

---

FERGUSON'S

CEYLON  
DIRECTORY

1944

---

# **KOLOK CARBON PAPER**

FOR

TYPEWRITER, PEN AND PENCIL

Made in a wide range of Grades, Weights, Colours  
Sizes to suit every purpose and price

# **KOLOK TYPEWRITER RIBBONS**

FOR

Modern Business Machines, Single and two-colour  
and in every combination of record and copying

PERFECT PRODUCTS — PERFECTLY PACKED

*ENQUIRIES TO*

## **KOLOK MANUFACTURING CO., LTD.**

Rochester Works, Tariff Road, London, N. 17, England

Cables " **KOLOK** " LONDON

## **THE RUHUNU TRANSIT Co., LIMITED.**

Incorporated in Ceylon. Liability of Members  
is Limited).

### **MATARA (Ceylon).**

OMNIBUS SERVICE PROPRIETORS, H M. MAIL  
CONTRACTORS, AUTOMOBILE ENGINEERS,  
MANUFACTURERS' REPRESENTATIVES,  
IMPORTERS, ETC.

*Offices & Workshops :—*

MEDDAWATTE, **MATARA (Ceylon).**

**Tele** C Phone : 336, Matara.  
Grams : " **RUHUNU** " Matara.

**KEEPING RICH  
IS HARDER  
THAN  
GETTING RICH**



many a man has lost in three months  
the accumulations of thirty years



This is why

**Y U**

should assure

May we have the opportunity of quoting you?

**THE NATIONAL MUTUAL LIFE  
ASSOCIATION OF AUSTRALASIA. LTD.**

(incorporated in Victoria, Australia. The Liability of Members is Limited)

Particulars regarding rates of premium, etc., etc..  
supplied on application.

Telephone Nos. **4245 & 4246**

Post Box **No. 242.**

**W**HILE every effort has been made to ensure accuracy. the Publishers wish it to be distinctly understood that they will not be held responsible for any consequences arising out of errors in these pages, should such be found.

It is impossible to attain perfect accuracy when changes occur daily while the Directory is being printed, and the facts and figures compiled here are as nearly accurate as anything of the kind can be.

May 15. 1944.



**FERGUSON'S  
CEYLON  
DIRECTORY  
FOR 1944**

*(Eighty-sixth Year)*

**REVISED UP TO MAY 1944**

*Compiled and Edited by the Staff of the "Ceylon Observer"*

*All Rights Reserved*

**THE CEYLON OBSERVER PRESS  
LAKE HOUSE, McCALLUM ROAD  
COLOMBO**

**1944**



ENGINEERING AND LIS DING SPECIALISTS  
GENERAL MERCHAN KI RTERS & EXPORTERS

FOR

Construction of any type of Building  
Including Tea & Rubber Factories.

Reinforced Concrete Work—(A Speciality)

**STOCKISTS OF**

|  |  |
|--|--|
| Plywood Tea Chests                       | High Class Sanitaryware                |
| Acetic Acid                              | Folding Chairs 'Special)               |
| Jumper and Mild Steel                    | Eau-de-Cologne                         |
| Tools                                    | Plumbago                               |
| Paints                                   | Glass—English, Plain,<br>Figured, etc. |
| Iron—Angle, Square, Channel, Round, etc. |  |

**AGENTS & SECRETARIES FOR**

Agricultural and Industrial Concerns

**IMPORTERS & SOLE AGENTS FOR**

Leading Houses in Europe and India

**EXPORTERS OF -ALL CEYLON PRODUCTS**

*ENQUIRIES INVITED*

1 Telephone : 4489

P. O. Box 182

• Telegrams : Artisans

Branches—Kandy and  
Trincomalee

# PREFACE

the fifth year of the war has found Ceylon grappling with an acutely difficult food problem; increasing her output of rubber and other war material and facing the prospect of becoming a major base for large-scale amphibious offensive operations against the Japanese. A momentous event since Ferguson's Directory last appeared was the establishment in this Island of the headquarters of the Supreme Commander of the Allied Forces in South-East Asia.

In the political sphere, interest was centred on a scheme of reforms based on the offer by His Majesty's Government of responsible government in internal affairs, and submitted by the Board of Ministers to the Secretary of State for the Colonies.

The purging of the State Council of elements of corruption as the result of a Bribery Commission's report and many by-elections eliminated some of the "staleness" of a legislature that has exceeded its normal span of life by nearly four years.

The food situation, as far as rice is concerned, has never been so serious. The few remaining sources of supplies from abroad may not be able to help Ceylon, and the quantity of paddy purchased internally and put into the rationing scheme has had to be increased by means of stricter regulations. The shortage of milk and milk foods and of meat complicated matters further.

The price of rubber has been increased to over a rupee a pound, and production has received the desired stimulus. The dissolution of the International Rubber Regulation Committee at the end of April revived interest in the future of the plantation industry.

The country's revenue continued to rise and surpluses to accumulate. But huge sums of money were voted for financing food production schemes, and the prospect of post-war expenditure on a scale beyond the country's normal means had to be faced in the keen discussion aroused by a scheme for free education for all, from the kindergarten to the University.

The wave of wartime prosperity kept on rising during the period under review, and the general feeling was that something should be done to check inflation. War Loans and a National Loan were well supported, and a War Savings Week produced phenomenal results; but it was feared that much money that could be regularly saved every month continued to be spent in the black market and that higher wages continued to chase rising prices in a vicious circle.

The Island received no attention from the enemy, beyond a few visits of reconnaissance planes and the dropping of a few bombs one night on the East coast.

Vital statistics for 1943 did not show the same satisfactory results as in the previous year; both the general death rate and the infantile mortality rate rose again after an encouraging decline in the three preceding years.

Once more, in spite of the hardships and restrictions of another year of war, Ferguson's Directory makes its appearance as usual—and this is the eighty-sixth year of a publication that strives to give as comprehensive, up-to-date and reliable a collection of facts and figures as prevailing conditions permit.

May, 1944.

# Principal Contents

|  | PAGE.           |
|--|-----------------|
| PREFACE  | 3               |
| STATISTICS OF CEYLON                                       | 6               |
| CENSUS OF CEYLON   | 18              |
| PRINCIPAL CEYLON EVENTS (1943.)                            | 19              |
| JUDICIAL SYSTEM OF CEYLON ...                              | 20              |
| THE GOVERNOR AND His STAFF                                 | 23              |
| THE STATE COUNCIL ... ..                                   | 23              |
| THE PUBLIC SERVICE OF CEYLON                               | 26              |
| THE CEYLON CIVIL SERVICE ..                                | 65              |
| THE CEYLON JUDICIAL SERVICE ..                             | 70              |
| CONSULS IN CEYLON  | 75              |
| Local GOVERNMENT   | 76              |
| THE UNIVERSITY OF CEYLON                                   | 95              |
| EDUCATION IN CEYLON  | 99              |
| LICENSING FEES ./.   | 104             |
| STAMP DUTIES ...   | 115             |
| BIRTHS, DEATHS AND MARRIAGE REGULATIONS                    | 127             |
| TUE PUBLIC TRUSTEE ...                                     | 132             |
| POSTAL AND TELEGRAPHIC INFORMATION                         | 133             |
| RADIO IN CEYLON ...  | 159             |
| RAILWAY RATES AND REGULATIONS                              | 162             |
| BRANDED PRODUCTS GUIDE                                     | 166A            |
| BANKS AND BANKING IN CEYLON                                | 174             |
| CEYLON CHAMBER OF COMMERCE                                 | 178             |
| NEWSPAPERS AND PERIODICALS ...                             | 196             |
| MERCANTILE AND TRADES LIST                                 | 200             |
| COLOMBO PROFESSIONAL AND TRADE LISTS                       | 323             |
| OUTSTATION TRADE LISTS ..                                  | :361            |
| MERCANTILE AND PLANTING COMPANIES                          | 383             |
| PROFESSIONS ...  | 470             |
| COMMERCIAL AND LABOUR LEGISLATION                          | 501             |
| EMIGRATION TO CEYLON AND CEYLON LABOUR COMMISSION          | 501             |
| WAGES BOARDS ORDINANCE                                     | 504             |
| WORKMEN'S COMPENSATION                                     | 506             |
| MINES AND MACHINERY  | 511             |
| INSTITUTIONS   | 513             |
| PLANTERS' ASSOCIATIONS                                     | 561             |
| BOARDS AND COMMITTEES ...                                  | 575             |
| SPORTS AND RECREATION IN 1943                              | 578             |
| ECCLES'ASTICAL   | 580             |
| PRINCIPAL HOSPITALS, &C.,                                  | 590             |
| PLANTING AND AGRICULTURAL REVIEW                           | 599             |
| FINANCIAL STATEMENTS                                       | 607             |
| PLANTING AND AGRICULTURAL LEGISLATION                      | 617             |
| TEA RESEARCH INSTITUTE AND CONTROL OF TEA EXPORTS          | 618             |
| RUBBER RESEARCH SCHEME AND RUBBER RESTRICTION              | 623             |
| COCONUT RESEARCH SCHEME                                    | 625             |
| Tipomm TAX ORDINANCE                                       | 635             |
| IlicEss PROFITS DUTY ORDINANCE                             | 692             |
| 'RTES DIRECTORY ... ..                                     | -VO PAUT II     |
| HTiNo AGENTS, INSPECTORS AND VALUATORS OF ESTATES PART II. | 259             |
| E•TATE INDEX & VERNACULAR NAMES OF ESTATES ... PART        | 11,265 at. 315. |
| AIDDEssEs SECTION  | ...,PART III    |
| GENERAL INDEX AND INDEX TO ADVERTISEMENTS                  | AT END          |



# CEYLON

*The Land of Palms (specially Coconut); Tea, India-Rubber, Cacao (Chocolate Plant); Spices (Cinnamon, Cardamoms, Camphor, Pepper, &c.); Coffee, Cinchona; Land of Pearls, Rubies, Sapphires, Alexanctrite, Cat's-Eyes, Moonstones; Plumbago, &c.; of Ancient Ruined Cities, of Tropical Vegetation and Scenery (Highland and Lowland; the Finest in the World; of a great variety of Fauna, from the Elephant to the Cobra-de-capello.*

Ceylon is a pear-shaped island lying at the southern extremity of India, between 5°55' and 9°55' of North Latitude and 79°42' and 81°53' East Longitude. It is separated from India by the narrow Palk's Strait, which is crossed by Adam's Bridge, a row of islands and sandbanks, with very shallow water between.

The island extends 270 miles north and is 140 miles broad, its total area being 25,332 square miles.

## PHYSICAL FEATURES

The mountains of Ceylon, which originally formed part of the great mass of Peninsular India consists of a central mass of crystalline Rock of Pre-Cambrian Age, which culminate in the Pidurutalagala (8,292 ft.) overlooking Nuwara Eliya.

The central mass of mountains is surrounded by broad coastal plains, which are broadest towards the northern extremity of the island. The rivers radiate round the central mountain core and are short and swift and flow into the sea.

## CLIMATE

Ceylon has a variety of climate, largely dependent on the monsoons and the elevation above sea-level. There are no well-marked seasons. The average mean temperature ranges from 79° to 82\* in the low-country and from 58° to 75° in the hilly country. The rainfall is less towards the North-west and South-east and average under 50 inches a year; while in the wet zones, the average is 200 inches or more. Full temperature and rainfall figures are given on pages 14, 15 and 16.

## FLORA AND FAUNA

Ceylon has a wide variety of vegetation. Rice fields are found in the wet low-country, up to an elevation of about 2000 feet above sea level. The coconut palm is characteristic of the coastal belt of the Southern, Western and North-western provinces, while plantations of Tea, Rubber and Cacao are confined to the mid and up-country. The total area cultivated is about 3 million acres. Full particulars will be found in the Agriculture and Estate Sections.

Large tracts of forest chiefly supply timber for building and furniture trades.

The elephant is mostly associated with Ceylon. Leopards, bear deer, monkeys and buffaloes are some of the commoner animals.

## POPULATION

The last decennial census was taken on February 26, 1931, and showed a total population of 5,312,548 which was 1.9 per cent. more than in 1921. The estimated population of Ceylon on December 31, 1947 was 6,197,000. Full figures are found on page 18.

1901                      1911                      1921

**Commerce Foreign :**

|                                       |            |             |             |             |
|---------------------------------------|------------|-------------|-------------|-------------|
| <b>Exports, Total value</b>           | of Rs. ... | 89,909,288  | 182,028,968 | 256,600,413 |
| do to United Kingdom, Rs.             |            | 50,158,739  | 87,359,634  | 118,597,119 |
| do to Other British Possessions, Rs.  |            | 18,994,800  | 25,492,383  | 42,031,773  |
| do to Foreign Countries, Rs.          |            | 20,755,749  | 69,176,981  | 95,971,411  |
| <b>Imports. Total value</b>           | of Rs.     | 112,626,926 | 164,405,788 | 262,035,710 |
| do from United Kingdom Rs.            |            | 30,874,590  | 43,443,786  | 65,448,269  |
| do from Other British Possessions Rs. |            | 70,657,847  | 100,093,273 | 155,415,293 |
| do from Foreign Countries Rs.         |            | 11,094,489  | 20,868,729  | 41,192,146  |

**Finance :**

|                            |  |                        |            |                        |
|----------------------------|--|------------------------|------------|------------------------|
| Expenditure Rs.            |  | 29,216,747             | 58,954,234 | 91,767,641             |
| Revenue Rs.                |  | 26,437,102             | 65,612,638 | 70,619,061             |
| Public Debt Rupee Sterling |  | 8,225,366              | 3,016,606  | 3,000,000              |
|                            |  | £3,391,844.<br>3s, 5d. | £5,935,100 | £9,835,633.<br>8s. 4d. |

**Population :**

|                                     |  |           |           |           |
|-------------------------------------|--|-----------|-----------|-----------|
| Excluding Military and Shipping No. |  | 3,370,868 | 4,106,330 | 4,498,605 |
| Military and Shipping No.           |  | 7,465     | 4,017     | 5,944     |

**Vital Statistics :**

|            |  |         |         |         |
|------------|--|---------|---------|---------|
| Births No. |  | 134,212 | 156,398 | 183,917 |
| Deaths No. |  | 98,813  | 143,380 | 140,79  |

**Shipping :**

|                |  |           |           |           |
|----------------|--|-----------|-----------|-----------|
| Cleared...Tons |  | 4,470,963 | 7,458,43  | 6,685,379 |
| Entered...Tons |  | 4,557,607 | 7,467,921 | 6,643,420 |

**Exports:**

**Agricultural Products**

|                      |  |             |             |             |
|----------------------|--|-------------|-------------|-------------|
| Tea, quantity : lbs. |  | 144,275,608 | 186,594,058 | 161,610,966 |
| Value : Rs.          |  | 47,610,950  | 87,788,472  | 112,707,687 |

|                         |  |        |            |            |
|-------------------------|--|--------|------------|------------|
| Rubber. Quantity : lbs. |  | 7,392  | 7,380,264  | 88,125,425 |
| Value: Rs.              |  | 11,980 | 30,421,039 | 51,601,518 |

|                                |  |  |  |           |
|--------------------------------|--|--|--|-----------|
| Coconut-Copra: Quantity : cwt. |  |  |  | 1,367,431 |
| Value: Rs. ...                 |  |  |  |           |

# 1901 to 1943

• •

| 1938                    | 1939                   | 1940                   | 1941                  | 1943       |
|-------------------------|------------------------|------------------------|-----------------------|------------|
| 284,933,279             | 328,142,834            | 386,842,356            | 277,024,889           |            |
| 142,327,512             | 151,414,196            | t                      |                       |            |
| 192,552,954             | 209,375,293            | t                      | t                     |            |
| 75,5'78,605             | .100,297,283           | t                      |                       | t          |
| 236,274,876             | 241,083,855            | 282,595,229            | 259,510,454           | t          |
| 48,695,679              | 45,101,668             | t                      | t                     |            |
| 158.973,463             | 157,719,947            |                        |                       |            |
| 77,301 413              | 83,363,908             |                        |                       | t          |
| 115,337,266             | 127,050,757            | 136,356,249            | 127,345,109           |            |
| 13,347,590              | 116,928,463            | 132,681,787            | 132,427,034           |            |
| 30,941,000              | 40,270,000             | 45 270,000             | 55,270,000            |            |
| £12,243,775.<br>Os. Od. | 12.258.775.<br>Os. Od. | .29,408,775<br>Os. Od, | £9,408,775<br>Os. Od. |            |
| 5,306,871'              | 5,306,871              | 5,306,871              | 5,951,000             | 6,197,000: |
| 5,677                   | 5,677                  | 5,677                  |                       |            |
| 208,391                 | 212,112                | 212,982                | 219,864               | 248,822    |
| 122,300                 | 128,611                | 122,738                | 113,003               | 131,085    |
| 13,090,030              | 12,449,295             |                        | t                     | t          |
| 13,228,439              | 12,532,372             |                        | t                     | 1          |
| 235,739,097             | 228,062,617            | 245,859,874            | 237,537,348           |            |
| 172,420,857             | 188,029,089            | 207,910,133            | 224,735,811           |            |
| 118,280,760             | 139,350,629            | 197,497,340            | 202,407,035           |            |
| 46,730,665              | 69,797,767             | 113,100,694            | 118,286,787           | t          |
| 1.503,693               | 1,061,384              | 1,565 670              | 2,137,749             | t •        |
| 8,782,865               | 7,102 430              | 9,892,060              | 14,798,958            | •          |

• Figures not available at time of going to press. t Publication disallowed bykoverniNit restrictions. / Estimated population on Dec. 31, 1943.



## MAP OF CEYLON

Showing the total area cultivated in Tea. Rubber and Coconut ; the location of Botanic Gardens, major and minor Experiment Stations, Farm Schools and ,Paddy Seed Stations ; and the extent of the principal roads and railways.

S

S.  
●  
●  
●



# NATIONAL BANK OF INDIA, LIMITED

INCORPORATED IN THE UNITED KINGDOM

**ESTABLISHED IN 1883**

|                        |                |
|------------------------|----------------|
| Subscribed Capital ... | ... £4,000,000 |
| Paid-up Capital        | £2,000,000     |
| Reserve Fund           | ... £2,200,000 |

*Head Office* 26, Bishopsgate, London, F.. C. 2

*Branches :*

|          |            |                     |
|----------|------------|---------------------|
| Calcutta | Amritsar   | Mandalay            |
| Bombay   | Cawnpore   | Colombo             |
| Madras   | Chittagong | Kandy               |
| Karachi  | Tuticorin  | Nuwara Eliya        |
| Delhi    | Cochin     | Aden                |
| Lahore   | Rangoon    | Steamer Point, Aden |
|          | Zanzibar   |                     |

|         |                |                |
|---------|----------------|----------------|
| Mombasa |                | Entebbe        |
| Nairobi | } Kenya Colony | Kampala Uganda |
| Nakuru  |                | Jinja          |
| Kisumu  |                |                |

|               |   |                      |
|---------------|---|----------------------|
| Dar-es-Salaam | 1 | Tanganyika Territory |
| Tanga         |   |                      |
| Mwanza        |   |                      |

*Agents at Galle* Clark Spence & Co.

*Agents for the Principal Banks in Australia and New Zealand*

The Bank conducts every description of Banking Business and has Correspondents in all the Principal Cities of the World.

*The Bank's London Office undertakes Executor and Trustee Business.*

**J. G. SCROGGIE,**

*Manager, Colombo.*

**BRITISH FERTILISERS, Ltd.**

Managing Agents:—SHAW WALLACE & Co.,  
COLOMBO

**MANURES**

Telegrams :—"MANURES"

All Codes

Telephone :—OFFICE : 5231

WORKS: 4199

# CALENDAR FOR 1944

Golden Number XXVI; Epact 14; Solar Cycle 21; Dominical Letter BA ;  
 Roman Indiction 12; Julian Period (year of) 6657 ; Jewish Era  
 (5705th year) begins September 12th Buddhist Era 2488  
 commences May 8th ; Hindu (Saka) Era 1867  
 commences April 13th ; Mohammedan Era  
 (1363rd year);  
 Rainazan (Moslem month  
 of abstinence) begins  
 Aug. 19th.  
 (See Memoranda on page 10.)

| JANUARY   |                    | FEBRUARY |                | MARCH    |                   | APRIL     |                    |
|-----------|--------------------|----------|----------------|----------|-------------------|-----------|--------------------|
| S         | 2 9 16 23 30       | S        | 3 20 27        | S        | 5 12 19 26        | S         | 2 9 16 23 30       |
| M         | ... 3 10 17 24 31  | M        | 4 21 28        | M        | ... 6 13 20 27    | M         | ... 3 10 17 24 ... |
| Tu        | ... 4 11 18 25     | Tu       | 1 8 5 22 29    | Tu       | ... 7 14 21 28    | Tu        | ... 4 11 18 25 ... |
| W         | 5 12 19 26 ...     | W        | 2 9 6 23 ...   | W        | 1 8 15 22 29      | W         | ... 5 12 19 26 ... |
| Th        | 6 13 20 27         | Th       | 3 10 7 24 ...  | Th       | 2 9 16 23 30      | Th        | 6 13 20 27 ...     |
| F         | ... 7 14 21 28 ... | F        | 4 11 8 25 ...  | F        | 3 10 17 24 31     | F         | 7 14 21 28 ...     |
| S         | 1 8 15 22 29 ...   | S        | 5 12 9 26 ...  | S        | 4 11 18 25 ...    | S         | 1 8 15 22 29 ...   |
| MAY       |                    | JUNE     |                | JULY     |                   | AUGUST    |                    |
|           | 4 21 28            | S        | 4 11 18 25     | S        | 2 9 16 23 30      | S         | ... 6 13 20 27     |
| *         | 1 8 5 22 29        | M        | 5 2 19 26      | M        | ... 3 0 17 24 31  | *         | ... 7 14 21 28     |
| Tu        | 2 9 6 23 30        | Tu       | 6 3 20 27      | Tu       | 4 11 18 25 ...    | Tu        | 1 8 15 22 29       |
| W         | 3 10 7 24 31       | W        | 7 4 21 28      | W        | ... 5 2 19 26 ... | W         | 2 9 16 23 30       |
| Th        | 4 11 8 25          | Th       | 1 8 5 22 29    | Th       | 6 3 20 27 ...     | Th        | 3 10 17 24 31      |
| F         | 5 12               | F        | 2 9 6 23 30    | F        | 7 4 21 28 ...     | F         | 4 11 18 25 ...     |
| S         | 6 13 20 27 ...     | S        | 3 10 7 24 ...  | S        | 1 8 5 22 29 ...   | S         | 5 12 19 26 ...     |
| SEPTEMBER |                    | OCTOBER  |                | NOVEMBER |                   | 'DECEMBER |                    |
| S         | ... 3 10 17 24     | S        | 1 8 15 22 29   | S        | ... 5 12 19 26    |           | 0 17 24 31         |
| M         | ... 4 11 18 25     | M        | 2 9 16 23 30   | M        | ... 6 13 20 27    |           | 1 8 25 ...         |
| Tu        | ... 5 12 19 26     | Tu       | 3 10 17 24 31  | Tu       | ... 7 14 21 28    | Tu        | 2 19 26            |
| W         | 6 13 20 27         | W        | 4 11 18 25 ... | W        | 1 8 15 22 29      | W         | 3 20 27 ...        |
| Th        | ... 7 14 21 28     | Th       | 5 12 19 26 ... | Th       | 2 9 16 23 30      | Th        | 4 21 28            |
| F         | 1 8 15 22 29       | F        | 6 13 20 27 ... | F        | 3 10 17 24        | F         | 5 22 29            |
| S         | 2 9 16 23 30       | S        | 7 14 21 28 ... | S        | 4 11 18 25 ...    | S         | 2 9 6 23 30        |

# CALENDAR FOR 1945

Golden Number XXVII; Epact 15; Solar Cycle 22; Dominical Letter G ;  
 Roman Indiction 13 ; Julian Period (year of) 6658; Jewish Era  
 (5706th year) Mohammedan Era (1364th year)

| JANUARY   |                    | FEBRUARY |                | MARCH    |                | APRIL    |                   |
|-----------|--------------------|----------|----------------|----------|----------------|----------|-------------------|
| S         | ... 7 14 21 28     | S        | ... 1 18 25    | S        | 4 11 18 25     | S        | 1 8 15 22; 9      |
| M         | 1 8 15 22 29       | M        | 5 2 19 26      | M        | ... 5 12 19 26 | M        | 2 9 16 23 30      |
| Tu        | 2 9 16 23 30       | Tu       | 6 3 20 27      | Tu       | ... 6 13 20 27 | Tu       | 3 10 17 24        |
| S         | 3 10 17 24 31      | W        | ... 7 4 21 28  | W        | ... 7 14 21 28 | W        | 4 11 18 25        |
| Th        | 4 11 18 25 ...     | Th       | 1 8 5 22 29    | Th       | 1 8 15 22 29   | Th       | 5 12 19 26 ...    |
| F         | 5 12 19 26 ...     | F        | 2 9 6 23 ...   | F        | 2 9 16 23 30   | F        | 6 13 20 27 ...    |
| S         | 6 13 20 27 ...     | S        | 3 10 7 24 ...  | S        | 3 10 17 24 31  | S        | 7 14 21 28 ...    |
| MAY       |                    | JUNE     |                | JULY     |                | AUGUST   |                   |
| 5         | ... 6 3 20 27      | S        | ... 3 10 17 24 | S        | 1 8 15 22 29   | S        | 5 2 19 26         |
| M         | ... 7 4 21 28      | M        | ... 4 11 18 25 | M        | 2 9 16 23 30   |          | 3 20 27           |
| Tu        | 1 8 5 22 29        | Tu       | ... 5 12 19 26 | Tu       | 3 10 17 24 31  | Tu       | 4 21 28           |
| W         | 2 9 6 23 30        | W        | ... 6 13 20 27 | W        | 4 11 18 25 ... | W        | 1 8 5 22 29       |
| Th        | 3 10 7 24 31       | Th       | ... 7 14 21 28 | Th       | 5 12 19 26 ... | Th       | 2 9 6 23 30       |
| F         | 4 11 8 25 ...      | F        | 1 8 15 22 29   | F        | 6 13 20 27 ... | F        | 3 10 7 24 31      |
| S         | 5 12 9 26 ...      | S        | 2 9 16 23 30   | S        | 7 14 21 28 ... | S        | 4 11 8 25         |
| SEPTEMBER |                    | OCTOBER  |                | NOVEMBER |                | DECEMBER |                   |
| 5         | ... 2 9 16 23 30   | S        | 4 21 28        | S        | 1 8 25         | S        | ... 2 9 16 23 30  |
| *         | ... 3 10 17 24 ... | M        | 1 8 5 22 29    |          | 2 19 26        | M        | ... 3 0 17 24 31  |
| Tu        | ... 4 11 18 25 ... | Tu       | 2 9 6 23 30    | Tu       | 3 20 27        | Tu       | 4 11 18 25 ...    |
| W         | 5 12 19 26 ...     | W        | 3 10 7 24 31   | W        | 4 21 28        | W        | 5 2 19 26 ...     |
| Th        | ... 6 13 20 27 ... | Th       | 4 11 8 25 ...  | Th       | 1 8 5 22 29    | Th       | 6 3 20 27         |
| F         | 7 14 21 28         | F        | 5 12 ...       | F        | 2 9 6 23 30    | F        | ... 7 4 21 28 ... |
| S         | 1 8 15 22 29 ...   | S        | 6 13 20 27 ... | S        | 3 10 7 24      | S        | 1 8 5 22 29 ...   |

# Memoranda for 1944 and 1945

## 1944

|  |            |   |             |
|--|------------|---|-------------|
| New Year's Day(Saturday)...                                      | Jan. 1     | Whitsunday  | ... May 28  |
| Epiphany   | 6          | Union Day S. Africa (1910)                          | .. 31       |
| Thai Pongal  | 14         | Trinity Sunday                                      | ... June 4  |
| Conversion of St. Paul   | ... 25     | Buddhist Poson                                      | " 7         |
| Australia Day  | 26         | Corpus Christi                                      | " 8         |
| Purification of V. Mary  | ... Feb. 2 | St. Barnabas, Ap.                                   | 11          |
| Septuagesima Sunday  | " 6        | Birthday of H.R.H. the Duke of Windsor (1894)       | " 23        |
| Sexagesima Sunday  | " 13       | St. John the Baptist                                | .. 24       |
| Quinquagesima Sunday   | " 20       | St. Peter, Ap.                                      | " 29        |
| Shrove Tuesday   | " 22       | Dominion Day, Canada                                | ... July 1  |
| Ash Wednesday  | " 23       | Independence Day, U.S.A. ...                        | " 4         |
| St. Matthias, Apostle  | ... 24     | St. James, Ap.                                      | " 25        |
| First Sunday in Lent   | " 27       | Hindu Vel Festival                                  | Aug. 3      |
| St. David  | Mar. 1     | Birthday of H. Ms. Queen Elizabeth (1900)           | 4           |
| Prophet Mohamed's Birthday                                       |            | War declared between Great Britain & Germany (1914) | 4           |
| St. Patrick's Day  | 17         | Transfiguration                                     | " 6         |
| Passion Sunday   | " 26       | St. Bartholomew, AT.,                               | 24          |
| Birthday of H.R.H. Prince Henry, Duke of Gloucester (1900)       | * • 31     | War declared between Great Britain & Germany (1939) | Sept. 3     |
| Palm Sunday  | Apl, 2     | Moslem Ramazan                                      | " 19        |
| Maundy Thursday  | 6          | St. Matthew, Ap.                                    | " 21        |
| Good Friday  | 7          | St. Michael & All Angels                            | ... 29      |
| Easter Day   | 9          | Hindu Deepavali                                     | ... Oct. 16 |
| Hindu New Year   | "          | St. Luke, Evangelist                                | " 18        |
| Low, Sunday  | "          | Nelson Day  | " 91        |
| Birthday of H.R.H. Princess Elizabeth, Heir-Apparent (1926)      | " 21       | St. Simon and St. Jude                              | " 28        |
| St. George's Day   | " 23       | All Saints' Day                                     | ... Nov. 1  |
| St. Mark, Evang.   | " 25       | South African Union Parliament opened (1910)        | " 4         |
| Birthday of 11. R. H. Princess Mary, Countess of Harewood (1897) | 25         | Armistice Day (1918)                                | 11          |
| Anzac Day  | 25         | Muslim Hadji  | " 27        |
| " St. Philip and St. James ...                                   | May 1      | St. Andrew's Day                                    | 30          |
| Buddhist Vesak   | 8          | First Sunday in Advent                              | ... Deo. 3  |
| Australian Federal Parliament opened (1901)                      | 9          | Accession of R. M. King George VI. (1936)           | " 11        |
| Coronation of H. M. King George VI (1937)                        | 12         | Birthday of H. M. King George VI. (1895)            | " 14        |
| Rogation Sunday  | 14         | St. Thomas, Ap.                                     | 21          |
| Ascension Day  | 18         | Christmas Day (Monday)                              | " 25        |
| Empire Day   | 24         | St. Stephen, M. (Boxing Day)                        | " 26        |
| Queen Mary's Birthday (1867)                                     | " 26       | St. John, Ap. and Evang.                            | " 27        |
|  |            | Holy Innocents' Day                                 | " 28        |

## 1945

|                      |             |                         |             |
|----------------------|-------------|-------------------------|-------------|
| Epiphany             | ... Jan. 6  | Easter Day              | ... April 1 |
| Septuagesima Sunday  | " 28        | Low Sunday              | 8           |
| Sexagesima Sunday    | ... Feb. 4  | Rogation Sunday         | ... May 6   |
| Quinquagesima Sunday | 11          | Ascension Day           | 10          |
| Ash Wednesday        | " 14        | Whitsunday              | 20          |
| First Sunday in Lent | " 18        | Trinity Sunday          | 27          |
| Palm Sunday          | ... Mar. 25 | Corpus Christi          | 31          |
| Good Friday          | " 30        | First Sunday in Advent  | ... Dec. 2  |
|                      |             | Christmas Day (Tuesday) | 25          |



# Astronomical Ephemeris for the Year 1944

*(Contributed by the Superintendent of the Colombo Observatory, Survey Department).*

All times given here are in Ceylon Advanced Clock Time which is 64 hours ahead of G.M.T.

D First Quarter.    O Full Moon.    ( Last Quarter.    ● New Moon.

| Date             | Phase of Moon | Sunrise | Sunset | Date    | Phase of Moon | Sunrise | Sunset |
|------------------|---------------|---------|--------|---------|---------------|---------|--------|
| 1944.            | h. tn.        | h. tn.  | h. m.  | 1944.   | h. tn.        | h. m.   | h. in. |
| Jan, 3           | 02 34         | 7 22    | 1.9 07 | July 6  | O 10 57       | 7 00    | 19 30  |
| „ 1 <sup>o</sup> | O 16 39       | 7 25    | 19 10  | „ 13    | ( 03 09       | 7 01    | 19 31  |
| „ 18             | ( 22 02       | 7 28    | 19 14  | „ 20    | • 12 12       | 7 02    | 19 31  |
| „ 25             | • 21 54       | 7 29    | 19 17  |         | D 15 53       | 7 04    | 19 30  |
| Feb. 1           | 7) 13 38      | 7 29    | 19 19  | Aug. 1  | O 19 09       | 7 04    | 19 28  |
| „ 9              | O 11.59       | 7 28    | 19 21  |         | ( 09 22       | 7 05    | 19 26  |
| „ 17             | ☾ 14 12       | 7 28    | 19 22  | 14      | • 02 55       | 7 04    | 19 24  |
| „ 24             | • 08 29       | 7 25    | 19 23  | 27      | D 06 09       | 7 04    | 19 20  |
| Mar. 2           | D 03 10       | 7 23    | 19 23  | Sept. 3 | O 02 51       | 7 03    | 19 17  |
| „ 10             | O 06 58       | 7 20    | 19 22  | 31      | 9 ( 18 33     | 7 02    | 19 13  |
| „ 18             | ( 02 35       | 7 16    | 19 22  | 17      | • 19 07       | 7 01    | 19 09  |
| „ 21             | • 18 %I       | 7 13    | 19 21  | 13      | 25 D 18 37    | 6 59    | 19 05  |
| „ 31             | D 19 04       | 7 09    | 19 20  | Oct. 2  | O 10 52       | 6 59    | 19 01  |
| April 8          | O 23 52       | 7 06    | 19 19  |         | 4( 07 42      | 6 57    | 18 58  |
| „ 16             | ( 11 29       | 7 02    | 19 18  | „ 17    | • 12 05       | 6 57    | 18 55  |
| „ 28             | • 03 13       | 6 59    | 19 19  | „ 25    | D 05 18       | 6 67    | 18 57  |
| „ 30             | D 12 36       | 6 57    | 19 18  | „ 31    | O 20 05       | 6 57    | 18 5/  |
| May 8            | O 13 58       | 6 55    | 19 19  | Nov. 8  | ( 00 58       | 6 59    | 18 49  |
| „ 15             | ( 17 42       | 6 54    | 19 20  | „ 16    | • 04 59       | 7 01    | 18 50  |
| „ 22             | • 12 42       | 6 53    | 19 21  | „ 23    | D 11 23       | 7 04    | 18 50  |
| „ 30             | D 0E1 36      | 6 53    | 19 23  |         | 30 'O 07 22   | 7 07    | 18 51  |
| June 7           | O 01 28       | 6 54    | 19 24  | Dec. 7  | 21 27         | 7 10    | 18 54  |
| „ 13             | ( 22 26       | 6 55    | 19 26  | „ 15    | • 21 04       | 7 14    | 18 58  |
| „ 20             | • 23 30       | 6 56    | 19 28  | „ 22    | D 22 24       | 7 17    | 19 01  |
| „ 28             | D 23 67       | 6 58    | 19 29  | „ 29    | O 21 08       | 7 21    | 19 05  |

(See Note at foot of next page)



## Eclipses and Planets in 1944

*Eclipses.*—There will be two eclipses in 1944, both of the Sun, a total eclipse on January 25, invisible in Ceylon and an annular eclipse on July 20 visible as a partial eclipse in Ceylon. In this case the eclipse will commence at 9.38 at Colombo; the greatest obscuration will occur at 11.11, when the magnitude of the eclipse will be 0.61; and the last contact will be at 13.13, giving a duration of 3 hours 35 minutes. If the Sun is regarded as a clock face with the figure XII at the top the eclipse will start a point near the figure XI, and end at a point between the figures III and IV.

*Planets.*—Venus will be a morning star in the first half of the year and an evening star in the second half. Mars will be visible practically throughout the night at the beginning of the year. Setting earlier each month it will be gone for a short time only in the evening in the early part of November, after which it will be visible in the morning sky. At the beginning of the year Jupiter will rise after 10 p.m., and in February will be seen practically throughout the night. By the end of August it will be seen for a short period after dusk and by the end of December it will rise at midnight. Saturn will be visible practically throughout the night at the beginning of the year. Setting earlier each month it will be seen only for a short time in June in the western sky, and practically throughout the night again by the end of the year.

*Magnetism.*—The estimated mean value of the compass declination (or variation) at Colomb in 1941 may be taken as approximately 3'20" V, i.e. the compass zero is west of true north by this amount.

## Public and Bank Holidays in 1944

(Subject to alteration by H. E. the Governor).

|           |              |  |
|-----------|--------------|--|
| JANUARY   | 1 and 2 ...  | New Year—Public and Bank holidays                      |
| JANUARY   | 14 ...       | Tamil Thai Pongal—Public and Bank holiday              |
| MARCH     | 8            | Prophet Mohamed's Birthday—Public and Bank holiday     |
| APRIL     | to 10        | Easter—Public and Bank holidays                        |
| APRIL     | 13           | Hindu New Year's Day—Public and Bank holiday           |
| MAY       | 8 and 9      | Buddhist Vesak—Public and Bank holidays                |
| JUNE      | 6            | Buddhist Posa—Public and Bank holiday                  |
| JUNE      | 8            | Public and Bank holiday on account of King's Birthday- |
| JULY      | 1 ...        | Bank holiday only                                      |
| Jett      | 19 ...       | Adi New Moon Day—Public holiday only                   |
| AUGUST    | 4 and 5 ...  | Hindu Vel Festival—Bank holidays only                  |
| SEPTEMBER | 19 ...       | Ramazan Festival—Public and Bank holiday               |
| OCTOBER   | 16 ...       | Hindu Dipawali Festival—Bank holiday only              |
| NOVEMBER  | 27           | Muslim Hadji Festival—Public and Bank holiday          |
| 2c Siena  | 2:3 to 27    | Christmas, etc.—Public and Bank holidays               |
| DECEMBER  | 23 to 31 ... | Christmas, etc.—Public holidays only                   |

The dates of the holidays of the Ceylonese Festivals are approximate only; they will be notified in due course in the *Government Gazette*.

## POST OFFICE HOLIDAYS

• Good Friday, Hindu New Year Day, Buddhist Vesak Day (1st day of the two public holidays) the King's Birthday, Christmas Day and the day following and all Sundays.

### NOTE TO THE ASTRONOMICAL EPHEMERIS

All times given in this Ephemeris are in Ceylon Advanced Clock Time which is 6h. 30m. in advance of Greenwich Mean Time. The Colombo true local time is 5h. in advance of G.M.T.

The times of sunrise and sunset are those of the appearance and disappearance of the upper limb of the Sun on the horizon at Colombo, assuming the observer to be at sea-level. For every degree eastward from Colombo, the Sun will rise and set 4 minutes earlier. Observers too, 1,000, 2,000, 4,000, 6,000 ft. above sea-level would see the Sun rise 1, 3, 4, 5, 11, 17, 23, 29, 35, 41, 47, 53 minutes earlier, respectively, and set the same amount later, than the corresponding times at sea-level. For places north and south of the latitude of Colombo there will be another correction to the times of sunrise and sunset, which varies with the time of year, but is never more than 5 minutes anywhere in Ceylon, and is usually much less.

The Sun will be directly overhead at Colombo on April 14 and September 5. At Colombo the longest day, June 22, is 48 minutes longer than the shortest, December 22. At Jaffna the longest day is 68 minutes and at Galle reduced to 42 minutes.

**NATIONAL AND RELIGIOUS FESTIVALS IN CEYLON**

1. DuRumen PERM:EZRA, celebrated at the Kelaniya Temple in January in commemoration of the Buddha's first visit to Lanka.
  2. SINHALESE AND TAMIL NEW YEAR, ("awrudn-mangalya"), April 13 or 14.
  3. YESAI FESTIVAL, celebrated on the Full Moon day of the month of Vesak (April-May), in honour of the triple events of the birth, the enlightenment and the pari-nibbana (passing away) of the Buddha.
  4. FOSON FESTIVAL, celebrated on the Full Moon day of the month of Posen (June), in commemoration of the visit of the Arahat Mahinda and the introduction of Buddhism to Ceylon.
  5. ESA LA FERAHEHA, held in Kandy and other towns in August. Formerly celebrated in honour of certain Indian deities, it was incorporated with Buddhist worship in the year 1775 A.C.
- KARTIHA MARCIA LYA, the festival of Lamps. This is a Kandyan festival.

**Hindu Festivals**

1. Mix PoiniaL (January), a day devoted by Hindus to worshipping the Sun-God.
2. Apt NEW Moox (July), devoted to bathing in the sacred rivers and
3. VEL FESTIVAL (July-August), devoted to the worship of Lord Subrarnania.
4. SARASWATHY PeorA (October), celebrated in honour of Saraswathy, the Goddess of Learning.
5. DIPAWALI FESTIVAL (October-November), when Hindu homes and temples are illuminated with innumerable oil lamps.

**CALENDAR FOR THE TWENTIETH CENTURY**

|       |    |      |      |      |         |      |       |      |     |    |      |      |      |
|-------|----|------|------|------|---------|------|-------|------|-----|----|------|------|------|
|       |    |      |      |      | Jan.    | Oct. | A     | B    | C   | D  | E    | F    | G    |
|       | a  | o    |      |      | May.    |      |       | C    | D   | E  | F    | G    | A    |
| Yeats | s  | ca   |      |      | August. | I    | C     | D    | E   | F  | O    | A    | B    |
|       | gi | p,   | 4    |      | Feb.    | Mar. | Nov   | D    | .   | F  | O    | A    | B    |
| 1901  | 2  | 30   | 58   | 86   |         |      |       |      |     |    |      |      |      |
|       | 3  | 31   | 59   | 87   |         |      |       |      |     |    |      |      |      |
|       | 4  | 32   | 1960 | 88   | B       | CB   | June. | E    | ✓   | G  | A    | B    | C    |
|       | 5  | 33   | 61   | 89   |         |      | Sept. | Dec. | F   | G  | 11.  | B    | O    |
|       | 6- | 34   | 62   | 1990 |         |      | April | July | G   | A  | I    | B    | C    |
|       | 7  | 35   | 63   | 91   |         |      |       |      |     |    |      |      |      |
|       | 8  | 36   | 64   | 92   | B       | ED   | 1     | 8    | 15  | 22 | 29   | Sun. | Sat  |
|       | 9  | 37   | 65   | 93   |         | C    |       |      |     |    |      | Fr.  | Th.  |
| 1910  |    | 38   | 68   | 94   |         | B    | 2     | 9    | 16  | 23 | 30   | Mon. | Sun. |
|       |    |      |      |      |         |      |       |      |     |    |      | Sat. | Fr.  |
|       |    |      |      |      |         |      |       |      |     |    |      | Th.  | Wd.  |
|       |    |      |      |      |         |      |       |      |     |    |      | Tn.  | •    |
|       | 11 | 39   | el   | 95   |         | A    | 3     | 10   | 17  | 24 | 31   | Tn.  | Mon. |
|       | 12 | 1940 | 68   | 96   | B       | OF   |       |      |     |    |      | Sat. | Fr.  |
|       | 13 | 41   | 69   | 9/   |         | E    | 4     | 11   | 18  | 25 | Wd.  | Tu.  | Mon. |
|       | 14 | 42   | 1970 | 98   |         |      |       |      |     |    |      | Sat. | Fr.  |
|       | 15 | 43   | 71   | 99   |         | C    | 6     | 12   | 19  | 26 | Th.  | Wd.  | Tu.  |
|       |    |      |      |      |         |      |       |      |     |    |      | Mon. | Sun  |
|       | 16 | 44   | 72   | 2000 | B       | BA   | 6     | 13   | 20  | 27 | Fri. | Th.  | 1Wd. |
|       | 17 | 46   | 73   | 1,   |         |      |       |      |     |    |      | Tu.  | Mon  |
|       | 18 | 46,  | 74   | 2    |         | V    | 7     | 14   | 21, | 28 | Sat. | Fr.  | Th.  |
|       | 19 | 411  | 75   | 3    |         | E    |       |      |     |    |      | Wd.  | Tn.  |
| 1920  |    | 48   | 76   | 4    | B       | DC   |       |      |     |    |      | Mon  | Sun. |
|       |    |      |      |      |         |      |       |      |     |    |      |      |      |
|       | 21 | 49   | 77   | 2005 |         | B.   |       |      |     |    |      |      |      |
|       | 22 | 1950 | 78   | 6    |         | A    |       |      |     |    |      |      |      |
|       | 23 | 51   | 79   | 7    |         |      |       |      |     |    |      |      |      |
|       | 24 | 52   | 1980 | 8    | B       | FE.  |       |      |     |    |      |      |      |
|       | 26 | 53   | 81.  | 9    |         | D    |       |      |     |    |      |      |      |
|       |    |      |      |      |         |      |       |      |     |    |      |      |      |
|       | 26 | 54   | 82   | 2010 |         | C    |       |      |     |    |      |      |      |
|       | 27 | 55   | 83   | 11   |         | B    |       |      |     |    |      |      |      |
|       | 28 | 56   | 84   | 12   | B       | AG   |       |      |     |    |      |      |      |

Explanation:—Look for the year in the first part of the table, and opposite it will be found the Dominical letter. When there are two letters together the first is for January and february, the second for the rest of the year. In a line with the month, in the second part of the table, find the dominical letter of the year and down the same column with the letter find the day of the Reek, and the figures on the left give the day of the month. Thus for the Sundays in September 1980: Opposite 1980 in the third column are FE and r "thin iDierd. 1. tiers." In the same column, September fled E and descend the column to "1.tui."—On the left are 7, 14, 21 and 28, the required dates.

# Temperature" of Ceylon

AVERAGE MONTHLY MEAN TEMPERATURE EP TO 1943, Immo:ram.

The method of exposure of thermometers in Ceylon underwent a change when thermometers were placed in screens instead of sheds, but the old shed averages were utilized in the preparation of temperature tables by the application of a shed-to-screen correction. As screen averages are now available at all stations for over 10 years, and temperature variations in Ceylon are comparatively small, the present averages are taken entirely from screen readings. (Temperatures are. in Degrees Fahrenheit).

| STATION             | Years. | Jan.  | Feb.  | Mar.  | April | May   | June  |       |
|---------------------|--------|-------|-------|-------|-------|-------|-------|-------|
|                     |        | 0     | 0     | 0     | 0     | 0     | 0     |       |
| Colombo Observatory | 16     |       | 79'6  | 80'9  | 81'8  | 82'0  | 81.2  |       |
| Puttalam            | 16-17  | 77'8  | 79'4  | 81'2  | 82'6  | 83'2  | 82.6  |       |
| Mannar              | 18-19  | 78'8  | 80'2  | 82'4  | 81'2  | 85'0  | 84'3  |       |
| Jaffna              | 1647   | 77'6  | 79'0  | 82'2  | 84'8  | 84'7  | 83'6  |       |
| Trincomalee         | 16     | 77'9  | 79'2  | 81'0  | 88'4  | 85'0  | 85'4  |       |
| Batticaloa          | 15-16  | 77'13 | 78'4. | 80'2  | 82'4  | 84'0  | 84'8  |       |
| Hambantota          | 14-15  | 79'0  | 79'6  | 80'6  | 82'0  | 81'8  | 81'6  |       |
| Gallo               | 15     | 78.5  | 79'4  | 80'8  | 81'6  | 81'2  | 80'3  |       |
| Ratnapura,          | 14-16  | 80'2  | 81'6  | 82'3  | 82'4  | 81'6  | 80'5  |       |
| Anuradhapura        | 14-16  | 76'2  | 78'2  | 81'4  | 83'0  | 83'0  | 82'8  |       |
| Kurunegala          | 14-15  | 78'2  | 79'8  | 82'4  | 82'8  | 82'2  | 80'9  |       |
| Kandy               | 15-16  | 75'4  | 76'8  | 78'4  | 79'1  | 78'7  | 77'1  |       |
| Badulla             | 15-17  | 70'0  | 11'2  | 73'4  | 75'2  | 76'8  | 75'3  |       |
| Diyatalawa          | 15.17  | 64'8  | 65'8  | 67'6  | 69'2  | 70'3  | 70'4  |       |
| Hakgala             | 11     | 59'2  | 60'5  | 62'5  | 64'7  | 65'4  | 63'4  |       |
| Nuwara Eliya        | 14-15  | 57'3  | 57'2  | 58'5  | 60'8  | 61'9  | 60.7  |       |
|                     |        | July  | Aug.  | Sept. | Oot.  | Nov.  | Dec.  | Year. |
|                     |        | 0     | 0     | 0     |       |       |       | 0     |
| Colombo Observatory |        | 80'8  | 80'1  | 80'9  | 79'1  | ?MI   | ?79'0 | 80'4  |
| Puttalam            |        | 82'0  | 82'40 | 82'2  | 80'9  | 79'64 | 78'0  | 80'9  |
| Mannar              |        | 83'3  | 83'0  | 83'2  | 82'1  | 80'0  | 78'1  | 82'1  |
| Jaffna              | ...    | 82'8  | 82'4  | 82'6  | 81'5  | 79'2  | 77'8  | 81'5  |
| Trincomalee         | ...    | 85'2  | 84'6  | 84'4  | 81'6  | 79'1  | 78'0  | 82'1  |
| Batticaloa          | ...    | 84'8  | 83'5  | 82'9  | 81'2  | 79'2  | 77'8  | 81'4  |
| Hambantota          | ...    | 82'1  | 81'3  | 81'4  | 80'8  | 79'6  | 78'8  | 80'7  |
| Gallo               | ...    | 79'6  | 79'4  | 79'8  | 79'2  | 78'8  | 78'4  | 79'1  |
| Ratnapura           |        | 80'4  | 80'4  | 80'3  | 80'0  | 79'8  | 79'8  | 80'8  |
| Anuradhapura        |        | 83'3  | 83'3  | 83'2  | 81'1  | 78'6  | 76'6  | 80'9  |
| Kurunegala          |        | 80'1  | 80'7  | 80'8  | 80'2  | 79'4  | 78'3  | 80'5  |
| Kandy               |        | 76'5  | 76'4  | 76'1  | 76'4  | 76'0  | 75'3  | 76'11 |
| Badulla             |        | 15'1  | 75'3  | 75'0  | 74'3  | 72'4  | 70'7  | 73'6  |
| Diyatalawa          |        | 70'4  | 69'8  | 69'4  | 68'8  | 67'2  | 65'3  | 68'2  |
| Bahgala             |        | 6'16  | 63'2  | 63'4  | 63'0  | 61'8  | 59'S. | 62'5  |
| „Mtwara Eliya,      |        | 60'0  | 60'2  | 60'0  | 59'8  | 59'6  | 58'2  | 59'5  |

## Latitude and Longitude of Ceylon

*Latitude.* -5° 53' and 9° 51' N.      Greatest Breadth of Island-140 miles.  
*Longitude.* -79° 42' and 81° 55' E.      Greatest Length of Island-270 miles.

## Latitudes, Longitudes and Elevations of the Meteorological Observatories in Ceylon

(Elevations are those of the Barometer Cisterns).

| Province        | Station             | Let. | N. | Long. | E. | Elevation |       |      |
|-----------------|---------------------|------|----|-------|----|-----------|-------|------|
|                 |                     | 0    | 0  | 0     | 0  | Feet.     |       |      |
| Western         | Colombo Observatory | 6    | 54 | 79    | 52 | 24        |       |      |
| North-Western   | Puttalam            | 8    | 2  | 79    | 50 | 27        |       |      |
| Do              | Kurunegala          | 7    | 28 | 80    | 22 | 381       |       |      |
| Northern        | Mannar              | 8    | 59 | 79    | 55 | 12        |       |      |
| Do              | Jaffna              | 9    | 39 | 80    | 1  | 14        |       |      |
| Eastern         | Trincomalee         | 8    | 35 | 81    | 15 | 24        |       |      |
| Do              | Batticaloa          | 7    | 43 | 81    | 42 | 20        |       |      |
| % Southern      | Ilambantota         | 6    | 7  | 81    | 8  | 61        |       |      |
| e., Do          | Galls               | 6    | 2  | 80    | 13 | 14        |       |      |
| • Sabaragamuwa  | Ratnapura           | ...  | 6  | 41    | 80 | 24        | 125   |      |
| „ North-Central | Anuradhapura        |      | 8  | 21    | 80 | 23        | 295   |      |
| ,,, Central     | Kandy               |      | 7  | 17    | 80 | 38        | 1,611 |      |
| Do              | Hakgala             |      | 6  | 55    | 80 | 49        | 6,581 |      |
| Do              | Nuwara Eliya        |      | 6  | 58    | 80 | 46        | 6,170 |      |
| ITra - -        | Badulla             |      |    |       |    |           |       |      |
| PO              | „, Diyatatalawa     |      | 1  | 5     | 89 | 11        | 58    | 2489 |

# Rainfall in Ceylon

SELECTED FROM THE REPORT OF THE SUPERINTENDENT OF THE OBSERVATORY FOR 1943.

(All averages are for the standard period 1911-1940 or have been reduced to the period by comparison with neighbouring stations).

| STATION                      | Height above Sea Level. Feet | Average Rainfall per Annum. Inches. | Greatest Rainfall over Reported. Inches. | No. of Years of (beer. vations |
|------------------------------|------------------------------|-------------------------------------|--|--------------------------------|
| A. mifield, Dikoya           | 4300                         | 111'51                              | 17'00                                    | 56                             |
| Anningkanda, Deniyaya        | 1550                         | 137'96                              | 12'42                                    | 66                             |
| Anuradhapura                 | 295                          | 56'98                               | 9'32                                     | 74                             |
| Aranayaka                    | 1000                         | 99'06                               | W30                                      | 38                             |
| Avissawella                  | 105                          | 159'90                              | 12'58                                    | 73                             |
| Baddegama                    | 50                           | 123'91                              | 11'95                                    | 35                             |
| Badulla                      | 2225                         | 72'01                               | 9'46                                     | 71                             |
| Battioaloo                   | 20                           | 68'90                               | 11'19                                    | 74                             |
| Blair Athol, Dikoya          | ... 3738                     | 136'90                              | 1717                                     | 66                             |
| Buttala                      | 513                          | 66'14                               | 7'30                                     | 68                             |
| Caledonia, Lindula           | 4273                         | 9111                                | 9'26                                     | 63                             |
| Campion, Bogawantalawa ...   | 5000                         | 97'13                               | 12'50                                    | 57                             |
| Chavakachcheri               | ... 16                       | 56'16                               | 21'17                                    | 50                             |
| Chilaw                       | ... 5                        | 55'65                               | 11'00                                    | 32                             |
| Colombo Observatory          | 24                           | 93'21                               | 11'40                                    | 36                             |
| Dandagamuwa ...              | —                            | 74.09                               | 8'90                                     | 41                             |
| Deniyaya (Paniikanda Estate) | 1900                         | 128'07                              | 12'76                                    | 47                             |
| Detanagalla, Bogawantalawa   | 3600                         | 117'62                              | 9'31                                     | 59                             |
| Digalla, Dehiowita ...       | 400                          | 172'90                              | 13'40                                    | 58                             |
| Dimbula                      | —                            | 117'51                              | 9'80                                     | 23                             |
| Diyatalawa                   | 4125                         | 65'62                               | 7'18                                     | 43                             |
| Duckwari, Rangala            | 3300                         | 116'38                              | 12'32                                    | 56                             |
| Dunsinane, Pundaluoya ...    | 5040                         | 121'28                              | 10'93                                    | 58                             |
| Galle                        | 72                           | 95'47                               | 12'59                                    | 75                             |
| Gammaduwa. Estate ...        | 2400                         | 114'72                              | 16'40                                    | 68                             |
| Ganewatta (Flensburg Estate) | 324                          | 66'97                               | 9'60                                     | 31                             |
| Halgals, ...                 | 5581                         | 99'93                               | 7'87                                     | 60                             |
| Hambantota ...               | 61                           | 43'24                               | 10'23                                    | 75                             |
| Haputala Hospital            | 4853                         | 85'72                               | 9'76                                     | 47                             |
| Hatton ...                   | 4143                         | 140'08                              | 14'70                                    | 48                             |
| Henaratgoda,                 | 33                           | 102'34                              | 11'20                                    | 53                             |
| Hiniduma                     | —                            | 178'51                              | 16'81                                    | 35 •                           |
| Holmwood, Agrapatana ...     | 5240                         | 103'73                              | 11'40                                    | 63 1                           |
| Hope, Hewaheta ...           | 4600                         | 111'70                              | 11'15                                    | 55 ...                         |
| Illuppalama                  | 377                          | 68'41                               | 14'80                                    | 39 ••                          |
| jaffna ...                   | 14                           | 53'12                               | 20'48                                    | 73                             |
| Kalawewa Tank ...            | 470                          | 57'48                               | 15'02                                    | 55                             |
| Kalmunai                     | 12                           | 63'09                               | 11'50                                    | 66                             |
| Kalutara ...                 | 10                           | 112'57'                             | 11'1                                     | 73                             |
| 1(4dy                        | ... 4614                     | 86'87                               | wet                                      | 74                             |

| STATION                                 | Height<br>above<br>Sea<br>Level.<br>Feet. | Average<br>Rainfall<br>per<br>Annum.<br>Inches. | Greatest<br>Daily<br>Rainfall<br>ever<br>Reported.<br>Inches, | No. of<br>Yeats<br>of<br>Obser-<br>vations |
|---|---|---|---|--|
| Kankesanturai                           | 15  | 50'83   | 16'02   | 49   |
| Kantalai Tank                           | 250                                       | 6918  | 10'50   | 68   |
| Kegalla                                 | 650                                       | 104'83  | 14'23   | 31   |
| Kendangamuwa (Eheliyagoda Est.)         | 787                                       | 171'33  | 11'80   | 27   |
| Koslanda                                | 2258                                      | 94'89   | 8'80  | 47   |
| Kurunegala                              | 381                                       | 84'11   | 9'04  | 51   |
| Madulkele (Oonanagalla Estate)          | 3500                                      | 186'22  | 11'58   | 24   |
| Mannar                                  | 12  | 39'16   | 11'21   | 74   |
| Mar adankadawala                        | 443                                       | 64'57   | 13'11   | 55   |
| Marawila (Horrekelly Estate)            | 50  | 66'08   | 15'10   | 15   |
| Mariawatte, Gampola                     | 1600                                      | 109'01  | 1110  | 68   |
| Maskeliya                               | 4200                                      | 119'02  | 18'16   | 60   |
| Matale                                  | 1208                                      | 81'24   | 12'62   | 71   |
| Matara                                  | —   | 77'04   | 10'12   | 27   |
| Matnrata                                | 3226                                      | 90'16   | 9.30  | 38   |
| Mihintale                               | 364                                       | 58'96   | 7'85  | 60   |
| Monaragala                              | 700                                       | 76'20   | 8'60  | 40   |
| Morawaka                                | —   | 147'46  | 10'55   | 35   |
| Mullaittivu                             | —   | 61'90   | 31'18   | 72   |
| Nakiadeniya (Beausejour Estate)         | 200                                       | 146'04  | 1712  | 42   |
| Nanu-Oya                                | 6342                                      | 108'69  | 7'60  | 28   |
| NawalaPitlya (Theydon Bois Estate)      | 3800                                      | 203'07  | 13'85   | 11   |
| Neboda, (Geekiyanakande Estate)         | 350                                       | 165'60  | 20'15   | 70   |
| Negonibo                                | 6   | 77'36   | 10'80   | 73   |
| Nitre Cave District (St. Martin's Est.) | 3800                                      | 173'41  | 2418  | 57   |
| Nuwara Eliya                            | 6170                                      | 90'45   | 9'11  | 75   |
| Passara                                 | 2800                                      | 85'19   | 7'06  | 44   |
| Pelmadulla                              | 480                                       | 129'65  | 12'44   | 73   |
| geradeniya                              | 1540                                      | 92'22   | 7'18  | 61   |
| Point Pedro                             | 24  | 52'00   | 11'50   | 52   |
| Potuhera (Pathregalle Estate)           | 550                                       | 94'32   | 8'96  | 44   |
| fussellavra                             | 3000                                      | 119'11  | 12'12   | 64   |
| Puttalam                                | 10  | 44'26   | 12'00   | 15   |
| Ragama                                  | 9   | 98'68   | 11'98   | 31   |
| Ramboda (Labookelle Estate)             | 5000                                      | 143'15  | 10'60   | 58   |
| Ratnapura                               | 129                                       | 163'57  | 15'53   | 75   |
| Ruanwella                               | 180                                       | 154'15  | 11'45   | 28   |
| Sandringham, Agrapatana                 | 5260                                      | 84'93   | 9'73  | 63   |
| Tangalla                                | 70  | 55.56   | 16'25   | 70   |
| Teldeniya (Rajawella Estate)            | 1500                                      | 65'09   | 11'68   | 74   |
| Tissamaharama                           | 75  | 41'56   | D60   | 71   |
| Trincomalee                             | 30  | 64'81   | 10'69   | 74   |
| Vavuniya                                | 318                                       | 61'01   | 9'50  | 59   |
| Vey ingods, (Franklauds Estate)         | —   | 105'50  | 12'10   | 59   |
| Watagoda                                | 4402                                      | 121'16  | 11'15   | 33   |
| Watawala                                | 3259                                      | 218'59  | 20'65   | 33   |
| Wattegama (Galphele Estate)             | 2300                                      | 87'36   | 10'82   | 48   |
| Welimado Groul.MN                       | 3794                                      | 60'28   | —   | 32   |
| Yataderia, Undngoda                     | 650                                       | 152'68  | 17'20   | 56   |
| Yatiyantota (Dunedin Estate)            | 400                                       | 164'61  | 11'00   | 61   |



## The Currency of Ceylon

Ordinance No. 21 of 1941 was proclaimed with effect from 1st September, 1941, and replaced the previous Currency Ordinance No. 32 of 1884.

The new Ordinance provides for a Ceylon Rupee as the unit of Currency, without a coin of corresponding value, but dependent for its international value on the obligation placed on the Currency Board administering the Ordinance to exchange Ceylon Currency for Indian Currency and *vice versa*. This exchange is effected through the Reserve Bank of India, Bombay, and is subject to a commission of per cent. for sums in excess of Rs. 10,000 but below Rs. 500,000. Exchange in quantities of Rs. 500,000 and above is effected at par. The Indian Rupee has been demonetized as from 31st March, 1942. and Indian half rupees and quarter rupees, which were legal tender under the Coinage Orders in force prior to 1st September, 1941, also ceased to be legal tender from the same date.

Currency notes are issued in the denominations of Re. 1, Rs. 2, 5, 10, Rs. 50, 100, 500 and 1,000 and subsidiary coins in the decimal subdivisions of the rupee i.e.:-

50 cent—nickel brass.

25 cent—nickel brass.

5 cent—nickel bronze and since 1942 nickel brass.

1 cent and cent—copper.

Subsidiary notes for 50 cents, 25 cents and 10 cents have also been issued in place of the silver coins of corresponding value which had been demonetised. Subsidiary notes of the denomination of 50 cents, 25 cents and 10 cents and subsidiary coins of the denominations of 50 cents and 25 cents are legal tender for an amount not exceeding Rs. 5, while 5 cent, 1 cent and cent coins are legal tender for an amount not exceeding Re. 1/..

The note circulation stood at Rs. 204,413,920 on 31st December, 1943 and the estimated liability of the Currency Board in respect of the circulation of subsidiary currency notes and coins at Rs. 10,246,693 on the same day.

### Historical

The decimal system of coinage came into operation on January 1, 1872 from which date accounts of the Island were kept in rupees and cents. Since 1825 they had been kept in pounds, shillings and pence and prior to that in rix-dollars, fanams and pice.

### MONEY IN BRITISH INDIA

|                     |                 | Sterling Value   |
|---------------------|-----------------|------------------|
|                     |                 | s. d.            |
|                     | 1 Pie           | <b>0 0 0-12.</b> |
| 3 Pies ... equal to | 1 Pice or anna  | 0 0              |
| 12 Pies (4 Picts) „ | 1 Anna          | 0 0 1            |
| 16 Alines ...       | 1 Rupee         | 0 1 4            |
| 15 Rupees ...       | 1 Sovereign ... | 1 0 0            |
| 16 Rupees ...       | 1 Gold Mohur    | 1 1 4            |
| 100,000 Rupees ...  | 1 Lakh          | Jr6,666 Oy 8     |
| 100 Lakhs           | 1 Crore         | /666,666 6 8     |

## Population of Ceylon

The estimated population of the Island on December 31, 1943 (excluding the military and shipping populations), was 6,197,000, as against an estimated population of 6,082,000 on December 31, 1942..

A complete census of the Island has not been taken since 1921.

### Population of Ceylon by Provinces

(Exclusive of Military and Shipping)

|                  | Aea in         |               | Po    |          | Percentage Estimated of Increase, in July |      |
|------------------|----------------|---------------|-------|----------|---|------|
|                  | Miles.         | 1931          | Mile, | 1931     | 1921-1931.                                | 1941 |
| Western          | 1,432 ..•      | 1,445,034 ... | 1,009 | 15'9 ..• | 1,617,000                                 |      |
| Central          | 2,290 ...••    | 953,388 ...   | 416   | 32'8 ... | 1,173,000                                 |      |
| Southern         | 2,146 ...••    | 771,204 ...   | 359   | 14'9 ... | 857,000                                   |      |
| Northern         | 3,429 ...••    | 398,874 ...   | 111   | 3'4 ...  | 415,000                                   |      |
| Eastern          | 3,840 ...••    | 212,421 ...   | 55    | 10'2 .." | 228,000                                   |      |
| North-Western    | 3 016 ..••     | 546,966 ...   | 181   | 11'1 ... | 592,000                                   |      |
| North-Central    | 4,009 ..••     | 97,365 ...    | 24    | 0'9 ...  | 96,000                                    |      |
| Uva              | ... 3,277 ..•• | 303,243 ...   | 93    | 29'7 ... | 367,000                                   |      |
| Sabaragamuwa ... | 1,8,13 ...••   | 578,368 ...   | 306   | 22'6 ... | 675,000                                   |      |
| TOTAL...         | 25,332 ...     | 5,306,871 ... | 208   | 18'0 ... | 6,020,000                                 |      |

### Estimated Population by Races, 1938, 1939, 1941

|                           | Est. pop. on<br>July 1, 1938 | Est. pop. on<br>July 1, 1939 | Est. pop. on<br>July 1, 1941 |
|---------------------------|------------------------------|------------------------------|------------------------------|
| <i>All Races</i>          | 5,810,000                    | 5,897,000                    | 6,020,000                    |
| Sinhalese                 | ...                          | 3,896,000                    | 4,037,000                    |
| Tamils                    | ...                          | 1,446,000                    | 1,499,000                    |
| Moors                     | ..                           | 368,000                      | 381,000                      |
| Burghers and Eurasians... | ...                          | 38,000                       | 39,000                       |
| Malays                    | ...••                        | 17,000                       | 18,000                       |
| Europeans                 | ...                          | 11,000                       | 11,009                       |
| Others                    | ...                          | 34,000                       | 35,000                       |

### Immigration

#### INDIAN IMMIGRANTS WHO ARRIVED IN CEYLON

| Year | Unassisted Immigrants. |        | Assisted Immigrants. (Estate Labourers.) | Total.  |
|------|------------------------|--------|--|---------|
|      | ...                    | ...    |  |         |
| 1938 | 108,923                | ...    | 47,210                                   | 156,133 |
| 1939 | ...                    | 81,714 | 29,259                                   | 110,973 |
| 1940 | ...                    | 53,390 | 3,318                                    | 56,708  |
| 1941 | ...                    | 50,859 | 3 581                                    | 54,443  |
| 1942 | ...                    | 52,423 | ..•                                      | 6,814   |
|      |                        |        |  | 9,2a7   |

### Emigration

#### INDIAN EMIGRANTS WHO LEFT CEYLON FOR INDIA

| Year | Estate Labourers |               | Others  | Total   |
|------|------------------|---------------|---------|---------|
|      | (Approximate)    | (Approximate) |         |         |
| 1938 | ...              | 43,803        | 114,535 | 158,338 |
| 1939 | ...              | 34,689        | 102,634 | 137 323 |
| 1940 | ...              | 18,138        | 74,006  | 92,144  |
| 1941 | 77,...           | 19,658        | 92,946  | 112,599 |
| Y42  | ..2:..           | 38,581        | 174,298 | 202,897 |
| 19s3 | ...              | 60,945        | —       | —       |

## Principal Ceylon Events : 1943

25th Anniversary of the founding of the " Ceylon Daily News "—Jan. 3.

Serious outbreak of rinderpest in Colombo and certain outstations—  
Jan. 7.

State Council passes 'vote of Rs. 8,500,000 for food production—Jan. 28.

Centenary of St. Paul's Church, Kandy—March 18

Lieut.-Gen. Sir H. R. Pownall, IC.B.E., O.B., D.S.O., 11.0., G.O.C., Ceylon, appointed G. O. C. Persia and Iraq—March 23.

Lieut.-Gen. H. E. de R. Wetherall, c.B., D.S.O., O.B.E., w.e., appointed G.O.C. Ceylon—May 13.

Publication of Mr. L.M. D. de Silva, x.c., the Bribery Commissioner's Report. Eight State Councilors found guilty of irregularities within the meaning of the terms of reference—May 19.

The grant to Ceylon of full responsible Government under the Crown in all matters of internal civil administration is stated in a message from His Majesty's Government to the Board of Ministers to be the end to which the post-war re-examination of the reform of Ceylon's Constitution will be directed. The Speaker reads the message to the State Council.—May 26.

Mr. D. S. Senanayake, Leader of the State Council, makes a statement in Council on the Ministers' attitude to H. M. G's declaration. He announces the Ministers' resolve to draft a Constitution.—June 8.

Mr. M. S. Aney, former member of the Viceroy's Executive Council, appointed India's representative in Ceylon.—July 8.

The official committee, appointed by the Governor to inquire into the charges framed against Mr. M. H. Kantawala, c.c.s., in connection with rice purchases in India, concludes its inquiry.—July 10.

The Leader of the House presents in Council the 1943-44 Budget which expects a surplus of Rs. '71,330,946, at the end of the financial year—July 15.

Enemy 'plane approaches east coast of Ceylon. No bombs dropped.—  
July 19.

Outbreak of small-pox at Nawalapitiya.—Aug. 21.

Golden Jubilee of the Roman Catholic Dioceses of Galle and Trincomalee.—Aug. 25,

Admiral Lord Louis Mountbatten appointed Supreme Commander of the Allied forces in S. E. Asia to conduct operations based on India and Ceylon against Japan.—Aug. 26.

War Savings Week. Savings Total Rs. 36,936,722.—Oct. 23-29,

Arrack prices raised to Rs. 10, Rs. 11, and Rs. 12. per bottle—Nov, 1,

Publication of Report of Special Committee. on Education. The Report proposes establishment of free education.—Nov, 6.

Enemy reconnaissance aircraft approach Ceylon. One 'plane shot down. No bombs dropped.—Nov. 12.

Indo-Ceylon express derailed at Sendanur, 100 miles from Madras. 30 killed and 100 injured.—Nov. 14.

Big fire destroys Stores of Messrs. C. W. Mackie & Co., in McCallnjin Road, Colombo.—Nov. 24.

Governor issues commission for the purpose of inquiring into and reporting upon the reform of the law of mortgage and the commercial laws of Ceylon.—Nov. 27.

## The Judicial System of Ceylon

**SUPREME COURT.**—The Supreme Court consists of a Chief Justice and eight Puisne Judges. It has appellate and revisional jurisdiction in civil cases from all courts except Village Tribunals. It exercise's no original jurisdiction in civil cases except in matters provided for in the Ceylon Courts of Admiralty Ordinance (Chapter 7, Legislative Enactments of Ceylon) and the Ceylon (Non-domiciled parties) Divorce Jurisdiction Order in Council of 1936.

The Supreme Court has original jurisdiction in all criminal cases and exclusive jurisdiction in respect of the more serious Offences, such as homicide, rape, and the graver types of house-breaking and robbery. In practice it seldom tries cases which do not fall within its exclusive jurisdiction. It usually sits with a jury and tries cases committed for trial by a Magistrate's Court.

**THE COURT OF CRIMINAL APPEAL.**—The Chief Justice and the Puisne Judges of the Supreme Court are the Judges of this Court. Any person convicted on a trial held before the Supreme Court may appeal to the Court of Criminal Appeal against his conviction on any ground of appeal which involves a question of law; or, with specified leave, against his conviction on any ground of appeal which involves a question of fact; or, with specified leave, against the sentence passed on his conviction unless the sentence is one fixed by law.

**DISTRICT Courts.**—The District Courts, of which there are at present 21 in the Island, have unlimited original civil (including testamentary and mairimmial) jurisdiction and criminal jurisdiction in respect of all offences which are not within the exclusive jurisdiction of the Supreme Court. District Courts try only cases committed to them for trial by a Magistrate's CoUrt. \* District Courts may pass any of the following sentences :—

- (a) Imprisonment of either description for a term not exceeding two years.
- (b) Fine not exceeding one thousand rupees;
- (c) Whipping;
- (d) Any lawful sentence combini .g any two of the sentences aforesaid.

When a person is convicted at one trial of any two or more distinct offences the aggregate punishment it can award is twice the punishment mentioned above.

\*Under Section 152 of the Criminal Procedure Code, a Magistrate who is also a District Judge may, in the course of an investigation of an offence which is triable by a District Court, proceed to try such offence summarily when he is of opinion that it can properly be so tried. In such a case there is no previous committal.

Under Sections 3 and 4 of the Ceylon Courts of Admiralty Ordinance the Governor has power to appoint a District Court to have a limited Admiralty jurisdiction. The District Court of Colombo alone has been appointed to exercise such jurisdiction.

**MAGISTRATES' COURTS.**—There are 30 Magistrates' Courts and 3 Municipal Courts in the Island. The offences which a Magistrate's Court may try are specified in the schedule to the Criminal Procedure Code, Chapter 16, of the Ceylon Legislative Enactments. Various Ordinances have also made other offences triable by a Magistrate's Court. A Magistrate's Court may not pass a sentence heavier than the following, except where an Ordinance has specially empowered it, to do :—

- (a) Imprisonment of either description for a term not exceeding six months;
- (b) Fine not exceeding one hundred rupees ;
- (c) Whipping, if the offender is under 16 years of age ;
- (d) Any lawful sentence combining any two of the sentences aforesaid.

When a person is convicted at one trial of any two or more distinct offences the aggregate punishment it can award is twice the punishment mentioned above.

Magistrates' Courts also hold preliminary inquiries into crimes with a view to committal for trial by a District Court or the Supreme Court. If after inquiry a Magistrate is of opinion that an accused person should be discharged he makes order to this effect. [Where a Magistrate is of opinion that an accused person should be committed for trial to a court of competent jurisdiction, he commits him accordingly and forwards the record of the proceedings at the inquiry to the Attorney-General, who either presents an indictment against the accused person or quashes the commitment or orders the case to be remitted to the Magistrate for further proceedings.]

A special jurisdiction is conferred on Magistrates' Courts to make orders for the maintenance of wives and children.

**COURTS OF REQUESTS.**—Courts of Requests have original civil jurisdiction (subject to certain exceptions) in all actions in which the debt, damage, or demand or value of the land in dispute does not exceed Rs. 3000.

There are 30 Courts of Requests in the Island, of which one (the Colombo Court) is presided over by a separate Commissioner. All the others are presided over by a District Judge or a Magistrate who acts as Commissioner of Requests in addition to his duties as District Judge or Magistrate.



**IVIII.1,10**



*Advertisement.*

**BROWN & CO., LTD.**

**ENGINEERS  
AND  
MERCHANTS**

**COLOMBO**

**HATTON AND NAWALAPITIYA.**

## The Governor and His Staff

(Queen's House, Colombo)

His Excellency Sir Andrew Clarke, C.B.E., Governor.  
 H. A. C. Dobbs, c.c.s., Acting Secretary.  
 D. W. B. Baron, c.c.s., Private Secretary.  
 Sir James Peter Obeyesekere, Maha Mudaliyar and Chief Sinhalese Interpreter, Extra Aide-de-Camp.  
 Major E. C. de Fonseka, Ceylon Light Infantry, Extra Aide-de-Camp.  
 Major B. W. P. Haws, Ceylon Light Infantry, Extra Aide-de-Camp.  
 Major F. C. To Saran, Ceylon Garrison Artillery, Extra Aide-de-Camp.  
 Captain G. N. de St. Croix, Ceylon Planters' Rifle Corps, Extra Aide-de-Camp.  
 Lieut. H. C. Sansoni, Ceylon Royal Naval Volunteer Reserve, Extra Aide-de-Camp.

## The State Council of Ceylon

### Speaker

The Hon. Sir Waitilangam Duraiswamy.

### BOARD OF MINISTERS

#### OFFICERS OF STATE

Chief Secretary—The Hon. Sir Robert Drayton, (Chairman).  
 Legal Secretary—The Hon. Mr. J. H. B. Nihill, c.c., at.c.  
 Financial Secretary—The Hon. Mr. Harold James Huxham,

#### MINISTERS

Minister for Agriculture and Lands—The Hon. Mr. Don Stephen Senanayake, (Vice-Chairman, and Leader of the State Council).  
 Minister for Education—The Hon. Mr. Christopher William "Wijeyekoon" Kannangara.  
 Minister for Lora Administration—The Hon. Mr. Solomon West Ridgeway Dias Bandaranaika.  
 Minister for Labour, Industry & Commerce—The Hon. Mr. George Claude Stanley Corea.  
 Minister for Communications and Works—The Hon. Col. John Liovisl Kotalawala.  
 Minister for Health—The Hon. Mr. George Edmund de Silva.  
 Minister for Home Affairs—The Hon. Mr. Artmachalara Mahadeva.

Secretary to the Board of Ministers—Don Charles Rajakaruna Gunawardana C.C.S.

Deputy Speaker—Susanta de Rmseka.

Dona?) Chairman of Committees—Holland Stephen Tennekoon.

### Elected Members

| ELECTORAL DISTRICT | ELECTED MEMBER                           |
|--------------------|--|
| Anuradhapura.      | Herbert Rayner Freeman                   |
| Avisawella         | Bernard Jayasuriya                       |
| Badulla            | Gate Mudaliyar Don Henry Kotulawala      |
| balangoda          | Francis Molanun                          |
| Balapitiya         | Patrick de Silva Nlaratne                |
| lianaarawela       | John Gladstone Rajakulendran             |
| Batticaloa South   | Sabapathipillai Dharmaretnant            |
| Bibile             | S. A. Feeds                              |
| Chilaw             | The Hon. Mr. George Claude Stanley Corea |
| Colombo Central    | Dr. Mohamed Cassim Mohamed Kaleel        |

## ELECTED MEMBERS—(Contd.)

| ELECTORAL DISTRICT     | MEMBER ELECTED   |
|------------------------|--|
| Colombo North          | George Reginald de Silva   |
| Colombo South          | Dr. Agampodi Paulus de Zoysa   |
| Dedigama               | Dudley Shelton Senanayake  |
| Dumbaro,               | Ratnayake Mudiyanselegedera Abhayaratne<br>Ratnayake   |
| Galagedara             | Major Edward Alexander Nugawela  |
| Galle                  | Henry Woodward Amarasuriya   |
| Gampaha                | Arachchige Don Pantalon Jayasuriya   |
| Gampola                | Ratnakirti Senarat Serasinghe Gunawardena  |
| Hambantota             | Don Mathew Rajapaksa   |
| Hatton                 | Kodanda Ramaiya Natesa Iyer  |
| Horana                 | Alexander Perera Jayasuriya,   |
| Jaffna                 | The Hon. Mr. Arunachalam Mahadova  |
| Kal utara              | Upali Batuwa,ntudawe   |
| Kandy                  | The Hon. Mr. George Edmund de Silva  |
| Kankesanturs,i         | Subbaiya Natesan   |
| Katugampola            | Roland Stephen Tennakoon   |
| Kayts                  | The Hon. Sir. Waitilingam Duraiswamy   |
| Kegalla                | Wijewardena Seneviratne Panditha Abeykoon<br>Bandaranayake Wahala, Mudaliyarumlage<br>Haris Lanka Ratwatte |
| Kelaniya               | Junius Richard Jayewardene   |
| Kurunegala             | The Hon. Col. John Lionel Kotalawala   |
| Mannar-Mullaivivu      | (Vacant)   |
| Matale                 | Bernard Herbert Aluwihare  |
| Matara                 | Rajah Hewavitarne  |
| Matugama               | The Hon. Mr. Christopher William Wijeyekoon<br>Kannagara   |
| Minnwangodn,           | The Hon. Mr. Don Stephen Senanayake  |
| Moratu wa              | Thomas Amarasuriya   |
| Morawaka               | Richard Charles Kannangara   |
| Negombo                | Hector de Zoysa Siriwardena  |
| Narammala              | Siripala Samarakkody   |
| N•wara Eliya           | (Vacant)   |
| Panadure               | Kalutarawedage Deepal Susanta de Fonseka   |
| Point Pedro            | Ganapathipillai Gangaser Ponnambalam   |
| Ptittalam              | Ukka Banda Wanninayake   |
| Ratnapura              | Jayaweera Kuruppu  |
| Ruanwella              | Robert Edward Jayetilleke  |
| Talawakele             | Sidambaram Pillai Vytilingam   |
| Trincomalee-Batticaloa | Vallipnam Nall iah   |
| Udugamo.               | Simon Abeywickrama   |
| Veyangoda              | The Hon. Mr. Solomon West Ridgeway Dias<br>Bandara,naike   |
| Weligama               | David Wanigasekera   |

**Nominated Members**

- Diwan Bahadur Ignatius Xavier Pereira
- Than Brahundeen Jayah
- Abdul Rahim Abdul Razik
- George Alfred Henry Willa
- Francis Huntley Griffith
- Clement Johnston Black
- John William Oldfield
- George Roland Whitby

### Executive Committees

**Haws Avaras**,—The Hon. Mr. Arunachalam Mahadeva (Chairman), H. W. Amarasuriya, D. Wanigasekera, Clement J. Black, J. R. Jayawardene and Yrancis Molamure,

**AGRICULTURE AND LANDS**.—The Hon. Mr. Don Stephen Senanayake (Chairman), D. M Rajapaksa, B. C. Kannangara, H. L. Ratwatte, Bernard H, Aluwihare, H. R. Freeman, S. Dharmaretnam and Dudley Senanayake.

**LOCAL ADMINISTRATION**.—The Hon. Mr. S. W. R. *Dias* Banclaranaik (Chairman), 7. Kuruppu, A. P. Jayasuriya, R. S. S. Gunawardana, H. de Z. Siriwardana, Blain Batuwantudawe and Thomas Amarasuriya.

**HEALTH**.—The Hon. Mr. George E. de Silva (Chairman), Gate Mudaliyar D. B. Kotalawala, Major E. A. Nugawela, F. H. Griffith, Dr. M. C. M. Kaleel Siripala Samarakkody, M. D. Banda and V. Nalliab.

**LABOUR, INDUSTRY AND COMMERCE**.—The Hon. Mr. G. C. S. Cores (Chairman), R. Hewavitarne, Diwan Bahadur I. X. Pereira, K. R. Natesa Iyet, R. E. Jayatilleke, Bernard Jayasnriya, Major J. W. Oldfield and S. Vytalingam.

**Entickrion**—The Hon. Mr. Christopher William Wijeyekoon Kannangara (Chairman), G. A. H. Willa, Dr. A. P. De Zoysa, A. Ratnayake, S. Natesan, T. B. Jayah, P. de S. Kularatne and A. R. A. Razik.

**COMMUNICATIONS AND WORKS**.—The Hon. Col. J. L. Kutabiwala (Chairman), D. P. Jayasuriya, G. G. Ponnatubalam, Simon Abeywiekrama, George R. de Silva, G. R. Whitby, J. G. Rajakulendran and U. B. Wanninayalre.

### Standing Committees (Legislative)

A.—The Executive Committees on Home Affairs, Agriculture and Lands, Local Administration and Education.

B.—The Executive Committees on Health, Labour, Industry and Commerce, and Communications and Works.

### Committee on Standing Orders

The Speaker (Chairman), The Deputy Speaker, The Deputy Chairman of Committees, Hon. Mr. S. W. R. D. Bandaranaike and G. A. H. Willa.

### House Committee

The Speaker (Chairman), R. Hewavitarne, G. G. Ponnambalam, A. R. A. Razik, G. A. H. Willa and Simon Abeywiekrama.

### Secretaries to Ministers

*Home Affairs*.—W. D. Gunaratna, c.c.s.

*Agriculture and Lands*.—N. W. Atukorala.

*Local Administration*.—E. W. Kannangara, O.B.E., c.c.s.

*Health*.—I. S. Amarasinghe, c.c.s.

*Labour, Industry and Commerce*.—E. Coomaraswamy, c.c.s.

*Education*.—T. D. Jayaspriya.

*Communications and Works*.—L. S. B. Perera, c.c.s.

### Ceylon Representative in India

Sir Baron Jayatilaka, r.B.E., *New Delhi*.

### Dept. of Ceylon Government Supplies in India

(*Hd. Qrs : Sandia House, New Delhi*)

*Commissioner*, K. Vaithianathan, c.c.s.; *sit. Commissioner, Hd. Qrs.*, E. S. de Silva; *Accountant*, A. A. Chellappah; *Asst. Commissioner in Madras*, K. Kanagasunderam, c.c.s.; *Asst. Commissioner, Karachi*, A. O. Wirasinghe, c.c.s.; *Actg. Asst. Commissioner, Calcutta*, P. Sathasivam.

## Public Service of Ceylon

(Officers drawing less than Rs. 1,000 per annum are, with some exceptions, excluded)  
[For the sake of uniformity salaries drawn in sterling are calculated at Rs. 15 to the £. a=acting. l=on leave.]

### SUPREME COURT

(Hulftsdorp, Colombo).

Hon. Sir John Howard, *Chief Justice*, 37,500, (F. C. Van Cuylenberg, *Private Secretary*, 4,200); Hon. Mr. F. A. Moseley, m.c., *Puisne Justice*, 26,250; (R. A. B. Weerasooriya, *Private Secretary*, 2,400); Hon. Mr. F. J. Soertsz, *ice.*, *Puisne Justice*, 22,500; (Y. Soertsz, *Private Secretary*, 2,400); Hon. Mr. H. H. Hearne, *Puisne Justice*, 26,250; (H. W. La Breoy, *Private Secretary*, 3,200); Hon. Mr. A. E. Keuneko, *Puisne Justice*, 22,500; (B. Koch, *Private Secretary*, 2,400); Hon. Mr. O. L. de Kretser, *Puisne Justice*, 26,250; (S. G. Sansoni, *Private Secretary*, 2,400); Hon. Mr. E. A. L. Wijeyewardene, k.c., *Puisne Justice*, 26,250; (Rupert Perera, *Private Secretary*, 2,400); Hon. Mr. G. H. F. Cannon, *Puisne Justice*, 26,250; (B. J. de Rosayro, *Private Secretary*, 3,200); Hon. Mr. E. G. P. Jayatileke, *Puisne Justice*, 22,500; (E. O. Dias Bandaranayake, *Private Secretary*, 3,200); C. E. E. Stork, *Registrar*, 10,875; D. A. A. Perera, 1st *Deputy Registrar*, 5,800; Clarence de Silva, *2nd Deputy Registrar*, 4,500; J. B. Jayasekera, 3rd *Deputy Registrar*, 4,350; J. H. Forbes, *Chief Clerk*, 3,180; M. M. Sekarkasingham, *Chief Stenographer*.

*Interpreters: 1st Sinhalese*, E Gunaratne, 3,720; *End Sinhalese*, H. C. Waidyaratne, 1,500; *3rd Sinhalese*, U. B. Dissanayaka, 3,860; *1st Tamil*, C. Venacitamby, 4,260; *2nd Tamil*, S. Sinnatambi, 2,820; *3rd Tamil*, P. J. Se ampillai, 2,820; *Special Interpreter*, M. D. A. de Silva, 2,712. *Addl. Interpreter*, V. E. Wijesinghe, 1,398.

ti

### COURT OF CRIMINAL APPEAL

(Hulftsdorp, Colombo).

*President* : The Chief Justice.

*Judges* : All Judges of the Supreme Court.

### COLONIAL COURT OF ADMIRALTY IN PRIZE.

(Hulftsdorp, Colombo).

*President* : The Chief Justice.

*Registrar* : C. E. E. Stork.

*Agent for the Attorney-General* : John Wilson, Proctor.

*Marshal* : H. S. M. Hoare, c.c.s. Principal Collector of Customs.

### District Sr Magistrate's Courts

(See page 28)

---

### Judicial Service

(See Dago 70)

---

### AUDIT OFFICE

(*Secretariat Buildings, Galle Face, Colombo. Temporary Address : Sri Lankadilica Society, Ltd. Building, High St., Wellawatte.*)

*Auditor-General*, \$ Kanagaratnam, A ctg.

*Deputy Auditor-General*, D. G. ;oin, anayngam, Actg.

*Asst. Auditor for Railways*, R. P. Sherrard, Actg.

*Chief Audit Examiners* : P. H. Wickremasinghe, B. so., A. Ponniah, Actg., V. N. Pieris, Actg., M. D. A. Gunaratne, Actg., T. Kunratnam, Actg., D. A. Fernando, Actg., and G. A. Fernando, Actg.

*District Audit Examiners* : A. Somasut deram, A. Wijesingha, K. Nagalingam, A. Aheysunders., C. Subramaniam, E. R. Samarasekera., S. Nagalingam, R. J. N. Wirsekera, C. L. D. Jayasekera. T. Rasaratnam. S. Kandiah and L. D. S. Karunaratne.

*Senior Clerks* : K. V. Somasimderam, P. Muthulingaswamy, D. A. Coomareswamy, U. Ginige, K. C. Valipuram, K. Subramaniam, E. A. A. de Silva and C. Somasundaram

**CHIEF SECRETARY**

The designation Colonial Secretary was changed to Chief Secretary by the Order in Council, 1931.

*Departments under the Chief Secretary:* Secretariat, Civil Service, Clerical Service, Ceylon Defence Force,, Ceylon Naval Volunteer Force, Coast Lights, Censor's Dept., Information Officer's Dept. and Deit. of Civil Defence.

**Secretariat**

(*Gallo Face, Colombo*).

*Chief Secretary* The Hon. Sir Robert Drayton, c.Y.G., 45,000.

*Deputy Chief Secretary:* C. H Collins, o. m. G., 27,000.

*Asst. Chief Secretaries* J. A. Mulhall, 19,500;; R. N. Bond, 19,500; H. E. Pieties, 15,000.; A. R. Macdonald, 15,000,

*Office Assistant:* V. S. do Kreteer, 7,800, *Government Archivist, Record-keeper, and Librarian:* J. B. O. Paulusz; 7,650.

*Assistant Govt. Archivist:* S. A. W. Mottau, 4,400.

*Chief Clerk:* H. E. S. Ranasinghe, 3,540.

*Principal Clerks:* R. V. L. Van Tweet, 4,080; T. A. Fernando, 3,720 T. E. D. Loftus, 8,640; F. F. N Toussaint, 3,180; E. J. M. Christof felsz, 3,180; C. L. N. Toussaint, 2,820; P. R. de Silva, 2,820 ; F. M. Keegel, 2,820.

**Department of Civil  
Defence**

*Civil Defence Commissioner:* Sir. Oliver Goonetilleke, B.A. (Lend.).

*Deputy Civil Defence Commissioners:* Dr. W. her Jennings, LL.B. (Cantab.) LL.D. (Lend.)

Bar-at-law; L. J. de S. Soneviratna, c.o.s., LL.B. (Loud.), Bar-at-law; K. Alvnpillai, c.c.s., B.A. (Loud.); K. Kanagaratnam.

*Asst. Civil Defence Commissioners :* H.-Wijenathan, B.so , Eng. Hone. (Load.); R. H. Wickremasinghe, c.c.s., M.A. (Cantab.) ia.sa. (Lend.); Dr. D. M. de Silva, 0.B .1L, 111.R.C.S. Eng., L.B.C.P. Lund., n.T.M. do H. Eng., D.P.H. Eng.; D. G. L. Misso, C.c.s., B.A. Hons. (Lond,l; M. Vairamuttu, D. Amarasinha, B. E. Weerasinghe, V. Thuraisamy, T. Somasunderam, use. (Loud.).

*Accountant :* G. D. Sirieena.

*ropaganda Officer* E. Brito.

*S. to C.D.C.:* Basil A. L. R. Candappa.

**War Risks Insurance Dept.**

(*De Met Bldg., Fort.*)

*Commissioner :* C. J. D. Lanktree, C.B.E., E.D., 0.0.8.

*Asst. Commissioner :* D. C. Kuruppu.

*Accountant:* V. Ramanath an .

*Chief Clerk:* D. V. P. Hapnaraehy.

**Dept. of Information**

(*Opposite C. T. O., Fort.*).

*Information Officer:* H. C. (ocks.

*Additional Information Officer :* J. C. W. Rock.

**LEGAL SECRETARY**

*Legal Secretary* Hon. Mr. J. H. B. Nihill,

*Principal Assistant to the Legal Secretary:* E. V. R. Samarawickrame, *A cig.*

*Assistants to the Legal Secretary:* R. St. L. P. Deraniyagala and D. S. Jayawickrama.

*Chief Clerk:* M uhm. N. A.V. de Silva,

**Attorney-General's  
Department**

(*Hulftsdorp, Colombo.*)

*Attorney-General, M. W. H. de Silos,* 'c.c. 24,750 ; *Solicitor-General, J. Mervyn Foneeks,* gdo, 21,750.

*Crown Counsel :* R. R. Crossette. Thambiah, 15,000 ; H. H. Basnayake, 15,000 ; M. F. S. Palle-15.000 ; E. H. T. Gunasekera, 14,400 ; H. W. R. Weerasooriya, 9,480 ; T. S. Fernando, 8,640 ; Jansze. 8,220.

*Chief Clerk :* P. E. Aldons.

**CROWN ADVOCATES**

P. R. Gunasekera, *Galle* ; A. V. <sup>Kula</sup> singam, *Jaffna* ; A. L J ay asuriya *Kandy.*

## CROWN PROCTORS

*Anuradhapura*, 5. Natarajah; *Avissawella*, D. L. Welikala; *Badulla*, T. F. Blaze; *Balapitiya*, N. de Alwis; *Batticaloa*, N. S. Itasin; *Chilaw*, F. T. Proctor; *Colombo*, John. Wilson; *Galle*, H. de S. Kularatna; *Gampola*, M. W. R. de Silva; *Jaffna*, C. R. Tambiah; *Ranadulla*, E. G. M. Goonewardene; *Kalutara*, D. J. K. Goonetilleke; *Kandy*, N. Cootuarasamy; *Kegalla*, E. Ashley Peries; *Kurunegala*, E. F. C. Modder; *Matale*, B. R. G. Wijeyekoor; *Mattara*, E. P. Wijetunge; *Negombo*, Tudor Ranasinghe; *Nuwara Eliya*, T. C. Modder; *Panadure*, L. S. Fernando; *Puttallata*, L. E. David; *Ratnapura*, A. Wijatilaka; *Tangalla*, H. D. RR tnatunga; *Trincomalee*, D. Rajaratnam.

### The Compensation Claims Department.

*Commissioner*, J. R. V. Ferdinands.  
*Deputy Commissioner*, N. Sinnatamby

### Public Trustee's Department

(*Negombo*).

*Public Trustee*, A. G. Ranasinha, 21,000; *Deputy Public Trustee*, D. E. Wijewewardene, 10,875; *Office Asst.*, D. Girusinghe, 4,500, *Accountant*, G. Rajadurai, 10,600, *Asst.*, *Accountant*, M. A. L. Salgado, 6,000.

### Enemy Property Office

(*Sirigiriya, Negombo*).

*Custodian of Enemy Property*, A. G. Ranasinha; *Assistants to Custodian of Enemy Property*, D. E. Wijewewardene and G. Rajadurai; *Chief Clerk*, R. J. Perera.

### Legal Draftsman's Department

(*Hulstidorp, Colombo*).

4. *Legal Draftsman*, P. C. Villavarayan, 21,000 *Asst. Legal Draftsman*

- H. L. Wendt, 15,000; 2*rd* *Assistant*
- *Legal Draftsman*, H. N. G. Fernando, 9,480; 3*rd* *Assistant Legal*
- *Draftsman*, B. P. Pieris, 9,060; 4*th* *Assistant Legal Draftsman*, J. Homer-Vanniasinkam, 8,640; 5*th* *Assistant Legal Draftsman*, A. W. H. Abeyesundere, 6,960.

## District Courts

## ANURADHAPURA

*District Judge, Magistrate 4' Commissioner*, T. Quentin Fernando, 9,600; *Secretary*, T. Sivasubramaniam, 3,720; *Interpreter*, W. 11. Soneviratne, 1,104.

## Avianwella

*District Judge, Commissioner of Requests and Magistrate*, L. B. de Silva, 9,600; *Secretary*, D. C. P. Ghinasekera, 4,260; *Chief Clerk*, A. E. Jayasekera; *Interpreter*, A. S. Isaac.

## BADULLA

*District Judge, 4c.*, H. S. Roberts; *Secretary*, M. A. Fernando, 3,180; *Chief Clerk*, L. Ratnayake, 2,820; *Interpreter*, N. M. Haniffa, 1,398.

## BATTICALOA.

*District Judge, 4c.*, D. Earle Wijeyewavian, 9,600; *Secretary*, S. Salvaratuarn, 3,180; *Chief Clerk*, P. Sabramanian, 2,820; *Interpreter*, A. V. Ramanathan, 2,820; *Second Clerk*, L. A. Johnson, 1,500.

## CHILAW

*District Judge*, K. D. de Silva, *Secretary*, L. F. Russ; *Chief Clerk*, E. Aluy sins Fernando; *Interpreter*, M. A. Gunawyaya; *Record-keeper*; M. Sebastian.

## COLOSIMO

*District Judge*, Dr. R. F. Dias, 23,250; *Additional District Judges*, W. Sansuni, 15,000; V. L. St. C. Swan, 15,000; and S. I. C. Schokman, 15,000.

*Secretary*, C. Emmanuel, 5,500; *Chief Clerks*, E. Sangarapillai, 1,314, "A" Court; B. E. Snraweera, 2,016, "B" Court; A. Ganapathipillai, 2,820, "C" Court; T. Ramanathan; 3,540, "D" Court; *Interpreters*: A Court, Mhhandiram W. E. Perera, 2,820; B Court, D. P. Rajtudurai, 1,398; C Court, T. P. Saldin, 1,398; D Court, P. S. A. Aziez, 1,398.

## GALLS

*District Judge*, M. A. Samarakoon, 15,000. *Add' District Judge, 4c.*, A. S. Vanigasooriyar, 9,600.

*Secretary*, M. N. Peiris, 4,700; *Chief Clerk*, C. F. A. Palliyeguru, 3,720; *Interpreter Mudaliyar*, D. G. Wiratunga, 1,440; *end Clerk*, C. L. de S. Wijesundere, 2,820; *Interpreter to Additional District Judge*, A. de 7. Rajakaruna, 1,398.



## DISTRICT COURTS.—(Contd.).

## JAFFNA

*District judge, 4c.*, James Joseph. 15,000; *Addl. District Judge, L* - W. de Silva. 10,200.

*Secretary*, V. Kathirkamapillai. 4,080; *Chief Clerk*, S. Thilliar, 3,180; *Interpreter*, P. Kii.thiravelupillai, 1,152; *Interpreter, A.D.J's Court*, S. Sabaratna Iyer, 1,272.

## KALITTARA

*District Judge*, J. H. V. S. Jayawickerna; *Secretary*, R. S. Gunasekera, 4,260; *Chief Clerk*, B. de S. A. Wijartnayake, 2,820; *Interpreter*, J. D. Jubary.

## KANDY

*District Judge*, C. Nagaling 15,600; *Addl. District Judge*, Vernon H. Wijeyeratne, 10,200.

*Secretary*, T. J. M. Fernando 5,100; *Chief Clerk*, Muhandiram V. Suprainaniain, 4,260; *Interpreter*, G. B. Egodawala, 2,460; *Record-keeper*, A. S. (soonewardene, 1,440.,

## K E6AL LA

*District judge, Commissioner of Requests and Magistrate*, R. R. Selvadurai.

*Secretary, District Court Chief Clerk Court of Reques*, M. G. Ariyasenre 4,260; *Interpreter Mudaliyar*, W. D. Sa.marasingha, 1,500; *Chief Clerk, Magistrate's Court*, C. E. Amarassekera *Chief Clerk, District Court*, K. M. Chellappah. 2,820; *Second Clerk, D. C.*, D. A. C. Senaratne

## KI7 RUXEC4AL A

*District judge*, \* H. A. de Silva: 16000; *Secretary*, E. de S. Guna wardana, 4,200; *Chief Clerk, D. C. S' A. C. R.*, D. A. D. W. Manamperi 2,710; *Interpreter Mudaliyar*, V. G. A. Amarassekera, 1,500.

## MANNAR,

*District Judge*, T. Q. Fernando. *Addl. District Judge, Commissioner of Requests and Magistrate*, A. C. Z. Wijeyeratne. *Secretary and Interpreter*, T. Tbiaga Rajah.

## MATABA

*District Judge, 4c.*, S. S. J. Goonesekera *Addl. District Judge*, D. A. Leanage; *Secretary, Mudaliyar* A. de S. Kanakarathne.

## NEG0312\*0

*District Judge*, Spencer Raiaratnam; *Secretary*, D. J. Jayasuudera; *Chief Clerk*, M. E. Fernando; *Interpreter Mudaliyar*, B. S. Dalpathado.

## NIIWARA. ELIYA.HATTON

*District Judge, Commissioner of Requests and Magistrate*, T. P. Goonetilleke, 9,600.

*Secretary*, T. J. Saldin; *Interpreter*, J. N. Goonetilleke; *Record-keeper and Addl. Interpreter*, 1). B. Tennekoon; *Magistrate's Court Clerk*, T. Ramaohandram; *Interpreter*.

*Hatton*, S. K. Sadathivam, *Secretary*; W. S. S. Monerawela, *Record-keeper and Interpreter*.

## PUTTALAM

*District Judge, etc.*, K. D. de Silva; *Secretary*, S. S. Abdul Gader.

## RAT NAP URA

*District Judge, 4-c.*, Viotor E. Rajaltar, 12,000, (on leave); C. 3. C. Jansz. *Supernumerary Judge, Actg. D. J.*; J. Conrad Perera, *Actg. Supernumerary Judge*; *Secretary*, A.K. A Ivapillai, 3,440; *Chief Clerk*, M. Rasiah, 2,820; *Interpreter Mudaliyar*, C. S. Pillai, 1,392.

## TANQALLA

*District Judge tc.*, M. C. Sansoni, 10,200; *Secretary*, A. K. D. Jayasena, 4,260; *Chief Clerk*, T. H. de Silva, 2,100; *Interpreter*, V. S. de Silva, 1,394.

## TRINC OXALICE

*District Judge, Commissinner of Requests and Magistrate*, P F'. C. Roberts; *Secretary*, J. l'uviraja. singhe; *Interpreter*, A. Savarimuthn.

## VAVUNI VA

*District judge, Jrc.*, T. Q. Fernando; *Addl. District Judge, he.*, A. C. Z. Wijyaratne; *Secretary, Chief Clerk and Interpreter*, N. Somasundarain; *Writer and Record-keeper*, S. P. J. Vritha, nayagam.

## Courts of Requests and Magistrates' Courts

## A NORADHAPURA

*The District Judge is also Magistrate 4. Commissioner of Requests. The Government Agent and Agst. Govt. Agent. are Additional District Judges. Commissioners of Requests & Magistrates*; *Secretary*, '1'. Sivasubramaniam, 3,720.

## AVISSAWELLA

*Commissioner and Magistrate*, L. B.. do Silva; *Chief Clerk*, D. C. P. Gunasekera, 4,260,

## BATITILLA•RA.MIIMMULLA.

*The District Judge, Radiilla, is also Commissioner of Requests and Magistrate; Addl. Police Magistrate &c., C. E. P. Jayasuriya; Chief Clerk, L. Ratnayake; Interpreter, N. M. Haniffa.*

## BALArriva

*Commissioner of Requests and Magistrate, and Addl. D.J., Calle, A. Jayaratna, 7,200; Chief Clerk, D. E. Wijesooriya, 2,820; Interpreter, S. L. Wimalasuriya, 1,476.*

## CHILAW

*Actg. Commissioner of Requests and Magistrate, O. L. de Kretser, Jnr.; Chief Clerk, K. M. J. Jayasundera; Interpreter, A. E. da Silva.*

## COLOMBO COURT OF REQUESTS

*Commissioner and Additional Magistrate, W. Olegasagarain, 12,000; Chief Clerk, E. Munasinha, 4,260; Interpreter, T. A. P. Joseph.*

## MAGISTRATE'S COURT, COLOMBO.

*Actg. Magistrate, Aelian W. Pereira, 11,100; Actg. Additional Magistrate, Roland de Zoysa, 8,100; Additional Magistrate, Julius F. Philips 9,000. Lieut. Colonel E. M. C. Joseph. Permanent Magistrate and Major R. L. Bartholomeusz, Actg. Additional Magistrate, (on military duty); Chief Clerk, C. W. A. Beebee, 4,260.*

## DA.NDAGAMLIWA, N. W. P.

*Magistrate and Commissioner of Requests, W. G. Spencer; Chief Clerk, Lionel Benedict; Interpreter, C. D. E. Fernando. (on military duty); Actg. Interpreter, A. M. J. de Silva.*

## GALLS

*Commissioner of Requests, Magistrate, Municipal Magistrate and Additional D. J., M.M. Mabaroo; Chief Clerk, S. W. de Silva; Interpreter, W. A. Bennett Silva.*

## GAMPARA

*Magistrate and Commissioner of Requests, also Additional Magistrate, Colombo, and Negombo, Additional District Judge, Colombo, Negombo, P. Sri Skanda Rajah, 4,000; Chief Clerk, P. B. Dabare, 2,820; Interpreter, S. C. C. Ganavardene.*

## GAMPOLA

*Commissioner of Requests and Magistrate, A. W. Nadarajah, 7,200; Chief Clerk, A. M. Sultan; Interpreter Mucialiyar, K. Ponnambalam.*

## HAMBANTOTA.

*Commissioner and Magistrate, M. C. Sansoni; Additional Commissioners & Magistrates, W. Holmes and P. Nadesan; Chief Clerk and Interpreter, M. I. M. Usuph; Clerk, P. B. Munasinghe.*

## HATTON

(Same as for Nuwara)

## JAEFNA

*Commissioner of Requests and Magistrate, V. Manikavasagar, 8,100; Chief Clerk, R. M. Thevathasan, 4,260; Interpreter, A. J. Casipillai, 1,272.*

## KALUTARA

*Commissioner of Requests and Magistrate, V. Siva Sapramaniam, 8,100; Chief Clerk, N. Sabapathipillai, 2,700; Clerk and Record-keeper, G. P. G. Fernando, 1,230. Interpreter, A. W. de Zoysa, 1,440.*

## KANDY

*Magistrate and Municipal Magistrate, Addl. Commissioner of Requests and Addl. District Judge, W. Richard I), de Silva; Chief Clerk, F. E. Jansz; Interpreter, W. D. E. Weeratne.*

## KAYTS

*Commissioner and Magistrate, Wm. G. Spencer; Chief Clerk and Interpreter, A. V. Vatepillai; Native Writer, K. Vaithianathan.*

## KEGALLA

*District Judge, also Commissioner of Requests and Magistrate, R. R. Selvadurai; Addl. Judge, etc., G. M. de Silva; Chief Clerk, C. E. Amarasekera.*

## KURTJNEGALA

*Commissioner of Requests and Magistrate, Walter Thalgodapitiya, 9,000; Chief Clerk, K. Lewis Silva, 2,820; Interpreter, T. A. Jayesundera, 1,440.*

## MALLAKAM

*Commissioner of Requests and Magistrate and Addl. District Judge, Jaffna, P. A. de S. Senaratne; Chief Clerk and Interpreter, P. Kanthiah.*

## MATALE

*Commissioner of Requests and Magistrate, M. M. I. Kariapper, 7,200; Chief Clerk, G. A. Nanayakkara, 3,000; Interpreter, K. P. 13. Pawunuwa, 2,340.*

## LEGAL DEPARTMENTS

### MATARA

*Commissioner of Requests and Magistrate*, R. Ramachandran ; *Chief Clerk*, L. R. Perera ; *Interpreter*, K. Abayaratna.

### NBOONBO

*Magistrate and Commissioner of Requests*, V. F. Gunaratne ; *Chief Clerk*, A. E. M. Perera., 2,460 ; *Interpreter*, B. A. F. Warnakula.

### NIWARA ELIYA-MATTON

(See under *District Courts*)

### PANADO

*Commissioner and Magistrate*, N' Krishnadasan ; *Chief Clerk*, E. de S. Gunetilleke ; *Interpreter*, D. W. Jayakoch.

### PANWILA

*The Magistrate at Matale is Commissioner and Magistrate*; *Interpreter*, A. B. Imbuldeniya.

### POINT PEDRO AND CHAVAKACEICHERI

*Magistrate and Commissioner of Requests*, J. E. A. Alles. 7,200 ; *Chief Clerk, Point Pedro*, K. Philip, 2,820 ; *Chief Clerk and Interpreter, Chavakachcheri*, V. Sivagaanasunderam, 1,888.

### PUTTJAM

(See under *District Courts*)

### RATNAPIRA

*The District Judge is also Commissioner and Magistrate. Supernumerary Judge is also Addl. D.J., etc.*

### TANGALLA

*Magistrate*, M. C. Samsoni.

### TRINCOMALEE

*Magistrate*, T. F. C. Roberts ; *Chief Clerk*, A. Savarimuttu.

### Fiscal's Department

#### WESTERN PROVINCE

##### COLOMBO

*Fiscal, the Government Agent ; Deputy Fiscal*, R. O. de Saram, c.c.s., Actg.; *Chief Clerk and Addl. Deputy Fiscal*, V. Allirajsh, 3,540 ; *Clerk and Auctioneer*, W. H. de Zoysa, 2,820 ; *Supreme Court Clerk*, D. A. W. Atapattu, 1,440 ; *Writ Clerk*, J. W. M. T. Semon, 2,820 ; *Chief Accounts Clerk*, A. H. H. de Silva, 2,820 ; *Shroff*, T. F. C. Bandaranaike, 2,040.

##### KALITARA.

*Chief Clerk and Addl. Deputy Fiscal*, D. Weeraraan, 3,540.

### NEAOSSNO

*Deputy Fiscal*, J. W. Vallipuram, 3,360.

### AVISSAWELLA

*Deputy Fiscal*, A. V. P. Samaranyake.

### GAMPAHA

*Fiscal's Marshal*, Cyril L. Edirimasinghe.

### PANADURE

*Fiscal's Marshal*, D. A. F. Jayasundera.

## CENTRAL PROVINCE

### KANDY

*Fiscal, Central Province*, E. T. Dyson ; *Deputy Fiscal*, J. W. H. O'Regan ; *Additional Deputy Fiscals*, J. P. Aserappa, H. C. de Vos, A. D. C. de Silva, M. K. Yatigamma and L. B. Aluwihare.

### NIWARA ELIYA

*Deputy Fiscal*, R. M. G. Monypenny ; *Additional Deputy Fiscal*, A. C. H. de Soysa ; *Fiscal's Marshal*, Herbert Disanayake.

### MATALB

*Deputy Fiscal*, R. H. D. Atanders ; *Additional Deputy Fiscal*, H. Dias Desinghe ; *Fiscal's Marshal*, D. W. Wickremasinghe.

### GATEFOLA

*Fiscal's Marshal*, T. B. Dissanayake

### HATTON

*Fiscal's Marshal*, P. G. Raymond Peiris

## NORTHERN PROVINCE

### JAFTNA

*The Government Agent is Fiscal ; Deputy Fiscal, The Office Assistant to the Government Agent ; Additional Deputy Fiscal and Chief Clerk*, P. Thambiah ; *Fiscal's Marshal*, S. Vallipuram.

### KAYTS

*Sup & of Process Servers*, A. V. Vatepillai.

### CHAVAKACEICHERI

*Fiscal's Marshal*, M. Arunasalam.

### MATADARAST

*Fiscal's Marshal*, P. Kanthiah.

### POINT PEDRO

*Fiscal's Marshal*, V. Apparswamy

## FISCAL'S DEPARTMENT— (Contd.)

## MULLAITTIVU

*Supdt. of Process Servers and 130-Collector of Customs, J. E. Patrick.*

## VAVITTI, VA

*Deputy Fiscal, C. B. P. Perera; Additional Deputy Fiscals, M. Selvadurai and N. Velupillai.*

## MANNAR.

*Deputy Fiscal, C. Sittampalam; Additional Deputy Fiscals, S. A. Supramaniam and V. C. Arnie. nanthan; Head Clerk, A. Nicholas.*

## SOUTHERN PROVINCE

## ta LLE

*The Government Agent is Fiscal; The Asst. Govt. Agent is Deputy Fiscal and the Office Asst. and Extra Office Asst. to the G. A. are Additional Deputy Fiscals.*

## MATARA

*Deputy Fiscal, M. F. de S. Jayaratne; Additional Deputy Fiscals, A. S. Xohoban-Wickrema and Mudlr. J. Goonewardena.*

*Chief Clerk and Addl. Deputy Fiscal, H. V. F. Abayakoon.*

*Senior Clerk, O. P. Wijeyesinghe.*

## TANGALLA.

*Additional Deputy Fiscal, N. G. de Silva.*

## • HANBANTOTA

*Assistant Government Agent is Deputy Fiscal; Office Assistant is Additional Deputy Fiscal; Extra O. A. is Addl. Deputy Fiscal; Fiscal's Marshal, P. A. S. Gimasekera.*

## EASTERN PROVINCE

## BATTIC ALOA

*The Government Agent is Fiscal; The Asst. Govt. Agent is Deputy Fiscal and the Office Assistant is Addl. Deputy Fiscal; Addl. Deputy Fiscal and Chief Clerk, A. F. Saverimuttu, 4,260; Clerk and Addl. Deputy Fiscal, T. E. Joseph, 2,820; Fiscal's Marshal, Kolmunai, V. B. Pietersz.*

## TRINCONALRE.

*Asst. Govt. Agent is Deputy Fiscal; The Office Asst. is Addl. Deputy Fiscal; Chief Clerk and Addl. Deputy Fiscal, B. Vraspillai, 2,820.*

## NORTH-WESTERN PROVINCE

## KURUNEGALA

*The Govt. Agent is Fiscal; The Asst. Govt. Agent is Deputy Fiscal; The O. A. is Addl. Deputy Fiscal; Chief Clerk and Additional Deputy Fiscal, W. D. M. Perera.*

## PUTTALAM

*Asst. Govt. Agent is Deputy Fiscal; Office Asst. and Cadet are Additional Deputy Fiscals; Chief Clerk and Addl. Deputy Fiscal, M. Sivagnanasundaram, 2,220.*

## CHILAW

*Chief Clerk and Deputy Fiscal, I. L. M. Sheriff, 2,580.*

## NORTH-CENTRAL PROVINCE

## ANURADHAPURA

*The Govt. Agent is Fiscal; The Office Asst. and the Extra Office Asst. are Deputies; Chief Clerk and Addl. Deputy Fiscal, K. B. Doranegama; Marshal, Tamankaduma, A. P. B. Manamperi.*

## PROVINCE OF UVA

## BADULLA

*The Govt. Agent is Fiscal; The Asst. Govt. Agent and Office Asst. are Deputies; Additional Deputies, P. M. Andrado and T. Kandiah.*

## PROVINCE OF SABARAGAMUWA.

## BATNAPURA

*The Govt. Agent is Fiscal; The Office Asst. is Deputy Fiscal; The Extra Office Asst. is Addl. Deputy Fiscal; Chief Clerk and Addl. Deputy Fiscal, A. B. Karalliadde, 2,820.*

## KEGALLA

*The Assistant Govt. Agent is Deputy Fiscal; The Office Assistant is Additional Deputy Fiscal; Chief Clerk and Addl. Deputy Fiscal, M. D. J. Dissanayake.*

**FINANCIAL SECRETARY**

**Finance**

The Hon. Mr. H. I. liuxham, c.w.o., c.o.s., *Financial Secretary*, 36,000 ; N. Nagenthiram, *Secy. to Financial Secretary*.

**General Treasury**

(*Secretariat Bldgs., Galle Face, Colombo*)

C. E. Jones, c.c.s., B.A., B.se. (Lund.), *Deputy Financial Secretary*, 23,250; W. D. Godson, c.c.s., B.A. (Oxon), *Controller of Finance and Supply*, 19,500; C. E. Tilney, N.A. (Oxon), *Controller of Establishments*, 13,800; G. R. W. de Silva, *Additional Controller of Establishments*, 7,800 ; J. L. Stanislaus, *Financial Assistant and Accountant*, 16,200.; A.E.G. Moragoda, c.c.S.,B.A.(Lond.) *Assistant Controller of Establishments*, 5,400; B. Forbes, c.c.s., *Assistant Controller of Establishments*; D. S, de Silva, B.A. (Loud.) *Accountant, System*, 10,800 ; B. E. de Pinto, *Accountant, Supply*, 9,600; J. V. Dhartnarajah. M.A. (Loud), *Accountant, Finance*. 10,800; C. Jnanaprakasham, *Acting Assistant Accountant, Supply*, 6,000; C. L, B. Perera, *Acting Accountant, Finance*, 4,800; C. S. Kreltszheim, *A sistant Accountant, Finance, and Secretary, Board of Commissioners of Currency*, 3,950; D. L Jaya-tilleke, *A cting A ssistant A ccountant, Finance*; M. S. Thiruvilangam, *Assistant Controller of Establishments (Office System)*, 7,800.

*Heads of Branches: Book-keeping*, D. L. Jayatilleke, 4,260 ; *Contracts, Tenders and Stores*, T. B. M. Perera, 4,260 ; *Establi'hments*, H. A. Jaya-weera; 4,500; *Payments*, K. C. Ch ell appa,h, 4,260; *Pensions*, W. Jayasundera, 3,360; *Public Debt and Crown Agents*, S. F. Xavier, 3,360; *Supply*, M. W. P. Samarasinghe, 2,820; *Currency*, A. L. Seimon, 2.460; War, K. T. Rajah, 2,220; *Administrative*, H, M. de Mel, 1.296.

*Stwoff* Thiruchittampalam, 6,000.

**Widows' and Orphans' Pension Office**

*Directors: The Hon'ble Mr. II. J. Huxham, 0.15.0. ; C. H. Collins, c.w.o., c.c.s., B.A. (Lond.) ; C. E. Jones, c.c.s., B.A., B. sc. (Lend.) ; H. W. H. de Silva, K. c., Bar-at-law (Middle Temple).*

*Secretary and Accountant : J. E. A. Ad hihetty, (A ctg).*

*Chief Clerk: P. W. Jayewardene, 3,000.*

**Loan Board**

(*General Treasury, Colombo*).

*Chief Commissioner, The Deputy Financial Secretary.*

*Commissioners, The Postmaster-General and the Solicitor-General.*

*Secretary, J. L. Stanislaus.*

*Chief Clerk, S. J. Per era.*

**War Savings Dept.**

(*Times Bldg., Colombo*).

*Commissioner, R. Y. Daniel, c, c.s.*

*Asst. Commissioner, J. C. •Wirekoon' 1,6.0.*

*Chief Clerk, S. Namasivayam.*

**Government Stores Dept.**

(*Commissariat St. Norris load, Colombo*).

*Superintendent of Stores and Supplies, J. W. Warby, ; Deputy Superintendent of Stores, E. V. Frank; Assistant Superintendents of Stores, C. B. Batnwamtudave (Railway); T. P. Wijegoonewardene-A. M. Savundranayagam, C. Sabha-ratnam, L. A. Wijesinghe (Railway); Liaison Officer, C. Selvarajah, Acting Chief Clerk, S. P. Wijesinha; Financial Clerk, V. E. Tayasinghe; Officer-in-Charge, Explosives Magazine, R. S. Thambyrajah.*

*Officers-in-Charge of Sections: (A) I). L. Seneviratne ; (B) F. V. Wailes ; (C) and (H) V. Joseph ; (D) Cecil Vethecan ; (B) and (F) S. Guhaprasadam ; (G) J. C. g. Devote..*

**Government Printing Office**

(*Welikada, Colombo*).

*Government Printer, A. C. Richards, 12,750 ; Works Manager, U. D. S. de Silva, 8,400 ; Superintendent, Composing Machinery, R. J. Chalon, 4,800 ; Superintendent, Binding Branch, R.J. Mendis, 4,350 ; Superintendent, Machine Branch, A. C! Ebell, 3,600 ; Superintendent, Composing Branch, H. J. A. Balmondf 3,450 ; Machinery Supervisor, V. L. Panaluwa, 2,700 ; Chief Clerk, P., Nagaratnam, 3,000.*

*Total Staff-548.*



Department of Income Tax,  
Estate Duty and Stamps

(Galle Face Flats, Colombo).

Commissioner of Income Tax, Estate  
Duty and Stamps, T. D. Perera,  
25,5(0).

Asst. Commissioners of Income Tax,  
A. D. Parham, 19,500 ; W. R. J.  
Mann, 19,500 ; D. W. Rajapatirana,  
18,750.

Assessors : C. A. Speldewinde, 12,720 ;  
S. Subramaniam, 12,720 ; T. H.  
Burah, 12,720 ; I. Rasanayagam,  
12,180 ; L. G. Gunasekara, 11,640 ;  
C. Van Langenberg, 10,560 ; T. L.  
Peries, 8,000 ; S. Sittampalam,  
(Actg.) 6,900.

Assistant Assessors: V. D. Adihetty,  
7,200 ; D. O. Obeyesekere, 6,400 ;  
H. Lourensz, 6,400 ; Mrs. M. F. C.  
Ekanayake, 6,400 ; C.L.H. Paulusz,  
6,700 ; C. B. E. Wickremasinghe,  
5,700 ; L. Piyasena, 6,400 ; K. Siva-  
gurunathan, 5,400 ; C. C. J. Gula-  
sekharan, 5,400 ; C. Senathi Rajah,  
5,400 ; A. G. O. Perera, 5,400 ; P.  
Amirthalingam, 5,750 ; B. A. C. W.  
Jayasekera, 4,500 ; B.E. Fernando,  
3,600 ; K. Anandesuram, (Actg.)  
4,080.

Probationers : S. N. Jayaratne, 2,700 ;  
P. A. Jayawardene, 2,700.

Temporary Assistant Assessors: D. L.  
A. W. de Alwis, T. R. Navaratnam  
and S. A. Jayawardene, Rs. 300  
per month.

A ctg. Asst. Assessors (Temporary),  
D. R. Gunasegaram, 3,500 ; V.  
Suppiah, 3,500 ; K. Thillainathan,  
3,600.

**Customs**

r (Customs House, Fort, Colombo).

SENIOR STAFF

Principal Collector, H. S. M. Hoare,  
c.c.s. Actg. ; Deputy Collector, C. J.  
Oorloff, c.c.s.

Port Welfare Officer, H. S. M. Hoare,  
C.O.S.

Asst. Collectors, R. L. Jones and E.  
F. de Fonseka. Accountant, A. A.  
Deane.

Chief Clerk, V. Mylvaganarn ;  
Chief Appraiser, N. Sathasivam ;  
Chief Statistical Clerk, C. E. D.  
Jansz ; Shipping Master, E. A.  
Vanderstraaten ; Charges Officer, F.  
P. H. Speldewinde ; Chief Preventive  
Officer, J. Maartenst3 n ; Shroff  
P. B. Medagama.

OUTPORTS.

Galle—W. O. Stevens, c.c.s.,  
Collector ; C. T. Perera, c. c. a.  
Asst. Collector ; A. W. Lorensz-  
Andree, Sub-Collector.

Hambantota—W. Holmes, c.c.s., Asst.  
Collector.

Jaffna—KM. Davies, c. o. s., Collector ;  
c. B al asingh am c.c.s., Asst.  
Collector ; P. Vytbilingam, Sub-Col-  
lector.

Kayte—K. Kanagaratne, Sub-Collec-  
tor.

Kankasanturai—C. B. Jansen, Sub-  
Collector.

Mannar—C. Sittampalam, c. c. s.  
Asst. Collector.

Mullaittivu—C. B. P. Perera c.c.s.,  
Asst Collector.

Point Pedro—J. Canagasabay, Sub-  
Collector.

Batticaloa—V. Coomarasamy, c.c.s.,  
Collector ; L. Jayasundera, c.c.s.,  
Asst. Collector.

Trincomalee—P. M. Benison, c.c.s.,  
Asst. Collector ; J. A. Philips, Sub-  
Collector.

Puttalam—S. M. Duff, c. c. s., Asst.  
Collector.

Berutvala—P. J. Hudson, c.c.s. Asst.  
Collector.

Negombo—Executive Engineer. Asst.  
Collector ; D. Sansoni, Sub-Collector.

**MINISTRY OF HOME  
AFFAIRS**

(73, 5th Lane, Kollupitiya.)

The Ministry of Home Affairs was con-  
stituted by the Order in Council, 1931.

The estimated expenditure for the  
financial year ending 30th Sep-  
tember, 1944, is Rs. 15,584,806.

Executive Committee for Home Affairs.

Hon. Mr. A. Mahadeva (Chairman)

H. W. Amarasuriya,

Clement J. Black

J. R. Jayawardene

A. F. Molamure

D. Wanigasekera

Secretary, W. D. Gunaratna, c.c.s.

Adtl. Secretary, J. M. Perera.

Departments under the Minister of  
Home Affairs.

Government Agencies.

Emergency Provincial Adminis-  
tration.

Excise Department.

Police Department.

Prisons Department.

Government Analyst's Dept.

Zoological Gardens.

**Provincial Agencies**

(Ceylon is divided into 9 Provinces, each in charge of a Government Agent, usually a senior officer of the Civil Service ; while the provinces are divided into 10 districts and placed in charge of Assistant Government Agents who are responsible to the Government Agents. In order to deal with Emergency work arising out of the existence of a state of war, the system of Provincial Administration has been strengthened by the appointment of 19 Assistant Government Agents (Emergency), each in charge of a sub-division of a Revenue District ).

**WESTERN PROVINCE**

COLOMBO

*government Agent, W. P., W. E. Hobday, 26,250.*

*Addl. Government Agent, M. K. T. Sandys, 23,250 ; Assistant Government Agent, S. S. Navaratnam, 19,600 ; Addl. Assistant Government Agent, S. Sydenham-Clark, 10,500 ; Office Assistant, A. L. B. Ferdinand, 8,520 ; Extra Office Assistant, M. Chinnathamby, 5,500,*

*Chief Clerk, M. Ramalingam, 4,700 ; Expenditure Clerk, R. H. N. de Soysa, 2,580 ; Senior Deposit Clerk, H. A. D. M. Gunasekera, 2,580 ; Excise Clerk, V. H. de Silva, 2,820 ; Clerk-in-charge Pensions, C. J. Dissanayake, 600 ; Clerk-in-charge Miscellaneous Paymentd, W. L. de Silva, 1,104 ; Clerk-in-charge Charitable Allowances, R. H. Weerakoon, 1,200 ; Clerk-in-charge Zoo and Teachers' Pensions, S. P. Nanayakara, 810 ; Clerk-in-charge General Deposits ; V. Murugesupillai, 3,360 ; Clerk-in-charge Cash Book, S. C. Fernando, 642 ; Suitors' Deposit Clerks, T. J. Edirisinghe, 1,398 ; and P. Kanesamoorthi, 6421 Clerks-In-charge Accounts, S. Thambiayah, 810 ; and D. L. Perera, 810 ; Record-keeper, P. D. L. Leonard, 1,356 ; Land Clerk, A. S. Lamabadusuriya, 4,980 ; Land Requisition Clerk, A. T. Ratnaike, 3,180 ; Land Acquisition Clerk, K. A. P. Samarasinghe, 2,220 ; Asst. Land Clerk, V. Murugupillai, 2,340 ; Kachcheri Mudaliyar, H. L. Alwis, 4,260 ; Kachcheri Muhandiram, M. A. B. Perera, 3,000 ; Gun Licensing Clerk, T. Nadarajah, 2,580 ; Clerk-in-charge Petroleum Licences, R. P.*

*Gunatilleke, 1,476 ; Clerks-in-charge Motor Licences, W. Suryabandara, 1,314 ; and S. Ganapathipillai, 1,308 ; Irrigation Clerk, B. A. Weerakoon, 1,398 ; Gansab-hawa Clerk, D. B. Kannangara, 2,200 ; Shroff, Colombo Kachcheri, S. T. Suntherampillai, 3,300.*

CHI BF H5ADMBN.

*Colombo Mudaliyar, J. Eric Perera, 8,600 ; Korale. T. Seneviratne, 3,000 ; Siyane Korale West, Maurice Perera, 0,600 ; Siyane Karate East, M. M. Seneviratne, 3,200 ; Hewagam Korale, R. P. Rubaroe, 3,600 ; Alutkuru Karate South, G. Ediriweera, 3,400 ; Alutkuru Korale North, (ATC. M. P. Wanigatunge, 3,000 ; Alutkuru Korala North (B) B. C. Chandradasa, 3,000 ; Hapitigam Karate, A. L. Das sanai ke, 3,600.*

*Presidents of Village Tribunals, Siyane Karate West and Salpiti, W. O. Wirekoon, 2,600 ; Siyane Korale East and Hapitigam Korale, T. Amaroainghe, 2,200 ; Alutkuru Karate ; A. P. do S. Wiokrematilleke, 3,000 ; Hewagam Karate, K. A. P. Alwis, 2,200.*

K&LJ,TAMA

*Asst. Government Agent, P. J. Hudson, 19,500 ; Office Assistant, A. C. J. Weerakoon, 5,400 ; Extra Office Assistant, A. Muttutamby, 6,000 ; Cadet, T. E. Gooneratne, 4,800.*

*Chief Clerk, A. Ambalavana, 4,260 ; Kachcheri Mudaliyar, M. A. P. Wijesuriya, 4,260.*

*Clerks : C. W. de Silva, 2,820 ; W. A. Dissanayake, 938 ; S. Sinnadurai, 828 ; A. S. Manasinghe, 2,820 ; R. H. Fernando, 2,820, and 14 other clerks.*

*Shroff, S. T. Sampanther, 8,000.*

*IV Mudaliyars Kalutara and Panadure Totamunes, W. M. P. Corea, 3,600 ; Rayigam Karate, A. C. P. Abayakoon, 3,000 ; Pasdun Karate West, V. P. A. Abeysingha, 3,000 ; Pasdun Karate East, A. E. Panditaratne, 3,200.*

*Presidents V. T. : Totamunes, G. Jayawardens, 2,600 ; Rayigam Korale A. P. Malalasekera, 2,600 ; Pasdun Royale, J. Malalgoda, 2,200.*

*Chena Muhandirans, L. J. V. Perera, 1,500.*



## CENTRAL PROVINCE

## KANDY

- Government Agent*, E. T. Dyson, 26,250; *Addl. Govt. Agent*, A. M. A. AZOBZ 10,500; *Asst. Govt. Agent*, J. W. H. O'Regan, 11,100; *Office Asst.*, J. P. Aserappa, 6,200; *Extra O. A.*, H. C. de Vos, 5,500.
- Chief Clerk*, K. B. K adrnwewa, 5,500.
- Principal Clerks*: W. J. P. tilleke, 3,180; R. Senaayake, 2,820; T. Ranasinghe, 2,820; A. B. Samarakoon, 2,820; P. B. Dessaniya, 2,820; E. B. Tennekoon, 2,200.
- Chief Interpreter*, K. B. Wijekoon, 4,080; *Second Interpreter*, K. S. G-oonesicera, 4,260; *Shroff*, A. Coimaraswamy, 3,000.
- Stenographer*, Victor A. Nanayakkara, 1,600.
- Ratemahatmayas and D. R. Os*: *Kandy Gravets and Gangawata Korale*, K.B. Wijekoon, 4,080; *Udunuwara and Yatinuwara*, C.P. Dunuwille, 3,000; *Dumbara*, D. B. Welagedera, 3,200; *Harispattu*, H. Nugawela, 3,600; *Pata Dumbara*, P.R. D assanayake, 3,000; *Uda Palata*, S. Marelanda, 3 203; *Pata Hewaheta*, C. B. Alnwhare, 3,600; *Tumpane*, M. Keppetipola, 3,000; *Uda Bulatgam*., P. B. Tennakoon, 3,200; T. B. Kumarasinghe, 1,800; E. L. B. Hurulle, 1,800.
- Presidents, V. T.*: *Harispattu and Tumpane*, M. B. Abeykoun, 2,200; *Pala Dumbara and Uda Dumbara*, W. B. Yatawara, 3,000; *Pata Hewaheta and Yati Nuwara*, M. B. E. Senviratne, 2,200; *Udunuwara, Uda Palata and Uda Bulatgama*, M. B. Kappagida, 2,200.
- MATELLS
- Assistant Government Agent*, R. H. D. Menders, 17,250; *Office Assistant*, H. Dias T'esinghe, 5,800.
- Chief Clerk*, A. E. de S. Wijesundare, 3,180; *Interpreter*, L. B. Hulangamuwe, 2,820; *Pay Clerk*, E. D. G. Vitanage, 1,476; *Land Clerk*, D. H. P. de Silva, 2,820; *Native Writer*, H. B. Wijeratno, 2,820.
- Ratemahatmayas: Matale South*, S. L. B. Dharmakirti, 3,600; *Matale North*, R. B. Kapnwatte, 3,000.
- D. I? O., Matale East*, W. G. Handagame, 3,000-
- Shroff*, K. W. Samasunderam, 3,000.
- Presidents, V. T.*: *Matale South*, L. B. Arawwawala, 3,000; *Matale North*, S. A. Yatawara, 2,600; *Matale East*, A. B. Halangoda, 2,600.
- Chena Surveyor Muhandiram*, M. H. J. de Silva, 1,620.

## Nu%VARA ELrrA

- Assistant Government Agent*, R. M. G. Monyponny, 16,500; *Office Assistant*, A. C. H. de Soysa, 4,803.
- Chief Clerk*, M. W. Peiris, 3,183.
- 2nd Clerk*, J. I. Keegel, 1,263; *Shroff*, S.A. Wijenayagam, 1,080.
- Kachcheri Mudaliyar* A. B. Enam-Lowe, 2,82);
- D.R. Os*, Kottiale, R. S. Rainanayabe, 3,000; Uda Hewaheta, C. E. Tenneknon, 3,000; Walapane, A. Mriclena, 3,230; Gravets, A. J. Herat, 3,000.
- Presidents, V. T.*: *Uda Hewaheta and Walapane*, L. B. Weerasokera, 2,600; *Gravets and Kottmale*, E. D. I. Abeyasinghe, 2,200.

## NORTHERN PROVINCE

## JAFFNA

- Govt. Agent*, R. M. Davies, 23,250
- Office Assistant*, C. Ralasingham, 6,200; *Extra Office Assistant*, Mudlr. C. Can %pathypillai, 6,600.
- Chief Clerk*, S. Muragesu, 5,100; *2nd Clerk*, S. Vadivelu, 2,820; *Land Clerk*, A. Sidamparapillai, 2,820; *Shroff*, P. Chellappah, 3,300.
- Chief Interpreter* 4. *Jaffna Maniagar*, S. K. Appadurai, 4,260; *Second Interpreter*, A.Ponnambalam, 2,820; *Stenographer*, B. J. T. Rajanayagam, 1,560.
- Maniagars & D. R. Os*, *Valikantam North and East*, S. P. Theva, ndrapillai, *D. R. O.*, 3,600; *Valikantam West*, R. N. Sinnayah, 3,600; *Vadamaradchi*, A. Perumynar, *D. R. O*, 3 600; *Tenmaradchi*, C. Naniinathan, 3,000; *Islands*, S. Saaiapillai, 3,000; *Pachchilaippali, Karachchi*, V. R. Navaratnarah, *Actg. D. R. O.*, 3,000; *Punakari-Turukkar*, T. iMurugesapillai, *Actg. D. R. O.*, 3,000; *Asst. Salt Superintendent*, J. W. R. de Almeida, 1,920.
- Supdt. of Village Works*, R. Cassinathan, 1,796.
- MAN NAR
- Asst. Govt. "Agent with Judicial Duties*, C. Sittainpalam, 19,500; *Office Assistant*, S.A. Shpra,maniam, 5,800.
- Chief Clerk*, V. C. A.ruranathan, 4,260; *Interpreter*, C. Muttutha,mhy, 3,180; *Shroff*, V. Vaithilingam, 1,800.
- Atikarams, Mannar Islands*, N. M-Abdul Cassim Marikar, 3,000; *Mantai*, S. M. Soosaipillai, 3,000; *Musali*, J. M. Sabaratnam, *Divisional Revenue Officer*, 3,600.

NORTHERN PROVINCE.—(Contd.).

VAVUMITA

*Assistant Govt. Agent with Judicial Duties*, C. B. P. Perera, 17,250; *Office Asst.*, M. Selvadnrai, 5,460.

*Chief Clerk*, N. Velupillai, 4,260; *Shroff*, K. D. Perera, 1,155; *Interpreter*, K. A. Sebastian, 2,820.

*Mvdaliyars*: *Maritime Pattus*, A. I. A. Kana gasabapathy, 13.m., 3,000; *Vavuniya South, (Tamil) D. R. O.*, J. T. Sabapathypillai, 3,200; *R. M. Vavuniya South, (Sinhalese) S.M.* U.B. Madukande, 3,600; *Vavuniya North, (Tamil) D. R. O.*, N. Sivagma uasundaram, 3,200.

SOUTHERN PROVINCE

GALLIC

*Government Agent*, W.O. Stevens, M.A. (Oxon.), 24,000; *Asst. Govt. Agent*, C.T. Perera, 8,040; *Office Assistant*, Mudlr. O. Wickramasinghe, 7,400; *Extra Office Assistant*, V. C. Sellatamby, 5,100; *Addl. O. A. (Emergency)*, Mudir. B.W. Abeywardena. *Chief Clerk*, M. N. Penes, 4,700.

*Shroff*, R. Ponnambalarn, 2,100.

*Mudaliyar, Talpe Pattu*, V. E. de Sarum, 3,000..

*Divisional Revenue Officers*: K. M. II. Jayatilakav. *Four Gravets*, 3,600; E. E. Mallawaratchi, *Fentara Walallawiti Korale*, 3,600; K. D. S. W. Nicholas, *Wellaboda Pattu* 3,000; M. A. P. Samarasekera, *Gangaboda Pattu*, 3,000; S. D. C. Samaratunga, *Hinduma*, 3,000; D. V. L. Jayatunga. *Probationary Divisional Revenue Officer*, 1,800.

JIAMBUV/OTA

*Asst. Government Agent*, William H. James, 10,200; *Addl. A. G. A.* I. Nadesan, 5,100; *Office Assistant*, J. A. Abeyawira 5,400; *Addl. O.A.*, R. Chintamani, 7,400.

*Chief Clerk*, T. J. Mendis, 3,720; *Shroff*, M. T. Thajudeen, 1,800; *Kachcheri Mudaliyar*, D. A. Abesiriwardena, 2,820.

*Divisional Revenue Officers*: H. P. O. Perera, *TVest Giruwa Pattu*, 3,600; D. T. D. J. Abeysekere, *East Giruwa Pattu*, 3,000; F. A. Wickramasuriya, *Magam Pattu*, 3,600.

*Presidents, V. T.*: *West Giruwa Pattu*, P. D. Karunanayake, 2,600; *Magam and East Giruwa Pattu*, S. C. Wicliremeratno, 3,000; *Addl. President V. T. West Giruwa Pattu*, H. Domingo, 2,200.

*Salt Department: Superintendent*, A. R. Vanderhoven, 2,640; *Inspectors: Hambantota*, A. L. Gunasekera and A. R. M. Usuph; *Bundale, T. C. Mutaliph*; *Kirinda*, A. N. Cassim; *Patatupana*, A. L. M. A. Mansour,

MATARA

*Asst. Government Agent*, H. Jinadasa, 8,300; *Addl. Asst. Govt. Agent*, A.S. Kohoban Wiekreme, 7,000; *Office Asst.*, Mudlr. J. Goinewardene, 6,600.

*Lead Clerk*—A. Kanagasabapathy, 4,360; *trid Clerk*, K. G. F. de Silva, 2,820; J. H. A. Alagaratnam, 2,820; A. D. Serasingbe, 2,820; F. Jayasinghe, 2,800; K.L.D.P. Wijesinghe, 2,100; D. R. Werasekora, 2,700 and 12 other clerks drawing salaries ranging from Rs. 480 to 1,200.

*Interpreter, Kachcheri*, G. L. Rana-singhe, 2,700.

*Shroff*, L. D., H. Abeyratne, 1,380.

*District Mudaliyars: Weligam Korale*, D. S. Gunasekara 3,200; *Wellaboda Pattu and Four Gravets*, W. D. Y. Mahatantilla, *D.R.O.*, 3,200; *Kandaboda Pattu*, J. P. N. de Lanerolle, 3,600; *Gangaboda Pattu*, F. Ratnayaka, 2,400; *Morawak Korale*, F. W. Gunasekera, 3,000.

*Presidents of Village Tribunals: J. W. de Alwis, Morawak Korale*, 3,000; C. L. Perera, *Kandaboda Pattu*, 2,600; W. Knruppn, *Weligam Korale*, 2,200 E. N. A. W. irasingh; *Gangaboda Pattu*, 2,600.

*Chena Surveyor Muhandirarn*, J. D. S. Wijesekera, 1,620.

EASTERN PROVINCE

BATTICALOA

*Government Agent, E. P., V.* Coomaswamy, 24,750; *Asst. Govt. Agent*, L. Jayasundero, 7,800; *Office Assistant*, N. J. L. Jausze 5,100; A. C. Al. A. O. A. (E), *Ealinunai*.

*Chief Clerk*, V. O. Gurngulasinghe; *Kachcheri Mudaliyar*, W. H. Canalgaratna; *Shroff Mudaliyar*, M. A. cassim, 2,160.

## EASTERN PROVINCE—(Contd.)

*Vanniyas* : *Manmunai South*, *Eruvil and Porativu*, T. Sangarapillay, 3,600; *Karavaku*, M. S. Kanapper, 3,600; *D.R.O.*, *Akkarapattu*, H. E. Pillainayagam, 3,000; *Panama*, A. Sinna Lebbe, 3,600; *D. R. O.* *Eravur Koralai*, K Ponnampalam, 3,000; *D.R.O. Sammanturai*, M. I. Mohideen, 8,000; *D. R. O. Bintenne Pattu*, L. B. Madurawe, 3,400; *D.R.O.*; *Manmunai North*, S. Parasasekern, 3,200; *Probationers in the Scheme of Div. Revenue Officers*, A.C. Visvanathan, 1,800; M. Sellathambu, 1,800.

*Presidents of Village Tribunals*: *Manmunai* Br S. and *Eruvil Porativu*, J. Sitharam, 2,600; *Karavaku Sammanturai*, E. D. Somanader, 2,600; *Eravur Koralai Bintenne*; C. M. Muttukuroarapillai, 2,600; *A kkarai, Panama* 4 *Wewgam*, M. '1. Jainudeen, 2,200.

## TRINCOMALEE

*Asst. Govt. Agent and Addl. District Judge*, P. M. Benison, 13,200; *Office Assistant*, B.V. Sethukavaler, 7,800; *Extra O. A.*, G. V. P. W. Samarasinghe, 4,800.

*Head Clerk*, V. S. Annanialai, 4,260; *Interpreter Mudaliyar*, T. Saravanamuttu, 4,260; *Shroff*, V. Thillaiampalam, 1,230.

*President, Village Tribunals*, V. San drasegera, 2,200.

*Salt Dept. Store-keepers* : *Trincomalee*, P. M. S. Wijeyesunderam; and *Nilaveli*, C. F. Woutersz.

*yanniyars*, each 2,400 to 3,800: *Tampalakam*, S. Si vapalan; *Koddiyar*, C. M. Mayilvahanapillai; *Kaddukkulam*, T. Balasanthiran, *Actg. D.R.O.*

— — —

## NORTH-WESTERN PROVINCE

## KILIRINEOLA

*Govt. Agent, N. W. P.*, N. E. Ernst, 23,250; *Asst. Govt. Agent*, E. Gooneratne, 6,200; *Office Assistant*, A. A. Nethainghe, 7,000; *Extra O. A.*, W. E de Pinto, 4,260.

*Chief Clerk. Actg.*, L. B. Werellagaraya, 3,180; *Interpreter*, K. D. W. Gunapala, 3,900; *Land Clerk*, R. B. Rekawa, 1,398; *Shroff*, S. K. Alwarpillai, 1,680.

*Ratemahatmayas* : *Wanni hatpattu*, R. B. W. Madawala, 3,600; *Dewamedi hatpattu*, A. E. Madawala, 3,600; *Dambadeni hatpattu*, R. B. Madawala, 3,000.

*Divisional Revenue Officers*: *Weudawilli hatpattu*; G. H. Abeyagoonsekere, 3,200; *Katugampola hatpattu*, R. M. R. B. Ratnayaka, 3,200; *Hiriyala hatpattu*, P. Tennakoon, 3,000.

*Presidents of Village Tribunals*: *Weudawilli hatpattu*, L. H. Ilangan-tilaka, 2,600; *Wanni hatpattu*, F. B. P. Seneviratnc, *Actg.*; *Katugampola hatpattu*, T. A. Dunuwille, 2,600; *Dewamedi hatpattu*, C. B. Wettewa, 2,600; *Hiriyala hatpattu*, W. Talgodapitiya, 3,000; *Dambadeni hatpattu*, B. I. Pali-pane, 2,600.

*Chena Surveyor Muhandiram s.* : *Dandagamuwa*, R. Lopiesz, 1,680; *Kurunega/a*, C. A. Emmanuel, 1,620.

## PUT ALAM AND CHILAW

*Asst. Govt. Agent*, S. M. Duff, 15,000; *Office Asst.*, N. Manikka Iddai-Indar, 5,500.

*Chief Clerk*, A. R. de Silva, 4,260; *Shroff*, W. A. C. Abeyegunawardene, *Actg.*, 1,080; *Kachcheri Mudaliyar*, A. Nanadiri, 2,700; *Salt Superintendent*, P. T. Sampanther, 2,760.

*Chiefleadmen* : *D. R. O. of Kalpitiya*, D. W. Chelvaretnam, 3,400; *Mudaliyar of Puttalam pattu*, F. deCoste, 3,600; *D. R. O. of Demala hatpattu*, E. D. M. L. B. Pethiyagoda, 3,000; *D. R. O. of Pitigal Korale North*, D. D. Henry Perera Abeyasekera, 3,200; *D. R. O. Pitigal Korale South*, A. J. W. Jayasekera, 3,200.

*Presidents, Village Tribunals* : *Puttalam pattu and Demala hatpattu*, (vacant); *Chilaw District*, Linden de Alwis, 3,000.

## NORTHOENTRAL PROVINCE

## ANURADHAPURA.

*Actg. Govt. Agent*, R. Aluwihare, 21,000; *Actg. Asst. Govt. Agent*, R. T. Ratnatunga, 5,100; *Addl. Asst. Govt. Agent*, K. M. D. Jayanetti, 5,800; *Actg. Office Asst.*, D. E. M. Wijesuriya, 4,500.

*Actg. Chief Clerk*, K. Ka,nakasabhai, 2,820.

*Kachcheri and Gravels Mudaliyar*. K. A. Polkotuwa, 3,720.

NORTH-CENTRAL PRO.—(Coned.)

*Ratemahatmayas: Nuwaragampalata*, P. B. Bulankulama, Dissawa, 3,600; *Hurulupalata*, T. B. Poholiyadda, 3,600; *Tamankaduwa*, W. T. B. Karalliadde, 3,600.

*Divisional Revenue Officer, Kalagam Palata*, L. B. Udalagama, 3,200.

*Probationary Divisional Revenue Officers*, T. B. Weerakone, 1,800; and W. B. Kumarama, 1,800.

*Presidents of Village Tribunals: Nuwaragampalata*, P. B. Bulankulama, 2,600; *Hurulupalato*, K. B. Palugaswewa, 2,600; *Kalagam Palata*, T. B. Mahadiulwewa, 2,600; *Tamarskaduwa*, W. L. B. Bulankulama, 2,200.

POLONNARIWA

*Asst. Govt. Agent (Emergency)*, C. P. de Silva, 7,400.

PROVINCE OF 17VA

BADUL LA

*Govt. Agent*, C. Coomaraswamy, 26,250; *Asst. Govt. Agent*, G. P. Tambayah, 7,000; *Asst. Govt. Agent, Haputale*, M. F. de S. Jayaratne, 17,250; *Office Asst.*, D. R. E. P. Abeysekera, 5,800.

*Chief Clerk*, J. T. Paramanathan, 4,260.

*Kachcheri Mudaliyar and Gravets Roternahatmaya*, W. M. G. Wanasundera, 2,820.

*Ratemahatmayas: Yatikinda*, G. B. Katugaha, 3,600; *Udukinda, Actg. -D. I. ? O.*, W. T. B. Naranpanawa, 3,200; *Buttala, Actg. D. R. O.*, T. B. Weerakone, 3,000; *Wellassa*, G. D. Kotagasna, 3,600; *Wellawaya, Actg. D. R. O.*, D. B. Basnayako, 3,000; *Bintenne, Actg. D. R. O.*, H. Q. Jayawardena, 3,000.

*Presidents of Village Tribunals, with travelling allowance of 480: Yatikinda and Wiyaluwa*, (Vacant); *Udukinda, and Wellawaya*, C. B. Dimbulana, 8,000; *Wellassa, Bintenne and Buttala*, C. B. Rambukpota, 2,600.

PROVINCE OF SABARA-

GAMUWA

RATNAPULI

*Govt. Agent, with Judicial Duties--E.* R. Sudbury, 21,000; *Office Asst.*, D. Wanasundara, 7,400; *Extra Office Asst., Muhandiram W. Dahanaike*, 5,500; *Chief Clerk*, E. J. de Silva, 4,500; *Senior Accounting Clerk*, A. L. G. Wanaguru, 2,820; *Kachcheri Mudaliyar*, P.

Ranaainghe, 2,820; *Kachcheri Muhandiram*, D. Bogahawatte, 2,580; *Land Clerk*, W. R. M. Abeysekera, 4,080; *Shroff, S. Chellappah*, 3,000; *Elections and Excise Clerk*, D. Piyadasa, 1,584.

*Presidents of Village Tribunals: W. Muttettuwegama, Kuruwiti Korale and part of Kukulu Karate*, 2,600; J. Wanasundera, *Nawadun Korale and part of Kukulu Korale*, 2,800; R. B. Thambagainuwa, *Atakalan and Kolonna Korales*, 2,600; G. P. Karangoda, *Kadawate and Meda Korales*, 2,600.

*District Ratemahalmaya and D. R. Os Nawadun Korale*, W. T. Ellawala, 3,600; *Kuruwiti Karate*, H. E. Muttettuwegama, 3,000; *Kadawata and Meda Korales.* W. H. N. av ar atm, *D. R. O.*, 3,400; *Kolonna Korale*, E. D. Muttettiiwegama, 3,600; *Kukulu Korale*, K. B. Madugalla, *D. R. O.*, 3,000; *Atakalan Korale*, S. A. I. Elapata, 3,600.

*Chena Surveyor Muhandiram*, D. W. Gooneratne, 1,620.

KIGOALLA

*Asst. Govt. Agent, with Judicial Duties*, B. F. Perera, 18,000; *Office Assistant*, M. Ponnawbalam, 5,800; *Es: fra O. A.*, V. Visvalingam, 2,600.

*District Ratemahatmayas: Galboda and Kinigoda Korales*, C. L. Ratwatta; *Dehigampot Korales and Lower Bulatgarnawa*, J. H. Meedeniya; *Beligal Karate*, U. B. Dedigama; *Paranakuru Korale*, W. B. Daiwa's., *Divisional Revenue Officer, Amlugant and Pomawci Korales*, T. B. N. Ekanayake.

*Presidents, Village Tribunals: Beligal Korale and part of Paranakuru Karate*, B. Abeyratne; *Three Korales and Lower Bulalgama*, K. P. D. E. Ko iagoda; *Galboda and Kinigoda Korales and part of Paranakuru Korale*, H. Meedeniya.

The Excise Dept.

(Temporary Address; Head Office at Katugastota).

*Excise Commissioner*, T. V. Saravanamuttu, *Actg.; Deputy Commissioner.* C. W. Nicholas, *Actg.; Assistant, Commissioners of Excise: Western Division, Colombo*, D. de Kretser *Northern Division, Jaffna, J. 5.'* Nicholas; *Southern Division, Kalutara*, A. L. Loos, *Actg., and Central Division, Kandy*, D. V. Atapattu, *Actg.*



**EXCISE DEPT—(Contd.)**

*Superintendents of Excise: Colombo City Circle, M. B. Dissanayake; N. W. Circle, Chilaw, D. C. E. Abeysekera; Anuradhapura, N. S. Sanders; Kandy, G. W. Ekanaynka, Actg.; Distilleries, E. V. W. Tennekoon; Kalutara, T. B. Wadugodapitiya; Jaffna, S. Balasingham; Colombo South, E. J. Sinnatamby; Badulla, M. Allegacone, Actg.; Gampola, K. R. L. de Silva; Pt. Pedro, A. Murugasoe, Actg.; Galle, L. Amarasinghe, Actg.; Colombo North, B. J. Christoffelsz; Balthalooa, A. Dissanayake, Actg.; Chief Clerk, A. S. Wijeratne.*

**The Police Dept.**

*Headquarters: Fort, Colombo.*

*Inspector-General, (Vacant)*

*Deputy Inspectors-General, mioiDy: G. H. Bromley, TaincolteLin: G. K. Pippet, Ann INIWI RATION: Lt. Col. R. R. M. Bacon.*

*Superintendents, Grade I.*

*Capt. W. T. Brindley, on leave; G. S. Baker, Colombo*

*Superintendents, Grade II.*

*P. C. Selvaratnam, Head Quarters; J. G. C. S. de Saram, Western Province; J. L. Waldron, C. I. D.; C. L. McDonough, Training School; P. E. Prodie, G. I. D.; A. W. Dambawinne, Central Province; E. I. Weerakoon, Uva.; G. H. Robins, on leave; L. N. Peries, North-Western Province; M. Ismail, Colombo Division; I. D. Merry, C. I. D.*

*Superintendents, Grade II (Temporary).*

*S. W. O. de Silva, Northern Province; G. A. K. Rockwood, Eastern Province; R. E. Blaze, Sabaragamuwa.*

*Assistant Superintendents.*

*S. C. de Zoysa, —, C. C. Dissanayaka, Gampaha; E. A. Koelmeyer, C. I. D.; W. A. R. Leembruggen, Colombo East; M. A. de Silva, Kegalle; P. I. M. Irwin, Port Security; N. P. Hadow, Southern Province; J. R. Stewart, N' Eliya; M. J. Manning, Traffic; C. N. E. Wijesuriya, C.I.D.; S. A. Dissanayaka, Galle; A. C. Fernando, Tangalle; R. G. H. Van Cuylenburg, Malaya; R. L. Thomas, Trincomalee; M. J. H. Cartlidge, Kandy; F. C. Scarenguivel, Chilaw; L. I. de Silva, Ratnapura; F. N. D. Jilla, under interdiction; D. C. T. Pate, Colombo South; C. P. Wambeek, Anuradhapura; A. N. M. Davies, Talaimannar.*

*Temporary Assistant Superintendents.*

*B. R. M. Chinniwasingam, Kurunegala; W. B. Perkins, Price Control; W. J. Prins, Depot; C. E. Van Rooyen, Colombo North; C. A. W. Edwards, War Emergency Department; T. H. Kelaart, Western Province South; A. L. Vanderstraaten, Kalutara; C. Lourensz, Colombo Central; L. N. B. Jansze, Batticgloa; H. K. Vanden Driesen, Western Province North; F. J. M. els Saram, Colombo (C. I. D.); P. /v. de S. Seneviratne, Jaffna; J. A. A. erera, C. I. D.; W. L. C. Bartholomeusz, Panadura; P. J. Smith, Kandy.*

*Acting Assistant Superintendents*

*(Temporary)*

*A. T. Weiman, Foreshores; F. K. Jonklaas, Trinroniale; E. J. Mutteuwagama, Avissawella; K. S. Van Itooyen, Hatton; V. C. Sohokman, Anuradhapura; W. E. Poulier, Pass Registration Bureau.*

*Probationers.*

*C. R. Arndt, Jaffna; W. A. C. Dep, Galle; A. E. B. Bulteel, Galle; D. S. E. P. R. Senanayako, Training School; W. E. C. Jebanasan, Training School.*

*Port Police*

*Chief Inspector, A. K. Marriott.*

*Inspectors, E. Wheatley, II. Hooper, H. R. Hepponstall and A. E., Connor; Sub-Inspectors, A. C. Stopher, E. V. Verralls, A. G. Johnson, A. G. Garner, B. F. S. Cooper, R. W. Baker, F. C. Cooper, W. H. S. Mulcock, J. A. Iinrie, C.G.T.G. Wilkinson, R. C. Clenshaw, W. E. Willis, T. O. McKittrick, T. B. Williams, T. N. Zain, G. Turner, F. H. de Saram and G. S. Cooper.*

*Chief Inspectors*

*M. South, Colombo Courts; M. S. Hallaldeen, Kachcheri W. P.*

*Actg. Chief Inspectors*

*S de la, Harpe, Jaffna; L. H. Bibile, Negombo; O- II. E. Wijeseker a, Galle; W. D. Bandaramakf., Kuvunegala; B. W. I...rem, Pettah; J. W. L. At\* v3alle, C.I.D.*

*Police Band*

*Inspector A. Paul, Band Master.*

## POLICE DEPT.—(Contd.)

*Clerical Establishment.*

*Head Office Chief Clerk:* N. Nadaraja; *Strength Clerk:* Z. Musafer; *Store-keeper:* Muhdrm. M. C. Perera Samarawickrema; *Financial Clerk:* R. W. Wikramanayake; *Correspondence Clerk:* L. J. Stanislaus; *Departmental Accounts Clerk:* A. Kanagasabai; *Crimes Clerk:* W. Rajapakse; *Record-keeper:* D. R. E. Seneviratne.

*Criminal Investigation Department.*  
*C. Canapathypillai, Head Clerk;*  
*Mudlr. W. L. de Mel, Sinhalese Translator;* *Mudlr. S. Ponnampalam, Tamil Translator.*

*Colombo Division.—W.; A. Perera, Head Clerk.*

*Western Province.—I. Pillai, Head Clerk.*

*Central Province.—D. B. Seneviratne, Head Clerk.*

*Southern Province.—V. Arumugasamy, Head Clerk.*

*North-Western Province.—M. Swaminathan, Head Clerk.*

*Northern Province.—V. K. Mylvaganam, Head Clerk.*

*Sabaragamulla Province.—C. S. Chiniah, Head Clerk.*

*Uva Province.—D. D. Wijegunaratne, Head Clerk.*

*Trincomalee.—A. Vyayarathnam, Head Clerk.*

— — —

### Dept. of Prisons & Probation

(*W elibade*)

*Commissioner of Prison and Probation Services and Inspector-General of Prisons:* C. C. Schokman.

*Asst. Commissioner of Prison and Probation Services:* G. V. F. Wille.

*Superintendents:* C. P. Brohier, V. N. Pillai, F. D. L. Ratnaike, W.

J. de Zilvo., P. V. Perera, E. R. A.

• de Zylva and P. Cumoraswamy-  
*Office Assistant:* E. J. W. Solomons.

*Supdt. of Prison Industries:* P. M. J. Ondaatje.

*Principal Clerks:* K. E. Silva, D.

A. de Silva, W. P. Alwis,  
M J. B. F. Dissanayake and A.

T. A. Dirokze.

### JAILERS AND HOUSE MASTERS.

*Jailers Class I. and House Masters:*

M. H. Mahat, B. H. B. Bahaman, S.

J. B. Vanderputt, A. Gnana-

sunderam (House Master, Training School for Youthful Offenders),

D. M. Settings, E. R. Crowe,  
K. B. Alalaakone and V. S.

Goonaratne (House Master, Training School for Youthful Offenders).

*Agricultural and Farm Instructor (Training School for Youthful Offenders):* L. J. P. Perera.

*Jailers Class. 11.:* Mrs. B. S. White (Matron), A. N. Arasarathnam, A. S. Fernando, S. S. Mariathas, E. M. de Fonseke., B. J. S. Do Z. Adhibetty, N. C. Kandiah, M. M. Akbar, J. W. Serasinghe, A. D. R. Ranasinghe, H. It. Fernando, S. A. M. Perera, A. S. Nagarathnam, B. S. Joseph, E. Gnanasunderam, K. L. D. Gnanalankara, C. M. Cotelingam, A. T. A. Molder, V. Decker, S. A. Abeynaike (Asst. House Master, Training School for Youthful Offenders), R. B. Wijesinghe, M. L. Chettiar, S. L. W. Felsianus, B. S. de Silva and E. C. Prematilake (Asst. House Master, Training School for Youthful Offenders).

### Government Analyst

(*Torrington Square, Colombo*)

*Govt. Analyst,* J. V. Collins [*mobilised*]; *Actg. Govt. Analyst,*

W.-R. Chunmugam; *Actg. Senior*

*Asst. Analysts,* G. A. C. Sirimane,

(*Forensic*) and V. Kulanayagam

(*Food and Drugs*); *Asst. Analysts,*

T. Thirunavukkarasu, E. Rathenasinkam, N. Jayatunge and S. Ramana-

nathan: *Asst. Analysts (Temporary),* C. Sathkunanathan and N. A. D. Weerasinh%

*Chief Clerk,* D. S. Jayasuriya.

### MINISTRY OF AGRICULTURE AND LANDS.

(*V isakha Vidyalaya Buildings, Vajira Rd., Bambalapitya*).

The Executive Committee for Agriculture and Lands was constituted by the Order in Council, 1931.

The estimated expenditure for the financial year ending September 30, 1944, is Rs. 21,014,040.

*Executive Committee for Agriculture, and Lands.*

Hon. Mr. D. S. Senanayake, (Chairman) e

D. M. Rajapska e

R. C. Kannangara e

H. L. Ratwatte e

Bernard H. Aluwihare

H. R. Freeman

S. Dharniaretnam

Dudley Senanayake

*Secretary,* N. W. Atukorala.

*Asst. Secretary,* H. W. Ranatunga, c. a.

*Departments under the Minister of  
Agriculture and Lands.*

Land Commissioner's Department.  
Land Settlement Department.  
Survey Department.  
Department of Agriculture.  
Forest Department.  
Co-operative Department.  
Irrigation Department.  
Tea Control Department.  
Rubber Control Department.  
Tea Commissioner's Department.  
Rubber Commissioner's Department.  
Agricultural Marketing Department.  
Food Control Department.  
Department of the Civil Defence  
Commissioner (Food Supply and  
Control).  
Department of the Controller of  
Distribution of Imported Subsidiary  
Foodstuffs.

**Land Commissioner's  
Office**

*(Secretariat Buildings, Calle Face,  
Colombo. Temporary Address: Vis-  
akha Vidyalaya, & 139, Vajiva Rd.,  
Bambalapitiya).*

*Land Commissioner, H. E. Jansz,  
c.c.s., 23,250; Addl. Land Commis-  
sioner, G. L. D. Davidson, c.c.s.,  
19,500; Addl. Land Commissioner,  
(Emergency) L. J. de S. Senevi-  
ratne, c.c.s., 19,500; Addl. Land  
Commissioner, (Emergency) S. F.  
Amerasinghe, c.c.s., 17,250; A: st.  
Land Commissioner, A- Arulpiraga-  
sam, c.c.s., 5 1-F0; Deeds Asst.  
and Asst. Land Commissioner, E.  
K. It. Aserappe, 4,800.*

**NEW RUBBER PLANTING SCHEME.**

*Senior Field Officer, T. B. Elmo-  
singlie, 3,600.*

**Land Settlement Dept:**

*(287, Galle Road, Kollupitiya)*

*Settlement Officer, H. E. Jansz.*

*Assistant Settlement Officers, E. F.  
Marshall, N. Moonesinghe, C. B. P.  
Perera, L. H. Jinadasa, H. E.  
Tennekoon, M. J. Perera, M. W. F.  
Abeyakoon, Mudaliyar S. Vallipu-  
ram, H. W. G. Wijeyekoon,  
R. T. Ratnatunga, H. R. VanDort,  
N. W. Atukoral a, R. W. Tennekoon  
and S. L. de Silva.*

*Office Assistant, Mnhandiram J. N.  
Culanthaivalu, 5,300.*

*Chief Clerk, F. A. Wicliremesinglie,  
4,260.*

*Record-keeper, M. Sinnaduria, 2,820.  
Senior Revision Clerk, L. S. Dorai  
Rajah, 3,900.*

*Chief Interpreter, C. M. K umara-  
single, 3,720 and 83 other clerks.*

*Senior Draughtsman, K. L. Perera,  
4,500; and 6 Asst. Draughtsmen.*

**Surveyor-General's Dept.**

*(Lower Chatham Street., Fort, Colombo)*

*Surveyor-General, R. J. Johnston,  
F.S.I., F.R.O.S.; Deputy Surveyor-  
General, I. F. Wilson, m.o., s.a.e.s.;  
Asst. Surveyor-General, R. L.  
Brobier, F.R.G s., a; Office Assist-  
ant, M. V. P. Senadhira.*

*Superintendents: G. B. King, B. sc.,  
(ENG.) (Loud.), A.C.G.I., F.R.G.S.,  
• (On military duty; N. S. Perera.  
Colombo; F. S. Tippet, M.A. (Oxon.)  
(on leave); V. Rasaratnam, South-  
ern Div., Calle; H. A. S. Smith,  
M.A. (Oxon.) Western Div.,  
Colombo; J. L. T. E. Pässe-  
naike, B.sc., (Loud.) Eastern Div.,  
Badulla; S. Karthigesu, B.sc.  
(Lend.), Central Div.,  
Kurunegals, a; 3. E. Jackson,  
B.A. (Cantab.) Trig. and Training  
School, Diyatalawa, a; J. C.  
Chanmugam, B.Sc. (Lond.) North-  
ern Div., Anuradhapura, a.*

*Supdt. Colombo Observatory, Dr. D.  
T. E. Daesanayake, B.sc., Pie. D.  
(Loud.), D.I.C. F.R.A.S., P.R. MET. EL;  
Assistant Superintendent, A. P.  
Kandasamy, (Loud.); Senior  
Technical Assistants, D. J. Jaya-  
singhe, B.sc., (Loud.) and R. D.  
Kreltezhim, B.Sc., (Loud.) D.I.C.  
(in Meteorology). P.R. A.S., F.13.  
NET, s. • Junior Technical Assis-  
tants, L. A. D. L Ekanayake,  
B.Sc., (Loud.), M. Kidnapillai, B.A.  
(Cantab.), B.sc., (Lend.) and G. S.  
Jayaraab a, B-SC., (Lund.)*

*Assistant Superintendents; E. A.  
Raj isingbain, B.sc. (Lund), D. B.  
Eilepola, (Loud.), S. Karthi-  
gesu, 5.50., (Loud.) F.R.O.S., J. It.  
Jackson, B.A., (Cantab.), S. W.  
Atukoral a, J. C. Chanmugam, B.sc.,  
(Loud.), W. P. Abhayaratna, B.sc.,  
(Lend.), 3. R. Sinnatamby, B.sc.,  
(Loud.), F. H. Onnesekera, B.sc.,  
(Loud.), D. F. A. beyawardena,  
(Lend.), P. R. B. P. Caspersz,  
(Loud.), 3. B. Rasaratnam, B.sc.,*

(Loud.), B. E. R. Pieries, B.Sc., (Lond.), D. C. Andries, P. U. Ratnatinga, B.sc., (Loud.), H. A. Perera, B.so. (Loud.), C. T. Goonawardene, B.Sc. (Loud.), G.S. Jayasuriya, B.se.; (Loud.), K. Ayaru, V. Nadaraja, C. Vauniasingam, B.sc., (Loud.), E. S. Wickramasinghe, B.se., (Lond.), S. Ambalavanar, K. Murugasan, B.se., (Lond.), S. Ponnampalam, s.sc., (Lond.) and H. Panabokke, B.M., (Lond.).

*Superintendent of the Instrument Department*, O. H. F. Peiris, 3,960.

*First Grade Surveyors*: V. E. H. de Zylva, 6,000; N. A. Smith, 6,000; H.D. Smith, 6,000; R. Murugupillai, 6,000; J. E. Walker, 6,000; G. H. A. de Silva, 6,000; R. de Silva, 6,000; K. Sathasivam, 5,800; S. Vadivelu, 5,800; R. M. Jaliel, 5,800; C. Ratuasabapathy, 5,400; S. Kelaart, 5,200; H. W. Fernando, 5,400; G. Amarasena, 6,200; W. T. B. Wadugodapitiya, 5,200; L. E. S. Vander Wall, 6,000; K. L. de Silva, 5,000; J. P. Weerawardena, 4,800; and C. Ponnampalam, 4,900.

*Chief Clerk*, E. van Cuyloburg, 5,500.

*Principal Clerks and Draughtsmen*:

A. J. W. Perera, 5,000; C. Gunawardene, 5,000; W. C. Smith, 4,500; S. V. Rodrigo, 4,500; S. E. Satarasinghe, 4,080; F. B. Anderson, 4,080; D. J. Meedeniya, 4,080; D. L. Dharmakirti, 4,080; C. T. de Silva, 4,080; K. E. A. Perera, 4,080; A. H. do Alwis, 4,080; R. R. Toussaint, 3,840; K. Don Peter, 3,960; N. P. B. Wijesekera, 3,960; H. M. T. Premaratne, 3,960; D. A. Weorawardene, 3,960; B. de LaHarpe, 3,960; S. K. Sampanther, 3,840; S. D. J. Arsacularatne, 3,840; C. Marapona, 3,680; M. Wijeweera, 3,460; J. J. Perera, 3,460; E. R. Abeyasekera, 3,480; C. A. Senanayake, 3,480; H. M. Gurusinghe, 3,480; R. V. Godawela, 3,480; G. E. Carron, 3,483; F. M. Anderson, 3,480; K. Kumaraswamy, 3,240; C. W. Francisco, 3,480; W. A. Perera, 3,120; D. K. P. B. Dassanayake, 3,210; R. Meemaduwa, 3,240; D. C. W. Dewanarayaner, 3,240; W. D. Peter, 3,120; G. I. P. Rubasinghe, 3,120; D. W. Wijesinghe, 3,120; B. W. Jayasuriya, 3,120; N. C. Pinto, 3,120; D. I. Dissanayake, 3,120; A. E. Serpancho, 3,120; C. F. Alphonso, 3,120; K. P. L. Silva, 3,000; M. Sivasooriam, 3,000.

## Department of Agriculture

(Peradeniya)

*Ag. Director*, L. J. de S. Seneviratne, c.c.s.

### &DIEM:ICH BRANCH

*Deputy Director (Animal Husbandry) and Govt. Veterinary Surgeon*, M. Crawford, e. B. a. v. s.; *Deputy Director of Agriculture*, R. K. S. Murray, A.B.C.S. (Lond.); *Plant Pathologist* M. Park, A.R.c.a. (Lond.); *Research Asst. in Paddy*, E. F. L. Abeyaratne, B.s.c. (Lond.)

C. N. E. J. de Mel, B.sc., Agric. (Lond.), Dip. Agric. (Wye), Principal, *School of Agriculture, Peradeniya*; J. C. Haigh, pn.n., B.so (Lond.)

*Botanist, (on duty leave)*; A. W. R. Joachim, PH.D., B.so. (1,00d.), P.I.O Dip. Agric. (Cantab.), Chemist; W. Molegode, *Agricultural Officer (Propaganda)*; G. V. Wickramasekera, A.I.C.T.A. (Trinidad) *Paddy Officer*; T. M. Z. Mahamooth, M.n.c. v.s., *Veterinary Research Officer*; W. M. Rogers, *Tobacco Officer*; M. Fernando, Pit. B.sc. (Lond.), D.I.C., *Assistant Botanist*; B. A. Baptist, m.o. (Cantab.) B.so. (Lond.), *Entomologist*; L.S. Bertus, *Acting Plant Pathologist*; A. V. Richards, m.sc. (Calif.) B.so. (Lond.) Din. Agrio. (Cantab.), A.I.C.T.A., (Trinidad), *Horticultural Officer*; D. E. V. Koch, PH.D., B.Sc. (Lond.), *Assistant Chemist*; C. Charavanapavan, M.Sc., D.I.C., A.I.C. (Lond) *Research Assistant in Food Technology*; J. W. L. Peiris, B.90. (Lond.) *Research Asst. in Plant Pathology*; L. H. Fernando, B.Sc. (Lond.), *Research Asst. in Botany*.

### DIVISIONAL BRANCH

*Agricultural Officers : Grade I*: W. P. A. Cooke, m.so. (California), *Northen Prov*; H. A. Pieris, B.A. A., *Eastern Division*; W. R. C. Paul, M.A. M.Sc., PH.D., D.I.O., Dip. Agric. (Cantab.), A.I.C.T.A. (Trinidad), p.n.s. (S.-W. Division); E. I. Livera, B.sc., (Lond.), ruse. Agric. (Lond.), Dip. Agrio. (Wye), *Southern Division*; S. K. Thuraisingham, B.sc. (Lond.), Dip. Agrio. (Wye), *Central Div*; C. R. Karunaratne, Dip. Agric. (Wye) Dip. Agric. (Poona) N-W.



*Agricultural Officers, Grade II :*  
8. J. F. IliNs Bandaranaika, Dip. Agric. (Wye). A.t.c.T.A. (Trinidad) ; *Kos/at/de;* R. E. Ponniah, B.SC. (Edin.), *Batticaloa* ; A. L. Johnpull e, a.sc. (Load.) *Tangalle* ; P. T. Jinendradasa, B.se. (bond.) *N.C.P.A'pura* ; S. Kanagaratnam, B.SC (Loud.) (on study leave).

#### GARDENS BRANCH

*Curator, Royal Botanic Gardens, Peradeniya,* T. H. Pahons, ALB.S. ; *Asst. Curator, Royal Botanic Gardens, Peradeniya,* D. M. A. Jayaweera, a. so. (Lend) *Curator, Hall gala Botanic Gardens, Nuwara Eliya,* Edward Perera ; *Curator, Henaratgoda Botanic Gardens, I),* A. W. Ranasingho.

#### SCHOOL OF AGRICULTURE, PER A.DENIYA

*Principal,* C. N. E. J. de Mel, B.SO. AiTric. (Lund.) *Dip. Agric. (Wye).*

*Lecturers,* C. A. Joseph, B.se., Agri. Loud.), *Dip. Agri. (Wye),* I. A. Sayre & B. A. (Bombay). F. N. Po in amperurna, B. SC. (Loud.), B. Thampoe-Philips, B.sc. (Ceylon), under training, N. Rasian and M. E. Alwis. *House Master,* E. P. Buell, B. AO. (Bombay).

#### VETERINARY BRANCH

*Govt. Veterinary Surgeon,* M. Crawford, /Ca.° .V.S.

*Veterinary Research Officer,* T. M. Z. Mahamuoth, M.R.C.v.s.

*Assistant Veterinary Surgeons:* V. A. Hoole, G.B.V.c., *Kayts* ; D. de A. Seneviratne, o.a.v.c., *Slave Island* ; S. A. Sinniah, O.B.V.O., *N.Eliya* ; W. D. E. Perera, O.B.V.C., *Mara-done* ; Walter Witharana, o.B.v.c., *Rataapura* ; H. E. A. Perera, o.B.v.c., *Peradeniya* ; K. Thuraisingam, o.ts.v.c., *Actg. Demonstrator in Animal Husbandry & Actg. Manager, Govt. Farm, Ambepussa* ; C. M. Fernando, O.B.V.C., *Polonnarittva* ; E. G. Lawrence, o.s.v.c. *Matara* ; P. I.W. Fernando, ts.B.v.c., *tatalawa* ; C. Perumalpillai, o.v.se. (Bengal) *Polonnaruwa* ; 4. Amerasinghe, o.a.v.c., *Kurunegala* ; E. M. T. Chinniah, S. C. Alagaratnam,

S. Alalasundram, D. W. Amerasinghe, D. C. S. G. Leukay, K. Ponnudurai and R. R. de Silva (otz *Rinderpest Duty.*)

*Dairy and Farm :* J. Habaragoda, *Manager, Government Dairy, Nara-henpita, Colombo* ; E. P. A. Fernando, a. B. V.C., *Manager, Farm Schml Dairy, Peradeniya* ; St. Elmo Wijeyekoon, *Demonstrator in Animal Husbandry & Manager, Government Farm, Ambepussa* ; (Seconded for emergency work f.o C. D. C.)

#### Forest Department

(*Secretariat Buildings, Colombo.*  
*Temporary Address : V ajira Rd.,  
Bambalapitiya.*)

#### ADMINISTRATIVE STAFF

*Conservator.* T. A. Strong, 23,250 ; *Senior Asst. Conservators,* H. E. C. Lushington, 18,000 ; and C. A. IL P. Jayawardana, 15,300 ; *Asst. Conservators,* J. A. de Silva, 13,000 ; E. W. March, 13,500 ; C. H. Holmes, 12,300 ; L. A. J. A beyesundere 10,080 ; and R. A. de Rosayro /1,280.

*Junior Assistant Conservators:* E. C. Tamby Raja 6,360 ; P. E. E. Anthonipillai, 5,640 ; and J. A. Wijeyesinghe, 4,720.

*Administrative Assistant,* T. Carthigaser, 6,200.

#### EXECUTIVE STAFF

##### FORBSTERS

J. D. Muttiah, *Kurunegala,* 4 440 ; V. Ramalingam, *Jaffna,* 4,440 ; A. E. Perera, *Colombo,* 4 260 ; S. Sebastianpillai, *Anuradhapura,* 4,080 ; P. T. Jayakody, *Colombo,* 3,12 1 ; H. B. Divulwewa, *Malaya,* 3,000 ; S. Ilayaperuma, *N'Eliya,* 3,000 ; and S. H. Bagot, *Waga,* 2 8.10.

45 Forest Rangers on salaries ranging from Rs. 792 to Its. 2,640 per annum.

29 Range Assistants on salaries ranging from Rs. 600 to Rs. 900 per annum.

#### PROTECTIVE STAFF

10 Head Forest Guards from Rs. 675 to Rs. 900 ; 100 Forest Guards from Rs. 360 to Rs. 600 per annum.

**Irrigation Department**

(Secretariat Buildings, Colombo.  
Temporary Address: Vafira Rd.,  
Bambalapitiya.)

Director of Irrigation, S. G. Taylor, B.Sc., ENGINEERING (Loud), M. INST. C.II., Colombo, W.P. Deputy Director of Irrigation, A. P. Weir, M. INST. C.E., M. INST. W.E., Co/011160, W.P. Asst. Director of Irrigation, W. A. Guthrie, B.Sc., (ENG.) (Birmingham), F.R.S.A., A.M. INST. C.E., Colombo, W. P. Accountant, A. R. Ananthar, Actg.

**DIVISIONAL IRRIGATION ENGINEERS**

H. W. L. Poole, A.o.o I., M. *Eanclarawela, Uva.* W. J. Watson, Assoc. M. INST. C. Z., *Tangalle, S. P.* J. Kitching, B.Sc. (Edin.) A.m. INST. C.E., *Colombo, W. P. W.* A. R. Robertson, Assoc. se. I.usr. c.s., *Kurunegala, N.W.P.* W. T. I. Alagarat cam, A.c.B., (Ms.d-ras), ASSOC. M. INST. C.E., ASSOC. M. INST. W. E., *Anuradhapura, N.C.P.*

**IRRIGATION ENGINEERS**

M. C. Abraham, B. sc., ENG. (Manchester), Assoc. M. INST. C. E., *Batticaloa, E P.* A. E. C. de Silva Gunsakera, Assoc. M. INST. C. K., Assoc. N. INST. N. Cy. E., *Vavuniya, N.P.* S. Arumugam, B.sc., ENG., (Loud.) Assoc. Id. INST. G<sup>o</sup>E. Assoc. M. INST., W.E., *Minneriya, N.C.P.* W. A. de Silva, M.Sc., ENO., (Loud.) Assoc. M. INST. C.E., *Anuradhapura, N.C.P.* H. O. T. Scharenguivel, B.sc. ERG., (Loud.) ASSOC. M. INST. C. E., *Kandy, C P.* D. W. R. Kahawita, B.A., (Mechanical Sciences Tripos) (Cantab.), ASSOC. 11, INST. C.E. *Colombo, W.P.* G. Chellam. B.E., (Civil) Mysore, ll. M.1.0. E. KNY201.8-gala, *N.W.P.*

**DIVISIONAL IRRIGATION ENGINEER, TRAINING, RESEARCH AND DESIGNS**

R. V. Burns, PH. D., HYDRAULIC Erma-stiomuNo (Loud), 'SAC', (CIVIL ENGINEER) MASS. INST. OF TECH., D.I.C., ASSOC. M. INST. C. E., *Colombo, W.P.*

**CHIEF CONSTRUCTION ENGINEER**

M. B. Chablani, M.Sc., ENG., (Land.) B.E. (Bombay), D.I.C., M.I. STRICT. B., ASSOC. M. INST. C.E., *C01019060, W.P.*

**CONSTRUCTION ENGINEERS**

P. G. Evans, Tit.m., (MATHS), 13.E., (CIVIL), ASSOC. M. INST. STRUCT. E., ASSOC. M. INST. C.E., (*o leau*); R. I. BatAlin, ASSOC. M. INST. C.E., *Kande Ela, C.P.* V. D. Kothare, B.Sc., (Bombay), Assoc. M. INST. C.E., *Matara, C.P.* L.V. Chhatre, B.E., (Bombay), ASSOC. M. INST. C. E., *Gampalsa, W.P.*; A. C. Ross, B. SC., (ENG.) Hong., (St. Andrews), *Galle, S.P.*; jahangir Singh, B.sc., (ENG.) Hons., (Bristol), *Nikaiveratlya, N.W.P.* D. C. Chandra, B.sc., (ENG.) (Leeds), *Elahera, C.P.*

**MECHANICAL SUPERINTENDENT**

H. N. Sawyer, *Colombo, W. P.*  
ASST. MECHANICAL SUPERINTENDENT.  
M. D. Fernando. *Colombo, W.P.*

**ASSISTANT IRRIGATION ENGINEERS**

G. M. Dissanayake, Assoc. M. INST. STRUCT. E., *Kilinochchi, N.P.* C. Sabaratnam, A.M. INST. C.E., A.X.I. S.E., 3.1.R. SAN. I., srucT. H., *Colombo, W. P.* T. B. E. Seneviratne, B.Sc., (ENG.) (Edin.), *Kaimunni, E.P.* T. Nylvaganam, B.Sc., ENG., (Land.), A.O.G.I., *Colombo, W. P.*; V. N. Rajaratnam, *Vavuniya, N. P.*; V. Maruthappa, *Garnpaha, W.P.*; M. Y. Ismail, *Topawewa, N. C. P.*; M. T. Ahamed Lebbe, *Colombo, W. P.*; A. Shivasimderam, *Minipe, C.P.*; N. Periyathamby, *Matara, S.P.*; T. Thiruchittampalam, *Trincomalee, E.P.*; S. Ariathurai, B. so (ENG.), Land., *Colombo, W.P.*; W. Raja-kone, *Anuradhapura, N. C.P.*; Books, B.sc., (Hons.), (Loud.), B.A. (Cantab.), *Elahera, C.P.*; S. R. Armlambalam *Minipe, C P.*

**ASSISTANT IRRIGATION ENGINEERS (TEMPORARY)**

N. N. Bhandari, PH. D. (11yd.) (Load.) D.I.C. (Loud.) B.A., **Punjab.**

**Marketing Department**

(College House, Dailey Road).

Commissioner, R. Ii. Basiett, o.B.E., c..c.EL' I.  
Rice Mill Engineer, W. A. Carroll.  
Accountant, B. L. W. Fernando, A.O. A.S.A.A., A T.I.T.  
Asst. Accountant, D. W. Schokmans A.T.I.I.  
Chief Clerk, M. Thirunavaicarasu

**Tea Commissioner's Dept**

(sr, Ward Place.)

*Commissioner, P. Sara vanam uttu*  
c.C.S.*Deputy Commissioner, V. Paramanathan; Office Assistant, J. W. Fernando; Accountant, C. E. Begbie; Tea Tasters, H. J. Moppett and O. P. Rust; Surveyors and Measurers, S. J. Campbell and A. G. Mathewson; Chief Book-keeper, C. E. DaBrera.***INTERNAL SALES DAFT.***Asst. Commissioner, A.C.S.R. Senaratna, Actg.; Internal Sales Officer, C. L. Wickremasinghe; Asst. Internal Sales Officer, C. L. Tranohell.***Rubber Commissioner's Department**

(s; , Ward Place.)

*Commissioner, P. Saravanamuttu,*  
c.C.S.*Deputy Commissioner, S. Casinathan; Assistant Commissioners, C. V. Gooneratne, C. T. Namasivayam and K. C. Thangarajah; Office Assistant, D. E. W. Ranasinghe; Surveyor and Supervisor of Rubber Shipments, R. B. Gibson.***Tea & Rubber Control Departments**

(See Agricultural Section.)

**Dept. of Civil Defence (Food Supply & Control)**

(Union Place.)

*Civil Defence Commissioner, (Food Supply and Control), Sir Oliver Goonsilleke, KOLE., C.M.G.**Deputy Civil Defence Commissioner (Food Supply), K. Alvappillai, c.c.s.**Assistant Civil Defence Commissioner, (Food supply), T. Somasundaram.**Accountant, E. B. Pieris.**Assistant Accountant, A. Nadarajah***Dept. of the Food Controller and Controller of Prices (Food)**

(Barnes Place)

*Food Controller and Controller of Prices (Food), R. S. V. Poulier, c.c.s.**Deputy Food Controller and Deputy Controller of Prices (Food), P. O. Fernando, c.c.s.**Deputy Food Controller (Estates),**Asst. Food Controllers and Asst. Controllers of Prices (Food), A. K. J. Henderson, c.c.s., and A. B. S. N. Pullenayagam, c.c.s.**Asst. Food Controllers, S. Coomaraswamy and E. S. Wickremasinghe.**All Government Agents and Asst. Govt. Agents are Deputy Food Controllers and Deputy Controllers of Prices (Food) for their respective areas.**All A. G. As (E) are Asst. Food Controllers and Asst. Controllers of Prices (Food) for their areas.***Department of Subsidiary Foodstuffs**

(3/4, Galle Rd., Bambalapitiya).

*Controller of Distribution of Subsidiary Foodstuffs, J. J. Jacob,*  
I.B.O.*Assistant Controller, L. A. Nethsinghe.**Assistant Controller (M tinning Market) H. E. de Kretser.**Assistant Controller (Captain's Garden) V. C. Manicam.**Asst. A sst. Controllers (Manning Market) A. Gunasekera, and D. Rajendra, B.Sc.**Accountant, T. Thiagarajah,**Accountant, (Manning Market) E. M. Dias.***Controller of Milk Foods**

(Layards Rd., Havelock Town.)

*Controller of Milk Foods, F. G. Morley.**Office Assistant, R. M. Toussaint.***Controller of Animal Foods**

(Union Place, Colombo.)

*Controller of Animal Foods, A. E. P. Wijeyagunewardena, r.s.o.**Asst. Controller, M. B. R. Perera.***MINISTRY OF LOCAL ADMINISTRATION**

(Second Floor, Secretariat Building, Galle Face, Colombo).

*The Ministry of Local Administration was constituted by the Order in Council, 1931.**The estimated expenditure for the financial year ending September 30, 1944, is Rs. 5,342,586.**Executive Committee of Local Administration**Hon. Mr. S. W. R. Dias Bandaranaike, (Chairman)**J. Kuruppu**A. P. Jayasuriya**R. S. S. Gunewardena**II. Batuwantudawe**Thomas Amarasuriya**H. de Z. Siriwardena**Secretary, E. W. Kannangara, c.c.s., O.B.E.**Assistant Secretary, S. Amarasinghe*

*Departments under the General Control of the Executive Committee*  
 Department of Local Government.  
 Department of Motor Transport.  
 Department of Salt.  
 Department of Mineralogy.  
 Department of Fisheries.  
 Department of Valuation.  
 Department of Petrol Control.  
 Department of Salvage.  
 Department of Tyre Control.

D. H. Halahackone, N'Eliya ; visits Ragalla, Welimada, Kotagala and Agrapatna.  
 D. E. Wettasinghe, Ratnapura ; visits Rakwana, - Balangoda and Kahawatta.  
 J. A. B. Fernando, Kurunegala ; visits Trincomalee, Puttalam and Chilaw.  
 H. L. Wright (Military duty).

### Local Government Dept.

(See Page 76)

#### Motor Transport Dept.

(Junction of Alexandra Place and Ward Place, Colombo).

*Commissioner of Motor Transport and Petrol Controller, J. N. Arumugam, c.c.s.*

*Assistant Commissioner, K. C. Selvadurai.*

*Chief Examiner, S. E. C. Soysa.*

*Chief Clerk, R. Canagaratnam.*

*Principal Clerks : Estab. & Accounts—P. Sangarappillai ; Motor Car Registration—D. R. Jayasundere and N. R. de Silva ; Licensing—V. Thillaimpalam Drivers', Dealers and Conductors' Moen ces—V. Thurairaj ah ; Insurance—W. A. de Silva.*

*Record-keeper, S. Arumugam.*

#### EXAMINERS OF MOTOR CARS

D. G. Jayatilleke, Colombo ; visits Moratuwa.

J. C. R. Perera, Colombo ; visits Kesbawa.

C. Rajasingham, Colombo ; visits Negombo.

T. J. Mather, Colombo ; visits Homagama.

S. A. Silva, Colombo.

T. S. Fernando, Kalutara; visits Ambalangoda and Panadura.

A. A. Fernando, Matara • visits Galle, Deniyaya and Tangalle.

S. H. Mohideen, Badulla ; visits Namunnkula, Koslanda, Haputale, Passara, Bandarawela and Batticoloa.

T. R. Oorloff, Kandy ; visits Matale and Nawalapitiya.

J. R. Wickremasinghe, Kandy, addl.; visits Gampola and Hatton.

D. Wickremaratne, Jaffna ; visits Mankulam, Mannar and Anuradhapura.

### Tyre Control Dept.

(Darley Road, Colombo).

*Tyre Gantt oiler, E. H. R. Tenison.*

*Asst. Controller, W. T. Jegasothy.*

*Asst. Controller, A. M. Selvaratnam.*

*Accountant, S. J. Vedanayagam.*

*Office Asst., H. V. F. Abeyakoon.*

### Salt Department

(37, Lauries Road, Bambalapitiya, Colombo).

*Salt Commissioner, E. W. K finnan. gara, O. B. E., C. C. s., Actg.; Chemist, Dr. N. G. Baptist ; Engineer, V. S. Muthumani ; Supdt. Saltern, Elephant Pass, M. L. Claasz ; Superintendent, Headquarters, H. D. V. Leonard ; Asst. Supdt., Elephant Pass, S. Sivasubramaniam ; Supdt., Hambantota, A. R. Vanderhoeven ; Supdt., Puttalam, P. T. Sampanter ; Asst. Supdt., Jaffna, J. W. R. de Almeida, Asst. Supdt., Palavi, R.D. Claessen ; Asst. Supdt., Nilaveli, C. F. Woutersz.*

### Dept. of Mineralogy

(Police Park Avenue, Havelock Town).

*Govt. Mineralogist, D. N. Wadia.*

*Asst. Govt. Mineralogist, L. J. D. Fernando.*

*Asst. Geologists, K. Kularatnam and C. H. L. Sirimanne.*

*Head Clerk, W. Peter Soysa.*

*Inspector of Mines, A. Abeyakoon.*

*Chief Clerk, E. M. Fernando.*

*Mica Grading Officer, E. M. J. Abeyasinghe.*

*Draughtsman, J. P. Fernando.*

*Field Asst., N. C. Wickremasekera.*

**Zoological Gardens of Ceylon**

(Dehiwala)

Advisory Committee.

**W. E. Hobday**, Govt. Agent, **W. P. Ex-officio (Chairman)**; **Director of the Museum**; **Director of the Bacteriological Institute**; **Prof. of Zoology, University of Ceylon**; **Dr. W. C. O Hill**; **C. H. Collins**; **Chief Architect, P.W.D.**; **Chairman, Dehiwala.Mount Lavinia U. C.**; **Dr. R. L. Spittel**; **Sir Solomon Dias Bandaranaike**; **Dr. W. Fernando**; **Dr. M. de Almeida**; **the Government Veterinary Surgeon**; **Director of Education**; **Major E. C. de Fonseka** and **G. M. R. Henry**.

Supervising Officer: **Dr. W.C.O. Hill**.

Superintendent : **F. E. Goonesinha**

**Valuation Department**

(22, Police Park Ave., Havelock Town),

Chief Valuer, **E. G. Eastman, o.s.E., P.5.I., - A.1.**

**MINISTRY OF HEALTH**

(First Floor, Secretariat Buildings, Galle Face, Colombo).

The Ministry of Health was constituted by the Order in Council, 1931.

The estimated expenditure for the year ending September 30, 1944, is Rs. 19,775,808.

Executive Committee of Health.

Hon. Mr. George E. de Silva (Chairman)

Gate-Mudaliyar **D. H. Kotalawala**

Major **E. A. Nugawela**,

**Siripala Samarakkody**

**F. H. Griffith**

**Dr. M. C. M. Kaleel**

**V. Nalliah**

Secretary-L-11. **S. Amerasinghe, c.c.s.**

Departments under the Ministry of Health.

Department of Medical and Sanitary Services.

Quarantine Department.

Dept. of Indigenous Medicine.

**Quarantine Department.**

(The Lea, Cotta Road).

Director, **Dr. S. F. Chellappah, o.a.a.**; Deputy Director, **Dr. W. G. Wickremasinghe**; Secretary, **Muhandiram E. P. Jayawar-**

**dhana**; Port Health Officer, Colombo, **Dr. C. L. S. Ferdinands**; 1st Asst. Port Health Officer, Colombo, **Dr. K. M. R. Swami**; 2nd Asst. Port Health Officer, Colombo, **Dr. W. M. Fernando**; 3rd Asst. Port Health Officer, Colombo, **Dr. I. J. Fernando**; Asst. Port Health Officer for Immigration, Colombo, **Dr. J. T. Amarasinghani**; Port Health Officer, Galle, **Dr. T. S. M. Samahiif**; Port Health Officer, Talaimannar, **Dr. K. Thiagarajah.**

MANDAPAM CAMP

Superintendent and Quarantine Medical Officer, **Dr. A. R. Arulpragasam**; Asst. Quarantine Medical Officers. **Dr. E. M. W. Jayasuriya** and **C. Ratnavale**; Engineer, **W. F. Rajagopal.**

TATAPABAI CAMP.

Superintendent of Quarantine, Tutorin, **Dr. M. Chelladore.**

**Department of Medical and Sanitary Services.**

(First Floor, Secretariat Buildings, Galle Face, Colombo.)

HICADQUARTXRS STABS.

Director of Medical and Sanitary Services.

| NAME.                   | Age yrs. | Ser-vice yrs. | Salary Rs. |
|-------------------------|----------|---------------|------------|
| <b>S. F. Chellappah</b> | ... 54   | 27            | 25,500     |

Assistant Director of Medical Services.

**E. A. Blok** ... 67 34 17,250

Assistant Director of Sanitary Services

**W. G. Wickremasinghe** 47 21 17,250

Administrative Secretary and Secretary to the Minister for Health.

**H. S. Amerasinghe, c.c.s.** 30 7 6,890

MEDICAL DEPARTMENT

MEDICAL AND SANITARY SERVICES—(Contd.)

| Accountant.  |     | Age yrs. | Service yrs. | Salary Rs. |
|--|-----|----------|--------------|------------|
| B. W. Fernando   | ... | 58.38    |              | 12,600     |
| <i>Assistant Accountant.</i>   |     |          |              |            |
| K. J. de Abrew   | ... | 55       | 35           | 6,000      |
| <i>Senior Medical Officer of Health.</i>                                 |     |          |              |            |
| D. C. de Fonseka   | ... | 53       | 27           | 14,400     |
| <i>Senior Medical Officers.</i>  |     |          |              |            |
| H. E. Sohokman   |     | 54       | 31           | 12,750     |
| <i>M. O. II. Field Health Services and D. M. O. H. Western Province.</i> |     |          |              |            |
| C. T. Williams   | ... | 51       | 17           | 11,625     |
| <i>Medical Officer, Buildings and Administration.</i>                    |     |          |              |            |
| H. P. Pieris   | ... | 49       | 25           | 9,000      |
| <i>M. O., Headquarters</i>   |     |          |              |            |
| D. D. I. de Silva  | ... | 48       | 23           | 9,000      |
| <i>M.O.H. (Hygiene)</i>  |     |          |              |            |
| V. Nadarajah   | ... | 36       | 15           | 8,400      |
| MEDICAL SUPERINTENDENTS & OFFICERS IN CHARGE OF SPECIAL INSTITUTIONS.    |     |          |              |            |
| <i>Medical Superintendent, General Hospital, Colombo.</i>                |     |          |              |            |
| C. F. Deutrom  | ... | 53       | 30           | —          |
| <i>Medical Superintendent, Mental Hospital, Angoda.</i>                  |     |          |              |            |
| C. O. Perera,  |     | 49       | 28           | 16,500     |
| <i>Medical Superintendent, Leper Asylum, Ilendala</i>                    |     |          |              |            |
| D. S. de Simon   | ... | 52       | 24           | 10,500     |
| <i>Divisional Medical Superintendent, Kandy.</i>                         |     |          |              |            |
| V. Sivapragasam  | ... | 64       | 25           | 9,000      |
| <i>Divisional Medical Superintendent, Gallo.</i>                         |     |          |              |            |
| J. A. Siriwardene  |     | 51       | 27           | 12,000     |
| <i>Medical Officer, Anti-Tuberculosis Institute, Colombo.</i>            |     |          |              |            |
| B. Josef   |     |          |              |            |
| <i>Radiologist, General Hospital, Colombo.</i>                           |     |          |              |            |
| H. O. Gunawardena  | ... | 49       | 18           | 9,000      |
| <i>Medical Officer, Dental Institute, Colombo.</i>                       |     |          |              |            |
| W. Balendra  | ... | 43       | 17           | 9,000      |

*Medical Superintendent, Lying-in-Home ; Lady Havelock Hospital, Victoria Memorial Bye Hospital, Dental Institute, etc. (acting.)*

| Mama.                                      |     | Age yrs. | Service yrs. | Salary Rs. |
|--|-----|----------|--------------|------------|
| S. Thiagarajah                             | ... | 53       | 26           | 12,000     |
| <i>Medical Superintendent, Kurunegala,</i> |     |          |              |            |
| E. L. Christoffelsz                        | ... | 56       | 28           | 14,400     |
| <i>Medical Superintendent, Ratnapura.</i>  |     |          |              |            |
| R. P. Parera                               |     | 50       | 26           | 11,250     |
| <i>Medical Superintendent, Kalutara.</i>   |     |          |              |            |
| L. G. Blaze                                | ... | 48       | 25           | 9,000      |
| <i>Medical Superintendent, Badulla.</i>    |     |          |              |            |
| E. S. Godlieb                              | ... | 54       | 32           | 14,400     |

MEDICAL ENTOMOLOGIST.

H. F. Carter, I.R.S., 31.S.E.A.C.

JUDICIAL MEDICAL OFFICERS.

N. Sinnadnrai, *Colombo*; D. R. Seneviratne, *Galle*; V. Doraisamy, *Kandy*; J. M. Somasunderam, *Jaffna*.

MEDICAL OFFICER, GOVT. DEPTS.,

Conomno.

A. S. Wickremesinghe

SCHOOL MEDICAL OFFICERS.

Miss R. M. Abraham, *Girls' Schools, Colombo*; W. T. Chinniah (Asst.), *Dehiwala*; S. Ariaratnam, *Kandy*; J. S. Amarasingham, *Jaffna*; C. Q. Houle, *Galle*; J. C. B. Gana sekera, *Panadura*; B. W. Perera, *Kalutara*; V. F. de Silva, *Matara*.

MEDICAL OFFICERS, PRISONS.

S. Ponniah (Snr.), *Colombo*; D. A. Ranasinghe (Asst.), *Colombo*; G. V. F. Vaidyakularatna, *Mahara*.

POLICE SURGEONS.

St. J. Puvirajasinghe and E. Rajah, *Colombo*.

LEPROSY SURVEY.

A. C. Fernando.

ANTI-MALARIA CAMPAIGN.

K. J. Rustomjee, *Superintendent*; S. Rajendram, *Medical Officer*.

MANDA PAX CAMP.

A. R. kr ulpragasam, *Superintendent*. a  
TuTicoraN.

M. Chelladore, *Supdt. of Immigration*. a  
PORT HEALTH OFFICERS, COLOMBO,

C. L. S. Ferdinands, K. M. R. Swami, W. M. Fernando & I. J. Fernando. *Assistant P. H. O. for Immigration*  
J. T. Amarasingham.



## GALL'S.

T. S. M. Samabin.

## OUTSTATION MEDICAL OFFICERS.

*A grapatana*, H. S. de Silva.*A nammiuwa*, D. B. Gunasekera.*Anuradhapura*, E. S. BrOhier, A. Nagendram, P. C. Gunasinghe.*Aranaya.he*, S. G. Jackson.*Avissawella*, P. R. C. Peterson, J. A. Ratnayake.*Baddegama*, S. D. Ratnapala.*Badulla*, T. P. Thamootheram, W. H. V. Ferdinands, C. H. Wickremasinghe, A. H. T. de Silva, W. D. L. Fernando.*Balapitiya*, D. S. Aboyagoonewardene.*Balangoda*, 3, S. Fernando, F. V. Abeynaike.*Bandorawela*, E. L. Wiekremasinhe.*Batticaloa*, V. T. Pasupati, C. D' Silva, Mrs. M. P. Thomas, P. Rajasingham, F. A. L. Fernando.*Beruwata*, V. D. Seevaratnam, Mrs. K. Soya.*Bogawantalawa*, H. P. Goonetilleke-Chavakachcheri, J. T. Amarasingham.*Chilaw*, L. O. Weiman, W. S. Nathaniel.*Dambulla*, P. D. Mohandirange.*Dandagamuwa*, L. A. Paronavitarne J. V. Thambar.*Delft*, S. V. aithilingam.*Delete*, C. D. M. Madappuli, S. A. Gunawardene.*Deniyaya*, G. R. Tissaverasiughe, D. S. S. Goonewardene.*Dikoya*, G. W. Puvimanasingham H. T. A. Tissera.*Dimbula*, S. Ponniah, (Jnr).*Dolosbage*, T. R. K. Tillekeratne*Eheliyagoda*, S. N. Chelliah.*Elpitiya*, J. Yatawara.*Embilipitiya*, (Vacant).*Gale*, A. E. Daviot, G. N. R. Nathaniel, J. A. Siriwardena, S. C. de S. Wijeyaratne, D. P. Perera, W. C. Wiekremasinghe, K. Vythilingam, T. A. Frewin, S. Rasaratnain*Gampaha*, P. D. Samarasinghe.*Gampola*, C. B. Dharmasena, C. V. Goonewardene.• *Giriulla*, R. Jeremiah, V. Sandirasegarani.• *Hambantota*, A. E. Dirokze.• *Haputale*, R. W. Van Cuylenberg, C' Sivagnanam• *Hinidurna*, Simeon Fernando.*Ingiriya*, 3. A. S. de Sampayo*Jaela*, B. S. Jayawardene.*Jaffna*, C. Candiah, S. E. Fernando, S. A. Vettivelu, 3. R. Richards, Miss R. Koshi, G. E. W. Mendis, S. Ramanathan, A. K. Black.*Kahawatta*, C. E. Gunatilleke, S. R. Abeysinghe.*Kalmunai*, A. Sundorampillai.*Kalutara*, L. G. Blaze, A. V. Peiris, H. A. 3. Fernando.*Kandana*, F. Gunaratne.*Kandy*, E. Amerasingbe, R. W. C. Thambyah. P. C. Wiekremasinghe, K. J. L. de Silva, A. Sinnatamby, T. R. Jansen, S. Somasunderam, F. N. Spittel. N. A. F. do Soysa, G. C. I. de Silva. J. I. Fernandopulle, G. A. L. Perera, K. G.N. Fernando. K. Ratnam.*Kankesanturai*, —*Karawanella*, H. C. V. de Silva, S. F. Fernando.*Kayts*, A. S. Hunt.*Kegalla*, C. Nagamuthu, M. P. M. Cooray.*Kilinochchi*, R. Arunachalam.*Kitulgala*, D. C. E. P. Abeysekera.*Koslanda*, A. C. Seneviratne*K carnal e*, J. C. E. Rodrigo.*Kurunegaia*, A. M. Kulatilleke, P. S. Goonewardene, V. S. V. Fernando, Mrs E. R. Ebert, P. V. Cooray, J. E. S. Kitto, G. E. Tennekoon, H. C. H. Soysa.*Lindula*, L. B. E. Soneviratne.*Madulkele*, H. W. Misso.*Madulsirna*, S. P. B. Goonewardene.*Mahara Jail Hospital*, G. V. F. Vaidyakularatne.*Maho*, A. R. Rasiah.*Mannar*, E. T. Sarawanamuttu.*Mantota*, R. Kandiah.*Marawila*, G. A. A. mirthan ayagam.*Matale*, B. C. de S. Rupasinghe, J. E. F. de Soysa.*Matara*, G. P. de Silva, R. Nitehingham.*Maskeliya*, J. A. Ratnayake.*Maturata*, B. Motha.*Medagama*, J. F. W. Balaehandara.*Mirigama*, W. A. Thomas.*Monaragala*, S. Thurunavakarasu.*Moratuwa*, C. Gurusamy, G. H. S. P. Jaya suriya.*Mulhalkale*, R. I. C. ilepponstall*Mullaittivu*, H. P. Chelliah.*Namunuhula*, E. H. Blaze.*Nawalapitiya*, A. B. Mendis, L. J. E. Fernando.*Neboda*, J. A. S. Goonewardene, E. W. Illangantilleke.*Negombo*, J. Pedris, N. J. A. Niles.*Nikaweratiya*, E. A. Bulankulame, A. K. M. Perera.

OmsTATIONMEDicALOrPicEas: (Ctd.)

Mtvara Eliya, G.D.D. Wijesekere, T. Abeyewickreme.

Fauna, S. S. Perera.

Panadure, J. D. L. Perera, A. E. G. LaBrooy.

Passara, L. H. Peiris.

Pimbura, W. H. Schokinan, E. M. W. Sayasuriya.

Point Pedro, K. Ponniab.

Polgahavela, C. Ratnavel.

Polonnarawa, H. M. C. de Silva.

Pungudutivu, C. A. Anandappa.

Pussellawa, A. H. D. S. de Silva.

Puttalam, N. Ambalavanar, O. Matthai

Ragama, G. E. Ranawake, F. M. L.

Kulatilleke, F. P. Perera, R. L. Amerasinghe, O. L. F. Senaratne.

Ralvana, O. S. Sala.

Ramboda, W. H. Sohokman.

Rambulthana, J. A. S. de Sampayo.

Rangala, (Vacant).

Ratnapura, C. W. A. de Silva, P. J. Anthon is.

Ridigama, D. B. S. Wijesekera.

Talaimannar, J. S. B. Kumarakulasinghe.

Tangalla, A. S. Abeyesundore

Teldeniya, S. Petiyagoda.

Trincomalee, J. P. Perera, L. N. Bartholomeusz, R. Wilmot.

Udapussellawa, D. S. Abeyagunawardens.

Udugama, N. Wijesekera.

Undugoda, N. J. A. Cooray.

Vavuniya, C. M. Vanniasegaram.

Wadduwa, H. T. J. Abeyesundere.

Walasmulla, C. S. P. Poiris.

Watawala; C. C. Warnesuriya.

Watupitiwela, K. Kanagaratnam

\*Weligama, W. J. Silva, Mrs. K. Sopa,

Welinada, K. R. Perera.

#### MEDICAL PRICERS OF HEALTH.

Anuradhapura, IL N. C. V. Kelmart F. C. Spittel.

Badulla, A. P. S. Perera.

Chilaw, M. W. M. de Silva.

Dehinwala, R. L. Thiruehelvam.

Kamm, G. S. C. de Silva.

Jaffna, S. C. Therairajah.

Kadugannawa, A. E. Sehokman.

Kalutara, O. E. It. Abeyaratne.

Kegaila, E. Ratnayake, K. M. R. Swami.

Kurunegala, L. Kahawita, A. F. Bartholomeusz, S. Amarasinghe.

Matale, D. D. N. Selvadurai.

Matara, T. K. Kuruwila.

Nawalapitiya, W. L. P. Dassanayake.

Nuwara Eliya, E. L. F. de Mel.

Pctnadure, M. J. A. Sandrasegara

Ratnapura, D. S. M. E. Perera.

Trincomalee, C. Ka. nagasabai.

Veyangoda, K. Soinaskander.

#### CIVIL MEDICAL STORES, COLOMBO.

H. R. Thomas, *Superintendent*; C. F.

X. Pinto, *Assistant Superintendent*.

#### APOTHECARIES.

Nearly 300 Apothecaries drawing salaries fr., in Rs. 1,320 to 480.

#### Board of Indigenous Medicine

(Appointed by the Government of Ceylon).

Hon. Mr. S. W. R. D. Bandaranaike (Chairman), K. Balasingham, H. W. Amarasuriya, m.s.c., A. Ratnayake, M.s.c., A. R. A. Razik, M. a. c., S. Natesan, M. a. c., Dr. A. N. N. Panikker, Dr. J. M. L. Mendis (Secretary).

#### College of Indigenous Medicine

Principal—Capt. A. N. N. Panikker, Ayurveda Bushana (Madras), mos., OR. B. (Edin), m.R.c.s. (Eng.), L.E. C.P. (Loud).

Lecturers:—T. Nallainathan, X.E. c.s. (Eng.), L. R. c. P. (Lend.); A. Kanakarattam, Bh is la a gwa r a (Madras); D. L. Wimalajeewa L.A.M.S. (Cal.); D. D. Obeyasekera, L. A. M. a. (Cal.); Pandit C. Samba Siva Iyer, L. A. M. s. (Cal.); H. M. Jaffer, L.I.m. (kradras); J. E. P. Wickremasinghe, L.m.p.P.J.m. (Madras); D. H. Rajapaksa, (Ceylon); G. P. Mababodhi, (Cal.) o.a.m.s. (Ceylon); A. M. S. Hanaid, D.i.m.s. (Ceylon), K. C. Thilliampalam.

Visiting Lecturers.—Bev. M. Wimalajoti, Muh. D. H. Samarasinghe.

Registrar and Medical Supdt.—Dr. J. M. L. Mendis.

Librarian—S. Wimalaratne.

Chief Clerk. Botejue.



**MINISTRY OF LABOUR,  
INDUSTRY AND COM-  
MERCE**

(First Floor, Secretariat Bldgs.,  
Galls Face, Colombo).

The Ministry of Labour, Industry and Commerce was constituted by the Order in Council, 1931.

The estimated expenditure for the financial year ending 30th September, 1944, is Rs. 5,143,134.

*Executive Committee.*

The Hon. Mr. G. C. S. Corea,  
(Chairman)

Rajah Hewavitarne  
Bernard Jayasuriya  
R. E. J. yatilleke  
K. R. Natesa Aiyer  
Major J. W. Oldfield, C.14.G.

0.13.E., M. C.

Diwan Bahadur L. X. Pereira  
S. Vytilingam

Secretary: R. Coomaraswamy, c.c.s.

*Departments under the Ministry  
of Labour, fie.*

Department of Commerce and In-  
dustries.

Department of the Registrar-  
General.

Department of Labour.

Government Tourist and Publicity  
Bureau.

Department of the Controller of  
Imports & Exports.

Department of the Controller of  
Prices (Miscellaneous).

Department of the Controller of  
Textiles.

Department of War Risks  
Insurance.

Department of Commodity  
Purchase.

Department of the Controller of  
Paper.

Department of War Supplies.

**Department of the  
Registrar-General**

(Srimathie, Horetuduwa, Moratuwa)

**SENIOR STAFF**

Registrar-General, R. B. Naish, 23,250.

Asst. Registrar-General, J. W. A.  
Perera, 6,360.

Second Asst. Registrar-General, D.  
Walton, 5,050.

*Principal Clerks; Chief Clerk (Ad-  
ministration, Notarial, Returns,  
Financial and Stores), D. P. E.  
Hettiaratchi, 4,700; Trade Marks,  
Designs and Business Names, D. P.  
S. de Mel, 2,820; Statistics,  
Marriages, Births and Deaths, J.  
H. Ratnayaka, 2,820.*

*Inspectors of Registrars' Offices and  
Relieving Officers: A. Samaratunga,  
4,260. K. Duraipappah, 3,360.*

**REGISTRARS OF LAND'S**

**WESTERN PROVINCE**

Colombo, (Rajagiriya), G. A. Jaya-  
wardana, 4,500; Kedorata, G. N.  
de Silva, 3,900; Negombo, T. W.  
de Silva, 2,820.

**PROVINCE OF SABARAGAIMW**

Ratnapura, D. C. Jayamanna, 2,820;  
Regalia, W. A. D. G. Dissanayake,  
2,820.

**NORTH-WESTERN PROV TNC**

Kurunegala, T. de S. Abeyawickrema,  
4,260; Chilaw, E. Wimalasundera,  
2,580; Pottalam, S. G. Tahamby,  
2,820.

**SOUTHERN PROVINCE**

Grille, H. L. A. de Silva, 4,260; Matara,  
A. W. de Silva, 4,260; Tangalla,  
S. D. Wirthamulla, 1,440.

**EASTERN PROVINCE**

Batticaloa, K. Namasivayam, 2,820;  
Trincomalee, (Tampalakantam) S.  
M. Thambippillai, 1,398.

**NORTHERN PROVINCE**

Jaffna, R. K. Arulampalam, 4,260,  
Mannar, M. Thambiyaiyah, 1,440.  
Vavuniya, H. T. Forman, 1,440.

**NORTH-CENTRAL PROVINCE**

Anuradhapura, E. Ratnayake, 2,700.

**CENTRAL PROVINCE**

Kandy, L. F. E. Fernando, 4,260;  
Matale, F. C. Fernando, 2,820;  
Nuwara Eliya, J. A. Wickrama-  
nayaka, 2,700.

**PROVINCE OP Ulu**

Badulla, R. Wijesingha, 2,820.

**REGISTRATION OF MARRIAGES,  
BIRTHS AND DEATHS**

**PROVINCIAL REGISTRARS' AND ASSIS-  
TANT PROVINCIAL REGISTRARS'**

**OFFICES**

**WESTERN PROVINCE**

Colombo, Head Clerk, W. D. Jaya-  
sinha, Kalutara, Head Clerk, N.  
Wijewardene,

## PROVINCE OF SABARAG AMU WA

*Ratnapura, Head Clerk, D. C. Jayamanna; Regalia, Head Clerk, W. 4. D. G. Dissanayake.*

## CENTRAL PROVINCE

*Kandy, Head Clerk, S. de S. Wijesing, Matale, Head Clerk, F. C. Fernando; Nuwara Eeliya, Head Clerk, J. A. Wiekramanayaka.*

## PROVINCE OF 17 VA

*Radulia, Head Clerk, A. N. Wedanda.*

## SOUTHERN PROVINCE

*Galle, Head Clerk, 'S. Samarasinghe Matara, Head Clerk, D. M. Dharmasuriya Hambantota, Head Clerk, D. B. Weeraratne.*

## NORTH-WESTERN PROVINCE

*Kurunegala, Head Clerk, S. L. de S Wickrematillake; Puttalam, Head Clerk, S. G. Thamhirajah*

## EASTERN PROVINCE

*Batticaloa, Head Clerk, K. Namasiyayam; Trincomalee, Head Clerk S. Saverimuttu.*

## NORTH ERN PROVINCE

*Jaffna, Head Clerk, N. Satbasham, Mannar, Head Clerk, M. Marabyaiah; Vavuniya, Head Clerk, H. T. Forman.*

## NORTH-CENTRAL PROVINCE

*Anuradhapura, Head Clerk, E. Ratnayake.*

## REGISTRARS OF MARRIAGES

## COLOMBO TOWN

*A. Samaratinga, (English), Prince St., Fort.*

*W. D. Jayasinghe (English), Kachcheri.*

*Don Arnoldns Gunawardene Jayatilake, " Mahanil," Kanatta Rd.*

*Wickremage William Perera, No. 4, School Lane, Kollupitiya.*

*Eliadura Jonas de Soyza, 934, Bloemendhal Road, Kotahena.*

*D. C. Abeyratna, 10, Fussel's Lane Wellawatta*

*W. A. Fernando, No. 41/1, Modera St., Mulwal,*

*D. J. K. Hewa Mallika, 448, Union Place, Slave Island.*

## OUTSTATIONS

*Anuradhapura—E. Ratnayake, Kachcheri.*

*Badulla—A. M. Wedanda, Kachcheri.*

*Batticaloa—K. Namasiyayain, Kachcheri.*

*Chilaw—E. Wimalasundera, Land Registry.*

*Galle—S. Samarasinghe, Kachcheri.*

*Hambantota—D. B. Weeraratne, Kachcheri.*

*Jaffna—N. Sathasivam, Kachcheri.*

*Kalutara—N. K. Wijewardene Kachcheri.*

*Kandy—S. de S. Wijesinghe, Kachcheri.*

*Kegalla—W. A. D. G. Dissanayake, Kachcheri.*

*Kurunegala—S. L. de S. Wickremetilleke, Kachcheri.*

*Mannar—M. Thambyaiah, Land Registry.*

*Matale—F. C. Fernando, Kachcheri.*

*Matara—D. M. Dharmasuriya, Kachcheri.*

*Negombo—K. J. P. Fernando, St. Joseph Street, Neg 'mho.*

*Nuwara Eliya—J. A. Wickramanayalce, Asst. Prov: Registrars Office.*

*Puttalam—S. O. Thambirajah, Kachcheri.*

*Ratnapura—D. C. Jayamanna, Kachcheri.*

*Tangalla—S. D. Wirthanuilla, Land Registry.*

*Trincomalee—S. Saverimuttu, Kachcheri.*

*Vavuniya—H. T. Forman, Land Registry.*

## REGISTRARS OF BIRTHS AND

## DEATHS

## Cotomso

*Division No. 1, consisting of the Fort Ward—Dr. C. L. S. Ferdinands, Deputy Registrar: Dr. K. M. Ramaswami. Add-1. Deputy Registrar, Dr. W. M. Fernando, and Dr. I. J. Fernando. Port Health Office Fort.*

*Division No. 2, consisting of Slave Island North and South, Kollupitiya and Cinnamon Gardens excluding the area bounded on the North West by Regent Street, North East by Kynsey Road, South East by Norris Canal Road, East by Kynsey Place, and South by Ward Place, Dr. R. M. Rutnam, Office: No. 227, Union Place.*

*Division No. 3, consisting of Wellamatta, Bambalapitiya and Timbiri-gasyaya Wards, Dr. L. S. Karunaratno Office: No. 9, Rajasinghe Rd., Wellawatta.*

**RIGISTRARS OF BIRTHS AND DEATHS—(Contd.)**

*Division No. 4, consisting of Maradana North and South and Dematagoda Wards and that portion of Cinnamon Gardens Ward which is bounded on the North West by Regent Street, North East by Kynsey Road, South East by Norris Canal Road, East by Kynsey Place and South by Ward Place, Dr. A. D. P. Wijegoonewardene, No. 742, '211d Division, Maradana.*

*Division No. 6, consisting of New Bazaar, East 4. West, Pettah, San Sebastian, and St. Paul's North 4 South Wards, Dr. D. P. Kitulgoda; Deputy Registrar, Dr. E. P. de Silva, No. 6914, Dam Street.*

*Division No. 6, consisting of Kotahena, Mutwal & Modera Wards, Dr. J. L. Fernando, No. 34, Mayfield Road, Kotahena.*

**OUTSTATIONS.**

*Ambalangoda—S. C. de Silva, Civil Dispensary.*

*Anuradhapura—Dr. E. S. 13rohier, Hospital.*

*Badulla—Dr. C. H. Wiekramasinghe, Hospital.*

*Bandarawela—Dr. E. L. Wickremaratne, Hospital.*

*Batticaloa—Dr. M. L. Corera, Hospital.*

*Beruwala—Dr. O. G. Weerasinghe, Dispensary.*

*Chilaw—Dr. V. Doraisamy, Hospital.*

*Dehiwala-Mt. Lavinia—Dr. D. T. R. Gunawardena, Anthony Bldgs., Galle Road, Delliwala.*

*Galle—Dr. Fred Abeyesuriye, No. 6., Light House St., Fort.*

*Gampola—Dr. T. P. Thamotheram, Hospital.*

*Hambantota—Dr. C. G. Boole, Hospital.*

*Hatton-Dihoya—Dr. C. S. P. Peiris, Hospital, Dikoya.*

*Jaffna—Town West, Dr. K. Kana-gasabapathy, Point Pedro, Anai-panthi ; Town East, Dr. G. S. Mather, No. 304/2, Main Street, Chundikkuli.*

• *Kalmunai—Dr. E. W. Ja7aratnam, Hospital.*

• *Kalpitiya—Dr. L. H. Peiris, Outdoor Dispensary.*

*Kalutara—Dr. A. V. Peiris, Hospital.*

• *Kandy—Dr. E. Amarasinghe, Outdoor Dispensary.*

*Kegalla—Dr. C. Nagamuttu, Hospital.*

*Kotonnawa—Dr. P. Kulasinghe, 200, Avissawella Road, Wellam• pitiya.*

*Kotte—Dr. F. P. Lisboa-Pinto, 6, Kesbewa Rd., Nugegoda.*

*Kurunegala—Dr. A. M. Kulatilaka, Hospital.*

*Mannar—Dr. E. T. Saravanamatu, Hospital.*

*Matale—Dr. B. C. de S. Rupasinghe, Hospital.*

*Matara—Dr. G. P. de Silva, Hospital.*

*Moratuwa—Dr. C. L. X. S. Muttukumarn, No. 14, Main Street, Rawatawatta.*

*Mullaittivu—Dr. T. Kulanayagam, Hospital.*

*Nawalapitiya—Dr. W. B. Months, Hospital.*

*Negombo—Dr. P. F. R. Lobo, No. 39, Chilaw Road.*

*NuwaraEliya—Dr. G. D. D. Wijesekera, Hospital.*

*Panadure—Dr. J. D. L. Perera, Hospital.*

*Puttalam—Dr. W. A. Thomas, Hos.. pital.*

*Rambukkana—Dr. E. A. Fernando, Hospital.*

*Ratnapura—Dr. P. S. Gunawardene, Hospital.*

*Tangalla—Dr. C. E. Gunatflake, Hospital.*

*Teldeniya—Dr. S. Petiyagoda, Hospital.*

*Trincomalee—Dr. N. J. A. Cooray, Hospital.*

*Vavuniya—Dr. N. Ambalavanar, Hospital.*

*Weligama—Dr. W. A. Si Silva, Govt. Dispensary*

**Dept. of Commerce and Industries**

*(Times Bldg., Fort, Colombo.)*

*Director of Commerce and Industries, Director of Statistics, Director of General War Supplies, Imperial Trade Correspondent and Chairman, Accountancy Board, D. H. Balfour, c.c.s.*

*Deputy Director, K. Somasuntharam, C.C.S.*

*Senior Assistant Director, W. J. A. VanLangenberg, c.c.s.*

*Asst. Director of Commerce & Industries and Registrar of Companies, E. C. S. Paul.*

*Adl. Asst. Director of Commerce and Industries, N. II. Jayawardene,*

*Asst. Director of Statistics A. B. Mitchell and K. Williams.*

*Accountant, K. Satchithananda.*

*Actg. Asst. Accountants, A. Kanapathipillai and H. D. Mnnasinghe.*

*Administrative Assistant*; **A. P.** Jayawardena.

*Commercial Asst.*, **B. S. Lye.**

*Addl. Commercial Asst.*, **L. E. H. Shokman.**

*Industrial Engineer*, **O. D. Chamugam.**

*Div. Officers*, **V. Satchithananda, L. B. Rajakaruna and C. Li Fernando.**

*Industrial Assts.*, **C. Alagaratnan, C. D. Wijedevendram, M. R. Perera, D. R. Joseph and P. P. Dayaratne.**

*Managers: Paper Factory*, **S. Aruna ehalam**; *Ceramic Factory*, **D. S. Sunderavelu**; *Govt. Tannery and Leather Goods Factory*, **T. N. Ganjwar**; *Acetic Acid Factory*, **J. E. R. Hensman**; *Quinine Factory*, **Dr. S. N. Ganguly**; *Steel Rolling Factory*, **W. G. A. Cook.**

*Sericulture Expert*, **K. T. Achchaya.**

*Textile Technologist*, **U. N. Dolapihilla.**

### **Registrar of Companies**

(*Dept. of Commerce and Industries, Times Building, Fort, Colombo.*)

*Registrar*—**E. C. S. Paul.**

### **Ceylon House in India**

(See Page 200)

### **Department of Labour**

(*Secretariat Buildings, Galle Face, Colombo.*)

*Controller of Labour, Commissioner for Workmen's Compensation and Registrar of Trade Unions*, **A. E. Chriatoffelsz, B.A., L.L.B.** (Cantab), Bar-at-law (Grays Inn), c.c.s.

*Deputy Controller of Labour, Deputy Commissioner for Workmen's Compensation and Asst. Registrar of Trade Unions.*, **M. Rajanayagam B.A.** (Lond.) **L.L.B.** (Lond). Bar-at-Law (Lincoln's' Inn.)

*Additional Deputy Controller of Labour and Asst. Commissioner for Workmen's Compensation for certain areas. an Asst. Registrar of Trade Unions*, **B. Ponniah, B.A.** (Cantab.) c.c.s.

*Asst. Controller of Labour and Asst. Registrar of Trade Unions*, **C. B. Kumarasinha.**

*C. F. Ingledow, c.c.s., Unemployment Officer, attached.*

*Acting Chief Clerk*, **S. Ratnam.**

### **KANDY OFFICE**

*Deputy Controller of Labour*, **M. Srikbanta B.A.** (Lond.), c.c.s. (in addition to his duties) at Hatton

**H. Erros Orrice**

*Deputy Controller of Labour*, **M. Srikhanta, B.A.** (Lond.), c.c.s.

### **BADULLA OFFICE.**

*Deputy Controller of Labour*, **C. E. P. Jayasuriya, B.A.,** (Hons.) Lond., c.c.s.

### **RATNAPURA OFFICE.**

*Deputy Controller of Labour*, **C. E. P. Jayasuriya, B.A.** (Hons) Lond. c.c.s. (in addition to his duties) at Badulla.

### *Travelling Inspectors*

**A. S. Abraham and M. B. A. timeviratne, (Colombo) P. Rainsmithan (Kandy); B. V. Ratnayake (Galls); W. Wijeratnam, IRatnapura); N. T. Ramanatlan, (Avisawella): S. Velauthapillai (Badulla) G. S. SivaprakasaM. (Nriwalapitiya); V. S. Williams, (Hatton.),**

### **EMIGRATION COMMISSIONER FOR CEYLON IN INDIA**

**A. Vera Lindon, Trichinopoly, South India.**

### **AGENT OR THE GOVERNMENT OF INDIA IN CEYLON**

**It. T. Chari, i.c.s. Kal.dy.**

### **Dept. for Control of Imports, Exports & Exchange**

(*R. G. O. Bldg., York St., Fort.*)

*Controller of Imports, Exports and Exchange*, **B. J. L. Leigh-Clare,** c.c.s.

*Assistant Controllers of Imports, Exports and Exchange*, **W. H. Moore, c.c.s., C. H. Hartwell, c.c.s., H. K. de Kretser and G. O. Nicho. I as.**

*Assistant Controller of Imports (Estimates)*, **J. H. Hamm.**

*Purchase and Supply Officer* **H. K. de Kretser, Actg.**

*Office Assistant*; **P. H. de la Harps, c.c.s., (Retd.),**

*Chief Clerk*, **A. Savundranaygam.**

### **Government of Ceylon Employment Exchange**

(*Staples Street, Slave Island.*)

*Manager*, **J. Vincent Mendis, J.P.**  
*Asst. Manager*, **A. Rasanayagam.**

**The Patent Office**

(Rajagiriya).

Registrar of Patents, R. H. Paul, M.A.  
(Cantab), B.80. (Loud.),  
Head Clerk, E. B. de Niese.

**Inspector of Mines**

(Police Park Ave., Havelock Town.)

Inspector of Mines, A. Abeyakoon.  
Head Clerk, E. M. Fernando.

**Controller of Prices  
(Miscellaneous Articles)**

(Gaffoor Buildings, Colombo)

Controller of Prices (Miscellaneous  
Articles): C. F. Ingledow. c.c.s.

Deputy Controller of Prices : (Miscel-  
laneous Articles): G. S. Peiris, c.c.s.

Asst. Controllers of Prices (Miscel-  
laneous Articles) 1st Asst : Mudir.  
E. H. S. Karunaratne ; end Asst.  
W. P. Dal uwatte.

Office Asst., Tudor L. C. Rajapakse.

Chief Clerk, P. N. Fernando.

**Control of Textiles Office**

(No. V. Police Park Avenue,  
Havelock Town, Colombo.)

Controller : E. Rodrigo, c.c.s.

Deputy Controller, (Admin.) E. F.  
Marshall, c.c.s.

Deputy Controller, (Tech.) : W. A.  
Mather.

Asst. Controller, (Head Office): H. T.  
P. Samarasekera.

- Assistant Controllers (Outstations)  
Clough Balasinghatn, J.P., Jaffna,  
(for Northern and North Central  
Provinces); Edwin W. Ramanayake,  
Kurunegala, (for Kurunegala and  
Trincomalee Districts); Hilton M.  
Fernando, Chilaw (for Puttalam,  
Chilaw and Negombo Districts);  
D. It. Devasagayam, Colombo (for  
Colombo and Kalutara Districts);  
M. C. D. Abovayunwardene, Galls  
(for the Southern Province); H. T.  
P. S. tmarasekera, Kandy (for Cen-  
tral Province); J. M. Benjamin,  
RatnaPura (for Sabaragamuwa  
Province); and M. D. F. Jayasuriya,  
B dulla (for Uva Province and  
Batticaloa District).

Chief Clerk, W. J. F. Mendis.

Personal Secretary, S. A. Sathia-  
vasagam.

**Department of Commodity  
Purchase**

(De Mel Bldg., Fort)

Commissioner of Commodity Pur-  
chase, F. Leach, c.o.s.

Deputy Commissioner, N. U. Jaya-  
warden.

Senior Assistant Commissioner, E. J.  
Raja ratnam. c.c.s.

Assistant Commissioner and Accoun-  
tent, A. W. Beven.

Assistant Commissioner, Shipping,  
R. L. Rutnara.

Assistant Commissioner, Stores, A. M.  
Handy.

Chief Clerk, V. Mnrukesu.

**Paper Control Department**

(47 Ward Place, Colombo).

Controller of Paper, A. C. Richards.

A assistant Controllers of Paper, W.  
Francis Jones, P. J. Fernando and  
Lionel Jayawardene.

A accountant ; J. V. Dharmarajah.

Supervisor of Stores: P. Nagaratnam.

Chief Clerk: W. A. Silva.

**MINISTRY of EDUCATION.**

(Second Floor, Secretariat Eldgs.,  
Galls Face, Colombo).

The Ministry of Education was con-  
stituted by the Order in Council, 1931.

The estimated expenditure for the  
financial year ending September 30,  
1944, is Rs. 29,292,123.

*Executive Committee of Education*

The Hon. Dr. C. W. W. Kan-  
nangara, (Chairman)

G. A. H. Willa

A. R. A. Razik

Dr. A. P. de Zoysa

P. de S. Kularatne

A. Ratnayake

S. Natesan

T. B. Jayah

Secretary, 'I'. D. Jayasuriya.

Departments under the Ministry of  
Education.

Education Department.

Archaeological Department.

Museums.

University of Ceylon.

Ceylon Technical College.



**Education Department**

*Director*, H. S. Perera, M.A., F.C.P.,  
*Deputy Director*, Dr. Ian Sandeman,  
 D.so., B.L.A., *Acting 1st Assistant*  
*Director*, S. L. B. Kapukotuwa ; *A ctg.*  
*2nd Asst. Director*, R. J. F.  
 Mendis, B.A.; *Acting 3rd Asst.*  
*Director*, C. T. Lorage, B.A., B. Ed.  
*Accountant*, A. W. Savundranaya-  
 gain; *Asst. Accountants*, H. S.  
 Peiris and E. F. E. Fonseka ;  
*Superintendent of Examinations*,  
 C. J. de Saram, M.A. ; *Chief Clerk*, D.  
 E.M. Wijesuriya ; *Chief Sinhalese*  
*Translator to the Government*, Atudlr.  
 E. A. Abeyasekera ; *Chief Tamil*  
*Translator to the Government*, Mudlr.  
 A. B. Rajendra.

*Principal Clerks* : R. H. de Alwis,  
 K. W. de Wijesinghe, W. P.  
 Fernando, J. Vanderkone, K. A. de  
 Abrew, D. C. de Vas Gunasekera,  
 R. Vandebona, D. S. Jayawardena,  
 H. S. Perera, A. E. Tissaverasinghe,  
 F. R. Fernando, W. A. S.  
 Canagasabay, K. Sabanathan, C. C.  
 W. Jayasekera and H. Q. Goone-  
 wardane.

**INSPECTORATE****WSSrEBN DIVISION**

*Divisional Inspector of Schools* :  
 A. J. R. Vethavanam, B.A., (Cale.)  
 Colombo.

*Office Assistants and Inquiry Officers* :  
 S. W. Sahabandn and D. J. Rana-  
 singhe,

*Secondary English Circuits—Boys'*  
*Schools* : A. Weerasinghe, B.A. and  
 L. L. K. Gunatunge, B.A. (Hans.)  
 (on study leave)—K. S. Samana-  
 suriya, B.A., (Acting.)

*Secondary English Circuit—Girls'*  
*Schools* : Miss M. E. Westrop, N.A.,  
 (Dipl.) *Inspectress of Girls' English*  
*Schools*, Colombo.

*Primary Sinhalese Circuits* : A. M.  
 Perera, Horana ; N. T. de Silva,  
 Panadura ; D. J. Rajapathirana,  
 Moratuwa ; G. N. Nanayakkara,  
 B.se., Colombo ; H. D. D. Guns-  
 wardens, Gampaha ; D. D. Abey-  
 sekera, Negombo ; D. S. Jayasinghe,  
 Minuivangorla ; A. W. Kalu-  
 aratohi, Kelaniya ; M. E. Dharmada-  
 sa, Veyangoda N. P. S. Sumana-  
 sekera, Homagama ; K. G. D. N.  
 Silva, Ratnapura ; H. A. V. Soysa.  
 B.A., Balangoda.

*Secondary Tamil Circuits* : S. J.  
 Gunasegaram, M.A., Colombo ; M.  
 Vijayaratnam, Ratnapura ; E. C.  
 Ahlip, B.A. (Hons.) Negombo.

*Inspectress of Housecraft* : Miss L. R.  
 Oorloft, Colombo.

*Inspectress of Physical Training* :  
 Miss K.G. H.L. D. de Silva, Colombo.

*Physical Training Instructor* : D. L.  
 Wijesundera, Gampaha.

*Inspector of Art* : W. J. G. Baling,  
 Colombo.

*Superintendents of School Works.*  
 P. Ratnapala and H. S.  
 Salgado.

*School Medical Officer* : Dr. (Mrs.)  
 R. Abraham, Colombo.

**SOUTHIBBN DIVISION**

*Divisional Inspector of Schools* : D. A.  
 Jayasinghe, Galle, and E. C. T.  
 Holsinger, B.se., (Hons.) (s.r.) *Act-*  
*ing.*

*Office Assistants and Inquiry Officers* :  
 H. D. A. Wijayasinghe, B.A.  
 (Hons.) and H. W. Penn., (A.V.T.).

*Secondary English Circuits—Boys'*  
*Schools* : H. L. Wimalasuriya,

*Secondary English and Sinhalese*  
*Combined Circuits—Girls' Schools* :  
 Mrs. C. M. Jayawardene, B.A.

*Specialist Inspector including Arabic* :  
 M. B. Noordeen, B.A.

*Primary Sinhalese Circuits* : C. D. S.  
 Samaraweerahetty, Tangalle ;  
 A. IL T. C. Silva, Weligama ; K. J.  
 Peiris, Matara ; M. S. W. iera-  
 singhe, Morawalect ; G. K. F. Wie-  
 kramasekera, Baddegama ; L. Lokn-  
 liyana, B.A. (ions.) Galle ; A. S.  
 Amarakone Udugama ; P. C.  
 Amerasinghe,, Balapitiya ; D. G.  
 Kulatunga, B.A. Matugama . M.  
 John Silva, Kalutar a.

*Secondary Tamil Circuit* : A. L. M. P.  
 Mohammed, Beruwala.

*Assistant Inspectress of Housecraft* :  
 Mrs. H. I. Siritunge, Gale.

*physical Training Instructor* : A. M.  
 Seneviratne, (Acting) Galls.

*Inspector of Art* : W. J. G. Baling,  
 Colombo.

*Superintendents of School Works* :  
 D. W. W. Waidyaratna, Galle and  
 C. Rodrigo, Tangalle.

*School Medical Officer* : Dr. J. J. Q.  
 Peiris, Galle.

## EDUCATION DEPT.

### CENTRAL DIVISLOA

*Actg. Divisional Inspector of Schools:* S. K. Rajasingham, B.A., Kandy.

*Office Assistants and Inquiry Officers:* D. C. Gunawar lona, B.A., m.sc. (Dipl.) and K. Krishnapillai, ILA

*Secondary English Circuit—Girls' Schools:* M. A. Perera, B. (HOES.)

*Secondary English Circuit—Boys' Schools:* Miss E. Solomon (Dipl.)

*Secondary Combined Sinhalese Circuits—Girls' Schools:* Miss Evelyn Fernando, B.A. (Hons.) Kegalle and Mrs. G. Goonetilleke, Kandy.

*Primary Sinhalese Circuits:* T. B. Petiyagodn, Eandaratvela; F. M. B. Ranawana, B.A., Nuwara Eliya; B. Mohotti. Durnbara; D. D. Rajapakse, Ruanwella; F. D. Wijesiughe, Yatiwawala; W. M. A. Wa.ranasuriya, B.A. (Hons.) Kandy; D. H. Dhav =wardens., Gampola; R. E. P. Ranasinghe, B.A. Mat ale; D. A. Ethelredins, Kegalle and P. W. Thus. de Silva, Dedigama.

*Primary Tamil Circuits:* M. S. Emmanuel, Hatton; and C. A. Gnanasegaram, B.A. Nuwara Eliya.

*Secondary Tamil Circuits:* V. Sankaralingam, B.sc., Kandy; V. Sivaguru. B.so. (Hons.) Matala, M. V. Seevaratnam, Gampola; and S. Thanickasalam B.Sc., Kegalle.

*Inspectress of Housecraft:* Miss M. Udugama.

*Inspector of Physical Training:* P. T. Henry.

*Assistant Inspector of Art:* E. W. Gun isekers.

*Superintendents of School Works.* W. L. Seneviratne, Kandy; K. P. A. de Silva, Peradeniya; and R. W. A. Vyravipillai, Bandara-wela.

*School Medical Officer:* Dr. P. Sornasunderam., Kandy.

### NORTH WESTERN DIVISION

*Actg. Divisional Inspector of Schools:* S. P. Satounon, B. A., Kurunegala.

*Office Assistants and Inquiry Officers:* D. H. Ramat unga and J. Wickremasinghe, B.A.

*Secondary English and Sinhalese Combined Circuit and Housecraft—Girls' Schools:* Mrs. M. E. de Silva.

*Primary Sinhalese Circuits:* J. E. Amerasingh, Kurunegala; D. S. P. Nanayakkara, B.A., Wennap-puwa; D. B. Ratnayake, Naran2-mala; D. T. Gunasekera, Kutiya-pitiya; O. J. P. Wijewardena,

Kekirawa; B. G. R. Fernando, Puttalam; M. D. Prajnaratna, Anuradhapura; D. W. Nissanga, Maho; and M. D. R. Perera, (Actin 4).

*Secondary Tamil Circuit:* A. V. Myivaganam, B.A. (Tamil Hons.. Dipl.), Puttalam.

*Physical Training Instructor:* D. B. Walalliyadde, Kurunegala.

*Assistant Inspector of Art:* E. W. Gunasekera, Kandy.

*Superintendents of School Works:* H. M. E. Gunasekera, Kurunegala; (Vacant) Anuradhapura.

*School Medical Officers:* Dr. S. Imarasinghe, Kurunegala; and Dr. M. I. de S. Jayasekera, ohms., 'Anuradhapura.

### NORTHERN DIVISION

*Divisional Inspector of Schools:* V. K. Nathan, B.A., (Dipl.) Jaffna

*Office Assistant and Inquiry Officer:* V. Kadiravelu.

*Secondary English Circuit Boys. Schools:* M. Rajasundaram, B. so' (Bons.)

*Secondary English and Tamil Combined Circuit—Girls' Schools:* Miss R. R. Chelliah, x.A. (Dipl.)

*Primary Tamil Circuits:* R. Anthony-pillai, V addiskodai; S. Thiagarajah, Tellipalai; N. Arulpragasam, Jaffna; - S. Sivapathasunderam, B.A. (Hons.), Point Pedro, K. S. Rajasingham, Chavahachcheri. E. Arulambalam, Vavuniya; and K. Si vapatham, Mannar.

*Assistant Inspectress of Housecraft:* Miss V. Vadivelu.

*Physical Training Instructor:* A. S. Chinnakone, Chavakachcheri.

*Assistant Inspector of Art:* S. R. Kanagasabai.

*Superintendent of School Works:* V. Venayagamoorthy.

*School Medical Officer:* Dr. S. N. Chelliah.

### EASTERN DIVISION.

*Attg. Divisional Inspector of Schools:* S. U. Somasegaram, B.A., (Dipl.) • Batticaloa.

*Office Assistant and Inquiry Officer:* A. Saravanamnttu.

*Combined English and Kalmunai Circuit and Housecraft:* Miss T. V. N uttiab. B.A.

*Primary Tamil Circuits:* C. Muttiah, Kalmunai; and V. Tburai-singham, Muttur (K. P. Ratnam, Acting).

*Secondary Tamil Circuit:* M. Naga-lingam, Passara.



*Primary Sinhalese Circuit* : B. P. M. Senanayake, B.A. (Hons.) *Badulla*

*Secondary Sinhalese Circuit* : G.H.B. Ekanayake, *Batticaloa*.

*Physical Training Instructor* : S. V. de Alwis, *Badulla*.

*Assistant Inspector of Art*: S. R. Kanagasabai, *Jaffna*.

*Superintendent of School Works* : K. S. J. Jayasuriya, *Batticaloa*.

*School Medical Officers* : Dr. P. Rajasingham, *Batticaloa* ; and Dr. E. A. Lawrence, *Badulla*.

**SPECIAL INSPECTORS & INSPECTRESSES**

**Miss N. E. Westrop**, *Inspectress of Girls' English Schools, Colombo* ; **Miss E. Solomons**, *Inspectress of Girls' English Schools, Colombo* ; **Miss L. R. Oorloff**, *Inspectress of Housecraft, Colombo. Assistant Inspectresses of Housecraft*: **Miss IC Uclugaina**, *Colombo*; **Miss V. Vadivein**, *Jaffna* and **Mrs. H. I. Siritunga**, *Galle*. **W. J. G. Baling**, *Inspector of Art, Colombo*; **E. W. Goonesekera**, *Assistant Inspector of Art, Colombo*; **S. R. Kanagasabai**, *Assistant Inspector of Art, Jaffna* **W. B. A. de Silva**, *Inspector of Handicrafts, Colombo* ; **Dr. P. Vajiranana**, *Inspector of Pirivenas, Colombo* ; **Rev. W. Medhananda**, *Asst. Inspector of Pirivenas*; **F. A. C. de Silva**, *Chief Superintendent of School Works, Colombo*; **Chief Examiners and Research Workers**: **E. H. de Alwis**, (Land), **D. C. Arulanandam**, B.se. (Cal.) (Dipl.), **D. G. Sugathadasa**, B.sc., (Hons.) (Dipl.,)

**Archaeological Dept.**

(*tiawala, Rajagiriya*)

*Commissioner*, **Dr. S. Paravitana**, 13,500.

*Architectural Assistant*, **P. H. Wilson Peiris**, 3,480

*Head Draughtsman*, **P. Don Ambrose**, 4,800.

**Colombo Museum**

(*Albert Crescent, Cinnamon Gardens, Colombo. Temporary Address : Pelmadulla Walauwa, Pelmadulla.*)

*Director of Museums, Ceylon*, **P. E. P. Deraniyagala**, v.A. (Cantab.) e.x. (Harvard) p.c.r.s., Y.Z.S... *Assistant in Systematic Entomology*, **G. M. R. Henry**, F.R.B.S.

*Second Assistant in Ethnology*, **N. D. Wijesekera**, n. a. (Loud.) sI, A. (Cantab.), F.R.A.I. F.T.A.I. ; *Librarian*, **A. N. Weinman**; *Asst. Librarian*, **Muhdrm. A. E. Jayasinhe**, 2,208 ; *Chief Clerk*, **K. V. Chelvadurai**, 1,353 ; *Clerks*, **C. D. E. Perera**, **B. D. E. C. de Tissera** ; *Taxidermist*, **E. C. Fernando**, 3,000 ; *Asst. Taxidermist*, **E. Hart**, 1,200 ; *Draughtsman*, **E. L. Moses**, 2,820 ; *Laboratory Assistants*, **M. M. Salim**, 1,200 and **T. R. Sandrasagara**, 1,200.

**Dept. of Fisheries**

(*Mt. Lavinia*)

*Director of Fisheries*, **Dr. C. h. mirthalingam**, B.SC., PH. D. (Loud). Rs. 12,000.

**Royal College**

**STAFF**

*Principal*, **E. L. Bradby**, ma.; *Vice-Principal*, **J. C. A. Corea**, N.A. *Assistant Masters*, **M. M. Kulasekaram**, B.SC., **S. M. Chammugam**, exc., **I. H. Wijesinghe** B.A. DIP. RD., **J. E. V. Peiris**, **R. C. Edwards**, **J. T. R. Parimpanayagam**, **C. Samarasinghe**, B.80., **T. M. Wearsinghe**, B.A., **R. Rajaratnam**, **C. P. de A. Abeysinghe**, **D. Y. Padma peruma**, B.sc., **G. E. N. Wile**, **B. C. Anghie**, 13.4., **C. D. R. B. J. Bandara**, **L. V. Gooneratne**, **J. T. Fitch**, **C. E. Belleth**, **B. A.M. W. H. Wijesekera**, **R. C. Tharmaratnam**, B.SC., **IL R. Fernando**, **V. O. de A. Gunawardena**, **L. R. Perera**, **A. C. Collette**, **B. W. Jansz**, **DIP. ED.**, **R. C. L. Attygalle**, B.A., **V. Ariaratnam**, u. so., **M. K. J. Cantlay**, **H. W. A. D. Nathaniel**, B.A., **K. T. W. de S. Sumanasuriya**, **K. Pathmanapan**, B.A., **M. St. Q. Wijeratne**, B.A., *Actg. Science Demonstrator*, **C. Suppramaniam**, *Clerk*, **D. F. Wijesundere**.

**Training College**

## STAFF

*Principal*, K. S. Arulnandhy, zt.sc•  
*Lecturers*, S. F. de Silva, B.A., R. A. Kriekenbeek, B. D. N. Toussaint, B.A., Mrs. E. M. Keyt, Mrs. N. G. Pate, T. II. de Silva, A. S. Ariyaratnam, U. G. P. de Silva (Head Master, t-inhalese Department), D. A. Alahakoon, Pundit D. M. Samarasinha, M. L. P. Manthri-rattle, H. N. Karunaratne and P. Wijegoonesekera; *Assistant Masters*, Part Time Lecturers; Dr W. A. Karimaratne, Mrs. G. E. N. Wille, S. Amarasii, ghe and Miss M. Jansz,

*Royal Preparatory and Training College Schools Staff*:—C. N. C. Jayawardene, Miss. I). Vansanden, Miss J. H. M. Tirimane, Mrs. D. Pere ra, Miss E. R. L ud owyk e, Miss L. T. Vansanden, Mrs. V. D. cie Ale is, Mrs. M. M. Nicholas, Mrs. G. A. 'rhuraisingham, Mrs. G. R. Lekamge, A. N. Perera, H. R. H. de Silva, H. D. Sugatha. pala, K. Somasunderatn, Mrs. S. E. J ay ash) g he, J. A. Senev iratne. M. E. Piyasena, Mrs. G. Sugathapala, Miss G. Raffel, V. K. Wijesinghe. Miss L. M. Corkling, H. J. P. Jayawardene, and Miss B. Thamo-theram, A ctg.

*Resident Superintendent of Hostels* Mrs.A. Kellar. *College Doctor*, Dr. G. Cooke. *Chief Clerk*, S. Singarajab, *A ssistant*, M. J .Cooray.

**Ceylon Technical College**

*Principal*, E. R. Bartlam, M. ENG., (Liverpool) ar.t., STancr E., M.R. SAN I ; *Lecturer, Civil, Engineering*. —(Vacant) ; *Lecturer, Mechanical Engineering*, D. Mukherji, B. so' B.ENG., *Lecturer, Electrical Engineering*, R. H. Paul, M.A., 5.50., Lond.) ; *Assistant Lecturer in Mechanical Engineering*, A. Raganather, B.sc., (Lond.), A.M.I.E.E.; *Ass istant Lecturer in Civil Engineering*, P. H. D. Silva, B.sc., (Eng.l Lond. *Instructor in Civil Engineering*, F. H. M. Potger, D.L.C. ; *Acting Chief Instructor, Commercial Classes*, G. C. Rodrigo; *Instructor in Chemistry*, K. Nagalingatu, B.sc., (Lond.), *Instructor in Mathematics and Physics*, B. A. M. Caspers:, B.S.C. (bond.) ; *Instructor in Electrical Engineering*, V. J. Rasiah, D.F.H., (Lond.), Grad. LICE. (Eng.) ; *Art Masters*, D. J. Perera and

J. D. A. Perera ; *Signalling Instructor*, V. L. Karunaratne ; *Instructor in Motor Mechanism*, M. K. T. Perera; *Workshop Superintendent*, C. R. Perera. *Chief Clerk*, Edward Perera.

**MINISTRY of COMMUNICATIONS & WORKS**

The Ministry of Communications and Works was constituted by" the Order in Council, 1931.

The estimated expenditure for the Financial Year ending September 30, 1944, is Rs 25,100,045.

*Executive Committee for Communi-cations and Works*

The Hon. Col. J. L. Kotalawala, (Chairman)  
 D. P. Jayasuriya  
 G.R. Whitby  
 U. G. Ponnambalam  
 J. G. Rajakulendram  
 Simon Abeywickrama  
 George ti. de Silva  
 U. B. Wanninayake

*Secretary*, L. S. B. Perera, c.c.s.

*Departments under the Ministry of Communications and Works.*

Colombo Port Commission.  
 Post and Telegraphs.  
 Public Works.  
 Civil Aviation.  
 Electrical Undertakings.  
 Railway.  
 Engineering Production.  
 Transport.

**Colombo Port Commission**

(Customs Buildings, Fort, Colombo).

## OFFICIAL MEMBERS

The Chairman; The Harbour Engineer; The Master Attendant; The Director of Medical and Sanitary Services; The General Manager of the Railway; The Principal Collector of Customs; The Mayor of Colombo.

## UNOFFICIAL MEMBERS

S. A. Clubb ( Import Interests ) ; L. P. Samson, (Export Interests) ; N. O. C. Marsh, (Shipping Interests) ; D. Doig, (Coaling Interests) ; Diwan Bahadit r l. X. Pereira, (Ceylonese Interests) ; R. M. Leslie, (Landing Agencies Interests) ; K. J. W itham-Wignall, (Oil Interests) ; C. H. Z. Fernando, (Ceylonese Interests) ; Geo R. de Silva, m.s.c., 11. E. B. de Mel and A. Van Langenberg (Secretary).

## SENIOR STAFF

*Chairman*, A. N. Strong, c.c.s. (Retd.); *Actg. Secretary*, A. Van Langenberg; *Actg. Asst. Secretary*, S. T. A. Abeyasekera; *Accountant*, H. C. Christoffels; *Chief Accounts Clerk*, T. Seevaratnam; *Supervisor*, *Chalmers Granaries and Manning Market*, W. Don Michael.

HARBOUR ENGINEERS'  
DEPARTMENT

## SENIOR STAFF

*Harbour Engineer*, T. A. Owles' **C.H.E., M. INST., C.B.**

*Chief Assistant Harbour Engineer* J. A. Donald, **A. M. I. C. E.**; *First Assistant Harbour Engineer*, T. Sivaprakasapillai, "s<sup>o</sup>. (Lond.

**A.C.G.I., A.M.I.C.E.**; *Second Asst. Harbour Engineer*, E. C. de Alwis, (Lond.), *Junior*

*Asst. Engineers*, O. J. J. Watson, **B.S.C.** (Lond.), **A.C.G.T.**, and A. N. S. Kulasinghe. *Mechanical Superintendent*, R. S. Shaw, **M.B.E., M.I. MAR. E.**

& **MECH.IL**; *Deputy Mechanical Superintendent*, Enu-Lieut. A. W. H. Phelps, **R.N.R.** (Zetd.) **M.B.**

**PET. TIMMS., A.M.I. MECH. R.**; *Mechanical Foreman*, C. K. Moore; *Asst. Mechanical Foreman*, J. I. B. Cannon; *Oil Facilities Officer*, W. Dodd; *Adl. Facilities Officer*, N. D. V. Ferdinands; *Foreman Boilermaster and Ship Repairer*, T. W. Davis; *Harbour Foreman*, T. Rowland; *Train and Goods Officer*, A. W. Salgado; *Foreman Platelayer*, J. W. Bultjens; *Dredger Engineers*, G. E. Hemlrie and J. R. Walker; *Navigating Master*, M. F. Siogarayer; *Tug-Engineer's*, W. M. Rogers, S. Bogaars, C. W. V. Ferdinands, W. W. Hutchinson, P. F. Whyte and K. P. Gliandy; *Divers*, J. H. Swann and J. Mearns; *Asst. Electrical Superintendent*, H. Tapp; *Chief Draughtsman*, T. F. G. de Silva, *Store-keeper*, M. Meydeen; *Time-keeper*, A. Appiah.

## GRAVING DOCK AND

## PATENT SLIP

*Superintendent*, T. A. Owles, c.s.E., **M. INST. C.R. Docking and Slipping Master**; W. J. C. Cold; *Asst. Docking and Slipping Master*, T. A. Mason; *Second Asst. Docking and Slipping Master*, G. A. Burgess; *Engineer, Dock and Slip*, **F. S. S. David.**

MASTER-ATTENDANT'S  
'DEPARTMENT', COLOMBO.

*Master-Attendant and Joint Magistrate*, D. C. G. Neish; *Deputy Master-Attendant*, W. It. Walmsley.

*Pilots*: G. E. Appelbe, S. F. Pockock, P. Fildod, H. V. Warner, A. Irving, C. A. W. Tyler, A. D. Robertson, R. J. Bamford; Digby E. Cayley, H. Nesbitt Thompson, E. W. Tucker, E. N. E. Wakefield; R. A. Stattham and L. W. Petrie.

*Masters of Tugs*: E. H. Fry, S. I. Haws. and W. P. R\*tmuttit.

*Second Masters of Tugs*: A. L. MeLeod, M. S. Fernando and A. Lawrence.

*Boathouse Supdt.*: K. Navaratnam.

## GALE

*Master-Attendant*, D. C. G. Neish; *Asst. Master-Attendant and Pilot*, P. F. Tradewell.

## Port Controller's Office

(Baggage Office, Colombo.)

*Port Controller*, R. H. Wilson; *Chief Asst. to the Port Controller*, A. J. Hercombe; *Asst. Port Controller*, W. H. D. Perera; *Port Labour Superintendent*, B. D. H. J. de Silva.

Post and Telegraph  
Department

(G. P. O. Buildings, Queen St., Colombo).

*Postmaster-General and Director of Telegraphs*, J. P. Appleby; *Assistant Postmaster-General*, A. I. Perera; *Office Asst.*, W. A. Cabraal, *Superintendent of Mails*, B. P. Amarasingham, *Superintendent Equipment Section*, Victor A. Nicholas.

*Accountant*, J. P. de Fos; *First Assistant Accountant*, P. W. Kaula; *Asst. Accountants*, S. Coomarswamy and E. C. Perera.

*Chief Telecommunication Engineer*, D. Lusk; *Acting Assistant Chief Telecommunication Engineer*, A. Nadarasa; *Superintending Telecommunication Engineers*, Aloysius Perera and S. Raianayagam; *Acting Superintending Telecommunication Engineers*, D. P. Jayasekera and C. A. R. Anketell; *Telecommunication Engineers*, P. S. Thuraiappah, N. S. Wiekrarnasingha, Dudley Fernando and W. E. de Silva.

**POST AND TELEGRAPH DEPT.—(Contd.)**

*Probationary Telecommunication Engineer, S. ThirnavakarSsn\**  
*Controller of Broadcast Programmes, H. de S. Gunawardene.*  
*Superintendent of Telecommunication Traffic, H. E. Seneviratne,*  
*Asst. Supdt. of Telecommunication Traffic, D. Kanagasunderam.*  
*Lady Supervisor of Telephones, Miss L. E. A. Bartholomeusz.*

*Divisional Superintendents: T. Sivapragasam, Southern Div., W. S. A. Gunasekera. Central Div., A. G. de Silva, Northern Div.*

*Investigating Inspectors, T. A. S. Jayasundara, E. D. Waidyaratne, K. Chanmukara, C. Ponnambalam, C. E. Wickramanayake and E. P. Wickremasinghe.*

*Chief Postmaster, Mails and Parcels Branches, M. Ambalavanar; Deputy Chief Postmaster Mails, T. P. Jayatilleke; Deputy Chief Postmaster Parcels, J. R. V. Seneviratne.*

*Chief Telegraph Master, (vacant), Deputy Chief Telegraph Master, J. R. Fry*

*Chief Inspectors of Telegraphs, D. S. Rasiah, H. B. F. de Silva, R. R. Sherrard and S. K. Jayawickrema.*

*Chief Clerks: E. W. Perera. Accounts Branch; R. R. Anderson, Chief Engineer's Office; E. J. Wijeyesekera, Telecommunication Traffic Office; M. B. R. Perera, Postmaster-General's Office; A. P. Wijegunawardene, Engineering Accounts Section.*

*Post Masters of Provincial Post Offices: Kandy, C. 3. Lokuge; Galle, N. A. D. A. Dharmatilleke; Jaffna, K. M. H. de Silva; N'Elia, W. C. Parnavitane; Matara, E. Samarasinghe; Trincomalee, N. A. Solomons; Kurunegala, S. B. Nanavakkara.*

**Public Works Department**

(Lower Chatham St., Fort).

**ESTABLISHMENT**

*Director, C. H. Bradley; Deputy Director & Director of Salvage, F. G. Stevens; First Asst. Director, T. H. Leader; Second Asst. Director, S. Mahadeva; Office Asst., V. L. P. Perera; Chief Engineer, Designs T. A. Burns; Engineers, E. O. E. Pereira and S. W. Dassenaik; Chief Architect, T. N. Wynne Jones; Asst. Architects, H. F. Billimoria & H. T. S. de Alwis; Drawing Office Asst., Architectural Branch, A. Leon Perera; Drawing Office Asst., Engineering Branch, E. L. Kelaart,*

*Temp. Jnr. Asst. Architects, R. G. K. de Kretser, K. Jayatisa and 3', Samarasekera; Chief Accountant: T. S. C. Manathunga, Actg.; Asst. Accountant, Government Factory. E. K. de Vos; Asst. Accountant S. de S. Thanuwera, Actg. Chief Accounts Clerk, M. Arunasalam, Chief Correspondence Clerk, A. Thetehnamurthy.*

**SUPERINTENDING ENGINEERS**

*W. G. Scott, C.D.; R. A. M. Thuraiappa, E. D.; A. C. Box, S.D.; J. H. E. de Kretser, N.W.D.; R. G. Leembruggen, W.D. J. W. H. Casinader, Deputy. Director of Salvage; a. N. D.*

**EXECUTIVE ENGINEERS**

*Anuradhapura, G. S. Tissanayagam Badulla, N. R. Rustom Baiticaka, C. Yogasunderam Bridges, Dehinvala, P. D. Jansz Chilaw, C. Rasiah Colombo North, H. E. D. Pearce Colombo South, 3. Saverimuttu Colombo Buildings, D. A. Peries Dimbula, P. Vitarana, Diyatalawa, M. E. Wijesinghe Galle, V. C. de Silva Hambantota, C. E. Karunaratne Jaffna, C. E. Fonseka Kalutara, R. A. Wijeyekoon Kalmunai, C. M. Perera Kandy, D. R. Hunt Kegalla, H. H. Krickenbeek Kurunegala, R. C. Dirokze Mannar, V. X. B. Fernando Maradankadawala, F. K. S. Gunasekera Matala, T. P. de S. Munasinghe Matara, J. W. de Aiwis Negombo, M. R. Dharmasiriwardene Norwood, A. C. Perera Nuvara Eliya, L. C. Williams Pelmdulla, 3. Fonseka Ratnapura, S. R. Williams Trincomalee, A. J. E. G. Caspersz Vavuniya, A. T. Saravanamuttoo*

*F. N. de Kretser, Asst. to Snr. E., A.R.P.; M. A. Smith, under E. E. Bridges; A. R. Chinnappah, under E. E., Cal. North, V. E. Herat; O. A. to S. E., S. D.; W. N. S. Fernando, under E. E. Bldgs.; V. B. Rajapakse, O.A. to S.E. N.W.D.*

**TEMPORARY JUNIOR ASSISTANT ENGINEERS**

*Executive Engineer, Supplies, P. W. D. Head Office; T. Guneratnam, Executive Engineer, Mundel; C. M. Perera, Executive Engineer, Kalmunai; K. Ramnathan and K. Loganathan, der Chief Engineers, Designs;*

**TEMPORARY JUNIOR ASSISTANT****ENGINEERS—(Coattd.)**

D. E. F. Vandergert, *under Executive Engineer, Colombo South*; C. E. Karunarathne, *under E. E., Rambantota*; W. N. G. Watson, *under C, E. Designs*; H. K. Nielson, *under E. E., Jaffna*; C. R. Tissainayagam, *Tangalla*; J. S. Croos-Fernando, *under E. E., Chilate*; N. G. Wickremasinglie, *under E. E., Maradankadavela.*

**INSPECTORS**

C. E. Van Dort, *under E. E., N'Elia*, 3,600; V. B. Rathakrishna, *Head Office, Colombo*, 3,600; J. L. Franke, *under E. E., A. R. P. Govt. Bldgs.*, 3,600; P. Pussegoda, *under E. E., Hambantota*, 3,600; L. A. D. Rodrigo, *under E. E., Negornbo*, 3,600; G. S. Arulambalam, *under S. E., N. D., Jaffna*; 3,600; B. O. Wickremasinghe, *under E. E., Bldgs; Colombo*, 3,600; C. J. de Silva, *under E. E., Bridges*, 3,600; D. C. B. Rajapakse, *under E. E., Trincomalee*, 3,600; N. C. Cathamuthu, *under E. E., Dimbula*, 3,600; T. Y. R. Peiris, *under E. E., Bldgs., Colombo*, 3,600; E. S. Abayasekera, *under E. E. Bldgs., Colombo*, 3,600; N. Casipathypillai, *O.A. to S.E., E.D. Badulla*, 3,600; S. A. S. Misso, *under E. E., Colombo South*, 2,600; T. Alice, *under E. E., Bridges*, 3,600; R. H. Elalasingliam, *under E. E., Battitaloa*, 3,600; W. Sintatamby *under E. E., Mannar*, 3,120.

**GOVERNMENT FACTORY**

R. M. Salmon, *Factory Engineer*; J. I. L. Cleessen, *Asst. Factory Engineer*; Q. S. Chapman, *Asst. Factory Engineer*; W. D. M. Abeyasara, *Asst. Factory Engineer*; O. D. Samarawickrema, *Junior Asst. Factory?, Engineer*; W. Dharmawardena, *Junior Asst. Factory Engineer*; E. K. de Vos, *Asst. Accountant*; D. C. Goonewardene, A. Abeywickrener and T. P. Balasuriya, *Foremen 1st Grade*; D. L. H. Reid, *Foreman Grade II*; K. Surendranath, W. M. Fernando, R. A. Dharmabandu and V. R. Arnolda, *Asst. Foremen*; A. X. Bastiampillai, *Minor Supervisor.*

**PRINCIPAL CLERICS, HEAD Orman :**

N. Arnnasalam, 4,260; A. Thetchaliumurthy 3,540.

**SUPERINTENDING ENGINEERS\*  
CLERKS:**

A. Kanapathipinai, *Jaffna*, 3,360; M. S. Sinnaduray, *Gale*, 3,360; T. C. Mylvaganam, *Badulla*, 2,820; V. Govindapillai, *Colombo*, 2,820; N. Sathasivam, *Kandy*, 2,820; P. B. Wickremasinghe, *Kurunegala*, 2,700.

**Dept. of Civil Aviation**

*Director of Civil Aviation*, C. H. Bradley.

*Deputy Director of Civil Aviation & Registrar of Aircraft (Ceylon)*, F. G. Stevens.

**Salvage Department**

(*Darley Road, Colombo.*)

*Director of Salvage*, F. G. Stevens (P. W. D., ) A.N.I.C.E., A.M.I.W.E.

*Deputy Director*, E. H. Martin, (P. W. D.) B.A., F.R.G.S.,

*Chief Clerk*, E. J. Pillainayagam.

**Central Salvage Depot**

(*Old Radway Workshop, Maradana*)  
*Superintendent of Depot*, A. J. Edwards.

*Foreman*, J. P. Moses.

**Engineering Production  
Dept.**

(*Bambalapitiya.*)

*Director*, H. W. Freer, M.T. Mech, E., M. I. (Loco) E.

*Production Engineer*, W. G. A. Cook, A.M.I. (Loco) E.

**Department of Govern-  
ment Electrical  
Undertakings**

(*Rosebank, 11, Barnes Place.*)

*Chief Engineer and Manager, Electrical Undertakings*, C. E. Brazel, N.C.,

23,250. Personal Pensionable allowance 3,000.

*Deputy Chief Engineer and Manager, Electrical Undertakings*, H. H. Jansen, 16,800.

*Administrative Assistant*, V. E. F. Arndt, c.c.s., 7,800.

*Chief Accountant*, K. Rasanayakann, Actg. 10,800; *Assistant Accountants*,

M. S. Seevaratnam, B.A., (Lo nd.) 10,800; C. R. jansz, 8,000; and

Muhandiram T. Kandiah, 5,400  
*Storekeeper*, C. R. Weerasinghe, 3,720

*Chief Clerk*, L. P. Nelson, 5,400

**ELECTRICAL ENGINEERS. GRADE it.**  
*Govt Installations.* G. E. Misso,

A.m.r.r.E.E., 13,800.  
*Overhead Transmission*, H. E. S. de Icretser, 709,



## 64 ELECTRICAL DEPARTMENT & RAILWAY DEPARTMENT

*Colombo Electricity Supply.* **A. H. I.**  
Mai tin, A.M.I.E.E., 10,800.

*Lighting Schemes.* **A. V. Frugtniet.**  
A. M. I. 5. 5., (on Military duty.),  
8,480; **E. C. Fernando, B.SC. (ENG.)**  
A.M.I.E.E., G.I.

MEOR. E. (*Actg.*) 7,500,

### POWER STATION ENGINEERS.

*Chief Power Station Engineer:* **H.**  
Fenton Jones, \* .m.x.  
MEclt. E, 14,400

*Power Station Engineer:* **E. Upasena,**  
A.M.I.E.E., 10,500, Personal Pension-  
able Allowance, 300.

*Assistant Power Station Engineers:*  
**M. I. Aziez, B.SC., ENG. (Loud.), A.M.**  
I.E.E. 5,920; **G. F. de Silva, A.N.I.**  
I.E., 5,536; **Lt. T. W. Mendis, A.M.**  
I.E.E., 4,000.

### ASST. ELECTRICAL ENGINEERS.

**D. F. Ranasinghe, 6,700; A. A.**  
Cooke, 6,340; **G. R. Gilles, 6,160;**  
**L. Nagel, A.M.I.E.E., 8,360; E. A.**  
**Fernando, A. W. I. E. E., 6,300; B.**  
**Wijetilake, A.M.I.E.E. 4,200; E. P.**  
**Swan, B.SC. (ENG.) Lond., A.31 I.E.E.**  
8,888; **M. Muthabalasuriyar, s.sc.**  
(slim) Lond.. DS.1.111.E., 6,688, **C.**  
**P. Siriwardene, B.SO., (ENG.) Lond.,**  
A.M.I.E.E., 6,689; **G. D. Somasun-**  
**deram, B. SC. (GEN.) B.SC., (SPEC.)**  
**B.SC. (ENG.) Lond. A.C.O.I., A.M.I.**  
**ICE., 5,920; 5, W. Peiris, B.SC.**  
(able.) Lond., A.M.I.E.E. 5,920; **T.**  
**S. V. Tillekeratne, A.M.I.E.E. 4,000;**  
**S. R. do Silva, A.M.I.E.E. 4,000; C.**  
**H. 3. de Mel, A.M.I.E.E., 4,000; D.**  
**R. Gede Alwis, A.M.I.E.E. 4,000; D.**  
**W. L. Lieversz, A.M.1.33-11., 4,000;**  
**A. C. H. Pereira, 2,844.**

### Assr. ELECTRICAL ENGINEERS, GRADE II.

**A. V. Surya Bandara, 4,360; V. T.**  
**Thalis, 4,388.**

## Railway Department

(Offices adjoining Railway Terminus  
Maradana, Colombo).

*General Manager,* **W. G. Hills, M.**  
INST. T.; *Deputy General Manager,*  
**J. E. S. Bodger, M. INST. C.E., W.**  
INST. T.

*Operating Superintendent,* **M. Kana-**  
**gasabay, A.M. INST T. Commercial**  
*Superintendent,* **E. M. C. Baba-**  
**pulls, o.A.**

*Assistants to General Manager:* **M. M.**  
**Greve, A.M.I. MECH. S.,** Loco.  
E., and **S. M. Jayawardene, A.M.**  
INST. T.

### CRISP ACCOUNTANT'S DEPARTMENT.

**T. 3. Joseph, Chief Accountant;** **A.**  
**Sabaratham, Deputy Chief Account-**  
**ant;** **E. R. P. Candappa, and E. G.**  
**Perera, Asst. Accountants;** **I. R.**  
**Peiris, Prob. Asst. Accountant.**

## WAY AND WORKS DEPT.

**3. L. Sanders, B.SC., (ENG.) (Hons.)**  
(Lond.).M. INST. C.E.; **D.I.C.,**  
*Chief Engineer;* **W. A. Shaw, A.M.I.**  
C.E.; *Deputy Chief Engineer;* **D. de S.**  
**Weerasena, Signal Engineer;** **E. C.**  
**Wijesekera, B.SC., (ENG.), (Lond.),**  
A.M. INST. C.E. D.E., *Nanu-Oya;* **J. J.**  
**M. Vanderstraaten, D. E., Colombo;**  
**E. Black, B. ac. (ENG.) (Lond.), A.M.**  
INST. C.E., A.C.G.T., *D.E., Colombo;*  
**S. A. Piachaud, B. sc. (Erms.),**  
(Lond.), *D. E., Colombo;* **Kishen**  
**Singh, B.A.C., (ENG.), (Edin.), Assist.**  
**ant D. E., Anuradhapura;** **R. L.**  
**Dirckze, B. sc. (ENG.) (Hons.)**  
(Edin.) *Probationary Assistant D.E.;*  
**N. Nimalasuriya, a. so. (ENG.),**  
*Probationary Asst. D. E.;* **L. C.**  
**Williams, B.SC., (ENG.) Probation-**  
**ary Asst. D. E.;** **A. Vaitilingam,**  
*Probationary Asst. D. E.;* **D. R.**  
**Luther, Office Assistant.**

### LANDS OFFICER

**E. E. Alden.**

## TRANSPORTATION DEPT.

### DIVISIONAL TRANSPORTATION SUPERINTENDENTS

**T. E. Jansz and A. B. Demmer, A.I.I.**  
LOCO E., GRAD. INST. T.

### ASST. DIVISIONAL TRANSPORTATION SUPERINTENDENTS

**C. V. Wiokremasinghe, D. D. Rana-**  
**wake, H. R. Gunawardene, D. de**  
**Jonk, H. J. Balmont and S. Cholliab.**  
**J. M. Dbarmaratne, A. Chanmuga-**  
**rajah, H. P. Liyanage, B. D. A. J.**  
**Fernando, J.A. Ehlanapragasam and**  
**A. G. L. Serpanohy, Probationers.**

### MECHANICAL ENGINEER'S DEPARTMENT

*Chief Mechanical Engineer,* (covered  
by temporary appointment).

*Deputy Mechanical Engineer,*  
**P. S. Palmer, A.M.I. MECH. Z., A.M.I**  
LOCO. E.; *Asst. Mechanical Engineer.*  
(Loco), **B.D. Rampola; *Assistant Mech-*  
*anical Engineer, (C 4 W) P. Raja-*  
*gopal;* *Probationary Asst. Mechani-*  
*cal Engineer,* **E. Ra.sn.kulasuriyar;**  
*Asst. Engineer, Electrical, M. Muth a-*  
*balasuriyar;* *Chief Designer,* **P. D.**  
**Kavan; *Probationary Chief Desig-*  
*ner,* **B. R. P. Gunawardene. Ad-  
*ministrative Assistant* **K. W. Silva.**  
*Chief Clerk,* **T. S. Chinnatamby.********

## Director of Transport

(Railway Avenue, Maradana)  
**S. W. Nelson, Director of Transport.**

# Seniority and Service Tables

(Corrected up to April, 1944).

l = on leave, a acting, s = seconded.

N.3.—For the sake of uniformity salaries drawn in sterling are calculated at Rs. 15 to the X.

## THE CEYLON CIVIL SERVICE

### Staff Appointments.

| Name.                               | Age. | Office.  | Service Sal-<br>in ary.<br>years Rs. |
|-------------------------------------|------|--|--------------------------------------|
| The Hon. Mr. Robert Harry Drayton   | 52   | Chief Secretary  | 4 45,000                             |
| The Hon. Mr. Harold James Huxham,   | 55   | Financial Secretary  | 12 36,000                            |
| Charles Henry Collins, O.N.O...     | 57   | Deputy Chief Secretary   | 33 27,000                            |
| <i>Class I.</i>                     |      |  |                                      |
| <b>GRUDE L</b>                      |      |  |                                      |
| Edward Trevor Dyson                 | 58   | G. A., C. P.   | 33 26,250                            |
| Edmund Rodrigo                      | 55   | Controller of Textiles   | 31 26,250                            |
| Chinnappah Coomaraswamy             | 56   | G. A., Uva.  | 34 26,250                            |
| Wilfrid Ernest Hobday e.n, ...      | 55   | G. A., W. P.   | 32 26,250                            |
| Veluppillai Coomaraswamy            | 51   | G. A., E. P.   | 31 24,000                            |
| Mnrari Prasad                       | 65   | — I.   | x1 24,000                            |
| Siavax Hirj i Wadia                 | 63   | -- — 1:  | 29 23,250                            |
| William Oswald Stevens ...          | 53   | G. A., S. P.   | 29 23,250                            |
| <b>GRAPI</b>                        |      |  |                                      |
| Noel Edward Ernst                   | 52   | G. A., N.-W. P.  | ... 29 23,250                        |
| Herbert Eric Jansz                  | 53   | Settlement Officer and<br>Commissioner of Lands ...  | 29 23,250                            |
| Richard Bryant Naish                | 53   | Registrar General  | 29 22,500                            |
| Charles Ernest Jones                | 50   | Deputy Financial Secretary   | 29 22,500                            |
| A. E. Christoffelsz                 | 53   | Controller of Labour ...   | 29 21,000                            |
| Melville Eeverne Trelawny Sandys    | 53   | A. G. A., W. P.  | 29 21,000                            |
| Harry James Leigh Leigh-Clare, M.C. | 52   | Controller of Import,<br>Export & Exchange ...   | 24 21,000                            |
| Paikiasothy Saravanamntta           | 51   | Rubber and Tea Controller<br>& Tea Commissioner, s. ...  | 24 21,000                            |
| Richard Morgan Davies               | 51   | G. A., N. P.   | - 23 21,000                          |
| Reginald Sydney Vernon Ponnier ...  | 49   | Food & Price Controller, s....   | 29 21,00                             |
| Edward Wilmot Kannangara, O.B.E.    | 60   | Commissioner for Local Govt.<br>& Secy. to Minister for<br>Local Administration.<br>Actg. Salt Comm. | 24 21,000                            |
| Cedric Francis Ingledow             | 50   | Unemployment Officer &<br>Controller of Prices<br>(Miscell. Articles) ...                            | 23 21,000                            |
| <i>Class II.</i>                    |      |  |                                      |
| Reginald Young Daniel               | 50   | Commissioner, War<br>Savings Movement.   | 23 21,000                            |



| Name.   | Age. | Office.  | Service Sal-<br>in ary.<br>years. Rs. |
|---|------|--|---------------------------------------|
| <i>Class II.—(contd.)</i>                       |      |  |                                       |
| Richard A Iuw ihare                             | 49   | G. A., N. C. P., a.  | 23 19,500                             |
| E. H. Davies                                    | 48   | Chief Censor   | ... 23 19,500                         |
| Charles Joseph Dane Lanktree<br>C.B.E.,E.D.     | 48   | Defence Finance Officer &<br>Commissioner, War Risk<br>Insurance | ... 22 19,500                         |
| Ralph Henry Bassett                             | 48   | Commissioner for Dev. of<br>Agri. Marketing                      | 21 19,500                             |
| Edwin Ronald Sudbury, 0.13.E.                   | 47   | G. A., Sabaragamuwa  | 22 19,500                             |
| Philip James Hudson, m.o. ...                   | 46   | A. G. A., Kalutara   | 22 19,500                             |
| Edward Foster Marshall ...                      | 55   | Deputy Controller of<br>Textiles                                 | 31 19,500                             |
| Edward Heron Ryan Tenison...                    | 46   | Deputy Director of<br>Transport, s.                              | 22 19,500                             |
| Gerald Larcom Dean Davidson                     | 48   | Addl. Land Commissioner...                                       | 22 19,500                             |
| Arthur Godwin Ranasinghe                        | 45   | Public Trustee a.  | 23 19,500                             |
| Frank Leach, u.c.                               | 46   | Commissioner of Commodity<br>Purchase                            | 23 19,500                             |
| Joseph Nalliah Arumugam                         | 48   | Commissioner of Motor<br>Transport & Petrol Con-<br>troller      | 22 19,500                             |
| Kandiah Somasuntharam                           | 47   | Deputy Director of Commerce<br>& Industries, s.                  | ... 22 19,600                         |
| John Archibald Mulhall                          | 44   | Actg. Chief Secretary  | ... 22 19,500                         |
| Saravanamuttu Samuel Nava-<br>ratnam            | 50   | Deputy Food Controller<br>Colombo                                | ... 22 18,750                         |
| Kanthiah Vaithianathan                          | 47   | Commissioner, Dept. of Cey-<br>lon Govt. Supplies in India, s.   | 20 18,750                             |
| Cathiravelu Sittampalam                         | 46   | A. G. A., Mannar   | ... 21 18,750                         |
| Peter Oliver Fernando                           | 46   | Deputy Food Controller   | ... 22 18,750                         |
| Leopold James de Silva Sane-<br>viratne         | 44   | Director of Agriculture, a...                                    | 20 18,750                             |
| William Holmes                                  | 42   | A. G. A, Matale  | 20 18,750                             |
| Walter Douglas Godsall                          | 41   | Controller of Finance &<br>Supply.                               | 20 18,750                             |
| - Ralph Norman Bond                             | 43   | Asst. Chief Secretary  | 20 18,750                             |
| Don Charles Raj akaruna G-una-<br>wardana       | 43   | Clerk to the State Council...                                    | 19 17,250                             |
| Nalin Moonesinghe                               | 44   | A. G. A. (E), Horana.  | ... 20 17,250                         |
| Wilfred Henry Moore                             | 41   | Asst. Controller of I. E. & E.                                   | 18 17,250                             |
| Benjamin Franklin Perera                        | 42   | A. G. A. Kegalle   | ... 18 17,250                         |
| Gunasena. de Soyza                              | 41   | Actg. Registrar, Co-operative<br>Societies, s.                   | ... 17 16,500                         |
| Samson Felix Arnarasinghe                       | 41   | Addl. Land Commis-<br>sioner (E)                                 | 17 16,500                             |
| Charles Herbert Hartwell ...                    | 50   | Asst. Controller of I. E. &<br>E.                                | 17 16,500                             |
| Merenna Francis de Silva<br>Jayaratna           | 39   | A. G. A., (E) Haputale   | 17 16,500                             |
| Conrad Bonilace Peter Perera                    | 40   | A.G.A. Vavuniya  | 17 16,500                             |
| Richard Henry David M and ers                   | 40   | A. G. A., Trincomalee  | 17 16,500                             |
| Carlton Victor Demetrius Sone-<br>viratne Corea | 41   | Adm. Secy. to D. M. & S. S.                                      | 17 15,000                             |
| Henry Samuel Malortie Hoare                     | 39   | Actg. Principal Collector of<br>Customs                          | ... 16 15,000                         |

| Name.                                   | Age.   | Office.   | Service in years. | Salary. Rs |
|---|--------|---|-------------------|------------|
| <i>Class II,—(contd.)</i>               |        |   |                   |            |
| Hugh Cecil Cocks                        | 39     | Information Officer                                       | .. 16             | 15,000     |
| Richard Montagu Gybbon-Monypenny        | 39     | A.G.A., Eliya   | 16                | 15,000     |
| Walwin Arnold de Silva                  | ... 38 | Addl. Secretary, Board of Ministers                       | 16                | 15,000     |
| Walter Dandris Gunaratna                | 89     | Secretary to Minister of Home Affairs                     | ... 15            | 15,000     |
| Stuart Murray Duff                      | 38     | A. G. A. Puttalam   | ... 13            | 14,400     |
| Kovindappillai Alvapillai               | 38     | Deputy C. D. C.   | ... 15            | 14,400     |
| Herman Eric Peries                      | 38     | Asst. Chief Secretary                                     | ... 14            | 14,400     |
| Allan Ronald Macdonald                  | 36     | Asst. Chief Secretary                                     | ... 14            | 14 400     |
| William James Albert Van Langenberg     | ... 38 | Senior Asst. Director of Commerce and Industries...       | 14                | 14,400     |
| Cedric James Oorloff                    | ... 37 | Deputy Collector, Customs...                              | 13                | 14,400     |
| Reginald Hugh Wickramasinghe            | ... 36 | Deputy C. D. C.   | ... 13            | 13,200     |
| Edmund Joseph Cooray                    | ... 36 | Deputy Registrar of Co-operative Societies                | ... 12            | 13,200     |
| Anthony Capper Moore Hingley            | 35     | A. G. A. (E) Kalmunai                                     | ... 12            | 13,200     |
| Sellaperumage Shelton Clarence Fernando | ... 35 | Addl. Deputy Reg. Co-op. Societies                        | ... 12            | 13,200     |
| Charles Edward Tilney                   | 35     | Controller of Establishments                              | ... 12            | 13,200     |
| Patrick Muir Renison                    | 32     |   | 8                 | 12,000     |
| Kathiravaloo Kanagasunderam             | ... 32 | Asst. ComMISSIONER, Dept. of Ceylon Govt. Supply in India | ... 9             | 10.500     |
| Aboobuoker Mohamed Abdul Azeer          | 33     | A. G. A. Kandy  | 9                 | 10,500     |
| Hettiarachchige Jinadasa                | 34     | A. G. A. Meters   | 9                 | 10,500     |
| Vidanelirge Samson Manuel de Mel        | 34     | Asst. Commissioner of Motor Transport                     | ... 10            | 10,500     |
| Leslie Simon Bernard Perera...          | 34     | Secretary to Minister of Communications & Works...        | 9                 | 7,000      |
| Murugesan Rajendra                      | 33     | A. G. A. (E), Urugala                                     | ... 10            | 7,000 II   |
| Douglas Gregory Ledulx Misso            | 33     | Asst. C. D. C.  | 9                 | 7,000      |
| Charles Percival de Silva.              | 32     | A. G. A., (E), Polonnaruwa...                             | 9                 | 7.000      |
| L.Ayard Jayastuidera.                   | ... 34 | A. G. A. Battialos  | 9                 | 7,000      |

| Name.                                       | Age.   | Office.                                | Service Sal-<br>in at y.<br>years. Rs, |
|---|--------|--|--|
| <i>Class II—(contd.)</i>                    |        |  |  |
| John William Hamilton<br>O'Regan            | ... 31 | Asst. C. D. C.                         | 9 10,500                               |
| Herbert Ernest Tennekoon                    | ... 33 | A. G. A. (E), Homagama                 | 9 6,800                                |
| Maxim Lucian Dido<br>Caspersz               | ... 32 | Censor, (I), s.                        | 9 6,000                                |
| Victor Lloyd Wirasinha                      | ... 31 | A. G. A., (E), Pebnadulla              | 8 6,200                                |
| Neil Quintus Dias                           | ... 33 | A. G. A. (E), Gampola                  | 8 6,200                                |
| Ginige Richaid Walter<br>de Silva           | ... 33 | Addl. C, I. E. & E.                    | ... 8 6,200                            |
| Tredway Seymour Sydenham<br>Sydenham Clarke | 31     | A. G. A., Colombo                      | .. 8 8,100                             |
| Peter James Corny<br>Sherrard               | 31     | Censor, (P), s.                        | ... 8 8,100                            |
| Archibald Keith Johnston<br>Henderson       | ... 30 | A. G. A. Hambantota                    | ... 8 8,100                            |
| Hamilton Shirley<br>Amerasinghe             | ... 32 | Secretary to Ragama Fire<br>Commission | 7 6,000                                |
| Godfrey Prasad<br>Thambyali                 | 30     | A. G. A. Medulla                       | 7 6,000                                |
| Mayilvakanam<br>Srikhanta                   | ... 31 | Add. Deputy Controller of<br>Labour    | ... 7 6,200                            |
| Charles Edwin Perera<br>Jayasuriya          | ... 32 | Addl. Dopy. C. L.                      | ... 7 6,000                            |
| Vera Eustace Henry<br>de Mel                | ... 33 | Asst. Food Controller                  | ... 7 6,000                            |
| Hector Clarence<br>Goonewardene             | ... 32 | A.G.A., (a), Akuressa                  | 7 6,600                                |
| Henry Adrian Conway<br>Dobbs                | ... 30 | Governor's Secretary, Actg. ...        | 7 6,600                                |
| David Whinfield<br>Barclay Baron            | ... 29 | Private Secretary to the<br>Governor   | 7 6,000                                |
| Manikkuwadumestrige<br>Chandrasoma          | ... 31 | A. G. A., (E), A, K. K. Gampaha        | ... 5 5,800                            |
| • Alfred Silva Kohoban<br>Wickreme          | ... 30 | Addl. A. G. A., Matara                 | ... 5 5,800                            |
| ▪ Ian Maxwell de Silva                      | 30     | Addl. A. G. A., Anuradhapura           | 5 5,100                                |
| Arthur Lionel Basil<br>Ferdinand            | ... 56 | Addl. A. G. A. Colombo<br>Kachcheri    | 36 7,000                               |

| Name.                                     | Age.   | Office.  | Service Sal-<br>in cry<br>years, R s |
|---|--------|--|--------------------------------------|
| <i>Class II.—(contd)</i>                  |        |  |                                      |
| Cecil Theodore Perera                     | 57     | A. G. A. Galle                                 | ... 38 5,800                         |
| Rajendra Coomaraswamy                     | 29     | Secy., Labour, Industry & Commerce             | ... 5 4,800                          |
| Benedict Ponniah                          | 29     | Addl. Deputy Controller of Labour              | 5 4\$00                              |
| Dal smella Gurukandegge Dayaratne         | 30     | A. G. A., (E) Chilaw                           | ... 5 4,800                          |
| Mapatunage James Per era ...              | 29     | A. G. A., (E) Matugama                         | 5 4,800                              |
| Augustus Ootavius Wirasinghe              | 29     | Secy., Dept. of Ceylon Govt. Supplies in India | .. 5 4,800                           |
| Eusebius Gooneratne                       | 30     | A. G. A., Kurunegala                           | 5 4,800                              |
| Art Dirk Philippus Paulusz                | 28     | Asst. Censor.                                  | 5 4,800                              |
| Jasenthtt Liyana Edwin Fernando           | 30     | A. G. A., (E) Tangalle                         | 5 4,800                              |
| Allan Basil Samuel Nesarajah Pullenayagam | 28     | Asst. Food Controller,                         | 5 4,800                              |
| Kotuwe Muhandiram Dharmasena Jayanetti    | 28     | Asst. Censor                                   | ... 5 4,800                          |
| Edmund Bertram Tisseverasinghe            | 28     | A. G. A., (K) Jaffna                           | 4 4,800                              |
| Glanville Sextus Pains                    | 27     | Deputy Price Controller (Misc.) Articles       | 4 4,800                              |
| Joseph Philip Aserappa                    | 27     | O. A., Kandy                                   | 4 4,800                              |
| Coomaraswamy Bala-singham                 | ... 27 | O. A., Jaffna                                  | 4 4,800                              |
| Nagamuttu Manicka Idaikkadar              | 26     | O. A., Puttalam                                | ... 3 5,100                          |
| Arthur Edwin Gogerly Moragoda             | 26     | Asst. Controller of I. E. E.                   | 3 5,100                              |
| Par arajasiugh am Kadesan                 | 27     | Addl. A. G. A., Hambantota                     | 3 5-,100                             |
| Arthur Justin Clement Weerekoon           | ... 27 | O. A., Kalutara                                | 3 4,800                              |
| A. Ax uipiragasam                         | ... 45 | Asst. Land Commisisoner                        | 23 5,800                             |

*Cadets.*

|                             |        |                       |            |
|-----------------------------|--------|-----------------------|------------|
| A. C.H. de Soysa.           | ... 27 | O. A., N'Eliya        | 2 4,800    |
| M. G. V. P. V. Samarasinghe | 27     | Trinoomalee Kachoheri | 2 4,800 •  |
| W. Batnaval e               | 25     | Atached to Hambantota | 2 4,800 •  |
| N. J. L. Jansz              | 27     | O. A., Battialoa      | 2 5,100 do |
| E. G. Goonewardene          | 24     | Puttalam              | 1 4,800 •  |
| R. L. Arnolds               | ... 25 | Jaffna                | 1 4,800    |
| A. M. S. Perera             | ... 25 | Batnapura             | 1 4,800    |
| T. Eoon. Geratne            | ... 25 | Kalutara              | 1 4,800    |

## Class III.

|                                     |    |  |          |
|-------------------------------------|----|--|----------|
| Victor Stanley Kretser              | 54 | O. A., Chief Secretary's Office          | 37 7,400 |
| Vernon Eugene Frederick Arndt       | 57 | Admn. Asst., Electrical Dent.            | 37 6,600 |
| Benjamin Victor Sethukavaler        | 59 | O. A., Trincomalee                       | 38 6,600 |
| Mudlr, Gerald Wickremasinghe        | 59 | O. I., Galle                             | 39 5,800 |
| Dharmapala Wanasundera...           | 57 | O. A., Ratnapura                         | 38 5,800 |
| Arthur Alexander Nethsinghe         | 57 | O. A., Kurnnegala                        | 37 5,800 |
| Mndlr. Johnathan Goonewardene       | 57 | O. A., Matara                            | 35 5,800 |
| Harris Chandra Wijesingha           | 59 | Supervisor, F. C. Kacheberi...           | 39 5,800 |
| Mudlr. Carthigesar Canapathi pillai | 55 | E. O. A., Jaffna                         | 36 5,800 |
| E. J. Rajaratnam                    | 54 | O. A., Colombo Kachcheri                 | 35 5,800 |
| A. Muttuthamby                      | 59 | E. O. A., Kalutara                       | 37 5,800 |
| H. D. Desinghe                      | 65 | O. A., Matale                            | 31 5,800 |
| M. Ponnambalam                      | 52 | O. A., Kegal le                          | 31 5,800 |
| 1). R. E. P. Abayasekara            | 58 | O. A., Badnlla                           | 35 5,800 |
| S. D. Abeyawira                     | 57 | O. A., Hambantota                        | 38 5,800 |
| J. A. Supramaniam                   | 53 | O. A., Mannar                            | 32 5,800 |
| A. M. Selvaratnam                   | 50 | Asst. Tyre Controller                    | 29 5,800 |
| H. W. Ranatunge                     | 47 | Asst. Seo. to Minister of Agric. & Lands | 28 5,800 |
| B. P. Forbes                        | 44 | Attached, Controller of Est...           | 25 5,800 |

## THE CEYLON JUDICIAL SERVICE

## Special Class

## Class II.

| Special Class                 | Salary,    | Class II.             | Rs.   |
|-------------------------------|------------|-----------------------|-------|
| R. F. Dias                    | 91,470     | <b>GRADE I.</b>       |       |
| <b>Class I.</b>               |            |                       |       |
| <b>GRADS I.</b>               |            | T. Q. Fernando        | 9,000 |
| C. Nagalingam                 | Rs. 15,600 | C. J. C. Jansz        | 9,000 |
| Waldo Sansoni                 | 15,000     | I. B. de Silva        | 9,000 |
| James Joseph ...              | 15,000     | O. M. de Silva        | 9,000 |
| M. de A. Samarakoon           | 15,000     | J. F. Philips         | 9,000 |
| V. L. St. Clair Swan          | 15,000     | R. L. Bartholomenz    | 9,000 |
| S. J. C. Schokman             | 15,000     | W. Thalgodapitiya     | 9,000 |
| <b>GRADE II.</b>              | Rs.        | P. Sri Skanda Rajah   | 9,000 |
| H. A. de Silva                | 13,000     | Ivor S. de Saram      | 9,000 |
| R. Selvadurai                 | 12,000     | M. M. Maharoo         | 9,000 |
| E. M. C. Joseph - - -         | 12,000     | N. Krishnadasan       | 9,000 |
| V. E. Rajakarier              | 12,000     | C. X. Martyn          | 9,000 |
| S. S. J. Goonesekera          | 12,000     |                       |       |
| H. S. Roberts ...             | 12,000     | <b>GRADE II.</b>      | Rs.   |
| N. Sinnetamby                 | 12,000     |                       |       |
| Walter Olegasagrem            | 12,000     | R. de Zoysa           | 7,200 |
| S. Rajaratnam                 | 12,000     | R. Ramachandran       | 7,200 |
| J. H. V. S. Jayawic, krama... | 12,000     | W. V. R. D. de Silva  | 7,200 |
| <b>GRADS III.</b>             | <b>ES.</b> | ✓. Siva Supramaniam   | 7,200 |
| T. F. C. Roberts ...          | 10,200     | ✓. Manicavasagar      | 7,200 |
| K. D. de Silva ...            | 10,200     | A. C. Z. Wijeratne    | 7,200 |
| Aelian W. Pereira ...         | 10,200     | P. A. de S. Senaratne | 7,200 |
| E. V. R. Samerawickrame...    | 10,200     | M. Tiruchelvam        | 7,200 |
| V. H. Wijetaratne             | 10,200     | 1, jayaratne          | 7,200 |
| D. A. Leanage                 | 10,200     |                       |       |
| M. C. Sansoni                 | 19,200     |                       |       |
| L. W. de Silva                | 10,200     |                       |       |
| T. P. P. Goonetilleke         | 10,200     |                       |       |
| D. E. Wijewardene             | 10,200     |                       |       |

**Public Offices, etc.**

- Agriculture and Lands, Ministry of — Vajira, Rd., Bainbalapitiya, Colombo.
- Archaeological Commissioner's Office—Nawala, Rajagiriya.
- Attorney General's Office—Hulftsdorp, Colombo.
- Auditor General's Dept—Sri Lankadhara Society Ltd., Bldg., High St Wellawatte, Colombo.
- Bank of Ceylon—Next to Y.M.C.A., Fort, Colombo. Branch.: Old Town Hall, Pettah, Colombo.
- Censor's Dept.—C. T. O., Colombo; and York Arcade, Fort, Colombo.
- Census Office—Registrar-General's Office, Moratuwa.
- Ceylon Technical College-1st Division, Maradana, Colombo.
- Chamber of Commerce—Lower Chatham St., Fort, Colombo.
- Chief Secretary's Office—First Floor, Secretariat Building, Galle Colombo.
- City Analyst's Office—Maligakanda, Maradana, Colombo.
- City Sanitation Engineer's Office—"Avoca," Kynsey Road, Cinnamon Gardens, Colombo.
- Civil Defence Commissioner's Dept—Colombo.
- Colombo Library—Edinburgh Crescent, Cinnamon Gardens, Colombo.
- Colombo Port Commission—Customs Office, Fort, Colombo.
- Colonial Court of Admiralty in Prize—Hulftsdorp, Colombo.
- Commerce, Dept. of Industry and—Times Building, Fort, Colombo.
- Commissioner of Lands-139, Vajira Road, Bambalapitiya, Colombo.
- Commissioner of Income Tax, Estate Duty & Stamps—Ground and 1st Floor, Gallo Face Flats, Colombo.
- Commissioner of Motor Transport—Innertod of Alexandra and Ward Place, Colombo.
- Commissioner of War Risks Insurance-106, Havelock Rd Colombo.
- Commissioner for Development of Agricultural Marketing—Chatham St., Fort Colombo.
- Commodity Purchase, Dept. of—De Mel Bldg., Fort, Colombo.
- Controller of Food Supplies—Union Place, Colombo.
- Communications and Works, Ministry of—Vajira Rd., Bambalapitiya, Colombo.
- Controller of Animal Foods—Union Place, Colombo
- Controller of Imports, Exports and Exchange—Old R. G. O. Bldg., Fort, Colombo,
- Controller of Labour—First Floor, Secretariat Building, Gallo Face, Colombo.
- Controller of Milk Foods—Layards Rd., Havelock Town, Colombo.
- Controller of Prices-19, Barnes Place. Branch: Dam St, Pettah, Colombo.
- Controller of Prices (Miscellaneous Articles)—Gaffoor Bldg., Fort, Colombo.
- Controller of Subsidiary Foridstuffs—Union Place, Colombo.
- Controller of Textiles-22, Police Park Avenue, Havelock Town, Colombo.
- Convict Establishment—Baseline Rd., Welikada, Colombo.
- Courts, Supreme, District and Magistrates—Hulftsdorp, Colombo; Municipal Court—Maligakande, Colombo.
- Customs House—Church St., Fort, Colombo.
- Enquiry Office of Enemy Property—Sigiriya, Negombo.
- Dental Institute—Adjoining Victoria Eye Hospital, Regent St., Colombo.
- De Soysa Lying-in-Home—Kynsey Colombo.
- Director of Engineering Production—Melbourne Avenue, Bambalapitiya, Colombo.
- District Road Committee Office—The Kaohcheri, Dam St., Colombo.



- Education Office—Second Floor, Secretariat Building, Gallo Face, Colombo.  
 Education, Ministry of—Second Floor, Secretariat Building, Galle Face, Colombo.
- Electrical Undertakings Office—Rosebafik, 11, Barnes Place ; Shroffs Branch—Ceylon Products, Chatham St., Fort, Colombo.
- Employment Exchange—Staples Street, Slave Island, Colombo,  
 Enemy Property Office—Sigiriya, Negombo.  
 Estate Duty Office—Galle Face Flats, Colombo.  
 Exchange, Controller of—old R. G. O. Bldg., Fort.  
 Excise Office—Head Quarters, Katugastota.  
 Asst. Commissioner of Excise, Central and Southern Div.-11, Pedr s Rd., Off Thurstan Rd., Colpetty, Colombo.  
 Supdt. of Excise, Colombo-11, Pedris Rd.,- Off Thurstan Rd., Colpetty, Colombo.
- Financial Secretary—Second Floor, Secretariat Building, Galle Face, Colombo.  
 Fiscal's Office—Hulftsdorp, Colombo.  
 Fisheries Dept.—Y. M. C. A. Bldg., Mt. Lavinia.  
 Fool Control Department—Union Place, Colombo.  
 Food Control (Estates) Dept.-11, Rosmead Place, Cinnamon Gardens, Colombo.  
 Food Supply and Control Dept.—Uition Place, Colombo.  
 Forest Department—Vajira Rd., Bambalapitiya, Colombo.  
 General Hospital—Planters' and Anthonisz Wards, Kynsey Road, Colombo ; Passengers and Seamen's Wards, Regent Street, Maradana, Colombo.  
 Government Analyst's Office—Torrington Square, Cinnamon Gardens, Colombo'  
 Government Archives—Nuwara Eliya.  
 Government Bacteriological Institute—Baseline Road, Welikada, Colombo.  
 Government Printing Office—Baseline Road, Welikada, Colombo.  
 Government Factory—Kolonnawa, Colombo.  
 Government Record Office—Ground Floor, Secretariat Building, Gallo Face, Colombo.  
 Government Stores—Commissariat Street. Colombo ; Supplies-93, York St., Fort, Colombo.  
 Government Valuer-108, Havelock Rd., Colombo.  
 Governor's Residence—Queen's House, Fort, Colombo.  
 Harbour Department —Western End (Upstairs) of Custom House, Fort, Colombo.
- 'Health, Ministry of—First Floor, Secretariat Building, Galle Face, Colombo.  
 Home Affairs, Ministry of-73, 5th Lane, Colpetty, Colombo.  
 Home for Incurables—Facing Government Printing Office, Welikada, Colombo.  
 Income Tax Office—Ground and 1st Floor, Galle Face Flats, Colombo.  
 Industry and Commerce, Dept. of—Times Bldg., Fort, Colombo.  
 Information, Department of—Opposite C.T.O., Colombo.  
 Irrigation Department—Vajira Rd., Bambalapitiya, Colombo.  
 Kaccheri (Government Agent's Office)—Dam Street, Pettah, Colombo.  
 King Edward VII. Memorial Anti-Tuberculosis Institute—San Sebastian-Norris Rd, Junction, Colombo.  
 Labour, Industry and Commerce, Ministry of—First Floor, Secretariat Building, Galle Face, Colombo.  
 Lady Havelock Hospital—Borella, Colombo.  
 Lady Ridgeway Hospital—Borella, Colombo.  
 Land Registry—Vajira Road, Bambalapitiya, Colombo.  
 Land Settlement Dept.— 287, Gleneavin, Colpetty, Colombo.  
 Land Commissioner's Dept.-139, Vajira Rd., Bambalapitiya, Colombo.  
 Law Courts—Hulftsdorp, Colombo; Municipal Court—Maligakande, Colombo.

- Legal Draftsman's Dept.—Hulftsdorp, Colombo.
- Legal Secretary's Office—Hulftsdorp, Colombo.
- Library, Public—Edinburgh Crescent, Cinnamon Gardens, Colombo.
- Lighthouse Service: Minicoy and Basses—Imperial Light Service House, Horton Place, Cinnamon Gardens; Port and Coast Lights—Port Commission Office, Customs Bldg., Colombo.
- Loan Board—First Floor, Secretariat Building, Galle Face, Colombo.
- Local Administration, Ministry of—Second Floor, Secretariat Building, Galle Face, Colombo.
- Local Government Department—Second Floor, Secretariat Building, Galle Face, Colombo.
- Local Loans and Development Fund—The Treasury Office, Second Floor Secretariat Building, Galle Face, Colombo.
- Marketing Commissioner—Darley Rd., Maradana & Chatham Street, Fort, Colombo.
- Master Attendant's Office—Flag Staff Street, Port, Colombo.
- Medical Entomologist's Office—Torrington Place, Cinnamon Gardens, Colombo.
- Medical and Sanitary Services Department—First Floor, Secretariat Building, Galle Face, Colombo.
- Medical Stores—Francis Road, Maradana, Colombo.
- Medical Wants Committee, C.S.O.—Secretariat Building, Galle Face, Colombo.
- Mental Hospital—Hanwella Road, Angoda.
- Meteorological Observatory—Bullers Road, Cinnamon Gardens, Colombo.
- Mineralogical Department—Police Park Ave., Maradana, Colombo.
- Mines Department—Police Park Ave., Maradana, Colombo.
- Motor Transport Department—Junction of Alexandra Place and Ward Place, Colombo.
- Municipal Assessor's Office—Town Hall, Victoria Park, Colombo.
- Municipal Council's Office—Town Hall, Victoria Park, Colombo.
- Municipal Engineer's Office—Town Hall, Victoria Park, Colombo.
- Municipal Magistrate's Office—Maligakanda, Maradana, Colombo.
- Municipal Medical Officer of Health—Town Hall, Victoria Park, Colombo.
- Municipal Veterinary Surgeon's Office—Town Hall, Victoria Park, Colombo.
- Museum Office, Colombo—Pelmadulla Walauwa, Pelmadulla.
- Observatory, Colombo-138, Greenlands Rd., Colombo.
- Paper Control Dept—Govt. Press, Colombo. v.
- Parcel Post Office—Old Secretariat Building, Queen St., Fort, Colombo.
- Passport Office—Chief Secretary's Office, 1st floor, Secretariat Building, Galle Face, Colombo.
- Patent Office—Raja giriya.
- Pasteur Institute—Baseline Road, Borella, Colombo.
- Petrol Controller's Office—Junction of Alexandra Place and Ward Place, Colombo.
- Police Barracks—near Railway Station, Maradana, Colombo. •
- Police Headquarters—Old Secretariat Building, Church St., Fort, Colombo.
- Port Health Officer for Immigration, Asst.—The Lea, Cotta Rd., Borella, Colombo. •
- Port Controller—Baggage Office, Customs, Colombo.
- Port Surgeon's Office—Passenger Jetty, Fort, Colombo.
- Post Office, General—Queen St., Fort, Colombo.
- Money Order, Postal Order and Savings Certificates Depts.—De Mazenod College Bldg., Bandana.

- Poet Office Savings Bank—The Mazenod College Bldg., Kandana.
- Prisons, Inspector-General of—Welikada Prison, Baseline Road, Borella, Solombo.
- Prize Court (Colonial Court of Admiralty in Prize)—Hulftsdorp, Colombo.
- Provincial Registrar's Office—The Kachcheri, Darn St., Colomoo.
- Public Assistance Committee Office—Turrat Rd., Colombo.
- Public Trustee's Office—Negombo.
- Public Works Department —Lower Chatham St., Fort, Colombo.
- Quarantine Dept.—The Lea, Cotta Rd., Borella, Colombo.
- Railway Offices—Adjoining Railway Terminus, Maradana, Colombo.
- Railway Stores—Railway Yard, Maradana, Colombo.
- Record Room, Government—Ground Floor, Seretariat Building, Gallo Face, Colombo.
- Refuge for Animals—Baseline Road, Welikada, Colombo.
- Registrar of Companies—Dept. of Commerce & Industries, Times Bldg., Colombo.
- Registrar-General's Office —Sirimathie, Ho retuduwa, Moratuwa.
- Registrar of Co-operative Societies-95, Horton Place, Colombo.
- Registrar of Lands—Vajira Rd., Bambalapitiya, Colombo.
- Registrar of Patents—Rajagiriya.
- Registrar of Servants—Police Headquarters, Church St., Fort, Colombo.
- Rubber Commissioner's Office-51, Ward Place, Colombo.
- Rubber Control Department-63, Ward Place, Colombo.
- Salt Department-37, Lauries R3., Bambalapitiya, Colombo.
- Salvage Department—Darley Rd., Colombo.
- Salvage Depot—Old Railway Workshop, Miiradatri, Colombo.
- Savings Bank, Govt—Ground Floor, Secretariat Building, Galle Face, Colombo.
- Sinhalese Dictionary Office —Terrington Placie, Cinnamon Gardens, Colombo.
- Servants' Registration Office—Police iies.dquarters, Fort, Colombo.
- Stamp Office—General Treasury, Colombo ; and Income Tax Dept., Gallo Face , Colombo.
- State Mortgage Bank—Chartered Bank Bldg., Fort, Colombo.
- btatistical Department—Registrar-General's Office, Moratuwa.
- Stores and Supplies, DeA. of—Stores : Govt. Stores Dept., Commissariat St. Supplies : 93, York St., Fort, Colombo.
- Snsidiary Foodstuffs, Dept. of—Union Place, Colombo.
- Surveyor-General's Office—Lower Chatham Street, Fort, Colombo.
- Tea Commissioner's Department-51, Ward Place, Colombo.
- Tea Control Department-63, Ward Place, Colombo.
- Telegraph Office—Lower Chatham St., Fort, Colombo.
- Textile Control Department-22, Police Park Av., Havelock Town, Colombo.
- Town Planner, Local Govt. Dept.-106, Havelock Rd., Colombo.
- Trade Marks Office—Sirimathie, Horetuduwa, Moratuwa.
- Treasury and Stamp Office—Secretariat Building, Gallo Face, Colothbo.
- Tyre Control Department—Walker & Greig Bldg., Darley Rd., Colombo.
- Valuation Department-106, Havelock Rd., Colombo.
- Victoria Memorial Eye Hospital--Corner of Ward Place and Regent St., Cinnamon Gardens, Colombo.
- War Risks Insurance Dept.—De Mel Bldg., Chatham St., Fort, Colombo.
- War Savings Dept.—Times Bldg., Fort, Colombo.
- Waterworks Office—Maligakanda, Maradana, Colombo.
- Widows' and Orphans' Pensions Fund Office—Ground Floor, Secretariat Building, Gallo Face, Colombo.
- Wireless Broadcasting Studio—Cinnamon Gardens, Colombo.

## Consuls in Ceylon

### COLOMBO

- BELGIUM** ... N. O. **C. MARSH, J.P.**, Mackinnon Mackenzie & Co., Fort L. N. **CADRAHEN**, Chancellor, Belgian Consulate
- BOLIVIA** ... F. A. W. **MITCHELL**, No. 71, Queen St., Fort.
- BRAZIL** .. L. E. **HELL**, Vice-Consul, Australia Buildings, Fort (S. **CAMARINHA**, Brazilian Consul, Calcutta, has jurisdiction throughout India, Burma, Ceylon and Straits Settlements).
- CHINA** Consul-General at Calcutta with jurisdiction in Ceylon\*
- CZECHO-SLOVAKIA** R. F. **EDGE**, c/o Shaw Wallace & Co., Colombo.
- DENMARK** H. L. **KNUDSEN**, Australia Buildings, Fort.
- FINLAND** The Consul for Sweden in charge of interests.
- FRANCE** J. **BAI**:The **DE BUNNETAT**, Official Representative in Ceylon of Fighting France, Negris Bldg., Fort. Phone 4823.
- GREECE** **PERCY W. ABICYRATNE**. Vice-Consul, Imperial Bank Bldg. Fort, Phones 4516 and 3851.
- LATVIA** R. F. S. **DE MEL, M.M.C.**, Cranworth, Horton Place, Colombo. Phones 9437 and 9335.
- MALDIVES** A. M. **AMIN** Dim, Actg.
- MEXICO** C. G. D. **CAZORIS**, - 15, Don Carolis Rd., Havelock Town, Colombo.
- NETHERLANDS** .. H. **DE WILTOR**, Australia Buildings, Fort, Phone 3869. [A. **MERENS**, Consul-General at Calcutta].
- NORWAY** E. **B. CREASY**, No. 57, Queen St., Fort. Phone 2337.
- PANAMA** The American Consul, Colombo, in charge of interests.
- PERU** A. **ILLOAST**, c/o Delmege Forsyth & Co., Ltd., Colombo, Phone 3231, and Residence 91032.
- POLAND** J. C. **VAN SANDEN**, Vice-Consul, First Floor, Imperial Bank Bldgs., Fort, Colombo.
- PORTUGAL** **DAVID** Dom Victoria Arcade Building, York St., Fort. Phone 3231 and 8524; Assambrook House, Thurston Road.
- SPAIN** **DAVID DOM**, In charge Spanish Vice-Consulate. Victoria Arcade Buildings, York Street, Fort. Phone 3231 and 8524.
- SWEDEN** ... G. D. **WIDGREN**, 47, Jawatte Road, Colombo.
- SWITZERLAND** .. Du. H. A. **SONDEREGGER**, Consul-General at Bombay has jurisdiction in Ceylon.
- TURKEY** The Consul for the Netherlands in charge. Phone 3869.
- UNITED STATES OF AMERICA** ... **ROBERT L.** Burma, Consul ; **RICHARD E. USHER**, Vice-Consul ; **CHAPIN R. LEINBACH**, Vice-Consul ; **RICHARD W. CARLSON**, Vice-Consul. Career Building, Church St., Fort. Phone 4574 ; "Gresham," 6, Cambridge Place, Colombo. Phone 9529.
- VENEZUELA** .. J. A. **CLUBB**, Prince Bldg., Prince St., Fort. Phone No. 2231-2235.

### GALLS.

- NORWAY** ... G. Ross-Bell, Vice-Consul, c/o E. Coates & Co., Galle.

## Local Government

With the inauguration of a new Constitution for the Island in July, 1931, an Executive Committee of Local Administration was elected by the State Council to supervise, control, and develop local government, and a department under the Commissioner of Local Government was created as the executive instrument of the Committee.

### Commissioner of Local Government

Commissioner—E. W. Kannano-ara, o.B.E.  
 Deputy Commissioner—V. C. Jayasuriya, Ls°. (Econ.) London.  
 Assistant Commissioner—j. F. Janes.  
 Office Assistant—(Vacant).  
 Accountant—M. E. Fonseka, (Actg.)  
 Town Planner—O. Weerasinghe, Chartered Architect.  
 Asst. Town Planner— E. L. F. de Soysa.

### Municipalities

In Colombo, Kandy and Gallo there are reformed Municipal Councils whose members (of either sex) are now elected by the persons resident within the limits of any ward and (a) owning property assessed at an annual value of not less than Rs: 10 or (b) occupying property in respect of which the person in possession or occupation pays a monthly rent of not less than Re. 1 or (c) having an income of not less than Rs. 15 a month, and by the ratepayers not resident within the Municipality but owning property assessed at an annual value of not less than Rs. 600 and situated within the limits of a ward of the Municipality. The Mayor is elected annually from among the Councillors and is not a Civil Servant as formerly.

### The Colombo Municipality

The Colombo Municipality was created by a proclamation dated November 22, 1885. Its area is 8,317 acres, exclusive of the lake, and its population 284,155, by Census of 1931, exclusive of the military and shipping. The estimated mean population for 1940 was 327,402 and the average density per acre was 39.4. The progress of the Municipality in revenue and expenditure is presented in the following summary :—

| Year. | Revenue.   | Expen-<br>diture. | Year. | Revenue.  | Expen-<br>diture |
|-------|------------|-------------------|-------|-----------|------------------|
|       | Rs.        |                   |       | Rs.       | Rs.              |
| 1931  | 6,851,572  | 6,722,779         | 1938  | 6,512,412 | 6,180,029        |
| 1933  | 6,519,115  | 6,307,739         | 1939  | 6,470,785 | 6,432,457        |
| 1934  | 6,24,3,052 | 6,430,338         | 1940  | 6,492,016 | 6,617,073        |
| 1935  | 6,353,428  | 7,054,147         | 1941  | 6,585,278 | 6,468,479        |
| 1936  | 6,235,183  | 5,977,665         | 1942  | 6,841,205 | 6,422,375        |
| 1937  | 6,157,910  | 6,861,250         | 1943  | 7,180,676 |                  |

The main receipts are from the consolidated rate of 20 per cent. on annual value of property, the sale of water and various vehicle and animal taxes.

**Colombo Municipal Council**

*Mayor*

R. A. DE MEL

*Deputy-Mayor*

DR. A. RATNAPALA

*Elected Members*

- |   |   |
|---|---|
| Abeyesundere, C. W. J. (Kotahena East)  | Givendrasinghe, P. (Maradana)             |
| Adanialy, K. (Bambalapitiya)            | Goonesinha, A. E. (Borella)               |
| Casio Chatty Dr. A. F. J. (Madampitiya) | Haniffa, N. M. M. (Maligawatte)           |
| Colonne, D. E. (Dematagoda)             | Hapugalle, D. N. (Kuppiyawatte)           |
| Coorey, Dr. E. A. (Wellawatta South)    | Hassan, R. B. (Maligakande)               |
| De Alwis, A. M. (Havelock Town)         | KcAelawala, Justin (Cinnamon Gardens)     |
| De Mel, R. A. (Kollupitiya)             | Moosajee, S. H. (Hunupitiya)              |
| De Mel, R. F. S. (Wekande)              | Rataapala, Dr. A. (Slave-Island)          |
| De Silva, B. R. (Mutwal)                | Razik, A. R. A. (New Bazaar)              |
| De Silva, Geo, R. (Kotahena, West)      | Saravanamuttu, Sir Ratnajoti (St. Paul's) |
| De Silva, a. W. H. (San Sebastian)      | Saravanamuttu, S. (Kochchikade)           |
| Doresamy, R. (Fort)                     | Silva, F. H. P. (Madera)                  |
| Fonseka, D. S. (Timbirigasyaya)         | Sri Nissanka, H. (Wellawatte North)       |
| Many, M. F. (Pettah)                    | Valayutham, E. ( <i>Grandpass</i> )       |
| (house, M. C. M. (Aluthkade)            | Wickramasinghe, W. P. (Suduwella)         |

**Municipal Commissioner**

S. P. Wiokramasinha, B.A., L.L.E.

**Courreit's LAWYERS**

*Messrs.* Wilson & Kadirgamar.

**AUDITOR—GENERAL**

K. Kanagaratnam, Actg.

**SECRETARIAT**

H. B. Kannangara, Secretary  
 W. O. De Silva, Head Clerk and Council Clerk.  
 J. W. Hesse, Chief Correspondence Clerk

*Town Rail*

O. Brace, Caretaker.

**TREASURER'S DEPARTMENT**

T. V. Perera, A.I.M.T. A., A.S. A. A Actg. Municipal Treasurer  
 L. L. Attygalle, Asst. Municipal Treasurer.  
 V.S. Nanayakkara, Accountant  
 W. A. Perera, Storekeeper  
 V. A. Nanayakkara, Shroff  
 C. D. Serasinghe, First Clerk, Rates Branch

E. C. Gander', Chief Internal Audit Clerk.

G. C. Nanayakkara, Chief Cost Clerk.

G. M. Fernando, First Clerk, Licensing and Revenue Branch.

C. W. Ratnaik, Book-keeper.

D. P. Jayawardene, Chief Correspondence Clerk.

*Revenue Inspectors*

Co-ordinating Work, Cinnamon Gardens and Timbirigasyaya, A. R. P. Dissanayake.

Fort, N. A. Thabrew.

Wellawatte, P. S. W. Jansz.

Maradana, J. R. G. Vaz.

Mutwal, S. Nadarajah.

San Sebastian, E. de S. Wijyaratna

Kotahena, S. K. Sunderam.

St. Paul's, B. L. Doole.

Dematagoda, V. Ratuavale.

Special Work, G. D. de S. Seneviraine.



*Rate Collectors*

- Kotahena, M. J. Fernando, 120, Church Road, Mattakknliya.  
 Mutwal, H. V. de Soyza, 702, Blow' mendhal Road.  
 S. Paul's, and New Bazaar East, K. D. Leo, 117, Armour Street.  
 Pettah East, D. P. Wanigaratne, 344, Wolfendhal Street.  
 Maradana North, N. A. Fernando, 45, Clifford Road, Kollupitiya.  
 Maradana S, Slave Island, and Bambalapitiya, T. D. G. P. Senanayake, 14, Hunupitiya Lake Road.  
 Kollupitiya, L. T. Perera, 95, Deans Road.  
 Pettah West, San Sebastian, and New Bazaar West, D. M. F. Jayatunge, 145, San Sebastian Hill.  
 Fort, Granaries and Modern, W. A. Fernando, Modera Lane.  
 Cinnamon Gardens, W. C. K. Widanapathirane, 90/1, Timbirigasyaya Road.  
 Dematagoda, Wellawatta, Ti mbiri - gasyaya. B. Sirisena, 399, Nara - L enpitiya Road.

## WATERWORKS 'DEPARTMENT'.

- T. B. Stewart, Waterworks Engineer.  
 C.M.Jennings, First Asst. Engineer  
 D. W. E. Meegama, Second Assistant Engineer.  
 R. A. Gomes, Head Clerk.  
 B. R. Silva, Superintendent of Waterworks at Labugama.  
 J. C. Ranasinghe, Superintendent of Mains, 18, Tickell Road, Borella.  
 E. A. Alexander, Superintendent of Services.

*Waterworks Inspekors*

- N. E. Perera, 54, Perth Road.  
 C. C. V. Welikala, 9, Tickell Road, Borella.  
 K. L. L. Silva, 11, Gunasekera Lane.  
 H. B. Ekanaieke, 455, Prince of Wales' Avenue.  
 P. C. Kannangara, 12, Fairfield Gardens, Borella.

## VETERINARY DEPARTMENT

- Dr. R. J. Little, M.R.C.V.S. & D.V.R. &c., Veterinary Surgeon.

*Veterinary Inspectors*

- L. P. P. Gunatilaka, 194, Demetagoda Road.  
 K. N. Subramaniam, 12, 11th Lane, Kotahena.  
 J. C. A. Prins, 8, Charlemount Road, Wellawatte.  
 A. V. de Croos, Magazine Road, Borella.  
 C. A. Dias, 43, Barnes Place.  
 J. S. Navaratnam, 833, Alutmawatte Road.

*Slaughter Rouses, Cattle Mart and Quarantine Station*

- Superintendent, S. Saravan amuttu.  
 B. de Andrado, Asst. Superintendent Slaughter House.  
 N. P. Cooray, Asst. Supdt., Cattle Mart and Quarantine Station.

## TOWN PLANNING DEPARTMENT

- O. T. F. Senaratne, Engineer Town Planning.  
 V. Abraham, Surveyor Inspector.

## ASSESSING DEPARTMENT

- C. Stewart Orr, F.B.I., A.R.V.A., Asses-  
 J. C. O. Ernst, 1st Assistant. [sor  
 S. Kumarasingham, P.A.S.I., 2nd Assistant.  
 T. G. R. Goonewardene, Head Clerk.  
 C. Jayaratnam, Chief. Correspondence and Land Acquisition Clerk.

*Assessing Inspectors*

- Fort, Pettah, Slave Island N. & S., D. R. E. de Kretser.  
 Kollupitiya, Cinnamon Gardens and Maradana South, N. D. A. Perera.  
 Wellawatta, M. de S. Suriyabaudara.  
 Bambalapitiya and Timbirigasyaya, D. W. G. Ranasinghe.  
 San Sebastian, New Bazaar E. & W., V. G. B. Perera.  
 Dematagoda. and Maradana North, J. C. E. Perdu ands.  
 St. Paul's N. & S. and Kotahena, C. E. Anthonisz.  
 Modern and Mutwal, P. S. T. Silva.

*General Surveying Work Assessing Inspector*

- R. S. Goonetillake.  
*Assessing Sub-Inspectors*  
 M. F. Aziz, S. M. Rajasooriyar, C. L. Pereira and F. I. Lemphers.

## MUNICIPAL ENGINEER'S DEPARTMENT

- P. Stanley Fernando, M. B. Z., Municipal Engineer.  
 H. H. Collette, Acting Chief Asst. Engineer.  
 H. L. de S. Kulatileka. Acting Mechanical Engineer.  
 J. A. V. Rodrigo, Engineer. Buildings.  
 C. E. M. Herft, Works Engineer.  
 R. Kumaranayagam, Engineer (on military duty).  
 M. L. Wickremesinghe, Mechanical Engineer.  
 Stanley Mack, Engineer, Pumping Stations [Drainage.  
 Walter de Silva, Engineer, House  
 T. E. de S. Wijeyratne, Assistant Drainage Engineer.  
 R. Canagarayar, Engineer, Roads.

*Indoor Staff.*

D. E. de Silva, First Clerk, Buildings and Drainage.

*Outdoor Staff*

V. 11. Sohoorman, Gas Inspector.

A. D. C. A. Godovitarne, Sub-Inspector, Electrical Works.

*Surveyors*

A. C. Barholomeusz, B. J. Ohimus, and O. W. Ferdinands (Auxiliary Fire Brigade).

*Inspectors*

A. Ferdinand<sup>o</sup>, A. P. de Pinto, A. F. S. Fernando, H. F. Senaratne, K. Velayuthan, K. Coomarasamy, H. S. Perera, J. G. Perera, A. L. 1, Silva, M. Nesaduray, D. H. Swan, M. T. Sameer, and D. H. Labrooy. (on military duty).

*Foremen*

G.V. Cooke, M. B. N., G. Edwin Nanayakkara, Pumping Stations.

B. Whnale.sena, Workshops,

*Parks*

Mulandirilm. K. J. A. Sylva, Superintendent.

MUNICIPAL COURT

Ivor de Saram, Magistrate.

J. M. Leitan, Head Clerk.

FIRE BRIGADE AND AMBULANCE DEPARTMENT

B. E. Weerasinghe, Chief Officer.

PUBLIC HEALTH DEPARTMENT

Dr. C. H. Gunasekara, Chief Medical Officer of Health.

Dr. F. N. Jayawardene, Deputy Chief M. O. H.

Dr. H. Ratnarajah, M.O.H., Colombo South.

Dr. L. E. J. Poulter, M.O.H., Colombo North.

Dr. V. Newlarajah, M. O. H. Epidemiology & Vital Statistics.

W. 7. Fernando, Chief Clerk.

Inspector of Insanitary *But/dings* (Vacant).

*Sanitary Inspectors*

Fort, H. B. Perera.

Pettah, (Vacant).

San Sebastian, M. M. Molligoda.

St. Paul's, D. E. P. Kerunaratne.

Kotahena, H. B. Karunatileke.

Mutwal, (Vacant).

New Bazaar, 11, 3. Soysa.

Maradana North, D. D. Liyanage.

Maradana South, C. P. de Zoysa.

Dematagola, E. H. Perera.

Slave Island, (Vacant).

Nollupitiya 8, W. E. Perera.

Cinnamon Gardens, (Vacant).

Bambalapitiya, S. N. Silvesti.

Wellawatta, P. J. Dabera.

Timbirigasyaya, P. D. Diaz.

Relief Inspector, B. A. D. Edwin.

*Anti-Plague Campaign*

S. C. Forbes, Inspector

*Food inspector*

(Vacant).

CITY MICROBIOLOGICAL LABORATORY

Prof. E. K. Wolff, City Microbiologist

Dr. Saga Tyagaraja, Deputy City Microbiologist.

ANTI-TUBERCULOSIS CAMPAIGN

Dr. M. de Almeida, Special Officer Chest Diseases.

MATERNITY AND CHILD WELFARE

Dr. 3. E. D. A. Mendis Jayawardena, Medical Officer.

Dr. (Mrs.) L. G. P. Goonewardene, A.set. M. 0.

Mrs. L. Beven, Superintending Public Health Nurse.

*Child Welfare Centres and Maternity Homes.*

ST. PAUL'S CENTRE AND MATERNITY HOME

Resident Health Nurse—Miss M. Bastian Pillai.

Asst. Resident Health Nurse—M. Perera.

MARADANA CENTRE

Resident Health Nurse—Mrs. C. Caspersz.

SLAVE ISLAND CENTRE

Resident Health Nurse—Mrs. 1VI. F. M. Jainudeen.

MODERA CENTRE AND MATERNITY HOME

Resident Health Nurse—Mrs, M. 5P Lourensz.

Asst. Resident Health Nurse—Mrs. E. N. Nainthy.

WELLAWATTA CENTRE

Resident Health Nurse—Mrs. A. A. W. A. Weeratunga.

PRINCE OP WALES' AVENUE CENTRE AND MATERNITY HOME

Resident Health Nurse—Mrs. O. Forbes.

Asst. Resident Health Nurse—Miss F. M. Silva.

DISPENSARIES

*Slave Island*—Dr. A. R. M. Wa,ffarn.

*S. Paul's*—Dr. C. G. S. de. Silva.

*Maradana South*—Dr. M.D. D. Jayawardana.

*Mutwal North*—Dr. W. D. Alwis.

*New Rakcear*—Dr. R. F. W. Alles,

*Wellawatta Dispensary*—Dr. V. K. Paramanayagam.

Mutwal Sena—Dr. E. A. Perera.

*San Sebastian*—Dr. J. A. Fernando.

Timbirigasyaya —Dr. Leo, H. Peiris.

*Maradana North*—Dr. L. D. P. Dharmaratne,

*Kollupitiya*—Dr. J. G. K annan-gara.

#### HEALTH, EDUCATION, AND PROPAGANDA

P. G. de Silva, Chief Playground Instructor.

#### CEMETERIES

E. L. Herft, Keeper, Kanatte.

H. C. LaBrooy, Keeper, Madampitiya.

V. Jansz, Keeper, Liveramentu.

-a-

#### PRINTING DEPT

Arthur Kulatunga, Municipal Printer

#### MARKETS

Deans Road, Edinburg and Kuhl-  
(Merl Road, St. John's, Grandpass,  
Kollupitiya, Bambalapitiya, Wella-  
watta, Borella, Kotahena, Slave  
Island, Mutwal, Dematagoda.  
Quarry Road, St. Joseph's Street  
and Gintupitiya.

#### DISINFECTING AND AMBU- LANCE STATION AND SANI- TARY INSPECTORS' DUTY STATION

(Prince of Wales Avenue).

Officer-in-charge, W. R. Herft, a

#### CITY ANALYST

A. Bruce.

#### LAUNDRIES

Bloemendahl. Wekanda, Polwatta  
and Armour Street.

#### PUBLIC LIBRARY

S. C. Blok, B.A. (Lond.)  
Librarian.

Walter Dias, Asst. Librarian.

M. D. Jayaratna, Asst. Librarian.

#### PUBLIC ASSISTANCE DEPT

Rev. C. E. V. Nathanielsz, **B.D.,**  
**I.P.,** Charity Commissioner.

D. Sam L. Dissanayake, Registrar.

*Relieving Officers*—L. G. W. Jaya-  
sekera, Colombo North, and J. A. V  
Rodrigo, Colombo South.

---

#### CITY, REFUGE

Miss M. K. Mac Gregor, Matron.

## COLOMBO MUNICIPAL TAXES

### Vehicles and Animals

*Taxes payable under sections 128 and 131 of the Municipal Councils*

*Ordinance (Chap. 193)*

|           | Rate per<br>annum.<br>R. c. |   | Rate per<br>annum.<br>R. a. |
|-----------|-----------------------------|---|-----------------------------|
| Carriages | 5 0                         | Bullocks  | 1 0                         |
| Carts     | 4 0                         | Asses   | 1 0                         |
| Hackeries | 4 0                         | Hand Cart   | 4 0                         |
| Rickshaws | 2 50                        | Children's Carriages not<br>drawn or pushed by hand | 5 0                         |
| Horses    | 5 0                         | Bicycles and Tricycles                              | 1 00                        |
| Ponies    | 5 0                         |   |                             |
| Mules     | 5 0                         |   |                             |

Children's vehicles, the wheels of which do not exceed 26 inches in dia-  
meter, wheel-barrows, and hand-carts used for trade purposes solely. within  
private premises and hand-carts not used for trade purposes are exempted  
from payment.

### Assessment Tax

Consolidated Rate on Immovable Property, 20 per cent.

Payable on or before March 31, June 30, September 30 and December 31.

Warrants carrying 10 per cent. costs are issued if rates are not paid on or  
before the last day of the month following.

### Fees for Auctioneers and Brokers

|                       |             |
|-----------------------|-------------|
| Auctioneer            | ... Es. 100 |
| Broker                | Rs. 100     |
| Auctioneer and Broker | ... Its. 14 |

### Fees for Eating-Houses, Bakeries and Common Lodging-Houses

Eating-house Rs. 2'50 ; Bakery Re. 12; Common lodging-house Rs. 10.

### Registration of Dogs

Any person possessing or having in his custody any dog within the limits of the Municipality of Colombo is required under section 11 (1) of the Dog Registration Ordinance (Chapter 334) to register such dog on or before the 31st March in each year and to pay an annual registration fee of Rs. 3 for a male dog and Rs. 5'50 for a female dog. In failure whereof such person is liable to a fine not exceeding twenty rupees under the said Ordinance. Dogs under six months of age are exempted from being registered,

Every dog kept within the limits of the Municipality shall be provided by its owner with a leather or metal collar, to which shall be attached a metal ticket or badge bearing the number of the certificate of registration issued in respect of such dog. Such ticket or badge shall be issued by the Chairman on payment of a fee of 20 cents and on payment of the annual registration fee.

### The Colombo Fire Brigade

The Municipal Fire Brigade attends ordinary fires, free of charge within the Municipal area. In case of a fire or a serious accident (such as house collapse, railway collision, etc., where lives are endangered) ring up Nos. 2222 or 2223.

*Fares outside the Municipal Area.*

The Brigade will only attend fires outside the Municipal limits at the discretion of the Chief Officer, and if in his opinion, the work can be un-

dertaken without risk to the City. This by-law shall also apply to ship fires in the Harbour. The discretion of the Chief Officer shall be exercised subject to the control of the Commissioner or the Council.

### THE KANDY MUNICIPALITY

The area of this Municipality is approximately 5,500 acres, and the population by Census of 1931, 37,130. The following is a statement of the revenue and expenditure:—

| Year. | Revenue.<br>Re. | Expenditure.<br>Rs. | Year. | Revenue.<br>Rs. | Expenditure<br>R 8, |
|-------|-----------------|---------------------|-------|-----------------|---------------------|
| 1934  | 805,364         | 930,732             | 1939  | 837,422         | 876,151*            |
| 1935  | 817,502         | 869,653             | 1940  | 839,386         | 939,114*            |
| 1936  | 812,061         | 859,917             | 1941  | 881,825         | 881,460*            |
| 1937  | 835,406         | 806,017             | 1942  | 872,401         | 823,361             |
| 1938  | 825,530         | 859,268             | 1943  | 980,248         | 896,625t            |

\* Includes amount expended from Loans Grants, and Reserves.

t Includes Rs. 400 expended from Grants.

### THE COUNCIL

Mayor—W. A. B. Soysa, J.P. Deputy Mayor—Haji M. R. Usoof-Ismail. Members—Gate Mubandiram N. Canaganayagam, B. H. Dunnville, H. R. U. Premaoandra, H. A. C. Wickremaratne, A. C. L. Ratwatte, S. A. Wijayatilake, Fred E. de Silva, E. L. Senanayake, A. S. Karunaratne, A. A. Dharmasena, V. M. Guruswamy, P. E. A. Weerakoon and D. Ramanujan

## ESTABLISHMENT

*Commissioner and Secretariat*

W. Gopallawa, Municipal Commissioner.  
 Muchtliyar A. A. do Alwis, Office Assistant to the Commissioner.  
 P. de Lauer<sup>o</sup>Ile, Shorthand Writer,  
 D. A. S. Senaratne, Lands Clerk.  
 M. B. Mailawe, Typist.  
 K. U. Dunnville, Record-keeper.  
 E. L. l an ay akkara, Despatch Clerk.

*Finance Department*

Hector de Mel, Municipal Accountant.  
 P. Perera, Chief Accounts Clerk, (Electricity).  
 A. J. K. Marikar, Assessment Clerk.  
 A. L. Kulasekera, Asst. Assessment Clerk.  
 P. Hettiarachi, Accounts Clerk, Electricity Branch.  
 E. E. V. Elias, Trades Licences Clerk.  
 P. Sinnaiya, Rents Clerk.  
 G. H. U. Gunawardene, Electricity Revenue Clerk.  
 P. B. Ratnayake, Electricity Revenue Clerk.  
 H. C. P. de Mel, Motor Licensing Clerk.  
 D. E. Jayatileke, Book-keeper.  
 M. S. Jainu Dean, Accounts Clerk.  
 G. W. S. Jayatunga.  
 K. Nagappar, Accounts Clerk (Electricity Department).  
 C. M. de Silva, Accounts Clerk.  
 F. V. de Alwis, Shroff.  
 B. F. Gunawardhane, Asst. Shroff.  
 D. J. A. Abeyasinghe, Chief Revenue Inspector.  
 W. A. de Alwis Seneviratne, Revenue Inspector.  
 D. B. Mudannayake, Distraining Inspector.  
 S. A. Sinnadurai, Distraining Inspector.  
 W. E. Vadugodapitiya, Distraining Inspector.  
 X, A. Pillai, Poor Law Officer.  
 N. L. Hamid, Clerk.

*Health Department*

Dr. P. R. Tennakoon, Medical Officer of Health.  
 D. Seneviratne, Municipal Veterinary Officer.  
 B. C. de Silva, Chief Clerk.  
 D. E. P. Joseph, Senior Sanitary Inspector.  
 S. F. illiamsz, Sanitary Inspector.  
 C. G. Rodrigo, Sanitary Inspector,

E. R. Abeygoonesekera, Sanitary Inspector.  
 K. B. Kulatunga, Sanitary Inspector.  
 T. Jayatunga, Sanitary Inspector.  
 L. Dias, Supervisor of Conservancy.  
 D. R. Weerapuli, Asst. Supervisor of Conservancy.  
 T. K. Jayman, Supervisor of Scavenging.

*Works Department*

M. S. Gunasekera, Works and Waterworks Engineer.  
 E. J. Vanclerwall, Asst. Works and Waterworks Engineer.  
 P. Gimaratne, Chief Clerk.  
 T. W. de S. Amarasekera, Store-keeper.  
 R. L. de'Silva, Engineering Draughtsman.  
 C. A. Christiansz, Waterworks Inspector.  
 V. Muthucumar, Waterworks Inspector.  
 S. V. R. Labrooy, Plumber.  
 M. Sivagnanam, Meter Reader.

*Blectricdy Department*

H. F. Mottram, Electrical Engineer.  
 G. B. M. Hay, Asst. Electrical Engineer.  
 R. E. Goonetilleke, Senior Clerk.  
 D. T. Ramanayake, Store-keeper.  
 R. V. Shelliah, Amt. Storekeeper Clerk.

*Municipal Court*

L. D. Lokuliyane, Municipal Magistrate.

*Municipal Free Library.*

I. Baie, Librarian.

*General Cemetery, Mahaiyawa*

R. Van Tweet, Cemetery Keeper.

*Municipal Slaughter Rouse.*

J. L. Rodrigo, Clerk.

*Fire Brigade*

T. H. Cox, Officer-in-Charge.

*Maternity and Child Welfare*

Dr. D. M. de S. Suriyawanse.

THE GALLE MUNICIPALITY

The area of this Municipality is nearly 4,200 acres, and the population by Census of 1931, 38,424, exclusive of Military and Shipping. The revenue and expenditure of the Galle Municipality have been as follows :—

| year.    | Revenue.<br>Rs. | Expenditure.<br>Rs. | Year.    | Revenue.<br>Rs. | Expenditure.<br>Rs. |
|----------|-----------------|---------------------|----------|-----------------|---------------------|
| 1934 ... | 302,463         | ... 338,534         | 1939 ... | 302,247         | 345,506             |
| 1935 ... | 293,315         | ... 321,885         | 1940     | 306,687         | 341,108             |
| 1936     | 298,698         | ... 318,050         | 1941     | 345,572         | 364,152             |
| 1937 ... | 298,884         | ... 331,973         | 1912     | 21:18,617       | 307,862             |
| 1938 ... | 301,203         | ... 315,749         |          |                 |                     |

THE COUNCIL

Mayor—B. S. Goonesekara, Deputy Mayor—A. H. E. Fernando. Members—Sego Magdon, W. Dahanayaka, D. S. Goonesekara, A. L. H. A. Wahab, W. T. Wijekulasuriya, A. R. M. Haniffa, W. Wimaladharma, A. H. E. Fernando, A. William Wijeratna, B. M. Charles, D. A. S. P. Dahanayaka, M. B. de S. Jayasekara, N. V. F. Nagaratna, G. Keertisingha and E. D. Nagahawatta.

The Standing Committees are five, viz. (1) *Finance*: Mayor (Ex-Officio Chairman) and A. I. H. A. Wahab, D. A. S. P. Dahanayaka, N. V. F. Nagaratna, G. Keerthisingha and E. D. Nagahawatta. (2) *Municipal Works* : M. B. de S. Jayasekara (Chairman), W. Wimaladharma, A. William Wijeratna, B. M. Charles and D. A. S. P. Dahanayaka. (3) *Law and General Subjects*: Sego Magdon, W. Dahanayaka, W. T. Wijekulasuriya, A. R. M. Haniffa and A. H. E. Fernando. (4) *Markets and Sanitation* Sego Magdon, W. Wimaladharma, A. William Wijeratna, N. V. F. Nagaratna and G. Keertisingha. (5) *Electricity*: A. I. H. A. Wahab, W. T. Wijekulasuriya, A. R. M. Haniffa, B. M. Charles and M. B. de S. Jayasekara.

ESTABLISHMENTS

| <i>Municipal Office</i>   | <i>Conservancy</i>   |
|---|--|
| T. L. F. Mack, Municipal Commissioner.  | C. C. Wickremasingha and M. A. Hassan, Clerks.   |
| P. D. Amarawarciena, Correspondence Clerk.  | <i>Shroff's Branch</i><br>O. A. Alles, Shroff.   |
| L. G. Punohihewa, Stenographer.   | K. L. F. Dias, Asst. Shroff.   |
| C. D. Clurusingha, Asst. Meeting Clerk.   | L. Banasingba, do. (temporary).  |
| L. W. Dias, Record-keeper.  | <i>Out Door Staff</i><br>D. L. Weerasingha, Revenue Inspector.   |
| <i>Finance Department</i><br>W. A. Goonatillaka, Municipal Accountant.            | A. M. A. Alavi, Asst. Revenue Inspector.   |
| K. T. P. de Silva, Chief Accounts Clerk.  | <i>Health Department</i><br>— — Medical Officer of Health.   |
| K. Warusawithana, Book-keeper, V., Berera and A. H. 31. Ibrahim. Accounts Clerks. | M. T. Nallawangsa, Clerk and Store-keeper.<br>P. Hewawitharana, Clerk.<br>H. K. G. M. Rajapaksa, Chief Ward Inspector. |
| <i>Assessment</i><br>M. K. M. Meedin, Chief Assessment Clerk.                     | T. D. Abeywardena, V. C. de Alwis, K. George and G. D. Wittensleger, Inspectors.                                       |
| K. L. J. Dias, D. V. Seneviratna and C. H. Wijewardena, Clerks.                   | Mrs. G. Wimalasena, Public Health Nurse.<br>N. P. B. Wijesekara, Supervisor, Anti-plague Campaign.                     |
| <i>Licensing</i><br>D. George Dias, H. E. Ranasingha and D. Witanatchy, Clerks.   | T. R. Miskin, Manager, Conservancy Department.   |



*Works and Water Works Department*

\_\_\_\_—Works and Water Works Engineer.

- B. J. Mendis, Inspector of Works.  
 A. Wickremasingha, Draughtsman.  
 J. Nanayakkara, Clerk.  
 R. C. Muthukuda, Inspector of Buildings.  
 S. Sahabandu, Road Overseer.

*Electricity Department*

A. V. Chinniah, Municipal Electrical Engineer.

- O. S.** A. P. Sahabandu and D. A. A. maratunga, Inspectors.  
 H. D. Jayasinthe, V. Kandiah and D. S. Subasinghe, Clerks.

## LOCAL BOARDS AND SMALL TOWNS

The Local Boards of Health and Improvement were first established in 1876 in the town's not deemed sufficiently large or important to be constituted Municipalities.

Out of the 12 Local Boards of Health and Improvement, which were in existence, there now remains only one—that of Minuwattgoda—all the others having been converted into Urban Councils.

The Government Agent is *es-officio* Chairman and Treasurer for the Board but the Assistant Government Agent exercises all the powers conferred on the Government Agent by the Ordinance.

### MINI WANGIODA

- The Govt. Agent, W. P., Chairman Dr. J. D. V. Wijeratne, MOIL,  
 W.P. (A), Negombo  
 The A. G. A., Colombo, Deputy Chairman A. B. Phillipa  
 M. J. Siriwardena  
**M. R.** Dharmasiriwardena, E.E., Negombo A. M. Sharill  
 Secretary: G. A. Fonseka

## LOCAL GOVERNMENT BODIES

Until the end of 1932 in eleven of the smaller towns there were Urban District Councils with elected Chairmen, two-thirds of the members being elected by the ratepayers and one-third being nominated by the Governor. On the recommendation of the Executive Committee, 16 more such Councils were established from January 1, 1933, in place of 10 of the Local Boards of Health and Improvement, in 5 of the small towns previously **Administered by Sanitary Boards, and also in** place of the Board of Improvement of Nuwara Eliya. These Councils are now known as Urban Councils and since January 1, 1940, are being administered under the Urban Councils Ordinance No. 61 of 1939.

Groups of smaller towns are administered by the Sanitary Boards of the various districts.

In the rural areas, there are Village Committees for groups of villages. These groups are divided into wards, each of which elects one member. In 1932 an Ordinance was passed precluding officials from being *elected* as Chairmen. These Committees deal with minor local affairs and under an Ordinance of 1934, have powers approximating to those of Urban Councils.

24 Sanitary Board towns were reverted to Village Committee jurisdiction as from January 1, 1941.

Roads other than main thoroughfares and other than those in charge of the local authorities mentioned above, are maintained by District Committees.

## Urban Councils

The following towns are administered by Urban Councils under the Ordinance No. 61 of 1939, with power to elect their own Chairmen.

### Ambalangoda

Chairman—R. S. Wickremasuriya.

Elected Members—A. K. Aleokman ; P. W. Daniel de Silva ; R. S. Wiokremasuriya ; O. N. Piyasena ; A. D. Lamahewa ; H. L. de Silva ; R. M. James de Silva and D. H. H. de S. Kurnknlaratne.

Nominated Members—R. T. de Silva and K. T. E. de Silva.

Secretary—D. S. Atapattu.

### Anuradhapura

Chairman—F. P. Senaratne. Vice-Chairman—D. L. C. Jinalasa.

Elected Members—D. L. C. Jinadasa ; A. Sockalingam ; A. L. M. Hamiffa ; W. Don Issanis Appuhamy and F. P. Senaratna.

Nominated Members—E. Don Victor and P. K. Seguabdu Cader.

Secretary—M. Perera.

### Badulla

Chairman—S. H. Abeysekere. Vice-Chairman—(vacant).

Elected Members—S. Dhakshnamoorthy ; T. Gnanapandithan ; S. A. Peiris ; K. D. Gunaratne ; C. A. J. Dharmagunaratne and A. M. Abdullasahib.

Nominated Members—Henry J. Pinto and S. H. Abeysekere.

Secretary—D. D. Jayasinghe.

### Bandarawela

Chairman—M. J. Peiris. Vice-Chairman—S. A. Jamsil.

Elected Members—M. J. Pearls ; S. A. Jamal ; M. Missier ; S. Gropalpillai and M. B. Victor de Silva.

Nominated Members—Vivian Pereira and Mrs. R. H. Crichton.

Secretary—J. S. E. Wickramnainghe.

### Batticaloa

Chairman—M. A. L. Kariapper. Vice-Chairman—V. Eliatamby.

Elected Members—K. V. M. Subramaniam ; A. S. T. Canagasabay ; K. Kauapathipillai ; V. Eliatamby ; K. U. Pakkiaselvam ; V. T. Gnanasuriyam ; S. A. Selvanayagam and R. B. Kadramer.

Nominated Members—M. A. L. Kariapper and M. C. Abdul Cader.

Secretary—K. Thirunavukarasu.

### Beruwala

Chairman—I. L. M. Yusuf. Vice-Chairman—S. Matugama,  
Elected Members—I. L. M. Yusuf, S. Matugama, A. M. Mohamed Rauf,  
I. M. Fernando, M. Z. M. Azver and M. C. M. Aboobuoker Hadjar.

Nominated Members—M. S. M. A. Samad and O. L. M. Raphaie.

Secretary—Leslie T. Perera.

### Chilaw

Chairman—E. J. S. Amerasekera. Vice-Chairman—A. M. Perera.

Elected Members—F. L. Fernando ; E. J. S. Amerasekera ; J. S. Fernando ; Dr. A. D. Pinto ; A. M. Perera and J. P. Fernando.

Nominated Members—W. L. Wanduragala and S. M. Jamaldeen.

Secretary—Felix L. Fernando.

### Dehiwala-Mt. Lavinia

Chairman—Simon Abeywickrama, ax.s.e. Vice-Chairman—R. S. Perera.

Members—W. P. Wijeratne ; A. J. Atapattu ; Mrs. Cyril Jayawardana ; Muhdrm. E. Wijesekera ; C. W. F. Pereira ; K. Andrew P. Fernando ; J. P. Salgadce and A. Lloyd Seneveratne.

Secretary—Mudaliyar R. Munasinghe.

### Gampola

Chairman—Walter S. de Simon. Vice-Chairman—S. M. Zainul Abdeen.

Elected Members—K. N. S. Dawood ; M. S. N. Omer Batcha ; S. M. Jainul Abdeen ; Miss M. Pelpola ; M. W. R. de Silva and O. Z. Abdeen.

Nominated Members—S. Kanagasabai and T. B. Panabokke, (Sur.).

Secretary—W. T. Samaraweera.

**Hatton-Dikoya**

Chairman—Anthony 7. M. de Silva. Vice-Chairman—V. A. Ratnam  
 Elected Members—A. H. de Silva ; Anthony J. M. de Silva ; B. S. Mendis ; T. V. Mendis ; O. Don Abdon and V. A. Ratnam.  
 Nominated Members—M. P. C. Jayawardene and M. Simon Perera Goonewardene.  
 Secretary—N. H. Martin.

**Jaffna**

Chairman—C. Ponnambalam. Vice-Chairman—K. V. Sinnathurai.  
 Members—S. P. Nadarajah, J. Patrick, J. Sebastiampillai. P. Casigpillai, C. Ponnambalam, K. V. Sinnathurai, V. S. S. Kumaraswamy, S. Patanjali, S. M. M. Abdul Cader, S. A. Sabapathy, S. R. Thalayasingham, and P. Mortimer.  
 Secretary—S. Balasubrahmanyam.

**Kalutara**

Chairman—P. A. Cooray. Vice-Chairman—L. W. Peiris.  
 Elected Members—A. C. M. Maffoor ; M. S. Hameel Ali ; N. B. de S. Wijesekera ; Francis T. Seneviratne; D. J. Ranasinghe; L. W. Peiris, Wilson de Silva and C. de F. Gunawardana.  
 Nominated Members—Cyril de Zoysa and Ii. O. W. Obeyasekera.  
 Secretary—Wilmot A. Jayasinghe.

**Kegalla**

Chairman—A. I. Abeyewickreme. Vice-Chairman—R. V. Dedigama.  
 Elected Members—E. Ashley Panics ; G. B. P. Aturupane ; R. L. Perera and A. I. Abewickreme.  
 Nominated Members—A. M. A. Thahir and R. V. Dedigama.  
 Secretary—W. A. Amarasekera.

**Kolonnawa**

Chairman—Muhandiram D. S. C. Umagiliya. Vice-Chairman—(Vacant).  
 Elected Members—D. C. Liyanage; Terrence N. de Zylva; D. B. Kalanuriya; L. R. Perera and Muhandiram D. S. C. Umagiliya.  
 Nominated Members—W. P. Hendrick Perera and D. A. Liyanage.  
 Secretary—W. Julian de Silva.

**Kotte**

Chairman—Donald Obeyesekere. Vice-Chairman—Mudaliyar N. C. Cooray.  
 Elected Members—N. H. Cooray ; N. J. V. Cooray; Mudaliyar N. C. Cooray ; D. J. Edirisinghe ; Victor C. Perera ; W. D. E. Abraham ; D. N. D. Perera and A. E. C. Perera.  
 Nominated Members—Donald Obeyesekere and H. J. Wijesinghe.  
 Secretary—3. S. H. Perera.

**Kurune gala**

Chairman—R. E. do S. Jayasundera. Vice-Chairman—D. N. Wiratunga.  
 Elected Members—R. E. de S. Jayasundera, D. N. Wiratunga, D. A. B. Ratnayake A. B. C. de Soysa, T. Sinniah, J. H. Wirasinghe, L. D. Alwis and W. L. M. Fernando.  
 Nominated Members—P. R. M. S. Abdul Cader and R. W. Pathirana.  
 Secretary—Durand E. Fernando.

**Matale**

Chairman—S. P. Wijayatilake. Vice-Chairman—T. Tambiraja.  
 Elected Members—E. de Silva; V. Vellayan Chettiyar ; S. P. Wijayatilaka ; S. Ratnasothy ; N. S. Gooneratne ; K. M. M. Hussain ; H. P. W. Melder ; T. Tambiraja and B. A. Pathiratne  
 Secretary—L. de S. Munasinglie.

**Matara**

Chairman—E. M. W. Jayasuriya. Vice-Chairman—C. A. Dharmapala  
 Elected Members—W. Gunasekara; E. M. W. Jayasuriya ; C. A. Dharmapala ; W. Balasuriya; S. Ratnappuli; D. F. Samaraweera ; M. O. M. Zarook and D. W. S. de Silva.  
 Nominated Members—E. Goonasinha and M. N. IL M. Hadad.  
 Secretary—A. P. W. Gunasekera.

## URBAN COUNCILS

### **Moratuwa**

Chairman—A. C. W. Peiris. Vice-Chairman—S. L. de Mel.

Elected Members—A. C. W. Peiris, B. D. Mendis, S. L. de Mel, W. Jacob de Mel, M. E. Fernando, U. J. G. Fernando, R. P. Fernando, IL G. L. Perera, M. J. V. Peiris and P. S. A. Perera.

Nominated Members—I. L. M. Baleen and Sam P. C. Fernando.

Secretary—J. Leo Perera.

### **Nawalapitiya**

Chairman—R. E. Jayatilaka. Vice-Chairman—J. G. Rajakulendran.

Elected Members—C. Valaideen, A. M. C. Marikkar, S. M. Naina Marikkar, J. G. Rajakulerdran, C. Wickremasooriya and R. E. Jayatilaka.

Nominated Members—O. L. M. Lebbe and M. de S. Jayaratna.

Secretary—M. A. Cader.

### **Negombo**

Chairman—M. Joseph. Vice-Chairman—M. P. L. Mathes.

Elected Members—M. Joseph, M. I<sup>n</sup>. L. Mathes, M. Austin Fernando, P. L. de Zylva, J. M. C. Fernando, S. Coomaraswamy, E. A. Stanley Fernando, W. S. Fernando, M. A. M. Thalia, A. H. I. de Zoysa, C. M. Fernando and M. V. Fernando.

Secretary—Earle de Alwis.

### **Nuwara Eliya**

Chairman—j. J. Kanagaretaam. Vice-Chairman—D. A. Seneviratne, *Jnr*.

Elected Members—J. J. Kanagaretnam, R. Sivageanam, Dr. C. E. Van Rooyen, IL J. G. Marley, D. A. Seneviratne, *Jnr.*, R. Sivan, R. Dharnawardene and P. P. Suwanatilleke.

Nominated Members—P. M. M. Zahir and C. M. C. de Silva.

Secretary—D. G. P. Ranasinghe.

### **Panadure**

Chairman—W. Leo Fernando. Vice-Chairman—T. V. A. Salgado.

Elected Members—H. D. Perera, D. R. de Silva, R. W. Peiris, M. R. Peiris, T. V. A. Salgado and B. A. Perera.

Nominated Members—W. Leo Fernando and W. P. H. Dias, J.P.

Secretary—M. T. Cooray.

### **PUTTalam**

Chairman—H. S. Ismail.

Elected Members—H. Sheikh Ismail, Dr. W. I. Ohlmus, P. T. M. Abdul Hameed, L. E. David, M. C. M. Mohamed Naina Marikar, M. A. Gafur and Mohamed H. M. Salih.

Nominated Members—A. E. Abeyakoon and S. E. M. Assenkudoos.

Secretary—J. V. David.

### **Ratnapura**

Chairman—J. Kuruppu. Vice-Chairman—C. E. Attygalle.

Elected Members—J. Kuruppu, C. E. Attygalle, Dr. A. P. Kuruppu, C. M. M. Mahmood Marikar, M. L. Gunaratne, B. A. Thambiyah and A. M. F. Siriwardena.

Secretary—Muhardiram J. W. W. Jayasekera, P.v.c.s.

### **Trincomalee**

Chairman—D. Rajaratnam. Vice-Chairman—A. Saravanamuttu.

Elected Members—A. C. Kanagasingam, R. C. Coomaiva amy, T. Balasubramaniam, D. Rajaratnain, M. I. A. Rasool and A. Saravanamuttu.

Nominated Members—N. G. Francis De Silva and D. V. Nulls.

Secretary—E. Chellarajah,

### **Weligama**

Chairman—Montague Jayewickreme. Vice-Chairman—A. P. Daluwatte.

Elected Members—C. V. Sainarasinghe, S. M. D. Mawlana, A. P. Daluwatte, E. W. P. Charles de Silva, M. Jayewickreme and H. G. M. Perera.

Nominated Members—A. H. M. M. Hussain and the M.O.H.

Secretary—Edwin H, de Silva.

## Receipts and Expenditure of Urban Councils for 1943

| Urban Council.       | Balance on<br>Jan. 1, 1943.<br>Rs. | Revenue<br>1943.<br>Rs. | Expenditure<br>1943.<br>Rs. |
|----------------------|------------------------------------|-------------------------|-----------------------------|
| Dehiwala-Mt. Lavinia | 11,954 09                          | 386,784 75              | 385,172 68                  |
| Kalutara,            | —                                  | —                       | —                           |
| Trincomalee          | 64,802 41                          | 183,266 98              | 178,846 74                  |
| Kegalla              | 24,807 86                          | 63,526 46               | 62,790 97                   |
| Kotte                | 62,931 08                          | 193,578 08              | 194,483 00                  |
| Gampola              | 66,301 42                          | 103,206 55              | 116,070 55                  |
| Jaffna               | 88,169 36                          | 268,489 31              | 318,586 82                  |
| Chilaw               | 31,161 82                          | 74,799 07               | 81,600 98                   |
| Anuradhaputa         | 21,816 56                          | 118,429 70              | 112,726 1 <sup>8</sup>      |
| Bandirawela          | 23,164 87                          | 58,577 74               | 39,519 84                   |
| Kolonnawa            | 30,193 91,                         | 119,185 59              | 111,996 53                  |
| Nuwara Eliya,        | 108,216 00                         | 198,009 61              | 1810386 19                  |
| Nawalapitiya         | —                                  | —                       | —                           |
| Hatton-Dickoya       | 74,374 05                          | 84,039 84               | 85,237 69                   |
| Matale               | 33,487 04                          | 136,840 58              | 146,584 25                  |
| Ambalangola          | 31,828 94                          | 81,938 59               | 88,640 02                   |
| Matara               | 3,452 15                           | 182,656 99              | 179,204 84                  |
| Badulla,             | 20,149 75                          | 139,868 29              | 136,791 60                  |
| Moratuwa             | —                                  | —                       | —                           |
| Panadure             | —                                  | —                       | —                           |
| Negombo              | 29,795 75                          | 190,759 99              | 189,702 82                  |
| Batticaloa           | —                                  | —                       | —                           |
| Ratnapura            | 130,417 51                         | 154,107 03              | 168,102 76                  |
| Puttalam             | 15,086 06                          | 62,926 29               | 76,909 16                   |
| Kurunegala           | 72,603 63                          | 236,129 62              | 232,547 75                  |
| Beruwala             | —                                  | —                       | —                           |

## Road Committees

Road Committees are of two descriptions—Provincial and District. The elective principle is in operation in the constitutions of District Road Committees, and it is far older than the first introduction of the same principle in Municipalities, Urban Councils and Local Boards; and provision is also made for the representation of the three nationalities or classes of Europeans, Burghers and other Ceylonese on each District Road Committee—a feature which is absent from Municipal Councils, Urban Councils and Local Boards.

The Government Agents are the Chairmen of Provincial Road Committees and the Government Agents or Assistant Government Agents, the Chairmen of the District Road Committees as circumstances allow.

### Provincial Road Committees

**VitemtRx** Paov lama—The Government Agent (Chairman); The Superintendent Engineer, P.W.D. (V.V.D.); A. R. A. Razik, ; T. Amarasuriya, x. J. e.; Susanta de Fonseka, nr. s. c.; D. D. Karunaratna, J.P.; A. P. layasuriya, MAX.; The Asst. Govt. Agent, Colombo, Secretary; Chief Clerk E. V. Anderson.

**CENTRAL PROVINCES**—The Government Agent (Chairman) ; The Superintending Engineer, C. D., North, R. S. S. Gunawardena, m.s.c., A. K. Pypers & A. Ratnayake, m.s.c., Hon. Mr. Geo. E. de Silva, m.s.c., and Hon. N. Yusuf Ismail, J.P.

Secretary, The Office Asst. to Govt. Agent.

Head Clerk, Walter D. Pinto. Jayawardana.

**NORTHERN PROVINCE**—The Government Agent (Chairman) ; The Superintending Engineer, N. D., S. Natesan, m.s.c., G. G. Ponnambalam, m.s.c., S. M. Abubucker and J. V. Chelliah.

Secretary, The Office Asst. to Govt. Agent.

Head Clerk, F. J. R. Vikramasinkam.

**SOUTHERN PROVINCE**—The Government Agent (Chairman) ; The Superintending Engineer, S. D., P.W.D., H. W. Amarasuriya, m.s.c., A. M. Saheed, D. M. Rajapaksa, m.s.c., S. Abeywickrema, m.s.c., and D. Wanigasekera

Secretary, The Office Asst. to Govt. Agent.

Chief Clerk, M. N. de Lanerolle.

**EASIMANA PROVINCE**—The Government Agent (Chairman) ; The Executive Engineer, Batticaloa, S. Dharmaretnam, m.s.c., A. I. Abdul Rasool, N. G. Francis de Silva, V. Nalliah, m.s.c., and M. A. L. Kariapper.

Secretary, The Assistant Govt. Agent, Batticaloa.

Chief Clerk, C. L. H. Somanader.

**NORTH-CENTRAL PROVINCE**—The Government Agent (Chairman) ; The Superintending Engineer, N. W. D., D.E. C. Dyson, D. B. Herat, S. Samarakody, m.s.c., M. Shums Cassim and Dr. I.L.K. T. de Zylva.

Secretary, The Office Asst. to Govt. Agent.

**NORTH-CENTRAL PROVINCE**—The Government Agent (Chairman) ; The Executive Engineer, P. W. D., F. P. Senaratne, H. R. Freeman, A. L. M. Haniffa and V. Ramaswamy.

Secretary, The Asst. Govt. Agent, Anuradhapura.

Chief Clerk, T. B. Galgamuwa.

**PROVINCE OF UVA**—The Government Agent (Chairman) ; The Superintending Engineer, P.W.D., D. H. Kotalawala, m.s.c., A. J. Wickwar, H. T. Pinto, J. G. Rajakulendran, m.s.c., and S. A. Peiris.

Secretary, The Office Asst. to Govt. Agent.

Chief Clerk, K. M. Gunatilake.

**PROVINCE OF SAHARAGAMUWA**—The Government Agent (Chairman); The Executive Engineer, J. Kuruppu, m.s.c., H. L. Roch, H. L. Ratwatte, m.s.c., A. F. Molamre, m.s.c., and Dudley Senanayake, m.s.c.

Secretary, The Office Asst. to Govt. Agent.

Chief Clerk, M. D. P. Gooneratne.



**District Road Committees****BATTICALOA**

The Govt. Agent, Chairman; the Executive Engineer, **M. C. Kariapper**, T. W. Lappan, T. J. Cooke and V. Nalliah,

Chief Clerk, C. L. H. Somanader.

Superintendent of Minor Roads, S. G. P. Tampoe, Actg.

Cait.s.w

(See Puttalam-Chilaw)

**COLOMBO**

The Govt. Agent, W. P., Chairman the Superintending P. W. D. (W. D.) Engineer, A. C. B. Jonklaas, J. **M. Mackenzie**, T. Amarasuriya, and H. de Z. Siriwardena, m.s.c.

The Assistant Govt. Agent, Seere-tarp.

Chief Clerk, E. V. Anderson.

Superintendent of Minor Roads, C. W. S. Claessen.

**GALLS**

The Govt. Agent, S.P., Chairman ; the Executive Engineer, **P.W.D.; I.L. I. M. Gwynn**, F. W. E. de Vos, H. W. Amarasuriya, M. s. O., S. Abeywickiema, m.s.c., and P. de S. Kularatne, m.s.c.

Head Clerk, M. N. de Lanerolle.

Superintendent of Minor Roads, R. A. Solomon.

**HAMBANTOTA.**

The Asst. Govt. Agent, Chairman ; the Executive Engineer, P.W.D.; W. J. Watson L.G. Poulrier, T. K. Borah, and D. M. Rajarakse, m.s.c.

Head Clerk and Storekeeper, P. B. Dias.

Superintendent of Minor Roads, **A. Situge.**

**JAFFNA**

The Govt. Agent, Chairman ; the Executive Engineer, Jaffna ; V. K. Ganasunderam, P. R. Tambyaiyah, and P. Philip.

Head Clerk, F.J.R. Vikramasinkam.

Superintendent of Minor Rods, T. Bartholomew.

Inspector of Works, E. J. Jeya Rajah.

**KALIITABA**

The Asst. Govt. Agent, Chairman ; the Executive Engineer, P. W. D. ; F. **H. Griffith**, m.s.c., E. S. **de Kretser**, **J.P.17.M.**, Hector Obeyesekere ; Hon. Mr. C. W. W. Kannangara, **m.s.c.**, A. P. Jayasuriya, m.s.c.. Susanta de Fonseka, m.s.c., and U. Batuwantudawa, m.s.c.

Chief Clerk and Storekeeper, D. S. Panambalana.

Superintendent of Minor Roads, M. C. de Siiva.

**KANDY**

The Govt. Agent, Chairman ; the Superintending Engineer, C. D. ; James Epps, **J.P.U.M.**, J. G Mendis, H. M. Usuf Ismail, **J.P.**, A. K. Pyper, **J.P.**, R. S. S. Gunawardena, m.s.c., E. A. Nugawela, m.s.c., A. Ratnayake, **m.s.c.**; M. P. **C. Jayawardane**, Omar Batcha and Martin Sirisena.

The Office Assistant to the Govt. Agent, Secretary.

Chief Clerk, Walter D. Pinto-Jayawardana.

Superintendent of Minor Roads, D. H. Karunaratne.

**KEGAL LA**

The Asst. Govt. Agent, Chairman ; the Executive Engineer, P. W. D. ; H. W. Gordon, C. Dir eekze, **N. H. Keertiratne**, J. S. Scott, Dudley Senanayake, Harris Ratwatte and L. B. Siyambalapitiya.

Head Clerk, G. A. Udalgama.

Superintendent of Minor Roads, R. J. Arnolda.

**EIIRINEGALA**

The Govt. Agent, Chairman ; the Superintending Engineer, P. W. D.: D. F. C. Dyson, Edmund de Zilva, S. Samarakkody ; M. Shums Cassim and D. B. Herat.

The Office Asst. to G. A., Secretary. Head Clerk, D. C. Wijetnnga.

Superintendents of Minor Roads, P.E. de Kretser and C. L. IT namboowe.

**MANNAR**

The Asst. Govt. Agent, Chairman; the Executive Engineer, Rev. Fr. Joseph Schuermans, o.m.x., Gate Mudlr. S. Muttutamby and F. J. A. Ponrajah.

Clerk, M. R. Aiyappillai.

Inspector of Works, M. K. Muttusamy.

**MATALE**

The Asst. Govt. Agent, Chairman; the Executive Engineer, Matale ; the Executive Engineer, Maradan-kadawela ; C. Peter, S. M. Thamby Rajah, G. Black, B. H. Aluwihare, m.s.c., and D. R. B. Ellapolle.

Head Clerk, D. G. Ambanpola.

Superintendent of Minor Roads, G, Wanigasekera.

**MATARA**

The Aist. Govt. Agent, Chairman; the Executive Engineer, P. W. D. H. Lloyd Jones. B. Wijeyaratne, G. P. Keuneman, M.B.E., R. C. Kannangara, u.s.c., R. Hewavitarne' x.s.c., and D. Wanigasekera,

Chief Clerk, P. D. Karunaratne.

Superintendent of Minor Roads, P. C. Loos.

**NUWARA. ELITA**

The Asst. Govt. Agent, Chairman ; the Executive Engineer, Nuwara. Eliya ; Stanley Howard, G. Mackintosh Smith, S. P. Vytilingam, m.s.c., II. B. Unamboowe and E. Wanigasekere.

Superintendent of Minor Roads, V. A. I. Virasinghe.

Head Clerk, M. R, Brohier.

**PuTTALem-canAw**

he Asst. Govt. Agent, Chairman ; the Executive Engineer, P. W. D., Chilaw ; A. Pearson, C. E. Albrecht, G. E. Colin de Silva, Hon. Mr. G.C.S. Corea, m.s.c., H. S. Ismail and J. C. Mulles inghe.

Superintendents of Minor Roads, A. S. Goonewardene, Chilaw District, and S. V. Panangala, Puttalam District.

Head Clerk, P. de S. Wickramaratne.

**EATNAPURA**

The Government Agent, Ckairman ; the Executive Engineer, P.W. D.; E. S. Angamaune, George Cumming, J. Kuruppn, x. s. c., A. F. Molamure, sz.s.c., and E.C. Faulkner.

Superintendent of Minor Roads, T. R. Mendis.

Head Clerk, M. D. P. Gooneratne,

**TRINCOMALEE**

The Asst. Govt. Agent, Chairman ; M. I. Abdul Rasool, The Executive Engineer, P. W. D.; S. Sivapalan and Muhandiram M. Rasiah.

Superintendent of Minor Roads, M. C. Ratnasabapathy.

Clerk, T. Yukaretnam.

**VAYTINIYA**

The Asst, Govt. Agent, Chairman; . the Executive Engineer, P. W. D.; ' Rev. Fr. S. Vanderkoen, C. M. Tharmalingam and V. T. Swaminether.

Head Clerk A. Kandiah.

## Sanitary Boards

Groups of smaller towns, frequently no larger than roadside bazaars, are administered by the Sanitary Boards of the various districts, consisting of the Government Agent, or Assistant Government Agent, two local officials of the Public Health Department and the Public Works Department, and not more than four nor less than two members nominated by the Governor,

### SANITARY BOARDS IN CEYLON

#### Western Province

Comma° D (water. —The Government Agent, W. P., Chairman ; The Superintendent Engineer, W.D. ; Dr. D. C. de Fonseka, L. V. B. de Jacolyn Seneviratne. D. C. Wiratnngge, D. P. Jayasuriya, I.L.B.C., and Dr. George E. Cooke.

Head Clerk : E. W. Rodrigo.

Kar.orsas DISTRICT.—The Assistant Government Agent, Kalutara, Chairman ; The Medical Officer of Health, Horana ; The Executive Engineer, Kalutara ; GateMudaliyar Edmund Pains, F.G.C. Busby, Arthur de Silva, and Muhandiram D. S. A. Samaranayake.

Chief Clerk : T. C. Fernando.

•

#### Central Province

KANDY DISTRICT.—The Government Agent, C.P., Chairman ; S. W. H. O'Regan, A.G.A., Kandy, Deputy Chairman ; W. G. Scott, Dr. R. W. C. Thainbiah, T. B. Ratwatte Dissawe, Bruce Gibbon, R. S. S. Gunawardana, m.s.c., and M. S. M. Omar Bacha.

MATALE DISTRICT.—The Asst. Govt. Agent, Chairman ; T. P. de S. Munesinghe, Executive Engineer, Matale ; Dr. D. D. N. Selvadurai, Alatale ; B. H. Aluwihare, m.s.o. ; F. J. Van Rooyen ; Dr. B. T. Jayasekere, F.M.O., Dambulla ; and Dr. C. Canagasabai. F.M.O., Rattota.

Chief Clerk : D. G. Ambanpola.

Noweas ELIYA DISTRICT.—The Asst. Govt. Agent, Chairman ; L. C. Williams, Executive Engineer, Nuwara Eliya ; U. B. Unamboowe, Kenneth Morford, Dr. E. J. Ratnayake, M.O.H., Nuwara Eliya ; A. R. Waterfall and R. Wynne-Roberts.

Clerk : E. Galagoda.

#### Southern Province

GALLS DISTRICT.—The Government Agent, S. P., Chairman ; The Superintending Engineer, S.P. ; The Medical Officer of Health, Galls District ; K. T. E. de Silva, S. Wa.rusavitne, A. T. P. Kurukulasuriya and Mudaliyar A. de S. Kanakaratne .

Chief Clerk : C. D. Wickreniesinghe.

## SOUTHERN PROVINCE—(Confid).

**MATARA DISTRICT**—The Asst. Govt. Agent, Chairman ; J. W. de Aiwis, Executive Engineer ; Dr. T. K. Kuruwila, W. D. B. Mahatantila, J. R. P. Ranasooriya, R. K. J. de Silva and C. S. Rodrigo.

Clerk : A. N. Sri Wardana.

**HAMBANTOTA DISTRICT**.—The Asst. Govt. Agent, Chairman ; The Executive Engineer, Hamtantota ; The Medical Officer of Health, Tangalla ; V. S. de S. Wikramanayake, T. K. Burah, L. G. Poulier and Rev. **Fr. L. W.** Wickramasinghe.

Chief Clerk : G. W. N. Wickramasinghe.

**Northern Province**

**JAFFNA DISTRICT**.—The Government Agent, N. P., Chairman ; The Medical Officer of Health, Jaffna ; The Superintending Engineer, N. D. ; N. Ponniah, C. P. Thamotheram, P. R. Thambiah and V. Sivaprakasam.

Chief Clerk—T. Chinnatarnby.

**MANNAR DISTRICT**.—The Asst. Govt. Agent, Mannar, Chairman ; Executive Engineer, Mannar ; The Field Medical Officer, Mannar ; A. L. Savundranayagam, M. M. Hadjie Mohamed Marikar and Rev. Fr. N. Joseph, o.m.r.

Head Clerk—J. R. Phillippupullu.

**VAVUNNI DISTRICT**.—The Asst. Govt. Agent, Vavuniya, Chairman ; The Executive Engineer, Vavuniya ; The Field Medical Officer, Vavuniya ; S. Vaithilingam, S. M. Vanderkone, B. C. Buultjens and Rev. Fr. S. A. Swampillai.

**Eastern Province**

**13, VVRIO.AOS.**—The Government Agent, E. P., Chairman ; The Superintending Engineer, E. D. ; Dr. P. Rajasingham, M. O. H. ; Batticalos, District ; Gate Mudaliyar G. W. Valipqam, P. Kadirwelpillai, A. M. Mena and Sinnalebbai.

Head Clerk—J. P. Hensman.

**North-Western Province**

**KURUNZGALA DISTRICT**.—The Government Agent, N.-W. P., Chairman, The Superintending Engineer, N.W.D ; The Divisional Medical Officer of Health, Kurtinegala ; L. Nugawela Adigar, O. M. P. Perera, Victor E. Jayasenders and Archibald Nathanielsz.

**CRILAW DISTRICT**.—The Asst. Govt. Agent, Puttalam, Chairman ; The Executive Engineer, Chilaw ; The Medical Officer of Health, Chilaw ; A. Roland Panditasekara, H. H. A. Jayawardena, C. A. Abeyaratne and S. W. M. Y. Seyana Muna Saibu.

**NORTE-WESTERN PROVINCE—(Contd.)**

**PUTTALAM DISTRICT.**—The Asst. Govt. Agent, Puttalam; The Executive Engineer, Chilaw; The Field Medical Officer, Mundel, Puttalam; C. Arasaratnam, S. U. L. M. Omaragatha Marikar, M. M. M. H. Mohamed S. Marikar and D. W. Chelvaratnam.

**Province of Uva**

The Government Agent, Uva, Chairman; The Superintending Engineer, s.n., Badnlla, The Medical Officer of Health, Uva; D. H. Kotalawala, Capt. C. Owen, E. A. Prelis and A. M. Clarke.

Chief Clerk—M. B. Ekanayake.

**Province of Sabaragamuwa**

**RATNAVUEA DISTRICT.**—The Government Agent, Sabaragamuwa, Chair-titan Dr. D. S. 141. E. Perera, Divisional Medical Officer of Health, **Hatnapurn**; The Executive Engineer, Ratnapara; R. S. Ellawala, L. B. de Mel and F. L. Gomez.

Chief Clerk—M. E. Peiris.

**KEGALLA DISTRICT.**—The Asst. Govt. Agent, Chairman; The Executive Engineer, Kegalla; The Medical Officer. of Health, Kegalla District, **Kegalla**; J. H. Meadow, Ratemahatmaya, N. H. Keerthiratne, A. F. Ginnaratna and P. M. Ondaatje.

Chief Clerk—N. G. H. Wijeratne.

**Village Tribunals and Committees**

Village Tribunals and Village Committees were established by the Ordinance No. 26 of 1871 during the Governorship of Sir Hercules Robinson (afterwards Lord Rosmead).

The principal Ordinance under which these are now worked is the Village Committees Ordinance (Chapter 198). Village Committees are now vested with powers approximating to those of Urban Councils.

The Village Communities Ordinance has been amended by Ordinances Nos. 50, 60 and 61 of 1988 and 11 and 31 of 1940. Some of the important changes effected by these amending Ordinances are the constitution of Village Committees as corporate bodies with perpetual succession and power to hold property, the taxation of land and the restriction of the franchise to people domiciled in Ceylon.

Villagers elect their own Chairmen and Members of the Village Committee.

Village Tribunals have been established throughout Ceylon except in certain towns. They are presided over by a President, assisted by three villagers as Councillors, and have the power to try breaches of the rules framed and passed by Village Committees as well as petty civil and criminal cases. The maximum penalty in a criminal case is a fine of Rs. 20 or two weeks' rigorous imprisonment. Appeals from sentences of Village Tribunals or Committees can be made to the Government Agent and further appeals to the Governor. Village Tribunals have no jurisdiction over Europeans and Burghers.

According to the latest Blue Book, there were nearly 270 Village Tribunals and 397 Committees scattered over the Island,

## THE UNIVERSITY OF CEYLON

The University of Ceylon came into existence on July 1, 1942, when the Ceylon University Ordinance, No 20 of 1942, was brought into operation by proclamation. It incorporates two Government Colleges, the Ceylon University College founded in 1921 and the Ceylon Medical College founded in 1870. It might almost be said to have been born under fire, for during the consideration of the Bill the State Council adjourned for an air raid alarm, and a Japanese fleet was steaming towards Ceylon when the Bill was passed on April 2, 1942.

The Ceylon Medical College was founded as an "elementary school" and gradually progressed until, in 1888, its diplomas were recognised by the General Medical Council. University College, on the other hand, was established as the nucleus of a University. The need for a University had been felt even in the early years of the British occupation, and from 1884 there was a growing body of opinion, which swelled to a chorus in the early years of the present century, for the establishment of a University of Ceylon. Whereas the war of 1914-1918 held up the project, that of 1939 onwards, by impeding communications with London, helped it forward. The University College was founded in 1921 with the intention that it should confer diplomas until the University was in being. It was thought that the period of transition would be short, and, in order to obtain experience of University standards it was decided for this short period to prepare students for external degrees of the University of London.

The "short period" was in fact 21 years. The delay was due to controversy over the site which was really a controversy over the nature of the University. University College was given certain buildings in the "educational triangle" in Cinnamon Gardens which had originally been planned for it. It was then decided to use them for Royal College, and to this day they bear witness to the decision. Before they were ready, however University College was established in College House, now occupied by the offices and common rooms, and, when the buildings were ready, the College was moved into them. The buildings and space were both insufficient. In 1923, therefore, Mr. R. Marrs suggested that the University should take over the whole "educational triangle," which would give enough space until the lease of the Racecourse fell in and its disposal could be "reconsidered." In reply Sir Cecil Clementi minuted that the real solution was to move Royal College to Buller's Road; and the University College Council agreed with him.



Later in the same year, however, it was agreed that Royal College should stay where it was and that the University should move to Buller's Road. The plan was approved by the Legislative Council, which voted Rs. 3,000,000 for buildings and equipment. In 1925 the Finance Committee of the Legislative Council decided that the fund need not be limited to Rs. 3,000,000 but that if necessary Rs. 4,500,000 or even more might be spent." The Legislative Council agreed to provide another Rs. 1,500,000 when it was required. The maximum accommodation of this University was to be 500, and plans were prepared on that basis.

Meanwhile, Mr. Marrs and the College Council had been drafting a Constitution and working out schemes of study. When Mr. Marrs went on leave in 1926, nearly all the preliminary planning had been completed. There had been throughout a body of opinion which favoured a residential University outside Colombo. In April 1926, or thereabouts, a memorandum was submitted to the Governor, Sir Hugh Clifford, by persons anxious to secure such a University. The Governor thereupon summoned a very representative body to Queen's House and, as a result, a University Site Committee, with Mr. Justice Akbar as Chairman, was appointed "to consider the question of a site for the proposed Ceylon University". The Committee reported that the University should be unitary (i.e. not consisting of affiliated or constituent Colleges) and residential. It considered sites in Buller's Road (Colombo), Ratmalana, Peradeniya and Uyanwatta, in the Dumbara Valley, and recommended the last of them. As a result of a question by Mr. Mahadeva in the Legislative Council, certain sites at Mawilmada and Aruppola, Kandy, were also inspected. The Legislative Council resolved in March, 1928, that the University should be unitary and residential, that its site should be Aruppola, and that its constitution should be determined by a Commission.

Sir Walter Buchanan-Riddell, Bart., was Chairman of the Commission, which was appointed in July, 1928, and reported in January, 1929. It recommended "at the commencement" Faculties of Arts, Science, Law, Medicine and Engineering, with a staff of 17 Professors, 6 Readers, 42 Lecturers (16 part-time), 19 Assistant Lecturers and 15 (part-time) Demonstrators. The University would begin with 500 students and the cost would be over Rs 10,000,000. The courses of study and the Constitution proposed were in all essentials those drafted by Mr. Marrs and the College Council from 1923 to 1926. A Bill was drafted on these lines and was read a second time in the Legislative Council in 1930. It proceeded no further owing to the constitutional changes made by the Orders in Council of 1931. The Executive Committee of Education began to consider the matter soon after

its establishment, but it was impossible to expect at that date that an additional Es. 6,000,000 would be forthcoming for such a project. In 1934 it was agreed to proceed with building on the Aruppola site and meanwhile to convert the University College into a University.

#### UNIVERSITY PARK

Considerable legal difficulties arose over the transitional provisions, and they were not finally resolved until 1939. Meanwhile, doubts had arisen as to the suitability of the Aruppola site because it had been involved in the great malaria epidemic of 1934-35. In 1937 Drs. Paul and Nell submitted a memorandum to the Board of Ministers urging that the University be established on the Peradeniya site. In 1938 it was decided to purchase this site, less the Court Doraifield, for just under Bs. 750,000. The site therefore forms what is now called the University Park. The Court Doraifield, consisting of 27 acres, forms an enclave of private property in a stretch of Crown and University land extending from the southern boundary of the University Park to the northern boundary of the Agricultural Department's experimental farm.

In 1940 Professor Patrick Abercrombie and Mr. A. C. Holliday were invited to prepare plans for the University Park. The plans are now complete and such parts of them as can be carried out in wartime are been put into operation by the Minister for Communications and Works. They assume that in the Faculties of Oriental Studies, Arts and Science alone there may be over 1000 students in residence. The Park is too small for additional Faculties, and more land would be required if Faculties of Law,, Agriculture, Medicine and Engineering were to be established in Peradeniya. The acquisition of the Park is, therefore, a first step in a development which may extend over 50 years.

#### PROCESS OF TRANSITION

The termination of the controversy over the site enabled attention to be concentrated on the process of transition. The creation of a University even in the most favourable conditions is not an *easy* process and it would have been impossible to bring it about simultaneously with its physical transfer to the University Park and its transformation from a non-residential University College to a residential University. Either the University College had to be transferred as such, or the University had to be established in Colombo in order that it might be transferred when the buildings were ready. The actual transition from University College to University takes four years even if no new Faculties are created. The Executive Committee of Education therefore decided that the University should first be created in the hope that when the transition was completed, some at least of the buildings at Peradeniya would be ready for occupation.

Accordingly, the Bill of 1930 was drawn from its dusty pigeon-hole, modified to suit the changed conditions, and presented to the State Council. It was passed in two weeks, and the whole process, from the presentation of the first memorandum to the third reading, occupied only 49 weeks. The University provided by the Ordinance, No. 20 of 1942, is unitary and residential with its seat "in or near Kandy." The residential provisions have however, been temporarily suspended until the transfer to Peradeniya takes place. It is believed that the Faculties can be transferred or established one by one, so that the suspension can be progressively removed as the building programme proceeds.

Meanwhile, the University has opened its doors with 90 & students in the Faculties of Oriental Studies, Arts, Science and Medicine and a full-time staff of 15 Professors, 19 Lecturers, 14 Assistant Lecturers, 8 Demonstrators and Tutors, and a substantial number of visiting Lecturers and Demonstrators. Though it is called a University and acts as a University, it is of course only the nucleus of a University and has a long process of expansion before it.

#### LEGALLY AUTONOMOUS

The University is legally autonomous being a corporation consisting of the Chancellor, the Pro-Chancellor, the Vice-Chancellor, the Court, the Council and the Senate. It works through committees which include, in addition to the Court, the Council and the Senate, four Faculties, a Board of Studies, a Scholarships Board, a Board of Residence and Discipline, a General Board of Studies and Research (not yet in being), and numerous *ad hoc* bodies. The key to the whole is the central administration operated by the Registrar, who is Secretary of all committees, and the Vice-Chancellor who is Chairman of the Senate and the Council and (in the absence of the Chancellor and the Pro-Chancellor) of the Court and also a member of all other committees. The Vice-Chancellor has specific duties under the Ordinance, and in particular it is his function to *see* that the Ordinance, the Statutes, the Acts and Regulations—the various kinds of University legislation—are observed. So far the University has made nearly 80 Acts and over 20 Regulations. These are made available in a volume of University legislation and in the terminal University Gazette.

Though it is legally autonomous, however, the University cannot be genuinely autonomous like all the great Universities of the world until it can operate on endowments and fees without calling for subsidies from the State Council. It has no general endowments, no endowed teaching posts, and few endowed scholarships. It is thus almost completely lacking in one of the essentials of a University.

## PRIMARY AND SECONDARY EDUCATION

**CONTROL:** Primary and secondary education is under the control of the Minister and the Executive Committee of Education, and is administered by the Department of Education assisted by a Board of Education and certain advisory bodies and committees. Before Ordinance No. 31 of 1989 came into operation on September 1, 1939, primary and secondary education, under the control of the Minister and his Executive Committee, was administered by the Department of Education assisted by a Board of Education and 23 Education District Committees.

**BOARD OF EDUCATION:** The Board consists of members nominated by the Governor, and the Director of Education is its Chairman. The main function of the Board is to advise the Director on matters relating to education in the Island. It has no administrative or executive powers.

**LOCAL ADVISORY COMMITTEES:** A Local Advisory Committee consists of 12 members. These committees are appointed for the following areas:—

- (a) The area within the administrative limits of each of the Municipal Councils ;
- (b) Each area within the administrative limits of an Urban Council specified by the Governor ;
- (c) Each of such other areas as may be specified by the Governor.

The Local Advisory Committee only gives advice or makes recommendations on educational matters relating to its area as may be referred for consideration to the Local Advisory Committee by the Executive Committee or by the Director.

**Loos', EDUCATION SCHEMES:** The Governor may appoint, under certain conditions, a Municipal Council, District Council or a Village Committee as an education authority for an area to supply the educational needs of that area.

### The Education Department

**INSPECTION:** For inspection purposes, Ceylon has been divided into 4 divisions with a Divisional Inspector as the senior administrative and inspecting officer of the division.

**Arrineeses:** Attendance at schools between the ages of 6 and 14 is compulsory, subject to a few exceptions, when school accommodation is provided within a reasonable distance of the pupil's residence.

**TYPES or SCHOOLS:** There are 3 distinct types of schools

- (a) Schools administered directly by the Government ;
- (b) Schools assisted by the Government and under the immediate control of private managers ;
- ::) Schools maintained by the Government and managed by the Divisional Inspector of Schools with the assistance of local managers.

**GRANTS:** In the case of Sinhalese and Tamil Schools, the grant is the total salary cost of an adequate staff, on condition that *each* teacher has been paid the standard scale appropriate to his (or her) qualification by the 10th of each month. In addition, a small amount is paid for maintenance and equipment. In the case of fee-paying schools, the grant is based directly upon the salary cost and no additional amount is paid for maintenance.

**STUDIES:** In the primary classes, the essential subjects are (1) Language, (2) Number, (3) History, (4) Geography, (5) Physical and Practical exercises which include Drawing and Music.

In the post-primary classes, a minimum of two optional subjects is added from the following groups :-

- (1) Elementary Science, Rural Science or Housecraft ;
- (2) Literature, Music, or Drawing.

**RELIGION IN SCHOOLS** : No applicant can be refused admission into any Assisted School on account of religion, nationality, race, caste, social status or language. There is also a "conscience clause" in the Education Ordinance with regard to the conditions under which religious instruction is permitted in assisted schools.

**MEDIUM** or **Insmanonow** : The medium of instruction varies according to the type of school. In Sinhalese and Tamil schools, the medium of instruction for the first four or five years of school is the mother tongue, after which a course of English is introduced. In the case of English Schools, alternative methods are employed:—

- (a) Pupils may begin the study of English at the earliest stage of school life. Such pupils must have some knowledge of English before admission.
- (b) There may be a 2-year special course in English for pupils who transfer from Sinhalese and Tamil or Bilingual Schools to English Schools. The pupils who enter this course are approximately 9 years of age and have already received instruction in their own mother tongue in the primary standards. After completing this course, pupils are able to enter the ordinary standard of the English School, in which the medium of instruction is English. In the majority of such schools Sinhalese and Tamil continue to be taught throughout the upper classes.

Thus the pupils are given the following alternative courses:—

- (1) A full course of instruction in the Sinhalese or Tamil languages ;
- (2) A full course of instruction in Sinhalese or Tamil along with instruction in English ;
- (3) A full course of instruction in English not merely for pupils whose mother tongue is English, but for those who at the beginning of school life have no knowledge of that language.

**OF SCHOOLS** : The type of instruction given in Ceylon schools falls under two main headings :-

- (1) Non-vocational instruction.
- (2) Vocational instruction.

**Under** the heading of non-vocational instruction is included the type of instruction which is general and academic, and by far the larger number of schools come under this class.

Schools are classified as follows :—

| ENGLISH.         | BILINGUAL        | SINHALESE OR TAMIL |
|------------------|------------------|--------------------|
| Collegiate       | Senior Secondary | Senior Secondary   |
| Senior Secondary | Junior Secondary | Junior Secondary   |
| Junior Secondary | Primary          | Primary            |
| Primary          |                  |                    |

**PRIMARY** Schools provide instruction from the Kindergarten up to Standard V.

**JUNIOR SECONDARY** Schools provide instruction from the Kindergarten to the School Leaving Certificate.

**SENIOR SECONDARY SCHOOLS** provide, in addition to the course for the Junior Secondary Schools, a further course up to the London Matriculation Standard.

**COLLEGIATE** SCHOOL is an English School which provides a course of instruction from Form I or Standard VI up to the London Matriculation Standard.

**VOCATIONAL SCHOOLS** : These are schools which give a specialised form of instruction. There are full-time and part-time schools.

- (a) Full-time schools include institutions for the training of teachers, technical schools, agricultural schools and industrial schools.
- (b) In part-time schools, instruction is given to pupils in a variety of home industries in addition to the ordinary academic course.

**EXAMINATIONS** : The curriculum in the Secondary Schools is largely controlled by the Cambridge Syndicate and the London Matriculation Examinations.

# Education in Ceylon

## SCHOOLS AND SCHOLARS IN CEYLON FROM 1933 TO 1942

| Year. | No. of Schools. | No. of Scholars. | Year. | No. of Schools. | No. of Scholars. |
|-------|-----------------|------------------|-------|-----------------|------------------|
| 1933  | 5144            | 631122           | 1938  | 6151            | 802853           |
| 1934  | 5327            | 653509           | 1939  | 6100            | 846607           |
| 1935  | 5851            | 717287           | 1940  | 5816            | 819297           |
| 1936  | 5749            | 728031           | 1941  | 5724            | 830962           |
| 1937  | 6029            | 783905           | 1942  | 5799            | 785936           |

## PROVINCIAL DISTRIBUTION OF ALL SCHOOLS IN 1942

| Province.     | Number of Schools. | Number of Scholars. | Expenditure by Government. |
|---------------|--------------------|---------------------|----------------------------|
| Western       | 1,260              | 236,404             |                            |
| Central       | 3,002              | 119,259             |                            |
| Southern      | 629                | 120,608             |                            |
| Northern      | 585                | 83,054              |                            |
| Eastern       | 242                | 30,002              | Rs. 18,887,859'86          |
| North-Western | 445                | 62,730              |                            |
| North-Central | 131                | 11,646              |                            |
| Uva           | 259                | 26,507              |                            |
| Sabaragamuwa  | 577                | 74,993              |                            |
| Total         | 5,130              | 765,203             |                            |

## THE PROPORTION OF CHILDREN UNDER INSTRUCTION TO POPULATION

Western Province 1 to 6; Central Province 1 to 9; Southern Province 1 to 6; Northern Province 1 to 5; Eastern Province 1 to 7; North-Western Province 1 to 7; North-Central Province 1 to 8; Province of Uva 1 to 13; and Sabaragamuwa Province 1 to 9.

The proportion for the Island is one child under instruction for every seven persons.

## SCHOOLS AND PUPILS IN CEYLON IN 1941

(Excluding Technical College, Training Schools, Pirivenas, Schools attached to places of Religious Worship and Unaided Schools).

| Province. | No. of Schools. | No. of Pupils. | Province.     | No. of Schools. | No. of Pupils. |
|-----------|-----------------|----------------|---------------|-----------------|----------------|
| Western   | 1,298           | 252,791        | North-Western | 495             | 73,014         |
| Central   | 998             | 122,706        | North-Central | 145             | 10,811         |
| Southern  | 686             | 133,217        | Uva,          | 267             | 27,091%        |
| Northern  | 591             | 83,737         | Sabaragamuwa  | 581             | 73,488         |
| Eastern   | 231             | 28,403         | Total         | 5,292           | 805,25         |



## GOVERNMENT VERNACULAR SCHOOLS

| Year.       | No. of Schools. | No. of Pupils on Roll. | Cost of Each Pupil. | Year        | No. of Schools, | No. of Pupils on Roll. | Cost of Each Pupil. |
|-------------|-----------------|------------------------|---------------------|-------------|-----------------|------------------------|---------------------|
| 1983-34 ... | 1458 ...        | 224270                 | 17 57               | 1937-38     | 1868 ...        | 296584 ...             | 18 91               |
| 1934-35 ... | 1452 ...        | 260176 ...             | 16 28               | 1938-39 ... | 1933 ...        | 309662 ...             | 18 46               |
| 1935-36 ... | 1448 ...        | 231459 ...             | 19 43               | 1939-40 ... | 1993 ...        | 316843                 | 18 11               |
| 1936-37     | 1447 ...        | 241272 ...             | 19 28               | 1940-41 ... | 2120            | 320742                 | 18 92               |
|             |                 |                        |                     | 1941-42 ... | 2146 ...        | *238346                |                     |

## ASSISTED ENGLISH SCHOOLS

| Year.   | No. of Schools. | No. of Pupils on Roll. | Government Grants. Rs. | Building Grants. Rs. |
|---------|-----------------|------------------------|------------------------|----------------------|
| 1933-34 | 287 ...         | <b>58350</b>           | 1973120                |                      |
| 1934-35 | 292             | 64734 ...              | <b>2 123697</b>        |                      |
| 1935-36 | 309             | 66311                  | 2377727                |                      |
| 1936-37 | 313 ...         | 69858                  | ... 2493072            |                      |
| 1937-38 | 315             | 73926                  | —                      |                      |
| 1938-39 | 321 ...         | <b>80742</b>           | 2558755                |                      |
| 1939-40 | 321             | 80666                  | 2557762                | —                    |
| 1940-41 | 328             | 82602                  | 2546646                | —                    |
| 1941-42 | 327             | *59087                 | 2468183                |                      |

## ASSISTED VERNACULAR SCHOOLS

| Year.   | No. of Schools. | No. of Pupils on Roll. | Government Grants. Rs. | Cost per Pupil. Rs. e, |
|---------|-----------------|------------------------|------------------------|------------------------|
| 1933-34 | 2350            | 310117                 | 4897615                | 15 14                  |
| 1934-35 | ..., 2444       | 329188                 | 5188173                | 15 76                  |
| 1935-38 | 2788            | 357252                 | 5861230                | . 16 41                |
| 1938-37 | 3013            | 348189                 | 6685544                | 16 06                  |
| 1937-38 | 2787            | 362790                 | 5745905                | 18 69                  |
| 1938-39 | 1788            | 314344                 | 5954342                | 18 94                  |
| 1939-40 | 1802            | 309017                 | ... 6107426            | 19 76                  |
| 1940-41 | 1815 ...        | <b>3 19964</b>         | 6982030                | <sup>048</sup> 2 1 82  |
| 1941-42 | 1826            | *234672                | 6384978                | —                      |

## INDUSTRIAL SCHOOLS

In 1941 there were 28 Vernacular Assisted Industrial Schools with a total of 631 boys and 448 girls. The administration of Industrial Schools has been handed over to the Department of Commerce & Industries from 1st February, 1941.

\* No. of Pupils not available. Average attendance is given.

## ASSISTED SCHOOLS IN 1942

(Classified according to Management)

| Denomination.   | No. of Schools. | Boys.  | Girls. |
|---|-----------------|--------|--------|
| American Missionary Society                                   | 86              | 5,190  | 4,100  |
| Baptist Missionary Society ...                                | 42              | 2,275  | 1,875  |
| Buddhist Theosophical Society ...                             | 297             | 27,028 | 21,379 |
| Church of Ceylon Education Board                              | 182             | 12,270 | 7,975  |
| Church Missionary Society ...                                 | 14              | 1,943  | 911    |
| Gallo Buddhist Educational Society                            | 18              | 1,861  | 1,152  |
| Hindu Board of Education ...                                  | 92              | 8,455  | 5,103  |
| Kandy Sri Puspadana Society                                   | 7               | 810    | 761    |
| Mahabodhi Society   | 14              | 806    | 532    |
| Methodist Society Ceylon                                      | 211             | 12,023 | 9,674  |
| Presbyterian Society ...                                      | 7               | 247    | 473    |
| Private   | 1296            | 68,698 | 41,984 |
| Ramakrishna Mission ...                                       | 17              | 1,864  | 836    |
| Roman Catholic ...  | 660             | 49,602 | 37,911 |
| Salvation Army ...  | 13              | 699    | 568    |
| Tamil Cooly Mission ...                                       | 63              | 1,888  | 889    |
| Temporarily Managed by D. of E...                             | 35              | 3,234  | 1,998  |
| Other Recognised Societies having only a few Schools each ... | 46              | 3,865  | 2,889  |

The above figures include the following number of English and Bilingual Schools :-

| Denomination.   | English.. | Bilingual, |
|---|-----------|------------|
| American Missionary Society                                   | 10        | 2          |
| Baptist Missionary Society                                    | 3         | 1          |
| Buddhist Theosophical Society                                 | 19        | 3          |
| Church of Ceylon Education Board                              | 37        | 1          |
| Church Missionary Society                                     | 11        | —          |
| Galle Buddhist Educational Society...                         | 2         | —          |
| Hindu Board of Education                                      | 3         | 5          |
| Mahabodhi Society ...   | 1         | —          |
| Methodist Missionary Society                                  | 19        | 6          |
| Presbyterian ...  | 0         | —          |
| Private   | 66        | 7          |
| Ramakrishna Mission   | 3         | —          |
| Roman Catholic ...  | 104       | 2          |
| Temporarily Managed by D. of E. ...                           | 1         | —          |
| Other Recognised Societies having only a few Schools each ... | 7         | 2          |

The number of teachers in Assisted English Schools was 3,018 and the number of teachers in Assisted Vernacular and Bilingual Schools was 9,374 while the total grant paid in respect of such schools was Es. 9,069,257. The number of teachers in Government English Schools was 121 and in Government Bilingual and Vernacular Schools 8,003.

### Education Advisory Committees

Education District Committees were abolished by the proclamation of the New Education Ordinance. Their place is now taken by Education Advisory Committees.

**LICENSING FEES**

## AUCTIONEERS AND BROKERS

|                                      | Colombo. | Kandy. | Galle. | N. Eliya. |
|--------------------------------------|----------|--------|--------|-----------|
|                                      | Re.      | Re.    | Rs.    | Rs.       |
| Licence as Auctioneer and Broker ... | 125      | 100    | 75     | 30        |
| „ as Auctioneer ... ..               | 100      | 80     | 50     | 20        |
| „ as Broker                          | 100      | 60     | 50     | 20        |

## BICYCLE

Rs. c.

|   |        |      |
|---|--------|------|
| Bicycles, each used for other than Trade purposes | Yearly | 1 00 |
| „ .. .. Trade purposes                            | „      | 5 00 |

## BOATS

|  |        |        |       |
|--|--------|--------|-------|
| Licence for the conveyance of goods for hire on any river,<br>lake, or canal | ... .. | Yearly | 3 00  |
| Licence for the conveyance of passengers or goods for hire ...               | ..     |        | 3 00  |
| Fee for Inspection of steam boilers in the case of steam launches            |        |        | 21 00 |
| Do do do other vessels   |        |        | 10 50 |

## BUTCHERS

|  |            |      |
|--|------------|------|
| Licence to carry on the trade of a butcher | ... Yearly | 5 00 |
| Licence to slaughter cattle                | ...        | 0 50 |

## CARRIAGES, CARTS, ETC

|   |        |       |
|---|--------|-------|
| For every carriage drawn by a horse or horses | Yearly | 15 00 |
| Do cart drawn by 2 bullocks                   | „      | 5 00  |
| Do do 1 bullock                               |        | 3 00  |
| Do jinrickshaw                                | ..     | 5 00  |
| Do locomotive or tram car, for each passenger | „      | 1 00  |
| Do Hand cart                                  | ..     | 3 00  |

## CATTLE

|                         |    |      |
|-------------------------|----|------|
| Licence to shoot cattle | .. | 2 50 |
|-------------------------|----|------|

## DANGEROUS DRUGS

Cocaine, Tincture and Extract of Cannabis Indica are also classified as dangerous drugs. Previously these were under the Excise Ordinance.

- A Veterinary Surgeon requires a licence from Director of Medical and Sanitary Services to administer, prescribe or supply dangerous drugs—No fee.
- A Pharmacist requires a licence for his premises from the Director of Medical and Sanitary Services to supply dangerous drugs on prescriptions—No fee.

Medical Practitioners and dentists authorised to administer, prescribe or supply dangerous drugs, No licence required.

## DOGS

|   |        |        |      |
|---|--------|--------|------|
| Registration fee for a dog                        | ... .. | Yearly | 1 50 |
| Do for a male dog within the Colombo Municipality | ..     |        | 3 00 |
| Do for a female dog do do                         | ..     |        | 5 50 |
| Do for a dog in Nnwarra Eliya Town                | ..     |        | 5 00 |

## ELEPHANTS.—(See Game.)

## EXPLOSIVES

|  | Rs. o.   |
|--|----------|
| Licence for The Manufacture of explosives . . . ..       | 10 00    |
| Licence for the establishment of small fireworks factory | 2 50     |
| Annual renewal   | 2 50     |
| Licence to store explosives                              | 2 50     |
| Annual renewal   | 0 50     |
| Registration of premises for retail sale                 | .., 0 50 |
| Annual renewal   | 0 50     |
| Licence for sale of explosives                           | 5 00     |
| Annual renewal   | 1 00     |

## FIREARMS

|  |        |              |
|--|--------|--------------|
| Licence to possess-                      |        |              |
| Single-barrel muzzle-loading gun *       | Yearly | <b>1 00</b>  |
| Double-barrel do                         |        | 2 00         |
| Single-barrel breech-loading gun         |        | 2 50         |
| Double-barrel do                         | 31     | 5 00         |
| Non-automatic pistol                     |        | 250          |
| Air gun                                  | 73     | 2 50         |
| Rifle                                    | 73     | 5 00         |
| Revolver or pistol                       | 33     | <b>10 00</b> |
| Licence to manufacture guns              |        | 30 00        |
| Licence to repair gins                   | .17    | 5 00         |
| Licence to keep or expose for sale a gun |        | 20 00        |

## GAME

|  |     |        |
|--|-----|--------|
| Licence to shoot at or kill an elephant, for residents ...   | ..• | 100 00 |
| Do do for non-residents ...  | ••• | 300 00 |
| Licence to capture an elephant ...   | ••  | 200 00 |
| Do a tusker elephant ...   | ••  | 500 00 |
| Licence to remove an elephant from the Island to any place beyond the sea: Fee to be determined by the Governor and shall not be less than ... |     | 200 00 |
| Licence to shoot at or kill a buffalo, for residents   |     | 20 00  |
| Do do for non-residents  |     | 75 00  |
| Licence to Capture a buffalo ...   |     | 2 00   |
| Registration of hunting packs—each hunting <i>season</i>   |     | 100 00 |
| Licence to kill game, for residents ...  |     | 5 00   |
| - do for non-residents   |     | 45 00  |

\*Reduced to 50 cents in Eastern and 1:va Provinces and in the divisions of Karachchi and Punakari-Tunukai of the Jaffna District, also in Hinidum Pattu and Matara District as well as in Ude, Dumbara in Kandy District; **and** to 25 cents in some villages in Tamankaduwa.

## LIQUOR

|   |  |           |        |
|---|--|-----------|--------|
| Licence for bottling foreign liquor   | ...  | 100       | 00     |
| Wholesale licence for the sale to licensed dealers only of foreign liquor not to be consumed on the premises  | ...Rs. 260 in Colombo and Rs. 200 outside Colombo. |           |        |
| Retail licence for the sale of foreign liquor not to be consumed on the premises—50 cts. per spirit gal. of estimated consumption subject to a minimum charge of Re. 200 in Municipal Towns and Rs. 150 elsewhere.  |  |           |        |
| Tavern licence for the sale of foreign liquor to be consumed on the premises sold by tender.  |  |           |        |
| Licence for the sale of locally manufactured beer and porter, yearly  |  | Rs. 80-00 |        |
| Licence for the sale of beer and porter only—50 etc per spirit gal. of estimated consumption, subject to a minimum of Rs. 30.   |  |           |        |
| Licence for the sale of foreign liquor in resthouses—At the Excise Commissioner's discretion.   |  |           |        |
| Licence for the supply of foreign liquor to residents in hotels and boarding houses—Re. 1 per spirit gal, of estimated consumption subject to a minimum fee of Rs. 100.   |  |           |        |
| Bar licence for the sale of foreign liquor to be consumed on the premises—Re. 1 per spirit gal. of estimated consumption subject to a minimum fee of Rs. 200 in Municipal Towns and Rs. 150 elsewhere.  |  |           |        |
| Bar licence for the sale of foreign liquor In approved places of public entertainment to be consumed on the premises—For first 100 (or less) spirit gals. of estimated consumption Rs. 1t ; for the next 50 (or less) spirit gals. Re. 1.50 per gallon ; for the next 50 (or less) spirit gals. Rs. 2 per gal. etc. |  |           |        |
| Licence for the sale of foreign liquor in a Railway Refreshment Room or in a dining car attached to a Railway train—at the discretion of the Excise Commissioner.   |  |           |        |
| Licence for the sale of foreign liquor in Refreshment Rooms or Restaurants in which the sale of liquor is combined with the supply of meals—Re. 1 per spirit of gal. of estimated consumption subject to a minimum charge of of Rs. 300 in Municipal Towns and Rs. 150 elsewhere.                                   |  |           |        |
| Licence for the sale of foreign liquor in a proprietary club—At the discretion of the Excise Commissioner.  |  |           |        |
| Occasional licence for the sale of foreign liquor to be consumed on the premises—At the discretion of the Excise Commissioner.  |  |           |        |
| Licence granted to auctioneer for the sale of foreign liquor—Rs. 10 yearly,   |  |           |        |
| Licence for the sale of pure rectified spirits only by chemists and druggists% and other firms or persons duly authorized in that behalf—Rs. 10 yearly.   |  |           |        |
| Licence for the sale of medicated wines and similar preparations containing 20 per cent, and upwards, but not more than 42 per cent. of proof spirit Rs. 20 when held by an authorised chemist or druggist ; Rs. 50 in other cases.   |  |           |        |
| Special licence not included in any of the above—Fees assessed by the Excise Commissioner.  |  |           | Rs. c. |
| Licence to establish and work a brewery   | ... Yearly   | 50        | 90     |
| Licence for distillation of arrack  |  | 500       | 00     |
| Licence to sell arrack by retail—Arrack rents sold by tender.   |  |           |        |
| Licence to sell toddy by retail—Toddy rents sold by tender.   |  |           |        |

## MINING AND GEMMING

|                    |          |                  |              |
|--------------------|----------|------------------|--------------|
| Mining declaration | Re. 1'00 | Gemmer's licence | ... Re. 1'00 |
|--------------------|----------|------------------|--------------|

## WEIGHTS AND MEASURES

A fee of 6. cents is leviable under "The Weights & Measures Ordinance, (Chapter 127 of the Legislative Enactments of Ceylon) for testing and stamping weights and measures.

## LICENSING FEES

### DUTIES ON MOTOR CAR LICENCES

*Rates levied under Ordinance No. 45 of 1938, (with effect from July 1, 1939),*

#### Part A.—MOTOR CARS EQUIPPED WITH PNEUMATIC TYRES

|  | DUTY.     |
|--|-----------|
| Yearly licence for a Motor Cycle with or without a Trailer or Side-Car   | Rs.<br>10 |
| Yearly licence for a Motor Car (other <i>than</i> a Motor Cycle or Omnibus) constructed wholly or mainly for carrying persons etc. |           |
| Where the tare does not exceed 5 cwt. ...  | 10        |
| Exceeds 5 cwt. but does not exceed 10 cwt.   | 20        |
| Exceeds 10 cwt. but does not exceed 15 cwt.  |           |
| Exceeds 15 cwt. but does not exceed 20 cwt.  | 35        |
| Exceeds 20 cwt. but does not exceed 25 cwt.  | 40        |
| Exceeds 25 cwt. but does not exceed 30 cwt.  | 50        |
| Exceeds 30 cwt. but does not exceed 35 cwt.  | 75        |
| Exceeds 35 cwt. but does not exceed 40 cwt. ...  | 100       |
| Exceeds 40 cwt. but does not exceed 45 cwt.  | 150       |
| Exceeds 45 cwt. but does not exceed 50 cwt.  | 200       |
| Exceeds 50 cwt.  | 250       |

#### YEARLY LICENCE FOR AN OMNIBUS

A sum calculated according to the seating accommodation for passengers at the rate of Rs. 10 per seat or a sum of Rs. 180 whichever of these sums is the greater.

#### LORRIES AND TRACTORS

For a yearly licence for a Lorry other than a Trailer, Motor Hearse or Motor Ambulance—the tare whereof :—

|  |           |
|--|-----------|
| Does not exceed 5 cwt.                       | Rs.<br>20 |
| Exceeds 5 cwt. but does not exceed 15 cwt    | 30        |
| Exceeds 15 cwt. but does not exceed 20 cwt.  | 40        |
| Exceeds 20 cwt. but does not exceed 25 cwt.  | 50        |
| Exceeds 25 cwt. but does not exceed 30 cwt.  | 60        |
| Exceeds 30 cwt. but does not exceed 35 cwt.  |           |
| Exceeds 35 cwt. but does not exceed 40 cwt.  | 80        |
| Exceeds 40 cwt. but does not exceed 50 cwt.  | 100       |
| Exceeds 50 cwt. but does not exceed 60 cwt.  | 120       |
| Exceeds 60 cwt. but does not exceed 70 cwt.  | 140       |
| Exceeds 70 cwt. but does not exceed 80 cwt.  | 180       |
| Exceeds 80 cwt. but does not exceed 90 cwt.  | 180       |
| Exceeds 90 cwt. but does not exceed 100 cwt. | 200       |
| Exceeds 100 cwt.                             | 300       |

YEARLY LICENCE FOR A TRAILER, MOTOR HEARSE OR  
MOTOR AMBULANCE.

A sum calculated according to tare at  $\frac{3}{5}$  the. of the rates specified in above para.

For a yearly relief licence for an Omnibus or Lorry—one half of the rate specified above for an yearly licence for an omnibus or lorry.

Yearly licence for a Motor Plough or Motor Harrow or for any Motor Car proved to the satisfaction of the licensing authority to be used exclusively for hauling or propelling ploughs or harrows—Free.

CARS NOT EQUIPPED WITH PNEUMATIC TYRES

The yearly licence for a Motor Car not equipped with pneumatic tyres on all the wheels shall be 25 per cent. more than the rates specified above.

The yearly licence for a Motor Car not equipped with rubber tyres on all the wheels shall be double the rates specified above.

DEALERS' LICENCE

|                               |        |
|-------------------------------|--------|
|                               | Rs. c. |
| For a yearly dealers' licence | 10 00  |

FEES FOR DUPLICATES

|   |      |
|---|------|
| For the issue of a duplicate of any licence | 2 00 |
|---|------|

MECHANICALLY-PROPELLED VEHICLES

FEES FOR EXAMINATION

(Levied under Ordinance No. 45 of 1938).

*Registration*

|   | Rs. e. |
|---|--------|
| On First Registration of a Motor Cycle  | 2 50   |
| Do do do Car  | 10 00  |
| On Registering a new owner of a Motor Car   | 5 00   |
| Do do do Motor Cycle  | 2 50   |
| Do do a nominee of a Motor Car or re-registering an owner on his return to Ceylon | 2 50   |
| For duplicate certificate of registration   | 1 00   |

*Certificate of Competence*

|   |       |
|---|-------|
| On Application for a Certificate of Competence        | 15 00 |
| On Extension of validity of Certificate of Competence | 5 00  |
| For issue of a duplicate Certificate of Competence    | 5 00  |
| For the issue of Conductor's licence                  | 2 00  |
| For the renewal of a Conductor's licence              | 0 so  |
| For the issue of a duplicate Conductor's licence      | 2 00  |
| For registering of dealer's <i>garage</i> etc.        | 10 00 |

*Examination*

|  |       |
|--|-------|
| For Examination of a Motor Cab   | 10 00 |
| Do whether defects of a Motor Cab have been remedied                     | 5 00  |
| Do of an Omnibus or Lorry  | 20 00 |
| For an appeal from an examiner (to be paid to the person bearing appeal) | 20 00 |
| For examination of Trailer   | 5 00  |
| Do whether defects of a Motor Lorry or Omnibus have been remedied        | 10 00 |

*Temporary Licence to a Visitor to the Island*

|  |      |
|--|------|
| For a Temporary Licence, per month or part of a month  | 5 00 |
| For a Temporary Certificate of Competence under section 37, for a period of 8 months or part thereof | 5 00 |



## PAWNBROKERS

Rs. e.

‡ Pawnbrokers' licence (Ordinance No, S of 1593) . . . 20 00

## FOR THE POSSESSION OF PETROLEUM.

|                      |                           |             |     |       |
|----------------------|---------------------------|-------------|-----|-------|
| 40 gallons or less   | ---                       |             |     | 1'00  |
| From 40 gallons      | to                        | 160 gallons | ••  | 2'50  |
| do 160 do            | „                         | 500 do      | „   | 5'00  |
| do 500 do            | „                         | 2,000 do    |     | 15'00 |
| do 2,000 do          | „                         | 10,000 do   | ... | 50'00 |
| do 10,000 do         | „                         | 20,000 do   | ••  | 75'00 |
| For every additional | 10,000 do or part thereof | ...         |     | 25'00 |

## FOR THE POSSESSION OF DANGEROUS PETROLEUM

|                           |    |             |     |       |
|---------------------------|----|-------------|-----|-------|
| 40 gallons or less        | .. | ••          | ... | 1'00  |
| 40 gallons to 160 gallons |    | •.          | •.. | 2'50  |
| From 160 gallons          | to | 500 gallons | ... | 5'00  |
| do 500 do                 | „  | 2000 do     | ... | 15.00 |

Over 2000 gallons Rs. 15 additional for every 2000 gallons.

## FOR THE TRANSPORT OF PETROLEUM

|                     |  |    |     |      |
|---------------------|--|----|-----|------|
| 125 gallons or less |  |    |     | 2.50 |
| 125 to 250          |  |    |     | 3.50 |
| 250 to 500          |  |    |     | 5.00 |
| Exceeds 500         |  | •• | ... | 7.50 |

## FOR THE TRANSPORT OF DANGEROUS PETROLEUM

For a tank lorry or tank cart capacity of which is : (in bulk)

|                     |       |
|---------------------|-------|
| 125 gallons or less | 25'00 |
| 125 to 250          | 35'00 |
| 250 to 500          | 50'00 |
| Exceeds 500         | 75'00 |

For a lorry or cart the capacity of which : (otherwise than in bulk)

|  |       |
|--|-------|
| Exceeds 50 gallons but does not exceed 200 gallons | 10'00 |
| 200 to 1000  | 15'00 |
| Exceeds 1000                                       | 25'00 |

## POISONS

Licence to sell poisons for a wholesale druggist and Veterinary Surgeon—Free.

Licence to sell poisons designed and intended to be used exclusively :—In Agriculture or Horticulture ; for the destruction of insects; fungi; bacteria or weeds ; for the preservation of skins or timber; for the veterinary treatment of animals or for the purposes of photography—Rs, 15'00.

Professional licence to possess cocaine for the use of their profession by qualified and registered medical practitioners, dentists, &c.—Free, to be renewed every year,

## SURVEYORS

Surveyor's licence, Surveyors' Ordinance, Cap. 92, Legislative Enactments of Ceylon, section 5—For the issue and renewal of each annual licence

Be. 2'50

## FEES FOR ANALYSES OF MANURES

The Government has appointed Dr. A. W. R. Joachim and Mr. A. Bruce to be Chief Agricultural Analyst and Agricultural Analyst, respectively, for the Island, and under section 1 of the Fertilizers Ordinance, 1901, sanctioned the following scale of fees for analyses of manures:—

| Sbet.x of Fame  |           |                                    |                   |           |                 |
|---|-----------|------------------------------------|-------------------|-----------|-----------------|
| <i>Constituents to be estimated</i>   |           |                                    |                   |           |                 |
| Manures.  | Nitrogen. | Phosphoric Acid<br>Citric Soluble. | Total.            | Potash.   | Fees.<br>Rs. c. |
| Castor Cake   | N ...     | ..                                 | P <sup>2</sup> 05 | K2 0 ...  | 35 00           |
| Fish  | N ...     | ...                                | P2 05             | Sand ...  | 32 50           |
| Blood Meal  | N ...     | —                                  | ... —             | —         | 17 50           |
| Guanos  | ... N ..  | P2 0 <sup>5</sup>                  | .. P2 05          | K2 0 ...  | 52 50           |
| Ammon. Sulphate   | N ..      | —                                  | —                 | —         | 17 50           |
| Soda Nitrate  | ... N .   | ...                                | ...               | ... —     | 17 50           |
| Potash Nitrate  | ... N ..  | ...                                | ...               | ... K2 0  | 27 50           |
| Bone Meal   | ... N     | —                                  | P2 05             | ...       | 27 50           |
| Steamed Bone Meal   | N         | P2 03                              | P2 03             | ...       | 35 00           |
| Superphosphate  | ... —     | P2 03                              | P2 05             | —         | 27 50           |
| Potash Sulphate   | ...       | —                                  | —                 | ... Ks 0  | 17 50           |
| Potash Muriate  | ... —     | —                                  | —                 | ... K2 0  | 17 50           |
| Kainit  | ... — ... | ...                                | ...               | ... K 2 0 | 17 50           |
| Basic Slag  | ...       | P2 05                              | P2 05             | Fineness  | 32 50           |
| Mixtures  | ...       | —                                  | P2 05 ...         | K2 0 ...  | 35 00           |
| Mixtures containing soluble phosphates, nitrates, organic nitrogen,<br>and potash salts and ingredients | ...       | ...                                | ...               | ...       | 75 00           |

## FEES RECOVERED IN THE LAND REGISTRATION

## DEPARTMENT

Rs. c.

Duty on Application :

|   |     |     |     |     |      |
|---|-----|-----|-----|-----|------|
| On application for search of Registers : Any book for each transaction<br>or matter ...                 | ... | ... | ... | ... | 1 00 |
| For search of duplicates of a single Notary : Period not exceeding<br>12 months ...                     | ... | ... | ... | ... | 1 00 |
| Each additional month ...   | ... | ... | ... | ... | 0 50 |
| The Departmental charges for search are :   |     |     |     |     |      |
| Search for a deed where the period covered does not exceed one year ...                                 | ... | ... | ... | ... | 0 50 |
| Every additional year or part thereof ...   | ... | ... | ... | ... | 0 60 |
| Search for a registration entry in a Land Register with respect to one<br>land ...                      | ... | ... | ... | ... | 0 50 |
| Every additional land ...   | ... | ... | ... | ... | 0 25 |
| Search for an entry in the Register of Addresses of puisne incumbrances,<br>kept prior to Jan. 1, 1928. | ... | ... | ... | ... | 1 00 |
| Search for an entry in the Register of Deeds affecting movable property                                 | ... | ... | ... | ... | 1 00 |
| Search of Ola Thombus, per 100 leaves ...   | ... | ... | ... | ... | 0 50 |
| Search of Fiscal's Seizure Registers kept prior to Jan. 1, 1928   | ... | ... | ... | ... | 0 50 |
| Every Additional Land ...   | ... | ... | ... | ... | 0 25 |

These fees are recovered by means of stamps and credited to revenue.

An application for copies of or extracts from any deed, or for copies of or extracts from any folio or folios relating to any land a fee of ... 0 50

# Births, Marriages and Deaths in Ceylon.

FROM 1893 TO 1943.

| Year | Births | Marriages | Deaths. | Year. | Births. | Marriages | Deaths. |
|------|--------|-----------|---------|-------|---------|-----------|---------|
| 1893 | 97800  | 17 327    | 92422   | 1918  | 183384  | 22186     | 149407  |
| 1894 | 104301 | 22783     | 87784   | 1919  | 161403  | 18869     | 168323  |
| 1895 | 101480 | 30691     | 88301   | 1920  | 163719  | 21821     | 132955  |
| 1896 | 103854 | 19679     | 81898   | 1921  | 183917  | 23100     | 140749  |
| 1897 | 125019 | 21819     | 78538   | 1922  | 179856  | 24306     | 126820  |
| 1898 | 181620 | 24254     | 90256   | 1923  | 181437  | 23328     | 141891  |
| 1899 | 132190 | 32494     | 104983  | 1924  | 178867  | 27118     | 122958  |
| 1900 | 136051 | 28192     | 100873  | 1925  | 193261  | 31331     | 117543  |
| 1901 | 134252 | 23736     | 98813   | 1926  | 206888  | 28756     | 124884  |
| 1902 | 141893 | 27816     | 99680   | 1927  | 205469  | 30568     | 118003  |
| 1903 | 148027 | 23534     | 96084   | 1928  | 213308  | 30146     | 132334  |
| 1904 | 146253 | 21947     | 93940   | 1929  | 198005  | 28916     | 135274  |
| 1903 | 150785 | 21188     | 108160  | 1930  | 205106  | 25505     | 133708  |
| 1906 | 141847 | 18005     | 136271  | 1931  | 199170  | 24544     | 117452  |
| 1907 | 130403 | 18983     | 119377  | 1932  | 199370  | 25317     | 110849  |
| 1908 | 160713 | 21052     | 117982  | 1933  | 209032  | 25886     | 114690  |
| 1909 | 148891 | 20121     | 122969  | 1934  | 206512  | 28476     | 127069  |
| 1910 | 157554 | 21977     | 110195  | 1935  | 192755  | 23636     | 204823  |
| 1911 | 158398 | 21386     | 143380  | 1936  | 192060  | 26779     | 123039  |
| 1912 | 138303 | 21733     | 134383  | 1937  | 216072  | 30876     | 124210  |
| 1913 | 162827 | 24580     | 120008  | 1938  | 208389  | 31385     | 122299  |
| 1914 | 162177 | 23428     | 136831  | 1939  | 212111  | 28947     | 128611  |
| 1915 | 160950 | 29265     | 109818  | 1940  | 212980  | 29457     | 122738  |
| 1916 | 174930 | 24969     | 120162  | 1941  | 219864  | 31956     | 113003  |
| 1917 | 183975 | 25201     | 113389  | 1942  | 221064  | 42510     | 112044  |
|      |        |           |         | 1943  | 248822  | 43957     | 131085  |

The birth and death rates per thousand of the population for the last 7 years have been as follows

| Year | Birth rate | Death rate |
|------|------------|------------|
| 1943 | 40'6       | 21'4       |
| 1942 | 86'7       | 18'6       |
| 1941 | 36'5       | 18'8       |
| 1940 | 35'8       | 20'6       |
| 1939 | 36'0       | 21'8       |
| 1938 | 35'9       | 21'0       |
| 1937 | 37'8       | 21'7       |
| 1936 | 34'1       | 21'8       |

a General and Kandys.n.

## Infantile Mortality in Ceylon

FROM 1929 TO 1943.

| Year. | Unifier | Under Per- | Under Per- | Year. | Under Per- | Under Per- |
|-------|---------|------------|------------|-------|------------|------------|
|       | 1 year. | 5 years.   | tentage a  |       | 1 year.    | 5 years.   |
|       |         |            |            |       |            |            |
| 1929  | 38,963  | 64,363     | 47'5       | 1936  | 31,789     | 49,827     |
| 1930  | 35,877  | 59,844     | 44'3       | 1937  | 34,180     | 53,252     |
| 1931  | 31,440  | 51,076     | 43'5       | 1938  | 33,630     | 52,558     |
| 1932  | 32,356  | 50,927     | 46'0       | 1939  | 35,174     | 55,331     |
| 1933  | 22,866  | 52,296     | 45'6       | 1940  | 31,719     | 50,467     |
| 1934  | 35,719  | 69,173     | 46'6       | 1941  | 28,461     | 45,432     |
|       |         |            |            | 1942  | 26,636     | 42,148     |
| 1935  | 50,733  | 91,346     | 44'6       | 1943  | 32,851     | —          |

a Percentage of deaths under 5 years to total deaths

## Prison Statistics

| PRISONERS FROM THE SUPREME Coosa.              | 1941. | 1942. | 1943. |
|--|-------|-------|-------|
| Offences against the person                    | 379   | 382   | 441   |
| Offences against property with violence        | 1     | 8     | 26    |
| Offences against property without violence     | 1     | 15    | 3     |
| Forgery, perjury and offences against currency | 17    | 3     | 19    |
| Miscellaneous                                  | 33    | 43    |       |
| Total  | 431   | 451   | 489   |
| <b>PRISONERS FROM THE DISTRICT COURTS.</b>     |       |       |       |
| Offences against the person                    | 74    | 104   | 66    |
| Offences against property with violence        | 22    | 13    | 30    |
| Offences against property without violence     | 64    | 31    | 64    |
| Forgery, perjury and offences against currency | 18    | 12    | 15    |
| Miscellaneous                                  | 54    | 18    | 21    |
| Total  | 222   | 178   | 196   |
| <b>PRISONERS FROM THE MINOR COURTS.</b>        |       |       |       |
| Strictly criminal cases                        | 4864  | 4856  | 4467  |
| Statutory offences                             | 2344  | 2258  | 2654  |
| Offences against revenue                       | 199   | 102   | 148   |
| Miscellaneous                                  | 5599  | 2473  | 2047  |
| Total  | 13006 | 9689  | 9316  |
| Grand Total                                    | 13659 | 10318 | 10001 |

| <b>DAILY AVERAGE OF Copriman PRISONERS IN PRISON.</b> |         |         |         |
|---|---------|---------|---------|
| Males   | 3645'21 | 3853'52 | 3730'48 |
| Females   | 50'77   | 50'82   | 46'96   |
| Cases of simple imprisonment                          | 129'83  | 98'83   | 97'27   |
| Total daily average                                   | 3825'81 | 4003'17 | 3874'11 |

|  |         |         |         |
|--|---------|---------|---------|
| Persons hanged                                   | 16      | 22      | 32      |
| Died   | 64      | 56      | 38      |
| Daily average sick                               | 20411   | 183'61  | 214'17  |
| Daily average strength of prisoners in all jails | 4447'50 | 4530'53 | 4117'92 |

### Es-CONTICTED PRISONERS.

The total number of re-convicted prisoners admitted during 1943 was 3,520 or a percentage of 2'84 of the admissions.

Of the total admissions of re-convicted prisoners during 1943, 2,212 were re-convicted prisoners under Ordinance No. 2 of 1926, owing to their second convictions for a crime; and of those convicted twice before, three times before, and more than three times before, 556,224 and 528, respectively, were re-convicted prisoners.

| EXPENDITURE ON PRISONERS. | 1941-42.                       |                           | 1942-43.                       |                           |
|---------------------------|--------------------------------|---------------------------|--------------------------------|---------------------------|
|                           | Total Expen-<br>diture.<br>Rs. | Grose<br>per head.<br>Rs. | Total Expen-<br>diture.<br>Rs. | Gross.<br>per head<br>Rs. |
| Establishment             | 476,257'42                     |                           | 517,608'44                     |                           |
| Dieting                   | 414,241'40                     |                           | 635,185'00                     |                           |
| Hospital charges          | 49,349'68                      |                           | 55,582'00                      |                           |
| Clothing, bedding, etc.   | 60,000'00                      |                           | 100,250'00                     |                           |
| Lighting                  | 12,858'79                      |                           | 2,418'00                       |                           |
| Other expenditure         | 64,268'94                      |                           | 75,170'00                      |                           |
| Total                     | 1,076,976'23                   | 237'71                    | 1,386,213'44                   | 313'17                    |

The estimated value of the labour contributed at all the prisons in 1948 was:—To Public Works Rs. 160,133'24, to Value of Manufactures Rs. 93,720'63 and to Domestic Services of the Prison Rs. 231,251'96 or a total of **Es. 485,105'83. The net cost of a prisoner in 1943 was Es. 203'97.**

## Public Works Department

In the earlier days of British rule in Ceylon such road construction and buildings as were required were executed by the Royal Engineers or other Military Officers. The present Public Works Department is the offspring of a small Civil Department subsequently formed, the head of which was styled Civil Engineer and Commissioner of Roads, who used to be Surveyor-General as well. By the Ordinance No. 16 of 1867 it was enacted that the Office of Civil Engineer and Commissioner of Roads should be termed the Department of Public Works" and its head " Director of Public Works." The Irrigation Department, which was a branch of the Public Works Department, has been re-organized and constituted a distinct department.

The estimated expenditure on Public Works in 1943-44 is Rs. 1,675,283 (Recurrent Expenditure) Rs. 5,854,311 (annually Recurrent) and Rs 2,688,494 ( Extraordinary).

### MILEAGE OF ROADS

| Division      | A1<br>Miles | A 2<br>Miles | B<br>Miles | C<br>Miles | D<br>Miles | Total<br>Miles |
|---------------|-------------|--------------|------------|------------|------------|----------------|
| Western       | ... 171'59  | 76'27        | 559'26     | 243'42     | —          | 1,050'54       |
| Central       | ... 22'17   | 91'48        | 563'06     | 159'29     |            | 836'00         |
| Southern      | ... 105'13  | 83'68        | 515'24     | 325'06     | 9'50       | 1,038'61       |
| Northern      | ... 35'50   | 237'81       | 257'47     | 495'13     | 39'00      | 1,064'91       |
| Eastern       |             | 157'75       | 298'63     | 214'22     | 46'00      | 716'60         |
| North-Western | 74'49       | 212'27       | 317'63     | 419'17     | 39'00      | 1,062'56       |
| Total         | ... 408'88  | 859'16       | 2,511'29   | 1,856'29   | 133'50     | 5,769'22       |

MOTORABLE MILES— W. P.-1,050'54, C. P.-835'25, S. P.-1,029'11, N. P.-1,034'91, E. P. 661'46, N. W. P.-1,021'11.—Total 5,632'98.

viz., 5,769'22 miles, as against 5,603 miles maintained in 1939.

From October, 1937, 824'80 miles of minor roads and 87'70 miles of estate roads were taken over by the Public Works Department, and another 150 miles (approx.) of minor roads from October, 1940.

## Co-operative Department

( 85, Horton Place, Colombo )

*Registrars* —G. de Soyza, c.c.s.

*Deputy Registrar.* —E. S. Cooray, Barrister-at-law,

*Asst. Registrars.* —C. Ragunathan, Jaffna ; S. B. Yatawara (Sr.), n.A. Colombo ; S. B. Yatawara (Jr.), Kandy ; A. S. Parayerawar, B.A. (Office) ; and M. Antarasingha, Gana.

*Chief Clerk.* —S. V. W. Goonewardene.

*inspectors.* —F. A. Sandarasegara, H. L. B. Ellegala, A. Alulvihara, R. C. S. Cooke, T. B. Bulumulla, M. Manicam, V. Ponnuchamy, H. D. B. Goonesekara, R. B. Thalakada, K. B. Bulankulama, A. Herat, D. A. W. Goonewardene, M. B. Elkaduwa, R. Rajaratnam, T. P. Senanayaka, A. P. Jayasekera, D. W. Wijesekera, H. Bandaranayaka, T. B. Elkaduwa, A. Sembauttyaratchi, C. R. Bo. gollagama, V. Sabapathy, V. Nadarajah, A. E. Perera, M. L. B. Dolgahawature, S. Sangakkara, P. B. W. Kinigama, D. K. Samarayanayake, GL-M. Silva, V. Canagasabai, D. P. Gunawardane, S. M. Rasamaniokam, and L. H. Ranasingha.

| Year.       | No. of Societies. | No. of Members. | Paid up Capital Rs. | Year.       | No. of Societies. | No. of Members. | Paid up Capital Rs. |
|-------------|-------------------|-----------------|---------------------|-------------|-------------------|-----------------|---------------------|
| 1922-23     | 208               | 23,052          | 168,686             | 103133 ...  | 779               | 26,719          | 625,423             |
| 1923-24     | 222               | 26,757          | 238,607             | 1033-34 ... | 897               | 30,277          | 740,624             |
| 1924-25     | 257               | 30,548          | 281,979             | 1934-35 ... | 1,005             | 35,358          | 878,806             |
| 1925-26     | 315               | 34,229          | 362,987             | 1935-36 ... | 1,008             | 39,055          | 1,283,820           |
| 1926-27     | 303               | 35,112          | 430,319             | 1936-37 ... | 1,117             | 46,040          | 1,432,484           |
| 1927-28 --- | 360               | 33,057          | 497,771             | 1937-38 ... | 1,264             | 55,195          | 1,615,731           |
| 1928-29     | 383               | 27,970          | 488,418             | 1938-39 ... | 1,512             | 66,397          | 1,793,141           |
| 1929-30     | 459               | 22,416          | 471,225             | 1939-40 ... | 1,659             | 71,929          | 2,019,102           |
| 1930-31     | 600               | 24,068          | 505,108             | 1940-41 ... | 1,852             | 80,743          | 2,228,117           |
| 1931-32     | 665               | 24,415          | 563,407             | 1941-42 ... | 2,036             | 91,988          | —                   |

| Year.       | Deposits.<br>Rs. c. | Reserve Fund.<br>Rs. c. | Loans from<br>Govt. & others |
|-------------|---------------------|-------------------------|------------------------------|
|             |                     |                         | Rs. c.                       |
| 1918-19     | 4,772 51            | 6,675 00                | 2,908 00                     |
| 1919-20 ... | 6,498 90            | 11,242 47               | 9,186 00                     |
| 1920-21     | 10,786 99           | 14,682 73               | 13,100 00                    |
| 1921-22 ... | 16,380 90           | 20,522 97               | 21,212 00                    |
| 1922-23 ... | 21,022 94           | 25,057 17               | 23,573 32                    |
| 1923-24     | 29,561 51           | 32,142 88               | 31,754 98                    |
| 1924-25     | 43,026 42           | 44,603 84               | 49,562 64                    |
| 1925-26     | 57,075 43           | 65,161 99               | 125,376 96                   |
| 1926-27     | 67,889 23           | 91,421 32               | 158,208 62                   |
| 1927-28     | 114,102 32          | 91,730 00               | 150,121 62                   |
| 1928-29     | 134,727 73          | 101,108 36              | 206,726 63                   |
| 1929-30     | 471,228 89          | 108,482 42              | 286,349 69                   |
| 1930-31     | 508,610 74          | 136,212 56              | 325,603 87                   |
| 1931-32     | 756,381 85          | 144,967 61              | 572,022 30                   |
| 1932-33     | 892,333 92          | 170,665 24              | 516,118 35                   |
| 1933-34     | 961,790 61          | 201,821 42              | 447,967 43                   |
| 1934-35     | 1,148,300 00        | 192,190 00              | 594,700 00                   |
| 1935-36     | 888,864 60          | 340,506 58              | 758,359 97                   |
| 1936-37 ... | 912,462 28          | 419,467 28              | 1,057,727 51                 |
| 1937-38 ... | 1,151,584 62        | 499,375 33              | 1,058,189 58                 |
| 1938-39 ... | 1,222,619 89        | 580,048 52              | 901,669 26                   |
| 1939-40 ... | 1,050,055 00        | 688,407 00              | 1,126,325 00                 |
| 1940-41 ... | 1,348,941 00        | 777,881 00              | 1,492,931 00                 |

# STAMP DUTIES

SOME OF THE DUTIES ON INSTRUMENTS OF CONVEYANCE, CONTRACT, OBLIGATION AND SECURITY FOR MONEY ON DEEDS.

*Levied under the Stamp Ordinance Chapter 189, Vol. 1<sup>7</sup> Legislative Enactments of Ceylon 1938 edition as amended by the Stamp (Amendment) Ordinance, No. 47 of 1941.*

- |  |  |
|--|--|
| <p>a. ACKNOWLEDGMENT OF A DEBT amounting to Twenty Rupees or upwards in amount or value written or signed by or on behalf of a debtor, in order to supply evidence of such debt in any book (other than a Banker's Pass Book) or on a separate piece of paper, when such book or paper is left in the creditor's possession</p> <p>2. Affidavit or affirmation, made for the purpose of being filed, read, or used in any Court, and not otherwise provided for in Part II or Part III.</p> <p>3. AFFIDAVIT or affirmation not made for the purpose of being filed, read, or used in any Court</p> | <p>DUTY Rs. c.</p> <p>0 06</p> <p>00</p> <p>1 00</p> |
|--|--|

## Exemption

Affidavit or affirmation made upon a requisition of any Public Officer or required by any written law to be made ;

- |  |             |
|--|-------------|
| <p>4. AGREEMENT or Contract or any Minute or Memorandum of any Agreement in this Island (and not otherwise charged nor expressly exempted from all Stamp Duty), whether the same shall be only evidence of a contract, or obligatory upon the parties, from its being a written instrument</p> | <p>0 60</p> |
|--|-------------|

### *Exemptions from the preceding and all other Stamp. Duties*

- (a) Agreement or covenant secured by a mortgage contained in the same instrument therewith, such instrument being duly stamped as a mortgage ;
- (b) Memorandum or agreement for the hire of any labourer, artificer, manufacturer or menial servant ;
- (c) Memorandum, letter, or agreement for or relating to the sale of any goods, wares or merchandise, not being a broker's note Chargeable under item 17 ;
- (d) Letters containing any agreement (not before exempted) in respect of any merchandise, or evidence of such an agreement which shall pass by the post between merchants or other persons carrying on trade or commerce in this Island, and residing and actually being at the time of sending such letters at the distance of 20 miles from each other ;
- (e) Memorandum or agreement made between the master and mariners of any vessel or boat for wages ;
- (5) Agreement made in compliance with, or under the provisions of, the Mercantile Shipping Act ;
- (g) Agreement to marry, not containing any settlement or transfer of property ;
- (h) Agreements made in compliance with, or under the provisions of, the Customs Ordinance.

As to stamp duty for transfer or mortgage of any immovable property... 10 00



6. **AGREEMENT** relating to the deposit of title deeds, pawn or pledge, Rs. a. that is to *say*, *any* instrument evidencing an agreement relating to ---
- (i) The deposit of title deeds or instruments constituting or being evidence of the title of any property whatever ; or  
(ii) The pawn or pledge of movable property, where such deposit, pawn or pledge has been made by way of security for the repayment of money advanced or to be advanced by way of loan or for the payment of an existing or future debt, when such loan or debt is repayable or payable within one year and is —
- |  |       |
|--|-------|
| Over Rs. 0 and not over Rs. 1,000        | 1 00  |
| do 1,000 do 2,500                        | 2 50  |
| do 2,500 do 5,000                        | 5 00  |
| do 5,000 do 7,500                        | 7 50  |
| do 7,500 do 10,000                       | 10 00 |
| Every further Rs. 1,000, or part thereof | 1 00  |
- See Exemptions under Bond.
7. **APPOINTMENT** in execution of a power, whether of trustees or of any property, or of any use or interest therein, when made by writing, not a will \*\* 15 00
8. **Amu/sans:NT** or valuation of any estate or effects, movable or immovable, or of any interest therein or of the annual value thereof or of any dilapidations or of any repairs wanted ; or of the materials and labour used or to be used in any buildings or of any artificer's work whatsoever. When the amount of such appraisement valuation shall be—
- |                                       |         |
|---------------------------------------|---------|
| Over Rs. 0 and not over Rs. 100       | 0 25    |
| do 100 do 200                         | . 050   |
| do 200 do 800                         | . 0 75  |
| do 300 do 400                         | . 1 00  |
| do 400 do 600                         | . 1 25  |
| do 500 do 1,000                       | . 2 50  |
| Every further Rs. 500 or part thereof | ** 1 25 |
- Provided that the duty on any one appraisement shall not exceed Rs. 10.
- Exemptions*
- Appraisements' or valuations of any property belonging to, or to be acquired by Government, or made by or at the instance of any Government Officer in the execution of his office.
9. (1) **ARTICLES Or APPRENTICESHIP** relating to the service or tuition of any person intending to qualify as a notary or pharmacist ... 100 00
- (2) **ARTICLES OF APPRENTICESHIP**, including every writing relating to the service or tuition of any apprentice, clerk or servant placed with any master to learn any profession, trade or employment, except that of a notary or pharmacist 10 00
10. **ARTICLES or APPRENTICESHIP** or contract relating to any such service or tuition as is mentioned in 9 (1) or 9 (2) whereby any person shall become bound for the residue of the term for which he originally contracted in consequence of the death of his former master, or of the contract between them being vacated by consent, or by rule of Court, or in any other event .. 10
11. **AssioNttsurr**—See Transfer or Assignment.
12. **AWARD**—Other than that made in any cause ... 10
13. **BANKER'S LETTER** of lien or banker's trust receipt. The same duty as on an agreement.
14. **BILL or EXCHANGE** payable on demand .01

Bill of Exchange, Promissory Note, Draft, or Order for the payment at any time otherwise than on demand or at sight or on presentation or within three days after date or eight, to the party named therein, or the bearer, or to order, of any sum of money—

|   | Rs.      |
|---|----------|
| Ova: Rs. 0 and not over Rs. 100         | ... 0 10 |
| do 100 do 250                           | .. 0 15  |
| do 250 do 500                           | .1 0 25  |
| do 500 do 1,000                         | ... 0 50 |
| Every further Be, 1,000 or part thereof | ... 0 50 |

*Exemptions*

**All cheques** drawn by Army accountants or Imperial services.

**All** Letters of Credit, whether in sets or not, sent by persona in Ceylon to persons out of Ceylon, authorizing drafts on the British Territories in India or in Ceylon, or any other of His Majesty's Colonies or Foreign Possessions.

15. **BILL OF LADING** of or for any goods, merchandise, or effects exported or carried coastwise, for each part of every set ... O 25

16- (1) Warrma.on **BILL OF SALE** by way of pledge or hypothecation requiring registration under Ordinance No. 8 of 1871; bond or mortgage for any definite and certain sum of money, and affecting land or any immovable property, where the sum shall be—

|                                       |     |       |
|---------------------------------------|-----|-------|
| Over Rs. 0 and not over Rs. 50        | ... | 1 00  |
| do 50 do 100                          |     | 1 50  |
| do 100 do 200                         |     | 3 00  |
| do 200 do 300                         |     | 4 00  |
| do 300 do 400                         | ... | 5 00  |
| do 400 do 500                         | ... | 6 50  |
| do 500 do 1,000                       |     | 10 00 |
| Every further Rs. 500 or part thereof |     | 4 00  |

(2) **BOND** or Mortgage not affecting land, given as security for the payment of any definite and certain sum of money, where the sum shall be—

|                                       |     |      |
|---------------------------------------|-----|------|
| Over Rs 0 and not over Rs. 100        | ... | 0 50 |
| do 100 do 200                         | ... | 1 00 |
| do 200 do 300                         | ..  | 1 50 |
| do 300 do 400                         | ... | 2 00 |
| do 400 do 500                         | ... | 2 50 |
| do 500 do 1,000                       | ... | 5 00 |
| Every further Rs. 500 or part thereof | ... | 2 50 |

(3) Mortgage of a crop, including an instrument evidencing an agreement to secure the repayment of a loan made upon any mortgage of a crop, whether the crop is or is not in existence at the time of the mortgage—

- (a) When the loan is repayable not more than three months from the date of the instrument—  
For every Rs. 200 or part thereof ... 0 15
- (b) When the loan is repayable more than three months but not more than 18 months from the date of the instrument—  
For every Rs. 200 or part thereof 0 30

(8) **BOND** or mortgage whereby any sum of money is hypothecated as scurity for the due performance of any net or acts, or for fulfilling any obligation under any contract or otherwise, or for indemnifying any person in respect of any damage, loss or expense—

The same duty as on a bond or mortgage to secure the payment of such sum of money.

- |     |   |        |
|-----|---|--------|
| (7) | <b>BOND</b> for indemnifying any person who shall have become bound as surety for the payment of any sum of money or the performance of any act       | Rs. o. |
|     | ... ..  | 10 00  |
| (8) | Bean for further securing the repayment of any sum already secured by a bond or mortgage for which an ad <i>valorem</i> duty had been previously paid | ... .. |
|     | ... ..  | 10 00  |
| (9) | <b>BOND</b> of any kind whatever not otherwise charged in this schedule, not expressly exempted from all stamp duty                                   | ... .. |
|     | ...   | JO 00  |

Provided that, except in cases wherein different allotments are treated and described as one property, and from their situation as respects each other can be included in one survey, a bond or mortgage affecting more than one land shall be liable to further duty as follows :

|   |        |      |
|---|--------|------|
| Each additional land, where the aggregate sum recoverable upon the inArtunent does not exceed Rs. 100 | ... .. | 0 25 |
| Where it exceeds Rs. 100 and does not exceed Rs. 300.   | ... .. | 0 50 |
| <b>Where</b> it exceeds Rs. 300   | ... .. | 1 0  |

Provided, further, that where a bond and a mortgage are contained in the same instrument and are given to secure the same sum of money or part thereof, the instrument shall be chargeable as one instrument, by reference to the total sum of money the payment of **which** is secured by that instrument.

*Exemptions from the preceding and all other Stamp Duties*

- |     |   |      |
|-----|---|------|
| (a) | Bond or mortgage made in pursuance of covenants or other agreements on that behalf, contained in some other instrument, and without additional money consideration, if such other instrument has been stamped with an ad <i>valorem</i> stamp duty on the amount of the consideration for such bond or mortgage ; |      |
| (b) | Bonds or mortgages given by any Government officer, or his sureties, for the due execution of his office ;<br>Bonds or mortgages of indemnity given to Fiscals or their Deputies or officers in the execution of their duty ;   |      |
| (d) | <i>Bonds</i> or mortgagei given to any officer of Customs in his official capacity. Bail bonds in criminal proceedings.   |      |
| (e) | <b>BOND, BOTTOMRY</b> , that is to say, any instrument whereby the master of a sea-going ship borrows money on the securhy of the ship to enable him to preserve the ship or prosecute her voyage. —The same duty as on a bond under item 16 (2) for the same amount.   |      |
| 17. | Baorcias's NOTES, each copy   | 0 08 |
| 18. | <b>CAMP OH BOAT</b> Nora for the conveyance of goods for hire by cart or boat along any road, river, or canal, when the distance to be traversed by such cart or boat shall exceed one mile outside the limits of any Municipality or Local Board, on the original and each copy thereof                          | 0 06 |

*Exemptions from the preceding Stamp Duty*

MEmoakNotrx, letter, or agreement made with any common carrier or other person for the carriage of goods, wares, or merchandise in this Island, if stamped as an agreement or contract, or *any* minute or memorandum of an agreement.

- |     |  |        |
|-----|--|--------|
| 19. | <b>CHARTER-PARTY</b> or any agreement or contract for the charter of any vessel                                      | ... .. |
|     | ..   | 10 00  |
| 20. | <b>CLAIM PROCEEDINGS</b> .—[These refer to Duties on Law Proceedings —not reproduced].                               |        |
| 21. | CoraronTrox <b>DEED</b> , or other instrument of Composition between a debtor or debtors, and his or their creditors | ... .. |
|     | ...  | 10 00  |
| 22. | <b>CONDITIONS</b> or <b>SALE</b> of immovable property of the value of Es.100 and upwards                            | 0 00   |

*Exemptions*

All sales by Public Officers, including Fiscals and their officers. Rs. c.

23. (1) (a) **WRITING OR BILL OF SALE** by way of conveyance or transfer requiring registration under the Registration of Documents Ordinance ;  
 (b) Conveyance or transfer of any immovable property for any consideration—

Where the purchase or consideration money therein or thereupon expressed, or if the consideration be other than a pecuniary one, or partly pecuniary and partly other than pecuniary, the value of the property shall be

|                                       |    |       |
|---------------------------------------|----|-------|
| Over Rs. 0 and not over Es. 50        | •• | 1 00  |
| do 60 do 100                          | •• | 2 00  |
| do 100 do 200                         | •• | 4 00  |
| do 200 do 300                         | •• | 6 00  |
| do 300 do 400                         | •• | 8 00  |
| do 400 do 500                         | •• | 10 00 |
| do 500 do 1000                        | •• | 15 00 |
| Every further Rs. 500 or part thereof | •• | 8 00  |

- (2) **CONVEYANCE OR TRANSFER** of any movable property for any consideration:—Where the purchase or consideration money therein or thereupon expressed, or if the consideration be other than a pecuniary one, or partly pecuniary and partly other than pecuniary, the value of the property shall be—

|                                       |    |       |
|---------------------------------------|----|-------|
| Over Rs. 0 and not over Rs. 50        | •• | 0 50  |
| do 50 do 100                          | •• | 1 00  |
| do 100 do 200                         | •• | 2 00  |
| do 200 do 300                         | •• | 3 00  |
| do 300 do 400                         | •• | 4 00  |
| do 400 do 500                         | •• | 5 00  |
| do 500 do 1,000                       | •• | 10 00 |
| Every further Rs. 500 or part thereof | •• | 5 00  |

- (2a) Transfer or assignment —  
 (i) Of a bond or mortgage, whether with or without consideration.—The same duty with which such bond or mortgage is chargeable.  
 (ii) Of a lease for a consideration wholly pecuniary.—The same duty as on a conveyance of immovable property for such consideration.  
 (iii) Of a lease for a consideration not wholly pecuniary or without consideration.—The same duty as on a conveyance of immovable property for a consideration equal to the total rent payable for the unexpired period of the lease not exceeding six years.  
 (iv) Of a judgment debt whether with or without consideration.—The same duty as on a bond for the amount due under the decree.  
 (v) Of a policy of insurance for a pecuniary consideration.—The same duty as on a conveyance of movable property for such consideration.  
 (vi) Of a policy of insurance for a consideration not wholly pecuniary or without consideration.—The same duty as on a conveyance of movable property for a consideration equal to the surrender value of such policy at the time of execution of the instrument,  
 (vii) Of a business—  
 (a) For a consideration wholly pecuniary.—Either the duty as a conveyance of immovable property for such consideration added to the amount, including accrued interest, due on mortgage debts charged on the immovable property of the business, or the duty, calculated in accordance with the foregoing paragraphs, as on a conveyance of all the assets of the business, without any deduction for liabilities, whichever is less ;

- b) For a consideration not wholly pecuniary or without consideration.—Either the duty on a conveyance of immovable property for a consideration equal to the net value of the business added to the amount, including accrued interest, due on mortgage debts charged on the immovable property of the business, or the duty, calculated in accordance with the foregoing paragraphs, as on a conveyance of all the assets of the business, without any deduction for liabilities, whichever is less.
- (3) CONVEYANCE or transfer of property by way of trust.—The same duty as on a conveyance or transfer for a pecuniary consideration equal to the value of the property as set forth in such instrument.
- (4) CONVEYANCE or transfer of property by an executor, administrator or trustee, without consideration, to the person beneficially entitled to such property, or when made by order of Court in cases of divorce a vinculo *matrimonii* ... 10 00
- (4a) CONVEYANCE or transfer of property by an executor or administrator of the estate of a deceased person without consideration to a trustee appointed under the will of such deceased person 10 00
- (5) CONVEYANCE or transfer of property without consideration by a trustee or trustees, or the executors or administrators of a deceased trustee or trustees to a surviving trustee or trustees, or to a new trustee or trustees or to a surviving trustee or trustees and a new trustee or trustees ... 10 00
- (6) CONVEYANCE or transfer of shares by a broker acting as such in favour of the actual buyer—  
Where the value of the shares does not exceed Es. 1,000, as on a conveyance [23 (2) and in any other case ... 10 00
- (7) CONVEYANCE or transfer of shares executed by a trustee in favour of the person beneficially entitled or of another trustee, and bearing an endorsement signed by the transferor and the transferee to the effect that the transferor is a trustee and is conveying or transferring the shares without consideration or for a nominal consideration to the person beneficially entitled thereto or to another trustee, as the case may be 10 00
- (7a) CONVEYANCE or transfer of any stocks, shares, debentures or marketable securities for nominal consideration or without consideration and bearing an endorsement signed by the transferor and the transferee to the effect that the transfer is made for the purpose of securing the repayment of any sum already advanced 1 00
- Provided that a re-conveyance of such property to the original transferor shall be charged with the same duty as such conveyance.
- (8) CONVEYANCE or transfer of property of any kind whatsoever not charged in this Schedule or expressly exempted from stamp duty. The same duty as on a conveyance or transfer for a pecuniary consideration equal to the value of such property.

Provided that, except in cases wherein different allotments are treated and described as one property, and from their situation as respects each other can be included in one survey, a conveyance or transfer affecting more than one land shall be liable to further duty as follows :—

|  |      |
|--|------|
| Each additional land, where the aggregate value of all the lands does not exceed Es. 100 | 0 25 |
| Where it exceeds Rs. 100 and does not exceed Es. 300                                     | 0 50 |
| Where it exceeds Rs 300  | 1 00 |

*Exemptions from the preceding Stamp Duties*

Rs. c.

All conveyances and transfers by His Majesty, or by any person for or on behalf of His Majesty.

Transfers of Bills of Exchange and Promissory Notes by endorsement.

24. **COPY OR EXTRACT**, certified, of any document issued by a public officer not otherwise specially provided for ... 1 00

25. **DEBENTURE** (whether a mortgage debenture or not) being a marketable security transferable by delivery by endorsement or by a separate instrument of transfer.—The same duty as on a bond for the same amount.

Explanation.—The term "debenture" includes any interest coupons attached thereto, but the amount of such coupons shall not be included in estimating the duty.

*Exemption*

A debenture issued by an incorporated company or other body corporate in terms of a mortgage deed, duly stamped in respect of the full amount of debentures to be issued thereunder, whereby the company or body borrowing makes over in whole or in part their property to trustees for the benefit of the debenture-holders. Provided that the debentures so issued are expressed to be issued in terms of the said mortgage deed.

26. **DECLARATION**—See **AFFIDAVIT**.

27. **DECLARATION** of any use or trust of or concerning any property when made by any writing not being a will ... 15 00

Provided always that in case such declaration is in fact and substance a conveyance, transfer or gift, the same duty as on a conveyance or transfer for a pecuniary consideration equal to the value of the property as set forth in such instrument shall be payable.

28. Dime or instrument of confirmation, release, revocation, substitution, surrogation, disclaimer and renunciation 10 00

29. (1) **DEED** or instrument for the exchange of any property, otherwise than between co-heirs-

The same duty as on a conveyance for a consideration equal to the value of the property Of greatest value as set forth in such instrument.

(2) **DEED** or instrument for the exchange of any property between co-heirs-

(a) If of equal value ... 1 00

(b) If pecuniary consideration for equality is given—the same duty as on a conveyance or transfer for the consideration so given.

80. Dian or instrument not otherwise charged in this Schedule, nor expressly exempted from Stamp Duty

*Exemptions from the above Stamp Duties*

All wills, testaments, and codicils, whether notarial or otherwise.

81. **DELIVERY ORDER** in respect of goods, that is to say, any instrument entitling any person therein named to the delivery of any goods lying in any dock or port, or in any warehouse in which goods are stored or deposited on rent or hire, or upon any wharf, such instrument being signed by or on behalf of the owner of such goods, upon the sale or transfer of the property therein, when such exceed in value twenty rupees 0 06

- 32. (a) **Gift or Deed of Gift of any property.**—The same duty as Rs. on a Conveyance or Transfer for a, pecuniary consideration equal to the value of the property as set forth in such instrument.
- (b) **GIFT or Deed of Gift in which a power of revocation is reserved to the donor, or in which the donee or some person authorized by law to represent the donee has not expressly signified his acceptance of the gift.**—Where the value of the property is under Rs.2,500, a duty of Rs. 3 for every Rs.100 or fraction thereof. Where the value of the property is Rs. 2,500 and over, a duty of Rs. 3'50 for every Rs. 100 or fraction thereof.
- (c) **GIFT or Deed of Gift of any property without power of revocation, but reserving to the grantor any life interest or estate in the property.**—Where the value of the property is under Rs. 2,500 a duty of Rs. 3 for every Rs.100 or fraction thereof. Where the value of the property is Rs. 2,500 and over, a duty of Rs. 3'50 for every Rs. 100 or fraction thereof.

Provided that, except in cases wherein different allotments are treated and described as one property, and from their situation as respects each other can be included in one survey, a gift affecting more than one land shall be liable to farther duty as follows :—

|  |          |
|--|----------|
| Each additional land, where the aggregate value of the lands does not exceed Rs. 100 | 0 25     |
| Where it exceeds Rs. 100 and does not exceed Rs. 300                                 | ... 0 50 |
| Where it exceeds Rs. 300   | ... 1 00 |

- 33. (a) **LEASE or agreement for lease of any property.**—The same duty and conditions as to calculation of duty as on a bond, or mortgage of immovable property, for the same amount as the aggregate rent payable for the whole term comprised in the lease ; provided that the duty shall not exceed that on a lease for six years, and provided that the lease does not contain a mortgage of property, in which case the mortgage shall be chargeable as a separate instrument. Provided also that no duty is leviable in respect of any additional lands.

Every lease, transfer, or assignment thereof where the consideration is partly in produce, and the value of such produce is not stated in the instrument, a duty of Rs. 2'50, in addition to the duty upon the stated pecuniary consideration.

*Exemptions from the preceding Stamp Duties*

All leases or agreements for leases of any property by His Majesty, or by any person for or on behalf of His Majesty.

- 34. **Lama executed in pursuance of a duly stamped agreement for the same, on production of such agreement to the Commissioner of Stamps** 2 00
- 35. **LEASE, SURRENDER of—**
  - (1) When the duty with which the lease is chargeable does not exceed Rs. 10, the duty with which the lease is chargeable ;
  - (2) In any other case ..\* ... 10 00
- 36. **LETTER or Power of Attorney for the purpose of appointing a proxy to vote at a meeting** ..\* ... 0 06
- 37. **LETTER or Power of Attorney, whether executed in Ceylon or elsewhere, for any other purpose whatever** \*\*\* 500  
**Substitution or surrogation under any Letter of Attorney** 2 50

Exemption

Power of Attorney made by any petty officer, seaman, or soldier, or by the executors or administrators of any such person, for pay or prize money, or by any Government Officer in the execution of his duty.



# Charges for Electrical Energy in Colombo

## COLOMBO ELECTRICITY TARIFF

The following scale of charges are applicable to supplies given within the Colombo area, which is defined as that area within 5 miles radius of Stanley Power Station, adjusted to conform with natural boundaries, with effect from January 1, 1939. For supplies outside Colombo area the charges are subject to a premium of plus 10 per cent.

### Tariff No I

#### Block Rates

(a) Lights and Fans and General purposes

Monthly consumption—

|                                  |     |     |                   |
|----------------------------------|-----|-----|-------------------|
| First 250 units                  | ... |     | 36 cents per unit |
| Next 250 units                   | ... | ... | 32 „ „            |
| Next 250 units                   | ... |     | 28 „ „            |
| All units in excess of 750 units |     |     | 24 „ „            |

Minimum charge Rs. 4 per month.

Meter rental *Re.* 1 per month.

(6) Power

Monthly consumption—

|                                    |     |  |                   |
|------------------------------------|-----|--|-------------------|
| First 500 units                    |     |  | 10 cents per unit |
| Next 500 units                     |     |  | 9 „ „             |
| Next 500 units                     | ... |  | 8 „ „             |
| Next 500 units                     | ... |  | 6 „ „             |
| All units in excess of 2,000 units |     |  | 6 „ „             |

Minimum charge Rs.4 per month or *Re.* 1 per K.V.A. or B.H.P. installed, whichever is greater.

Meter rental *Re.* 1 per month.

(c) Outside lighting, Signs, Afterhour Shop-window lighting, Cinemas, &c.

Monthly consumption—

|                                    |     |     |                   |
|------------------------------------|-----|-----|-------------------|
| First 500 units                    | ... | ... | 18 cents per unit |
| Next 500 units                     | .., | ..  | 16 „ „            |
| Next 500 units                     |     |     | 14 „ „            |
| All units in excess of 1,500 units |     |     | 12 „ „            |

Minimum charge Rs. 4 per month or *Re.* 1 per K.V.A. or B.H.P. installed, whichever is greater.

Meter rental *Re.* 1 per month.

(d) Temporphry Illuminations

Supply for temporary illuminations; through additional meter, not exceeding 3 K.W. will be charged for under Tariff No. 1 (a), plus meter and service charge.

Supply for temporary illuminations, through additional meter, exceeding 3 K.W. for a minimum period of 3 days will be charged under Tariff No. 1 (c), plus meter and service charge.

(r) Prepayments Meters

Rate 55 cents per unit meter rent included. Applicable to small domestic installations not exceeding 6 lights and subject to application by property owner.

## Tariff No. 2

## Domestic Two-Part Tariff

- (1) For domestic installations—
- (a) A Fixed Charge based on the Lighting and Fan connected load in accordance with the following Fixed Charge Schedule.
- (b) A unit charge of 4 cents per unit of electricity consumed for all domestic purposes.
- (2) Fixed Charge Schedule (meter rent included)—

| Per month               |          | Per month                 |         |
|-------------------------|----------|---------------------------|---------|
|                         | Rs. c.   |                           | 'Rs. o. |
| Not exceeding 500 watts | 0        | Not exceeding 1,600 watts | 16 0    |
| 600 „                   | 0        | 1,700 „                   | 17 0    |
| 700 „                   | 0        | 1,800 „                   | 18 0    |
| 800 „                   | 8 0      | 1,900 „                   | 19 0    |
| 900 „                   | 0        | 2,000 „                   | 20 0    |
| 1,000 „                 | ... 10 0 | 2,200 „                   | 21 0    |
| 1,100 „                 | ... 11 0 | 2,400 „                   | 22 0    |
| 1,200 „                 | ... 12 0 | 2,600 „                   | 23 0    |
| 1,300 „                 | ... 13 0 | 2 800 „                   | 24 0    |
| 1,400 „                 | ... 14 0 | 3,000 „                   | 25 0    |
| 1,500 „                 | ... 15 0 |                           |         |

Rs. 1 per month for each additional 400 watts.

- (3) The minimum charge for any month will be the Fixed Charge as scheduled above.
- (4) A fee of Rs. 5 will be made when supply is taken for a period of less than one year.
- (5) The Fixed Charge Schedule is subject to an assessment of not less than 25 watts of lighting load for each standard lampholder.
- (6) Ceiling fans to be assessed at 50 watts each.
- (7) Portable desk fans exempt from assessment.
- (8) Commuted assessments may be determined for any installation, at the request of the consumer, or if in the opinion of the Department the assessment under paragraph 2 is inappropriate. The commuted assessment to be determined on the floor area basis of 80 watts per 100 sq. ft. of living rooms, and 20 watts per 100 sq. ft. of bedrooms, bath-rooms, kitchens, storerooms, porches, &c.
- (9) In approved domestic installations in which part of the installation is used for professional or business purposes, the fixed charge will be assessed under paragraph 2 above in respect of the domestic load, and on the basis of Tariff No. 4 paragraph 2 (a) in respect of the professional or business load.

## Tariff No. 3

## Industrial Two-Part Tariff

FACTORIES, WORKSHOPS, INDUSTRIAL PREMISES.

- (1) For industrial installations of not less than 2 B.H.P. installed where the main demand is for power purposes. Demand charge based on the following schedule plus 4 cents per unit consumed for all purposes.
- (2) Demand Charge Schedule (meter rent included)—
- (a) For installations up to 10 B.H.P. installed Rs. 5 per month per B.H.P. or K.V.A.
- (b) For installations above 10 B.H.P. installed—  
First 100 K.W. or maximum demand Rs. 5 K.W. per month.  
All in excess of 100 K.W. Rs. 4'50 per K.W. per month.
- (3) The K.W. of Maximum Demand will be the sustained load over a period of 15 minutes calculated at the declared voltage and at '8 Power Factor on Alternating Current Supply.
- (4) The minimum charge in any month will be the Demand Charge in respect of the Maximum Demand in the previous 12 months.

- (5) The maximum overall charge under this tariff shall be 7 cents per unit, without prejudice to the minimum monthly charge as defined in paragraph (4).
- (6) The lighting load will be supplied at the power rate provided it does not exceed 20 per cent. of the power load,

#### **Tariff No. 4**

##### **Commercial Two-Part Tariff**

###### **SHOPS, OFFICES, HOTELS, CLUBS.**

- (1) For installations where the demand is principally for **lighting** and fans but also includes not less than 1,000 watts of approved electrical appliances.  
Demand Charge based on the following schedule plus a unit charge of 4 cents per unit of electricity consumed for all purposes.
- (2) Fixed *Charge* Schedule (meter rent included)—
  - (a) For installations not exceeding 10 K.W. Rs. **14 per 1.000** watts of lighting fans and motors installed.  
Minimum assessment 2 K.W.
  - (b) For installations exceeding 10 K.W. installed :-  
First 25 K.W. maximum demand Rs. **14** per K.W. per month.  
Second 25 K.W. maximum demand Rs. **12** per K.W. per month.  
All above 50 K.W. maximum demand Rs. **10** per K.W. per month.
- (3) The K.W. of Maximum Demand will be the sustained load over a period of 15 minutes calculated at the declared voltage and at '8 Power Factor on Alternating Current Supply.
- (4) The minimum charge in any month will be the Demand Charge in respect of the Maximum Demand or Maximum Installed Wattage in the previous 12 months.
- (5) The Fixed Charge Schedule is subject to an assessment of not less than 25 watts of lighting load for each standard lampholder.
- (6) Ceiling fans to be assessed at 50 watts each.
- (7) Portable desk fans exempt from assessment.
- (8) Approved domestic cooking and heating appliances and professional apparatus appropriate to and used for business purposes will be exempt from assessment under paragraph 2 (a) subject to a maximum of five times the assessed connected load.
- (9) In approved domestic installations in which part of the installation is used for professional or business purposes the fixed charge will be assessed under paragraph 2 of Tariff No. 2 in respect of the domestic load and on the basis of Tariff No. 4 paragraph 2 (a) in respect of the professional or business load.

#### **Tariff No. 5**

##### **Restricted Hour Supply**

For bakers, ovens and industrial process heating purposes only.

Supply to be given through a two-rate meter at 4 cents per unit for power consumed between the hours of 10 p.m. and 4 p.m., and 6 cents per unit between 4 p.m. and 10 p.m.

Minimum charge Rs. 4 per month, or Re. 1 per month per K.V.A. installed; whichever is greater.

Meter rental Re. 1 per month.

Supply for all other purposes will be charged under appropriate tariffs.

#### **Tariff No. 6**

##### **Bulk Supply at Extra High Tension**

- (1) Contracts for the supply of power at Extra High Tension will be subject to a special agreement for a period of not less than 5 years.

The supply will be metered at E.H.T. and charged on a Two-Part Tariff in accordance with the following schedule

- (2) Demand Charge—

|                           |                                |
|---------------------------|--------------------------------|
| First 250 K.W.            | ... Rs. 48 per K. W. per annum |
| Next 250 K.W.             | Rs. 42 do                      |
| All in excess of 800 K.W. | ... Its. 36 do                 |

- (3) Unit Charge—  
 First 500,000 units per annum ... 3 } cents per unit  
 Next 500,000 units per annum ... 3 } cents per unit  
 All over 1,000,000 units per annum ... 2i cents per unit
- (4) The K.W. of Maximum Demand will be the sustained load over a period of 15 minutes calculated at the declared voltage and '8 Power Factor.
- (5) The minimum charge in any month will be the Demand Charge in, respect of the Maximum Demand in the previous 12 months.
- (6) The maximum overall charge under this tariff shall be 6 cents per unit without prejudice to the minimum monthly charge as defined in paragraph 5.
- (7) Fuel Cost *Clause*.—The unit charge under this tariff shall be varied according to the annual average cost of oil fuel, the variation being \*055 cents for each rupee by which the said average cost is above or below Rs. 27'50 per ton of fuel delivered into the Power Station tanks. No charge or re-mission shall be made in respect of the first fifty cents in each rupee increase or decrease ; above 50 cents, the charge or remission shall be as for one rupee.
- (8) When the supply is required at a distance from the existing E.H.T. supply system the consumer will be required to pay a proportion of the extension charges.
- (9) This tariff is applicable normally to industrial loads of not less than 100 K.W. demand and to load conditions which do not produce abnormal peaks during the system peak load hours.

*(Further particulars on application to the Dept. of Government Electrical Undertakings).*

#### MISCELLANEOUS CHARGES

| <i>Service Charges to Consumer's Premises—</i>   | Rs. o    |
|--|----------|
| If the distance from the centre of the roadway in which the electric mains are laid to the location of the consumer's meter does not exceed 20 yards | 0        |
| Additional length at consumer's cost   |          |
| <i>Installation Testing—</i>   |          |
| First test of new installation and extensions to existing installations  | ... Free |
| Each additional test if first test is unsatisfactory—complete installations  | ... 10 0 |
| Each additional test if first test is unsatisfactory—extensions  | ... 2 0  |
| <i>(At discretion of Chief Engineer and Manager).</i>  |          |
| Tests and inspections at request of consumer, depending on size of installation, from  | 14.      |
| <i>Meter Testing—</i>  |          |
| For testing consumer's meter on request  | 5 0      |
| If the inaccuracy of the meter exceeds 2 } per cent. the fee will be refunded.   |          |
| <i>Re-connection Fee—</i>  |          |
| For re-connecting the supply after disconnection for nonpayment of account or breach of regulations  | ... 10   |
| For special re-connection at less than 48 hours' notice.   | 2        |
| <i>Failure of Supply,-</i>   |          |
| In cases where the failure of supply has been due to faults on a consumer's premises, from   | ... 10   |
| Charge for attendance of fuseman   | 2        |
| <i>Temporary Illuminations.-</i>   |          |
| Supply will be given when possible for which the following service charges will be made :  |          |
| (a) through an existing service and meter  |          |
| (b) though a special service and for meter, from   | ... 10   |
| Special terms will be quoted for large installations.  |          |

# Marriages, Births and Deaths

## General Marriages

The marriage laws of Ceylon, other than those relating to Kandyan and Muslim marriages, are contained in the Marriage Registration Ordinance (Chapter 95 of the Legislative Enactments).

2. Notice of an intended marriage must be given in the prescribed form by one of the parties to the Registrar of the division in which both have resided for not less than 10 days then next preceding. The Registrar's fee for the entry of such notice is 50 cents.

3. Where either or both the parties, slot being a widow, widower, or a divorced person, are under 21 years of age, the notice must embody the consent of the person or persons whose consent is required by law. The person whose consent is required is the father, or, if he be dead or under legal incapacity or absent from the Island, and unable to make known his will, the mother. If both father and mother be dead or otherwise unable to make known their will, the person who has been appointed (in writing) as guardian by the father or the mother or by a competent court, may give consent. If there be no such guardian appointed or if the person whose consent is required unreasonably withholds such consent, the consent of the District Court should be obtained.

4. If the parties to an intended marriage reside in different divisions of the Island, the notice must be given by each of them to the Registrar of the division in which he or she has resided for not less than 10 days then next preceding and a certificate for the marriage obtained from each Registrar to whom notice has been given. In such case each Registrar should, immediately after notice is entered, give to the party a certified copy of the notice and send a like copy to the other Registrar. For each such copy he is entitled to a fee of 50 cents in addition to the fee payable for the notice.

5. If both parties to a marriage reside in the same province or revenue district notice given by one of the parties to the Provincial Registrar or Assistant Provincial Registrar (as the case may be) will be sufficient; but such notice should bear a stamp of the value of Rs. 10.

6a. Where only one party to the intended marriage has acquired the residence of 10 days in the Island, such party may *give* notice (on paper bearing stamps of the value of Rs. 10) pending the arrival of the other party, to the Registrar, Assistant Provincial Registrar or Provincial Registrar in whose territorial jurisdiction he or she is resident.

6b. Where only four days' residence has been acquired by one or both of the parties, notice may be given on a stamp of Rs. 30. A residence of 4 days is indispensable.

7. In reckoning the period of residence necessary prior to *giving* of notice a day is taken as meaning a clear period of 24 hours beginning at midnight and ending at, midnight.

8. Notice of marriage in the prescribed form is a necessary preliminary and cannot be dispensed with.

9. At any time not less than 12 clear days nor more than three months after the entry of the notice, and where two notices have been given, after the entry of both notices, the Registrar will, on application and on payment of a farther fee of 50 cents, issue a certificate, for the marriage, unless issue of such certificate has been forbidden by caveat or otherwise. In reckoning the period of 12 days the day of giving of notice and the day of issue of certificate should be excluded.

10. No marriage can take place after the expiration of 3 months from the entry of notice. Where notices given to two Registrars are entered under different dates the period of 3 months counts from the earlier notice. Where a marriage has been forbidden, the time taken up in the disposal of the, object ion to the marriage does not count in the calculation of the period,

11. To obtain a Special Licence for solemnisation of a marriage immediately after entry of the notice, or at any time before the expiration of the period of 12 days mentioned in para. 9, the party giving the notice should make a declaration on a stamp of Thirty Rupees before the Registrar-General, or the Provincial Registrar (Government Agent) or the Assistant Provincial Registrar (Assistant Government Agent), to the effect that there is no legal impediment to the marriage, producing before such officer a copy certified by the Registrar of such notice. If there have been two notices (see pars. 4) copies of both should be produced.

12. The Registrar-General cannot accept notice of, or solemnise, marriages. In the Registrar-General's Office the Registrar-General's two Assistants are also Additional Assistant Provincial Registrars of Marriages of the Colombo District, and if notice be given to one of them in terms of pars 5 or 6, a licence could be obtained from him or the Registrar-General almost immediately after the entry of the notice. In Kachcheries, too, the case is similar, as in each of the Kachcheries there is a Registrar of Marriages and a Provincial Registrar or an Assistant Provincial Registrar as the case may be.

Registrars do not inform the head office of notice given to them, but they send once a month duplicates of marriages registered by them.

Notices of European weddings in the Colombo district are chiefly given at the head office ; in other districts, at the local Kachcheries.

The parties are not bound to state in the notice the date fixed for marriage, but if the marriage does not take place within three months from the date of notice the preliminaries must be gone through afresh. The intended place of marriage is required to be stated in the notice.

Marriages may be solemnised in registered places of public Christian worship or in the appointed office or station of the Registrar between the hours of six in the morning and six in the afternoon. The Registrar's fee for solemnising a marriage is Rs. 1'50. A Registrar or a Minister may, upon a licence obtained from the Registrar-General, Provincial Registrar or Assistant Provincial Registrar, solemnise a marriage at any place and hour the parties may wish. Application for such licence to a Registrar must be on a stamp of Rs. 30 except where the female party to the marriage belongs to a class of people to whose customs it is contrary to require their females to appear in public before wedlock.

Immediately after the solemnisation of a marriage by a Clergyman a statement of the particulars thereof must be entered by him in *duplicate* in the book provided for the purpose. *Both these entries* must be signed by the Clergyman, by the parties married, and by two credible witnesses, whose full names, occupations and residences must be stated. The Clergyman must within seven days from the date of the marriage transmit the duplicate statement to the Provincial Registrar or Assistant Provincial Registrar who then enters the marriage in his Register. It is this entry that constitutes registration.'

All persons desiring to secure legal proof of their marriages should obtain an extract from the Registrar's register by applying to him or to the Registrar-General, Provincial Registrar or Assistant Provincial Registrar.

The following are the fees payable to Registrars under the Marriage Registration Ordinance.

|   |     |          |
|---|-----|----------|
| Solemnising Marriage in his office  | ... | Rs. 1'50 |
| Entry of Notice of Marriage:—   |     |          |
| When parties reside in the same division  |     | 0'50     |
| When parties reside in different divisions  | ... | 1'50     |
| Taking Notice of Marriage outside Registrar's office when parties reside in same division       |     | 2.50     |
| Taking Notice of Marriage outside Registrar's office when parties reside in different divisions | ... | 3'50     |
| Certificate of Notice of Marriage   | ... | 0'50     |
| Copy of Notice of Marriage  | ... | 0'50     |
| For searching the Register of Marriage for a year or less                                       | ... | 0'50     |
| For every additional year   |     | 0'50     |
| For every certified copy or extract of marriage   | ... | 0 50     |

• Any Minister who fails to transmit the duplicate statement to the Provincial Registrar or Assistant Provincial Registrar as aforesaid within one week after the solemnisation of the marriage is liable to imprisonment, simple or rigorous, not exceeding two years, or a fine not exceeding Rs. 1,000, or both.

[Solemnising a marriage outside his office where the female party belongs to a class of people to whose customs it is contrary to require their females to appear in public before wedlock Rs. 5, and where the female party does not belong to such a class Rs. 20. If by an Asst. Provincial Registrar outside his office Rs. 50. If by a Provincial Registrar Rs. 75. In these cases the Registrar is entitled to a further fee of 50 cents for every mile going and returning].

**Kandyan Marriages**

The ' marriages of Kandyans are governed by the Kandyan Marriage Ordinance (Chapter 96).

**Muslim Marriages**

The marriages of Muslims are governed by the Muslim Marriage and Divorce Registration Ordinance (Chapter 99).

**Marriage of British Subjects (Facilities) Act, 1915**

The provisions of Section 1 of the above Act, enacted in England to facilitate marriages between British Subjects resident in the United Kingdom and British Subjects resident in other parts of His Majesty's Dominions or in British Protectorates, were extended to Ceylon by the passing of the " Marriage Registration (Amendment) Ordinance, No. 27 of 1917." According to this Ordinance :

(1) **FOR A MARRIAGE TO BE SOLEMNISED IN THE UNITED KINGDOM**, the party resident in Ceylon may, as if the marriage is to be solemnised in the Colony, give the usual notice to the Registrar of the division where he or she has been resident and obtain his certificate ;

- (a) Where such party has been resident for not less than ten days in the division, the notice should bear a stamp of Rs. 10.
- (b) Where the residence falls short of ten days, the notice is liable to a stamp of Rs. 30.

(2) **FOR A MARRIAGE TO BE SOLEMNISED IN CEYLON**, a certificate for marriage issued in England and Wales by a Superintendent Registrar or in Scotland or Ireland by a Registrar, or a certificate of publication of banns in Scotland, will be sufficient, without any of the usual preliminaries being gone through by the party in Ceylon. But it is necessary that such party should have been resident in the Island at the date of notice in the United Kingdom.

**Foreign Marriages**

Notices of marriages intended to be solemnised under the " Foreign Marriage Act, 1892," where one of the parties is resident in Ceylon, are regulated by the Foreign Marriages Ordinance (Chapter 100). Notice of a marriage intended to be solemnised under this Act may be given to the Registrar-General or the Assistant Registrar-General by one of the parties intending such marriage who has resided in some place in Ceylon for three consecutive weeks immediately preceding the giving of such notice, or to the Provincial Registrar or Assistant Provincial Registrar in whose territorial division he or she has been residing for 10 days.

Every such notice must be in the prescribed form, bear a stamp of Rs. 10, and be signed by the party giving notice, in the presence of the Registrar-General, or the Assistant Registrar-General, or Provincial Registrar, or Assistant Provincial Registrar, or a Justice of the Peace, or a Notary Public, and of two credible witnesses.

At any time not less than 14 days nor more than three months from the receipt of such notice by the Registrar-General he shall, upon the application of the party giving notice, and unless there is any impediment or objection, issue a certificate of such notice.

A marriage under the "Foreign Marriage Act, 1892," between persons either of whom is under the age of sixteen years is void—(see " The Age of Marriage Act, 1929").

**OTHER FEES PAYABLE TO GOVERNMENT IN STAMPS**

|  |           |
|--|-----------|
| Marriages.—General Marriages Ordinance (Chapter 95).   | Rs. 0.    |
| Notice of Marriage to a Provincial Registrar or Assistant Provincial Registrar under Section 22 (1) or (2) . . . | 10 00     |
| Notice of Marriage under Section 22 (3)  | ... 10 00 |
| <b>c Da</b> do 22 (4)  | ... 30 00 |
| Declaration for Special Licence under Section 28 (3) ,.  | ... 30 00 |
| Caveat Forbidding Marriage under Section 28  | ... 10 00 |
| Application for Licence under Section 35 (2)   | ... 50 00 |
| Certified Copy or Extract of Register  | 0 50      |
| Application for Search or Copy of Register   | ... 1 00  |



# Registration of Births and Deaths

## REGULATIONS FOR SUPERINTENDENTS OF ESTATES, ETC.

### Births

The Registration of Births and Deaths is provided for by the Births and Deaths Registration Ordinance.

The father or mother, or, in case of the death, illness, absence or inability of the parents, the occupier, or an inmate of the house where a child is born, must give notice of the birth to the Registrar of the division in which the event occurred within 42 days.

In case a living new-born child is found exposed it is the duty of any person finding such child, and of any person in whose charge such child may be placed, to give information to the Registrar within seven days after the finding of such child.

Notice of birth may be given to the Registrar either personally or by a written declaration in the prescribed form by the responsible informant. In the case of information given by declaration, the declaration should be stamped with a stamp of 25 cents and duly perfected.

After three months and within one year, a birth can be registered only upon an order of the Registrar-General, Provincial Registrar or Assistant Provincial Registrar : for this purpose a declaration bearing a stamp of Re. 1 must be made before such officer, a Justice of the Peace, a President, Village Tribunal, or a Commissioner of Oaths, by the person seeking registration. Before the registration of the birth of any child over three months of age the declarant may be required to produce the child before the Provincial Registrar or Assistant Provincial Registrar or the local Registrar of the division.

For the registration of a birth after 12 months a declaration bearing a stamp of Rs. 5 should be made before the Registrar-General, Provincial Registrar or Assistant Provincial Registrar, a Justice of the Peace, a President, Village Tribunal, or a Commissioner of Oaths, and the Registrar-General's authority obtained.

Births which took place not earlier than the 1st January, 1868, and not later than the 30th June, 1897, which have not been registered or regarding which it is doubtful whether they have been duly registered, and the registration of which is not hereinbefore provided for, may be registered by the Registrar-General upon a declaration which may be made before the Registrar-General, the Provincial Registrar (the Government Agent) or the Assistant Provincial Registrar (the Assistant Government Agent) a Justice of the Peace, a President, Village Tribunal, or a Commissioner of Oaths, bearing stamps of the value of Rs. 10.

For the purpose of registering a birth under the two preceding paragraphs it is incumbent on the parties applying for registration to adduce evidence documentary and oral, to the satisfaction of the Registrar-General, *re* date of birth, marriage of parents, identity of child, *bona fides* of the applicant, etc.

In case a birth has been registered and no name entered, the name subsequently given to the child may be registered or, *when* it is necessary to add to or alter a name such addition or alteration may be made, provided the child is under 21 years of age, after due inquiry and upon an application to the Registrar-General, Provincial Registrar or the Assistant Provincial Registrar by the parent or legal guardian of the child and upon a duly stamped declaration in prescribed form made before a Justice of the Peace. When such person is in parts beyond the Island the declaration may be made before a Commissioner for Oaths or a British Consul and the amount of stamp duty should be remitted to the Registrar-General. The stamp required for such declaration is of the value of Re.1 *if* two years have not elapsed from the date of registration, and of the value of Rs. 5 if more than two years have elapsed.

Every birth or still-birth in a town proclaimed under Section 30 of the Ordinance should be notified to the Registrar of the Division within 36 hours of its occurrence by the father, or (if he was not actually residing in the house at the time of its occurrence) by any person in attendance upon the mother at the time of, or within 36 hours after, the occurrence. This notification is in addition to, and not in substitution for, the usual information to be given within 43 days,

Births on estates *should* be reported within 48 hours of the occurrence by the Superintendent of the estate to the Medical Officer appointed under "The Medical Wants Ordinance" who shall transmit the report without delay to the Provincial Registrar or Assistant Provincial Registrar, as the case may be.

A Registrar may upon reasonable doubt refuse to certify the legitimacy of a child in the register, and may call for proof of parents' marriage.

A Registrar is not entitled to any fee from the public for registering a birth,

### Deaths

It is the duty of the nearest relatives present at the death or in attendance during the last illness of the deceased, and, in default of such relatives of every other relative of the deceased dwelling or being in the same division as the deceased and, in default of such relatives, of each person present at the death, and of the occupier of the house in which it occurs, and, in default of the persons above-mentioned, of each inmate of the house and of the person causing the body to be buried, to give, within *five days* of the death, information to the Registrar.

In case a death occurs in a place which is not a house or a dead body is found elsewhere than in a house, it is the duty of every relative of the deceased person having knowledge of any of the particulars required to be registered concerning the death and, in default of such relative, of every person present at the death and of any person finding, and of any person taking charge of the body, and of the person causing the body to be buried, to give information to the Registrar *within five days* next after the death or the finding of the dead body. A Registrar is not entitled to any fee from the public for registering a death.

Superintendents of estates must within 48 hours of the occurrence report all deaths on estates to the officer appointed under the "Medical Wants Ordinance."

In the principal towns in which the special provisions for the registration of deaths have been brought into operation, no dead body or still-born child can be buried or cremated unless a certificate has been obtained from the Registrar, or from a Police Officer or headman, or from the Medical Attendant or (in the *case* of a death where an inquest has been held) from an Inquirer. It is an offence to remove the body of a person who died in such town without a permit from the Municipality, the Assistant Government Agent or the Police Magistrate.

### Miscellaneous

Failure to report a birth or death within the prescribed time—which in the *case* of a birth is 42 days and of a death five days—is a punishable offence.

Persons bound to *give* information respecting births and deaths must attend the office of the Registrar to *sign* the register. In cases where it is not convenient to attend, a declaration bearing a stamp of 25 cents, setting out the particulars necessary to be inserted in **the** register, and the name, description, and place of abode of the informant, must be sent to the Registrar. No register of birth or death shall be received in evidence which is not signed by the informant, or the particulars of which are not certified by the Registrar according to such declaration.

Persons applying to the Registrar-General, Provincial Registrar, Assistant Provincial Registrar or Registrar are allowed to search the Registers of Births and Deaths and to take extracts therefrom at the following charges:—

|  |          |
|--|----------|
| Stamp duty on every written application for search of copy or both                           | Re. 1'00 |
| Do on certificate of Birth or Death  | Cents 50 |
| Fee for search of Registers of each Registration Division for a period of three months . . . | 25       |
| Do do for one year   | 50       |
| Do do for every additional year or part of a year  | 50       |
| Do certified copy of entry   | 50       |
| Do attesting a Declaration of Birth ...  | 50       |

In the case of birth certificates required to be produced in a Government or Grant-in-aid School in terms of the Education Code, an inclusive charge of 50 cents will be charged, if the application is made or countersigned by the head of a school recognized under the Code.

## The Public Trustee

The Public Trustee is an official appointed by Government, under Public Trustee Ordinance (Ch. 73). He is available to be entrusted with the execution of the wishes of private individuals or corporations regarding the disposal of their property, and the custody of the estates of infants and lunatics. He can act in any district of the Island.

The Public Trustee can be—

- (1) Executor under a Will.
- (2) Administrator with a copy of the will annexed or otherwise
- (3) An ordinary trustee, where he accepts a trust created by a settler or is appointed by a competent court.
- (4) Collector of estates under an order to collect.
- (5) Custodian trustee.
- (6) curator of a minor's estate.
- (7) Manager' of a lunatic's estate.
- (S) Attorney for persons absent from Ceylon for the purpose of receiving and paying money.

### FEES PAYABLE TO THE PUBLIC TRUSTEE

A.—Fees payable in cases where the Public Trustee has obtained Probrite' or Letters of Administration, in Curatorship Cases and Managership Cases of the Estates of Lunatics and persons sentenced to imprisonment :—

- (a) In respect of the administration and management of an estate by the Public Trustee, by virtue of—
  - (i.) any probate or letters of administration issued to the Public Trustee, or
  - (ii.) the appointment of the Public Trustee as curator of the estate of a minor or as manager of the estate of a lunatic, or
  - (iii.) any order made under section 16B of the Ordinance, or
  - (iv.) any order made under section 36 of the Ordinance,
 the fee shall be 3 per cent. of the gross value of the capital assets of the estate, or Rs. 15, whichever is greater.
- (b) In respect of the duties performed by the Public Trustee—
  - (i.) as custodian trustee appointed under section 40 of the Ordinance, the fee shall be 1 per cent. of the gross value of the trust property, or Rs. 10, whichever is greater ;
  - (ii.) under any other trust, the fee shall be 2 per cent. of the gross value of the trust property or Rs. 10, whichever is greater.
- (c) In respect of the duties performed by the Public Trustee by virtue of an order made under section 29 of the Ordinance, the fee shall be 1 per cent. of the gross value of the capital assets of the estates to which the order relates.

### INCOME FEES

In respect of income on movable assets including investments, a fee of 3 per cent. on all income as and when realized if such income does not exceed Rs. 3,000 per half-year, and 2 per cent. above Rs. 3,000, provided that the minimum fee per half-year shall be Rs. 2'50.

In respect of income arising out of immovable property which includes leasehold property, a fee of 5 per cent. when such income does not exceed Rs. 6,000 per half-year and 3 per cent. per half-year on any excess above Rs. 6,000, provided that the minimum fee shall be Rs. 5 per half-year.

The fees chargeable on appointment as Attorney for the purpose of re-waiving and paying money shall be the same as the income fees on movable assets.

### INVESTMENT FEES

On all capital moneys or trust funds invested by the Public Trustee a fee of per cent, on the amount of the investment.

### CUSTOM' FEES

In respect of every last will of any living person, of which the Public Trustee accepts the custody under the provisions of the Ordinance—a fee of Rs. 5.

THE  
CHARTERED BANK OF INDIA,  
AUSTRALIA & CHINA

(INCORPORATED IN ENGLAND BY ROYAL CHARTER, 1853)

(LIABILITY OF MEMBERS LIMITED)

WITH WHICH IS AFFILIATED THE ALLAHABAD BANK, LTD.

**Capital Paid up £3,000,000. Reserve Fund £3,000,000.  
Reserve Liability of Proprietors £3,000,000.**

COURT OF DIRECTORS :

VINCENT ALPERTON, Esq.  
*Chairman.*

COLIN FREDERICK CAMPRELL, Esq.  
SIR WILLIAM HENRY NEVILLE  
GOSCHEN,

MOSES MORDECAI SIMEON GURBAE,  
Esq., (JAL,

ARCHIBALD ORR LANG, Esq.,

EDWARD FAIRBAIRN WATKINS, Esq.

JAMES LONDE MILNE, Esq.

SIR HENRY PELYEAM WENTWORTH.  
MACNADITTEN,

ARCHIBALD ROSE, Esq.,

ARTHUR DANVERS WILLIS, Esq.

JASPER BERTRAM YOUNG, Esq.

*Chief Manager:*

**W. R. COCKBURN**

*Managers :*

**R. W. BUCKLEY**

**R. P. MILDREN**

*Sub-Manager :* **H. F. MORFORD**

**BANKERS:**

THE BANK OF ENGLAND. NATIONAL PROVINCIAL BANK, Limited.  
THE MIDLAND BANK, Limited. THE NATIONAL BANK OF SCOTLAND, Ltd  
THE WESTMINSTER BANK, Ltd. LLOYDS BANK, Limited.  
DISTRICT BANK, Limited.

Head Office :- 38, Bishopsgate, London, E. C. 2.

London Branch 28, Charles Street, Haymarket, London, S. W. 1.

**BRANCHES:**

Manchester.---(52, Mosley Street, Manchester 2, England)

New York---(65, Broadway. Trinity Station Post Office, New York City, U.S.A.)

Ceylon---Colombo

**India and Burma.—Amritsar.** Bombay. Calcutta (111 Clive Street end I Fairlie  
Place), Calicut, Cawnpore, Delhi, Karachi, Madras, Rangoon Evacuation  
Office, Calcutta

China---Chungking

Agents throughout Australia and New Zealand.

The Bank undertakes every form of Banking business.

The Bank's London **Office undertakes** executor and trustee business and claims  
recovery of British Income-Tax overpaid, on terms which may be ascertained on  
application.

**COLOMBO BRANCH:**

**Queen Street and Baillie Street**

**G. A. F. WEMYSS,**

S-s-s-h!



*We can't tell  
you where we  
are working but  
we still manage  
to get Pinchin-  
Johnson materials*

**PINCHIN-  
JOHNSON  
paints are  
difficult  
to get—  
you know  
why!**

**We are doing our level best in difficult circumstances but cannot guarantee our usual prompt delivery from stock on all occasions. You can help us by estimating your requirements and ordering ahead. When conditions return to normal, our full decorator service will be restored.**

**PINCHIN-JOHNSON SUPER PAINTS**

*Distributors :*

**THE HOUSE DECORATORS' CO.,  
PARSON'S ROAD, COLOMBO**

# Post and Telegraphs and Railway

## POSTAL RULES AND RATES

The General Post Office in Colombo was commenced in October, 1891• and completed in July, 1895. Its cost, including electric light fittings was Rs. 372,962. The architect was **Mr. H. P. Tomalin** of the Public Works Department. The present Telegraph Office and Telephone Exchange was commenced in 1907 and completed in February, 1911.

There are in the Islasiti 185 post offices, 275 sub-post offices and about 501 Village and Railway receiving offices. Money Order business is done in the post offices and sub-post offices, while telegraph facilities are available in 314 of them. There are also 34 Railway telegraph offices open to the public for the receipt and despatch of telegrams. Village receiving offices were established in 1886.

The revenue of the Post Office during the financial year 1941-42 totalled Rs. 7,434,189, of which Rs. 987,609 was from telegraph and Rs. 1,720,682 from telephone receipts. The expenditure totalled Rs. 7,774,260. In 1882 the revenue and expenditure totalled Rs. 324,538 and Rs. 581,514 respectively, showing a lose to Government. In 1941-42, 55,958,000 letters etc., were dealt with internally ; while 5,151,700 were received from, and 4,151,300 sent to the United Kingdom and other British Possessions ; and 423,100 were received from, and 341,000 sent to Foreign countries, out of a grand total of 66,025,100. Of this 39,889,400 were letters, 8,281,800 post cards and 17,853,900 newspapers, book packets, samples and circulars.

### Money Orders

All post offices in the Island transact Money Order, Savings Bank and Parcel Post business. The inland money order system was first introduced into the colony in 1877. The value of orders issued in that year amounted to Rs. 500,000, against Rs. 31,125,874 in 1933; Rs. 32,163,830 in 1934 ; Rs. 32,832,156 in 1935 ; Rs. 33,686,397 in 1935-86 ; in 1936-37, Rs. 33,835,071 ; in 1937-38, Rs. 36,528,450 ; in 1938.39, Rs. 35,255,273 ; in 1939-40, Rs.85,943,292; in 1940-41, Rs. 38,365,222 ; in 1941-42, R13. 50,735,285 and in 1942-43, Rs. 81,430,723.

The exchange of money orders with India commenced in 1880. In that year orders were issued on India to the value of Es. 347,334. The value of orders issued and **paid** in the Island in 1942-43 were Rs. 19,352 319 and Rs. 738,066 respectively.

The *system* of exchange of orders with the United Kingdom was introduced in 1873, in which year the value of orders issued amounted to Es. 4,815. In 1938.39, Rs. 198,685 were issued and Rs. 44,291 were paid. In 1939-40. Rs. 167,373 by ordinary service and Rs. 49,721 by air mail were issued and Rs. 39,556 were paid. In 1941-42, Rs. 370,021 were issued and Rs. 97,399 were paid. In 1942-43, Rs. 846,958 were issued and Es. 135,543 sere paid.

### Postal Orders

In 1938-39 local orders numbered 816,244 valued at Rs. 3,497,982 while 44,407 British Orders valued at £18,375-9-6 were issued and 10,444 British Orders valued at £6,603-3-7 were paid.

1,120,909 Ceylon Postal Orders yawed at Rs. 5,617,071 were issued and 3,866 British Postal Orders to the value of £2177-2.0 were issued and 74,168 orders to the value of X46,921-5.8 were paid during the Financial Year 1942-43

### Parcel Post

There were 899,350 parcels dealt with in 1941.42. Of these 665,127 were internal; to and from the U. K. 51,078; to and from India 164,459; to and from other British Possessions 14,020; and to and from foreign countries 4,666 The figures for 1940.41 were, 425,940 Inland; to and from U.K. 30,106; to and from India 112,148; and to and from other British Possessions 14,271 and to and from foreign countries 2,172.



### Ceylon Savings Certificates

Savings Certificates business was introduced for the first time on September 19, 1938. Certificates of the face value of Rs. 5, 10, 50, 100, and 1,000 are on sale at all Post Offices at a purchase price of Rs. 4.25, 8.50, 42.50 85/- and 850/- respectively. On surrendering these certificates 5 years after the date of issue the holder is entitled to receive a sum equivalent to the face value of the certificates. The difference between the face value and the purchase price represents 3.3 per cent. compound interest.

The maximum value of certificates which may be held by an individual is Rs. 10,000 and by a recognised association or an approved Savings Group is Rs. 20,000.

The total of the face value of certificates issued during 1942-43 was Rs. 3,911,789.25 as compared with Rs. 423,335 in the previous year.

### Telegraphs

On September 30, 1943, there were 10,290 miles of Telegraph wire (including Railway Telegraph wires) of which 3,172 are laid underground. In 1857 the Ceylon Government decided to open telegraphic communication in the Island, and accordingly the first line was completed in January, 1858, between Colombo and Galle, along the sea coast, a distance of 74 miles.\* In June, 1858, the telegraph line was extended from Colombo to Kandy, and in October 1858, direct telegraphic communication was established with India by the construction of a line from Colombo via Kandy and Anuradhapura to Mannar and Talaimannar, nearly 250 miles in length.

In 1859 the Morse System was introduced into Ceylon in place of the old needle instrument. In 1864 the telegraph wire was extended from Kandy via Dambulla to Trincomalee, but, owing to the frequent interruptions from herds of wild elephants which pulled down and broke the posts, this line was dismantled in 1881 and another and a better route from Anuradhapura to Trincomalee took its place.

On March 2, 1865, the first direct message from Europe was received in Colombo. On August 12, 1866, the first direct message was received from America in Colombo. In July 1880, the telegraph lines were transferred from the Indian to the Ceylon Government. The total number of telegrams disposed of in 1882 was 58,240; in 1900, 467,476; in 1939-40, 1,328,000; in 1941-42, 1,702,787 and in 1942-43, 2,636,360.

Telegraphic Money Orders between Ceylon and India were introduced on February 1, 1909.

### Telephones

The Telephone system in Colombo was taken over by the General Post Office on January 1, 1896, from the Oriental Telephone Company at a cost of Rs. 42,666, with 56 subscribers, 25 miles of posts and 151 miles of wire. In 1899 at a cost of about Rs. 60,000, earth return circuits were replaced by metallic return circuits on account of earth currents and induction from the Electric Tramway system. On September 30, 1943, there were 25,004 miles of telephone overhead wires and 42,269 miles of underground wires making a total of 67,273 miles, while there were 6,595 subscribers with 10,530 instruments. This is besides 1,061 miles of line and 1,578 miles of wire in connection with private licensed telephone exchanges, to which there were 213 subscribers with 489 instruments (connected to the Trunk System) and 169 subscribers with 522 instruments (not connected to the Trunk System).

### Past Postmasters-General

1815-17, E. Blettermann; 1817-26, Louis Sansoni; 1826-33, Major G. Stewart; 1833-60, George Lee; 1860-67, W. Barton; 1867-71, H. W. Gillman; 1871-96, T. E. B. Skinner; 1896-99, C. E. D. Pennycuik; 1900-06, H. L. Moysey, i. s. o.; 1906-13, A. S. Peggden, c. ar. a.; 1913-23, F. J. Smith; c. N. G.; 1923-28, M. S. Sreshta, c. c. s.; 1929-33, H. A. Burden, c. c. s.; 1933-40, J. R. Walters, c. c. s. The present holder of the office is J. P. Appleby.

\* A successful Carrier Pigeon Express service begun by Dr. Elliott was carried on in connection with the *Ceylon Observer* from 1850 to 1858 between Galle and Colombo, before the telegraph was established; pigeons brought the mail news regularly throughout the Crimean War and often brought enough for several columns of news in 1 hour, and once in 1 hour, distance 72 miles.



### Hours of Business

Hours of Business at the Colombo General Post Office.

For Sale of postage stamps always

|                                   |                   |                      |                     |
|-----------------------------------|-------------------|----------------------|---------------------|
| „ Delivery of letters from G.P.O. | 8 a.m. and 1 p.m. |                      |                     |
| „ Telegrams—Week days             | 8 a.m. to 6 p.m.  | (Closed on Sundays)* |                     |
| „ Registration from               | 8 a.m. to 4 p.m.  | Insurance            | 8'30 a.m. to 4 p.m. |
| „ Inland Value Payable Parcels    |                   |                      |                     |
|                                   | (Posting)         | 8 a.m. to            | 4 p.m.,             |
|                                   | (Delivery)        | 8 „ „                | 4 „                 |
| „ Inland Ordinary Parcels         |                   |                      |                     |
|                                   | (Posting)         | 8 „                  | PI 4 -              |
| „ Indian and foreign parcels      | 8 „               | IP                   | 4 .                 |
| „ Money Orders                    |                   |                      |                     |
| „ Postal Orders                   | 1 8'30 „          | „                    | 4 „                 |
| „ Savings Bank                    | )                 |                      |                     |

At other offices, unless otherwise notified, the hours of business are for Money Orders, Postal Orders, Savings Bank and Insurance from 8-30 a.m. to 1 p.m. for all other postal business, 8 a.m. to 4 p.m. on ordinary days. Good Friday, Hindu New Year Day, Buddhist Wesak Day (the first day of the two public holidays), the King's Birthday, Christmas Day and the day following, and all Sundays are Post Office Holidays. On these days except Sundays, when there is no delivery of correspondence, there is one delivery by postmen and a delivery to box-holders after the sorting of the principal incoming mail. Postage stamps are also sold during the hours an office is open for telegraphic business.

### Postage Stamps, &c.

*Postage Stamps.*-2, 3, 5, 6, 10, 15, 20, 25, 30, 50 cents ; Rs. 1, 2, 5.

*Revenue Stamps.*-Rs. 10, 20, 50 and 100.

*British Penny Stamps.*-6 cents each ; half-penny stamps, 3 cents each ; penny, 1, cents each.

*Envelopes (Stamped).*-6 cents commercial, at 8 cents ; 6 cents small and thin, at 7 cents ; 6 cents square, at 7 1/2 cents ; 6 cents foolscap, at 9 cents.

*Registration Envelopes (Unstamped).*-medium, 5 cents ; large, 8 cents.

*Post Cards.*-3 cents.

*Printed Matter Wrappers.*-3 cents, 31 cents ; 6 cents, 61 cents.

*Reedy-Coupons.*-International Reply Coupons, selling price 35 cents. Imperial Reply Coupons, selling price 20 cents.

*Exchangeable Values.*-International Reply Coupons, 25 cents, Imperial Reply Coupons, 15 cents.

*Airgraphs (Stamped).*-50 cents each.

The special registration envelopes provided by the Post Office, bearing embossed stamps denoting the registration fee, are not to be used for the transmission of unregistered postal articles. Embossed or impressed postage stamps on envelopes, cards or wrappers may be used in prepayment of postage or any postal article provided such stamps are not cut or otherwise defaced. When nest cards are affixed to any postal article of another class for prepayment of postage, the superscription "Post Card" on the address side should be neatly struck off before the article is consigned to the post.

### Inland Rates of Postage

#### LETTERS

|                               | Rs. c. |                  | Rs. 0. |
|-------------------------------|--------|------------------|--------|
| For a letter, for every 1 oz. | 0 6    | Registration Fee | 0 15.  |
| For each additional oz.       | 0 3    | Acknowledgment   |        |
| Post Card                     | 0 3    | of Delivery      | 0 5    |

No letter may exceed two feet in length, one foot in width, or one foot in depth.

\* The Central **Telegraph** Office is always open day and night.

Private Post Cards may not be more than 54 by 34 inches or less than 4 by 21 inches in size, and may not be of thinner or more flexible quality than the inland post cards issued by the Post Office ; but it is not obligatory to have the words " Post Card " printed on the address-side, All reply post cards of private manufacture, however, should display the title " Post Card " on the address side of the original half and the words "Post Card" and "Reply" on the half intended for the reply.

**PRINTED MATTER**

Rs. a.

Registered newspapers, including supplements, for every copy not exceeding 8 oz. in weight ... 0 3

For every additional 8 oz. or fraction of 8 oz ... 0 3

If two or more copies are sent in a single packet, postage at the foregoing rate is payable in respect of each copy in the packet, provided the postage payable on *any* packet does not in any case exceed the postage payable on a printed matter open packet of the same weight, Maximum weight 2 lbs. or maximum size 2 ft. by 1 ft., or, in the form of a roll, 30 inches in length and 4 inches in diameter.

Printed matter open packets not exceeding 2 lbs. in weight, per 2 oz. 0 3

The rate or postage on periodicals registered as newspapers in the United Kingdom or a British Dominion or Colony other than Ceylon, when posted in Ceylon for transmission by inland post, 6 cents for the first

• .6 ounces and 3 cents for each additional 6 oz., up to a maximum weight of two lbs., subject to the usual conditions. No paper other than an extra or supplement and no other article of any kind whatsoever may be enclosed in or with any newspaper or packet of newspapers.

**PARCELS OR MISCELLANEOUS PACKETS**

Rs c

For a parcel not exceeding 1 lb. ... 0 26

Each additional lb. or fraction of a lb., up to a maximum of 20 lbs. 0 10

Greatest length 3ft. 6 in. and greatest length and girth combined 6 ft

For registration of parcel cents 15 in addition to postage.

Acknowledgment of a delivery of registered parcel, 5 cents.

**Foreign Rates of Postage**

*The Postage on a letter to the United Kingdom or a British Possession, with the exception of India, is 15 cents for the first oz. or part of that weight and 10 cents for every additional oz. The Postage on letters to all other countries and places served by the foreign post is 25 cents for the first oz. or part of that weight and 15 cents for each additional oz.*

*The Postage on letters to India is 10 cents for the first oz. or part of 1/2 at weight and .; cents for every additional oz. Post cards 5 cents.*

*The Postage on post cards to all countries served by the foreign post, except India, is 12 cents on each card.*

**LETTERS TO INDIA****To BRITISH EMPIRE & EGYPT**

|                     | Rs. c.   |                             |        |
|---------------------|----------|-----------------------------|--------|
| For 1 oz. or less   | 0 10     | Letters per oz.             | • 0 15 |
| Each additional oz. | 0 05     | Every additional oz.        | • 10   |
| Post Cards          | ... 0 05 | Post Card                   | • 0 12 |
|                     |          | Printed matter, every 2 oz. | • 04   |
|                     |          | Samples, every 2 oz.        | • 0 05 |
|                     |          | do Minimum                  | 0 10   |

**PRINTED MATTER TO INDIA****CERTAIN OTHER EMPIRE COUNTRIES**

| Registered Newspapers, for weekly 8 oz. or part                        | 0 03     | (Same as Foreign)                               |          |
|--|----------|---|----------|
| Printed matter open packet not exceeding 2 lbs. in weight, } per 2 oz. | 0 04     | To FOREIGN COUNTRIES                            | Rs. o.   |
| Registration fee   | ... 0 20 | Letters, first oz. or part                      | ... 0 25 |
|  |          | Letters, every additional 1 oz. or part thereof | ... 0 15 |
|  |          | Post Cards, single each                         | ... 0 12 |
|  |          | Printed Papers, every 2 oz.                     | ... 0 05 |
|  |          | Commercial Papers, every 2 oz.                  | ... 0 05 |
|  |          | do Minimum                                      | ... 0 26 |
|  |          | Samples, every 2 oz.                            | ... 0 06 |
|  |          | do Minimum                                      | ... 0 10 |
|  |          | Small Packets, every 2 oz.                      | ... 0 10 |
|  |          | (Minimum charge 50 cents)                       |          |

sc-14

**SAMPLES TO INDIA**

For first 4 oz. 0 10

For every additional oz. ... 0 05

Private Post Cards (Foreign) should not be more than 5 7/8 by 4 1/8 inches or less than 4 by 2 1/2 inches in size.

Registration fee 20 cents for each article (to India, 16 cents).

Letters to the United Kingdom, to a British Dominion, Colony or Possession must not exceed 4 lbs. in weight, 2 ft. in length by 18 in. in width or depth: a letter in the form of a roll must not exceed 30 in. in length by 4 in. in diameter.

Letters to other countries must not exceed 4 lbs. 6 oz. in weight—length width and depth combined must not exceed 3 ft., but the greatest dimension must not exceed 2 ft.; in roll form length and twice the diameter shall not exceed 3 ft. 3 in., but the greatest dimension must not exceed 2 ft. 8 in. A letter packet of made tea to any country must not exceed 1 lb. in gross weight.

For acknowledgment of delivery of a registered article to India 5 cents and to other countries 20 cents if applied for at the time of posting, and 5 and 30 cents respectively if applied for afterwards, but within a year of posting.

#### SMALL PACKETS

Small packets to foreign countries, containing articles liable to customs duty, may be registered but not insured. A special green label obtainable at any post office giving particulars of the contents must be affixed on the address side of the packet. Weight of small packets may not exceed 2 lbs. and size must not exceed the limits fixed for letters, Postage to U.K. or Foreign Countries 10 cents for every 2 ounces or part of that weight subject to a minimum charge of 60 cents for each packet.

### Registration

A postal article may be registered at any post office for transmission to any other post office, locally or to India on payment of a fee of 15 cents in stamps and to any other country on payment of a fee of 20 cents, in addition to the postage payable on it, for which a receipt will be given.

### Insurance

Bullion, ingots of platinum, currency or portions of currency notes, current coin, precious stones, jewellery and articles of platinum, gold or silver may be sent by post only in insured registered letters or parcels.

|  |        |
|--|--------|
| <i>Insurance Fees Inland—Maximum</i> valub Rs. 2,000 | Rs. c. |
| Where the value insured does not exceed Rs. 50       | 0 15   |
| Between Re. 50 and Re. 100 ...                       | 0 25   |
| For every additional Rs. 100 or part thereof ...     | 0 25   |

*Insurance Fees to Indian and Foreign Countries:* - 25c. per Rs.180 or fraction of Rs.180. The contents of an insured article shall be insured up to the amount of the declared value. The rates to French India are the same as to British India. Must be registered and sealed with distinctive seal,

*Insured Boxes—Coin,* platinum and other valuables which are prohibited from transmission in insured letters may be sent in the letter mails as insured boxes. Postage rate of 12 cents for every 2 oz. with a minimum of 60 cents and, in addition, the fixed registration fee and the insurance fee of 25 cents per Rs. 180. Size not more than 12 inches in length, 8 inches in breadth and 4 inches in depth or weight not more than 2 lbs.

Labels other than those belonging to the Postal Service may not be affixed to insured parcels.

### Parcel Post in Ceylon

|                       |         |
|-----------------------|---------|
|                       | Rs. c,  |
| For the first lb.     | .. 0 25 |
| Every additional lb.  | 0 10    |
| Maximum weight 20 lb, |         |

**Parcel Post to India**

(Direct, Daily, Sundays Excepted)

|   |      |
|---|------|
| For a parcel not exceeding 1 lb.                | 0 55 |
| For every additional lb. up to 20 lbs. ...      | 0 25 |
| Acknowledgment of delivery                      | 0 05 |
| Limit of insured value £120 ; French-India £80. |      |

**Parcel Post to the United Kingdom**

|                                   |           |
|-----------------------------------|-----------|
|                                   | Rs. c.    |
| For a parcel not exceeding 3 lbs. | 1 40      |
| Do do 7 lbs.                      | .. • 2 50 |
| Do do 11 lbs.                     | ... 3 60  |
| Do do 22 lbs.                     | ... 5 80  |

Maximum length 4 ft., maximum length and girth combined 6 ft.  
In parcels exceeding 11 lbs., no coin, bullion or jewellery will be allowed.  
Limit of insured value £120.

**Parcel Post to U. S. A.**

|                                   |           |
|-----------------------------------|-----------|
|                                   | Rs. c.    |
| For a parcel not exceeding 3 lbs. | 2 25      |
| Do do 7 lbs.                      | 4 35      |
| Do do 11 lbs.                     | ... 6 60  |
| Do do 22 lbs.                     | ... 11 25 |

**Warehousing Charges**

Parcels received from all foreign countries will be held at the disposal of the first addressee for 15 days and at the disposal of the second addressee, if any, for a further like period from the day following the date a parcel is received. The first 10 days in respect of each addressee will be free of warehousing charges but the detention for the subsequent days will be subject to a charge of 10 cents per parcel per diem and will be collected from the addressee at the time of delivery. Accrued warehousing charges will not be cancelled in the event of non-delivery of the parcel to the first addressee but will be collected from the second addressee, if any. Parcels addressed *Poste Restante* will be held free of warehousing charges for a period of 10 days following the date of their receipt and for subsequent days a warehousing charge of 10 cents per parcel per diem will be levied with a maximum of Rs. 2 per parcel for the total period of detention of one month.

**Packing of Parcels**

Every Parcel for transmission by the Foreign Parcel Post must be packed with due regard to the nature of the contents and the length of the journey. Food and other articles attractive to rats and intended for transmission by post must be packed in receptacles which are rat-proof and do not allow the smell of their contents to escape.

**Late Letters**

A late letter fee of 5 cents is charged on Inland, Indian or Foreign letters for inclusion in any mail after the hour prescribed for the closing of that mail. Generally the time is half-an-hour after the time for the closing of the mail, except where otherwise notified.

**Articles Requiring Special Treatment (Inland Post Only)**

Letters or other articles intended to be registered or insured, article intended to be sent as "value-payable," or with regard to which "certificates of Posting" are required, must be presented at the post office at least half-an-hour before the time fixed for the closing of any particular mail, if it is intended that they should be forwarded by that mail.

**Local Money Orders**

Up to Rs. 600: commission-20 cents for each complete sum of Rs.20 and 20 cents for the remainder.

### Money Orders on India

Up to Rs.600 : commission-20 cents for each complete sum of Rs.10 and 20 cents for the remainder.

### Money Orders on the United Kingdom and Australia and Foreign Countries

All Money Orders payable in the United Kingdom or in countries served through the United Kingdom will be dispatched by air mail as the normal means of transmission.

Up to XL 25 cents commission ; over £1 and up to £40, 25 cents for the first sum of and 20 cents for the remainder.

In the case of Money Orders on Netherlands Indies, on sums not exceeding Bs.20 (or its equivalent in guilders), 30 cents commission; on sums exceeding Es.20 and not exceeding Es. 600, 30 ºante for each complete sum of Rs. 20, and 30 cents for the remainder

### Telegraph Money Orders

*Inland and Indian.*—(1) The cost of the telegram of advice, (2) a fixed fee of 10 cents irrespective of the amount of the order, and (3) the usual commission.

*Foreign other than Indian.*—The cost of the telegram of advice in addition to the commission. The Telegraph Money Order system is in operation between Ceylon and India, and the United Kingdom.

### Local Postal Orders

The fixed amounts are as follows :—Cents. 50, Re. 1, Rs. 1.50, Rs. 2, Rs. 2'50, Rs. 3, Rs. 4, Rs. 6, Es. 7'50 and Rs. 10. Commission : 5 cents up to Rs. 3.00; 10 cents from Rs. 4 to Rs. 10.

### British Postal Orders

British Postal Orders payable in United Kingdom and various British Possessions are issued for the following amounts with their respective commissions :—

|            |     |      |          |
|------------|-----|------|----------|
| 6d.        | and | is.  | 10 cents |
| 1s. 6d. to |     | 5s.  | 15 cents |
| 6s.        | to  | 21s. | 20 cents |

Postal Orders issued in Eire may be cashed at any Post Office in Ceylon under the same conditions as British Postal Orders.

### Reply Coupons

International Reply Coupons are sold at the price of 30 cents each and Imperial Reply Coupons at 20 cents each. An International Reply Coupon is exchangeable in any country which undertakes the sale of International Reply Coupons for a stamp or stamps representing the postage on a single-rate letter originating in that country for arboard. An Imperial Reply Coupon is exchangeable in any country of the British Empire for a stamp or stamps representing the postage on a single rate letter originating in that country for any other country in the Empire. Exceptionally, for the purpose of this rule, Palestine is treated as an Empire country and in the relations between that country and Ceylon, the Imperial Reply Coupon system is in force. An International Reply Coupon shall be exchangeable on presentation at any post office in Ceylon for a stamp or stamps to the value of 25 cents and an Imperial Reply Coupon shall be exchangeable for a stamp or stamps to the value of 15 cents.

### Post Office Savings Banks

A minimum first deposit of 50 cents and thereafter deposits of not less than 25 cents will be received from any depositor at any Post Office Savings Bank provided the total of the deposit made by any such depositor in any year ending December 31, after dednetine' the amount of withdrawals during the same year, does not exceed Rs. 750. Limit Es.3,000. Interest 2'40 per cent. In the case of. Co-operative Societies and Industrial Schools recognized by the Education Department, deposits and interest are allowed up to Es. 10,000 and Es. 6,000, respectively.

Deposits may be made by or for the benefit of any person under 21 years of age, and repayments shall be made to suoh minor in the same manner as if *he* were of full age.

### Ceylon Savings Certificates

Business relating to the Ceylon Savings Certificates is transacted at every Post Office where Post Office Savings Bank business is carried on (excluding Sub-Post Offices) during the hours when Savings Bank business is transacted.

Savings Certificates of the denominations of Rs. 5, Rs. 10, Rs. 50, Rs. 100 and Rs. 1,000 will be sold at the offices mentioned above. The Purchase Price and surrender value of certificates of the " Second Series " issued on and after Sept. 1, 1941 are as follows

| <i>Surrender Value.</i>                           | DENOMINATIONS |        |        |         |           |    |    |     |     |       |   |
|---|---------------|--------|--------|---------|-----------|----|----|-----|-----|-------|---|
|   | Rs. 5         | Rs. 10 | Rs. 50 | Rs. 100 | Rs. 1,000 |    |    |     |     |       |   |
|   | Rs. c.        | Rs. c. | Rs. c. | Rs. c.  | Rs. c.    |    |    |     |     |       |   |
| Amount to be invested                             | 4             | 25     | 8      | 50      | 42        | 50 | 85 | 0   | 850 | 0     |   |
| On withdrawal at any time during 1st year         | ...           | 4      | 25     | 8       | 50        | 42 | 50 | 85  | 0   | 850   | 0 |
| After one complete year from date of issue        | ...           | 4      | 35     | 8       | 70        | 43 | 50 | 87  | 0   | 870   | 0 |
| After one and one half years from date of issue   | ...           | 4      | 42     | 8       | 84        | 44 | 20 | 88  | 40  | 884   | 0 |
| After two years from date of issue                | ...           | 4      | 49     | 8       | 98        | 44 | 90 | 89  | 80  | 898   | 0 |
| After two and one half years from date of issue   | ...           | 4      | 56     | 9       | 13        | 45 | 65 | 91  | 30  | 913   | 0 |
| After three years from date of issue              | ...           | 4      | 64     | 9       | 28        | 46 | 40 | 92  | 80  | 928   | 0 |
| After three and one half years from date of issue | ...           | 4      | 72     | 9       | 44        | 47 | 20 | 91  | 40  | 944   | 0 |
| After four years from date of issue               | ...           | 4      | 80     | 9       | 60        | 48 | 0  | 96  | 0   | 960   | 0 |
| After four and one half years from date of issue  | ...           | 4      | 20     | 9       | 80        | 49 | 0  | 98  | 0   | 980   | 0 |
| After five years from date of issue               | ..            | 5      | 0      | 10      | 0         | 50 | 0  | 100 | 0   | 1,000 | 0 |

[Holders of the First Series will be allowed, at their option, to hold these savings certificates for a further period of 5 years from the date of their maturity. For surrender values see P. 0. Daily List No. 234 of Oct. 9, 1942].

No income tax is deducted from, or charged upon, the interest earned by these certificates.

Certificates may be held -

- by an individual (including a minor) resident in Ceylon, or in the case of a minor resident outside Ceylon, by his parent, guardian, curator, or trustee if this person is resident in Ceylon ;
- by a recognized association, that is to say, a co-operative society, central co-operative bank or any society or association which in the opinion of the Postmaster-General, is a thrift, benefit, benevolent or provident society or association ; and
- by an approved Savings Group.

The aggregate of the denominational value of all saving certificates held at any time—

- by an individual, shall not exceed ten thousand rupees ;
- by a recognized association or an approved Savings Group shall not exceed twenty thousand rupees ;

and no savings certificate shall at any time be issued so as to increase the holding of an individual or a recognized association, or savings group as the ease may be, beyond the limits herein prescribed.

### Airgraph Service

The Airgraph Service is available to the following countries : Great Britain and N. Ireland, Eire, Canada, Newfoundland, Australia, New Zealand, Fiji Islands, Tonga and New Hebrides. The service is also available for Gibraltar but only for items posted by, and addressed to, members of the Forces. From April 1 this service has also been extended for personnel of the Middle East Force, Central Mediterranean Force, etc.

The fee for the airgraph service is 50 cents per item for members of the public and 20 cents per item for Service personnel and members of the Merchant Navy. Special airgraph forms, bearing printed impressions of the requisite postage stamps are on sale at Civil Post offices for the public and at Unit Mail offices for Service personnel.

## Latest Hours of Posting at the G. P. O.

|  | Latest Late Fee |          |
|--|-----------------|----------|
|  | hour.           | letters. |
|  | P. N.           | P. M.    |
| Coast Line—Piyagala, and Beyond ..                       | 3'00 ...        | 3'15     |
| Nothern Line—Potuhera and Beyond including Puttal am ... | 4'30 ...        | 5'30     |
| Talaimannar Line ..,                                     | 480             | 5'80     |
| Main Line—Polgahawela and Beyond ...                     | 5'45 ...        | 7'00     |
| Batticaloa and Trincomalee                               | 6'00 ...        | 6'15     |
| Coast Line—Panadure to Kalutara                          | 6'30 ...        | 6'45     |
| K. V. Line—Homagama, Waga and Beyond                     | 6'45            | 7'00     |

## Value-Payable Post

Under this system the Postal Department accepts for transmission within the Island any postal articles, and collects from the addresses and remits to the senders sums ranging from 50 cents to Rs. 600, provided that such postal articles do not contain coupons, tickets, certificates or introductions designed for the sale of goods on what is known as the "Snowball System", or for the furtherance of any fraudulent, obscene, immoral or unlawful object or understanding or closing any goods forwarded for sale in accordance with or in pursuance of any such system.

The same facilities are available between Ceylon and India (British and Portuguese) and Ceylon and the British Somaliland Protectorate.

On parcels addressed to India and returned to Ceylon as undeliverable all warehousing charges incurred in India shall be collected from the senders.

Pass—Local, : At the Time of Posting : 5 cents if the sum recoverable from the addressee is under Rs. 5; 10 cents if Rs. 5 or up to Ks. 10; 15 cents if over Ks. 10. At the time of delivery : M. O. Commission, postage and warehousing charges.

FOREIGN : At the time of posting registration fee of 15 cents ; at the time of delivery Money Order commission 20 cents for every Bs. 10 or fraction thereof plus Customs clearance fee 25 cents per parcel.

## Cash on Delivery Service

This arrangement for collecting from the recipient, for remittance to the sender by special money order, the value of articles sent by parcel post, is in operation between Ceylon and the United Kingdom. The amount to be collected under the Cash on Delivery System is called the "Trade Charge". The maximum "Trade Charge" on a parcel posted in the United Kingdom for delivery in Ceylon is £40; and on a parcel posted in Ceylon for delivery in the United Kingdom is Rs. 250.

If the insurance of a Cash on Delivery Parcel is desired, the ordinary regulations for insurance must be observed.

The sender must furnish on the cover of the parcel his name and address and the word "Remboursement," followed by the amount of the "Trade Charge" in rupees and cents. No erasure or alteration of the entry of the money is allowed. An incorrect entry must be completely obliterated and a fresh entry made.

The sender of a Cash on Delivery Parcel may request, at the time of posting, that, if the parcel cannot be delivered as addressed, it may either be treated as abandoned or tendered for delivery at a second address in the country of destination. If the Bender avails himself of this facility, his request must be written on the parcel and the relative Customs declaration in the form prescribed.



The sender must fill up a special Trade Charge Card with all the particulars required on the card, except those in the space headed "Service Instructions". No erasure or alteration of the entry of the amount of the Trade Charge is allowed.

The sender must prepay, by means of postage stamps affixed to the parcel, a Cash on Delivery fee of 15 cents for each Rs. 15 or fraction thereof of the Trade Charge, and a special posting fee of 10 cents. These fees are, in every case, additional to the ordinary postage and insurance fee, if any, which must be prepaid in the ordinary way.

Cash on Delivery parcels received in Ceylon will be delivered by postmen in the ordinary way, except that if the Trade Charge on any parcel exceeds Rs. 25 the parcel will be kept at the Post Office to be called for, notice of its arrival being sent to the addressee.

The postmen are strictly forbidden to give up a Cash on Delivery parcel or to open it at the request of the addressee, or to allow the addressee to open it, until the Trade Charge and any other charges due have been paid.

A delivery fee of 20 cents, in addition to the amount of the Trade Charge, will be collected from the addressee of a Cash on Delivery parcel received from a place abroad. The Customs clearance fee for each parcel is 25 cents. The amount of the Trade Charge collected will be remitted to the seeder of the parcel without deduction.

No receipt for a Trade Charge will be given.

### Poste Restante

Correspondence of any kind to be called for is, as a rule, taken in all Post Offices except Branch Post Offices and Town Sub-Post Offices. The words "To be called for" or "Poste Restante" should appear in the address.

### Customs Duty on Foreign Parcels

All parcels are liable to be opened for Customs examination, and their contents are subject to Customs duty according to the laws of the country of destination. The duty is collected from the addressee on delivery. The fee for clearance of Foreign Parcels through the Customs is 25 cents for an article of the parcel post; 10 cents for an article of the letter post if the sum recoverable as Customs duty does not exceed Re. 1 and 15 cents if over Re. 1.

### All-Air Mail Service to the United Kingdom, U. S. A. and Canada

Air Mail Correspondence to Great Britain and Northern Ireland should bear the clear superscription "By Air Mail." No superscription of the air route is necessary. The combined postage and air fee payable is Re. 1'00 per 4 oz. for letters and 50 cts. for postcards.

2. An All-Air Service is available for correspondence to Canada and the U. S. A. Such correspondence should bear the superscription "Ceylon-U. K.-Canada" or "Ceylon--U. K.-U. S. A.," as the case may be, and should be prepaid at the following air mail rates:—

Canada...Rs. 2'10 per 4 oz. for letters and Rs. 1'05 per post card.  
U. S. A....Rs. 2'60 per 4 oz. for letters and Rs. 1'30 per post card.

R. The above services to U. K. and Canada will be in addition to the Air-Sea Services. Senders are reminded that every Air Mail article should bear the Air Mail label or the clear superscription "By Air Mail,"

**POST BOX-HOLDERS AT THE GENERAL  
POST OFFICE, COLOMBO**

*(A numerical list of post box-holders will be found on pp. 148).  
(Corrected up to March, 1944).*

| Name  | Box No. | Name                                   | Box No. |
|---|---------|--|---------|
| <b>A</b>                                      |         |  |         |
| Abdul Ceder Saibo & Co., A. M.H.              | 215     | Cable & Wireless Ltd.                  | ... 235 |
| Abdul Caffoor, N. D. H.                       |         | Cader Meera Saibo                      | ... 229 |
| Abdul Caffoor & Co.                           | ... 297 | Caltex (Ceylon) Ltd.                   | 128     |
| Abdullmssan Davoodbhoy                        | 104     | Cargills, Ltd.                         | ... 28  |
| Abdul Latiff Sulaiman & Co.                   | ... 197 | Cargo Boat Despatch Co.                | 178     |
| Aboobucker & Bros., N. S. M.                  | ... 300 | Carolis, W. D.                         | ... 260 |
| Adamaly & Co., E. G.                          |         | Carson & Co., Ltd.                     | 24      |
| Add. Land Commissioner                        | ... 417 | Cave & Co., H. W.                      | ... 25  |
| A. F. S. Headquarters                         | ... 409 | Central Medical Stores                 | 249     |
| Ahamed A. Sattar & Co.                        | ... 286 | Central Telegraph Of                   | 521     |
| Aitken, Spence & Co., Ltd.                    | ... 5   | Central Trading Agency                 | 272     |
| Allied Import & Export Corp.                  | 429     | Ceylon Engineers, Adjutant             | 551     |
| Amateur Cine Service                          | ... 356 | Ceylon Army Service Corps              | ... 530 |
| Ambawatte Mills (James Finlay<br>& Co., Ltd.) | 211     | Ceylon Chamber of Commerce             | ... 274 |
| American Consul                               | ... 106 | Ceylon Coconut Board                   | ... 386 |
| American Trading Co.                          | ... 269 | Ceylon Cold Stores, Ltd.               | ... 220 |
| Armstrong's Tourist Agency                    | ... 391 | Ceylon Defence Force Head Qra.         | 553     |
| Amarasuriya & Co.                             | ... 398 | Ceylon Engineers, Adjutant             | ... 551 |
| Antony & Co., C. S.                           | ...     | Ceylon Estates Proprietary Association | 264     |
| Army Ordnance Department                      | ... 535 | Colombo Finance Co.                    | 364     |
| A. R. P. Controller                           | ... 563 | Ceylon Family Benefit Association      | 268     |
| Artisans Ltd.                                 | 182     | Ceylon General Benevolent Association  | ... 28  |
| Assoc. Board of the Royal<br>School of Music  | 316     | C.G.R., Chief Accountant               | ... 608 |
| Attorney General                              | ... 502 | Ceylon Cold Storage, Ltd.              | ... 220 |
| Australian Mercantile Agency                  | ... 162 | Ceylon Hardware Stores                 |         |
| Automobile Assoc. of Ceylon                   | 338     | Ceylon Hides Skins Co.                 | ... 257 |
| <b>Et</b>                                     |         |  |         |
| Bahr & Co., A.                                | ... 172 | Ceylon Indian Congress                 | ... 134 |
| Bank of Ceylon                                | ... 138 | Ceylon Insurance Co., Ltd.             | ... 439 |
| Bank of Ceylon :Pettah]                       | ... 2   | Ceylon Lawyers' Benevolent Association | ... 404 |
| Bartleet & Co.                                |         | Ceylon Light Infantry (Adjutant)       | 531     |
| Basic Training College                        | ... 436 | Ceylon Mercantile Agency, Ltd.         | 288     |
| Bastian & Co., W. E., Canal Row,<br>Fort      | 10      | Ceylon Motor Insurance Ass. Ltd.       | 32      |
| Baur & Co., A.                                | ... 11  | Ceylon Motor Transit Co., Ltd.         | ... 299 |
| Berenger, E. K.                               | ... 373 | <i>Ceylon Observer</i>                 | ... 113 |
| BOgala Graphite Ltd.                          |         | Ceylon Overseas Tea Trading Co.        | 276     |
| Bois Bros. & Co., Ltd.                        | ... 13  | Ceylon Petroleum Co., Ltd.             | ... 380 |
| Bombay Life Assurance' Co., Ltd.              | 364     | Ceylon Printers. Ltd.                  | ... 305 |
| Bosanquet & Skrine, Ltd.                      | ... 14  | Ceylon Savings Bank                    | ... 291 |
| Boustead Bros.                                | ... 15  | Ceylon Spinning & Weaving Co.,<br>Ltd. | ... 320 |
| Braid & Co.                                   |         | Ceylon Tea Export Co.                  | ... 319 |
| Bristol Hotel                                 | ... 1   | Ceylon Tea Propaganda Board            | ... 295 |
| British Ceylon Corporation, Ltd.              | 281     | Ceylon Technical College               | 542     |
| British Ceylon Milling Co., Ltd.              | 323     | Ceylon Theatres, Ltd.                  | 327     |
| British Hat Agency                            | ... 4   | Ceylon Trading Co., Ltd.               | ... 161 |
| British Mercantile Agency                     | ... 90  | Ceylon Turf Club                       | ... 221 |
| British Tabulating 'Machine<br>Co.. Ltd.      | ... 53  | Cbandiram & Sons, P.                   | ... 287 |
| Briton Press                                  | 262     | Chartered Bank                         | ... 27  |
| Brodie & Co.                                  | 19      | Chelmsford Furnishing House            | ... 410 |
| Brooke Bond (ceylon) Ltd.                     | ... 107 | Chettinad Corporation Ltd.             | ... 168 |
| liroughama Ltd.                               | ... 75  | Chief Secretary's Office               |         |
| Brown & Co., Ltd.                             | ... 200 |  |         |
| Buckwell & Co., Ltd.                          | ... 408 |  |         |

| Name  | Box No. | Name  | Box No.   |
|---|---------|---|-----------|
| Chimanlal Desai & Co.                                     | ... 374 | O   |           |
| Church of Ceylon, Secretary                               | ... 183 | Daily <i>News</i>                                   | 248       |
| City Dispensary, (Norris Rd.)                             | 240     | <i>Dinamina</i>                                     | 248       |
| Civil Defence Commissioner                                | ... 357 | Darley, Butler & Co., Ltd.                          | 40        |
| do (Internal Purchase)                                    | ... 520 | David & Co., J. E.                                  | •• 302    |
| Clark, Young & Co.  | ... 30  | Davidson & Co., Ltd.                                | •• 41     |
| Colombo Apothecaries Co., Ltd.                            | ... 31  | Been, S. D. M.                                      | ••• 329   |
| Colombo Buddhist, Theosophical Society, Ltd.              | ... 347 | Dean & Co., M. Z.                                   | •• 67     |
| Colombo Club  | ... 354 | Delmege, Forsyth & Co., Ltd.                        | ... 45    |
| Colombo Commercial Co., Ltd.                              | ... 33  | De Mel Ltd., Austin                                 | ... 308   |
| Colombo Distributors, Ltd.                                | ... 18  | De Mel & Co., H. L.                                 | • esa     |
| Colombo Forage Stores                                     | ... 405 | Department of Information                           | ••• 565   |
| Colombo Garden Club                                       | ... 153 | Deputy Food Controller                              | ... 514   |
| Colombo Golf Club   | ... 309 | Deputy Food Controller (Estate)                     | 360       |
| Colombo Hotels Co., Ltd.                                  | ... 34  | Desai & Co., C.                                     | ... 374   |
| Colombo Municipal Secretariat                             | 209     | De Saram, F. J. & G.                                | ... 212   |
| Colombo Port Commission                                   | ... 528 | De Silva & Co., A. E.                               | 239       |
| Colonial Motor and Engineering Co., Ltd.                  | ... 349 | De Silva, K. J.                                     | ... 133   |
| Colonial Tea Traders                                      | ... 55  | De Silva & Co., Sherman                             | ... 336   |
| Commerce & Industries, Dept. of                           | 556     | De Silva, W. W.                                     | ... 279   |
| Commissioner of Commodity Purchase                        | ... 514 | De Soysa & Co., Ltd.                                | ... 207   |
| Commissioner of Lands (including Minister of Agriculture) | ... 500 | Director of Food Supply and Control                 | 564       |
| Commissioner for Development of Agricultural Marketing    | ... 562 | Director of Public Works                            | 504       |
| Commissioner of Local Govt                                | 500     | Director of Transport                               | 566       |
| Commissioner of Motor Transport                           | 533     | Director of War Supplies                            | 552       |
| Commissioner, War Savings Movement                        | ... 541 | Divisional Medical Supdt.                           | 397       |
| Commissioner, War Risks Insurance                         | ... 557 | Dodwell & Co., Ltd.                                 | 47        |
| Commissioner of Compensation Claims                       | 401     | Don Caroni & Sons, Ltd., H.                         | 48        |
| Communications and Works, Minister of                     | ... 512 | Douglas & Co., W. G.                                | 367       |
| Constantine & Sons, H. D.                                 | 378     | Dunouni, Watkins, Ford & Co.                        | ... 101   |
| Continental Commercial Corporation                        | CO-247  | Dunlop Rubber Co., Ltd.                             | 223       |
| Controller of Distribution of Subsidiary Foodstuffs       | 543     | E   |           |
| Controller of Establishments                              | 500     | Eastern Bank, Ltd.                                  | 148       |
| Controller of Exchange                                    | 559     | Eastern Accident Ins. Agency                        | ... 115   |
| Controller of Finance and Supply                          | 500     | Eastern Hardware Stores                             | ... 7     |
| Controller of Labour                                      | 500     | Eastern Merchants Trading Co.                       | 263       |
| Cook & Son, Ltd., Thos.                                   | 86      | Eastern Ocean Steamship Supply Co.                  | ... 369   |
| Coop Agency Co.   | 265     | Eastern Produce and Estates Co.                     | 52        |
| Creasy & Co., E. B.                                       | 37      | Eastern Silk Store                                  | ... 174   |
| Criminal Investigation Dept.                              | 539     | Eastern Tea Export Co.                              | ... 358   |
| Criterion Trading Co.                                     | 222     | Education Department                                |           |
| Cumberbatch & Co.   | 38      | Edward Lumley & Sons (Ceylon) Ltd                   | ... 88    |
| Cunji Moose., P.  | 180     | Edwards & Co., T. L.                                | ... 181   |
| Cunji Moose & Co., T. P.                                  | 420     | Electrical Undertakings, Director                   | 540       |
| Customs, Principal Collector of                           | .. 518  | Emjay Insurance Co.                                 | ... 155   |
| Cutler, Palmer & Co.                                      | ... 245 | Empire Products Corporation                         | 28        |
|   |         | Engineer, Way & Works                               | ... 370   |
|   |         | English and Scottish Co-operative Wholesale Society |           |
|   |         | Esmail Giga & Co.                                   | • ... 141 |
|   |         | Essajee Carimjee & Co                               |           |
|   |         | European Association of Ceylon                      |           |
|   |         | Examiner Press                                      | 3         |

| Name                                | Box No. | Name                            | Box No. |
|-------------------------------------|---------|---------------------------------|---------|
| <b>F</b>                            |         |                                 |         |
| Fenton, Ltd.                        | ... 810 | Imperial Bank of India          | ... 93  |
| Fernando & Co., J. Carl             | 145     | Imperial Chemical Industries    |         |
| Fernando, J. Carl                   | ... 431 | (India) Ltd.                    | ... 352 |
| Fernando, Cyril E.                  | ... 203 | Indian & Continental Agency     |         |
| Fernando, N. Porolis                | ... 332 | Ltd.                            | ... 337 |
| Fernando & Co., P. C.               | 271     | Income Tax Department           | ... 615 |
| Fernando & Co., J. H. B.            | 325     | Indian Oxygen & Acetylene       |         |
| Fertiliser Control Bureau           | ... 123 | Co., Ltd.                       | ... 222 |
| Finger Prints                       | ... 528 | Industry & Commerce, Dept. of   | 5.36    |
| Finlay & Co., Ltd., Jas.            | 59      | Inspector of Schools, Western   |         |
| Fiscal, W. P.                       | ... 511 | Division                        | ... 538 |
| Food Control Dept.                  | ... 560 | Irrigation Department           | ... 500 |
| Forbes & Walker                     | ... 80  |                                 |         |
| Ford, Rhodes, Thornton & Co.        | 186     |                                 |         |
| Forest Department                   | ... 500 |                                 |         |
| Frewin & Co.                        | ... 58  |                                 |         |
| <b>J</b>                            |         |                                 |         |
| Galaha Ceylon Tea Estates Co., Ltd. | ... 62  | Jayaratna, K. D.                | ... 396 |
| Gangs Face Hotel Co., Ltd.          | ... 63  | Jinadasa, W. K.                 | 253     |
| Gas and Water Co., Ltd.             | ... 64  | Jinasena & Co.                  | ... 196 |
| General Ins. Co. of Ceylon Ltd      | ... 334 | Joevalan & Co.                  | ... 289 |
| General Manager, Rail way           | ... 355 | Jones & Co., A. F.              | ... 261 |
| General Trading Corp.               | ... 373 | John & Co., E.                  | ... 76  |
| Gomez & Co., M. P.                  | ... 173 | Julius & Creasy                 | 154     |
| Gordon Frazer & Co., Ltd.           | ... 65  |                                 |         |
| Gordon & Co.,                       | 66      | <b>Iii</b>                      |         |
| Gouldson, Chas.                     | ... 217 | Karanjia & Co., C. M.           | 81      |
| Gordon Wilson & Co.                 | ... 236 | Kareem & Co., F. A.,            | 141     |
| Govt. Archivist                     | ... 500 | Kearley & Tonga                 | 79      |
| Govt. Agent. W. P.                  | ... 505 | Keell & Waldeck                 | 80      |
| Govt. Depts. (Secretariat Bldgs.)   | 500     | Kenney, W. H.                   | ... 225 |
| Govt. Electrical Storekeeper        | 544     | Kodak Wholesale Distributors... | 413     |
| Govt. Printer                       | ... 507 | Kundaumal & Co., D.             | ... 16  |
| Govt. Stores                        | ... 501 |                                 |         |
| Govt. Valuer's Office               | ... 500 |                                 |         |
| Great Eastern Life Assurance Co.    | 273     | Labour, Industry & Commerce,    |         |
| Gugan Import Export (Ceyl.) Co.     | 389     | Ministry of                     | ... 500 |
| Gunaseno, & Cu., M. D.              | ... 246 | Lakdawalla, C. N.               | 78      |
| Hafeel & Co.                        | 441     | Lalehand & Co., W.              | 12      |
| Hafeera Trading Co.                 | ... 135 | Lalvani Bros.                   | 328     |
| Hajie Abdul Karim & Co.             | ... 383 | Land Settlement Dept.           | 500     |
| Hakel, & Co., H. W.                 | 95      | Lanka Putra Works               | 400     |
| Hammond, H. W.                      | ... 143 | Lanka Life Assurance Ltd.       | 431     |
| Harbour Lighterage CO.              | ... 359 | Lanka Trading Co.               | 312     |
| Harrisons & Crosfield, Ltd.         | ... 69  | Lawyers' Benevolent Assn.       | 90t     |
| Harrisons & Eastern Export, Ltd.    | 61      | Leechman & Co.                  | 83      |
| Hassam Premjee                      | ... 229 | Lee, Hedges & Co., Ltd.         | 84      |
| Hasen Kasam Dada                    | ... 340 | Legal Draftsman                 | 554     |
| Hayley & Knny, Ltd.                 | ... 70  | Legal Secretary                 | 555     |
| Heath & Co.                         | ... 71  | Leissers Ltd.                   | 390     |
| Hebtulabhoy & Co., M. S.            | ... 105 | Lever Bros. (Ceylon) Ltd.       | 283     |
| Henderson & Co.                     | 72      | Lewis Brown & Co., Ltd.         | 85      |
| Henry Webb & Co. Ltd.               | ... 333 | Liaison Office                  | 266     |
| Hirdaramani & Co.                   | ... 324 | Lionel Edwards Ltd.             | 57      |
| Hoare & Co.                         | ... 22  | Lipton, Ltd.                    | 86      |
| Holland-Colombo Trading Society     | 353     | Loan Board Office               | 500     |
| Home Ministry                       | ... 549 |                                 |         |
| Hongkong and Shanghai Bank          | 73      |                                 |         |
| Hull, Blyth & Co., Ltd.             | ... 233 |                                 |         |
| Hunter & Co.                        | ... 214 |                                 |         |

| Name   | Box Ni. | Name  | Box No. |
|--|---------|---|---------|
| Macau Markar, O. L. M,                                 | 87      | Navalatehmi, The                                    | .. 442  |
| Mackie & Co., C. W.                                    | 89      | Naval Offing  | .. 198  |
| Mackinnon, Mackenzie & Co. ,..                         | 94      | Nestle and Anglo-Swiss Milk                         | 189     |
| Mackwoods, Ltd   | 91      | Co., Ltd,   | 384     |
| Mahabodhi Printing Press                               | 250     | New City Stores                                     | 77      |
| Malar & Co.  | 230     | New Imperial Talkies                                | 270     |
| Master Attendant & Port Com-<br>mission                | 528     | Nightingale, H.                                     | 140     |
| Mathew & Co., C.                                       | 97      | Nisei Trading Co.                                   | 487     |
| Mathews & Co., J.                                      | 275     | Notre Dame Vroduets                                 | 422     |
| Medical Department                                     | 500     | Nuwana Book Mart                                    |         |
| Medical Officer of Health                              | 109     |   |         |
| Meera Mohideen & Co., M. A.                            | 54      | <b>O</b>  |         |
| Mercantile Association                                 | 418     | Ocean Accident and Guarantee<br>Corporation         | ..      |
| Mercantile Bank of India Ltd.                          | 98      | Oriental Govt. Security Life<br>Assurance Cu., Ltd. | 118     |
| Mercantile Corp. Ltd.                                  | 440     | O'Shanghnessy, Pat                                  | 39      |
| Messengeries Maritimes Cie                             | 99      | Fr  |         |
| Midland Agency C                                       | 228     | Packir Saibo & Sons, P.                             | 428     |
| Military Headquarters Office                           | 527     | Paiva, X. P,  | 294     |
| Millers, Ltd.  | 100     | Pappe & Co., II. J.                                 | 120     |
| Minerva Radio  | 194     | Parakrama & Co. Engineering<br>Works                | 102     |
| Minister for Health                                    | 500     | Passport Office                                     | 500     |
| Minister for Labour                                    | 500     | Payne & Co., Ltd., Geo.                             | 122     |
| Minister for Education                                 | 500     | Pedris, D. L. F.                                    | 202     |
| Minister for Agriculture                               | 500     | Pedris & Co., D. William                            | 124     |
| Minister for Local Adminis-<br>tration                 | 500     | reiris & Abeywardene                                | 223     |
| Modern Industries of Ceylon, The                       | 224     | Pereira & Sons, F. X.                               | 187     |
| Modern Research Laboratory                             | 339     | Perera & Son  | 175     |
| Mohamed Mohideen Sahibo &<br>Co., S. M.                | 193     | Pesumal & Co.                                       | 157     |
| Mohamed & Co., O. L. M.                                | 301     | Petrol Controller                                   | 513     |
| Mohideen & Co., E. H. M.                               | 284     | Plate, Ltd.   | 127     |
| Mohideen & Sons, Meera A.                              | 375     | Police, Inspector-general of                        | 517     |
| Moris m, J. L., Son & Jones<br>(Ceylon) Lti.           | 430     | Police, Superintendent of                           | 516     |
| Muller & Cooray  | 244     | Pope & Ce.  | 119     |
| Muller & Phipps (Asia) Ltd.                            | 117     | Postal Tra ling Co.                                 | 29      |
| Municipal Assessor, Colombo                            | 216     | Port Commis:ion and Master<br>Atte- dant            | 528     |
| Municipal Engineer                                     | 110     | Price Controller (Miscellaneous)                    | 536     |
| Municipal Waterworks Eng.                              | 111     | Public Service Mutual<br>Provident Assoel           | 150     |
| Municipal <i>Secretar</i> iat                          | 209     | Public Works Department                             |         |
| Municipal Treasurer                                    | 108     | Storekeeper   | 545     |
| Muthuwappa, M. M.                                      | 348     | Par chi Singh() & Bros.                             | 103     |
| Nadaraja Press   | 432     |   |         |
| Nanji & Co., A.  | 365     | <b>Q</b>  |         |
| Nanayakkara, G. E.                                     | 121     | Quarantine. Director of                             | 548     |
| Narayana Chettiar, M. P. M.                            | 394     | Radio Club of Ceylon & South<br>India               | 282     |
| Nather Saibo & Co., A.                                 | 407     | Railways, General Manager                           | 355     |
| Narottam & Pereira, Ltd.                               | 379     | Ramasamy & Bros., J. N.                             | 129     |
| National Bank of India, Ltd.                           | 112     | Ramsay & Co.  | 343     |
| National Mutual Life Association<br>of Australaii% Ltd | 242     | Ratnakara Book Depot                                | 159     |

| Name                               | Box No. | Name                                      | Box. No. |
|------------------------------------|---------|---|----------|
| Rene Shann                         | .. 20   | T   |          |
| Reuter's Ltd.                      | ... 131 | Tambypillai Bros.                         | 199      |
| Richard Peires & Co.               | 144     | Taprobane Tea, Co.                        | 321      |
| Robertson & Co., J. M.             | 132     | Tea Export Control Dept.                  | 363      |
| Robin Dorilal & Co.                | ... 179 | Tea Commissioner                          | 126      |
| Roche & Co., G. C.                 | 243     | Telecommunication, Chief Engineer of      | ... 5)3  |
| Roche, J. B. M.                    | 61      | Telecommunication, Superintendant of      | ... 523  |
| Roche Ltd. Maurice                 | 61      | Telegraph Stores                          | ... 306  |
| Roche & Roche                      | 149     | <i>Times of Ceylon</i>                    |          |
| Rodrigo & Fernando                 | 369     | Trading Co. Ltd., The                     | ... 187  |
| Rodrigo & Co., S. M.               | 372     | Trigg, J. S.                              | ... 887  |
| Rosehaugh Tea & Rubber Co., Ltd.   | 258     | Trust Co., Ltd, The                       | ... 296  |
| Rothman's Ltd.                     | 392     | Tucker & Co.                              |          |
| Rowlands Garages Ltd.              | 296     | Turf Club, Ceylon                         | ... 221  |
| Rowley Davies & Co.                | 114     | Tyre Controller                           | 635      |
| Royal Hardware Stores              | 427     |   |          |
| Rowther & Co., A. S.               | 399     | Union Press                               | 362      |
| Royal Artillery                    | 525     | United Import & Export Co. ...            | 74       |
| Royal Colombo Golf Club            | 309     | United Motor Finance Co., Ltd...          | 92       |
| Royal Colombo Yacht Club           | 256     | United Trading Co.                        | 377      |
| Rubber Controller                  | 184     |   |          |
| Royal Import Export (Ceylon), Ltd, | 389     | Pally Noor Mohammed & Co. ...             | 307      |
| ffis                               |         | Valuation Dept.                           | ... 561  |
| Salay Molamed & Co., S. T. R....   | 344     | Vasseur & Co., J. IL                      | ... 11:1 |
| Sambamurthy & Co., M. N.           | 210     | Victoria, J. A. D.                        | ... 176  |
| Sankara Iyer, A.                   | 306     | <i>Virakesari</i>                         | 1t0      |
| Sathasivam, K.                     | ... 255 | Volkart Bros.                             | ... 164  |
| Senerath Service, The              | ... 382 | W   |          |
| Se neviratne, Francis              | ... 192 | Wahid & Bros., W. M. A.                   | ... 195  |
| Shaw, Wallace & Co.                | ... 137 | Wakefield & Co., C. C.                    | ... 259  |
| Shell Co. of Ceylon, Ltd.          | ... 280 | Walker & Greig, Ltd.                      | ... 165  |
| Sheriff & Co., Ltd., M. A.         | ... 130 | Walker, Sons & Co., Ltd.                  | ... 166  |
| Sherman de Silva & Co.             | ... 336 | War Supply Dept.                          | ... 552  |
| Silva, M. D. & A. D.               | ... 191 | Waterworks Engineer's Dept. ...           | 144      |
| Silva, N. D. S.                    | ... 206 | Way & Works Engineer                      |          |
| Singer Sewing Machine Co.          | ... 142 | Webster Automatic Pocketing Factory, Ltd. | ... 167  |
| Sitha College                      | ... 204 | Wellawatte Spinning & Weaving Mills       | ... 320  |
| Smith, F. B.                       | ... 251 | Welldon & Co.                             | ... 218  |
| Somerville & Co., Ltd.             | ... 146 | Western News Agencies                     | ... 350  |
| South-Western Bus Co., Ltd. ...    | 328     | West End Drapery Stores                   | ... 188  |
| specialised Services Syndicate...  | 434     | Wharfage Co.                              | ... 169  |
| Standard Electric Co.              | ... 313 | Whiteaway, Laidlaw & Co. Ltd—             | 110      |
| Standard Literature Co., Ltd.      | 44      | Whittall & Co.                            | ... 171  |
| Standard Vacuum Oil Co.            | ... 190 | Wickremaratne, D. R.                      | .. 376   |
| State Mortgage Bank                | ... 156 | Wiekramasinghe, Y. P.                     |          |
| Steel Bros. & Co., Ltd.            | ... 285 | Widows' and Orphans' Pension Fund         | ... 2"   |
| Steuart & Co., Geo.                | ... 151 | Wijeratne & Bros., Stephen                | ... 438  |
| Storekeeper, P. W. D.              | ... 545 | Windsor Correspondence College            | ... 314  |
| SubbiA PUNA, K. L. S.              | ... 423 | Wikramaratne, D. R.                       | ... 376  |
| Sulaman Bros., A. E. M.            | ... 267 |   |          |
| Sulaiman Sons, A. E. M.            | ... 201 | Y. M. C. A., Central                      | ... 381  |
| Sundaram & Co.                     |         | Z   |          |
| Sun Life Assurance Co. of Canada   | 28      | Zackaria, A. H. 4.                        | .. 315   |
| Superintendent of Police, W. P.    | ... 609 | 4ituu4 rStQ]                              |          |
| Supreme Court, Registrar           | ... 519 |   |          |
| Sur veyor-General                  | 508     |   |          |
| Swadsshi Industrial Works La       | 21      |   |          |



### Colombo Post Box-Holders Numerically Arranged

| Box No.                                      | Box No.   |
|--|---|
| 1 <b>N. D. H.</b> Abdul Caffoor              | 53 British Tabulating Machine Co., Ltd.         |
| 2 Bank of Ceylon (Pettah).                   | 54 <b>M. A. Mears. Mohideen &amp; Co.</b>       |
| 8 E. G. Adamaly & Co.                        | 65 Colonial Tea Traders                         |
| 4 British Hat Agency                         | 56 H. C. H. Atapattn                            |
| 5 Aitken, Spence & Co., Ltd.                 | 57 Lionel Edwards, Ltd.                         |
| 6 Essajee Carimjee & Co.                     | 58 Frewin & Co.                                 |
| 7 Eastern Hardware Stores                    | 59 Jas. Finlay & Co., Ltd.                      |
| 8 C. S. Antony & Co.                         | 60 Forbes & Walker                              |
| 9 Bartleot & Co.                             | 61 Maurice Ro3he Ltd.                           |
| 10 W. E. Bastian & Co. (Canal Row Fort.)     | 62 Galaha Ceylon Tea Estates Co., Ltd.          |
| 11 A. Baur & Co.                             | 63 Gallo Face Hotel Co., Ltd.                   |
| 12 W. Lalchand & Co.                         | 64 Colombo Gas & Water Co., Ltd.                |
| 13 Bois Bros. & Co., Ltd.                    | 65 Gordon Frazer & Co., Ltd.                    |
| 14 Bosanquot & Skrine, Ltd.                  | 66 B. Gordon & Co.                              |
| 15 Boustead Bros.                            | 67 M. Z. Dean & Co.                             |
| 16 D. Kundanmal & Co.                        | 68 H. L. do Mel & Co.                           |
| 17 Bristol Hotel                             | 69 Harrisons & Crofield, Ltd.                   |
| 18 Colombo Distributors, Ltd.                | 70 Bayley & Kenny                               |
| 19 Brodie & Co.                              | 71 Heath & Co.                                  |
| 20 Rene Shona                                | 72 Henderson & Co.                              |
| 21 Swadeshi Industrial Works.                | Hongkong & Shanghai Bank                        |
| 22 Hoare & Co.                               | 74 United Import & Export Co.                   |
| 23 Cargills, Ltd.                            | 75 Broughams, Ltd.                              |
| 24 Carson & Co., Ltd.                        | 76 E. John & Co.                                |
| 85 H. W. Cave & Co.                          | 77 New Imperial Talkies                         |
| 26 Ceylon General Benevolent Association     | 78 C. N, Lakdawalla                             |
| 27 Chartered Bank                            | 79 Kearley & Tonga, Ltd.                        |
| 28 Sun Life Assurance Co. of Canada Ltd.     | 80 Keel' & Waldock                              |
| 29 Portal Trading Co.                        | 81 C. M. Karanjia & Co (Ceylon)                 |
| 80 Clark, Young & Cu.                        | 83 Leechinan & Co.                              |
| 31 Colombo Apothecaries Co., Ltd.            | 84 Lee, Hedges & Co., Ltd.                      |
| 32 Ceylon Motor Insurance Ass. Ltd.          | 85 Lewis Brown & Oo., Ltd.                      |
| 83 Colombo Commercial Co., Ltd.              | 86 Lipton, Ltd.                                 |
| 34 Colombo Hotels Co., Ltd., G. O. <b>H.</b> | 87 O. L. M. Macon Markar                        |
| 36 Thos. Cook & Son, Ltd.                    | 88 Edward Lumley & Sons (Ceylon Lto.            |
| 37 E. B. Creasy & Co.                        | 89 C. W. Mackie & Co., Ltd.                     |
| 38 Cumberbatch & Co.                         | 90 The British Mercantile Agency                |
| 39 Pat O' Shaughnessy Tourist Agency         | 91 Mackwuods, Ltd.                              |
| 40 Parley, Butler & Co., Ltd.                | 92 United Motor Finance Co., Ltd                |
| 41 Davidson & Co., Ltd.                      | 93 Imperial Bank of India, Ltd.                 |
| 43 Sundaram & Cu.                            | 94 Mackinnon Mackenzie & Co.                    |
| 44 Standard Literature Co., Ltd.             | 95 H. W. Bakal A Co.                            |
| 45 Delmege, Forsyth & Co., Ltd.              | 96 Ocean Accident and Guarant Corporation, Ltd. |
| 46 Ceylon Hardware Stores                    | 97 C. Mathew & Co.                              |
| 47 Dodwell & Co., Ltd.                       | 98 Mercantile Bank of India, Ltd.               |
| 48 H. Don Carolis & Sons, Ltd.               | 99 Messageries Maritimes Cie.                   |
| 50 Moser & Co.                               | 100 Millers, Ltd.                               |
| 51 Harrisons & Eastern Export, Ltd.          | 101 Duneum, Watkins, Ford &                     |
| 52 Eastern Produce & Bets. Co., Ltd.         | 102 Parakrama & Co,                             |



## Box No.

- 103 Punch' Singho & Bros.  
 101 Abdulhussen Davoodbhoy  
 105 M. S. Hebtulabhoy  
 108 American Consul  
 107 Brooke Bond (Ceylon) Ltd.  
 108 Municipal Treasurer  
 109 Medical Officer of Health, Town Hall  
 110 Municipal Engineer  
 111 Municipal Waterworks Engineer  
 112 National Bank of India, Ltd.  
 114 Rowley Davies & Co.  
 115 Eastern Accident Ins. Agency  
 118 *Ceylon Observer*  
 117 Muller & Phipps (Asia) Ltd.  
 118 Oriental Govt. Security Life Association  
 119 Pope & Co.  
 120 H. J. Pappe & Co.  
 121 G. E. Nanayakkara  
 122 Gee. Payne & Co.  
 124 D. William Pedris & Co.  
 126 Tea Commissioner  
 127 Pike, Ltd.  
 128 Caltex (Ceylon) Ltd.  
 129 J. N. Ramasamy & Bros.  
 130 M. A. Sheriff & Co., Ltd.  
 131 Reuter's, Ltd.  
 132 J. M. Robertson & Co.  
 133 K. J. De Silva  
 134 The Ceylon Indian Congress  
 135 Hafesra Trading Co.  
 136 M. Abdul Coder & Co.  
 137 Shaw Wallace & Co.  
 138 Bank of Ceylon  
 140 Nissei Trading Co.  
 141 F. A. Kareem & Co.  
 142 Singer Sewing Machine Co.  
 143 H. W. Hammond  
 144 Richard Pieris & Co.  
 145 J. Carl Fernando & Co.  
 148 Somerville & Co., Ltd.  
 148 Eastern Bank, Ltd.  
 149 Roche & Roche  
 150 I. S. M. P. Association  
 151 Geo. Steuart & Co.  
 153 Colombo Garden Club  
 154 Julius & Creasy  
 155 Emjay Insurance Co.  
 156 The State Mortgage Bank  
 157 M. Pesumal & Co.  
 158 Ratnakara Book Depot  
 159 *Times of Ceylon*  
 160 *Virakesari*  
 161 The Ceylon Trading Co., Ltd.

## Box No.

- 182 Australian Mercantile Agency  
 163 Vavasseur & Co., J. H.  
 164 Volkart Bros.  
 165 Walker & Greig  
 166 Walker, Sons & Co., Ltd.  
 167 Webster Auto: Packeting Factory, Ltd.  
 168 Chettinad Corporation, Ltd.  
 169 Ceylon Wharfage Co., Ltd.  
 170 Whiteaway Laidlaw & Co., Ltd.  
 171 Whittall & Co.  
 172 A. Balm & Co.  
 173 M. P. Gomez & Co.  
 174 Eastern Silk Store  
 175 Perera & Son  
 176 J. A. D. Victoria  
 178 Cargo Boat Despatch Co.  
 179 Robin Dorilal & Co.  
 180 P. Cunji Moosa  
 181 T. I. Edward & Co.  
 182 Artisans Ltd.  
 183 The Secretary, Church of Ceylon,  
 184 Rubber Controller  
 186 Ford, Rhodes, Thornton & Co.  
 187 F. X. Pereira & Sons  
 188 West End Drapery Stores  
 189 Nestle & Anglo-Swiss Milk Co. Ltd.  
 193 Standard Vacuum Oil Co.  
 192 Francis Seneviratne  
 193 S. M. Mohamed Mohideen Saibo & Co.  
 194 Minerva Radios  
 195 W. M. A. Wahid & Bros.  
 196 Jinasena & Co.  
 197 Abdul Latiff Sulaiman & Co.  
 198 H. M. Naval Office  
 199 Tambypillai Bros.  
 200 Brown & Co., Ltd.  
 201 A. E. M. Sulaiman Sons, Ltd.  
 202 D. L. F. Pedris  
 203 Cyril E. Fernando  
 204 Sitha College  
 206 N. D. S. Silva  
 208 The Trust Co., Ltd.  
 209 Colombo Municipal Secretary  
 210 M. M. Sambamurthi & Co.  
 211 Ambawatte Mills (James Finlay & Co., Ltd.)  
 212 F. J. & G. de Samna  
 213 Lady Lochore Loan Fund  
 214 Hunter & Co.  
 215 S. A. M. H. Abdul Ceder Saibo & Co.

- | Box No.   | Boa No.   |
|---|---|
| 216 Municipal Assessor, Colombo                           | 273 Great Eastern Life Assurance Co., Ltd.                |
| 217 Chas. Gouldson  | 274 Ceylon Chamber of Commerce                            |
| 213 Welldon & Co.   | 275 J. Mathews & Co.                                      |
| 219 The Central Commercial House                          | 276 Ceylon Overseas Tea Trading Co                        |
| 220 Ceylon Cold Stores, Ltd.                              | 277 hitan Stores  |
| 221 Ceylon Turf Club                                      | 279 W. W. de Silva  |
| 222 The Criterion Trading Co.                             | 280 Shell Co. of Ceylon, Ltd.                             |
| 223 Dunlop Rubber Co., Ltd.                               | 281 British Ceylon Corporation, Ltd,                      |
| 225 W. H. Kenny   | 282 Radio Club of Ceylon & South India, 0/0 Cave & Co.    |
| 226 Feiris & Abeywardene                                  | 283 Lever Bros. (Ceylon) Ltd.                             |
| 228 Midland Agency Co.                                    | 284 E. H. M. Mohideen & Co.                               |
| 229 Coder Meera Saibo                                     | 285 Steel Bros. & Co., Ltd.                               |
| 230" Molar & Co.  | 286 Ahamed A. Satter & Co.                                |
| 231 J. Carl Fernando                                      | 287 P. Chandiram & Sons                                   |
| 233 Hull, Blyth & Co., Ltd.                               | 288 The Ceylon Mercantile Agency Ltd.                     |
| 235 Cable & Wireless, Ltd.                                | 289 Joevalan & Co.  |
| 236 Gordon Wilson & Co.                                   | 290 European Association of Ceylon                        |
| 237 Ford Motor Co. of India, Ltd.                         | 291 Ceylon Savings Bank                                   |
| 239 A. E. de Silva & Co.                                  | 294 X. P. Pairl'  |
| 240 The City Dispensary (Norris Rd.)                      | 295 Ceylon Tea Propaganda Board                           |
| 241 S. T. Rajeidran                                       | 296 Rowlands Garages Ltd.                                 |
| 242 National Mutual Life Association of Australasia, Ltd. | 297 Abdul Caffoor & Co., Bristol St.                      |
| 243 G. C. Roche & Co.                                     | 299 Ceylon Motor Transit Co.                              |
| 244 The Modern Industries of Ceylon                       | 300 N. S. M. Aboobucker & Bros.                           |
| 245 Cutler, Palmer & Co.                                  | 301 O. L. M. Mohamed & Co.                                |
| 246 M. D. Gunasena & Co.                                  | 302 J. E. David & Co.                                     |
| 147 Continental Commercial Co-operation                   | 303 Ceylon Aerated and Mineral Water Manufacturers Agency |
| 298 <i>Daily News</i> and <i>Ditramina</i>                | 305 Ceylon Printers, Ltd.                                 |
| 249 Central Medical Stores                                | 306 Telegraph Stores                                      |
| 250 Mahabodhi Printing Press                              | 307 Vally Noor Mohamed & Co.                              |
| 251 F. B. Smith   | 308 Austin De Mel, Ltd.                                   |
| 252 Y. P. Wickramasingha                                  | 309 Royal Colombo Golf Club                               |
| 253 W. K. Jinadasa  | 310 Fentons, Ltd.   |
| 255 K. Sathasivam   | 312 Lanka Trading Co.                                     |
| 256 Royal Colombo Yacht Club                              | 313 Standard Electric Co.                                 |
| 257 Ceylon Hides & Skins Co.                              | 314 Windsor Correspondence College                        |
| 258 Rosehaugh Tea & Rubber Co., Ltd.                      | 315 A. A. J. Zackaria                                     |
| 259 C. C. Wakefield & Co.                                 | 318 The Assoc. Board of the Royal Schools of Music        |
| 260 W. D. Carolis   | 319 Ceylon Tea Export Co.                                 |
| 261 A. F. Jones Sr Co.                                    | 320 Wellawatte Spinning & Weaving Mills                   |
| 263 Eastern Merchants Trading Co.                         | 321 Taprobane Tea Co.                                     |
| 264 Ceylon Estates Proprietary Association                | 322 Indian Oxygen & Acetylene Co., Ltd.                   |
| 265 Coop Agency "Jo.                                      | 323 British Ceylon Milling Cu., Ltd'                      |
| 266 M. E. W. Liaison Officer                              | 324 Hirdaramani & Co.                                     |
| 267 A. E. M. Sulaman Bros.                                | 325 3. H. B. Fernando & Co.                               |
| 268 Ceylon Family Benefit Association                     | 326 Lalvani Bros.   |
| 269 American Trading Co.                                  | 327 Ceylon Theatres, Ltd.                                 |
| 270 H. Nightingale  |   |
| 271 P. C. Fernando & Co.                                  |   |
| 272 The Central Trading Agency                            |   |

- Box No.
- 328 South-Western bus Co. Ltd.
- 329 S. D. M. Deen & Co.
- 330 Tucker & Co.
- 332 N. Porolis Fernando
- 33t The General Insurance Co.,  
Ceylon Ltd.
- 336 Sherman de Silva & Co.
- 337 Indian & Continental Agency Co.
- 338 Automobile Assoc. of Ceylon
- 339 The Modern Research  
Laboratory
- 340 Hassen Kusam Dada
- 342 English & Scottish Joint Co-  
operative Wholesale Society,  
Ltd.
- 3.13 Ramsay & Co.
- 344 S. T. R. &lay Mohamed & Co.
- 347 Colombo Buddhist Theosophical  
Society, Ltd.
- 348 M. M. Muthuwappa
- 349 Colonial Motor & Engineering  
Co., Ltd
- 350 Western News Agencies
- 352 Imperial Chemical Industries  
(India), Ltd.
- 353 Holland-C)lombo<sup>s</sup> Trading Co.
- ;54 Colombo Club
- 355 General Manager C. G. R.
- 356 Amateur Clue Service
- 357 Civil Defence Commissioner
- 358 The Eastern Tea Export Co.
- 350 Harbour Lighterage Co.
- 360 Deputy Food Controller
- 351 Doulatram & Sons
- 362 The Union Press
- 363 TAA Export Controller
- 364 Bombay Life Assurance Ca. Ltd.
- 365 A. Nanji & Co.
- 366 A. Sanker Iyer & Sons
- 367 W. G. Douglas & Co.
- 368 Rodrigo & Fernando
- 369 Eastern Ocean Steamship  
Supply Co.
- 370 Engineer Way & Works, C.G.B.
- 372 S. M. Rodrigo & Co.
- 373 General Trading Corporation
- 374 Chimanlal Desai & Co.
- 375 A. Meera Mohideen & Sons
- 376 D. R. Wik amaratne
- 377 United Trading Co.
- 378 H. D. Constantine & Sons
- 3'79 Narottem & Pereira, Ltd.
- 380 Ceylon Petroleum Co. Ltd.
- 381 Y. M. C. A., Fort
- Box No.
- 382 The Senarath Service
- 883 Haji Abdul Karim & Co
- 384 New City Stores
- 386 Ceylon Coconut Board
- 887 J. S. Trigg
- 389 Gungan Import Export (Ceyl.)  
Co.
- 390 Leisser Ltd.
- 391 Armstrong's Tourist Agency
- 392 Rothman's Ltd.
- 394 M. P M. Narayana Chettiar & Co
- 395 Ceylon Examiner Press
- 396 K. D. Jayaratne & Co.
- 397 Div. Med. Supdt., L. I. H.
- 398 Amerasuriya & Co.
- 399 A. S. Rawther & Co.
- 400 Lanka nitre. Works
- 401 Campersation Claims Dept.
- 403 Braid & Co.
- 404 Ceylon Lawyers' Beu: Assn.
- 405 Colombo Forge Stores
- 406 Bogala Graphite, Ltd.
- 407 A. Nather Saibo & Co.
- 408 Buckwell & Co. Ltd.
- 409 A. F. S. lid .Qrs.
- 410 Chelmsford Furnishing House
- 113 Kodak Wholesale Distributors
- 416 The Mercantile Asociation
- 417 Add. Land Commissioner
- 420 T. P. Cunji Moosa & Co.
- 422 Nuwana Book Mart
- 423 K. L. S. Subbiah Pillai
- 424 Empire Fruit Produce Co.
- 427 Royal Hardware Stores
- 428 P. Packer Saibo & Sons
- 420 Allied Import & Exp. Corp.
- 430 J. L. Morison, Son & Jones  
(Ceylon) Ltd.
- 431 Lanka Life Assurance, Ltd.  
in The Nadaraja Press
- 434 The Specialised Services  
Syndicate
- 436 B 'sic Training College
- 437 Nitre Dame Products
- 439 Stephen Wijeratne & Bros.
- 439 Ceylon Insurance Co. Ltd.
- 440 Mercantile Corporation Ltd.
- 441 11 afeel & co.
- 442 The Nava,laohumi
- 443 The National Carbon Co.,  
(India) Ltd.
- 444 R. Hassaram & Sons
- 500 Govt. Depts. (Secretariat Bldgs.)
- 601 Government Stores
- 502 Attorney-General

| Box No. |                                       | Box No. |   |
|---------|---------------------------------------|---------|---|
| 503     | Chief Engineer, Telecommunication     | 538     | Divisional Inspector of Schools, Western Division       |
| 504     | Director of Public Works              | 539     | Criminal Investigation Dept.                            |
| 505     | Government Agent, W. P.               | 540     | Electrical Undertakings, Director of                    |
| 506     | Surveyor-General                      | 541     | Commissioner, War Savings Movement                      |
| 507     | Government Printer                    | 542     | Ceylon Technical College                                |
| 508     | Chief Accountant, C.G.R.              | 543     | The Controller of Distribution of Subsidiary Foodstuffs |
| 509     | Superintendent of Police, W. P.       | 544     | Govt. Electrical Storekeeper                            |
| 511     | Fiscal, W. P.                         | 545     | Storekeeper, P. W. D.                                   |
| 512     | Minister of Communications and Works  | 546     | Director of Quarantine                                  |
| 513     | Petrol Controller                     | 549     | The Home Ministry                                       |
| 614     | Deputy Food Controller (Municipality) | 551     | Adjutant, C. E.   |
| 515     | Income Tax Dept.                      | 552     | Director of General War Supplies                        |
| 616     | Superintendent of Police, Colombo     | 553     | Ceylon Defence Force Bd. Qrs.                           |
| 617     | Inspector-General of robes            | 554     | Legal Draftsman   |
| 518     | Principal Collector of Customs        | 555     | Legal Secretary   |
| 519     | Registrar, Supreme Court              | 556     | Dept. of Commerce & Industries                          |
| 620     | C. D. C. (Internal Purchase)          | 557     | War Risks Ins. Dept.                                    |
| 521     | Central Telegraph Office              | 558     | Netherland Forces                                       |
| 528     | Supdt. of Telecommunication Traffic   | 559     | Controller of Exchange                                  |
| 525     | Royal Artillery                       | 560     | Food Control Dept.                                      |
| 526     | Finger Prints Dept.                   | 561     | Valuation Dept.   |
| 527     | Military Headquarters Office          | 562     | Commissioner for Development of Agricultural Marketing  |
| 328     | Port Commission and Master Attendant  | 563     | A. R. P. Controller                                     |
| 529     | Command Paymaster, Ceylon             | 564     | Director of Food Supply and Control                     |
| 530     | Ceylon Army Service Corps.            | 565     | Department of Information                               |
| 531     | Adjutant, C. L. I.                    | 566     | Director of Transport                                   |
| 533     | Commissioner of Motor. Transport      | 567     | Commissioner of Commodity Purchase                      |
| 535     | Tyre Controller.                      |         |   |
| 536     | Price Controller (Miscellaneous)      |         |   |

### POST BOX-HOLDERS IN KANDY

|  | Box No. |                                       | Box No. |
|--|---------|---------------------------------------|---------|
| Aniewatte Estate   | 1       | Mahatenne Estate                      | 30      |
| Bank of Ceylon   | 7       | Ma-Oya and Mary Mount Estate          | 19      |
| Cargills, Ltd.   | 8       | Mercantile Bank                       | 81      |
| Ceylon Planters' Society                                     | 46      | Millers, Ltd.                         | 32      |
| Colombo Commerical Co.                                       | 13      | Municipal Electrical Engineer         | 18      |
| Deputy Controller of Labour                                  | 47      | Municipal Council                     | 29      |
| Divisional Medical Officer of Health                         | 38      | National Bank                         | 34      |
| Divisional Superintendent of Post Offices (Central Division) | 63      | Oodoowela and Ouragalla Estates       | 35      |
| Education Office   | 72      | Pallekelly Estate                     | 41      |
| Executive Engineer   | 12      | Planters' Association, Ceylon         | 42      |
| Galmaduwa Estate   | 16      | Police Station                        | 43      |
| Goodhope Estate  | 7       | Primrose Hill Estate                  | 68      |
| Government Agent, C. P.                                      | 17      | Queen's Hotel                         | 45      |
| Hantane Estate   | 20      | Reg. of Co-operative Societies, Asst. | 2       |
| Haragama Estate  | 22      | Registrar of Lands                    | 55      |
| Heerasagala Estate   | 21      | Rosawatte Estate                      | 61      |
| Ingurugalla Estate   | 23      | Sargent, J. D.                        | 40      |
| Kandy Club   | 9       | Seminary, Papal                       | 39      |
| King's Pavilion  | 49      | Sob Divisional Irrigation Office      | 26      |
| Kundasale Estate   | 28      | Superintending Engineer               | 68      |
|  |         | Telegraphs, Chief Inspector of        | 24      |
|  |         | Talialatenne Estate                   | 54      |

## TELEGRAPH RULES AND RATES

### Inland

The rate for Inland ordinary telegrams is 50 cents and for urgent telegrams **1** cents for the first ten words or less, including address, and five cents and ten cents for each additional word respectively. All charges must be prepaid in cash or postage stamps. Each word or initial in the address, which includes the name of addressee and the name of the telegraph office of destination, will be charged for. It is optional for the sender to require his own name and address to be telegraphed. If he does so, they will be charged for in the same manner. The name of the office of origin and the service instructions, if any, will be telegraphed free of charge.

Post offices which are not in telegraphic connection with telegraph offices receive Inland ordinary telegrams only and despatch them by post to a telegraph office. Such telegrams are sent postage free by first post.

The urgent service will be available only between postal-telegraph offices and no urgent telegram can be sent from, or addressed to, a Railway telegraph office. The sender of an urgent telegram should write the word "urgent" on the telegram form in the space provided for the purpose.

### Late Fees

A telegram will be accepted during the hours when an office is Closed, if the terminal office is open or its attention can be gained, on payment of an extra fee of Re. 1. Urgent telegrams will be accepted only during hours the Postal-Telegraph Offices are open for telegraph business.

### Forms

Three telegram forms are issued for the use of the public—a white one for Inland and Indian, a Blue one for Foreign Cheap Rate and a yellow one for Foreign Ordinary or Urgent Telegrams. They can be obtained in reasonable quantities at any telegraph office free of charge and the public are recommended to use them. Books, containing 100 forms for either Inland or Foreign telegrams can be purchased at the principal post and telegraph offices at 25 cents each, with or without counterfoils.

### Delivery

Delivery free within a radius of 3 miles ; over 3 and up to 4 miles 40c.; for each additional mile or part of a mile 20c. Double charge for telegrams booked between 5 p.m. and 5 a.m. Advice of Delivery 50c.

For the registration of standing instructions regarding the delivery of telegrams during fixed hours a fee of Rs.5 per annum or Rs.2.50 for six months is payable. For each change in such instructions during the period covered by the fee already paid, a fee of Re.1 is payable.

### Reply-Paid Telegrams

The cost of a reply may be prepaid, but the amount so paid should not be less than the unit rate for an Inland ordinary telegram, nor shall it contain a fraction of five cents. The minimum prepayment on a telegram to India is the unit rate for an Indo-Ceylon ordinary telegram. The sender of a reply-paid telegram should write, in the space provided on the form, the words "Reply Paid", in case the amount to be prepaid is the unit rate referred to, or "Reply Paid— ---" followed by the amount if the sum is inure than the unit rate.

### Registered Abbreviated Addresses

Any person may register an abbreviated or arbitrary address and delivery instructions on payment of a registration fee of Rs. 15 per calendar year payable in advance. For registration on or after July 1, the fee is Rs. 7-50 to December 31, following.

### Indo-Ceylon Telegrams

Indo-Ceylon telegrams are those exchanged between India on the one side and Ceylon on the other, and are subject to the regulations laid down by the Governments of India and Ceylon. Such regulations are generally the same as those for Inland telegrams-except where otherwise stated

Charges : Express—Rs.2'30 for first 12 words or less and 15 cents for each additional word. Ordinary—Re. 115 for first\* 12 words and 10 cents for each additional word.

Ordinary telegrams to India are not accepted on Sundays and the four principal Telegraph holidays, namely, Christmas day, New-Year's day, Good Friday and the King's Birthday. On these days, only " express telegrams" will be accepted.

Indian Express telegrams are also accepted with a late fee of Re. 1 in respect of office of origin only.

### Foreign Telegrams

Foreign telegrams are those sent to or received from places outside Ceylon and India and are subject to the regulations laid down by the International Telecommunication Convention.

The following table gives the rates for certain countries. Presently, however, all telegraphic communications with these countries are subject to censorship.

|               | Ordinary Rate<br>per word | Deferred Rate<br>per word | Letter Telegram<br>Rates<br>23 words or less |
|---------------|---------------------------|---------------------------|--|
|               | Rs. ets.                  | Rs. cts.                  | Rs. eta.                                     |
| Africa        | 0 85                      | ...                       | 7 50   |
| Australia     | 0 85                      | 0 45                      | 7 50   |
| Canada        | 0 85                      | 0 45                      | 7 50   |
| Cairo         | 1 30                      | 0 65                      | 11 25  |
| Eire          | 0 85                      | ...                       | 7 50   |
| Great Britain | 0 85                      | 0 45                      | 7 50   |
| Russia        | 1 00                      | 0 50                      | 8 10   |
| Aleazarck-    |                           |                           |  |
| California    | 1 90                      | 0 95                      | 15 85  |
| Massachusetts | 1 50                      | 0 75                      | 12 50  |
| New York      | 1 50                      | ..                        | 12 50  |

### Daily Letter Telegrams

Daily Letter telegrams in plain language, which are dealt with telegraphically throughout, are accepted at all post offices in Ceylon to those countries shown in the "Post Office Guide" on any day of the week and are ordinarily delivered at destination on the next morning but one after the day of acceptance irrespective of the handed-in time at the office of Origin. For example, a telegram handed 4n, in Colombo at any time on the let of October, will be delivered in London on the morning of the 3rd idem. The date shown on Daily Letter telegrams received in Ceylon from places in America will be the date the telegram was received in London, and not the date it was Landed in America.

The charge for a Daily Letter telegram is normally one-third of the charge for full-rate telegram of the same length and by the same route subject to a minimum charge for twenty-five words at such reduced rate. The minimum charge for twenty-five words and the charge for the additional words of these telegrams and the places where such telegrams can be sent are shown in the "Post Office Guide."

Daily Letter telegrams should be indicated by the letters DLT before the address.

Reply Paid, Post Restante and Telegraph Restante telegrams **and** Pa Service advises only are admitted in this service.

### Deferred Telegrams

Deferred Telegrams are accepted on condition that they are transmitted after full rate telegrams and press telegrams.

### Night Letter Telegrams

Night Letter Telegrams in plain language are accepted at all Postal Telegraph Offices in Ceylon. These are normally delivered at destination in the morning after the day of handing in. The charge for a Night Letter telegram is normally 1/3rd that for a full rate telegram subject to a minimum charge for twenty-five words at such reduced rate. *Night* Letter Telegrams should be indicated by the letters NLT before the address.

### Press Messages

Inland—Re. 1 per 100 words or less; additional 50 words or less 50 cents. To United Kingdom—20 cents per word. To India—Re. 1 for first 32 words or groups of five figures; every four additional words or groups of five figures 10 cents. To Burma—Rs. 1.50 for first 32 words and 20 cents for each additional word.

To Eire and all Empire countries except Burma a flat rate of 6 cents per word *via Imperial* only.

A fee of Re. 1 shall be prepaid for an acknowledgment of due delivery of a telegram in India.

### Multiple Address Telegrams

A telegram will be accepted for delivery at two or in three addresses served by the same telegraph office, on payment of a single telegram charge for the total number of words in the message including all its addresses, in addition to a copying fee for a copy in respect of each address. The copying *fee* is 25 cents and 5) cents for every hundred words of ordinary and urgent telegrams respectively, plus 21 cents and 5) cents respectively for any excess.

Senders should write, before the first address, the instruction "--- addresses" or "TM" which will be counted as one word, in assessing the telegraph charge of the message.

The copy delivered at each address will bear only the address proper to it unless the sender by writing, on the telegram form, the instruction —CTA. —(which is counted and charged for as one word) requires the communication of all addresses to each addressee.

Multiple telegrams cannot be sent *via* North-Atlantic cables.

### Plain Language Social Telegrams

*To Empire Countries and Eire.*—The cheapest rate by which Greeting telegrams can be sent from Ceylon to Empire Countries is the Plain Language Social Telegrams rate (OLT rate), which is Rs. 3'50 for the first 12 words or less, and 30 cents for each additional word. GLT messages may contain not only Greetings but also family news and non-commercial personal affairs.

*To Other Countries.*—To non-empire countries, the cheapest rate by which such Greetings can be sent is by the Deferred rate, except where these telegrams contain more than 16 chargeable words when the Night Letter telegram rate (NLT) or the Daily Letter Telegram rate (DLT) should be resorted to.

*To and from Troops.*—Greetings to and from Troops can be sent under the EFM (Expeditionary Force Telegrams) class at the flat rate of Re. 1-70 per telegram. The authorised Standard Texts must be used. A list of the Standard Texts is available at every telegraph office.



## Telegraphic Money Orders

### INLAND, INDO-CEYLON AND FOREIGN

The Telegraph Money Order system is in operation between all Money Order offices in Ceylon on the one side, and those in India and the United Kingdom on the other. The maximum amount for which a Telegraph Money Order can be issued is Rs. 600. In the case of United Kingdom the maximum amount is £40. No annas or cents are allowed. The charge for a Telegraph Money Order, in addition to the usual rate of commission on an Ordinary Money Order, is:—

**INLAND AND INDIAN TELEGRAPH MONEY ORDERS—(1)** The Cost of the telegram of advice calculated at the current rates for Inland and Indian telegrams, as the case may be, and (2) a fixed fee of 10 cents irrespective of the amount of order.

**FOREIGN TELEGRAPH MONEY ORDER (OTHER THAN INDIAN)—**The cost of the telegram of advice calculated at the current rates for Foreign telegrams.

Forms of application for Telegraphic Money Orders can be obtained at any Post Office.

### Radio Telegrams

Radio telegrams will be accepted at any Postal Telegraph Office in Ceylon for transmission to ships equipped with radio telegraph apparatus.

British, Indian, or Colonial Government Telegrams to His Britannic Majesty's Ships of War ... Free.

Private Telegrams to His Britannic Majesty's Ships of War 40 cents per word via Colombo Radio and 25 cents per word *via* Matara Radio.

All other Government or Private Telegrams 65 cents per word via Colombo Radio only.

On Radio telegrams sent to Spanish and Swedish ships the charge is 6 cents per word, and to Finnish ships 50 cents per word. The address, should be as complete as possible.

### Transmission of Telegrams by Telephone

Persons connected by telephone with a Postal-telegraph office may transmit by telephone to such office messages intended to be further transmitted by telegraph, or, where practicable, to be delivered from such office to the respective destinations as telegrams, provided such persons pay the usual cost of such telegrams. No additional charge will be made for this service.

In Colombo telegrams are delivered over the telephone free of charge to addressees who are subscribers connected to the same Exchange. Such delivery is restricted to those who have registered abbreviated addresses, registered delivery instructions at the office of delivery, or whose telegrams are directed to the telephonic address.

### Copies of Telegrams

#### INLAND, INDO-CEYLON AND FOREIGN

A fixed charge of 26 cents is made for every copy furnished, if the telegram does not exceed 100 words. Should the particulars furnished be insufficient to enable the Check Office at once to trace the telegrams applied for, the cost of searching for them must be deposited by the applicant. A fee of Re. 1 is charged for searching through the telegrams of any telegraph office for one day; thus, if it be required to examine the telegrams of two telegraph offices over a period of five days, the searching fee will be Rs. 10.

Inland and Indo-Ceylon telegrams are preserved for three months and Foreign telegrams for ten months from the month following that in which the telegram was handed in, after which period they are destroyed.

On the ground of pending or contemplated judicial proceedings, application may be made by an interested party for the preservation of specified telegrams. Such application must be made within the period of preservation, and such telegrams will then be preserved for a period of three-months beyond the ordinary date for destruction.

## Post Office Telephone Service

The Post Office Telephone system is available for local, trunk (long distance), Indian and Overseas communication. The Indo-Ceylon, Burma-Ceylon and overseas Radio Telephone services have, however, been suspended for the duration of the war. There are 811 Call Offices in the island,

### POST OFFICE TELEPHONE EXCHANGES AND CALL OFFICES CONNECTED WITH THE GENERAL TRUNK SYSTEM

|                  |              |                   |               |
|------------------|--------------|-------------------|---------------|
| Agalawatta       | Dambulla     | Habaraduwa        | Katugastota   |
| Agrapata         | Dandagamuwa  | Elakmana          | Katunayaka    |
| Ahangama         | Dankotuwa    | Haldummulla       | Kayts         |
| Akmimana         | Dehiowita    | Halgranoaya       | Kegalla       |
| Akuresa          | Dehiwala     | Haliela           | Kekirawa      |
| Alaveddi         | Deltota      | Hanguranketa      | Kelaniya      |
| Alawwa           | Demodera     | Hanwella          | Kesbewa       |
| Allubom Illa     | Dsnipitiya   | Haputale          | Kilinochchi   |
| Ambalangoda      | Deniyaya     | Hatton            | Kiriella      |
| Ambepussa        | Deraniyagala | Hettipola         | Kitulgala     |
| Ampittiakande    | Dikoya       | Hettiwatta        | Koohohikade   |
| Angoda           | Dikwella,    | Hewah eta         | Kodikam am    |
| Anguruwatota     | Divnlapitiya | Hikkaduwa         | Kokuvil       |
| Anuradhapura     | Diyatalawa   | Homagama          | Kopay         |
| Aranaya ca       | Dodanduwa    | Horana            | Kosgama       |
| Itchnv a ly      | Dodangoda    | Imaduwa           | Kosgoda       |
| Avissawella      | Dolosbage    | Induruwa          | Koslanda      |
|                  | Dondra       | Ingiriy a         | Kotadeniyawa  |
| Baddegama        | Dunagah a    |                   | Kotapola      |
| Badulla          |              | Jaela             | Kotagala      |
| 13alango la      | Eheliyagoda  | Jaffna            | Kotmale       |
| Balapitiya       | Elkaduwa     | Kadawata          | Kate          |
| Bambar LbOtilW   | Ella         | Kaduwela          | Kuttegoda     |
| Bandaragama      | Elpitiya     | K adug ann aw a,  | Kurunegala    |
| Bandarawela      | Fro ee ster  | Kahatagasdigiliya | Kuruwita      |
| Batapola         |              | Kahawatts,        | Labugamo.     |
| Bel iatta,       | Galagodara   | Kaikawal a        | L aksapatiy a |
| Bentota          | Galaha       | Kakkapalliya      | Latpandnra    |
| Fiernwala        | Galle        | Kalutara          | Umbria        |
| Bogawaatalawa    | Gammaduwa    | Kamburugamuwa     | Lunngal a     |
| Boragas          | Gampaha      | Kamburupitiya     | Lunnw il a    |
| Borales ;amuw a  | Gampola      | Kandana           |               |
| Bulathkohnpitiya | Getahetta,   | Kandapola         | Madampe       |
| Chanka !al       | Ginigathena  | Kandy             | Madampe Old   |
| Chavakachcheri   | Gintota      | Kandy Branch      | Town          |
| Chilaw           | iiriulla     | P.O.              | Madulkele     |
| Chandiluli       | Glen Alpin   | Kankesaturai      | Madurankuli   |
| Chunnakam        | Godakawela   | Karainagar        | Magalla       |
| Colombo *        | Govinna      | Kara veddi        | 'Waggons      |
| Craighead        | Onrudeniya   | Katana            | Mahagama      |

\* Including 17 Sub Offices, viz., 13ambalapitiya, Borella, Central 'Telegraph Office, Cinnamon Gardens, Courts, Dematagoda, Galle Face, General Past Office, Grand Pass, Havelock Town, Kollupitiya, Kotahena, Maradana, Mutwal, Pettah, Slave Island, Wellawatta.

POST OFFICE TELEPHONE EXCHANGES AND CALL OFFICES, CONNECTED WITH  
THE GENERAL TRUNK SYSTEM-(COEtti.)

|                 |               |                                  |               |
|-----------------|---------------|----------------------------------|---------------|
| Maharagama      | Negombo       | Radella                          | Ulapane       |
| Mahawela        | Nelundeniya   | Ragama                           | Unawatuna     |
| Malwana         | Nikaweratiya  | Rajagiri                         | Upcot         |
| Malwatte        | Nittambuwa    | Rajakadaluwa                     | Urugala       |
| Manipay         | Niwitigala    | Rakwana                          | Vaddukoddai   |
| Maradankadawela | Norton Bridge | Rambods,                         | Valanai       |
| Marawila        | Norwood       | Rambodagalla                     | Valvettiturai |
| Maskeliya       | Nngegoda      | Rambnkkana                       | Vannarponnai  |
| Matale          | Nuwara Eliya  | Rangala                          | Vavuniya      |
| Natant.         |               | Ratmalana Rail-<br>way Workshops | Veyangoda     |
| M atugam        | Padukka       |                                  | Wadduwa       |
| Maturata        | Paiyagala     | Ratnapura                        | Waga          |
| Mawanella       | Pallai        | Rattota                          | Waharaka      |
| Mawatagama      | Pallepola     | Richmond Hill                    | Walahanduw a  |
| Menikdiwela     | Panadure      | Rikillagassada                   | Walasmulla    |
| Migahatenna     | Pandateruppu  | Ruanwelle,                       | Wanduramba    |
| Mihintale       | Pannala       | Spring Valley                    | Warakapola    |
| Minuwangoda     | Pannipitiya   | Talangam a                       | Wariyapola.   |
| bT irigam a     | Panw ila      | Talawa                           | Waskaduwa     |
| Mirissa         | l'arakaduw a  | Talawakelo                       | Watagoda      |
| N oratuwa       | Passara       | Talgaswela                       | Watawala      |
| Morawaks,       | rasyala       | Tangalla                         | Wattala       |
| Mount Lavinia   | Pelmadulla    | Tebuwana                         | Wattegama     |
| Mundel          | Peradeniya    | Teldeniya                        | Weligama      |
| M uruthalawa    | Poddala       | Tellippallai                     | Welimada,     |
| Nagoda          | Point Pedro   | Tihagoda                         | Welipenna     |
| Nakiadeniya     | Polgahawela   | Tir unelveli                     | Wellampitiya  |
| Namunuk ula     | Potuhera      | Trincomalee                      | W ennappuwa   |
| Nanu-oya        | Pagoda        | Uda Pussellawa                   | Werellagama   |
| Narammala       | Pundaluoya    | Udispattu                        | Wilsons       |
| Nattandiya      | Pussellawa    | Udugama                          | Yakkala       |
| Naula           | Puttalam      | Uduvil                           | Yakkalamulla  |
| Nawalapitiya    | Puttur        | Undugoda                         | Yatiantota    |
| Neboda          | Puwakpitiya   | Ukuwela                          | Yogama        |

Communication is also available to the following Private Exchanges :—  
A grapatana, Bogawantalawa, Dikoya, Lochnagar, Madulsima, Mousagalla,  
Nugatenne, Talawakele and Tilliooultry.

### Subscription Charges

*In Colombo* messa40 Rate Charges are in force, under which a subscriber pays an annual or monthly rental for the installation and a fee of 5 cents for each local call originated at such installation. There are two different rates; viz., Business and Non-business, which are uniform throughout the City irrespective of the distance from the Exchange. An installation charge of Rs. 20 is payable on each new connection.

*At other places* the rental is an inclusive charge (flat rate), based on the shortest hypothetical distance from the Exchange, covering an unlimited number of free local calls during the working hours of the Exchange. No separate charge is made for installation or maintenance of a telephone connection.

## Radio in Ceylon

The Broadcasting Service in the Island is operated by the Post and Telegraph Department, with the Postmaster-General as head of the Service.

Experiments in broadcasting were commenced in 1923, and by June, 1924 a regular service was established. The usually accepted "birthday" of Broadcasting in Ceylon is 16th December, 1925, when the then Governor, Sir Hugh Clifford, opened a new transmitter which was used both for broadcasting and telegraphy purposes.

Broadcasting was then on a wavelength of 800 metres. This wavelength was assigned to Ships Service by the Washington Convention of 1927, and it was necessary for Colombo to select a new wavelength. It was decided to work on a wavelength of 428.6 metres and a new transmitter built for broadcasting purposes only was brought into operation in June, 1930. This transmitter was replaced in 1937 by a new 5 kw transmitter operating on the same wavelength. The new transmitter was opened on 6th June, 1937.

At present two transmitters are in operation, viz, the medium wave transmitter (5 kw)—wavelength 428'6 meters (700 hefs per second) and the shortwave transmitter (7'5 kw), wavelength 61'2 metres (4900 k0 per second).

Colombo has a special receiving station erected to receive programmes from Foreign short wave stations for relaying purposes. Programmes in the B. B. C. Overseas Service are regularly re-broadcast.

A full time Superintendent of the Colombo Station was appointed in September, 1937. The designation was in 1943 altered to Controller of Programmes and their officer is now responsible for all programmes radiated from this centre. There is also an Advisory Board whose function is to advise the Postmaster-General on broad lines of policy.

Schools Broadcasting which was begun in 1931 takes place during the hours 11.30 a.m. to 11.05 a.m., every school day. There are at present several colleges and schools with facilities for listening-in to these programmes.

The Broadcasting Station issues a Programme Supplement twice a month. This Supplement is available to licence holders only and is distributed free of charge, except for postage. Licence holders who wish to receive it should apply to the Controller of Programmes enclosing a postage stamp or stamps to the value of 50 cents to cover postage for one year.

The programmes are also published in the daily press and in the "Ceylon Radio Times," which is the monthly journal of the Radio Club of Ceylon and South India. It is issued to members of the club but members of the general public can obtain issues from any bookstall at cents -120 each.

The number of licensed listeners at the end of 1940 was 9,736, an increase of 2,115 on the number at the end of 1939. At the end of 1911, the number of licensed listeners was 1001. At the end of 1943 there were 11,879 licensees.

### British Broadcasting Co-operation (World Service)

The British Broadcasting Corporation operates a number of shortwave transmitters for its world service. Since September 29, 1941, the British Broadcasting Corporation World Service on shortwaves has taken on a new form. Instead of transmissions designated by the numbers 1 to 6, the daily service is now divided into four periods described according to the areas of the world for which they are destined.

### Members of the Wireless Broadcasting Advisory Board

|                                       |       |   |
|---------------------------------------|-------|---|
| The Postmaster-General                | ...   | Chairman.   |
| The Chief Tele-communication Engineer | ...   | Vice-Chairman.  |
| M. S. Rockwood                        | ... ) | Representatives of the Radio Club of                                |
| J. F. Ness                            | ... I | Ceylon and South India.   |
| H. S. Perera, Director of Education.  |       |   |
| C. T. Lem:iv                          |       | Chairman of the Schools Broadcasting Committee.                     |
| Dr. G. P. Malalasekera                | 1     |   |
| S. Vytilingam                         | ... I | Representing Oriental interests.                                    |
| Mudaliyar E. A. Abeysekera,           |       | Representing Sinhalese interests.                                   |
| S. Pararajasingam                     | ...   |   |
| S. Na tesan                           | ... 1 | Representing Tamil interests.                                       |
| H. H. M. Ganali,                      |       | Representing Muslim interests.                                      |
| D. P. Jayasuriya,                     |       | Member of the Executive Committee of Communica-<br>tions and Works. |
| C. H. Collins                         |       |   |
| Devar Surya Sena                      |       |   |
| Aubrey Herbert,                       |       | Broadcasting Adviser to <b>H. E.</b> the Commander-in-Chief.        |
| <b>H.</b> C. Cocks,                   |       | Information Officer.  |
| <b>H.</b> de S. Gunawardene           | ...   | Controller of Programmes.   |
| D. E. Jay amah a,                     | ...   | Acting Secretary.   |

### Colombo Wireless Station

The station is open for radio-telegraph traffic with ships.

The Coast Station charge is 40 cents per word. The position of the main transmitting station is 79 deg. 52 min. 46 sec. East, 6 deg. 55 min. 14 sec. North. An auxiliary transmitter is in position 79 deg. 50 min. 40 sec. East, 6 deg. 56 min. 4 sec. North. The station keeps watch on 600 metres more or less continuously, and on 800 and 36'00 metres according to schedules. 600 metres is its working wave. The normal range of the Colombo Radio Station is 500 miles or about two days' steaming from or to the port of Colombo, but this distance is considerably exceeded when conditions are favourable and also according to the equipment on board the ships. With ships fitted with the shortwave system communication is possible for a few thousand miles ; ships not so fitted can be reached through those having the facility.

### Rules for Licences

• The following are among the rules made under Section 5 of the Telegraph Ordinance, Chapter 147 of the Legislative Enactments of Ceylon:—

No person shall import for private use, install, establish, maintain, possess or work any wireless telegraph station or apparatus in any place in Ceylon or on board any British ship registered in Ceylon or shall install, establish, or work any wireless telegraph station or apparatus on ward any aircraft in Ceylon, unless such person has applied for and obtained a licence in that behalf from the Postmaster-General.

Provided that where wireless telegraph apparatus forms part of the personal baggage of a person arriving in Ceylon. it shall be lawful for the Customs authorities at the port of importation to grant a licence to import such apparatus, subject to a declaration being made by the importer in a form which they will supply.

Provided further that where any person imports or has in his possession wireless telegraph apparatus which in good faith he does not intend to use, he shall immediately report the fact to the Postmaster-General, who on being satisfied that the issue of a licence for the time being can reasonably be withheld, may grant permission in writing for such importation or possession without any charge being made therefor for a period not exceeding six months, the permission being renewable for further periods at the discretion of the Postmaster-General.

Any person desirous of obtaining a licence for broadcast listening-in shall apply to any of the principal Post Offices in Ceylon in the prescribed form, and every such application shall have affixed to it a stamp of the value of ten rupees.

The Postmaster-General may, however, grant free of stamp duty broadcast listening licences to persons certified to be blind by a Government Medical Officer, and in respect of apparatus intended for the use of the inmates of hospitals and other similar institutions maintained for the relief of suffering, to the person in charge of the hospital or institution.

No person shall import for trade purposes or sell any apparatus for wireless telegraphy, unless such person has applied for and obtained a licence in that behalf from the Postmaster-General. Any person desirous of obtaining a licence for such importation or sale shall apply to the Postmaster-General in the prescribed form, and every such application shall have affixed to it a stamp of the value of thirty rupees.

#### DURATION OF LICENCES AND THEIR RENEWAL

All licences issued under these rules shall be for 12 months only dating from the date of issue, excepting broadcast listening-in licences which shall be for twelve months from the date of installation of Wireless Telegraphy Apparatus for broadcast listening-in. Applications for renewal shall be made on Form E (to be obtained from the Postmaster-General on application) in the case of traders' licences to the Postmaster-General. In the case of broadcast listeners' licences, application for renewal may be made at any of the principal Post Offices in the Island, on form A I to be obtained from such offices. Applications for renewal shall be made in all cases within 14 days of the expiration of the licences, and shall be accompanied by the expired licence forms. All renewal licences shall be for a period of twelve months from the day following the last day of the expired licence.

The fee for and in respect of all licences for broadcast listening-in shall be ten rupees per annum in respect of each station licence, and shall be paid by postage stamps affixed to the application form.

#### LICENCES FOR EXPERIMENTAL PURPOSES

The issue of Licences for the importation, installation, establishment, maintenance and working of wireless telegraph stations or apparatus for experimental purposes is at present suspended.

#### LICENCES FOR IMPORTATION FOR TRADE PURPOSES

(1) Licences for the importation for trade purposes or sale of apparatus for wireless telegraphic purposes shall be granted subject to the following conditions

- (a) The applicant shall be a recognized and established dealer in electric apparatus.
- (b) The licence shall be in all respects subject to all the provisions of the Telegraph Ordinance and to the rules made thereunder which may be in force during the period of the licence. \*
- (c) No wireless telegraphic apparatus for transmitting purposes shall be imported or sold of greater power than is laid down in the rules.†

(2) The licensee shall keep a book record of all licensed apparatus which he imports and of all disposals of the same in such form as the Postmaster-General may direct, and shall produce his book and book record on demand of the Postmaster-General or of any officer authorised in that behalf in writing by him.

\* Subject also to Defence Regulations, if any.

† Transmitters not to be imported during the War.

# Ceylon Government Railway

## RULES REFERRING TO CONVEYANCE OF TRAFFIC BY PASSENGER TRAINS

### GENERAL

**MAINTENANCE** or Szavien.—The connections between Main and Branch Lines will be maintained as far as possible, but may be broken, in which case the Railway will not be liable for any consequences arising therefrom; nor do *the* Government guarantee that trains shall arrive and depart at the times specified in the Time Tables. Further, they will not be responsible for any loss, inconvenience, or injury, which may arise from delays or detention,

**TIME FOR BOOKING PASSENGERS** —The booking offices at certain important Stations, as may be notified from time to time by the General Manager, will be open for the issue of tickets throughout the day, except during such times as the stations are authorised to be closed. Booking offices at other stations will be open for the issue of tickets half an hour before the advertised time for the departure of trains.

**Bemire or PARCELS**, Room oa Bustuass.—Booking Offices will be open on each week day for the receipt and delivery of parcels, horses, carriages, dogs and Live Stock booked by passenger train from half an hour before the first train arrives at or departs from the station until half an hour after the last train has arrived at or departed from the station. On Sundays, Good Friday and Christmas day the offices will be open from half an hour before the arrival or departure of each train until half an hour after its arrival.

**INQUIRIES**.—Any inquiry for information should always be made from the principal officers-in-charge of the different stations.

**Isorrudyr**.—Passengers are requested to report direct to the General Manager any instance of incivility, want of attention, misconduct on the part of persons employed on the Railway. Complaints should embody the name and address of the complainant.

**CHARATTITIES**.—Railway servants are forbidden, under pain of dismissal, to ask for or receive from the public any fee or gratuity.

**GIVING CHANGE, AND ERRORS IN TICKETS**.—In order to prevent inconvenience and delay, passengers should provide themselves with suitable change to pay for their tickets etc., as the booking clerks may not at all times be able to give change. Passengers should also examine their tickets and change before leaving the booking office counter, as errors cannot afterwards be rectified.

**WEIGHTS**.—The Railway are not bound by any weights inserted by consignors on their forwarding orders, as freight charges are calculated on the weight obtained, when necessary, by weighing on the weighing machines on the Railway Department; nor will the Railway admit any responsibility in respect of the weights thus arrived at, either as a basis of claim for shortage or as regards their absolute correctness between buyer and seller, such weights being taken merely for the purpose of calculating freight charges.

**AMOUNTS UNDERCHARGED** by the Railway staff may be subsequently recovered. Parcels, luggage etc., are liable to be detained and sold and the proceeds utilized to clear the charges due and expenses incurred by the Railway.

**PAYMENTS**.—Cheques or other orders for payment of money are not accepted unless especially authorized by the General Manager.

**Firearms**.—Under no circumstances may loaded firearms be taken or placed in a carriage or other railway vehicle or brought to any station or other premises of the railway. Before firearms are taken into carriages or handed over to be conveyed in the brake-van as luggage, the station-master and the guard must be satisfied that they are not loaded. Violators of the rule will be liable to prosecution under sections 28 and 29 of the Railway ordinance. This rule will not apply in the case of troops or military, naval or police escorts who will be conveyed in compartments by **themselves when carrying loaded firearms**.



## RAILWAY RAPES AND REGULATIONS

**PLATFORMS.**—(a) No person is allowed to go on to the platforms at stations except those holding platform tickets and passengers going by the trains who must show their tickets when passing on to the platforms, but station-masters may use their own discretion in allowing friends of passengers to go on to the platforms.

(b) No person shall offer for sale any goods or articles whatsoever in the trains or on the platforms or within the precincts of the Railway without written authority from the General Manager authorising him to do so, or contrary to terms of such authority. Violators of this rule will be liable to a penalty not exceeding Rs. 20 for each such offence.

**IRREGULAR ACCESS. ETC., TO CARRIAGES, VEJRICLES, ox PIEEMISES.**—No person shall open, by the use of a key or any other means, the door of a locked railway carriage or any other locked railway vehicle or shall open any looked door or gate giving access to or from any railway premises, or shall enter or quit or shall attempt to enter or quit any railway vehicle or premises by getting through windows or climbing over doors, gates or fences, or other barriers which have been placed by the railway authorities to prevent unlawful exit from or entrance to railway vehicles or premises, or shall break down or damage any railway door, gate, fence, or other barrier.

**Comisurricknon wins DRIVER.**—No person shall without proper cause or reasonable excuse; the burden of proving which shall be upon him, make use of the meandprovided in any carriage of the C.G.R. for communicating with the driver of the train.

Every person aware of the commission of an offence under the above rule shall, in the absence of reasonable excuse, the burden of which shall be upon the person so aware, forthwith give information to any railway official, who in his presence shall inquire into the circumstances of the case.

**TICKETS AND CONDITIONS OF ISSUK.**—Tickets are not transferable; they are the property of the Government, and must be produced or delivered up, whenever demanded by the Railway servants.

Single journey tickets are only available on the day of issue or by a through train starting on the day of issue and entitle the holders to travel once only in one direction, between the points marked thereon.

Tickets will not be issued to passengers at an intermediate station for the train by which they have travelled or are travelling, but passengers desirous of travelling beyond the station to which they have been booked must, before passing that station, hand their tickets to the guard, who will see to the collection of the excess fare at the proper point,

Passengers having one booked are not allowed to change their tickets for those of a lower class.

The booking of return tickets have been suspended.

Except under the circumstances stated below a passenger leaving the train at a station short of that to which he has booked must deliver up his ticket, and cannot be allowed to resume, his journey except by obtaining a fresh ticket.

Passengers holding single tickets for distances over 50 miles may break journey once at any station *en route* and resume the journey uithin 24 hours, provided the tickets are endorsed by the station-master or officer in charge of the station.

Passengers are not allowed to use tickets on any day for which such tickets are not available. Passengers are booked at intermediate stations only on condition that there is room in the train by which they intend to travel. Should there not be room in the class of carriage for which passengers are booked, temporary accommodation may be found for them in a higher class whenever it is possible to do so without inconvenience to other passengers, but they will *be* required to change as soon as room is available in the olats for which they hold ticketi.

Tickets issued at specially reduced rates can only be used between the stations specified thereon; if used to or from any other stations, the whole ticket will be forfeited and full fares charged.

**Csihnnatc**—Children under three years of age will be conveyed free; children of that age and under twelve years will be charged half fare.

Two children may travel on one full fare ticket. The fare toe charged on half tickets issued to children under **12 years of age** is half 'the single fare.

## RAILWAY RAMES AND BEGLATIONS

**PLATIORMS.**—(a) No person is allowed to go on to the platforms at stations except those holding platform tickets and passengers going by the **trains who must show their** tickets when passing on to the platforms, but station-masters may use their own discretion in allowing friends of passengers to go on to the platforms.

(b) No person shall offer for sale any goods or articles whatsoever in the trains or on the platforms or within the precincts of the Railway without written authority from the General Manager authorising him to do so, or contrary to terms of such authority. Violators of this rule will be liable to a penalty not exceeding Rs. 20 for each such offence.

**IRREGULAR ACCESS. ETC., TO CARRIAGES, VE RICLES, OR PREMISES.**—No person shall open, by the use of a key or any other means, the door of a locked railway carriage or any other locked railway vehicle or shall open any locked door or gate giving access to or from any railway premises, or shall enter or,quit or shall attempt to enter or quit any railway vehicle or premises by getting through windows or climbing over doors, gates or fences, or other barriers which have been placed by the railway authorities to prevent unlawful exit from or entrance to railway vehicles or premises, or shall break down or damage any railway door, gate, fence, or other barrier.

**COMMUNICATION WITH DRIVER.**—No person shall without proper cause or reasonable excuse, ' the burden of proving which shall be upon him, make use of the means provided in any carriage of the C.G.R. for communicating with the driver of the train.

Every person aware of the commission of an offence under the above rule shall, in the absence of reasonable. excuse, the burden of which shall be upon the person so aware, forthwith give information to any railway official, who in his presence shall inquire into the circumstances of the case.

**TICKETS AND CONDITIONS or ISSUE.**--Tickets are not transferable ; they are the property of the Government, and must be produced or delivered up, whenever demanded by the Railway servants.

**Single journey tickets are only available on the day of issue or by a** through train starting on the day of issue and entitle the holders to travel once only in one direction, between the points marked thereon.

Tickets will not be issued to passengers at an intermediate station **for the train by which they have travelled or are travelling, but passen-** **gers desirous of travelling beyond the station to which they have been** **booked must, before passing that station, hand their tickets to the guard,** **who will see to the collection of the excess fare at the proper point,**

**Passengers having once booked are not allowed to change their tickets for those of a lower class.**

The booking of return tickets have been suspended.

Except under the circumstances stated below a passenger leaving the train at a station short of that to which he has booked must deliver up his ticket, and cannot be allowed to resume, his journey except by obtaining a fresh ticket.

Passengers holding single tickets for distances over 50 miles may break journey once at any station *en route* and resume the journey within 24 hours, provided the tickets are endorsed by the station-master or officer in charge of the station.

Passengers are not allowed to use tickets on any day for *such* tickets are not available. Passengers are booked at intermediate stations only on condition that there is room in the train by which they intend to travel. Should there not be room in the class of carriage for wlich passengers are booked, temporary aCOOM modulation may be found for them in a higher class whenever it is possible to do so without inconvenience to other passengers, but they will be required to change as soon as room is available in the class for which they hold tickets.

Tickets issued at specially reduced rates can only be used between the stations specified thereon ; if used to or from any other stations, the whole ticket will be forfeited and full fares charged.

**CRILDREN.**—**Children under three years of age will be conveyed tree ;** children of that age and under twelve years will be charged half fare.

Two children may travel on one full fare ticket. The fare to a charged on half tickets issued to children under **12 years of age is half 'the single** fare.

Farasts **SERVANTS AND NUREBB.**—One female servant only will be allowed to accompany her mistress in a first or second class carriage (whether in charge of children or not) on payment of second or third class fare respectively, provided such an arrangement does not interfere with the comfort of other passengers travelling in the same compartment.

Nurses in charge of children, when not accompanying their mistresses must pay the fare of the class in which they travel.

**TRAVELLING WITHOUT TICKET.**—Should a passenger from an unavoidable cause be unable to obtain a ticket before starting, he must as soon as possible report the fact to the Guard, and pay his fare at the destination station, or earlier if demanded. A passenger found travelling without a ticket, or with a ticket of expired date, or with a ticket so torn or mutilated that the date, number, station from or to cannot be deciphered, will be liable for payment of the penalty prescribed and in the alternative liable to prosecution.

A passenger who unintentionally travels beyond the distance for which he has paid fare will be allowed to return to the station to which he was booked on payment of a single fare for the distance overriden, provided he returns by the next passenger train, and does not leave the station premises in the interim.

**EXCESS FARES.**—When a passenger before commencing his journey wishes to change his ticket for one of a higher class and pays the difference of fare, the original ticket issued will be taken back and a fresh one for the higher class issued instead.

When a passenger in the course of his journey wishes to change to a higher class of carriage than that for which he holds a ticket he must inform the Guard of the train, who will see that he pays the excess fare and obtains an excess fare ticket, either at the station at which the change is made or at the first station at which this can be conveniently done. Care should be taken to obtain a printed and numbered excess fare ticket for the payment made, otherwise the fare may be demanded again at any other station at which tickets are examined or collected.

Every passenger who pays excess fare should demand and at once receive a receipt for the amount paid.

All claims for refund of excess charges must be made within six days of the date of payment, otherwise they may not be entertained. Claims should be addressed to the General Manager, Colombo, and should be written on forms which can be had free of charge from any Station Master. Claimants should carefully note the numbers printed on their tickets, as claims cannot be entertained unless the numbers are given.

**REFUNDS ON TICAIRRS.**—Refunds will not be allowed on Platform Tickets, Rail Motor Tickets and return halves of Excursion or Concessionary and Week-end Tickets.

All refunds on tickets will be subject to a deduction of 10 per cent., minimum 10 cents, for each full or half ticket, except in the case of passengers who were unable to complete their journey owing to accidents on the Railway or any default on the part of the Railway.

Applications for refund on single tickets fully or partially unused, must be supported by a certificate from the Station Master at the issuing or intermediate station at which the journey was terminated.

**EXTENSION OF TISNO.**—A passenger who is left behind at a roadside station through sickness or other unavoidable cause, or who is unable to use his ticket by the train for which he has been booked, should at once communicate with the Station Master with a view to having his ticket made available by another train, if the cause of delay be satisfactorily explained, otherwise the passenger will have to purchase a fresh ticket.

## RAILWAY RATES AND REGULATIONS

**SEASON TICKETS.**—Season tickets are not transferable, and holders will be held responsible for seeing that they are not used by any other person. Season ticket holders are required to have their tickets with them when travelling, and to show them when required to do so by a Railway official ; otherwise they will be liable for payment of the penalty prescribed.

Season ticket holders travelling in a higher class than that for which the season ticket is made out, without having paid the excess fare due, or without having informed the guard, are liable to prosecution.

Any season ticket found in use after the second day of issue without being signed or name written upon will be forfeited. Any person found travelling with an expired season ticket after two days beyond the date of expiry of the ticket will be liable to prosecution.

**FREE CONVEYANCE OF BREAKFAST AND TIFFIN BASKETS.**—Breakfast and tiffin baskets of season ticket holders are conveyed free in both directions at owners' risk.

### RESTAURANT CARS

Restaurant cars are first class carriages and may be occupied by second class passengers only for the purpose of obtaining and consuming refreshments and leave them in accordance with the table shown below.

| <b>ENTERING AT</b>         | <b>UP JOURNEY</b> | <b>MUST LEAVE AT</b>      |
|----------------------------|-------------------|---------------------------|
| Colombo                    | •••               | Veyangoda                 |
| Veyangoda                  | •••               | Polgahawela               |
| Polgahawela, or Rambukkana | •••               | Kadugannawa               |
| Kadugannawa                | •••               | Kandy or Gampola          |
| Peradeniya or Gampola      | •••               | Nawalapitiya              |
| Nawalapitiya               | •••               | Gal boda                  |
| Gal boda                   | •••               | Watawala                  |
| Watawala                   | •••               | Hatton                    |
| Hatton                     | •••               | Watagoda                  |
| Watagoda                   | •••               | Nanu-Oya                  |
| <b>DOWN JOURNEY</b>        |                   |                           |
| Nanu-Oya                   | ••                | Watagoda                  |
| Watagoda                   | ••                | Hatton                    |
| Hatton                     | •••               | Watawala                  |
| Watawala                   | ••                | Galboda                   |
| Galboda                    | ••                | Nawalapitiya              |
| Nawalapitiya               | •••               | Gampola or Peradeniya     |
| Kandy or Gampola           | ••                | Kadugannawa               |
| Kruhigannawa               |                   | Polgahawela or Rambukkana |
| Polgahawela                | ••                | Veyangoda                 |
| Veyangoda                  | •••               | Colombo                   |

In other sections of the railway they are allowed 20 minutes for refreshment, and, at the expiry of this time, they must leave at the first station the train stops.

First class passengers may also be required to leave restaurant cars in accordance with the table shown above to make room for other passengers.

Passengers holding second class tickets who may desire to travel in the restaurant cars for a longer distance than stated above may be allowed to do so only if the seats occupied by them are not required by any other passengers, and then **only** on prepayment of the difference between the second and first class fare to the end of the next section.

Passengers paying excess fare are requested to see that they obtain a receipt on a printed Railway form *giving* particulars of the fare paid from the officer to whom the payment is made, and it shall be the duty of such officer to give the receipt on demand.

Passengers are not allowed to put their feet on the seats of the cars.

Under no circumstances shall dogs be brought into the cars. As the accommodation is limited, packages of luggage, etc., cannot be taken into the cars, but must be placed in the guard's van in the usual manner,

# Indo-Ceylon Connection

## Abstract Time Table ; Principal Stations

*N.B.*—*a* denotes a.m., *p* denotes p.m.

Timings of trains at stations in India shown below are approximate and subject to alteration.

| TO INDIA          |                  | FROM INDIA         |                         |
|-------------------|------------------|--------------------|-------------------------|
| Matara            | d 11 25 a        | Madras, Egmore     | 820 p                   |
| Gallo             | d 2 35 p         | Chingleput         | 27                      |
| Alutgama          | d 4 30 p         |                    | <i>d</i> 940p           |
| Mount Lavinia     | d 6 28 p         | Villupuram in,     | 11 45                   |
| Colombo Fort      | <i>d</i> 7 35 p  |                    | <i>d</i> 12 5 a         |
| Badulla           | <i>d</i> 0 35a*  | Mayavaram Jo.      | 3 0 a                   |
| I3andarawela      | d 8 325*         |                    | <b>d</b> 3 15 a         |
| Nanu-oya          | d 11 25a*        | Tanjore in.        | ... at. 4 46 a          |
| Hatton            | d 1 30p*         |                    | • <i>d</i> 0 a          |
| Nawalapitiya      | <i>d</i> 3 25p*  | 'Irichinopoly      | ar. 6 5 a               |
| Kandy             | d 3 55p*         |                    | <b>d</b> 6 50 a         |
| Peradeniya Jn.    | d 4 32p*         | Manamadurai in.... | <i>d</i> 11 32 a        |
| Polgahawela Jn.   | <i>d</i> 9 35 p  | Mandapam           | <i>d</i> 3 1            |
| Kurunegala        | <i>d</i> 10 20 p | Dhanushkodi Pier   | 4 20                    |
| Maho              | <i>d</i> 11 20 p | Do (Steamer)       | 5 30 p                  |
| Anuradhapura      | <i>d</i> 12 50 a | Talaimannar Pier   | 7 50 p                  |
| MadawaehchiJn.    | <i>d</i> 1 55 a  | Do (Train)         | 10 30 p                 |
| Kankesanturai     | <i>d</i> 4 35 p  | Mad awachehi       | 2 9 a                   |
| Jaffna            | <i>d</i> 5 45p   | Anuradhapura       | 2 55 a                  |
| Talainaannar Pier | ar. 0 a          | Maho               | 4 35 a                  |
| Do (Steamer)      | <i>d</i> 6 30 a  | Jaffna             | <b>1</b> <sup>3</sup> 1 |
| Dhanushkodi Pier  | ar. 9 0 a        | Kankesanturai      | ...at., <b>2</b> 15 p   |
| Do (Train)        | <i>d</i> 11 50 a | Kurunegala         | 5 40 a                  |
| Mandapam          | ar. 12 54 p      | Polgabawela        | <b>6</b> 26 a           |
| Manamadurai Jn.   | ...ar. 3 34 p    | Peradeniya Jn.     | 10 22a                  |
| Triehinopoly      | ...ar. 7 65 p    | Kandy              | ... ar. 10 30s          |
|                   | <i>d</i> 8 30 p  | NILWalapitiya      | 11 26s                  |
| Tanjore in,       | ...ar. 10 0 p    | Hatton             | ...ar. 1 291            |
|                   | <i>d</i> 10 15 p | Nanu-oya *         | <b>3</b> 211            |
| Mayavaram 3n.     | ...ar. 12 4 a    | Bandara.wela       | ...ar <b>6</b> 101      |
|                   | <i>d</i> 12 24 a | <b>Ba,clulla</b>   | <b>8</b> 21             |
| Villupuram in.    | 3 40 a           | Maradana Jn.       | 8 25a                   |
|                   | <i>d</i> 4 2 a   | Colombo Fort       | 8 4.0a                  |
| Chin gleput 7n.   | 6 3 a            | Mount Lavinia      | 9 39a                   |
|                   | <i>d</i> 23 a    | Alutgama           | 11 45                   |
| Madras, Eginore   | ar. 7 45 a       | Guile              | 1 45                    |
|                   |                  | Matara             | <b>3</b> 35             |

\* Not on Sunday.

**BRANDED PRODUCTS GUIDE**  
INDEX OF  
AGENTS & DISTRIBUTORS

# FETTER DIESELS in CEYLON

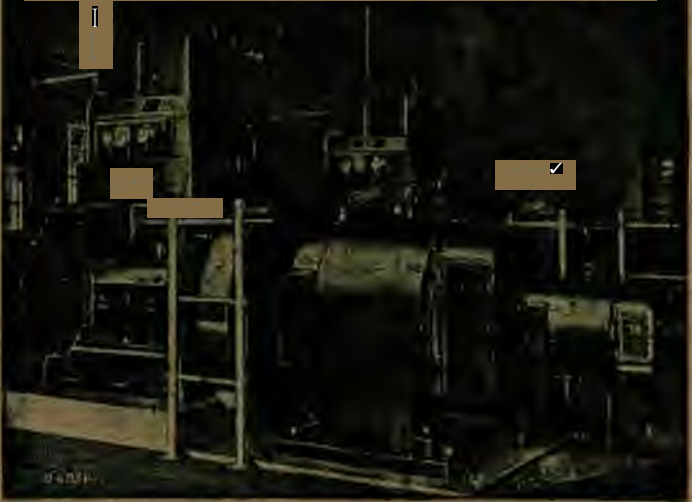

*Specify*  
**Petter Engines**

The Diyatalawa Power Station, owned and managed by the Ceylon Government Electrical Dept. is powered entirely by Petter Super-scavenge Diesel Engines—Three of 125 HP each and one of 187 HP.

SOLE AGENTS

**COLOMBO ELECTRIC TRAMWAYS &  
LIGHTING Co., Ltd.**

(Incorporated in Great Britain. Liability of Members is limited)

**ELECTRICAL & MECHANICAL ENGINEERS**

*Agents:—* **BOUSTEAD BROS.**

'Phone 4201 (Three Lines) P. O. Box No. 15

**OFFICES & SHOWROOMS: UNION PLACE, COLOMBO**



# BRANDED PRODUCTS GUIDE

INDEX OF

## Agents & Distributors

| PRODUCT  | AGENTS OR DISTRIBUTORS              | ADDRESS                        |
|--|-------------------------------------|--------------------------------|
| <b><u>AUTO TYRES</u></b>   |                                     |                                |
| SEIBERLING TYPES & TUBES (U. S. A. & CANADA)                       | Chimanlal Desai & Co.               | ilunsoor Building, Main Street |
| <b><u>BISCUITS</u></b>   |                                     |                                |
| SWALLOW & ARIELL. LTD., BISCUIT, CAKE & PLUM PUDDING MANUFACTURERS | ••• Maekwoods Ltd.                  | Chartered Bank Bldg., Colombo. |
| <b>BUILDING MATERIALS</b>  |                                     |                                |
| GILLINGHAM PORTLAND CEMENT CO'S "RED HAND" CEMENT                  | The Colombo Commercial Co., Ltd.    | Colombo                        |
| G. & T. EARLE'S COLOURED CEMENTS                                   | The Colombo Commercial Co., Ltd.    | Colombo                        |
| MESSRS. MELLOWES & CO., LTD'S STEEL WINDOWS                        | The Colombo Commercial Co., Ltd.    | Coloinbo                       |
| SAL-FERRICITE WATER-PROOFING COMPOUND                              | The Colombo Commercial Co., Ltd.    | Colombo                        |
| SHANKS BATHROOM FITTINGS   | •• The Colombo Commercial Co., Ltd. | Colombo                        |

Tu

DUCTS GUIDE

190 A

## BRANDED PRODUCTS GUIDE

### PRODUCT

### AGENTS OR DISTRIBUTORS

### ADDRESS

#### BUILDING MATERIALS.—(Contd.)

**SOLIGNUM WOOD PRESERVATIVE**

...:The Colombo Commercial Co., Ltd. Colomlu.

**THE TUNNEL PORTLAND CEMENT CO.**

**LTD'S "TUNNEL" CEMENT**

**"THREE STARS" PORTLAND CEMENT**

**"TREETEX" INSULATING BOARD AND  
HARDBOARD**

The Colombo Commercial Co., Ltd. Colombo  
Abdul Jabbar & Sons Prince Street, Pettah.

The Colombo Commercial Co., Ltd. Colombo

#### DISINFECTANTS

**"VULCAN" DISINFECTANT**

**WHITE SEPTOL DISINFECTANT—ROBERT**

**YOUNG & CO., LTD., GLASGOW**

The Colombo Commercial Co., Ltd. Colombo

Mackwoods Ltd.

• Chartered Bank Bldg., Colombo

#### DRUGS, MEDICINES, PERFUMERIES, TOILET

##### PREPARATIONS ETC.

**GODREI & MIRA SOAPS & TOILET REQUISITES**

**MERRELL'S (U.S.A.) PATENT MEDICINES**

**WRIGHT'S COAL TAR SOAP**

Chimanlal Desai & Co.

Chimanlal Desai & Co.

Chimanlal Desii & Co.

•• Munsoor Building, Main Street

• **Munsoor Building.** Main Street

Munsoor Bldg., Main Street

#### ELECTRICAL GOODS AND ACCESSORIES

**ASEA ELECTRIC LTD.**

**ATLAS ELECTRIC LAMPS**

The Colombo Commercial Co., Ltd. | Colombo -

Roche & Roche

Norris Road, Colombo

**B. T. H. MOTORS & DYNAMOS  
CALLENDARS CABLES**

**CRABTREE ELECTRICAL ACCESSORIES  
EDISON SWAN BATTERIES**

**MARRYAT & SCOTT'S ELECTRIC LIFTS  
MAZDA LAMPS**

The Colombo Commercial Co., **Ltd. Colombo**  
The Colombo Commercial Co., **Ltd. Colombo**

Roche & Roche Norris Road, Colombo

The Colombo Commercial Co., **Ltd. Colombo**

The Colombo Commercial Co., **Ltd. Colombo**

The Colombo Commercial Co., **Ltd. Colombo**

## **ESTATE TOOLS**

**JOHN PERKS & SONS  
BRA DES**

Abdul Jabbar & Sons  
Abdul Jabbar & Sons

**Prince Street, Pettah.  
Prince Street, Pettah.**

## **FERTILISERS**

**EGYPTIAN PHOSPHATE CO., LTD., EPHOS  
AND SAPHOS PHOSPHATE  
FERTILISERS**

The Colombo Commercial Co., **Ltd. Colombo**

•• British Fertilisers Ltd.

Hongkong Bank Bldg., **22, Prince  
fit.. Colombo**

## **FIRE EXTINGUISHERS**

**GRINNELL AUTOMATIC SPRINKLER  
EQUIPMENT  
"SIMPLEX" FIRE EXTINGUISHERS**

The Colombo Commercial Co., **Ltd. Colombo**

The Colombo Commercial Co., **Ltd. Colombo**

## **FUNGICIDES**

**COOPER'S SPECIAL SPREADING SULPHUR**

The Colombo Commercial Co., **Ltd. Colombo**

## BRANDED PRODUCTS GUIDE

| PRODUCT  | AGENTS OR DISTRIBUTORS                          | ADDRESS                                       |
|--|---|---|
| <b><u>HOUSEHOLD WARE</u></b>   |   |   |
| <b>GASOLIGHT PETROMAX LANTERNS</b>   | Chimanlal Desai & Co.                           | Munsoor Building, Main Street                 |
| <b><u>INSECTICIDES, GERMICIDES, ETC.</u></b>                               |   |   |
| <b>CYANOGAS</b>  | British Fertilisers Ltd.                        | Hongkong Bank Bldg., 22, Prince St. Colombo   |
| <b>LIQUID H. O. N.,</b>  | British Fertilisers Ltd.                        | Hongkong Bank Bldg., 22, Prince S.A., Colombo |
| <b>WHITE SEPTOL INSECTICIDE—ROBERT YOUNG &amp; CO., LTD. GLASGOW</b>       | Mackwoods Ltd.                                  | Chartered Bank Bldg., Colombo                 |
| <b><u>LEDGERS, (TWINLOCK EXPORT, LIMITED).</u></b>                         |   |   |
| <b>TWINLOCK LOOSE LEAF LEDGERS, BINDERS, RING BOOKS, MINUTE BOOKS ETC,</b> | Hamer Bros.                                     | ... 26/28, Baillie St., Fort, Colombo         |
| <b><u>MACHINERY</u></b>  |   |   |
| <b>C. C. C. DESICCATORS</b>  | The Colombo Commercial Co., Ltd. Colombo        |   |
| <b>TEA DRIERS</b>  | The Colombo Commercial Co., Ltd. Colombo        |   |
| <b>PACKERS</b>   | The Colombo Commercial Co., Ltd. Colombo        |   |
| <b>REFUSE EXTRACTORS</b>   | <b>The Colombo Commercial Co., Ltd. Colombo</b> |   |
| <b>ROLLBREAKERS</b>  | the Colombo Commercial Co., Ltd. Colombo        |   |
| <b>SIFTERS</b>   | <b>The Colombo Commercial Co., Ltd. Colombo</b> |   |
| <b>ROLLERS</b>   | <b>The Colombo Commercial Co., Ltd. Colombo</b> |   |

C C. C. RUBBER MILLS  
 DRIERS  
 SCRAP WASHERS

The Colombo Commercial Co., Ltd. Colombo  
 The Colombo Commercial Co., Ltd. Colombo  
 The Colombo Commercial Co., Ltd. Colombo

DAVID BRIDGE & CO. LTD'S **RUBBER**  
 MACHINERY

The Colombo Commercial Co., Ltd. Colombo

MESSRS. GILBERT, GILKES & GORDON'S  
**HYDRAULIC POWER PLANTS**  
**MIRRELES DIESEL ENGINES**  
**MORSE CHAIN DRIVES**  
**TANGYE ENGINES**

The Colombo Commercial Co., Ltd. Colombo  
 The Colombo Commercial Co., Ltd. Colombo  
 The Colombo Commercial Co., Ltd. Colombo  
 The Colombo Commercial Co., Ltd. Colombo

**MACHINERY, BELTING. ETC.**

BIRKMYRE BROS.' HAIR BELTING  
 GOODYEAR TYRE & RUBBER CO. LTD'S  
**BELTING**

The Colombo Commercial Co., Ltd. Colombo  
 The Colombo Commercial Co., Ltd. Colombo

**MOTOR CARS, LORRIES, CYCLES, ETC., AND**  
**ACCESSORIES**

HEPOLITE PISTONS & PISTON RINGS  
 FIBS HOSEPIPES AND CYCLE TYRES & TUBES ...

Chimanlal Desai & Co.  
 Chimanlal Desai & Co.

Munsoor Building, Main Street  
 Munsoor Building, Main Street

## BRANDED PRODUCTS GUIDE

| PRODUCT   | AGENTS OR DISTRIBUTORS                                    | ADDRESS                                  |
|---|---|--|
| <b><u>MOTOR CARS, LORRIES, CYCLES ETC. &amp; ACCESSORIES—(Contd.)</u></b>                               |   |  |
| THORNYCROFT'S MOTOR LORRIES<br>USL & PREST-O-LITE BATTERIES   | The Colombo Commercial Co., Ltd.<br>Chimanlal Desii & Co. | Colombo<br>Munsoor Building, Main Street |
| <b><u>PAINTS, VARNISHES ETC.</u></b>  |   |  |
| BITULAC PAINTS—BITULAC, LTD., NEW-CASTLE-ON-TYNE  | Mackwoods Ltd.  | Chartered Bank Bldg., Colombo            |
| GOODLASS WALL (INDIA) LTD'S PAINTS<br>VARNISHES, ENAMELS & DISTEMPERS,<br>ETC.,<br>THOS. McINTYRE & CO. | The Colombo Commercial Co., Ltd.<br>Abdul Jabbar & Sons   | Colombo<br>Prince Street, Pettah.        |
| <b><u>PROCESS CARBONS</u></b>   |   |  |
| LORRAINE CINAMA & PROCESS CARBONS   | Chimanlal Desai & Co.                                     | Munsoor Building, Main Street            |
| <b><u>RADIO AND ACCESSORIES</u></b>   |   |  |
| SPARTON & GAROD RADIOS (U.S.A.)   | Chimanlal Desai & Co.                                     | Munsoor Building, Main Street            |
| <b><u>SPRAYING AND DUSTING MACHINES</u></b>   |   |  |
| C. C. C. NOIDIUM SULPHUR DUSTING<br>MACHINE   | The Colombo Commercial Co., Ltd.                          | Colombo                                  |
| FOUR OAKS SPRAYING MACHINES   | The Colombo Commercial Co., Ltd.                          | Colombo                                  |

## STATIONERY, OFFICE EQUIPMENT, ETC.

ELLAMS DUPLICATORS—CARBON PAPERS,  
RIBBONS, ETC.

Hamer Bros.

26/28, Baillie St., Fort, Colombo

## TEA AND RUBBER FACTORY EQUIPMENT

ACCOSAN THERMOMETERS AND  
HYGROMETERS

The Colombo Commercial Co., Ltd. Colombo

BIRKMYRE BROS.' HESSIAN, GUNNIES,  
BELTINGS, AND CANVAS

The Colombo Commercial Co., Ltd. Colombo

O C L ALUMINIUM COAGULATING TANKS  
AND ALUMINIUM UTENSILS

The Colombo Commercial Co., Ltd. Colombo

DE LAVAL OIL PURIFIERS

The Colombo Commercial Co., Ltd. Colombo

MATHER & PLATT'S GRINNELL AUTOMATIC  
SPRINKLER EQUIPMENT

. The Colombo Commercial Co., Ltd. Colombo



## BRANDED PRODUCTS GUIDE

| PRODUCT   | ( AGENTS OR DISTRIBUTORS                  | ADDRESS                                 |
|---|---|---|
| <b><u>TEA AND RUBBER PACKING MATERIALS</u></b>          |   |   |
| "VENESTA" ALUMINIUM AND METAL<br>LININGS FOR TEA CHESTS | The Colombo Commercial Co., Ltd. Colombo  |   |
| "VENESTA" AND "TIGER" PATENT TEA AND<br>RUBBER CHESTS   | The Colombo Commercial Co., Ltd. Colombo, |   |
| <b>TOOLS</b>  |   |   |
| "BIPED" DIGGING FORKS                                   | The Colombo Commercial Co., Ltd. Colombo  |   |
| FELLING AXES  | The Colombo Commercial Co., Ltd. Colombo  |   |
| MAMOTIES  | The Colombo Commercial Co., Ltd. Colombo  |   |
| 14" X. L. PRUNING KNIVES                                | The Colombo Commercial Co., Ltd. Colombo  |   |
| PARKES ISOLATING SPADES                                 | The Colombo Commercial Co., Ltd. Colombo  |   |
| SPEAR & JACKSON PRUNING SAWS                            | The Colombo Commercial Co., Ltd. Colombo  |   |
| <b>TYPEWRITERS, ADDING MACHINES ETC.</b>                |   |   |
| ROYAL TYPEWRITERS                                       | Hamer Bros,                               | ... 26/28, Bail] ie' St., Fort, Colombo |

# ear, 9<sup>d</sup>

*One hundred years of Service  
stands behind this Great Name'*

Since Cargills first flew its flag in 1844 there have been critical events which have altered the fortunes of many businesses. But, during a century of service, Cargills has earned the reputation of being the most reliable House in Ceylon, because it has steadfastly adhered to the policy of its founder :—  
Finest Quality Merchandise and Service.

*The Senior Departmental Store*



# **Walker & Greig Ltd.**

## **Engineering and Estate Supplies**

**COLOMBO**

**KANDY, BADULLA, LINDULA, DICKOYA,**

**HAPUTA LE**



## MERCANTILE SECTION

### BANKING AND COMMERCE

Shortly after Ceylon became a Crown Colony in 1802, the Government abolished the Cinnamon monopoly which had been established by the Dutch. It was then that Captain James Stuart, the Master Attendant of Colombo made arrangements with Messrs. Arbuthnot & Co., of Madras to buy and ship Ceylon produce drawing against the shipments on Bills of Lading.

The Ceylon Chamber of Commerce was established on March 25, 1839, with Joseph Read, a former sea Captain as Chairman. The exports in the year 1839 were valued at £331,696 and the imports at £510,661.

In December, 1841, Governor Sir Colin Campbell applied to the Home Government for permission to increase the issue of paper money from £87,400 to £100,000 on the ground that the former amount was inadequate to the wants of the community ; but the Lords of the Treasury refused to give their sanction to any increase of what they regarded as " the floating debt of the Island."

In 1844 a bill was passed extending to private bankers in Ceylon the privilege of issuing paper money on terms which were certainly unduly liberal towards the banks and unjustly unfavourable towards Government and the public.

After this, Government notes, with the advantage of being a legal tender continued to circulate side by side with private bank notes till 1856, when they were finally withdrawn.

Early in 1854 branches of the Mercantile Bank of India, London and China were opened in Colombo and Kandy, and in 1858 this Bank obtained a Charter.

The advance in the issue of paper money in Ceylon after the Government withdrew from the field will be understood from the following contrast :—In 1854 (when the Mercantile Bank commenced and added its notes to those of the Oriental Bank Corporation) the circulation was

|   |             |
|---|-------------|
| Oriental Bank notes                               | ... £61,000 |
| Government notes say                              | ... £70,000 |
|   | £131,000    |
| In 1884; notes of the two Banks (Rs. 4,573,619) * | £457,382    |
| Increase in paper money in 30 years               | £326,362    |

So that since 1854 the paper money circulation in Ceylon had more than trebled ; but the maximum was reached in 1877 when the note circulation had more than quadrupled, the average circulation being £522,902.

The Bank of Madras established a branch in Colombo on July 9, 1867, and opened an Agency in Kandy on August 19, 1888; but it ceased to exist from January 26, 1921, and was merged in the Imperial Bank of India consisting of the Banks of Madras, Bengal and Bombay, under a Government of India Act, while a Ceylon Ordinance made provision for the transfer to the Imperial Bank of India of the undertaking and property of the Bank of Madras.

On January 2, 1881, the National Bank of India (established in India in 1863) opened a branch in Colombo ; on July 11, 1892, in Kandy ; and on September 1, 1892, in Nuwara Eliya.

\* The issue of the O.B.C. **alone for March**, 1884, was Rs, 3,652,124 and of the C.M.B. Rs. **921,495 =total Rs. 4,573,619.**

The Chartered Bank of India, Australia & China had a Mercantile Agency in Colombo for many years, but only opened a regular Branch Agency in July, 1892.

In the same way the Hongkong and Shanghai Bank also established an Agency in Colombo on July 1, 1892.

On May 3, 1884, came the greatest crash in the history of Ceylon and perhaps of Eastern banks, in the stoppage of the Oriental Bank Corporation ; and on January 1, 1885, the Ceylon Government, which (by Sir Arthur Gordon) had guaranteed the O.B.C, note<sup>3</sup>, issued its own notes, and these were in circulation on February 29, 1932, to the amount of Rs. 41,838,902, the average amount of coin in the vault during that month being Rs. 13,862,076. •

Next came the voluntary winding up and reconstruction of the Chartered Mercantile Bank, changing its name into "Mercantile Bank of India, Ltd.," from February 1, 1893.

On January 8, 1917, the Bank of Colombo (a purely Ceylonese venture) was opened, but it failed and closed its doors in 1921.

On May 1, 1920, the Eastern Bank, Ltd., opened a branch in Colombo; and on May 3, 1922, the P. & O. Bank opened a branch in Colombo.

In November, 1932, a motion was moved by a Member of the State Council that " A Commission should be appointed to go into the system of Commerce, Banking and Insurance of this island ".

The late Sir Sorabji Poehkbanawala, Managing Director of the Central Bank of India, was appointed Chairman, with the late Sir Marcus Fernando and Dr. S. C. Paul as the other Commissioners.

The Report of the Commission in which the Commissioners recommended the formation of a State-aided Bank was issued as a Sessional Paper in December, 1934.

The Bank of Ceylon was established under Ordinance 53 of 1938 and commenced business with the public on August 1, 1939. The Capital issued was, 30,000 Preference shares of Rs. 50 each and 30,000 Ordinary shares of Rs. 50 each. The total amount received on account of capital is Rs. 2,250,000 made up as follows :— Preference 30,000 shares of Rs. 50 each, fully paid... Rs. 1,500,000. Ordinary : 30,000 shares of Rs. 50 each, Rs. 25 called and paid....Rs. 750,000. Total Re. 2,250,000. The balance of Profit' and Loss Account at September 30, 1943 was Rs. 320,633.48.

The Ceylon State Mortgage Bank was started on December 5, 1931 and on September 30, 1933 it had lent Rs. 12,431,351 on the security of 64,931 acres of land (including 12,265 acres of tea, 12,385 acres of rubber. and 21,117 acres of coconut) and house property. The loans are financed by debentures, and the bank's debentures are readily taken up. The net profit for the year ended September, 1943 was Rs. 46,328-19.

Since the absorption of the P. & O. Bank by the Chartered Bank as from February 1, 1934, there are five Exchange banks, namely : The Mercantile Bank, the National Bank, the Chartered Bank, The Hongkong and Shanghai Bank and the Eastern Bank.

The Indian Bank has local branches and so has the Bank of Chettinad.

Two small local banks, serving the planting industry in particular, are the Bank of 13vs, and the Hatton Bank. They have a good record of successful management and are European concerns.

The banking business of Messrs. Thomas Cook & Son (Bankers) Ltd. was taken over by Messrs. Grindlay & Co. Ltd. towards the end of last year,

**THE CEYLON STATE MORTGAGE. BANK**

(Established October 1, 1931).

Object—Granting of long-term loans for agricultural and other prescribed purposes on primary mortgage of landed property situated in Ceylon.

Capital—Rs. 25,000,000 to be raised by debentures, bearing interest at 3,1 per cent. per annum, guaranteed by Government.

Directors—A. E. de Silva, B. A., (Cantab.), Barrister-at-Law, (Chairman) ; Sir Gerard Wijeyekoon, Kt., Barrister-at-Law ; K. Balasingham, Advocate ; E. G. Adamally, J.r. and A. B. Gomee.

Manager—A. B. Tillekeratne, Proctor of the Supreme Court.

### RULES

*(Under Section 90 (b) of Ordinance No. 16 of 1931)*

1. An applicant for a loan shall pay, for the expenses to be incurred in connection with his application, to the credit of the State Mortgage Bank i. the Bank of Ceylon, Colombo. a sum of Es. 320 or a sum of Rs. 20 plus 2 per cent. of the loan applied for, whichever is less, and shall annex the Bank receipt to his application provided that where the amount of the loan applied for exceeds 2 lakhs of rupees, the sum to be paid by the applicant shall be Rs. 520. The Board, however, for any special reason, may call upon the applicant to deposit a larger sum.

2. If the loan is sanctioned by the Board two per cent. of the loan, and the stamp duty on the mortgage bond, shall be deducted from the loan before payment is made to the applicant.

• 3. In making this deduction credit shall be given for the moneys already paid by the applicant and for the hire of any conveyance supplied by him for the valuation of the security tendered. But where the fee paid by the applicant under Rule 1 is more than 2 per cent. of the loan granted the applicant shall not be entitled to credit for a larger sum than 2 per cent. of the loan, unless the Board decides otherwise in the special circumstances of a case and such decision of the Board shall be final.

4. (1) Where an application for a loan is withdrawn by the applicant or refused by the Board, the *fee* paid by the applicant shall be refunded to him by the Manager, subject to—

(a) a deduction of twenty rupees in any case where the application is withdrawn or refused before a valuator is appointed, or before the application is submitted by the Bank for report on title or for report on the purpose for which the loan is applied for, or on any other matter relevant to the application ; or

(b) a deduction of such own as the Manager in his discretion may consider necessary for meeting any expenses incurred by the Bank in any case where the application is withdrawn or refused after the Bank has taken any of the steps referred to in paragraph (a).

(2) The decision of the Manager as to the sum to be deducted under the foregoing paragraph (b) shall be final.

44. " No applicant for a loan shall be entitled to inspect reports of valutors appointed by the Board or to call for details of expenditure incurred in connection with deposits made by him under Rule 1 of the said rules "

5. If the applicant for a loan takes no steps for three months after receiving intimation that the loan has been sanctioned, to perfect the papers for obtaining the loan, the Board may treat the application as having been withdrawn. The Directors may in their discretion grant a loan after the said period and may impose a fine not exceeding Rs. 200 on the applicant for his delay.

6. In the case of a second or a subsequent application for an additional loan on the same security, the fee payable by the applicant at the time of the application shall be Rs. 75 and shall be deposited by the applicant in the Bank of Ceylon, Colombo, to the credit of the Ceylon State Mortgage Bank. It shall be competent for the Manager to require the applicant to deposit a larger sum, when in the opinion of the Board a larger sum is required for assessment of value or for the investigation of title.

7. Where an additional loan is granted deductions shall be made therefrom in the manner provided by Rule 3.

*(Under Section 90 (c))*

1. Every application for a loan shall be made in the prescribed forms.

2. The applicant shall send along with his application the title-deeds of the property (including probates and letters of administration, and copies of inventories) of the property offered as security and all other instruments relating to the property or to the dealings with and possession thereof which are in his custody, including in the case of property liable to rates or taxes the latest receipt in his possession, with one copy of an index of such papers.

3. The applicant for a loan shall submit along with his application an abstract of title for each property tendered as security. Provided however that the abstract of title may be dispensed with, if in the opinion of the Asst. Manager or the Conveyancer, the documents relating to any security are few and properly arranged, and the title can be conveniently examined without such abstract of title.

4. The abstract shall commence with the earliest deed or document available relating to title.

5. All facts whereon the title depends such as births, marriages, deaths or bankruptcies shall be stated in their order.

6. The abstract shall contain the exact words used in every material part of any document abstracted, so that the title can be examined in a convenient way. It is not sufficient to *give the* effect of a material clause.



7. Tracings of any plans referred to in title deeds shall be inserted at their places in the abstract.

8. The applicant shall produce all the evidence which is necessary to prove the facts stated in the abstracts such as births, marriages, deaths or intestacies. If he is unable to produce evidence to prove any facts the reason for it must be stated.

9. The applicant shall in every case submit an affidavit in support of the statements in the abstract from persons competent to testify to the facts.

10. Where there has been any litigation about the property, particulars of such litigation shall be stated.

11. Extracts from all Registers of Encumbrances, etc., affecting the property, shall be submitted with the application.

12. If the applicant, or any person through whom the title is derived, is subject to any local, personal or foreign laws, the facts should be noted in the proper place in the abstract. Where there is any doubt as to the law applicable, this shall be stated.

13. Where several allotments form one land and are comprised within one plan, the different allotments shall be marked on the plan.

14. If any application is defective or if any other information or material is desirable, the Manager shall call upon the applicant to furnish information or document.

*(Under Section 90 (d) )*

6. Valuators should check their valuation by a consideration of one or more of the following methods :—

(1) The price paid for the same property or a portion of it in recent years after making all necessary allowances for lapse of time, difference of situation and any other possible differences between the property sold and that offered as security. Inquiry should be directed to ascertaining—

- (a) Whether for any special reason the purchaser has paid a fancy price for it ; and
- (b) Whether there has been any rise or fall in the value of land in the neighbourhood since the date of his purchase.

(2). The price paid for property of similar description and quality in the vicinity in recent years, after making all proper allowances for lapse of time, advantage of situation, etc. In considering such sales, care should be taken to exclude all transactions in which, taking advantage of the pressing need of the buyer, the seller obtained as the price of the land a much larger amount than its proper value. The buyer may have paid the particular price for the land because no other land suited his requirements. The value to be fixed by the Bank will, however, be only such an amount as the owner would have been likely to get if he had wanted to sell it in the open market and there had been no neighbour compelled by circumstances to purchase it. When considering the case of neighbouring lands which have been sold, the transaction should be compared with the case of the land to be mortgaged to see in what points they do or do not resemble each other.

(3) Sale value of similarly situated property in the vicinity, at an auction.

*(Under Section 91 (e))*

1. Every borrower who makes default in the payment of an instalment upon the due date, and who is given time by the Board to pay such instalment, shall pay, in addition to the amount consisting of the fixed portion of the principal and the interest due up to the date of payment, as required by section 59 of the Ordinance, further interest for the period from the due date to the date of payment calculated—

- (a) in any case where that period does not exceed one month, at the rate of one per centum per annum on the aforesaid fixed portion of the principal ; and
- (b) in any case where that period exceeds one month, at the rate of one per centum per annum on the balance of the principal outstanding at the due date : Provided that in any case where an instalment is not fully paid within a period of one month from the due date, the amount of further interest payable under this paragraph shall not exceed the difference between the amount of the instalment and the part payment made within the period of one month.

(2) Every borrower who makes default in the payment of an amount due by way of an equated payment, and who is given time by the Board to make such payment, shall pay, in addition to that amount—

- (a) in any case where the period from the due date to the date of payment does not exceed one month, interest for that period calculated at the rate of one per centum per annum over and above the rate of interest stipulated in the Bond, on that part of the equated payment which consists of principal ; and
- (b) in any case where that period exceeds one month, interest calculated at the rate of one per centum per annum on the balance of the principal outstanding on the due date aforesaid: Provided that in any case where an equated payment is not fully paid within a period of one month from the due date, the amount of interest payable under this paragraph shall not exceed the difference between the amount of the equated payment and the part payment made within the period of one month.

*(Under Section 91 (f))*

The charge recoverable for advertising the sale of a land and selling the land under Section 94 of the Ordinance shall not exceed one per cent. of the loan or Rs. 500, whichever is less.

*Payment of Interest on Debentures*

The Bank will pay to registered holders of debentures interest at the rate of 3 per cent. per annum by half-yearly payments on the 31st day of March and 30th of September in each year.

*Maximum Amount of Loan*

The amount on loan from the Bank to any person at any one time shall not exceed Rs. 1,000,000.

## GOVERNMENT LOAN BOARD

Loans are made by the Commissioners of the Loan Board under authority vested in them by "The Loan Board Ordinance, 1865." The Deputy Financial Secretary, the Postmaster-General and the Solicitor-General at present constitute the Board.

2. No loan can be granted on speculative property.

3. Any person desirous of obtaining a loan should make application to the Secretary to the Board. He will forward a printed form to be returned to him duly filled in, giving the required particulars of *the* security.

4. No loan may exceed one-half of the appraised value of the property to be hypothecated, and no mortgage except a primary mortgage of a freehold property will be accepted.

6. The rate of interest to be charged is decided in each case by the Commissioners personally, who take into consideration the class of security tendered, and the amount of loan required. The present rates of interest on loans on property within the Municipal limits of Colombo, Kandy and Galle and the administrative limits of any Urban District Council in the Western Province, are as follows :—On loans under Rs. 5,000, 6 p.c.; Rs. 5,000 and under Rs. 10,000, 5 p. c. ; Rs. 10,000 and under 50,000, 5 p.c. ; Rs. 50,000 and over, 4 p. c. Outside the Municipal limits of Colombo, Kandy and Galle and the administrative limits of the Urban District Council in the Western Province the rate of interest is 7 p. c. But the commissioners may in their discretion reduce the rate according to the circumstances of the loan.

6. If the Board is satisfied as to the general character of the security offered the applicant will be requested to send the title deeds to the Secretary with the fee payable to the Board's lawyers for examination of title. The fee for examination of title will vary from Rs. 21 to Rs. 52'50 according to the amount of the loan and the number of titles.

7. If the title is reported to be satisfactory by the lawyers, the property will then be appraised by one or more of the Loan Board appraisers. The *fee* for appraisal and actual travelling expenses of the appraisers must be paid by the applicant: The fee for appraisal shall be one p. c. on the first Rs. 2,000 and 1 p. c. on sums above on the amount applied for, the minimum *fee* being Rs. 20.

8. When a loan has been authorised by the Commissioners, the Secretary will inform the applicant of the amount sanctioned, the rate of interest, and the terms of repayment and, if the applicant desires to accept the loan, the necessary mortgage bond will be prepared and attested by the Notary of the Board.

9. All expenses attendant on the legal completion of the loan must be borne by the borrower, who will also be required to have the property insured against fire for a sum not less than the amount fixed by the Board and also execute a warrant of attorney to confess judgment.

10. The loans are repayable in 15 equal annual instalments commencing two years after date of loan as agreed upon when the loan is granted, but in order to ensure strict observance of the conditions on which the loan is granted, the bonds are so drawn that the loan is repayable on demand.

11. Interest is payable monthly on the first of the month following the period for which it is due.

## SAVINGS BANKS

## Ceylon Savings Bank

(Office : Secretariat Building, Galle Face, Colombo. Telephone No. 2494.

Branch Offices: The various Kachoheries in the Island).

Directors : The Deputy Financial Secretary, the Postmaster-General and the Registrar-General ; Legal Advisers : F. J. & G. de Scram ; Secretary Henry A. Hamer, J.P.; Accountant : L. H. Metzeling ; Chief Clerk : W. Aldons ; Shroff : S. Sinnatamby ; Auditor : The Auditor-General ; ,Book-keeper: E. S. Vandersay.

The Ceylon Savings Bank (established on August 6, 1832) pays interest at 3 per cent. on deposits up to Rs. 6,000 the maximum which a depositor is allowed to have at any one time as principal and interest—the deposits in any one year being restricted to Rs. 2,000 irrespective of withdrawals. Charitable societies or institutions may deposit its. 3,000 per annum up to Rs. 9,000. The minimum deposit is 50 cents. The bank is open daily between 9 a.m. and 1 p.m. on Saturdays, and 9 a.m. and 4-30 p.m. on other working days (Sundays and holidays excepted) ; and deposits and withdrawals may be made between 10 a.m. and 2 p.m. on week days ; 9-30 a.m. and 11 am. on Saturdays and 9-30 a.m. and 12 noon on Thursdays. There were on January 1, 1944, 87,724 depositors the amount to their credit being Rs. 26,474,678.

Deposits can only be repaid to the depositor himself or to his duly constituted attorney, or to the bearer of an order from such depositor or attorney together with the withdrawal form duly signed and witnessed by a Justice of the Peace, a Public Notary, a Manager of a Bank, Clergyman or Minister of the Christian religion, a qualified Medical Officer, Superintendent of an estate of an acreage of 200 acres or over, or Government Officer or Pensioner drawing not less than Rs. 1,500 per annum. The depositor's book must also be forwarded for the withdrawal to be recorded and initialled by the Accountant and Shroff.

## Post Office Savings Bank

The Post Office Savings Bank (established on May 1, 1885) receives deposits from 25 cents and upwards, restricting the total in any year, after deducting the withdrawals to Rs. 2,000. The total amount standing to the credit of a depositor's account must not exceed Rs. 6,000. Interest is paid at 2'40. per cent. When the principal and interest exceed Rs. 6,000, interest is payable only on R9. 6,000. The cash balance in hand at the end of 1943 to the credit of the 716,917 depositors was over Rs. 21,501,732.

## BANKS IN COLOMBO

## Bank of Ceylon

*(Liability of Members is Limited. Established under Ordinance No.53 of 1938),*

Head Office : 41, Bristol St., Colombo. Branches : 22a, Ward St., Kandy ;

39, Pedlar Street. Galls; and Old Town Hall; Pettah, Colombo.

Board of Directors :—A. E. de Silva, (Chairman) ; H. V. Perera, x.c., (Deputy Chairman) ; E. P. A. Fernando ; Sir H. M. Macau Markar, Kt.: H. W. Peiris ; and Hon. Mr. H. J. Huxham, c.x.o., (Government Director).

General Manager : J. H. Mortlock ; Accountant: A. T. Hunter; Cashier : Nagendra Sellamuttu ; Secretary : R. Senanayake, B.A.

### **Imperial Bank of India**

Office : 16, Prince Street, Fort.

P. E. Pitcher, Agent; A. D. Buokley, Sub-Agent ; A. Subbiah, Accountant; I. R. Cleghorn, Assistant Accountant ; S. B. O. Meneaud, C. A. S. Kalyanasunderam and W. J. Daniel, Staff Assistants ; M. Z. A. Slay and A. Anthonypillai, Sub-Accountants ; li. A. Perera, L. H. P. Ratiasinghe, A. C. Dixon and P. M. Paramasivam, Acting Sub-Accountants ; S. Sathasivam, Head Cashier.

### **National Bank of India, Limited**

*(Incorporated in the United Kingdom).*

Office : York Street, Fort.

J. G. Scroggie, Manager ; F. 3. H. Harrison, Accountant ; M. R. L. Loishman, J. Lang and J. A. Smith, Acting Accountants; W. Cruickshank, W. T. Cruickshank, J. M. Lambert, D. H. Carmichael and D. H. Wheeler, Assistant Accountants,

### **The Chartered Bank of India, Australia and China**

*(Incorporated in England by Royal Charter 1853. Liability of Members is Limited) with which is affiliated the Allahabact Bank, Ltd.*

Office: Queen Street and Baillie Street, Fort.

G. A. F. Wetnyss, Agent; W. Hendrie, Sub-Agent; D. Reid, Accountant; J, R. Thorburn, A. O. Small, W. F. Mac Donald, A. B. Pirrie, F. E. H. Goddard and R. Davidson, Sub.Accountants.

### **Hongkong & Shanghai Banking Corporation**

Offices: No. 24, Prince Street, Fort.

J. J. French, Agent; V. A. Mason, T. S. B. Nicoll, W. O. Turnbull and A F. Judd, Assistants ; Dr. G. Wignaraja, Head Shroff.

### **The Mercantile Bank of India, Limited**

*(1 ricorporated in England—Liability Of Shareholders is Limited).*

Office: 16, Queen Street, Fort.

G. Aste, Manager ; C. C. Misaelbrook, Accountant ; S. Kirk, 3. R. N. Shirreff, W. N. Black, T. J. Mc G. Wilkie and A. B. Bell, Asst. Accountants; C. S. Kumaraswamy, Head Shroft; A. R. de Silva, Head Clerk.

### **The Eastern Bank, Limited.**

Offices : Main Street, Fort.

H. Millen, Manager ; A. O, Fraser, Accountant ; L. R. Goldsmith and D. A. Ramsay, Sub-Accountants ; Ratas,sabapathy Doresamy, Head Shroff; C, A. Ferdinande, Chief Clerk.

### **Grindlay & Co., Limited**

*(Incorporated in England).*

COLOMBO BRANCH, Office : Prince Street, Fort.

J. W. E. Huckstepp, Manager.

**The Colombo Co-operative Central Bank,  
Limited, Colombo**

Office: Chatham St., Fort, Colombo.

Directors—S. F. Amerasinghe, J.r., (President and Managing Director); R. F. S. De Mel, Jas., mace., (Vice-President); Mohandiram A. V. Batnaike. R. H. De Mel, A. D. S. Jayasinghe, H. A. Munasinghe, S. D. J. Arsacularatne, Mohandirain G. P. Abhayasekera, D. B. Walpole, G. E. de Z. Siriwardene, A. M. Gomis Appuhamy, W. B. Vincent Fenlando, A. A. D. Govis, D. H. Fernando, D. H. Jayawardene, H. W. P. Buddhadasa, Julian Perera, S. A. James, K. P. Somapala, and P. F. X. Perera.

Hon. Secretary—S. D. J. Arsacularatne. Manager—D. Bandaranayake.

**BANKS AT OUTSTATIONS**

-----

**Kandy**

**THE MERCANTILE BANK OF INDIA, LIMITED**

W. T. Dougal, Agent.

**NATIONAL BANK OF INDIA, LIMITED**

*(Incorporated in Me United Kingdom).*

J. P. H. Gardiner, Agent, Ward Street.

**THE KANDY CO-OPERATIVE URBAN BANK, LIMITED**

(128, Colombo Street).

President—H. R. B. Ellegala. Hon. Treasurer—Francis Guneratne,  
Hon. Secretary—L. B. Herath.

**Nuwara Eliya**

**NATIONAL BANK OF INDIA, LIMITED**

*(Incorporated in. the United Kingdom).*

J. A. Smith, Agent.

**Galle**

**THE MERCANTILE BANK OF INDIA, LIMITED**

A. M. Mackie, Agent.

**NATIONAL BANK OF INDIA, LIMITED**

*(Incorporated in the United Kingdom).*

Clark, Spence & Co., Agents.

**HONGKONG & SHANGHAI BANKING CORPORATION**

E. Coates & Co. (Galle), Ltd., Agents.

**Jaffna**

THE MERCANTILE BANK OF INDIA, LIMITED.

A. B. S. Richardson, Agent.

**I-latton**

HA.TTON BANK; LIMITED.

Life Directors : A. R. Aitken, **u.M.**, and R. D. Banks,,I.F., *u.m.*

Secretary : R. D. Banks.

Solicitors : Julius &amp; Creasy, Colombo.

Auditors : Ford, Rhodes, Thornton &amp; Co.

**Radulla**

BANK OF 1JVA, LIMITED

Manager : **P.** S. Quekett. Shroff and Accountant: N. Canagasabapathy.**Co-operative Central Bank, Ltd., Kandy.**

Capital Rs. 100,000 in Rs 50 shares. Interest on fixed deposits .2 per cent. for 1 year and 1 per cent. for six months.

President—A. C. L. Ratwate,

Directors—W. L. Vitharane, Hadj 11. M. II. Ismail, **J.P.**, m.m.c. and Deputy Mayor, T. B. S. Godamunne, Dr. G. W. Karunaratne, M. B. Weerasooriya, P. B. Tennakoon, A. G. Divitotawela, M. B. Eka,nayake, W. C. Karunaratne, W. M. Punohinilame, M. B. Abeyasinghe, W. J. Dissanayake, O. M. Karunatileke and H. Fernando. Manager and Secretary—W. M. Karunaratne. Audit by the Co-operative Department. Government Supervisors—The Registrar of Co-operative Societies and his staff.

**Jaffna Co-operative Central Bank, Ltd.**

(Established 1829)

Patron—Atikar A. Naganather, **J.P.**, **U.M.**

President—Mndaliyar V. Ponnampalam.

Vice-Presidents—K. Ariaeuddy and V. V eerasingam, B.A., **J.P.**

Managing Director—M. Ponnampalam.

Directors—Em. Tirtichelvam, P. Muthucumar, R. Ponnampalam, S. Karthigesu Aiyer, S. Thambo, **J.** C. Amarasingam, S. Veerasingam, **K.** Kanapathipillai, V. J. Chinniab, V. Suppiah and Mudlr. K. Chinnatamby. Hon. Secretary and Manager—J. Subramaniam Lewis. Accountant---J. S. D. Ariaratnam.

**BANKING AGENCIES**

BANK OF UVA, LIMITED—Secretaries---Colombo Commercial Co., Ltd.

Bankers—Mercantile Bank of India, Ltd.

COUTTS &amp; CO.—Agents, George Steuart &amp;

MARTIN'S BANK, LIMITED—Agents, George Steuart &amp; Co.

CHARLES HOARE &amp; CO.—Agents, George Steuart &amp; Co.



## CEYLON CHAMBER OF COMMERCE

ESTARTASIDLD 25TR MARCH, 1831; Imcdaklaaman 11595,  
Rooms:—Lower Chathani Street, Fort, Colombo,

## COMMITTEE

Chairman—N. O. C. Marsh.

*Vice-Chairman*—J. A. Clubb.

*Alternate Vice-Chairman*—J. W. Oldfield, c.w.o., 0.13.11., M.C.

*Deputy-Chairman*—H. E. Newnham,

D. M. Baker, F. Conninham, D. Doig, c.A., O. B. Forbes, e.t.a., H. J. Hutchings, R. J. Hartley, H. L. Knudsen, R. M. Leslie, C. A. Moat, a.c.a., W. A. Mudie, F. Schmid, J. G. Ssroggie, L. P. Hayward, a. D., C. J. Speer and K. J. W. Wignall.

Secretary—C. F. Werreirma.

*Official Measurer and Surveyor*—W. G. WAIT.

## LIST OF MEMBERS

- |                                      |                                       |
|--------------------------------------|---------------------------------------|
| Adarnally & Co., E. G.               | Dunlop Rubber Co., Ltd.               |
| Aitken, Spence & Co., Ltd.           | Eastern Bank, Ltd.                    |
| Anglo-Iranian Oil Co. (Ceylon), Ltd. | Eastern Produce & Estates Co., Ltd.   |
| Antony & Co., C. S.                  | Edwards, Ltd., Lionel                 |
| Bartleet & Co.                       | English and Scottish Jt. Co-operative |
| Baur & Co., Ltd., A.                 | Wholesale Society, Ltd.               |
| Bois Brothers & Co., Ltd.            | Finlay & Co., Ltd., James             |
| Bosanquet & Skrine, Ltd.             | Forbes & Walker                       |
| Boustead Bros.                       | Ford, Rhodes, Thornton & Co.          |
| British Ceylon Corporation, Ltd.     | Framjee Bhikhajee & Co.               |
| British Fertilisers, Ltd.            | Frazer & Co., Ltd., Gordon            |
| Brodie & Co., Ltd.                   | Galaha Ceylon Tea Estates & Agency    |
| Brooke Bond Ceylon, Ltd.             | Co., Ltd.                             |
| Brown & Co., Ltd.                    | Gordon & Co., R.                      |
| Brown & Co., Ltd., Lewis             | Gregory & Co., G. Harrison            |
| Cargills, Ltd.                       | Grindlay & Co., Ltd.                  |
| Cargo Boat Despatch Co., Ltd.        | Harrisons & Crosfield, Ltd.           |
| Carson & Co., Ltd.                   | Harrisons & Eastern Export, Ltd.      |
| Cave & Co., H. W.                    | Hatton Bank, Ltd.                     |
| Ceylon Cold Stores, Ltd.             | Hayley & Co., Ltd., Chas. P.          |
| Ceylon Tobacco Co., Ltd.             | Hayley & Kenny, Ltd.                  |
| Ceylon Trading Co., Ltd.             | Heath & Co.                           |
| Ceylon Whartage Co., Ltd. [China     | Hebtulabhoy & Co., M. S.              |
| Chartered Bank of India, Australia & | Henderson & Co.                       |
| Chettinad Corporation, Ltd.          | Hoare & Co. (Engineers), Ltd.         |
| Coates & Co. (Galle) Ltd., E.        | Holt and-ColomboTradingSociety,Ltd.   |
| Colombo Apothecaries Co., Ltd.       | Hongkong & Shanghai Banking Cor-      |
| Colombo Commercial Co., Ltd.         | poration                              |
| Colombo Gas & Water Co., Ltd.        | Hunter & Co.                          |
| Cook & Son, Ltd., Thos.              | Imperial Bank of India                |
| Creasy & Co., Ltd., E. B.            | Imperial Chemical Industries (India)  |
| Cumberbatch & Co.                    | Ltd.                                  |
| Harley, Butler & Co., Ltd.           | Indian Oxygen & Acetylene Co., Ltd.   |
| Davidson & Cu., Ltd.                 | John & Co., E.                        |
| Delmege Forsyth & Co., Ltd.          | Jones & Co., Ltd., A. F.              |
| De Mel & Co., H. L.                  | Karanjia & Co (Ceylon), C. M.         |
| Dies Peiris & Co.                    | Keell and Waldock                     |
| Dodwell & Co., Ltd.                  | Leechman & Co.                        |
| Don Carolis & Sons, Ltd., H.         | Lee, Hedges & Co., Ltd.               |
| Duncum, Watkins, Ford & Co.          | Lipton, Ltd.                          |

LIST OF MEMBERS—(Contd.)

|   |   |
|---|---|
| Mackie & Co., Ltd., C. W.                             | Rowley Davies & Co., Ltd.                       |
| Mackinnon, Mackenzie & Co.                            | Rustomjee & Co., R.                             |
| Mackwoods, Ltd.                                       | Shaw Wallace & Co.                              |
| Mercantile Bank of India, Ltd.                        | Shell Co. of Ceylon, Ltd.                       |
| Menageries Maritimes Cie.                             | Somerville & Co., Ltd.                          |
| Millers, Ltd.   | Standard Vacuum Oil Co.                         |
| Muller & Cooray                                       | Steel Bros, & Co., Ltd.                         |
| Narottam & Pereira, Ltd.                              | Steuart & Co., George                           |
| National Bank of India, Ltd.                          | Sun Life Assurance Co. of Canada                |
| National Mutual Life Association of Australasia, Ltd. | Tuckt r & Co., Ltd.                             |
| Nestle & Anglo-Swiss Milk Products, Ltd.              | United Motor Finance Co. (Ceylon), Ltd.         |
| Newnham, H. E., C.M.O.                                | Vavasseur & Co. (Ceylon), Ltd., J. H.           |
| Payne & Co., (Ceylon) Ltd., Geo.                      | Victoria, J. A. D.                              |
| Robertson & Co., J. M.                                | Volkart Brothers                                |
| Rosehaugh Co., Ltd.                                   | Walker & Greig, Ltd.                            |
| Rothmans, Ltd.  | Walker, Sons & Co., Ltd. [tory', Ltd.           |
| Rowlands, Ltd.  | Webster Automatic Pocketing Fa,c-Whittall & Co. |

HONORARY MEMBERS

Hayley, S. P. I Tarbat, Sir John  
 Maokwood, F. E. I Villiers, Sir Thomas  
 L. P. Samson

**The Colombo Tea Traders' Association**

(Established 9th August, 1894).

Com rairram—Chairman : J. A. Clubb. as Vice-Chairman of the Ceylon Chamber of Commerce, *ex-officio*. *Buyers* :—The Colombo Commercial Co., Ltd., Brooke Bond Ceylon. Ltd., Harrisons & Crosfield, Ltd. and Heath & Co. *Sellers*:—*Careon* & Co., Ltd., George Steuart & Co., Gordon Frazer & Co., Ltd. and Whittall & Co. *Brokers*:—*Forbes* & Walker.

Secretary—C. F. Whitaker, Ceylon Chamber of Commerce, Colombo.

**The Colombo Rubber Traders' Association**

CominTraz—Chairman—J. W. Oldfield, c. M. a., o. B. B., M. c., Alternate Vioe.Chairman of the Ceylon Chamber of Commerce, *ex-officio*. *Buyers*: J, H. Vavasseur & Co. (Ceylon), Ltd., Hayley & Kenny, Ltd., C. W. Mackie & Co., Ltd. and Harrisons & Crosfield, Ltd. *Sellers*:—Whittall & Co., J. M. Robertson & Co., Geo. Steuart & Co., and Cumber batch & Co. *Brokers* :—*Bartleet* & Co.

Secretary—C. F. Whitaker, Ceylon Chamber Of Commerce, Colombo.

**Import Section**

CoraturrgE.—Chairman—A. M. Thalmann. *Elected*—*Bosanquet* & Skrine Ltd., Carson & Co, Ltd., Colombo Commercial Co., Ltd., Shaw Wallace & Co., Mackwoods. Ltd. and H. J. Hutchings,

Secretary—C. F. Whitaker, Ceylon Chamber of Commerce, Colombo.

**Ceylon Coconut Products Exports Association**

CHAIRMAN ... H. L. Knudsen.  
 RON. SECRETARY & TREASURER ... Ceylon Trading Co., Ltd., Colombo.

**The Colombo Brokers' Association**

(Established 1904).

Masteses.—Bartleet & Co., Forbes & Walker, B. Gordon & Co., E. John & Co., Keell & Waldoek, Somerville & Co., Ltd. and Muller & Cooray.

Secretary and Treasurer—A. **Outworn**, Chartered Accountant, P. O. Boa 101, Colombo.

## Arbitrators and Surveyors

Nominated by the Ceylon Chamber of Commerce under Clause "E1" of the Rules of the Corporation.

### Arbitrators

The Chairman and Members of the Committee of the Ceylon Chamber of Commerce ; A. Duncum, Duncum, Watkins, Ford & Co. ; H. J. Hanscomb, Henderson & Co.; Sir John Tarbat, James Finlay & Co., Ltd. ; Sir Thomas Villiers, George Stuart & Co.

### Surveyors

TEA.—D. F. Armitage, Carson & Co., Ltd.; G. C. Ash, Lee, Beiges & Co., Ltd. ; L. E. Baker, Mackwoods, Ltd.; W. W. 13( rry, Bosanquet & Skrine, Ltd. ; F. A. Bond, Leohman & Co.; ; L. S. Boys. Gordon Frazer & Co., Ltd. ; K. H. Dean, George Payne & Co., (Ceylon) Ltd ; F. R. Doman, English & Scottish Co-operative Wholesale Society, Ltd.; H. G. Donald, Somerville & Co., Ltd. ; W. S. Flindall, Bartleet & Co.; R. H. Horne, Forbes & Walker ; R. C. Kerr, Colombo Commercial Co., Ltd. A. R. Livermore, Bartleet & Co. - D. M. Mackie, R. Gordon & Co.; E. J. Moppett, I. F. Jones & Co., Ltd.; N. S. Murdooh, Keell & Waldoxk ; S. T. Pearce, Cumberbatch & Co.; D. L. Rossiter, James Finlay & Co., Ltd.; M. P. Saunders, Whittall & Co. ; G. H. Savage, Geo. Steuart & Co. ; H. W. T. Sherwood, Harrisons & Crosfield, Ltd. ; C. J. Speer, Colombo Commercial Co., Ltd. ; J. K. Speer, R. Gordon & Co. ; L. W. Walsh, Harrisons & Crosfield, Ltd. ; L. E. Wareham, Dodwell & Co., Ltd. ; J. M. Westwood, Carson & Co., Ltd. ; F. C. G. Wicks, Henderson & Co. ; S. A. Wilmsburst, Lipton, Ltd.

RUBBER.—J. W. E. Adamson, Forbes & Walker ; D. F. Ewen, Cumberbatch & Co.; R. B. Gibson, Somerville & Co., Ltd. ; B. J. Hartley, Gordon Frazer & Co., Ltd.; L. P. Hayward, Bayley & Kenny, Ltd.; E. H.F. La; ard, Bartleet & Co.; A. D. Lintott, Keell & Waldoxk ; J. Lindsay, J. H. Vavasseur & Co. (Celony) Ltd., G. K. Logan, Henderson & Co. ; L. A. Muller, Muller & Cooray, G. H. Savage, Geo. Steuart & Co. ; R. P. Stewart, Leechman & Co.; C. W. Walker, Forbes & Walker; F. C. G. Wicks, Henderson & Co.; G. L. Yule, Harrisons & Crosfield, Ltd.

PRODUCE OTHER THAN TEA AND RUBBER.—V. C. Axwoi thy, British Ceylon Corporation, Ltd.; B. E. R. Cooray, Muller & Cooray ; B. F. S. de Mel, H. L. de Mel & Co. ; R. li. de Mel, H. L. de Mel & Co.; E. Eppenberger, Volkart Bros.; K. Haggemnacher, Volkart Bros.; F. C. Rollick, Dodwell & Co., Ltd. ; H. L. Knudsen, Ceylon Trading Co., td.; R. R. Law, Hayley & Kenny, Ltd. ; E. H. F. Layard, Bartleet & Co. J. Lindsay, J. H. Vavasseur & Co. (Ceylon), Ltd. ; G. K. Logan, Henderson co ; M. S. Murdoch, Keell & Waldoxk ; L. A. Muller, Muller & Cooray; R. P. L. Ross, Maokwoods, Ltd.; F. Schmid, Volkart Bros. ; E. L. St nis-treat, J. H. Vavasseur & Co., (Ceylon), Ltd. ; O. J. Steiger, C. P. Hayley Co., Galle ; C. W. Walker, Forbes & Walker ; F. C. G. Wicks, Henderson & Co. ; K. Witt, Ceylon Trading Co., Ltd.

COAL.—W. G. McKay, Mackinnon Mackenzie & Co. ; H. Nightingale, 3, Regent House, Colombo.

PIECE-GOODS.-1. Hurst, Delmege Forsyth & Co., Ltd.; L. Matthews, Carson & Co., Ltd.; 0. R. Scott, Boustead Bros.; A. M. Thalmann, Volkart Bras

GENERAL IMPORTS.—A. B. S. Dixie, Aitken, Spence & Co., Ltd.; C. F. H. Edwards, Lee, Hedges & Co., Ltd.; E. K. Glazebrook, Steel Bros. & Co., Ltd.; J. C. C. Mossop, Harrisons & Crosfield, Ltd.; A. M. Robertson, Jas. Finlay & Co., Ltd.; R. P. L. Ross, Mackwoods, Ltd.; 0. R. Scott, Boustead Bros.; J. R. Streatfield, Aitken, Spence & Co., Ltd.; A. M. Thalmann, Volkart Bros.; B. G. Thornley, Carson & Co., Ltd.

ALL PACKAGES FOR SHIPMENT —V. C. Axworthy, British Ceylon Corporation, Ltd.; A. N. Bruce, Carson & Co., Ltd.; D. F. Ewen, Cumberbatoh & Co.; **W. J. Hay**, James Finlay & Co., Ltd.; H. L. Knudsen, Ceylon Trading Co., Ltd.; J. Lindsay, J. H. Vavassenr & Co. (Ceylon), Ltd.; W. G. McKay, Mackinnon Mackenzie & Co.; J. E. Reeves, Clark Spence & Co., Gallo ; G. Ross-Bell, E. Coates & Co. (Galle), Ltd.; F. Schmid, Volkart Bros.; J. R. Streatfield, Aitken, Spence & Co., Ltd.

COCONUT SHIPMENTS AND BALED CARGO.—E. Bodtker, Volkart Bros.; A. N. Bruce, Carson & Co., Ltd.; W. A. Hamilton, Harrisons & Crosfield, Ltd.; W. J. Hay, James Finlay & Co., Ltd.; H. L. Knudsen, Ceylon Trading Co., Ltd.; R. W. C. Lamont, Aitken, Spence & Co.. Ltd.; W. G. McKay, Mackinnon Mackenzie & Co.; H. M. Raymond, Whittall & Co.; J. R. Streatfield, Aitken, Spence & Co., Ltd.

SURVEY OF VESSELS.—(11nm, Ann MAcutrinaz). W. G. McKay Mackinnon Mackenzie & Co.; B. Nightingale, 3, Regent House, Colombo ; F. O. Peaks, Walker, Sons & Co. Ltd., Gallo ; P. F. Putnam, Walker, Sons & Co., Ltd.

MARINE INSURANCE.—(Maacurrnmsa)—H. C. Bayne, Leechman & Co.; A. B. S. Dixie, Aitken, Spence & Co., Ltd.; G. Finlay, Lee, Hedges & Co., Ltd.; C. J. E. Jarvis, Mackwoods, Ltd.; W. G. McKay, Mackinnon Mackenzie & Co.; H. Mock, Volkart Bros.; Ii. M. Raymond, Whittall & CJ.; A. M. Robertson, James Finaly & Co., Ltd.; J. R. Streatfield, Aitken, Spence & Co., Ltd.; B. G. Thornley, Carson & Co., Ltd. (Srowa.ox)—H. L. Knudsen, Ceylon Trading Co.. Ltd.; W. G. McKay, Mackinnon Mackenzie & Co ; H. M. Raymond, Whittall& Co.; P. W. G. Spence, Aitken, Spence & Co., Ltd.

MOTOR INSURANCE ASSESSORS.—H. C. Bayne, Leechman & Co.; G. C. Beaumont, Cumberbatch & Co. ; G. Finlay, Lee, Hedges & Co., Ltd. : C. 3. E. Jarvis, Mackwoods, Ltd.; A. T. Morant, Ocean Accident and GuarautRe Corporation, Ltd.; H. H. Pizey, Bosanquet & Skrine, Ltd.; F. C. G. Wicks, Henderson & Cu.

**MOTOR ACCIDENT SURVEYORS.**—N. Armitage, Blinkbonnie, Hatton; R. D. Banks, The Hatton Bank Ltd., Hatton; J. D. Burgess, Grand Motor Depot, N'Elia; E. C. Catling, Rowlands Ltd.; M. G. Dover, Ford Motor Co. of India, Ltd.; J. C. Light, Walker, Sons & Co. Ltd., Kandy; H. Nightingale, 3, Regent House Colombo; F. O. Peake, Walker, Sons & Co., Ltd., Galle; F. G. Rae, Brown & Co., Ltd.; A. P. Rowlands, Rowlands Ltd.; T. Seggie, Walker, Sons & Co., Ltd.; S. L. Tooke, Tacker & Co., Ltd., 0. Vander zeil, Rowlands, Ltd.

**ENGINEERING.**—Norman Armitage, Blinkbonnie, Hatton, W. A. Ashton, Walker, & Greig Ltd.; C. T. King, Brown & Co., Ltd.; E. D. La Mare, Colombo Commercial Co., Ltd.; J. Duff-Smith, Walker, Sons & Co., Ltd.; J. D. Fenton, Colombo Electric Tramways & Lighting Co., Ltd.; J. D. Forsyth, Walker & Greig, Ltd.; H. W. Hammond, H. W. Hammond & Co., P. L. Harbour, Walker, Sons & Co., Ltd.; H. A. Howard, Walker, Sons & Co., Ltd., Kandy; W. E. Jarvis, Brown & Co., Ltd.; D. B. Mac Gregor Walker & Greig, Ltd.; W. K. Matthews, Colombo Electric Tramways & Lighting Co. Ltd.; A. Menhennet, Hoare & Co., (Eng.) Ltd.; J. W. P. Middlemiss, Brown & Co., Ltd.; E. D. Mitchell, Brown & Co., Ltd.; H. Nightingale, 3, Regent House, Colombo; G. V. Parsons, Colombo Commercial Co., Ltd.; F. O. Peake, Walker, Sons & Co., Ltd., Galle; P. F. Putnam, Walker, Sons & Co., Ltd.; J. C. Rose, Brown & Co., Ltd.; B. M. Salmon, 3, Galle Face Court; C. I. Simons, Walker & Greig, Ltd.; L. W. O. Starbuok, Walker, Sons & Co., Ltd.; L. L. Stevens, Colombo Commercial Co., Ltd.; V. Swain, Colombo Electric Tramways and Lighting Co., Ltd. K: Wickham, Brown & Co., Ltd., Nawalapitiys.; F. F. A. Wilkie, Brown & Co., Ltd., Hatton; G. R. Wiltshire, Colombo Commercial Co., Ltd.; S. Womeraley, Walker, Sons & Co., Ltd., Talawakelle; A. T. Wyllie, H. W. Hammond & Co.

**FIRE SURVEYS.**—Surveyors may *to selected from any of the above lists according to the nature of the ire.*

**FIRE ASSESSORS.**—H. C. Bayne, Leeohman & Co.; A. B. S. Dixie, Aitken, Spence & Co., Ltd.; G. Finlay, Lee, Hedges & Co., Ltd.; C. J. E' Jarvis, Mackwoods, Ltd.; H. Nightingale, 3, Regent House, Colombo. Sir John Tarbat, James Finlay & Co., Ltd.; B. G. Thornley, Carson & Co., Ltd.

**FERTILIZERS AND CHEMICAL ANALYSIS.**—Bamber & Bruce.

**Ceylon Merchants' Chamber**

(ESTABLISHED A.UWITST, 1926).

DE MEL BLDG., (San FLOOR), CHATHAM ST.

Camas:mit—Rajah Hewavitarne, m.s.c.,

Vics-CRAInmEN—H. E. P. de Mel and J. A. Frowin.

CommivrEs—A. P. Casie Chitty, R. F. S. de Mel, sr.m.c., D. H. P. Abeyewardens, R. H. de Mel, D. L. F. Pedria, M. L. M. Makeen, H. E. B. de Mel, John E. de Silva, A. N. M. Abdul Ally, J. S. Parakrama, G. B. K. Jayaratne, A. Sslatnuttu, Arthur S. Fernando, D. A. R. Goonewardena and Merl Perera.

HON. SECRETARY—E.C. de S. Wijeyeratne, T. P. No. 9338. P.O. Box No. 68.

Hos. AUDITOR—D. V. Fernando.

**Ceylon Brokers' Association**

20, BAILLIE STREET, COLOMBO.

Chairman—D. H. P. Abeyawardena. Vice-Chairman—A. D. Perera. H>n. Secretary and lion. Treasurer—G. C. Welsh.

**Ceylon Textile Chamber**

President—Diwan Bahadur T. X. Pereira., sr.s.e. Vice-President—H. Chandiram. Members of Managing Committee—Allibhoy Davoodbhoy, Rape bleeya Mohamed, M. M. A. ender, E. S. Captain, Haji Salay Mehamed. T. Jivatram, D. Kundanmal. M. H. M. Kamil, M. S. Marikar Raw a, M. M. Misbah, Sellamuttu Sivanathan, Sellaniuttu Somasunderam, S. D. Sukla. L. M. M. Uvais and John Chellappah. Secretary—D. N. Thurairajab. Hon. Auditor—Lawrie Muthu Krishna. Bankers—Bank of Ceylon.

**Ceylonese Textile Traders' Association**

117-119, 2ND CROSS STREET, COLOMBO.

President—P. de S. Kularatne. Vice-Presidents—A. R. A. Razik ms.c., N. Porolis Fernando. N. Sellamuttu, M.B.E. and W. M. Hassim, J.e. Hon. General Secretary—L. E. J. Fernando, Lakdiv a, Main Street, Colombo. 114.n. Treasurer—M. S. Marikar Bawa.

**The Indian Mercantile Chamber of Ceylon**

NEGRIS BUILDING, YORK STREET, COLOMBO.

President—Alibhoy A. Davoodbboy. Vice. President—Divan Bahadr I. X. Pereira, m.s.c. Hon. Secretary—K. S. Vaidyanathan. Managing Committee — 11. M. Desai. E. S. Caytain, H. Chandiram, E. O. Adanially, A. Momnjee. Salay Mohamed. A. Tyeabally, Ebrabimbhoy. of Messrs. Haji Habib k Co.. S. H. Moosajee, M. Subbiah, T. S. Rajagopalan, M. A. A. Hatbox., B. P. Trivedi, K. P. Chinnappa, S. C. Banker mud C. S. Gupta. Hon. Auditor—Lawrie Muthu Krishna.

**The Sinhalese Merchants' Chamber**

OLCOTT BLDUS., NORRIS ROAD, COLOMBO.

P.O. Box 173, Counsuo. PlioNro: 9222.

President—H. W. Amarasnriya, st.s.o. Hon. Joint Secretaries —Y. P. Wickremasinghe and K. W. L. Perera. Hon. Treasurer — W. D. Paulin Appuhamy.

## LIFE INSURANCE COMPANIES

| COMPANIES   | AGENTS  |
|---|---|
| Associated India (Provident) Insurance Co., <b>Ld.</b>                              | 50, Baillie St.   |
| 'Atlas Assurance Co., <b>Ld.</b>  | Boustead Bros., Eastern Produce and Estates Co., <b>Ld.</b> , Harrison & Crosfield, <b>Ld.</b> , and Hayley & Kenny <b>M.</b> |
| Bombay Life Assurance Co., <b>Ldt</b>   | Victoria Buildings, Norris Road. Colombo.   |
| Bombay Mutual Life Assurance Society, <b>Ld.</b>                                    | 105, Prince St., Pettah.  |
| Caledonian Insurance Co..   | C. S. Antony & Co.  |
| Century Insurance Co., <b>Ld.</b>   | C. S. Antony & Cu.  |
| Ceylon Insurance Co., <b>IA.</b> , The  | 22, Baillie Street, Fort.   |
| China Underwriters <b>M.</b> ...  | 521, 0 alle Road, Wellawatte.   |
| Commercial Union Assurance Co., <b>Ld.</b>  | Lee, Hedges & Co., <b>Ld.</b> and Ceylon Trading Co., <b>Ld.</b>  |
| Crown Life Insurance Co.  | Cecil C. Senaratna, De Alwis Place, Dehiwala.   |
| Eagle Star Insurance Co., <b>Ld.</b>  | Clark Young & Co., (1933) and Shaw Wallace & Co.  |
| Eastern Federal Union Insurance Co., <b>Ld.</b> ...                                 | G. H. Reimoo, Dam St.   |
| Empire of India Life Assurance Co. <b>Ld.</b>                                       | Imperial Bank Buildings., 2nd Floor Prince St., Colomb.i. (Branch Office)   |
| General Accident Fire and Life Assnr. mice Corporation, <b>M.</b>                   | Clark, Young & Co., (1933) Norris Road.   |
| General Insurance Co. of Cey., <b>Ld.</b>   |   |
| Great Eastern Life Assurance Co., <b>Ld.</b> , The                                  | Chartered Bank Buildings, Colombo   |
| Gresham Life Assurance Society, <b>Ld.</b> ...                                      | Kenney & Co.  |
| Jupiter General Insurance Co., <b>Ld.</b>   | F. X. Pereira & Sons  |
| Lancashire Insurance Co., <b>Ld.</b> sierged in tLe Royal Insurance Co., <b>Ld.</b> | Cargills, <b>Ld.</b>  |
| Lanka Life Assurance <b>Ld.</b>   | Imperial Bank lildgs.   |
| Law Un'on and Rock Insurance Co. ...  | Carson & Co., <b>Ld.</b>  |
| Liverpool and London and Globe Insurance Co., <b>Ld.</b>                            | Bosanquet & Skrine, <b>Ld.</b>  |
| London and Scottish Assurance Corporation, <b>Ld.</b>                               | Leechman & Co.  |
| Manufacturers' Life Insurance Co. ...   | 71, Queen Street, Fort.   |
| National Indian Life Insurance Co., <b>Ld.</b>                                      | J. F. Cooray, 50, Baillie St , Fort.  |
| National Insurance Co. <b>Ld.</b>   | Victoria Buildings, Norris Road.  |
| National Mutual Life Association of Australasia, <b>Ld.</b>                         | Corner Chatham and Queen Streeta Fort, Colombo.   |



## COMMA NLRB

## A:BENTS

|  |   |
|--|---|
| New Asiatic Life Insurance Co. Ld., The Shapman & Co., Old Town Hall |   |
|  | Kayman's Gate, Pettah, Colombo  |
| New Guardian of India Life Insurance Co., Ld.                        | Munsoor Bldgs., Main Street.  |
| New India Assurance Co., Ld.   | H. L. de Mel & Co. 153, Nara-<br>benpita Road.                                  |
| North British and Mercantile Insur-<br>ance Co., Ld.                 | ... E. B. Creasy & Co., Ld. Volkart<br>Bros., and Walker, Sons & Co., Ld'       |
| Northern Assurance Co., Ld.  | Bosanquet & Shine, Ld.  |
| Norwich Union Life Insurance Society                                 | Leechman & Co.  |
| Oriental Government Security Life<br>Assurance Co., Ld.              | Oriental Assurance Bldg., 52 & 54<br>Baillie St., Fort, Colombo,                |
| Pearl Assurance Co., Ld.   | Harrisons & Crosfield, Ld.  |
| Phcenix Assurance Co., Ld.   | Carson & Co., Ld., and Henderson<br>& Co.                                       |
| Premier Insurance & Bldg. Co., Ld.                                   | ... 146, Norris Road.   |
| Prudential Assurance Co., Ld.  | Delmege, Forsyth & Co., Ld.   |
| Royal Exchange Assurance<br>(European lives only)                    | Maekwoods Ld., and Geo. Steuart<br>& Co.  |
| Royal Insurance Co., Ld.   | Aitken, Spence & Co., Ld., Shaw<br>Wallace & Co., and Lewis Brown &<br>Co., Ld. |
| Ruby General Insurance Co., Ld,                                      | Singbam Bros. Pettah.   |
| Scottish Amicable Life Assurance Society                             | Harrisons & Crosfield, Ld.  |
| Scottish Metropolitan Life Assurance<br>Co., Ld.                     | ... Clark, Young & Co. (1983)   |
| Scottish Union and National Inset-<br>rance Co.                      | Gordon Frazer & Co., Ld.  |
| State Assurance Co., Ld.   | ,.. Henderson & Co.   |
| Sim Insurance Office, Ld.  | ... J. M. Robertson & Co.   |
| Sun Life Assurance Co., of Canada                                    | ... (Lloyd's Building's, Fort, Colombo  |
| Union Insurance Society of Canton Ld.                                | Lee, Hedges & Co., Ld.  |
| United India Life Assurance Co. Ld...                                | Munsoor Bldgs., Main Street.  |
| Vanguard Insurance Co., Ld.  | Munsoor   |
| Western Assurance Co.  | ... Henderson & Co.   |
| Zenith Life Assurance Co.. Ld.                                       | V. R. M. V. A. Letchmanan<br>Chettyar. Gampola.                                 |

## MOTOR INSURANCE COMPANIES

| COMPANIES   | AGENTS  |
|---|---|
| Atlas Assurance Co., Ltd.   | Eastern Produce & Estates Co.<br>Bayley & Kenny Ltd.  |
| Bankers & Traders Insurance Co., Ltd....  | Shaw Wallace & Co., Prince Street.  |
| British Fire Insurance Co., Ltd., The ...                                       | Del mege Forsyth & Co., Ltd., Victoria<br>Arcade, Fort.                                       |
| British Indian General Insurance Co., Ltd.                                      | C. D. Carolis, 15, Don Carolis Road.  |
| Caledonian Insurance Co.  | E. B. Creasy & Co., Ltd. ; Eastern<br>Accident Insurance Agency.<br>22, Baillie Street, Fort. |
| Ceylon Insurance Co. Ltd., The<br>Ceylon Motor Insurance Associa-<br>tion, Ltd. | Hongkong Bank Building.   |
| Eagle Star Insurance Co.. LI.   | Shaw Wallace & CJ., Prince Street.  |
| Eastern Federal Union Insurance<br>Co., Ltd.                                    | G. H. Reimoo, Darn Street.  |
| Einjay Insurance Co., ...   | Victoria Building.  |
| General Insurance Co. of Ceylon Ltd..   | Norris Rd.  |
| Guardian Assurance Co., Ltd.  | Galaha Ceylon Tea Estates and<br>Agency Co., Ltd.   |
| Royal Exchange Assurance<br>Royal Insurance Co ,                                | Mackwoods Li.; George Steuart & C<br>Shaw Wallace & Co., Prince Street.                       |
| China Underwriters, Ltd.  | 521, Gallo Rd., Wellawatte.   |
| Commercial Union Assurance Co., Ltd.  | Ceylon Trading Co., Fort.   |
| South British Insurance Co., Ltd.   | James Finlay & Co., Ltd., Fort.   |
| General Accident, Fire & Life Assu-<br>rance Corporation, Ltd.                  | Clark Young & Co., Fort.  |
| Liverpool & London & Globe Insurance<br>Co., Li. ...                            | Bosanquet & Skrine, Ltd., Fort.   |
| London & Lancashire Insurance Co. Ltd.  | Colombo Commercial Co., Ltd., Slav<br>Island.   |
| Motor Union Insurance Co., Ltd.   | Lewis Brown & Co., Id., Fort.   |
| National Employers' Mutual General<br>Insurance Assn. Ltd.                      | Kenney & Co., Negriz Bldg., Fort.   |
| Northern Assurance Co., Ltd.  | Mackwoods, Ltd., Fort.  |
| Norwich Union Fire Insurance<br>Society Ltd.                                    | Leechman & Co., Fort.   |
| Ocean Accident & Guarantee Corpora-<br>tion, Ltd.                               | National Mutual Bldg.   |
| Phoenix Assurance Co., Ltd.   | Carson & Co., Ltd., Fort.   |
| Scottish Union and National<br>Insurance Co.                                    | Gordon Frazer & Co., 141., Fort.  |

THE CEYLON FIRE INSURANCE ASSOCIATION

[Established 18th December, 1897].

**STANDING COMMITTEE.**—C. J. E. Jarvis (Chairman), A. B. Dixie, Deputy Chairman), G. Finlay, G. W. Lightfoot, H. M. Raymond, J. Sands and W. W. Wood.

*Secretaries*—D[INCE! M, WATKINS, Foal) & Co.

MEMBERS

COMPANIES

Alliance Assurance Co., Ld.  
 Atlas Assurance Co., Ld.  
 Asian Assurance Co., Ld.  
 Baloise Fire Insurance Co., Ltd.  
 Bankers' & Traders' Insurance Co., Ld....  
 British Equitable Assurance Co., Ld.  
 British Fire Insurance Co., Ld.  
 British India General Insurance Co., Ld.  
 Caledonian Insurance Co.  
 Central Insurance Co., Ld., of London ...  
 Century Insurance Co., Ld.  
 Ceylon Insurance Co., Ld.  
 Commercial Union Assurance Co., Id. ...  
 Concord of India Insurance Co., Ld.  
 Eagle Star Insurance Co., Ld.  
 Eastern Federal Union Ins: Co., Ld.  
 Eastern Insurance Co , Ld.  
 Employers' Liability Assurance Corporation, Ld.  
 Essex & Suffolk Equitable Insurance Society' Ld.  
 Free India General Insurance Co., Ld.  
 General Accident Fire and Life Assurance Corporation, Ld.  
 Guardian Assurance Co., Ld.  
 Home Insurance Co., Ld., of New York...  
 Hongkong Fire Insurance Co., Ld.  
 Imperial Insurance Co., Ld.  
 Java Sea and Fire Insurance Co., Ld.  
 Jupiter General Insurance Co., Ld.  
 Lancashire Fire & Life Insurance Co. ...  
 Law Acodient Insurance Society, Ld.  
 Law Union & Rock Insurance Co., Ld.  
 Liverpool and London and Globe Insurance Co., Id,

AGENCIES

George Steuart & Co.  
 Eastern Produce and Estates Co., Ld.; Boustead Bros.; Mackinnon, Mackenzie & Co.  
 Bombay.  
 Volkart Bros.  
 Shaw Wallace & Co.  
 Clark Young & Co.(1933).  
 Delmege, Forsyth & Co., Ld.  
 W. D. Carolis  
 E. B. Creasy & Co., Ld.  
 C. Gouldson  
 C. S. Antony &Co.  
 22, Baillie St.  
 Lee, Hedges & Co., Ld.; The Ceylon Trading Co.. Ld.  
 United Motor Finance Co. (Ceylon) Ld.  
 Clark, Young & Co. (1933) ; **Whittall & Co.**; J. Cherubim & Bro., Jaffna.  
 G. H. Reimoo  
 Walker, Sons & Co., Ld.  
 C. W. Mackie & Co., Ld.  
 S. L. M. Thaha  
 United Import & Export Co. ; D. R. Wicks & Co.  
 Clark, Young & Co.(1933)  
 Delmege, Forsyth & Co., Ld.; The Galaha Ceylon Tea Estates & Agency Co., Ld.; Lipton, Ld.; E. Coates & Co. (Gallo) Ld.  
 barley, Butler & Co., Ld.; W. D. Carolis.  
 Whittall & Co.  
 Bois Bros. & Co., Ld.; Clark, Spence & Co., Galle.  
 V. R. M. V. A. Letchmanan Chettyar ; Holland-Colombo Trading Society, Ld.  
 F. X. Pereira & Sons ; A. E. M. Sulaman Bros.  
 Cargills, Ld.  
 Rosehaugh Co., Ld.  
 Mackwoods Ld. ; Carson & Co., Ld.  
 Bosanquet & Urine, Id.

## THE CEYLON FIRE INSURANCE ASSOCIATION MEMBERS—(Contd.)

| COMPANIES  | AGENTS   |
|--|--|
| London Assurance, The<br>London & Lancashire Insurance Co., IA...  | Carson & Co., Ld.<br>Colombo Commercial Co., Ld.;<br>Volkart Bros., Galin.   |
| London and Scottish Assoe. Corp., Ld.<br>London Guarantee & Accident Co. ...<br>Manchester Assurance Co., Ld.  | Darley Butler & Co., Ld.<br>Harrisons & Crosfield, Ld.<br>Harrison & Crosfield, Ld.; Hayley<br>& Kenny, Ld.; Chas. P. Hayley<br>& Co., Guile.    |
| Motor Union Insurance Co., Ld.<br>National Insurance Co. of Great Bri-<br>tain, Ld.<br>National Fire & General Insurance<br>Co., Ld.                         | Lewis Brown & Co., Ld.<br><br>James Finlay & Co., Ld.  |
| New India Assurance Co., Ld.<br>New Asiatic Life Insurance Co., Ld.<br>New Zealand Insurance Co., Ld.  | Branch Office<br>H. L. de Mel & Co.<br>Mercantile Corpn., Ld.<br>Leechman & Co.; Brooke Bond Cey-<br>lon, Ld.                                    |
| North British and, Mercantile Insuram e...<br>Co., Ld.   | Volkart Bros.; Walker, Sons & Co.,<br>Ld.; George Steuart & Co.; Merc-<br>cantile Bank of India, Ld., Galle.                                     |
| Northern Assurance Co., Ld.  | Darley, Butler & Co., Ld.; Bosan-<br>quet & Skrine, Ld.; Whittall &<br>Co.; Imperial Bank of India;<br>Volkart Bros., Guile.                     |
| Norwich Union Fire Insurance Society, L. d.<br>Palatine Insurance Co., Ld.<br>Pearl Assurance Co., Ld.<br>Phoenix Assurance Co., Ld.<br>Queen Insurance Co., | Leechman & Co.<br>Cumberbatch & Co.<br>S. W. Maddams & Co.<br>Carson & Co., Ld.<br>Lewis Brown & Co., Ld.; Hatton<br>Transport & Agency Co., Ld. |
| Queensland Insurance Co., IA.  | Henderson & Co.; Aitken, Spence<br>& Co. Ld., Darley Butler & Co., IA.   |
| Royal Exchange Assurance Corporation...  | Mackwoods Ld.; J. H. Vavasour dt<br>Co., (Ceylon) IA.; Gordon Frazer<br>& Co., Ld.; George Steuart & Co.   |
| Royal Insurance Co., IA.   | Aitken, Spence & Co. Ld.; James<br>Finlay & Co., Ld.; Shaw Wal-<br>lace & Co.; Brown & Co., Ld.,<br>Hatton.                                      |
| Ruby General In Co., Ld.<br>Scottish Union and National Insurance<br>Co., Ld.  | Sin gham Bros., (Ceylon) Ld.<br>Gordon Frazer & Co., Ld.; Darley,<br>Butler & Co., Ld.   |
| Scottish Insurance Corporation, Ld.<br>Sea Insurance Co.<br>South British Insurance Co., Ld.<br>State Assurance Cc., Ld.<br>Sun Insurance Office, Ld.        | Aitken, Spence & Co., Ld.<br>Carson & Co., Ld.<br>James Finlay & Co., Ld.<br>Henderson & Co.<br>J. M. Robertson & Co.                            |
| Triton Insurance Co., Ld.<br>Union Assurance Society, Ld., of London.,<br>Union Insurance Society of Canton, IA.—  | Whittall & Co.<br>Dodwell & Co., Ld.<br>Dodwell & Co., Ld.; Lee, Hedg<br>& Co., Ld.  |
| Union Marine & General Ins: Co., Ld.<br>Universal Fire and General Insurance<br>Co., Ld.   | Carson & Co., Ld.  |
| Vulcan Insurance Co., Ld.  | F. X. Pereira & Sons<br>Bombay   |
| Western Assurance Co.  | Darley, Butler & Co., Ld.; H<br>derson & Co.   |
| Yangtze Insurance Association, Ld.<br>Yorkshire Insurance Co., Ld.   | Aitken, Spence & Co., Ld.<br>Whittall & Co.; Clark, Young<br>(1933)  |

## THE COLOMBO MARINE INSURANCE AGENTS' ASSOCIATION

[Established 5th October, 19171

STANDING Comerrrez.—G. Finlay (Chairman), A. B. Dixie (Deputy Chairman), A. C. Bayne, G. Griffith, C. J. E. Jarvis, J. Sands and B. G. Thornley

*Secretaries* ; DUNCUM, WATKINS, FORD & CO.

### MEMBERS

#### COMPANIES

#### Aemers

|   |  |
|---|--|
| Alliance Assurance Co., Ld.                               | George Steuart & Co.   |
| Atlas Assurance Co., Ld.                                  | Hayley & Kenny Ld ; Mackinnon Mackenzie & Co.                          |
| Bankers' & Traders' Insurance Co., Ld.                    | Shaw Wallace & Co.   |
| British & Foreign Marine Ins. Co., Ld..                   | Bosang net & Skrine, Ld.   |
| British Traders' Insurance Co., Ld.                       | Bosanquet & Shine, Li.   |
| Caledonian Insurance Co.                                  | E. B. Creasy 1 Co., Ld. ; C. S Anthony & Co.                           |
| Canton Insurance Office, Ld.                              | Whittall & Co.   |
| Commercial Union Assurance Co., Ld.                       | Lee Hedges & Co., Ld.  |
| Do do   | Ceylon Trading Co., Ld.  |
| Do do   | Harrison & Crosfield, Ial.   |
| Eagle Star Insurance Co., Ld.                             | Clark, Young & Co. (1933)  |
| Do do   | Shaw Wallace & Co.   |
| Do do   | Whittall & Co.   |
| Eastern Federal Union Ins. Co., Ld.,..                    | G. H. Reimoo   |
| Eastern Insurance Ca., Ld.                                | Walker, Sons & Co., Ld.  |
| Free India General Insurance Co., Ld.                     | United Import & Export' Co. ; D. R. Wicks & Co.                        |
| Home Insurance Co., Li., of New York                      | Darley, Butler & Co., Ld.,; W. D. Carolis                              |
| Java Sea & Fire Insurance Co., Ld.                        | V. R.M. V.A. Letchmanan Chettyar; Holland Colombo Trading Society, Ld. |
| Jupiter General Insurance Co., Ld.                        | F. X. Pereira & Sons ; A. E. M. Sulanian Bros.                         |
| London Assurance, The                                     | Carson & Co., Ld.  |
| London and Provincial Marine & General Insurance Co., Ld. | W. D. Carolis  |
| Marine Insurance Co., Ld.                                 | Delmege, Forsyth & Co., Li.  |
| Maritime Insurance Co., Ld.                               | Parley, Butler & Co., Ld.  |
| New India Assurance Co., Lcl.                             | H. L. de Mel & Co.   |
| New Zealand Insurance Co., Ld. ...                        | henchman & Co.   |
| North China Insurance Co., Ld.                            | Whittall & Co.   |
| Northern Assurance Cu., Ld. ...                           | Volkart Bros.  |
| Ocean Marine Insurance Co., Ld. ...                       | Shaw Wallace & Co.   |
| Phoenix Assurance Co., Li.                                | Carson & Co., Ld.; Harrison & Cro3. field, Ld.                         |
| Queensland Insurance Co., Ld.                             | Aitken, Spence & Co., Ld.  |
| Do do   | Darley, Butler & Co., Ld.  |
| Do do   | Henderson & Co.  |
| Do do   | Lewis Brown & Co., Ld.   |
| Royal Exchange Assurance Corporation                      | Mackwoods Ld.; Bois Bros. & Co., Ld.                                   |
| Royal Insurance Co., Ld.                                  | Aitken, Spence & Co., Ld.  |
| Do do   | Brown & Co., Ld.   |
| Ruby General Ins. Co., Ld.                                | Singham Bros. & Co., (Ceylon) Ld.                                      |
| Sea Insurance Co., Ld.                                    | Carson & Co., Ld.  |
| South British Insurance Co., Ld.                          | James Finlay & Co., Ld.  |
| Do do   | Gordon Frazer & Co., Ld.   |
| State Assurance Co., Ld.                                  | Henderson & Co.  |
| Sun Insurance Office Ld.                                  | J. M. Robertson & Co.  |
| Thames & Mersey Insurance CO., 14,...                     | Colombo Commercial Co" TA.   |

## MEMBERS.---;Contd.)

| COMPANIES                              | lawns  |
|--|--|
| Triton Insurance Co., Ld.              | Whittall & Co.   |
| Union Insurance Society of Canton, Ld. | Parley, Butler & Co., 1.4.                                 |
| Do do                                  | Dodwell & Co.. M.  |
| Union Marine & General Ins. Co., Ed .. | Hayley & Kenny, Ld.  |
| Do do                                  | Henderson & Co.  |
| Western Assurance Co.                  | Parley, Butler & Co., Ld.                                  |
| World Marine & General Ins: Co., Ld.   | Bosanquet & Skrine, Ld.                                    |
| Yangtze Insurance Association, Ld.     | Aitken, Spence & Co., Ld.; Clark<br>Spence & Co., Galle. • |
| Yorkshire Insurance Co., Ld.           | Whittall & Co.   |

## THE CEYLON ACCIDENT INSURANCE ASSOCIATION

COMMITTEE.—A. T. Morant (Chairman), C. J. E. Jarvis (Deputy Chair-  
man), H. C. Bayne, G. Finlay, G. Griffith and B. G. Thornley.

Secretaries : DUNCIIM, WATKINS, FORD & CO.

## LIST OF MEMBERS

| COMPANIES   | AGENTS  |
|---|---|
| Alliance Assurance Co., Ld.                               | •• George Steaurt & Co.   |
| Do  | •• Bois Bros. & Co., 14., Clark Spence &<br>Co.. Galle.                               |
| Asian Assurance Co., Ld.                                  | Bombay.   |
| Atlas Assurance Co., Ld.                                  | Eastern Produce & Estates Co., Ld.  |
| Do  | Boustead Bros.  |
| Do  | Mackinnon, Mackenzie & Co.  |
| !tankers & Traders Insurance Co., Ld...                   | Shaw Wallace & Co.  |
| British Fire Insurance Co., Ld.                           | Delmege Forsyth & Co., Ld.  |
| British India General Ins. Co., Ed.                       | W. D. Carolis.  |
| Caledonian Insurance Co.                                  | E. B. Creasy & Co., Ld. ; United<br>Motor Finance Co. (Ceylon) Ltd.                   |
| Central Insurance Co., Ld.                                | C. Gouldson.  |
| Century Insurance CO., Ld.                                | C. S. Antony & Co.  |
| Ceylon Insurance Co., Ed.                                 | Local Office and Kandy Branch.  |
| Clive Insurance Co.. Ed.                                  | Carson & Co., Ld.   |
| Commercial Union Assurance Co., Ld...                     | Lee, Hedges & Co., Ld. ; Ceylon<br>Trading Co., Ld.                                   |
| Concord of India Insurance Co., Ld.                       | Calcutta.   |
| Eagle Star Insurance Co., Ld.                             | • Shaw Wallace & Co.; Aitken, Spence<br>& Co., Ld.; J. Cherubim<br>Bro., Jaffna,      |
| Eastern Federal Union Insurance<br>Co., Ld.               | G. H Reimoo   |
| Essex & Suffolk Equitable Insurance<br>Society, 14.       | S.'L. M. Thaha  |
| Fine Art General Insurance Co., Ld...                     | United Motor Finance Cu., (Ceylon)<br>Ld.   |
| Free India General Insurance Co.,<br>Ld.                  | United Import & Export co., D R.<br>Wicks & Co.                                       |
| General Accident Fire & Life Associa-<br>tion Corporation | Clark, Young & Co. (1933); Thos.<br>Cook & Son (Bankers) Ld.                          |
| Guardian Assurance Co., Ed. ...                           | The Galaha Ceylon Tea Estates and<br>Agency Co., Ld. ; Delmege,<br>Forsyth & Ce., Ld. |
| Jupiter General Insurance Co., Ld.                        | F. X. Pereira & Sons.   |
| Law Accident Insurance Society, Ed.                       | Rosehaugh Co., Ld.  |
| Liverpool and London ;lid Globe<br>Insurance Co., Ld.     | Boosanquet & Skrine, IA.  |
| London Guarantee & Accident Co., IA                       | Whittall & Co.  |
| London and Lancashire Ins. Co., Ld.                       | Colombo Commercial Co., Ld.   |

## MEMBERS—(Contd.)

## COMPANIES

## AOZNTS

|   |    |  |
|---|----|--|
| Manchester Assurance Co.                              |    | Hayley & Kenny Ld.   |
| Do  |    | Chas. P. Hayley & Co., Ld. (Galle)   |
| Motor Union Insurance Co., Ld.                        |    | Lewis Brown & Co., Ld.   |
| National Guarantee and Suretyship Association, Ld.    |    | E. B. Creasy & Co., Ld.  |
| New Asiatic Insurance Co., Ld.                        |    | A. S. S. Sangaralingam Pillai  |
| New India Assurance Co.. Ld.                          |    | H. L. De Mel & Co.   |
| New Zealand Insurance Co.,,Ld                         |    | Brooke Bond Cey. Ld. Leechman&Co,  |
| North British and Mercantile Insurance Co., Ld.       |    | Walker, Sons & Co., Ld. [Ld.   |
| Northern Assurance Co., Ld.                           |    | Maokwoods Ld., Bosanquet & Skrine  |
| Do  |    | Darley, Butler & Co., Ld.  |
| Do  |    | Volkart Bros. Whittall & Co.   |
| Norwich Union Fire Ins. Society, Ld                   |    | Leeohman & Co.   |
| Ocean Accident and Guarantee Corporation, Ld,         |    | Local Office.  |
| Do  |    | Harrisons & Crosfield, Ld.   |
| Do  |    | Lipton, Ld.  |
| Do  |    | Delmoge, Forsyth & Co., Ld.  |
| Do  |    | United Motor Finance Co., (Cey.)Ld.  |
| Palatine Insurance Co., Ld.                           | ,, | Cumberbatch & Co   |
| Phoenix Assurance Co., Ld.                            |    | Carson & Co., Ld.  |
| Do  |    | Henderson & Co .   |
| Provident Accident and White Cross Insurance Co., Id. |    | Mackwoods Ld.  |
| Queensland Insurance Co., Ld.                         |    | Aitken, Spence & Co., Ld., Henderson & Co.; Clark Spence & Co., Galle.; Darley Butler & Co., Ld. |
| Railway Passengers' Assurance Co., Ld.                |    | E. B. Creasy & Co., Ld.  |
| Royal Exchange Assurance Corpn.                       |    | Mackwoods, Ld.; George Steuart & Co. ; E. Coates & Co., Galle.                                   |
| Royal Insurance Co., Ld.                              |    | Aitken, Spence & Co., Ld.  |
| Do  |    | Brown & Co., Ld.   |
| Do  |    | Cargills, Ld.,   |
| Do  |    | Shaw Wallace & Co..  |
| Do  |    | Hatton Transport & Agency Co., Ld.   |
| Ruby General Insurance Co., Ld.                       |    | Singham Bros. & Co. (Ceylon) Ld.   |
| Scottish Union and National Insurance Co., Ld.        |    | Gordon Frazer & Co., Ld.   |
| Do  |    | Darley, Butler & Co., Ld.  |
| South British Ins: Co., Ld.                           |    | James Finlay & Co., Ld.  |
| Sun Insurance Office Ld.                              |    | J. M. Robertson & Co.  |
| Triton Insurance Co., Ld.                             |    | Whittall & Co.   |
| Union Assurance Society, Lel.                         |    | Dodwell & Co., Ld.   |
| Union Insurance Society of Canton, Ld.                |    | Dodwell & Co. Ld.  |
| Yorks le're Insurance Co.                             |    | Andrew Yule & Co. Ld., Calcutta; Whittall & Cu.; S. W Maddams & Co.                              |



## Steam Navigation Companies and Agencies in Colombo

| RAINS 01 COMPANY   | AGIXT1 ASD 011I018  |
|--|---|
| Aberdeen and Commonwealth Line of Steamers                                     | Harrisons & Crosfield, Ltd., Prince Street                      |
| American Export Lines, Inc. ...  | Lionel Edwards, Ltd., Fort.                                     |
| American and Indian Line   | Aitken, Spence & Co., Ltd., Lloyd's Bldg.                       |
| American Mail Line   | Bosanquet & Skrine Ltd., Fort.                                  |
| American President Lines Ltd...  | Whittall & Co., 14, Queen Street.                               |
| American and Manchurian Line   | Aitken, Spence & Co., Ltd., Lloyd's Bldg.                       |
| Anchor Line, Ltd.  | Delmege, Forsyth & Co., Ltd., York Arcade                       |
| Andrew Weir & Co's Indian African & Andrew Weir & Co's Indian Chilian Line. -- | Bosanquet & Skrine, Ltd., National Municipal Bldg., Chatham St. |
| Anglo-Saxon Petroleum Co., Ltd   | Delmege, Forsyth & Co. Ltd., York Arcade.                       |
| Asiatic S.N. Company, Ltd. ...   | Aitken, Spence & Co., Ltd., Lloyd's Bldgs.                      |
| Australasian United S. N. Co/ Ltd.   | Mackinnon, Mackenzie & Co., York St.                            |
| Ben Line, Ltd.   | Aitken, Spence & Co., Ltd., Lloyd's Bldgs.                      |
| Bibby Line, Ltd.   | Carson & Co., Ltd., Chartered Bank Bldgs                        |
| Blue Funnel Passenger Service..  | Delmege, Forsyth & Co., Ltd., York Arcade.                      |
| Blue Star Line, Ltd.   | Aitken, Spence & Co., Ltd., Lloyd's Bldgs.                      |
| British India S.N. Co., Ltd.   | Mackinnon, Mackenzie & Co., York St.                            |
| British Tanker Co., Ltd.   | Shaw Wallace & Co., Prince St., Fort.                           |
| Brocklebank Line, Ltd.   | Delmege, Forsyth & Co., Ltd., York Arcade                       |
| Brocklebank-Cunard American Service.   | Delmege, Forsyth & Co., Ltd., York Arcade.                      |
| Bullard King Sc. Co., Ltd.   | Delmege, Forsyth & Co., Ltd., York Arcade.                      |
| Burns Philp & Co.  | Bosanquet & Skrine, Ltd., National Municipal Bldg., Chatham St. |
| Canadian Pacific Steamships, Ltd. .*   | Mackinnon, Mackenzie & Co., York St.                            |
| Canada Steamship Lines, Ltd.   | Harrisons & Crosfield Ltd., Prince St.                          |
| Chargeurs Bennis   | Messageries Maritimes, Co., Prince Fort.                        |
| China Mutual S.N. Co., Ltd. ---  | S. M. Robertson & Co., Fort, Prince Street.                     |
| China Navigation Co., Ltd.   | Shaw Wallace & Co., Fort.                                       |
| Cie Havraise Peninsulaire de Navigation it vapeur                              | Messageries Maritimes Co., Prince Fort.                         |

| NAME OF COMPANY  | AGENTO AND 0771018   |
|--|--|
| City Line, Ltd.  | Aitken, Spence & Co., Ltd., Lloyd's Buildings.   |
| Clan Line Steamers, Ltd. ...                                       | James Finlay & Co., Ltd., 68, Queen St.  |
| Compagnie Generale Transatlantique                                 | Messageries Maritimes, Prince St., Fort.   |
| Consignalairas Reunis  | Messageries Maritimes Co., Prince St., Fort.   |
| Cunard White Star, Ltd.  | Delmege Forsyth & Co., Ltd., York Arcade.  |
| Dodwell Line of Steamers ...                                       | Dodwell & Co., Ltd., 130, Glennie St.  |
| East Asiatic Co., Ltd. (Home-wards)                                | Ceylon Trading Co., Ltd., Australia Bldg.  |
| East Asiatic Co., Ltd. (Out-wards)                                 | Aitken, Spence & Co., Ltd., Lloyd's Bldgs.   |
| Eastern & Australian S.S. CO.                                      | Bosanquet & Skrine, Ltd., National Mutual Building, Chatham St.; Mackinnon, Mackenzie & Co., Fort. |
| Ellerman Lines, Ltd.   | Aitken, Spence & Co. Ltd., Lloyd's 131dgs.   |
| Ellerman & Bucknall Steamship Co., Ltd.                            | Aitken, Spence & Co., Ltd., Lloyd's Bldgs.   |
| Ellerman & Bucknall Steamship Co., Ltd. (Ceylon-American Service.) | Harrison & Crosfield Ltd., Prince St., Fort•   |
| Glen Line, Ltd.  | Whittall & Co., 14, Queen St.  |
| Grace Steamship Co.  | Lee, Hedges & Co., Ltd., Hedges Buildings, Col petty.  |
| Hain Steamship Co., Ltd.   | Mackinnon, Mackenzie & Co., York Street.   |
| Hall Line  | Aitken, Spence & Co., Ltd., Lloyd's Bldgs.   |
| Harrison Line  | Bosanquet & Skrine, Ltd., National Mutual Bldg., Chatham St.                                       |
| Henderson Line   | Delmege Forsyth & Co., Ltd., York Arcade.  |
| Holland-America Line   | Aitken Spence & Co., Ltd., Lloyd's Bldg., Fort.  |
| Holland-Australia Line   | Aitken, Spence & Co., Ltd., Lloyd's Buildings, Fort.   |
| Holland-British India Line ...                                     | Holland Colombo Trading Society Ltd.; Lionel Edwards Ltd.  |
| Holland-Oost Azie Lijn (Out-wards) ...                             | Aitken, Spence & Co., Ltd., Lloyd's Buildings.   |
| do (Homewards)...  | Holland Colombo Trading Society Ltd., Lloyd's Bldg.  |
| Houston Line of Steamers   | James Finlay & Co., Ltd., 63, Queen Street.  |
| India Natal Line (Andrew Weir & Co.) ...                           | Delmege, Forsyth & Co., Ltd., York Arcade.   |
| Indian-African Line  | Bosam.quet & Skrine Ltd., National Mutual Bldg., Chatham St.                                       |
| Indo-China Steam Navigation Co., Ltd.                              | Mackinnon, Mackenzie & Co., Fort..   |
| Isbrandtsen Steamship Co., Inc.                                    | Shaw Wallace & Co., Hongkong Bank Bldg., Fort  |

# Steam Navigation Companies and Agencies in Colombo

| NAME OF COMPANY   | AGENTS AND OFFICES   |
|---|--|
| Aberdeen and Commonwealth Line of Steamers                                      | Harrisons & Crosfield, Ltd., Prince Street.                  |
| American Export Lines, Inc. ...   | Lionel Edwards, Ltd., Fort.                                  |
| American and Indian Line  | Aitken, Spence & Co., Ltd., Lloyd's Bldg.                    |
| American Mail Line  | Bosanquet & Skrine Ltd., Fort.                               |
| American President Lines Ltd...   | Whitten & Co., 14, Queen Street.                             |
| American and Manchurian Line  | Aitken, Spence & Co., Ltd., Lloyd's Bldg.                    |
| Anchor Line, Ltd.   | Delmege, Forsyth & Co., Ltd., York Arcade'                   |
| Andrew Weir & Co's Indian African & Andrew Weir & Co's Indian Chilian Line. ... | Bosanquet & Skrine, Ltd. National Mutual Bldg., Chatham St.  |
| Anglo-Saxon Petroleum Co., Ltd  | Delmege, Forsyth & Co. Ltd., York Arcade.                    |
| Asiatic S.N. Company, Ltd.  | Aitken, Spence & Co., Ltd., Lloyd's Bldgs.                   |
| Australasian United S. N. Co.' Ltd.   | Mackinnon, Mackenzie & Co., York St.                         |
| Ben Line, Ltd.  | Aitken, Spence & Co., Ltd., Lloyd's Bldgs.                   |
| Bibby Line, Ltd.  | Carson & Co., Ltd., Chartered Bank Bldgs:                    |
| Blue Funnel Passenger Service.  | Delmege, Forsyth & Co., Ltd., York Arcade.                   |
| Blue Star Line, Ltd.  | Aitken, Spence & Co., Ltd., Lloyd's Bldgs.                   |
| British India S.N. Co., Ltd.  | Mackinnon, Mackenzie & Co., York St.                         |
| British Tanker Co., Ltd.  | Shaw Wallace & Co., Prince St., Fort.                        |
| Brocklebank Line, Ltd.  | Delmege, Forsyth & Co., Ltd., York Arcade                    |
| Brocklebank-Cunard American Service.  | Delmege, Forsyth & Co., Ltd., York Arcade.                   |
| Bullard King & Co., Ltd.  | Delmege, Forsyth & Co., Ltd., York Arcade.                   |
| Burns Philp & Co.   | Bosanquet & Skrine, Ltd., National Mutual Bldg., Chatham St. |
| Canadian Pacific Steamships, Ltd.   | Mackinnon, Mackenzie & Co., York St.                         |
| Canada Steamship Lines, Ltd....   | Harrisons & Crosfield Ltd., Prince St.                       |
| Chargeurs Bennis  | Messageries Maritimes, Co., Prince Fort.                     |
| China Mutual S.N. Co., Ltd. ...   | S. M. Robertson & Co., 6, Prince Street.                     |
| China Navigation Co., Ltd.  | Shaw Wallace & CO., Fort.                                    |
| Cie Havraise Peninsulaire de Navigation a vapeur                                | Messageries Maritimes Co., Prince Fort.                      |

## Nana oB COMPANY

## AGENTS AND OPTIONS

|  |  |
|--|--|
| <b>City Line, Ltd.</b>   | Aitken, Spence & Co., Ltd., Lloyd's Buildings.   |
| Clan Line Steamers, Ltd.   | James Finlay & Co., Ltd., 63, Queen St.  |
| Compagnie Generale Transatlantique                                 | Messageries Maritimes, Prince St., Fort.   |
| Consign alairas Reunis   | Messageries Maritimes Co., Prince St., Fort.   |
| Cunard White Star, Ltd.  | Delmege Forsyth & Co., Ltd., York Arcade.  |
| Dodwell Line of Steamers ...                                       | Dodwell & Co., Ltd., 130, Glennie St.  |
| East Asiatic Co., Ltd. (Home-wards)                                | Ceylon Trading Co., Ltd., Australia Bldg.  |
| East Asiatic Co., Ltd. (Out-wards)                                 | Aitken, Spence & Co., Ltd., Lloyd's Bldgs.   |
| Eastern & Australian S.S. Co.                                      | Bosanquet & Skrine, Ltd., National Mutual Building, Chatham St.; Mackinnon, Mackenzie & Co.. Fort. |
| Ellerman Lines, Ltd.   | Aitken, Spence & Co. Ltd., Lloyd's Bldgs.  |
| Ellerman & Bucknall Steamship Co., Ltd.                            | Aitken, Spence & Co., Ltd., Lloyd's Bldgs.   |
| Ellerman & Bnoknall Steamship Co., Ltd. (Ceylon-American Service.) | Harrisons & Crosfield Ltd., Prince St., Fort•  |
| Glen Line, Ltd.  | Whittall & Co., 14, Queen St.  |
| Grace Steamship Co.  | Lee, Hedges & Co., Ltd., Hedges Buildings, Colpetty.   |
| Hain Steamship Co., Ltd.   | Mackinnon, Mackenzie & Co., York Street.   |
| Hall Line  | Aitken, Spence & Co., Ltd., Lloyd's Bldgs.   |
| Harrison Line  | Bosanquet & Skrine, Ltd., National Mutual Bldg., Chatham St.                                       |
| Henderson Line   | Delmege Forsyth & Co., Ltd., York Arcade.  |
| Holland-America Line   | Aitken Spence & Co., Ltd., Lloyd's Bldg., Fort.  |
| <b>Holland-Australia Line</b>                                      | Aitken, Spence & Co., Ltd., Lloyd's Buildings, Fort.   |
| Holland-British India Line   | Holland Colombo Trading Society Ltd.; Lionel Edwards Ltd.  |
| Holland-Oost Azie Lijn (Out-wards)                                 | Aitken, Spence & Co., Ltd., Lloyd's Buildings.   |
| do (Homewards)...  | Holland Colombo Trading Society Ltd., Lloyd's Bldg.  |
| Houston Line of Steamers   | James Finlay & Co., Ltd., 63, Queen Street.  |
| India Natal Line (Andrew Weir & Co.)                               | Delmege, Forsyth & Co., Ltd., York Arcade.   |
| Indian-African Line  | Bosanquet & Skrine Ltd., National- Mutual Bldg., Chatham St.                                       |
| Indo-China Steam Navigation Co., Ltd.                              | Mackinnon, Mackenzie & Co., Fort.  |
| Isbrandtsen Steamship Co., Inc.                                    | Shaw Wallace & ' Co., Hongkong Bank Bldg., Fort.   |

| NAILI OP COMPANY   | A.OINTS arm °mom   |
|--|--|
| Isthmian Steamship Co., Ltd....<br>James Nonrse, Ltd.<br>Java-China Japan Line                           | Mackinnon Mackenzie & Co., York Street,<br>Mackinnon Mackenzie & Co., York Street.<br>Aitken & Co., Ltd., Lloyds Buildings, Fort.                    |
| Java-New York Line   | Holland Colombo Trading Society Ltd.,<br>Lloyd's Bldg.   |
| Kerr S.S. Co., Inc.  | Volkart Bros. Honkong Bank Bldg., Princ<br>Street.   |
| Klaveness Line.  | Harrisons & Crosfield, Ltd., Pririce Street .  |
| Koninklijke Nedorlandech Luch-<br>kvaar t Maatschoppij<br>Leif Hugh & Co. (Gala-New<br>York)             | Aitken, Spence, & Co., Ltd., Lloyd's Bldg.<br>Volkart Bros., Fort.   |
| Moller A.P., Copenhagen<br>(Merck)<br>Messageries Maritimes Cie.<br>(French Mail)<br>Mogue Line          | Ceylon Trading Co., Ltd., Australia Bldg.<br>Messageries Maritimes., 12, Prince St.<br>Aitken Spence & Co., Ltd., Lloyds Bldgs.,<br>Fort.            |
| Nederland Line (Royal Dutch<br>Mail)<br>New Zealand Shipping Co., Ltd.                                   | Aitken Spence & Co., Ltd., Lloyd's Bldgs,<br>Mackinnon, Mackenzie & Co., York Street.  |
| Ocean Steam Ship Company.<br>Orient Line   | Delmege Forsyth & Co., Ltd., York Arcade.<br>Whittall & Co., 14, Queen St.   |
| Park Steamship Co.<br>P. & O.S.N. Company<br>Prince Line   | Aitken Spence & Co. Ltd. Lloyds Bldgq,<br>Mackinnon. Mackenzie & Co., York Street.<br>Bosanquet & Skrine Ltd., National Mutual<br>Bldg., Chatham St. |
| Red Star Line (Antwerp)<br>Roosevelt S.S. Co., Inc.<br>Rotterdamsche Lloyd (Royal<br>Dutch Mail)         | Delmege Forsyth & Co., Ltd., York Arcade,<br>Lionel Edwards, Ltd., Chartered Bank Bldg,<br>Aitken Spence & Co.,Ltd., Lloyd's Buildir,g,              |
| Services Contractnels Des Messa-<br>geries Maritimes<br>Seindia Steam Navigation Co.,<br>Ltd.            | Messageries Maritimes, Prince St.. Fort.<br>Narottam & Pereira, Ltd., Prince Bldgf.<br>Fort.   |
| Scottish Shire Line<br>Shaw Sevin & Albion Co., Ltd.<br>Shell Transport & Trading Co.<br>Ltd.            | James Finlay & Co., Ltd., 63, Queen Street,<br>Harrisons & Crosfield, Ltd., Prince St.   |
| Shire Line   | Delmege, Forsyth & Co., Ltd., York Arcade<br>Bosanquet & Skrine, Ltd., National Mutual<br>Bldg., Chatham St.   |
| Silver-Java Pacific Line   | Volkart Bros., Hongkong Bank Building,<br>Prince St.   |
| Silver Line, Ltd., (London)  | Volkart Bros., Hongkong Bank Building,<br>Prince St.   |
| Skibs a/s Fjeld<br>Societe Generale des Transports<br>Maritimes a Vapeur<br>Swedish East Asiatic Co. ... | Lee, Hedges & Co., Ltd., Colpetty.<br>Messageries Maritimes, Prince St. Fort.<br>Lionel Edwards, Ltd., Chartered Bank Tidd,                          |
| Union 5. S. Co.  | Mackinnon Mackenzie & Co.. Fort.   |
| The United States Shipping<br>Board Emergency Fleet Cor.<br>poration                                     | Bois Bros. & Co., Ltd., 59, Queen St.  |
| Wilh. Wilhelmsen (Norwegian<br>Africa & Australia Line) - - -  | Volkart Bros., Hongkong Bank Buildhg<br>Prince St.   |

**Agents of Steamer Companies at Galle & Trincomalee**

| NAME OF COMPANY  | AGENTS AND OFFICES                           |
|--|--|
| American and Indian Line<br>(Ellerman & Bucknall S. S.<br>Co., Ltd.) | Clark Spence & Co., Old Queen's House.       |
| Asiatic Steam Navigation Co.,<br>Ltd.                                | Clark, Spence & Co., Old Queen's House.      |
| British India S. N. Co.  | E. Coates & Co. (Galle) Ltd., 15, Pedlar St. |
| City Line Ltd.   | Clark, Spence & Co., Old Queen's House.      |
| Clan Line Ltd., London   | do do  |
| Colombo Cooling Pool   | do do  |
| East Asiatic Co., Ltd. (Capon.<br>hagen)                             | do do  |
| Glen Line  | E. Coates & Co. (Galle) Ltd., 15, Pedlar St. |
| Hans Kiser & Co.   | Clark, Spence & Co., Old Queen's House.      |
| Hansa Line of Steamers   | E. Coates & Co. (Galle) Ltd., 15, Pedlar St. |
| Holt Line  | do do  |
| Mitsui Bussan Kaisha Line  | do do  |
| Netherlands India Steam<br>Navigation Co., Ltd.                      | do do  |
| Rotterdam Lloyd, Rotterdam ...                                       | Clark, Spence & Co., Old Queen's House.      |
| Royal Dutch S. S. Co., Neder-<br>land, Amsterdam                     | Clark, Spence & Co., Old Queen's House.      |
| Sandia Steam Navigation Co.,<br>Ltd., Bombay.                        | Narottam & Pereira, Ltd., Queen Street.      |
| Swedish East Asiatic Co., Ltd.                                       | E. Coates & Co. (Galle) Ltd., 15, Pedlar St. |

**Trincomalee**

British India Steam Navigation Co., Ltd., Elder Dempster Line, Anchor Line, Standard-Vacuum Oil Co., Tankers, Athel Line, Burma Oil Co., Tankers, China Mutual Steam Navigation Co., Pool Shipping Co., Ltd., Ceylon Petroleum Co., Ltd., Tankers, Monarch Steamship Co., Lines, Isthmian Steamship Co., Lines, American Export Lines.—E. Coates & Co., (Galle) Ltd., Trincomalee.

**Boat Companies**

**CARGO BOWL DESPATCH CO. LTD. THE**—(Including The Colombo Water Boat Co., Passe & Co., & The Colombo Landing & Shipping Agency Ltd.). Directors: H. P. Cosmas (Managing), John Cosmas, E. Bodtke and G. T. Hale. Secretary: Chr. Christodoulis. Assts: A. Karamihalis and S. Tiverios. Chief Clerk: C. H. Atukorale. Business: General Wharfingers, Stevedores, Coal Contractors, Water Suppliers, Landing, Shipping, Clearing & Transporting Agents. Phones: 2251 & 2252. Tel. and Cables "Despatcheo." Codes: A. B. C. 5th & 6th Editions, Bentley's & Private. Bankers: Chartered Bank. Fin. Year ends March. Auditors: Ford, Rhodes, Thornton & Co.

**CEYLON WHARFAGE CO., LTD.** (The Wharf, Fort.)—Manager: R. M. Leslie. Assistant Manager: A. Meston. Assistants: W. J. Galbraith, W. Wilkie, J. G. Wallace, F. B. Rigby-Smith, A. Smith, James Forbes, F. J. Spence, J. H. Cooper, N. Leslie, G. Thomson, J. W. Hart and A. G. Fowler.

**COLOMBO LAMSON CO., LTD.**—Carson & Co., Ltd., Agents and Secretaries.

**NABOTTAM & PEREIRA, LTD.**—Shipping Agents, Bunkering and Landing Contractors, Stevedores and Fresh Water Suppliers. Dubashes. Agents for the Scindia Steam Navigation Co., La, (Bombay). Directors: Walohand Hirachand (Chairman), Diwan Bahadur I. X. Pereira, P. N. Vevaina, S. N. Morarjee, J. E. A. Pereira and S. C. Sheth. Manager: H. M. Desai, B.A., r.r. Assistant Manager: S. C. Banker, B. Coret, LL. Office Prince Building, Prince Street, Fort, Colombo. P. O. Box No. 379; Telephones: Office 5233 & 5234. Export Office 3656. Manager's residence 8856. Asst. Manager's residence 8799. Branch Office, Queen Street, Galle.

**WHARF LIGHTERAGE CO., LTD.**—Directors: W. C. B. radio and F. Pitkin. Registered Office: 17c, Baghdad Warehouse, H. M. Customs, Colombo.

# Ceylon Newspapers

N .iii

PROPRIETORS AND PUBLISHERS,  
EDITORS, ETC.

## Daily Papers

- Ceylon Daily News.—(1918)** Daily—Morning. Lake House McCallum Rd., Fort, Colombo. *Props. & Publs.—The Associated Newspapers of Ceylon Ltd. Editor—H. A. J. Hulugalle; Actg. Manager—P. L. A. Deutrom; London Office—180, Fleet St., E. C. 4.*
- Ceylon Observer.—(1834)** Daily—Evening. Lake House McCallum Rd., Fort, Colombo. *Props. 4" Publs.—The Associated Newspapers of Ceylon, Ltd. Editor—H. D. Jansz; Actg. Manager—E. W. Foenander; London Office—180, Fleet St., E. C. 4.*
- Dinarnina.—(1909)** Sinhalese Morning. Lake House, McCallum Rd., Fort, Colombo. *Props. 4' Publs.—The Associated Newspapers of Ceylon, Ltd. Editor—Martin Wikremesinghe; Actg. Manager—P. L. A. Deutrom; London Office—180, Fleet St., E. C. 4.*
- Thinakaran.—(1932)** Tamil—Morning. Lake House, McCallum Rd., Fort, Colombo. *Props. & Publs.—The Associated Newspapers of Ceylon, Ltd. Manager—Chas. Conway; London Office—180, Fleet St., E. C. 4.*
- Times of Ceylon.—(1844).** Daily—Evening. Times Buildings, Fort, Colombo. *Props. 4" Publs.—The Times of Ceylon Co., Ltd. Editor—A. C. Stewart; General Manager—R. P. Morgan; London Office—Blackfriars House, New Bridge St., E. C. 4.*
- Virakesari.—(1930).** Tamil Morning. Grandpass Road Colombo. *Proprietor.—P. P. R. S. Chettiar; Editor—K. P. Reran; Manager—S. Iswar Iyer.*

## Sunday Papers

- Ceylon Observer, Sunday Edition.—(1923)** Lake House, McCallum Rd., Fort, Colombo. *Props. 4' Publs.—The Associated Newspapers of Ceylon, Ltd. Editor—H. P. Jansz; Actg. Manager—E. W. Foenander; London Office—180, Fleet St., E. C. 1.*
- Silumina.—(1930).** Sinhalese Illustrated. Lake House, McCallum Rd., Fort, Colombo. *Props. Publs.—The Associated papers of Ceylon, Ltd. Editor—P. Nissam, J. Actg. Manager—P. L. A. Deutrons; London Office—180, Fleet St., E. C. 4.*
- Times of Ceylon, Sunday Illustrated.—Times** Buildings, Fort, Colombo. *Props. 4- Publs.—The Times of Ceylon Co., Ltd. Editor—A. C. Stewart; General Manager—R. P. Morgan; London Office—Blackfriars House, New Bridge St., E. C. 1,*
- Virakesari Illustrated Weekly.** — Grandpass Road, Colombo. *Proprietor—P. P. R. S. Chettiar; Editor—K. P. Reran; Manager—S. Iswar Iyer.*

## Weeklies

- Ceylon News.—(1938).** Formerly "Observer Overland Weekly" and "Ceylon Daily News" Weekly Edition. Lake House, McCallum Rd., Colombo. *Props. 4^ Publs.—The Associated Newspapers of Ceylon, Ltd. A weekly budget of news and views from the "Ceylon Observer" and "Ceylon Daily News." London Office—180, Fleet St., E. C. 4.*
- Times of Ceylon Mail Edition.—Times** Buildings, Fort, Colombo. *Props. 4- Publs.—The Times of Ceylon Co., Ltd. London Office—Blackfriars House, New Bridge, E. C. 4.*



## Other Ceylon Periodical Publications

| NAME, PLACE OF PUBLICATION ETC.  | PROPRIETORS AND PUBLISHERS, EDITORS, ETC.   |
|--|---|
| <b>Daily</b>   |   |
| <b>Post Office Daily List.</b> —Colombo.   | <i>Publs.</i> — <i>The Govt.</i> Issued by the General Post Office.   |
| <b>Weekly</b>  |   |
| <b>Catholic Messenger.</b> —(1864). Colombo. Catholic Press, Borella, Colombo.   | <i>Editor</i> — <i>Rev. Fr. J. B. Gregory, O.M.I.</i><br><i>Manager</i> — <i>Rev. Fr. H. Hueber, O.M.A.</i><br><i>Printer &amp; Publs.</i> — <i>C. B. de Zoysa.</i> |
| <b>Ceylon 'Govt. Gazette.</b> —(Official). Government Press, Colombo.  | <i>Publs.</i> — <i>The Government.</i>  |
| <b>Jaffna Catholic Guardian.</b> —(1876). Jaffna   | <i>Editor.</i> — <i>Very Rev. Fr. P. M. Francois, O.M.X.</i><br><i>Manager.</i> — <i>Rev. Fr. A. Cierpka, O. O. I.</i>  |
| <b>Morning Star.</b> —(1841). English and Tamil. Fridays. American Ceylon Mission Press, Tellipaloi.                                 | <i>Proprietors.</i> — <i>American Ceylon Mission;</i><br><i>Editor, English</i> — <i>J. V. Chelliah</i><br><i>Editor, Tamil.</i> — <i>J. C. Amerasingha, B.A.</i>   |
| <b>Nanartha Pradipaya</b> — (Sinnalese). Colombo Catholic Press.   | <i>Editor &amp; Publs.</i> — <i>D. P. Kurukulasuriya</i><br><i>Manager</i> — <i>Rev. Fr. H. Hueber, O.M.X.</i>  |
| <b>Police Gazette.</b> —Colombo.   | <i>Published</i> by the Govt. Issued by the Ceylon Police Dept.   |
| <b>Satia Veda Padukavalam.</b> —(1876). Tamil, Jaffna.   | <i>Editor</i> — <i>A. Gnanapragasam.</i><br><i>Manager</i> — <i>Rev. Fr. A. Cierpka, O.M.I.</i>   |
| <b>Sinhala Bauddhaya.</b> —Sinhalese—Buddhist. Saturday. Mahn Bodhi Press. Malignkanda, Colombo. Kandy Address Union Printing Works. | <i>Conducted by</i> The Maha Bodhi Society.<br><i>Editor</i> — <i>David Karunaratne</i><br><i>Manager</i> — <i>Francis Gunaratne.</i>                               |
| <b>Sinhala Balaya.</b>   | <i>Publs.</i> — <i>National Newspapers (Ceylon) Ltd., 39, Hulftsdorp St., Colombo.</i><br><i>Managing Editor</i> — <i>H. Munidasa.</i>                              |
| <b>Swarajaya, The</b> —Beruwala.   | B. N. F. W. Kurukulasuriya.   |
| <b>Bi-Weekly</b>   |   |
| <b>Hindu Organ</b> —(1889). English and Tamil—Mondays and Thursdays. Vannarponnai, Jaffna.   | <i>Editor, English</i> — <i>A. V. Kulasingam.</i><br><i>Tamil</i> — <i>Pundit V. T. Sambandhan.</i><br><i>Manager</i> — <i>S. Ponnusamy.</i>                        |
| <b>Muslim Friend.</b> —Wednesdays & Saturdays. Dematagoda.   | <i>Editor and Manager</i> — <i>S. Shariffdeen.</i>  |

NAM, PLACE OF PUBLICATION, ETC.

**Monthly**

**Baptist Messenger.**—English and Sinhalese, Colombo.

**Buddhist, The**—(1888). English. (Oldest English Journal of the Buddhists). Y.M.B.A., Colombo.

**Ceylon Churchman.**—Colombo.

**Ceylon Law Recorder.**—(1919). Kotte. (Published by the Ceylon Investors Ltd.)

**Ceylon Men.**—Y. M. C. A., Colombo.

**Ceylon Messenger of The Sacred Heart.**—Colombo Catholic Press, Borella, Colombo.

**Ceylon Methodist Church Record.**—Wesley Press, W

**Ceylon Radio Times.**—H. W. Cave & Co., Colombo.

**Ceylon Trade Journal, The**—Government Press, Colombo.

**Govikam Sangarawa.**—(Sinhalese Agricultural Journal).

**Journal of the Ceylon Branch of the British Medical Association.**—Colombo.

**New Law Reports, The**—Government Press, Colombo.

**Out Door Life.**—(1917) (Organ of the Boy Scouts Association of Ceylon). Boy Scouts Headquarters, Colombo.

**Public Opinion.**—Felix Press, Maradana.

**Record.**—Times of Ceylon Co., Ltd.

**Star Conner and The New Order.**—24, Hampden Lane, Wellawatte, Colombo.

**Student News.**—(Incorporating "Varsity News")—95, Hulftsdorp St., Colombo.

**Telepost.**—(1915). Examiner Press, Colombo.

PROPRIETORS AND PUBLISHERS, EDITORS, ETC.

*Pubis.*—Ceylon Baptist Council. *Editors (English)*—Rev. H. W. Spillett, B. A., B. D., (Sinhalese)—Rev. C. M. Elangasekera, B.D.

*Manager*—Rev. F. A. Peiris.

*Pubis.*—Y.M.B.A., Colombo.

*Editors*—Sir D. B. Jayatilaka and S. A. Wijayatilake.

*Hony. Editor*—The Archdeacon of Colombo (Church of Ceylon).

*Hony. Manager*—Hector D'Silva, "Cliveden. Frances Rd., Wellawatte.

*Editorial Board*—N. E. Weerasooria, x.c., and H. A. J. Hulugalle.

*Pubis.*—The Y. M. C. A., Colombo.

*Editor*—The General Secretary, Y.M.C.A.

*Associate Editor*—The Religious Work Secretary.

*Pubis.*—Colombo Catholic Press.

*Editors (English)*—Rev. Fr. J.B. Gregory, (Sinhalese)—Rev. Fr. Joseph

Aloysius,

*Pubis.*—Methodist Church in Ceylon.

*Editor*—Rev. C. Thorpe, Hatton

*Manager*—E. A. de Silva, 50, Hyena, Moratuwa.

*Pubis.*—Radio Club of Ceylon and S. India.

*Pubis.*—Department of Commerce and Industries.

*Publ.*—Department of Agriculture.

*Pubis.*—The Ceylon Branch of The B. Y. A.

*Editor*—Dr. P. R. Thiagarajah, F.R.C.S.E., Id.R.C.P., D.R.C.O.G.

*Pubis.*—The Government.

*Editor-in-Chief*—Chief Commissioner, Boy Scouts;

*Asst. Editor and Manager* W. F. Abayekoon.

*Managing Editor*—S. Ratnasingham.

*Editor*—B. Reekie, Automobile Association of Ceylon.

*Editor and Publ.*—Leonard Arndt.

*Editor*—M. Karthigesan.

*Managing Editor*—A. Samim (Deniyaya).

NAME, PEACE OF PUNKIA-  
TION, ETC.

PROPRIETORS AND PUBLISHERS,  
EDITORS, ETC.

**The Herald.—**

*Publs.—Dutch* **Reformed Church in Ceylon.**

*Editor and Manager—Rev. D. E. Joseph, Carlsholme, Ward Place, Colombo.*

*Treasurer—Ed. P. Stork.*

*Publs.—Dept. of Agriculture.*

*Editor—Director of Agriculture.*

**T r o p i c a l A g r i c u l t u r i s t ,  
The** — (1881). Agricultural Journal of Ceylon, Peradeniya.

**Young Ceylon.—**(1932). 167, Hulftsdorp, Colombo.

*Editor and Managing Proprietor — Valentine S. Perera.*

**quarterly**

**Ceylon Journal of Science.** — (1924). Government Printing Office, Colombo.

*Pubis.—The University of Ceylon. Business Manager—The Librarian, University of Ceylon.*

*London Agents—Dulan & Co., 29, Dover St., W. 1.*

**Bosat, The—**(Buddhist English Quarterly. Estb. 1937). Vajirarama, Bambalapitiya.

*Board of Editors—N arada Thera, Piyadassi Thera, Metteyya Thera and J. S. G omes*

**Kamat Tholil Velakkam.** —Tamil. No. 1, 2nd Cross St., Jaffna.

*Published under the authority of the Dept. of Agriculture.*

*Editor—C. H. Cooke.*

**Annuals**

**'Ceylon Daily News Vesak Number.—**(Published about the time of the Vesak Festival). Lake House, McCallum Rd., Fort, Colombo.

*Publs.—The "Ceylon Daily News."*

**Ceylon Observer Pictorial.—**(1902). Formerly (Ceylon Observer Annual). Lake House, McCailum Ed., Fort, Colombo.

*Pubis. —The "Ceylon Observer."*

**Dinamina Vesak Number.—Sinhalese.** (Published about the time of the Vesak Festival). Lake House, McCallum Rd., Fort, Colombo.

*Publs.—The "Dinamina."*

**Times of Ceylon Christmas Number.—Times** Building, Colombo.

*Pubis.—The "Times of Ceylon."*

*Editor—A. C. Stewart.*

*Gen. Manager—R. P. Morgan.*

**Year Books**

**Ferguson's Ceylon Directory.—**(1859). Lake House, McCallum Rd., Colombo.

*Pubis.—The "Ceylon Observer".*

**Times of Ceylon Green Book.—Times** Building, Colombo.

*Publs.—The "Times of Ceylon."*

*Gen. Manager—E. P. Morgan.*

**Year Book of the Planters' Association of Ceylon.** —Kan dy.

*Pubis.—The Planters' Association of Ceylon.*

# MERCANTILE AND TRADES LIST

## H. M. Trade Commissioners in India and Ceylon

**CALCUTTA.**—**Sir Thomas M. Ainscough, C.B.E.**, His Majesty's Senior Trade Commissioner in India, Burma and Ceylon.

**A. Schofield**, His Majesty's Trade Commissioner at Calcutta, Post Box No. 683. Fairlie House, Fairlie Place, Calcutta. Telegraphic Address : "Tradcom, Calcutta. Telephone No. " Calcutta 1042".

**BOMBAY I**—**W.D.M, Clarke, 3. P.**, His Majesty's Trade Commissioner at Bombay, P. O. Box No. 815, 3, Wittet Road, Ballard Estate, Bombay. Telegraphic Address : "Tradcom", Bombay. Telephone No. 23095.

**CEYLON.**—**The Imperial Trade Correspondent** The Director of Commerce and Industries, Times Bldg., Colombo. Telegraphic Address : "Comind, Colombo ", Telephone No. 2361 (3 lines)

## Canadian Government Trade Commissioner

*(For the development and extension of Canadian trade interests in India, Burma and Ceylon).*

Address : Gresham Assurance House, Mint Road, Bombay. (P.O. Box 886).

Telegrams and Cables : " Canadian," Bombay.

Trade Commissioner : Paul Sykes.

## Ceylon Trade Commissioner in India

**CEYLON HOUSE**

**Bruce Street, Fort, Bombay.**

Telegraphic Address : " Lankatrade " Bombay. Telephone : 31238 (Bombay).

(Loud.)

de Silva. Secretary—G. A. Fernando, B.A.

**MERCANTILE LIST**

ALPHABETICALLY ARRANGED AND CORRECTED UP TO MARCH, 1944.

[N. B.—For further information, please refer to the Branded Products Guide, and to the Advt. Index at the end of the book wherever the following note appears: "See *litiLi.*"]

| Firms and Addresses.   | Partners. Directors, Assistants. etc.   | Nature of Business. Principal Correspondents and Agencies, etc.   |
|--|---|---|
| <p>ABDUL CADER &amp; CD. (15, Ram., say Ltd., Colombo, P.O. Box 136. T.P. 3468. T.A. "Mabee"<br/>           ABDUL CAFFOOR, N. D. H. (Abdul Caffoor Bldgs., Church Street. Fort. Colombo. 'Phone 4723).</p> | <p>Proprietor:; M. Abdul Ceder.<br/>           Proprietor: N. D. H. Abdul Caffoor.</p>                  | <p>Navy and Army Contractors, General Merchants. Importers and Exporters.<br/>           Gem Merchant and Jeweller.<br/>           Head Office: Abdul Caffoor Bldgs., Fort, Colombo.<br/>           Show Rooms: Abdul Caffoor Bldg., Chtirch St. and York Bldg Galfours Silk Shop, Chatham St.<br/>           Agencies and Correspondents in all parts of the World, Importers, General Wholesale Merchants and Commission Agents. Agencies at Bombay and Calicut.<br/>           Bankers: The Chartered Bank of India, Australia and China, The National Bank of India. Ltd.. Imperial Bank of India and the Bank of Ceylon. Colombo.<br/>           General Hardware Merchants, Importers of Glassware. Estate Tools, Building Materials and Estate Requirements.<br/>           Bankers: National Bank and Chartered Bank.<br/>           General Merchants &amp; Commission Agents, Importers &amp; dealers in Crockery, Glassware, Lampe, Cutlery, Aluminium &amp; Enamel ware, Silver Plate ware. Electrical fittings, China matting &amp; Linoleum, Kerosene &amp; Petroleum Stoves &amp; Cooking ranges, Galvanized ware. Baths &amp; Bathroom Fittings, Mirrors, Toilet &amp; Stationery requisites. Bakelite ware, Torch Lights &amp; Batteries, Clocks &amp; Watches. Bone China &amp; Cut Glass ware. Iro- &amp; Camp Beds, Chromium Plated ware &amp; complete Kitchen Utensils, Modern &amp; Period Furniture, office &amp; nursery Furniture. Pilkingtons Window &amp; Plate Glass, Webbing Fancy Mirrors etc., Nuwara Eliya Branch deals in addition to above. Millinery &amp; Drapery, Sundries, Jewellery, Tailoring etc.<br/>           Branches at Main St., Galle; Colombo St., Kandy and New Bazaar St., Nuwara Eliya.<br/>           London Agents: Alexander Young (London) Ltd., 60. Fenchurch St, and Baker Warburg &amp; Co., Ltd.<br/>           Agents in India: Albertson &amp; Co., Bombay.<br/>           Bankers: The National Bank of India, the Eastern Bank Ltd., the Chartered Bank of India, Australia and China Ltd.. the Mercantile Bank, Galle and Kandy. the Bank of Ceylon, Colombo and National Bank. Nuwara Eliya.</p> |
| <p>ABDULHUSSAN DAVOODBHOY (50, Dam Street, Colombo. Telegrams: "Morbiwala." 'Phone 2885 &amp; 5057, Post Box 104).</p>   | <p>Partners: A. A. Davoodbhoy, C. A. Davoodbhoy, Alibhoy A. Davoodbhoy and Abbasbhoy A, Davoodbhoy.</p> |   |
| <p>ABDUL JABBAR &amp; SONS. (194, Prince St., Pettah. Colombo. T.P. 2427. T.A. "Iron".</p>   | <p>Partners: W. M, Abdul Jabber, A. J. M. Ariff and A, J. M. Jabir.</p>                                 |   |
| <p>ABDUL RAHIM a BROS., M.C. (1872) (90. Keyser St., Colombo. 'Phone 4741. T. A. "Rahimbros," Colombo.)</p>  | <p>Partners: M. C. Abdul Jaleel M C. Mohideen Abdul Ceder, S. M. Hus-sain and S. M. H..Mashoor.</p>     |   |

## MERCANTILE LIST

| Firms and Addresses.  | Partners. Directors, Assistants, etc.   | Nature of business, Principal Correspondents and Agencies, etc.  |
|---|---|--|
| <b>ABDURAHMAN &amp; CO., M. S.</b><br>(No. 1. Third Cross St., Colombo).  | Partners: M. S. Abdurahman and A. R. M. Mauroof.<br>Manager: A. R. M. Mackin.   | Exporters of Ceylon Produce, and Importers of Window glass, Mirrors. Showcase. Windscreen and Roofing Glasses. Coloured and White Figured Rolled Glass. Cardboard and Plywood Boards and Electrical Goods.   |
| <b>ABEYWARDENA &amp; CO.</b> (20, Baillie St., Fort. Tel. Add.: "Stowage," Colombo. 'Phone No. 4612).   | Proprietor: D. H. P. Abeywardena, J.P.<br>Assistants: A. G. Wittensleger and L. J. O. Wijeyesekera.   | Copra, Coconut Oil, Cinnamon. Fibre, Tea. Rubber, General Produce, Share and Freight Brokers and Commission Agents.  |
| <b>ABEYWICKREME &amp; CO.</b> (198, Wolfendahl St., Pettah. 'Phone 3995. Tel. Add: Scales. Works: 36016. Maradana).   | Proprietor: K. W. Jayasuriya.   | Importers, Recar'ers of all kinds of Weighing Machines and Maintenance Contract( rs<br>Bankers: Bank of Ceylon.  |
| <b>ADAMALY, E.G., &amp; CO.</b> (No. 136, 4th Cross St., Pettah.)   | Partners: Adamaly Mohamedbhoj, H. Esufally, F. Goolamhusein and K. Adamaly.   | Correspondents in Europe, Australia, Hongkong, Straits Settlements, Japan and U.S.A.   |
| <b>ADAMJEE LUKMANJEE SONS.</b> (Fourth Cross St., Colombo. Tel. Add.: "Luckman-lee." 'Phone: 2226).   | Proprietor: Mohamedaly Adamjee.   | Importers and Exporters of Ceylon Products.<br>Oil Mills: "The Mohamedi Oil Mille" and "Colombo Oil Mills." 'Grandness, Colombo. ('Phone 3709).  |
| <b>ADYCAPPA CHETTIAR, A. Y. R. A.</b> (1887). (19, Sea St., Colombo. Tel. Add: "Acra," Colombo. 'Phone 4228. Codes: A.B.C. 5th and 6th Eds. Bentley's and Private.) | Proprietor: A. V. R. A. Adycappa Chettiar,  | Wholesale Dealer in Grocery, Perfumery, Stationery, Confectionery. Medicated Wines and General Importer.<br>Agencies. Georg Dralle, Hamburg; Indo-Burma Petroleum Co., Rangoon; McVitie and Price, Ltd., London; Wilts United Dairies, Ltd., Wilts; Harry Vincent, Ltd., Hunnington; Cerebos, Ltd., London; Societe Annonyme Chocolat Tobler. Berne. Switzerland; Libby McNeil and Libby, Chicago, Illinois, U.S.A.; Addressograph-Mutigraph Ltd., London and Addressograph—Multigraph Corporation. Cleveland (Ohio).<br>Branches: Madras and Bombay 2.<br>Banker.: The National Bank of India, Ltd., Colombo. |
| <b>AITKEN SPENCE &amp; CO., LTD.</b><br>(Lloyd's Buildings. Prince St., Fort, Colombo. P.O. Box 5.)   | Directors:<br>I. W. Aitken,<br>R. D. Kenyon.<br>P. W. G. Spence,<br>R. P. Gaddum.<br>Assistants:<br>G. E. Dimoline, per pro; A. B. S. Dixie, per pro; J. J. Garrard, per pro; J. R. Streatfield. A.C.I.L. C. G. Wex and A. G Palliser | Agents for Clark Spence & Co., Galle.<br>The Corporation of Lloyd's. London.<br>Salvage Association, London.<br>Agents for:—General<br>The Bombay Burma Trading Corporation, Ltd.<br>Reynolds Metals Co., U.S.A.   |

MERCANTILE LIST

| Firms and Addressees.                         | Partners, Directors, Assistants, etc.   | Nature of Business, Principal Correspondents and Agencies, etc.   |
|---|---|---|
| AITKEN SPENCE & <b>CO. LTD,</b><br>--(Contd.) | Visiting Agents :—<br>J. H. Armitage<br>Stanley Dias<br>F. R. Francillon<br>R. P. Gaddum<br>F. H. Griffith<br>C. Pern<br>O. Ross Bridge<br>H. W. Roy Bertrand<br>T. G. Salmon<br>E. L. Spencer-Schrader<br>H. S. M. Stratford<br>E. M. Whitelaw<br>L. M. W. Wilkins | Agents for i—Shippin<br>The American & Indian Line.<br>American and Manchurian Line.<br>Asiatic Steam Navigation Co.. Ltd.<br>Ben Line Ltd.<br>Blue Star Line. Ltd,<br>City Line, Ltd.<br>East Asiatic Co., Ltd.. of Copenhagen (Outwards).<br>Ellerman & Bucknall Steamship Co... Ltd<br>• Ellerman Lines Ltd.<br>Hall Line,<br>Holland-America Line.<br>Holland-Australia Line.<br>Holland Cost Azle Lijn. (Outwards,)<br>Java-China Japan Line.<br>Koninklijke Nederlandsch Indische Luchtvaart Maatschappij.<br>{The Royal Netherlands Indies Airways).<br>„ Mogul Line.<br>N. V. Koninklinike Luchtvaart Maatschappij (Royal Dutch Air Lines).<br>N. V. Koninklijke Paketvaart Maatschappij Nedertand Line.<br>(Royal Dutch Mail).<br>„ Park Steamship Co.<br>„ Rotterdam Lloyd (Royal Dutch Mail).<br>Agents for Insurance_ (Life, Fire, Marine and Accident.)<br>The Royal Insurance Co., Ltd.<br>• Queensland Insurance Co.. Ltd.<br>„ Scottish Insurance Corporation, Ltd.<br>Yangtze Insurance Association. Ltd.<br>• Eagle Star Insurance Co., Ltd.<br>British Bloodstock Agency. (Horse Insurance), |

(Continued over.)



## MERCANTILE LIST

| Firms and Addresses.   | Partners. Directors, Assistants, etc.                                 | Nature of Business. Principal Correspondents and Agencies. etc.  |
|--|---|--|
| AITKEN SPENCE & CO. LTD,<br>—(Contd.)  |   | Agents for:—(Sterling Co.'s)<br>The Ceylon Consolidated, Ltd.<br>The Ceylon Estates Investment Association, Ltd.<br>Te Doolgalla (Ceylon) Rubber Este., Ltd.<br>Duokwari Tea and Rubber Ests., Ltd.<br>N orthuxnberianand (Ceylon) Rubber and Tea Estates. Ltd<br>The P.P.K. (Ceylon) Rubber Estates. Ltd.<br>Agents and Secretarias for:—(Rupee Co.'s).<br>The Anhettiagama Tea & Rubber Co., Ltd.<br>Ceylon Coconut Co.. Ltd.<br>The Henavasal Coconut Estates. Ltd.<br>Horawala (Kalutara) Rubber Co.. Ltd,<br>Kendawe Tea and Rubber Co., Ltd,<br>Kinnereley (Kalutara) Rubber Co., Ltd.<br>Lassahena Rubber Co.. Ltd.<br>The Mayen (Ceylon) Tea and Rubber Co., Ltd.<br>„ Meall Mor (Ceylon) Estates. Ltd.<br>„ Motor Launches, Ltd.<br>Paladeniya Estates, Ltd.<br>Rubli Rubber Co., Ltd.<br>Neuchatel Estates, Ltd.<br>„ Ullswater Rubber Co. of Ceylon, Ltd.<br>Usk Valley (Kalutara) Rubber Co., Ltd.<br>„ Wagolla Estates. Ltd.<br>Boraluketiya Plumbago Mines, Ltd. |
| AKBARALLY NANJI & Co.<br>(Nos. 79. 83 & 35. Prince St,<br>Pettah, Colombo. Tel. Add.<br>"Ananji", Codes: A.B.C. 5th<br>and 6th Ed.. Oriental, 3 Let.<br>term. Bentleys. Sellotelds, and<br>tyat. Phan<br>Pr e.t.a. Mt 06. Branch | Partners: Akbarally Nanji, Turab<br>Husain Nanji and Yusufally Nanji. | Agents for:—Estates.<br>Doteloya, Pahan and Sege Seckander Coconut Estates.<br>Selling Agents for—Barton Demoderawatte, Wyamita, Heacham,<br>Knuckles and Lebanon.<br>Exporters of Ceylon Tea and other Produce.<br>Importers of : Cotton, Silk, Art Silk and Woollen Piece Goods.<br>Hosiery, Hats, Shoes and Household Goods, Wall and Floor Tiles<br>and Fittings.<br>Correspondents : India. Japan, China. London and America.<br>Bank.era Chartered Bank.<br>Mack a Sons.   |

| Firms and Addresses.  | Partners, Directors, Assistants, etc.  | Nature of BuFiness, Principal Correspondents and Agencies. etc  |
|---|--|---|
| <p><b>AMARASURIYA &amp; CO.</b> (P.O. Box 398. <b>Office &amp; Stores:</b> Oorona <b>Stores Foster Lane..</b> Union Place, Colombo. <b>Office:</b> 'Phone 91041. <b>Stores:</b> Phone 9052.. <b>Tel. Add:</b> "Amaraco").</p> | <p><b>Proprietor: B. Amaraeuriya.</b></p>  | <p><b>Auctioneers and Brokers. Tea, Rubber. Copra, General Produce and Freight Brokers.</b><br/><b>Importers and Exporters.</b></p>   |
| <p><b>.AMBALANGODA PRODUCE CO. LTD.</b> (Main St., Ambalangaoda).</p>   | <p><b>Directors: H. de S. Kularatne. T. C. P. Fernando and (I. C. T. A. de Silva.</b></p>  | <p><b>Dealers in Rubber. Cinnamon. Copra, Cocohut Oil and other Ceylon Produce.</b></p>   |
| <p><b>ANGLO-CEYLON MARINE SUPPLIES CO., THE</b> (Gaffoor Bldg., Colombo, T.P. 4567, T.A. "Gandart").</p>  | <p><b>Manager: P. Oroos-Fernando.</b></p>  | <p><b>Bankers: Bank of Ceylon, Colombo and Mercantile Bank. Gene. Victuallers, Service Contractors to H.M. Ships &amp; O.D.F.</b><br/><b>Bankers: Hongkong Bank. Codes: Bentleys &amp; Private. Financial Year Ends: 31st March.</b></p>  |
| <p><b>ANGLO-IRANIAN OIL CO., (CEYLON), LTD.</b> (P.O. Box 280. Chartered Bank Bldg., Colombo. Phone No. 4347 (3 lines) <b>Tel. Add.:</b> "Angliran.")</p>   | <p><b>Representative: K. 3, Witham-Wig-nail.</b></p>   | <p><b>Head Office: Bricinnic House, Finsbury Circus. London E.C. 2.</b></p>   |
| <p><b>ANTONY • CO., C. S., Colombo.</b> P.O. Box No. 8, T.P. 2919. <b>Tea Stores: 93, Moders, St. Colombo.)</b></p>   | <p><b>Proprietor: S. Stock Anthony.</b><br/><b>Manager (Exports): E. B. de Silva:</b><br/><b>Manager (Imports): C. S. Antony. Jnr.;</b> <b>Stores: H. L. Mendis.</b></p> | <p><b>Exporters of Tea. Fibre and Ceylon Produce; and Importers of Foreign Manufactured Articles.</b><br/><b>Agencies in London. Cyprus. Cairo, Alexandria. Zanzibar, Aden. Bombay, Karachi, Madga.scar, Basra, Baghdad. Buenos Ayres, Haifa. Jaffa, etc.</b><br/><b>Agents--Century Insurance Co. Ltd. and Caledonian Insurance Co.</b><br/><b>Consulting and Visiting Engineers.</b><br/><b>Bankers: Imperial Bank of India, Colombo.</b></p> |
| <p><b>ARM ITAGE • CO., N.</b> ("Blink-bonnie. Dickoya. T.P. 29. Dickoya. T.A. &amp; Cables: "Narmitage," Dickoya.)</p>  | <p><b>Managing Proprietor: Norman Armitage, M. Inst. P.I.</b></p>  |   |

5  
0  
2

to  
cn

## MERCANTILE LIST

Firms and Addresses.

Partners, Directors, Assistants, etc.

Nature of Business. Principal Correspondents and Agencies. etc.

### AITKEN SPENCE & CO. LTD.

—(Contd.)

Agents for:—(Sterling Co.'s)

The Ceylon Consolidated, Ltd.

The Ceylon Tea and Rubber Estates Association, Ltd.

The Duckwari Tea and Rubber Est..S., Ltd.

Northumberland (Ceylon) Rubber and Tea Estates, Ltd

The P.P.K. (Ceylon) Rubber Estates, Ltd.

Agents and Secretaries for (Rupee Co.'s).

The Anhettagama Tea & Rubber Co., Ltd.

Ceylon Coconut Co., Ltd.

The Henavasal Coconut Estates. Ltd.

„ Horawala (Kalutara) Rubber Co.. Ld,

„ Kendawe Tea and Rubber Co.. Ltd,

Kinnereley (Kalutara) Rubber Co., Ltd.

Lassahena Rubber Co., Ltd.

The Mayen (Ceylon) Tea and Rubber Co.. Ltd.

• Meall Mor (Ceylon) Estates. Ltd.

„ Motor Launches, Ltd.

• Paladeniya Estates, Ltd.

„ Rubli Rubber Co., Ltd.

„ Neuchatel Estates, Ltd.

„ Ullswater Rubber Co. of Ceylon. Ltd.

„ Usk Valley (Kalutara) Rubber Co., Ltd.

„ Wagolla Estates. Ltd.

Boraluketiya Plumbago Mines, Ltd.

Agents for Estates.

Doteloya, Pahan and Segu Seckander Coconut Estates.

Selling Agents for—Barton Demoderawatte, Wyamita, **Ifeacham,**  
Knuckles and Lebanon.

### AKBARALLY NANJI JE Co.

(Nos. 79, 8.3 & 85, Prince St,  
Pettah, Colombo, Tel. Add.  
"Ananji" Codes: A.B.C. 5th  
and 6th Ed.. Oriental, 3 Let-  
ter.., Bentleys, Sehaftehts, and  
Private. Phone ZaOtt, Brandl;  
22. Wv srxct St.. Kuu.akx. T.1.. 1

Partners: Akbarally Nanji, Turab  
Husain Nanji and Yusuf ally Nanji,

Exporters of Ceylon Tea and other Produce.

Importers of: Cotton, Silk, Art Silk and Woollen Piece Goods.  
Hosiery, Hats, Shoes and Household Goods. Wall and Floor Tiles  
and Fittings.

Correspondents: India. Japan, China. London and America.

Bankers: Chartered Bank.

Lawyers. Y. H. **A. Mack & Sock.**

## **MERCANTILE LIST**

| Firms and Addresses.   | Partners, Directors, Assistants, etc.   | Nature of Business, Principal Correspondents and Agencies. etc  |
|--|---|---|
| <b>AMARASURIYA A CO.</b> (P.O. Box 398. Office & Stores: Corona Stores Foster Lane, Union Place, Colombo. Office: 'Phone 91041. Stores: 'Phone 9052. Tel. Add: "Amaraco"). | Proprietor: B. Amarasuriya.   | Auctioneers and Brokers. Tea. Rubber. Copra, General Produce and Freight Brokers.<br>Importers and Exporters.   |
| <b>AMBALANGODA PRODUCE CO, LTD. Main</b> St., Ambalangoda).  | Directors: H. de S. Kularatne, T. C. P. Fernando and G. O. T. A. de Silva.  | Dealers in Rubber, Cinnamon, Copra, Coconut Oil and other Ceylon Produce,<br>Bankers: Bank of Ceylon, Colombo and Mercantile Bank. Galle.   |
| <b>ANGLO-CEYLON MARINE SUPPLIES CO., THE</b> (Gaffoor Bldg., Colombo, T.P. 4567, T.A. "Gaudart").  | Manager: P. Oroos-Fernando,   | Victuallers, Service Contractors to <b>H.M. Shies &amp; C.D.F.</b><br>Bankers: Hongkong Bank. Codes: Bentleys & Private, Financial Year Ends: 31st March.   |
| <b>ANGLO-IRANIAN OIL CO. (CEYLON), LTD.</b> (P.O. Box 280. Chartered Bank Bldg., Colombo. 'Phone No. 4347 (3 lines) Tel. Add.: "Angliran.")                                | Representative: <b>K. J. Witham-Wignall,</b>  | Head Office: Ilinunnic House, Finsbury Circus. London E.C. 2.   |
| <b>-ANTONY &amp; CO., C. S., Colombo.</b> P.O. Box No. 8, T.P, 2919. Tea Stores: 93. Modern St., Colombo.)   | Proprietor: S. Stock Anthony.<br>Manager (Exports): E. B. de Silva:<br>Manager (Imports): C. S. Antony. Stir.; Stores: <b>H. L. Mendis.</b> | Exporters of Tea. Fibre and Ceylon Produce; and Importers of Foreign Manufactured Articles.<br>Agencies in London, Cyprus. Cairo. Alexandria. Zanzibar. Aden, Bombay, Karachi, Madagascar, Basra, Baghdad. Buenos Ayres, Haifa, Jaffa, etc.<br>Agents--Century Insurance Co. Ltd. and Caledonian Insurance ,Co. |
| <b>ARMITAGE a CO., N.</b> ("Blink-bonnie, Dickoya, T.P. 29, Dickoya. T.A. & Cables: "Narmitage," Dickoya.)   | Managing Proprietor: Norman Armitage, M. Inst. P.I.   | Consulting and Visiting Engineers.<br>Bankers: Imperial Bank of India, Colombo.   |

## MERCANTILE LIST

Firms and Addresses.

Partners, Directors, Assistants, etc.

Nature of Business, Principal Correspondents and Agencies, etc.

**ARMSTRONG'S TO URI ST AGENCY,** (Regent House, Parsons Road, Colombo. P.O. Box No. 391. Phone 2575. Cables: "Awake.")

General Manager: C. Dyson Armstrong,  
Assistant: D. E. Berridge.

Tourist Agents, etc  
Representatives for Cox & Kings, Pickfords, Dalgetys Ltd., Raymond & Whitcomb, Co., Australian Travel Service; Burns, Philip & Co., Ltd., Australia; Dean & Dawson, Ltd., India; D. P. Lawrie & Co., London; Balmer Lawrie & Co., Ltd., India; D. F. Robertson's Travel Ltd., London; Ceylon Government Railway; Minerva Hire: P. & O. Tours; South African Travel Bureau: James. Boring Co., Jenne & Co., Bombay; T. H. Couch Ltd., London; Carefree Travel, Sydney; J. D. Hewett, London, H. C. Capewell Travel /inseam, California, Govan Bros., India; Bank of New South Wales (Travel Dept.) Australia; Everott Travel Service Workman's Travel Association, London; Lachelt Tres-A Service, Leslie Ling's Travel Service etc., etc.

**ARTISANS LTD..** (Office: Imps•rial Bank Buildings, Colombo. Works & Stores: Kanatta. Sales Dept.: Old Moor Street. Plumbago Dept.: Welikada. Tels :—Office : 4489, Sales Dept.: 3018. Tema. "Artisans." Colombo. Post. Box 182, Branches: Ward St., Kandy and "Tewhare", Trincomalee).

Governing Director: Arthur S. E'ernando.  
Directors: B. S. Fernando, Dixon Mendie.  
Secretary: Dixon Mendis.

Commercial & Structural Engineers, Builders, Contraobors, Plumbago Merchants, Wholesale Stockists of Sanitary Ware, Hardware and Drainage Requisites, General Produce Exporters, Importers. Mann..facturers' Agents. Estates Agents, Agents and Secretaries for Industrial and Agricultural Concerns,

**ASSOCIATED CEMENT COMPANIES LTD., THE—(Victoria Arcade, York St.. Colombo. Phone 2023).**

Resident Representative: B. D. Benjamin.

Manufacturers and Suppliers of A.C.C. Brands of Portland Cement, including "Horsehead", Rapid Hardening and Coloured Cements. Head Office: Esplanade House, Fort, Bombay.

**ASSOCIATED NEWSPAPERS OF CEYLON, LIMITED. THE** (Lake House, Colombo. P.O. Box 248, Telgs, "Ta.noo". Colombo. Telephones: 5301 (5 lines).

Directors:  
D. R. Wijewardene (Chairman.)  
Dr. D. E. Wifewardene  
IL A. J. Hulugalle,

Proprietors of:  
"The Ceylon Daily News."  
"The Ceylon Observer."  
"The p1128111/7114" (Sinhalese Daily Newspaper).  
"Silumina" (Sinhalese Sunday Newspaper).  
"The Thinakaran" (Tamil Daily Newspaper).  
"Ceylon News"  
Ferguson's Ceylon. Directory.  
Ceylon Publicity Co.  
Chitrafoto.

Secretary: P. C. A. Nelson.  
Asst. Secretary: E. E. C. Abayakekara, B, corn.  
General Manager: G. K. Stewart.

**London Office. 180. Fleet Street. London. EX.. 4.**

## MERCANTILE LIST

| Firms and Addresses.  | Partners. Directors. Assistants. eta   | I Nature of Business. principal Correspondents and Agencies. etc.  |
|---|--|--|
| <p><b>AVERY LIMITED, W. &amp; T.</b> (No. 22, Queen St., Fort, Colombo. Tel. Add "Weighing," 'Phone 2477 &amp; 3428).</p>   | <p>Manager: O. G. Hartwell.<br/>Assistants: D. Woods, J. P. Ford and W. P. Fenwick</p>   | <p>Head Office &amp; Works. Soho Foundry, Birmingham.<br/>Manufacturers and Repairers of Weighing, Measuring, Counting, Testing Machines and Petrol Pumps. etc.</p>  |
| <p><b>BAMBER &amp; BRUCE</b> (The Laboratory, Green Path, Colpetty' Colombo. 'Phone 5029. Tel. Add: "Lab., Colombo." Code: A.B.C. 5th Ed.)</p>  | <p>Alexander Bruce. B.Sc., F.I.C., F.R. 13.E.</p>  | <p><b>Public Analysts: City Analyst/3</b> for Colombo, Kandy and Galle: Members Bd. of Analysts, Ceylon Chamber of Commerce; Consulting Chemists and Advisers to Estates.</p>  |
| <p><b>BARTLEET &amp; CO.,</b> (Chartered Rank 'Midass., Fort, Colombo. Tel. Add: "Bartleet," Colombo. 'Phone 2321 (3 lines).</p>  | <p>Partners: P. J. Parsons, W. S. Flindall and E. H. F. Layard.<br/>Assistants: A. R. Livermore, per pro.. R. H. Marks, on active service), per pro., F. A. W. Mitchell (on active service). per oro.. G. M. Dorman, (on active service), and D. S. O'Riordan.</p>                             | <p>Tea, Rubber, General Produce, Freight. Exchange and Share Brokers<br/>London Agents: Geo. White &amp; Co.. (Tea Brokers) Ltd.; Geo. White Yuille &amp; Co.. Ltd.<br/>London Stock Exchange Agents: Vowler Paine &amp; Co., 28. Throgmorton St.</p>  |
| <p><b>BASTIAN &amp; CO., W. E.</b> (23. Canal Row. Colombo. T.P. 2425. T.A. "Paper" or "Weboo").</p>  | <p>Proprietor: W. D. E. Bastian.</p>   | <p>Paper Merchants, Stationers, Printers. Booksellers and Publishers.</p>  |
| <p><b>BATCHA &amp; CO.</b> (320, Old Moor St., Colombo).</p>  | <p>Partners: S. B. M. Hussain and S. B. A. Hamid,</p>  | <p>Importers of Hardware. Estate Suppliers, Engineers Tools, Agricultural Implements, Building Materials. Ironmongers.</p>   |
| <p><b>BAUR &amp; CO., LTD., A.</b> (The Ceylon Manure Works) (18971 Offices: Baur's Building, Upper Chatham St., Fort, Colombo. Tel. 2273 and 2274 and "Suramma", Bagatelle Rd., Oolpetty, Oolombo. Tel. 8252 (2 lines). Fertiliser Works: Kelaniya. T.A. "Fertiliser". Codes: A.B.O. Bentley's Acme and Private,</p> | <p>Directors: A. Baur, A. Leiber, A. O, Haller, G. Gysin and Oh. R. Fluckiger<br/>Assistant: O. H. Tuetsch, per pro.<br/>Agricultural Adviser: Dr. O. H. Hunan. Agr. Eng.<br/>Mill Superintendents: J. Ott, W. S. de Zoysa.<br/>griper) ntendent. Meenambikai Oil Mills: S. D. P. Fonseka.</p> | <p>Fertiliser Merchants, General Merchants, Agents, Estate Owners and Oil Millers.<br/>Owners of: The Ceylon Manure Works. Kelaniya. Palugaswewa Group, Rajakadalawa. Kinellan Estate, Ella, Clarendon and Avoca Estates, Nanuoya, Chelsea Estate, BandaraweTa. Ilva Ben Head Estate, Welimada.<br/>Buying Agents in Europe: F. Model &amp; Co.. Basle, Switzerland.</p> |

~STI aZILl~ivoaal~

## MERCANTILE LIST

50  
20

| Firms and Addresses.  | Partners, Directors, Assistants. etc.   | Nature of Business, Principal Correspondents and Agencies, etc.  |
|---|---|--|
| <p>OGALA GRAPHITE LTD., (63. Narahenpita Road, Colombo. Tele. Add.: "Bogal, Colombo." Codes: A.B.C. 6th, Bentley's. United Telegraph Sohoffield'c and Private. Phone 9483.)</p> | <p>Governing Director: E. P. A. Fernando<br/>Other Shareholders: Meryl A. Fernando and J. A. Fernando.<br/>Secretary: 3. L. Fernando.<br/>Assistants: D. J. Abeysekera. J. E. F. Peiris and C. P. de Mel.</p>   | <p>Miners. Curers and Exporters of Plumbago.<br/>Miners of Mahabogala and Punchibogala Graphite.</p>   |
| <p>GTSTRA, &amp; DE WILDT 'Australia Buildings, Fort, Colombo. Phone 3440. Tel. Add.: "Fries.")</p>   | <p>Partnere: W. L. Bogtstra and H. de Wildt.</p>  | <p>Importers of Piece Goods and other Merchandise and Exporters of Ceylon Produce Representing: Booth Billing &amp; Co., Ltd., Bradford; N. V. Lijempf. Leeuwarden ("Firisian Girl" Condensed Milk); R. P. Gelderman &amp; Zonen, Oldenzaal; Ron. Weefg. Fabr. v/h: 0. T. Stork &amp; Co., Hengelo; Ph. F. van Vissingen &amp; Co. Helmond; The Pepsodent Co., Chicago; The British Havacone Co., Ltd., Portsmouth; British Alkaloids Ltd., London; Boots Pure Drug Co. Ltd., Nottingham.</p>  |
| <p>101S SRO&amp; &amp; CO., LTD, (No, 59, Queen St., Port. Colombo. P.O. Box 13. Phones: 2215 and 2216. Tel. Address: "Boisdale.")</p>  | <p>Directors:<br/>G. C. Slater<br/>L. G. Byatt<br/>Assistants:<br/>C. L. Carson Parker<br/>E. L. Walsh<br/>L. J. Montgomerie<br/>B. W. J. Anthony<br/>W. F. B. Harper, O.A.<br/>Miss G. E. Solomon<br/>Visiting Agents:<br/>G. D. H. Alston<br/>D. S. Cameron<br/>A. P. Craib<br/>L. P. Gapp<br/>P. R. May<br/>M. S. Milne<br/>W. J. Bettie<br/>H. M. Stratford<br/>R. D. Thompson<br/>H. Tonics<br/>E. W. Whitelaw</p> | <p>Agents for:<br/>The Anglo-Ceylon and General Estates Co., Ltd., 5, Fenchurch St., London, E.C., Robertson, Bois &amp; Co. 13, Rood Lane, London, E.C. 3.- M. P. Evans &amp; Co., 13, Rood Lane, London, E.C. 3. Morison Rutherford &amp; Co., 20, Eastcheap, London, E.C.</p> <p>Agents fon—Insurance.<br/>„ Alliance Assurance Co. (Fire, Marine, Motor Car. Workmen's Compensation and Burglary).<br/>„ Royal Exchange Assurance Corporation (Marine).</p> <p>Correspondents for:—General.<br/>Morgan, Glenfell &amp; Co.<br/>Morgan, Hades &amp; Co.<br/>Rownson, Drew &amp; Clydesdale. Ltd., 225, Upper Thames St., London, E.C. 4.<br/>Scott &amp; Co., Mauritius,</p> <p>Agents for :—Shipping.<br/>Struthers &amp; Barry<br/>Managing Agents, U.S. Shipping Board E.F. Corp</p> |

U

PH



## MERCANTILE LIST

| Firms and Addresses.                            | Partners, Directors. Assistants, etc. | Nature of Lusiness. Principal Correspondents and Agencies. etc.  |
|---|---------------------------------------|--|
| <p>BOIS BROS. &amp; CO., LTD.—<br/>(Contd.)</p> |                                       | <p>Agents for :—(Sterling<br/>The An lo-Ceylon &amp; General Estates Co., Ltd.<br/>„ Ceylon Upcountry Tea Estates, Ltd.<br/>„ Ceylon Timber &amp; Rubber Syndicate, Ltd.<br/>• Craighead Tea Co., Ltd.<br/>East India &amp; Ceylon Tea Co., Ltd.<br/>The Lindoola Tea Co., Ltd.<br/>• Tyspane Tea Co., Ltd.<br/>• Vellikellie Tea Co. of Ceylon, Ltd.</p> <p>Agents and Seoretaries for:—(Rupee Co.'s).<br/>Allerton Tea, Co. of Ceylon, Ltd.<br/>Apthorpe Estates, Ltd.<br/>The Beauvais Tea Co., Ltd.<br/>• Ceylon &amp; Eastern Investments, Ltd.<br/>Ceylon Cold Stores. Ltd.<br/>Ceylon Creameries Ltd.<br/>The Jambulande Tea &amp; Rubber Estates, Ltd.<br/>„ Kaluganga Valley Tea and Rubber Co., Ltd.<br/>Katiapola Rubber Co., Ltd.<br/>L. L. P. Estates, Ltd.<br/>Macaldeniya Tea &amp; Rubber Co., Ltd,<br/>Morakelle Rubber Co., Ltd.<br/>„ Muthalkelle Tea Co., Ltd.<br/>„ Nabunnatenne Syndicate Ltd.<br/>„ Palmerston Tea Co., Ltd.<br/>„ Roeberry Tea Co, of Ceylon. Ltd.<br/>„ Rubber Plantations of Kalutara, Ltd.<br/>▪ St Heifers Tea Co., Ltd.<br/>„ Stafford Tea Co., Ltd.</p> <p>Agents for:—(Estates).<br/>Amherst, Caledonia, Ceciliyan, Cecilton, Chiselhurst, Denawaka,<br/>Glengariff High Walton. Kempitikande, Kolankande, Lankaberiya,<br/>Mapitigama, Moragolla, Mount Hunasgiriya, Penarth, Pintenne,<br/>Ritnageria, Roedean, Tunisgalla, Welimaluwa and Wicklow Ern.</p> |

## MERCANTILE LIST

| Firms and Addresses.   | Partners, Directors, Assistants, etc.   | Nature of Business, Principal Correspondents and Agencies. etc.   |
|--|---|---|
| BORELLA STORES, THE (Ranatte Road, Borella, Colombo. Tel. Add.: "Driesen." Codes: B.C. 4th and 5th Ed. Phone: 9685.) | Proprietor: H. Vanden Driesen, V. Vanden Driesen (Junior Partner).<br>Manager: E. H. E. Misso,  | Wine and General Merchants,   |
| SOSANOLIET & SKRINE, LTD. (National Mutual Building, Chatham St., Fort, Colombo.) (See ;,dvt.)                       | Directors: W. R. Matthew, R. H. Skrine, W. W. Berry, W. H. Attfield and F. Cunningham.<br>Accountant: J. R. Murray. C.A.<br>Assistants: G. R. Neale, per pro. R. A. Lasbrey, per pro. H. H. Pizey, E. B. Daniell, F. G. Baddeley, W. J. L. Haworth and M. D. C. Watson.<br>Visiting Agents: J. R. Neale, W. .1 Rettie, D. S. Cameron, H. L. Roth C. A. Evans, W. H. Attfield, L. P. Gam A, M. Clarke, W. W. A. Phillips, Hon. Mr. S. B. Palmer, C.B.E., I. H. Menzies, A. M. O. Trotter, F. L. Madden, C. M. Durbin, P. R. May, H. M. Thomas, W. O. Murray-Clarke, T. H. Madden and G. D. H. Alston.<br>Chief Clerk: C. A. A. Thiedems,n. | Correspondents: Bosanquet & Skrine Ltd., Batavia; Ceylon and Indian Planters Association Ltd.; Bosanquet, Trail Sr Co., London; Lyall, Anderson & Co. Ltd., London; Arbuthnot, Latham & Co. Ltd., London; The Eastern Produce & Este. Co. Ltd. (incorporating James A, Madden & Co.); Robertson. Bois & Co., London; Ceylon and Eastern Agency Ltd., London; Cory Brothers & Co., Ltd., London and Cardiff; Thos. & Jas. Harrison, Liverpool; Andrew Weir & Co.. London; The Prince Line Ltd., The Bank Line Ltd., London; Grahams Trading Co. (India) Ltd., Calcutta; Boustead & Co., Ltd., Singapore; Anthony Gibbs & Sons. London; Jardine Matheson & Co., Ltd., New York; Balfour Guthrie & Co., Ltd., New York; Henry Rogers Sons & Co., Ltd., Wolverhampton; The Anglo-Thai Corporation Ltd., London and Bangkok, Steel Bros. & Co.. Ltd., Rangoon.<br><br>Agents and Secretaries: The Bambragalla Tea co., Ltd.; The Blackwater Estate (Kiang) Rubber Co.. Ltd.; The Gamawella Tea & Rubber Co., Ltd.; Gona Adika Estates Ltd.; The Hunugalla Tea & Rubber Co., Ltd.; The Jebong (Perak) Rubber Co., Ltd.; The Kiriella Estate Co., Ltd.; Middleton Tea Estates Ltd.; Mahagama Rubber Co., Ltd.; The North-Western Estates Co., Ltd.; The Pangalla Rubber Co.. Ltd.; The Rakwana Tea & Rubber Co., Ltd.; The Theresia Estates Co., Ltd.; The Warriapolla Estates Co., Ltd. |
|  |   | Agents: Deaculla Tea Estate Co., Ltd.; The Atherfield Tea & Rubber Co. Ltd.; Craig Tea Estates Ltd.; The Ceylon and Indian Planters' Association, Ltd.; Delta Estate, Ltd.; The Kandapolla Tea Co.. Ltd.; Nahalma Rubber Estate Co., Ltd.; Nayapane Tea   |

## MERCANTILE LIST

| Firms and Addresses.  | Partners, Directors, Assistants, etc.   | Nature of Business. Principal Correspondents and Agencies, etc.  |
|---|---|--|
| <p>ROSANOILLET &amp; SKRINE LTD.—<br/>(Contd.).</p> <p>BOUSTEA13 BROS. (1886). (288,<br/>Union Place, Colombo. Phones<br/>4201 and 4369. P.O. Box 16. Tel.<br/>and Cables: "Bousteads."<br/>Codes: Bentley's, Complete<br/>Phrase Code and Second<br/>Edition, Western Union and<br/>Broomhalls (Rubber Edition).</p> | <p>Partners: G. M. Bonstead. <b>R. C.</b><br/>Boustead, It. S. Davies and G. N.<br/>Russell.</p> <p>Assistants: O. R. Scott, per pro,<br/>J. S. M. Paterson, per pro, F. G.<br/>Deamer, per pro, and A. C. Tutein_<br/>Nolthenius. per pro.</p> <p>Visiting Agents: W. Kettle, T. H.<br/>Williams. H. W. R. Bertrand, F. R.<br/>Francillon, F. A. Bourke, T. B.<br/>Hankey, J. W. Stayner and S. F. H.<br/>Perera.</p> <p>Chief Clerk: A, E, R. Candappa.</p> | <p>Estates Ltd.; The Pan awe/. Tea &amp; Rubber Co.. Ltd.; Waltrim &amp;<br/>Kowlahena, Estates, Ltd.; North Cove. Beddega.ma, Killarney,<br/>Nugahena, Lynapitiya, Me/fort, Somerset, Rose/and, Hope, Ampifi-<br/>goda, Kelaneiya and Braemar, Kaloogala, Walapane, 13c:steward, St.<br/>Peter's, Black Pearl, Rediawatte, Weygalla Estates: British Traders'<br/>Insurance Co., Ltd.; World Marine &amp; General Insurance Co.. Ltd.;<br/>Northern Assurance Co.. Ltd.; British &amp; FLOreign Marine Insurance<br/>Co., Ltd.; Liverpool &amp; London &amp; Globe Insurance Co., Ltd.; Harri-<br/>son Line; Shire Line; Indian African Line; Prince Line; Eastern &amp;<br/>Australian S. S. Co., Ltd.; Calcutta River Plate Joint Service;<br/>American Mail Line.</p> <p>Sole Agents: Imperial Chemical Industries (Explosives) Ltd.;<br/>I.C.I. (Paints) Ltd.; (Duco Dulux and Naylor's) R. &amp; J. Dick Ltd.;<br/>(Balata Ruberix and Dixel Belting) Commercial Cable Co., London;<br/>Lnralda, Ltd.; London; Aerograph Co., Ltd.; London; (Spray Paint-<br/>ing Equipment); McLeod &amp; Co., Calcutta, (Lead Linings).</p> <p>Business: Merchants and Estate Agents,<br/>London Agents: Bonstead Bros., 8, - Clifton Rd., Wimbledon,<br/>London, S.W. 19<br/>Agencies: Robert Brooks &amp; Co., London. Boustead &amp; Clarke, Ltd.,<br/>Mombasa; Schwepes. Ltd., London; The Empire Alu-<br/>minium Co., "Greenisle." Wither Linen. Agents for Ster-<br/>ling Companies: The Colombo Electric Tramways and<br/>Lighting Co.. Ltd., The United Planters' Co. of Ceylon, Ltd.;<br/>The New Dimbula Co., Ltd.; The Peacock and Nilambe (Ceylon)<br/>Tea &amp; Rubber Estates, Ltd.; The Igalkande Rubber and Tea Es-<br/>tates Co.. Ltd., Beverley Tea &amp; Rubber Estates,' (1932) Ltd.; and Beau<br/>Sejour Rubber Co., Ltd.</p> <p>Agents and Secretaries for Rupee Companies: The Mount<br/>Pleasant Tea Estates, Co., Ltd; The Nawalapitiya, Building Syndicate,<br/>Ltd.: Miyanwita Estate; Penihela Estate, Kosgahakande Estate and<br/>Idadurapitiya Estate.</p> <p>Agents and Secretaries for Companies in Lapan Ulan<br/>Rubber Co., Ltd.</p> <p>Agents for Insurance Companies: Atlas Assurance Co., Ltd.,<br/>(Fire. Life, Motor Car, Personal Accident, Burglary and Work-<br/>men's Compernetion)</p> <p>Bankers: The National Bank of India. Ltd.</p> |

## MERCANTILE LIST

| Firms and Addresses,   | Partners, Directors, Assistants. etc.   | Nature of Business, Principal Correspondents and Agencies. <i>etc.</i>  |
|--|---|---|
| <b>BRAID &amp; CO.</b> (No. 257, Union Place, Colombo. Tel. Add.: "Construct." Codes: A.B.C. & Bentley's. Phone No. 3082. P.O. Box 403.) | Proprietor: Win. Braid.<br>Secretary: L. M. Braid,  | Engineers and Contractors.<br>bankers: Nations Bank of India, Ltd.<br>Lawyer: John Wilson.  |
| <b>BRITISH CAR CO.</b> (103, Turret Rd., Colombo. Tel Add: "Briticarco." Code: Bentley's. Phone No. 5273. P.O. Box 296).                 | Kanager: F, C. Gibbs.   | Automobile Engineers,<br>Distributors in Ceylon for Morris, Wolseley & M. G. Cars.<br>London Agents: Tozer, Remeley & MiBbourn Ltd., 84, Fenehurch London B.C.  |
| <b>BRITISH CEYLON CORPORATION, LTD.</b> (Hulftsdorp Mill, Colombo.)  | Directors: O. B. Whitby (Managing), O. B. Forbes, G. T. Hale and F. Cunningham.<br>Manager: V. C. Axworthy.<br>Accountant & Secretary: N. C. Alcoa<br>Assistants: A. O. Woosnam and F. J. H. Ayscough.<br>Engineer: H. W. Wood.<br>Chemist & Technologist: D. D. Daffert, | Oil Millers, Manufacturers of Coconut Poonac, Soap, Disinfectants, Steel Drums etc.<br>Kills at Hulftsdorp, Colombo.<br>agents: Tea, Rubber & Coconut Estates.  |
| <b>BRITISH ELECTRIC CO.</b> (238, Jane Rd., Co'petty, Colombo; Phone No. 2692. Tel. Add: "Cresco.")                                      | Managing Agents: E. B. Creasy & Co Ltd. P.O. Box 37, Colombo.<br>Manager: H, A. Leisser.  | Sole Agents for Philips Lamps and Radios.<br>Radio and Electrical Engineers and Merchants.  |
| <b>BRITISH FERTILISERS, LTD.</b> (P.O Box 137, Colombo, Hongkong Bank Building, Prince St., Fort, Colombo.)                              | Directors: R. F. Edge, A. Brown and G. T. Hale.<br>Managing Agents: Shaw Wallace & Co.<br>Agricultural Chemist: W. It, Thomson, B. Sc.  | Importers and Dealers in all classes of Fertilisers.<br>Works: The Grove, Madampitiya,, Agents for Adco Ltd.<br>Representing: Shaw Scott & Co., Ltd., London, Atlas Fertilisers Ltd., Calcutta, Indo Agri. Ltd., Madras, American Cyanamide & Chemical Corporation, Inc. New York (Cyanotas & Liquid H.C.N.)<br>Malayan Fertilisers Ltd., Kuala Lumpur. |

## MERCANTILE LIST

| Firms and Addresses.  | Partners, Directors. Assistants, etc.   | Nature of Business. Principal Correspondents and Agencies, etc  |
|---|---|---|
| <p><b>BRITISH MARCONI MARINE INTERNATIONAL CO. LTD.</b> (19, York St., Colombo. T.A. "Marconi Marine Co.", Colombo. Code: "Marconi").</p> | <p>Chairman &amp; Managing Director : Admiral H. W. Grant. C. B. Depot Manager. (Colombo) J. R. Shapleton, O.B.E. Assistants: W. M. Cox. A.M.I.E.E. &amp; R.E. (Bedford).</p> | <p>Marine Wireless.<br/>Bankers: Hongkong &amp; Shanghai Bank.</p>  |
| <p><b>BRITISH MARKETING (CEYLON) CO.</b> (Victoria Sdgs., 138, 1st, Cross St., Colombo.</p>   | <p>Managing Proprietor: Clarence P. Amerasinghe.</p>  | <p>Exporters, Importers &amp; Manufacturers' Representatives. Branch: British Marketing (India) Co.. Broadway, Madras.</p>  |
| <p><b>BRITISH MOTORS.</b> (128, Lauries Road, Bambalapitiya, Colombo. Tel. "Carmart" T.P. 8369 (Prop.)</p>                                | <p>Secretary: S. Suntharaj,</p>   | <p>Motor Engineers. Dealers in Motor Cars and Motor Cycles. Distributors in Ceylon for "Rambler" and "Norman" Motor Cycles.<br/>Bankers:—Chartered Bank and Bank of Ceylon.</p>   |
| <p><b>BRITTO BROS.</b> (No. 148, Mat, St., Colombo).</p>  | <p>Proprietor: J. M. Britto.</p>  | <p>Milliners. Drapers. Gent's Tailors and Outfitters.<br/>Bankers: National Bank of India Ltd., and Chartered Bank.</p>   |
| <p><b>BRODIE &amp; CO. LTD.</b> (No. 19 Upper Chatham Street, Fort, Colombo.)</p>   | <p>Managing Director: W. C. Brodie<br/>Directors: R. G. Robinson and L. F. Arnolda.<br/>Secretary: S. Mc M. MacQueen.<br/>Asst. Secretary: C. I. Bell.</p>                    | <p>Agents for W, &amp; A. Gilbey, Ltd.. London; Barclay Perkins &amp; Co., Ltd., London; Robert Porter &amp; Co., London; Gorgail Bros. &amp; Co., Oporto; Justerini &amp; Brooks. Ltd., London; J. Wix &amp; Sons. Ltd., Piccadilly, London; J. Calvet &amp; Co., Bordeaux; Geo. Younger &amp; Son, Ltd., Alloa; Stevenson &amp; Howell, Ltd., London; B. Vander Tak &amp; Co.. Ltd.. The Hague, Holland; John Graham &amp; Co., Ltd.. Glasgow; J. R. Freeman &amp; Son. Ltd. London; Wm. Barnard &amp; Sons. London: Charles Heidsieck, Reims; Cinzano &amp; Co., Turin: Ainslie &amp; Heilbron (Distillers). Ltd., Glasgow; Gonzalez Byass &amp; Co., Ltd., London: Lams &amp; Bro. Co., Inc., U.S.A. Hepburn &amp; Ross, Glasgow; Wm. Grant &amp; Sons, Ltd., London; Martell &amp; Co., Cognac; L. Doyle, Ltd., Perth, W.A.; J. Langenbach &amp; Sohne, Worms-am-Rhein; Monsanto Chemicals Ltd., and Seitz-Works. Kreuznach, Rhineland; The Tasmanian Cider Co.. Ltd., Hobart. Tasmania, J. J. Monnet, Cognac.</p> |

## MERCANTILE LIST

| Finns and Addresses.   | Partners, Directors, Assistants, etc.   | Nature of Business, Principal Correspondents and Agencies, etc.  |
|--|---|--|
| <p><b>BROOKE BOND CEYLON LTD.</b> (200, Union Place, Slave Island, Colombo, Tel. Add.: "Assam. brook," Colombo. 'Phone 5M1 44 lines.) Codes: Bentley's. A.B.C. 5th and 6th, Commercial, New Standard and Private.)</p> | <p>Directors: W. K. Wilson, M. J. Harding. W. lt, N. Philpa and H. Broome,<br/>           Secretary: <b>H. Broome</b>, F.C.I.S.<br/>           Assistants: J. M. Kerswill and A. R. Collins,</p>  | <p>Tea Merchants and Estate Agents,<br/>           Correspondents: Brooke Bond &amp; Co., Ltd.. London, Manchester and Leeds; Brooke Bond India Ltd., Calcutta; Brooke Bond &amp; Co., Ltd., Batavia: Brooke Bond East Africa, Ltd., Kericho. Agents for Carter Macy Co., Inc., New York and San Francisco, Webster Automatic Packeting Factory, Ltd.; Ferguson Ho'nese &amp; Co., Ltd., Co-operative Tea Gardens Co.; Maravilla Ceylon Tea Co.: New Zealand Insurance Co., Ltd.<br/>           Sanaging Agents for Tea Estates Ceylon, Ltd.; Korale Tea Estates, Ltd.<br/>           Agents and Secretaries for Brampton Tea Co.. Ltd.<br/>           Secretaries for Downside Estates Co., Ltd.<br/>           Agents for the following Estates: Amblakande Estate, Alpha Estate, Bulathgama Estate, Clodagh Estate, Ellawella Estate. Greenwood Group, Hegella Group, Kudamalana Estate. Kettle Group. Wewawatte Estate, Wilpita Estate, <b>Weyweltalawa</b> Estate., Upper Balangoda Estate, Diyanilla Estate, Iira Ben Head, Kinellan, Edward Hill, Kandagastenne, Avoca. Clarendon and Belga Estates, and St. Michael Factory.</p> |
| <p><b>BROUGHAMS, LTD.</b> (York Arcade. Fort, Colombo, 'Phones 5246 &amp; 5247. Cables: "Smart". Furniture Showrooms: "Minerva House," CoSpetty.)</p>  | <p>Directors: H. H. Brougham, W. G. Beauchamp. John Wilson and Major J. W. Oldfield.<br/>           Assistant: P. W. Crofton S1Agh,<br/>           Secretary: K. W. Irvine,<br/>           Acting Secretary and Chief Clerk: B. B. Bastianpillai.</p> | <p>Complete House Furnishers, General Drapers and Gents' Outfitters.</p>   |

MERCANTILE LIST

| Firms and Addresses.   | Partners, Directors. Assistants, etc.  | Nature of fillhimt SR, Principal Correspondents and Agencies, etc.   |
|--|--|--|
| <p><b>BROWN &amp; CO., LTD.</b> (Colombo. Read Office: No. 481, Darley Rd., Colombo. Engineeridg Department: Lanka Works. Darley Road Motor Garage: T sinks Ceram... Union Place 'Phone No. 9251 (7 lines)—all departments.)</p> | <p>Directors: W. A. Mudie (Chairman), D. Davidson, J. D. Lawson, J. S. Weir. J. C. Rose and F. G. Rae.</p>   | <p>Branches at Hatton, Nawalapitiya and Kandy.</p>   |
| <p>(See Advts).</p>  | <p>Managing Director: W, A, Mndie, Secretary: D. G. Simpson, C.A.</p>  | <p>Agencies: Ruston and Hornsby Ltd.—Horizontal and Vertical Oil Engines, Marine Engines, Boilers, Rice Hullers, Charcoal Kilns. Compressor Sets, Pumps and Pumping Plants, Oil Engines Locomotives etc.; Ruston-Bucyrus Ltd.—Excavating Machinery; Marshall's Tea Machinery Co.. Ltd—Tea Driers, Tea Rollers, Cutters, Packers, etc ; Streamline Filters Ltd.—Oil Filters; Cooper Roller Bearings Co., Ltd.—"Cooper" Clutches and Split Roller Bearings; Bruntons Musseiburgh) Ltd.—Wire Ropes; Aveling-Barford Ltd.—Road Rollers: Braithwaite &amp; Co., Engineers Ltd.—Pressed Steel Tanks; Joseph Robinson &amp; Co., Ltd.—Rubber Machinery; Guthrie &amp; Co.. Ltd.—</p>  |
|  | <p>General Office: R. W. H. Livingston and Mrs. M. P. Austin.</p>  | <p>"Guthrie" Multiple Rubber Rollers; Whitmee Engineering Co., Ltd.—Tea, Cutters; V. D. Anderson Co.—Oil Expellers; Christy &amp; Norris Ltd.—Disintegrators; Hardy Patent Pick Co., Ltd.—"Devil" Disintegrators; Ironite Co., Ltd.—"Ironite"; Smith &amp; Grace Ltd.—Pulleys and Shafting Accessories; Alldays &amp; Onions Ltd.—Blowers, Burners etc.; Staveley Coal &amp; Iron Co., Ltd.—Cast Iron Pipes; Williams &amp; Williams Ltd.—Metal windows, Doors, fittings etc.; Acme Metal Wnilca (1921) Ltd.—Collapsible Steel Gates; Ideal Boilers 87, Radiators Lid.—Domestic Boilers and Radiators; Lumbys Ltd.—"Geyser" Boilers: Drayton . Regulator and Instrument Co.. Ltd.—"Drayton" Recording Thermographs and Dial Thermometers: Taylor Instrument Companies—"Types" Recording Thermometers; Brown, Bayley's Steel Works Ltd.—Stainless Steel etc.: New Destructor Co., Ltd.—Inciner_ atom; Invicta Electrodes Ltd.—Electrodes; W. T. Henley's Telegraph Works CO., Ltd.—Electric Cables and Wires, Overhead Line Materials, Howe Se rvioe Cut-outs, etc.; Chloride Electrical Storage Co. Ltd.—Car Starting Batteries (Exide) Bungalow Lighting Batteries; Lancashire Dynamo and Crypto Ltd.—Motors. Generators and Alternators; Sturtevant Engineering Co., Ltd.—Air Conditioning Plants,</p> |
|  | <p>Estate Supplies Dept.: J, S. Weir (Manager? P. S. Stoddart and T. A. Eccles (Assts.).</p>   |  |
|  | <p>Engineering Dent: J. C. Rose (Chief Engr.), E. D. Mitchell, W. E. Jarvis. C. T. King and J. W. P. Middlemiss (Asstd.).</p>  |  |
|  | <p>Electrical Dept.: H. Grant and It. B. Falconer (Electrical Engineers).</p>  |  |
|  | <p>Engineering Office: Mrs. B. Simpson.</p>  |  |
|  | <p>Lanka Garage: F. G. Rao (Manager), and E. M. Lallyett (Asst.).</p>  |  |
|  | <p>Hatton Branch Store Manager: Wm Munrd; F. F. A. Wilkie (Engineer).</p>  |  |
|  | <p>Nawalapitiya Branch Store Managereess. Miss N, M. de Saram and K. Wickham +Engineer).</p>   |  |
|  | <p>Mobilized War Service: D. ft Simpson, .A H. Love, A. W. Macarthur, J. T. Gilmour. U. Dargie, W. Lane. C.'S. W. Rhind, G. C. Waghorn, R. Patlison, R. M. Hendry and E. Rogerson.</p> |  |

.1311 aIINVO11ahT



## MERCANTILE LIST

| <u>Firms and Addresses.</u>                                  | Partners, Directors. Assistants. etc. | Nature of Business, Principal Correspondents and Agencies, etc.  |
|--|---------------------------------------|--|
| <b>BROWN &amp; CO.. LTD.—(Contd.)</b><br><i>(see Advta.)</i> |                                       | <b>Relvinator Corporaton.—Commercial and Domestic Refrigeration and Air Conditioning; Edison Swan Electric Co.. Ltd.—Electric Lamps sun uas Discnarge Lamps; Standard Telephones &amp; Cables Ltd.—Telephoaes and Accessories; Erskine Heap .1 CO., Ltd.—H. T. and E. T. Switchgear and Switchboards; Santon Ltd.—Electric Water Heater; Chance Bros.—Aerodrome Lighting Equipment; Automatic Telephone &amp; Electric Co., Ltd.—Vehicle Actuated Traffic Signals (EVA) and Automatic Telephones, S. Wolf &amp; Co. Ltd.—Electric Drills, Grinders and Tools etc.; Turners (Asbestos) Cement Co.—"SinclAnyo" Panels and Insulated Materials; Tubelight Sales Ltd.—Architectural Tubing and Decorative Lamps; Landis &amp; Gyr. Ltd.—House Service Meters; Nox Electric Lamp Co. Ltd.—Electric Lamps; Morgan Crucible Ltd.—Carbon Brushes; India Electric Works Ltd.—Ceiling and Desk Fans; Asbestos Cement Ltd.—"Crownit". Corrugated and Superthirteen Asbestos Cement Sheets, "Eternit" Granite Sheets, Asbestos-Cement Rainwater and Soil Pipe Fittings; Burwell Ltd. James—Cocks; Valves, etc.; Baynes l.td. Chas..—"Ding Deng Hacksaws and Blades, Candarsan Ltd.—Candarsaa: Cement Marketing Association.—"Invieta" Brand Cement: <b>Chillington Tool Co, Ltd.—"Crocodile" Brand Mamoties and Estate Tools; Doulton &amp; Co. Ltd.—Sanitary Ware: Debbie Forbes &amp; Co.—Main Reef Stoves; IFenner &amp; Co., Ltd.—Belt ing and Belt Dressing, V-Ropes and V-Rope Drives; General Naval Stores Division—American Turpentine Win Grant &amp; Sons Ltd.—Grant's Whisky: Hardie Trading Co. James—"Re-Po" Car Polish, Hercules Cycle Co., Ltd.—Hercules Cycles: Hill Co. Ltd., Richard.—Maxweld Reinforcing Fabric; Hoffmann Manufacturing Co., Ltd.—Hoffmann Ball Bearings; Hoyt Metal Co., Ltd.—Anti-Friction Metals: Hydrexit Ltd.—Waterproofing Compounds; Werner Greenwood and Co. Ltd.—Fensol Eire Cement; Lane &amp; Girvan Ltd.—Caledonis Dover Stoves; Masonite Corp.—Masonite Preadwood and Insulation Board; Nuewift Engineering Co.. Ltd.—"Nuswift" Fire Extinguishers; Osborne &amp; Co., Ltd. Samuel—Manganese Spring Steel: Parafine Comps:100 Inc.—"Pabco" Paints. Enamels and Varnish, Malt-hoid Roofing and Flooring; Shanks &amp; Sons Ltd., Alexander.—Lawn Mowers; Saunders and Connor.—Cast Iron Baths; Tyne Solder Co. Ltd.—River Brand Solder: United Steel Co.—British Steel; Winchester Repeating Arms Co.—Rifles, Torches, Dry Batteries, Guns and</b> </b> |

(Continued over)

MERCANTILE LIST

| Firms and Addresses.  | Partners. Directors, Assistants. etc.   | Nature of business. Principal Correspondents and Agencies. etc   |
|---|---|--|
| BROWN & CO.. LT0.—(Contd.)<br>(See Advts.)  |   | Ammunition; Newton Chambers & Co. Ltd.—"Izal" Disinfectant and "Noro" Fungicidal Wood Preservative; Standard Motor Co., Ltd.—Standard Cars ; Chrysler Corporation.—Chrysler Plymouth Cars: Willys Export Corp., Willys Cars; S.S. Cars Ltd.—S.S. Oars; Packard Motor Car Co.—Packard Cars; International Harvester Export Co.—International Trucks and Agricultural Machinery. Soler Ltd.—Soler Carburettors; Royal Insurance Co., Ltd.—Motor, Marine and Fire Insurance; Correspondents.—Tozer Kemsley, and Millbourn Ltd., London. Fenchurch Export Corporation, New York. |
| BUCKWELL & CO., LTD. (Negris Bldg., Colombo. T.P. 2049. T.A. "Buzzer", P.O. Box 408).   | Directors: C. T. Mason, E. W. Willcox and J. C. Burbidge.<br>Office Manager: G. V. Raman.   | Import Merchants.<br>Agencies: Casterpillar Tractor Co., U.S.A., Le Tourneau, Inc., U.S.A. and allied manufacturers of mechanical earth moving equipments. Diesel Engines, eta—The Steelite Window Manufacturing Co., Ltd.—Steel Casements. etc.   |
| BURMA TEAK TRADING CO., THE (1927) (310, Skinners Rd. North. Colombo. Phone 2733. Tel. Add.: "Teaklog)  | Proprietor: O. B. Mody.<br>Manager; D. K. Mody.   | Teak Asbestos Merchants.<br>Bankers: Eastern Bank. Chartered Bank and Bank of Ceylon.  |
| BURTOL QUICK CLEANERS ("Turret Court" & 241, Galle Rd., Co'petty, Colombo. Phone 5421. Tel. Add: Dryclean.)   | Manageress: Miss D. K. Mace-Shepherd.<br>Accountant: D. T. Wijesiriwardana.   | Luxury Cleaners and Dyers of Ladies' and Gentlemen's Apparel and Household Furnishings by the new "Burtol" system. One Day Service. Over 400 Branches in Great Britain.<br>Bankers: Chartered Bank of India, Australia & China.  |
| <b>CABLE &amp; WIRELESS. LTD.</b> Incorporated in England with Limited Liability. iCentral Telegraph Office Bldg.. Chatham St., Colombo. Phone 4860. P.O. Box 235.) | Manager: F. W. Humphrey.<br>Assistants: C. V. Williams. H. H. Moss, C. J. V. Lawson, G. F. Hollands, L. J. Dickenson, J. D. Seller, L. E. Underwood and J. H. Boulwood. | Head Office: Electra House. Victoria Embankment. London. W.C. 2,   |
| CADER STORES. (1887. 111, High St. Galle. T.A. "Cederstore" T.P. 92).   | Proprietors: M. M. M. Abdul Ceder, Ceder Sons & Co.<br>Manager: A. Majeed Cider.  | Firearms, Explosives, Ammunition & General Foreign Goods, Estate Suppliers, Hardware Merchants etc.,<br>Banks: Mercantile Bank, Imperial Bank and the Bank of Ceylon.<br>Codes: A.B.O. 4th Edition & Private.  |
| CALLENDER'S CABLE & CONSTRUCTION CO., LTD. (Australia Buildings. Fort.. Colombo. Phone 2851 Tel. Add: "Califate". P.O. Box 333).                                    | Resident Engineer and Manager for Ceylon: C. Beadman. Mem. A.I.E.E., Assoc. L.E.E.  | Engineers. Cable Manufacturers and Contractors.<br>Head Office: Hamilton House, London.<br>Head Office in India: Forbes Building. Bombay, Branch Offices throughout India.<br>Agents in Ceylon for Ferranti. Ltd., Meters, Transformers. etc.; Roving & Co., Ltd., Water Turbines, Governors; Sanders Switchgear; Stewarts & Lloyds, Steel Pipes.  |

arIINV011aig

UI

## MERCANTILE LIST

Firms and Addresses. | Partners, Directors, Assistants. etc. Nature of Business. Principal Correspondents and Agencies, etc.-

|  |  |  |
|--|--|--|
| <p><b>CALTEX CEYLON, LIMITED.</b> (Imperial Bank Bldg., 1st Floor, Baillie St., Colombo. P.O. Box 128. 'Phones 4241 and 4242. Tel. Add: Caltex.)</p> <p><b>CANE FURNISHERS.</b> (50. Shorts Rd., Colombo. T.P. 3752'.)</p> <p><b>CARGILLS, LTD,</b> (1840 (No. 1: Prince St., Nos. 34-48, York St., and No. 50, Baillie St., Fort, Colombo. Stores: Staples Street, Colombo. 'Phone 3215 to 3219. Tel. add. and Cables: "Carrillo." Codes: A.B.C. 5th Ed. Western Union, Bentley's and Private,)</p> | <p>Manager: C. J. Livingston.<br/>Marketing Assistants: H. W. Livingston and J. Perko.<br/>Chief Accountant: W. Taylor.</p> <p>Partners: D. de S. Tudawe &amp; G. D. A. Jayatissa.</p> <p>Directors: Sir J. T. Cargill. Bart., A. J. Martin, T. R. Mitchell and Geo. R. Brown.</p> <p>General Manager: Ernest H. MacGregor.</p> <p>Accountant: H. T. Clayton.<br/>Credit Manager: C. H. Briggs.</p> <p>Asst. Accountants: N. Kirkman, B.A. (Com.), Mrs. A. E. Buckley and Mrs. E. Hunsworth.</p> <p>Manager. Wines and Stores Dept.: J. Macintosh.</p> <p>Assistants: C. S. G. Sunless, H. S. Robertson, J. V. Earner, Mrs. Fayle and Mrs. Albrecht,</p> <p>Manager, Drugs. Photo &amp; Optical: Depts: A. Faulkner.</p> <p>Asst. Pharmacists: J. B. Dunlop, M.P.S.. A, J. Peterkin, M.P.S.. C. S. Priest, M.P.S. and R. K. Gordon, M</p> <p>Optician: D. R. Dantanarayana.</p> <p>Manager Drapery, Men's Outfitting and Tailoring, Sports. Toys, and Stationery Departments: C. D. Mudie.</p> | <p>"Caltex" Petrol, Kerosene, Diesel Fuel and Furnace Oil, "Caltex" and "Texaco" Lubricating Oils and Greases, Roofings and Asphalts.</p> <p>Furniture Manufacturers, General Contractors and Merchants.<br/>Bankers: Bank of Ceylon. Financial Year. ends: 31st May.</p> <p>Branches at Cinnamon Gardens and Galle Face, Colombo; Kandy and Nuwara Eliya.</p> <p>Wholesale and Retail Merchants. Agents, Gni. Importers. Out-fitters, Chemists, etc.<br/>Registered Office: 163, Hope St., Glasgow.<br/>London Office: Balfour House, 119.125, Finsbury<br/>also 16, Queen St., Exeter, (present Head Office).</p> <p>General Agencies:—<br/>Alma Tea Estates Co.. Ltd.<br/>Burma Oil Co., Ltd.<br/>The Royal Insurance Co.. Ltd., Liverpool (merging the Lancashire Insurance Co.)</p> <p>Agencies for Groceries, Provisions and Oilmanstores:—<br/>Arnott's Australian Biscuits.<br/>Beehive Brand Australian Butter.<br/>Baynes &amp; Co. (Dripping, etc.)<br/>Blue Band and Golden Mountain Margarine.<br/>Ceylon Candle Co., Ltd.<br/>Brunton &amp; Co, (Flour.)<br/>Brand &amp; Co., (Sauce. etc.)<br/>"Del Monte" Fruits, Vegetables, Sauce <b>and Fish.</b><br/>Fray Bentos Corned Beef.<br/>Huntley &amp; Palmer's 4 o'clock Afternoon Tea Biscuits.<br/>Carr's Blue Label Assorted Biscuits.<br/>Jacaranda Butter.<br/>John West's Salmon.<br/>Mellin's Food Preparations.<br/>Oro Ltd.</p> |
| <p>(Continued over)</p>  |  | <p>(Continued over)</p>  |

## MERCANTILE LIST

| Firms and Addresses.   | Partners, Directors. Assistants, etc.                        | Nature Of Business. Principal Correspondents and Agencies. etc.  |
|------------------------|--|--|
| gARCILLS LTD.—(Contd.) | Assts.: A. J. Norman and J. H. Slater.                       | Agencies for Groceries, Provisions and Oilman stores:—(Contd.).<br>"Parity" Canadian Salmon.   |
|                        | Cutters: H. E. Ash and J. S. Mitchell.                       | Peacock & Co. iJams and Fruits.)<br>P.M.T.J. Pickles, etc.   |
|                        | Dressmaker: Mips G. E. Ring.                                 | Ideal Jams,<br>Riverstone Tinned Meats and Sausages.   |
|                        | Milliner: Miss E. MacGillivray.                              | Regal Chocolates.  |
|                        | Manager Boot and Shoe Dept.: H. R. Ogle.                     | Scott's Porage Oats.<br>Sharp's Toffee.  |
|                        | Hairdressing and Beauty Salon :<br>Miss Porter. G. Boothman. | Shepperton Fruit Preserving Co.—Fruits.<br>Smedley's English Canned Fruits and Vegetables.   |
|                        | "anager Hardware, Radio etc; H. Coles.                       | Unity Brand Australian Fruits.<br>Vander Tak & Co. (Cigars.)<br>O.B.D. and City de Luxe Pipes.<br>Spencer's "Excellentis" Cigars.  |
|                        | Assistants: J. A. E. Martin and D. Zylva.                    | Wine and Spirit Agencies:<br>Abbots Lager.<br>Angostura Bitters.   |
|                        | Packing & Despatch: R. W. B. Ardill,<br>A. S. Wright.        | Anchor Brand Beer.<br>Apollinaris<br>Bouchard's Burgundies.  |
|                        | Cinnamon Gardens Branch: Mrs. A. E. Anderson. M.P.S.         | Bulfield's Triple Extra Stout.<br>Burrough's Bitters and Sloe Gin,<br>Car Brand & Club Brand Lager.  |
|                        | Kandy Branch: B. B. Hamilton.                                | Seppelt's Tanunda Brandy,<br>Napoleon Gold Leaf Brandies.  |
|                        | Nuware, Eliya Branch: O. Clark.                              | Crawford Robert (Whisky).<br>Dewar's "White Label" Whisky.<br>Dienhard's Rhine Wines.<br>"Dog's Head" Guinness Stout and Bass's Ale.<br>Dow's Ports.   |
|                        |  | Gilmour, Thomson & Co, (Whiskies).<br>"Glencadam" Whisky.<br>& R. Scotch Whisky.<br>Banappier & Co. (Brandies.)<br>Hearing's Cherry Brandy.<br>Holloway's Gin.<br>Idris, Ltd. (Fruits Squashes and Cordials).<br>Johnnie Mac Scotch Whisky,<br>Latrine & Cie French Wines. |

## MERCANTILE LIST

Firms and Addresses.

Partners, Directors, Assistants. etc.

Nature of Business, Principal Correspondents and Agencies, etc.

CARGILL' LTD.—(Contd.)

Wine and Spirit Agencies: (Contd.).

Carew's Gin.

Leonary Australian Vermouths and Wines.

L.B.W. Barley Water,

Maldano's Brown Brandy Wine, and Cocktails.

Woltschmidt Hummel.

Mercier's Champagne.

Meet & Chandon's Champagne.

Nuwara Eliya Brewery Co.. Ltd, (Bottled Beer and Stout.)

O. T. Limited. Kia Ora Fruit Squashes etc.

Pommery & Greno Champagne.

Peter Dawson Special Whisky.

Palm Brand Lager.

Ross, W.A. (Ginger Ale. Fruit Squashes and Cordials.)

Royal Blend Special Reserve Whisky.

Ruizy Hermanos Sherries.

Sandeman Son & Co., (Ports, Sherries).

"Scotch Cream" and "Scotch Mist" Whiskies.

Tanqueray's Gins and Bitters.

Tennent Ltd., J. & R., Lager Beer, Pale Ale and Milk Stout.

Tuborg Light Beer.

"Vita" Natural Grape Juice

Whiteway's "Fair Maid of Devon", Cyder & Cydrax.

Agencies for Proprietary Medicines and Druggists' Sundries:—

Amami Shampoos, Anglo-French Drug Co., (Stannoxyd, Uraspetine,

etc.) "Aquilox", Beecham Export Corpn., Bemax, British Drug House

Ltd., (Radiomalt, etc.) Brooks Appliances, Brylcream, Chamberlain's

Medicine Co., Cooper McDougall & Robertson Ltd.. (Disinfect-

ants etc. Contrexeville Water Cooper's Dip) Coty Ltd., Cyclax Toilet

Preparations, Daggett and Ramsdell Ltd., (Toilet Preparations), Des-

chiens Syrup, Deschiens Hepathemo, Dimol, 4oan's Pills, Dufay

Chromex Films, Elastoplast, J. C. Eno, Ephazone, Ephedrol,

Esanofele, Fynnon Salt.

(Continued over)

## MERCANTILE LIST

Firma and Addresses.

Partners, Directors. Assistants. etc,

Nature of Business. Principal Correspondents and Agencies. etc.

### CS RGII LLS LTD.-(Contd.)

Agencies for Proprietary Medicines and Druggists' Sundrie:—(Contd.)  
Glaxo Laboratories, Giaxo, Glucose-D. °stein. Adexolin, etc., Germolene G. P. Pty Ltd., Australia, Dr. Hair's Asthma Cure and other Remedies. Ilford-Selo Dept. for Ceylon (Photographic Plates, Papers. Films and Acce'soriee); Herpicide Co., Richard Hudnut Toilet Preparations, Hall's Wine, Bandoengsche Xinine-Fabriek (Java Quinine), Kay's Essence, "Lavex," "Lilia" Towels. Mo Coy's Fever and Ague Killer. Metholatam. H. R. Rapp Ltd. (Normacol, etc.), Nostroline. "Novaseptic", "Novutox" "New Skin". Parke Davis & Co.. (Sub Depot). Petrol Hahn. Plant Protection Ltd. (Fungicides etc.), Rubinat Water, Ru-Mari, Stanco (Flit, blistol, NujoD, Fred Stearns, Sterling Products International :Phillips Milk of Magnesial, A. F. Sherley (Dog Remedies). Tebetren, Tyrodone. Thermogene, Cresol.. Van Vleck Co., (Plasma). Veno Drug Co.. A. Wander Ltd. (Alasil Cristolax. Ovaltine, etc.) .Wm. R. Warner & Co.. Inc. Agarol, Cal-Bisma, Sloan's Liniment Waterbury's Compound): Veginin, z Yeast-Vite, Crystopurin, Formamint, Kalzana, Sanatogen).

g  
O

e•encies for Hardware. etc.-  
B.S.A. Cycles and Motor Cycles and H.M.V. Gramophones and Records, II,M.V. Radio Imperial Typewriters. "Electrolux" Refrigerators. H.M.V. Refrigerators. Ronuk Polishes, "Shimto." and "Silvo" Polishes, Sheaffer Fountain Pens. Jones Sewing Machines.

5

Agencies for Wearing Apnarel:—  
nurnhery Weethernroof Ge °rnente, Consulate Shirts. "Sweat Rag" Shirts, Twilit and T. B. Corsets.

Root and Shoe Agencies:—  
Lotus and Delta. Bally, "K," "Trefiex." Mascot. Startrite, `Hedgood" Shoes, Hinders Foot Supports "Everette" Shoe Cream,

(leneral Agencies:—  
avarlidge Cricket Bats. Hardy's Fishing Rods and Ts ckIP. Hornby Trains. Mecdano Outfits. Rolex Watches. f,Tazengers. Sports Goode. Selo Films, Selo Cameras. Coronet Cameras, Sutton's Seeds.

## MERCANTILE LIST

| Firms and Addressee.  | Partners, Directors, Assistants, etc.   | Nature of Bukinest, Principal Correspondents and Agencies, etc  |
|---|---|---|
| <p><b>CAROLIS. W. IX</b> (15, Don Proprietor: C. G. D. Carolis. C. D. D. Carolis Ltd., Colombo. T.P. Carobs. per pro, 8510.</p> |   | <p>Agents for: The London &amp; Provincial Marine &amp; General Insurance Co., Ltd., British India General Insurance Co., Ltd.. The Home Insurance Co., Ltd., of New York, Sole Representatives for: Samuel Wills &amp; Co., Ltd.. Bristol 12; Ayrton Saunders &amp; Co Ltd., Liverpool: L. G. Harris &amp; Co.; Ltd.. Worcestershire.: Genoxide Ltd.. Beds; Wm. R. Lee Ltd., Lama.</p>   |
| <p><b>CARSON &amp; CO., LTD.</b> (Chartered Bank Buildings, Queen Street. Fort, Colombo. Phone No. 5281 (5 lines).</p>          | <p>Directors:<br/>                     W. Shakespeare<br/>                     H. C. Bibby<br/>                     W. Coombe<br/>                     E. L. Fraser<br/>                     Jas. T. Young (On Active Service)<br/>                     L. Matthews<br/>                     C. A. Meakin</p>   | <p>Agents for:—Shipping. etc.<br/>                     Jibby Line,<br/>                     Imperial Airways Ltd.<br/>                     Tata Airways Ltd.<br/>                     Agents for :—Insurance.<br/>                     Clive Insurance Co., Ltd.<br/>                     The London Assurance,<br/>                     Phoenix Assurance Co.. Ltd.<br/>                     Law Union &amp; Rock Insurance Co., Ltd,<br/>                     The Sea Insurance Co., Ltd.<br/>                     Insurance placed with Lloyd's.</p>   |
|   | <p>Assistants:<br/>                     A. N. Bruce<br/>                     D. A. Wilson<br/>                     B. G. Thornier<br/>                     F. A. Ruck (On Active Service)<br/>                     M. C. Robins (On Active Service)<br/>                     J. C. L. Boyce (On Active Service)<br/>                     G. I. de Glanville (On Active Service)<br/>                     A. C. R. Buckley<br/>                     A. H. Fraser</p> | <p>Managing Agents:—<br/>                     Grand Central (Ceylon) Rubber Estates, Ltd.<br/>                     Nagolle (Ceylon) Rubber and Tea Plantations, Ltd,<br/>                     Doloswella Rubber and Tea Estates Ltd.<br/>                     Battalgalla Tea Estate Co., Ltd,<br/>                     Ceylon Coeoa &amp; Rubber Co.. Ltd.<br/>                     Dorpet Rubber Co.. Ltd.<br/>                     Hornsey Tea Estates Co.. Ltd.<br/>                     Mapalagams Rubber Co., Ltd.<br/>                     Millars' Timber &amp; Trading Co.. Ltd,</p>   |
|   | <p>Tea Department:<br/>                     J. M. Westwood<br/>                     D. F. Armitage<br/>                     J. V. Dawson (On Active Service)</p>  | <p>Agents and Secretaries:—<br/>                     Blair Athol Tea Co.. Ltd<br/>                     Bopitiya Tea Estates, Ltd.<br/>                     Colombo Launch Co., Ltd.<br/>                     Epalawa Tea and Rubber Estates, Ltd.<br/>                     Handrookande Estate, Ltd.<br/>                     "tenfold Estate Co., Ltd.<br/>                     Hinwerelle Rubber Co.. Ltd.<br/>                     Hnuwella (Pelmadulla) Rubber Co., Ltd,<br/>                     Kandyan Hills Co.. Ltd.<br/>                     Karandupona Estates Co., Ltd.<br/>                     Relent Tea Garden Co., Ltd.</p> |
|   | <p>Rubber Purchase Dept:<br/>                     C. D. Moorhead.</p>   |   |

(Continued over)



MERCA.NTILE LIST

| Firms and Addresses.   | Partners. Directors, Assistants, etc.  | Nature or Business. Principal Correspondents and Agencies, etc.  |
|--|--|--|
| <b>CARSON • CO., LTD.</b> —(Contdl.)   |  | <p><b>Buttapitiya Tea &amp; Rubber Co., Ltd.</b><br/> <b>Lansdowne Rubber Co., Ltd.</b><br/> <b>34 hayaya</b> Estates Co., Ltd.<br/>                     Marigold Tea Estates. Ltd.<br/>                     Minitakande Tea and Rubber Estate Co,* of Ceyloa Ltd.<br/>                     Opalgalla Tea &amp; Rubber Estates. Ltd.<br/>                     Poonagalla Valley (Ceylon) Co., Ltd.<br/>                     Rohgill Tea Co.. Ltd.<br/>                     Iosyth Estate Co.. Ltd.<br/>                     Selinsing Rubber Co., Ltd.<br/>                     Sittawaka Tea &amp; Rubber Co., Ltd.<br/>                     Gtratheden Tea Co.. Ltd.<br/>                     Talangawella Rubber &amp; Tea Estates. Ltd.<br/>                     Talgaswella Tea Co. of Ceylon, Ltd.<br/>                     Tientsin Tea Estate Co.. Ltd.<br/>                     Udabage Tea &amp; Rubber Co., Ltd.<br/>                     Watapota Rubber &amp; Tea Estates. Ltd.<br/>                     Weniwella Rubber Co.. Ltd.</p> |
|  |  | <p>Agents.—<br/>                     Abbotsleigh Tea Co. (Me), Ltd.<br/>                     Rrae &amp; Chingoor Tea Estates. Ltd.<br/>                     Ceylon Land &amp; Produce Co., Ltd.<br/>                     Kallebokka Estates Co., Ltd.<br/>                     Mount Vernon (Ceylon) Tea Co.. Ltd.<br/>                     Tillyfour Rubber Co.. Ltd.</p>   |
| <p><b>CARTER &amp; OE COSTA,</b> (Im-<br/>                     perial Bank Bldgs., 1st Floor,<br/>                     Prince St., Fort, Colombo.<br/>                     Codes: Bentley's &amp; A.B.C.. 6th<br/>                     Edn. T.A. "Cashbook". T.P.<br/>                     4513.</p> | <p>Partners: G. C. Carter. M.C., A.C.A.<br/>                     and A. M. N. de Costa. A.C.A.<br/>                     Assistant: <b>B. J. H.</b> Carter.</p> | <p>Chartered Accountants. London Representatives:—<br/>                     G. Murray Burton, MA., F.C.A., 5. Great Winchester St.. Old Broad<br/>                     St., London E.G. 2.</p>   |

## MERCANTILE LIST

| Firms and Addresses.   | Partners, Directors. Assistants, etc,  | Nature of Uusiness., Principal Correspondents and Agencies. etc.  |
|--|--|---|
| <b>CAVE &amp; CO., H. W.</b> (Gaffoor Ridge.. Fort. Colombo. Phone 2275. Cables: "Cave") (Eetabd. 1876,1                 | Partners: E. A. Bartlett and V. Bartlett.<br>Assistants: E. Carter, F. W. Hales, E. W. Jansz and J. N. Staples.<br>Printing Works Manager: <b>H. J.</b> Crosskey,<br>Assistants: G. Saner and E. Vanden Driesen. | Printers, Publishers, Engravers. Electroplaters. Booksellers and Stationers, Toys and Games, Fishing Tackle. Pianoforte, Organ and Musical Instrument Dealers. Agents for the following Pianos:—Collard and Collard, Broadwood, Brinsmead, Chappell, Strohmeinger, Eavestaff, Allison, Metzler, Challen, 31ourtre, Rogers, Hopkinson, Spencer. Danemann. Monington and Weston.<br>Agents for all publications of the Associated Board of Music and the Trinity College of Music. London.<br>Agents for Gestetner Neo-Cyclostyles Art Metal Construction Co. (Office Furniture): Burroughea• and Watts Billiards Tables, Hardy Bros. Fishing Tackle, L.C. Smith do Corona Typewriters. Adrema Addressing and Listing Machines: Wardonia Razors and blades. |
| <b>CAXTON PRINTING WORKS.—</b> (1884) 280, Dam Street, Colombo. 'Phones 5206 <i>dc</i> 5207. Telg: "Caxtopress." Colombo | Proprietors: <b>Joe. V. Hamer</b> and <b>H. A. S. Ranier.</b><br>Manager: <b>J. Vernon Hamer.</b><br>Works Manager: <b>L. J. Soertsz,</b><br>Accountant: <b>J. Don Stephen.</b>                                  | General Printers, Publishers, Stationers, Paper Merchants, Bookbinders, Die Stampers and Rubber Stamp Makers etc.   |
| <b>CEMENT MARKETING CO. OF INDIA LTD. THE.</b> Victoria Arcadeb York St., COLonrbo, T.P. 2023.                           | Resident Representative.:— <b>B. D. Beniamin.</b>  | Distributors of all A.C.C. and Dalmia brands of Cement. Head Office:— Esplanade House, Fort. Bombay.<br>Wholesale and Retail Druggists, Chemists. Grocers and General Importers.<br>Branch at Kandy.  |
| <b>CENTRAL MEDICAL STORES,</b> (Main St., Colombo. 'Phone 4905. Tel. Drugs. P.O. Boi 249. Estab. 1910).                  | Partners: <b>Christian Gomez. C. D.</b> Gomez and <b>J. A. Gomez.</b>  | Ceylon Depot for "Insulina Zanoni" Diabetes specific, Cocomalt, Goldbar canned fruits and Coffee. Quinineweil, Quinquina Tonic' Wine, <b>E. R. Squibb &amp; Sons,</b> Diamelin.   |
| <b>CENTRAL MEDICAL STORES.</b> (Ward St., Kandy. T.A. 103).  | Partners: <b>C. Gomez, D. Gomez, J. A. Gomez. A. G. Gomez, Peter G. Gomez</b> and <b>M. Joseph Gomez,</b><br>Manager: <b>H. P. Brohier.</b>  | Bankers: National Bank Ltd,<br>Business: Wholesale and Retail.<br>Druggists, Chemists, etc.   |
| <b>CENTRAL TYRE DEPOT,</b> 20, Darley Road, P.O. Box 223, Colombo.   | Directors: <b>D. T. Richards, H. W. Woods</b> and <b>John Tilly.</b><br>Manager and Secretary: <b>A. Wood Hobley.</b><br>Assistant Manager and Brewer: <b>R. S. Burgoyne-Johnson.</b> (On Active Service).       | Beer, Ale, and Stout Manufacturers,<br>Lawyers: <b>F. J. &amp; G, de Saram.</b> Colombo. and <b>V. C. Hodder.</b> Nuwara Eliya.   |
| <b>CEYLON BREWERY LTD.</b> (19111 —Nuwara Eliya).  |  |   |

MERCANTILE LIST

| Firms and Addresses.   | Partners. Directors. Assistants. etc.  | Nature of <b>Business.</b> Principal Corresnondenta and Agencies. etc.  |
|--|--|---|
| <b>CEYLON COLD STORES. LTD.</b><br>{Elephant House, Bridge St.,<br>Slave Island. Colombo; and<br>"Iceland". Colpetty, 'Phone<br>No. 3221. Telegrams: "Zero"<br>and "Iceland." Colombo                                    | Agents and Secretaries: Bois Bros &<br>Co., Ltd,<br>General Manager: C. McMillan<br>Mathieson.<br>Chief Accountant: D. L. Harris.<br>Asst. Accountants: O. F. <b>Blaxall</b> , S.<br>D. Room and F. W. Gunasekere.<br>Works Manager: R. A. Kendall.<br>Engineers: M. G. Over. A. MaVinish<br><b>W. A. Nevin</b> and M. M. Barrett.<br>Cold Storage Dept: E. Young and<br>A. C, Bray.<br>Catering Dept: J. Losano.<br>Kandy Branch: J. <i>Ingram</i> .<br>Trincomalee Branch: E. G. Jarvis. | Manufacturers of Ice, Dry Ice & Carbon Dioxide Gas. "Elephant<br>Brand" Aerated Waters, Ice Cream, Confectionery and Purveyors of<br><b>Cold Storage</b> Goods. Proprietor, Sundae Tea <b>Rooms</b> , Chatham <b>St..</b><br>Fort, Colombo and Fountain House, Union Place. Colombo.<br>Kandy:—Elephant House, Ward St.<br>Trincomalee—Elephant House, Inner Harbour Rd.  |
| <b>CEYLON EXAMINER PRESS,</b><br>(1845). 22-24, Baillie Street, <b>Col-</b><br><b>ombo. P.O. Box 395),</b>   | Proprietors: J. V. Hamer and Mrs.<br>M. F. B. Hamer.<br>Manager: James Ramanayaka.   | General & Commercial Printers, Book-Binders, Publishers & Allied<br>Branches. Phone 4958. Tel. & Cables "Exampress," Colombo.   |
| <b>CEYLON FISHERIES LTD.</b><br>Muneoor Bldg., <b>Colombo.</b>   | Jirectors: D. V. M. Cooray, D. S<br>Ranasinghe, S. T. MacIntyre and<br>Thomas do Silva.  | Manufacturers of Maldive Fish. Preserved Fish and Dehydrated Fish<br>Products,  |
| <b>CEYLON HARDWARE STORES,</b><br><b>THE</b> (Jubilee Bldgs., 371, <b>Old</b><br>Moor Street, <b>Colombo.</b> 'Phono:<br>Nos. 2341 and 2342. <b>Telegrams:</b><br>"Echiron." Colombo. <b>P.O. Box</b><br><b>No. 46.)</b> | Partners: S. V. <b>Mellish and B. C.</b><br>Samuel, ( <i>Mng.</i> Partner).<br>Office Asst.: V. J, 3, Newton.<br>Contract Dept.: K. Chelliah.<br>Accountant: E. J. A. de Rosairo.<br>Broker: V. Kanagaratnam.  | Branches: Union Iron Works, Colombo and The Ceylon Hardware<br>Stores, Jaffna.<br>Managing Agents, Union Iron Works. Colombo.<br>Jeneral Hardware Merchants and Agents; Engineers, Builders, <i>de</i><br>Electricians. Ironmongers and Estate Suppliers.<br>Agents: <b>Anchor &amp; Atlaebrand Manila Rope. William</b><br><b>Allison &amp; Co., London; Donald Macpherson &amp; Co..</b><br>Ltd., Manchester. Thornby-on-Trees; "Blue Steel" <b>Safety</b><br><b>Razor Blades, Halls Barton Poperly Co. Ltd., John Steel, England</b><br>Rossendale Belting Co., England. |

## MERCANTILE urn

**Firms and Addresses.**

Partners, Directors, Assistants, etc.

**Nature of Business, Principal Correspondents and Agencies. etc.**

**CEYLON HARDWARE STORES,  
THE—(Oontd.)**

"Fry's (London) Ltd.; E. Hardman & Sons, London; John Elliott & Sons, London; J. B. Howlett & Co., Ltd., London. John Batt Sz Co., Ltd., London; "Challenge" Lawn Mowers; Indian Rubber Gutter Peroha Co., Ltd., Calcutta. The Engineering Metals & Alloy. Co. Westwood Macneill & Co. Ltd., England, William Hunt & Sons. The Brades Ltd., Birmingham, P.S. G. & Sons Charity Industrial Institute.

Sole Agents for Eagle Brand Genuine Hair Belting, "Corriod" Wood Preservative and Brilliant Black Varnish Paint, "ENOX" Hacksaw Blades and Engineering Tools, "Maiden" Safes and Oil Cans. "Hall Mark" Manila and Wire Ropes. Impetus Centrifugal Pumps and Engineering Tools, White Anti-friction Metals. P. S. G. Pumps & Agricultural Machinery, Church Gresley Fire Bricks & Fireclay Stoneware Pipes & Fittings.

Rankers: Eastern Bank and Thos. Cook & Son, Ltd.

**CEYLON INDUSTRIES LTD.**  
(Koralawella, Itoratuwa. T.A. "Light". T.P. 96).

Directors: H. E. P. de Mel. J. F. F. de Mel and D. M. Perera.

Manufacturers of Plywood, Saw Mill Owners and Furniture Dealers.  
Bankers: Bank of Ceylon.

**CEYLON INSURANCE CO..  
LTD., THE** (P.O. Box 439, 22, Sniffle St.. Colombo. Telegrams: "CepHuai." 'Phone 2820.) Branches: Kandy, Galls, Negombo, Matara, Ratnapura and Kalutara.

Directors: Rossiya Koch, (Chairman) Justin Kotelawala, BA., (Cantab.), (Deputy Oman), L. B. de Mel, J.P., II.M., V. M. de Mel, Cyril E. S. Perera, BA., LL.B., Dr. P. Kulasinghe and Dr. G. Wignaraja.  
Manager: J. L. Silva.  
Secretary: D. L. Gunasekera.

Business transacted, all classes of Motor, Life, Fire, Fidelity Guarantee Insurance.

**CEYLON MERCANTILE AGM  
CY LTD., THE** (St China St.. Colombo. P.O. Box 288. 'Phone 6455. Tel. Add.: Qyrat.)

Board of Directors: A. J. A. Cader, A. It. A. Cader and C. V. Rana-wake, B.A., Advocate  
Managing Director: A. J. A. Cader.  
Secretary: A. R. A. Cader.

Manufacturers' Representatives, General Import Agents and Wholesale Distributors. specialising in Haberdashery. Sundries, Stationery. Paper, Textiles, Sundry Goods, Toilet Requisites, Millinery, Imitation Jewellery and Fancy Leather Goods,  
Bankers: The Eastern Bank Ltd.. and the Mercantile Bank.

**CEYLON MOTOR INSURANCE  
ASSOCIATION LTD.** (Hong-kong Bank Ridge.. Colombo. T.P. 2419. T.A. 'Motoring', P.O. Box 32.

Directors: A. Gardiner (Chairman), Dr. D. E. Wijewardene, A. Sellamuttu, M.B.E.. A. B. Comes and S. P. Dominic (Managing Director).

Bankers: Chartered Bank. Financial Year Ends: .31.st March.

## MERCANTILE LIST

| Firms and Addresses.   | Partners, Directors, Assistants, etc.  | Nature of Business. Principal Correspondents and Agencies. etc   |
|--|--|--|
| <p><b>CEYLON MOTOR TRANSIT CO., LTD., THE</b> (Kanatta Road, Colombo. Tel. "Bonanza" Colombo: "Omnibus" Badulla, 'Phone 9561 Colombo Office: 9644 Stores: and No. 10 Ba-</p> | <p>Directors: T. W. Collette (Mgr.) and T. B. Collette (Technical Asst.), Works Manager: E. b. Atkinson. Secretary: <b>Derrick Koch</b>, Transport Sundt.: <b>T. Sinthabv.</b></p> | <p>Branch Office at Badulla. Agencies: Brockway Motor Company, Inc. New York. Imperial Export Co., Inc., New York; F. Perkins, Ltd. Peterborough, England (High-speed Diesel Engines).</p>   |
| <p><b>CEYLON PRINTERS LTD., THE</b> (14, Parsons Road, Colombo. P.O. Box No. 305. Telegrams: "Antopress." Telephone: 3843.)</p>  | <p>Directors: A. Gardiner (Chairman of the Board). S. Ratnanather (Managing Director). <b>Clement J. Black</b> and N. G. Gonsal.</p>   | <p>Printers, Publishers, Paper Merchants.</p>  |
| <p><b>CEYLON PRODUCE EXPORT CO.</b> (586, Colpetty, Colombo. 'Phone 8509. Produce Stores: 586, tulle Rd., Colpetty, Colombo. Tel. Add.: "Vimal".</p>                         | <p>Proprietors: Mrs. E. M. A. de Mel and R. A. de Mel, Manager: R. A. de Mel.</p>  | <p>Exporters of Tea, Rubber, Coconut, Oil and other Ceylon. Produce, Bankers: Eastern Bank.</p>  |
| <p><b>CEYLON THEATRES LTD.,</b> (Parson's Road, Colombo. P.O. Box No. 327. Telegrams: "Regal." 'Phone <b>NO8.</b> 3243-3244.)</p>  | <p>Directors: A. Gardiner (Chairman &amp; Managing Director) <b>Clement J. Black.</b> A. L. Thambiayah, E. Gordon Brooke. S. Ratnanather and N. E. Weerasooria.</p>                | <p>Proprietors: Regal, Majestic, Empire, Elphinstone, Capitol and New Gaiety, Colombo; Empire and Wembley. Kandy; Clifford Pavilion. N'Elia: Prince's, Hatton; <i>King's</i>, Badulla; Nelson, Trincomalee: Queen's Galls; Royal, Bandarawela and Wavel. Diyatalawa. Bankers: Imperial Bank. Bank of Ceylon and National Bank, Colombo, Kandy and N'Elia; Mercantile Bank, Jaffna and Gana, Hatton Bank and TJva Bank.</p> |
| <p><b>CEYLON TOBACCO CO., LTD,</b> (178. Korteboam St., Colombo. 'Phones 4265 and 4256, Cables: "Tobacco." P. O. Box 18).</p>  | <p>Directors: <b>J. K. Hill</b>, C. L. Drake and <b>H. O. Reeve.</b></p>   | <p>lantfacturers of Tobacco <b>and</b> Cigarettes</p>  |

## MERCANTILE LIST

to

Firms and Addresses.

Partners, Directors, Assistants, etc.

Natl...a of Busith:ss. Principal Correspondents and Agencies, etc

**CEYLON TRADING CO., LTD.**  
(Australia. Buildings. Fort,  
Colombo.)

Manager: H. L. Knudsen.  
Secretary: K. Witt.  
Assistant: E. L. Straarup.

Agents for Aarhus Oliefabrik A/S Aarhus, Denmark: The East Asia-  
tic Co. Ltd., Copenhagen; A. P. Moller, (Merak Line) Copenhagen;  
The Commercial Union Assurance Co. Ltd., London; Arthur Bell &  
Sons, Ltd.. Perth, Scotland.

**CEYLON WHARFAGE CO., LTD.**  
(The Wharf), (See Advt.)

Manager:: R. M. Leslie.  
Mist. Manager: A. Meston.  
Assistants: W. J. Galbraith, W. Wil-  
kie, J. G. Wallace, F. B. Rigby-  
Smith, A Smith, James Forbes. F. J  
Spence, J. II, Cooper. N. Leslie. J.  
G. Thomson, J. H. Hart and S. G.  
Jowler.

**CEYLON WOODS'** (310, Skin-  
flees Ed. North, Colombo).

Propr.: O, S. Chalk.

Timber ,Merchants.

**CEYLON WOOLWORTH. THE**  
(490, Baseline Bd., Colombo).

Chairman: G. W. H. de Silva. M.M.C.  
Managing Director: M. O. Sheriff.  
Treasurer: M. B. Weerasekera.  
Secretary: M. **M. Haniffa.**  
Manager: A. L. Don Albert.

CHELMSFORD FURNISHING  
**HOUSE AND JEWEL PAL-  
ACE** (2nd Division. Maradana,  
Colombo. Telegrams: "Chelms-  
ford." Phone 9457.)

**CHETTI HAD CORPORATION**  
**LTD.** (Incorporated in Pudtt.  
kottah, S. India, 116/118. Keyzer  
Street, P.O. Box 168, Colombo.  
Telephones 4276 and 4277. Tel.  
'Finance' Colombo. Codes:  
A.B.C. 6th Ed., Lombard, Aome.  
Hardware Stores at. 15, Quarry  
Road, Junction; Engineering  
Works, 'Walkers Place', 541,  
Skinners Rd. South, Colombo.)  
Grains and Provisions Dept.  
196/198, Fourth Cross St., Col-  
ombo. Telephone 3052. Tel.  
'Grains', Colombo. Tea Cheat  
Manufacturing Dept., at 127,  
Grandness Rd., Colombo. T.F.  
4014.

Chairman of the Board of Directors:  
Hon. Rajah Sir Annamalai Chettiar,  
Kt., L.LD. of Chettinad.  
Manager: S. M. S. P. Soekalingam  
Chattier.  
Manager: Grains and Provision Dept:  
M. lathlresan Chattier.

Branches at Kandy, Kurunegala, Ratnapura. Panadura. Ambal-  
angoda, Galle and Matara.  
Agents for Armstrong Cycles.  
Bankers: Eastern Bank Ltd., and Mercantile Bank of India, Ltd.

Importers of Hardware. Cement, Estate Requisites. Paints etc.  
Structural Steel and Waterworks Engineers and Building Contractors.  
Manufacturers of Tea Chests.  
Importers and Dealers in Flour, Rice, Sugar, Ourrystuffs etc.  
Importers and Dealers in Electrical Goods and Accessories and  
Timber Merchants.  
Head Office: Pudukottah, S. India. Branches in Ceylon and Sister  
organisations in Burma and India.  
Bankers: The Eastern Bank Ltd.

ISM aIINVOtlaN

## MERCANTILE LIST

| Firms and Addresses.  | Partners, Directors, Assistants. etc.  | Nato -e of Dusiness, Principal Correspondents and Agencies, etc.   |
|---|--|--|
| 1014IMANLAL DESAI & Co.,<br>(Munsoor Bldg., Main St.,<br>Colombo. 'Phone 2805; 266. Sea<br>St.. and 49. Bankshall St.)  | Proprietor: Chimanlal C. Desabi.<br>Manager: B. P. Trivedi,  | Manufacturers' Representatives, Merchants and Traders.<br>Representative for Motor Parts & Accessories, Piece-goods, Hard-<br>ware & Cement, Electrical Accessories, Toilet & Beauty Products,<br>Seiberling Tyres, Cycle & Cycle Accessories, Sanitary ware,<br>Stationery & Sundries, Drugs & <b>Chemicals</b> and Radio and Radio<br>Accessories. Also carrying large stocks for immediate supplies:<br>Acetic Acid, Gasolight Lanterns, Jute Hessian, Linseed Oils. Mantles,<br>Godrej Toilet Soaps, Wrights Coal Tar Soaps,<br>Bankers: The Mercantile Bank of India, Ltd. andl.the Bank of Ceylon.<br>Head Office: Bombay. Branches; Calcutta. Lahore. Delhi, Madras and<br>Rangoon.   |
| <b>CHINA UNDERWRITERS, LTD.</b><br>(Incorporated in Hongkong,<br>521, Galle Rd., Wellawatte,<br>Colombo. Telegrams: "Proteo-<br>tion," Colombo. "Underwrite."<br>Hongkong). | Chairman: Hon. Mr. A. L. Shields<br>Managing Director: H. R. Sturt,<br>F.I,<br>Resident Secretary: A. C. Mack. | Head Office: Hongkong Bank Builaing, Hongkong,<br>Bankers: Hongkong & Shanghai Banking Corporation,<br>British Manager: A. J. Collins & Co., Ltd., Regina Howie, 5, Queen<br>St.. London, E.C. 4.  |
| <b>CLARK, SPENCE &amp; CO,</b><br>(Galle. T.A. "Spence". T.P. 50).  | Partners: I. W. Aitken, R. D. Kenyon,<br>P. W. G. Spence and R. P. Gad-<br>dum.<br>Manager. J. E. Reeves       | Spence. Wallis & Co 17, Philpot Lane, London; Aitken, Spence &<br>Co. Ltd., Colombo; Turner. Morrison & Co. Ltd., Calcutta; Gordon<br>Woodroffe & Co. (Madras) Ltd., Madras; Peirce. Leslie & Co, Ltd.,<br>Cochin.<br><br>Agents for Lloyd's, London; Salvage Association, London; National<br>Bank of India, Ltd.; Clan Line Ltd., London; Asiatic Steam Naviga-<br>tion Co., Ltd.; Royal Dutch Steamship. Co., "Nederland," Amster-<br>dam; Rotterdam Lloyd, Rotterdam; The American and Indian Line<br>(Ellerman & Bucknall S. S. Co.. Ltd.); East Asiatic Co., Ltd..<br>Copenhagen; <b>City Line Ltd.</b> , <b>Hans Kiser &amp; Co.</b> ;<br>Colombo <b>Coaling Pool</b> ; <b>Alliance Assurance Co., Ltd.</b> ;<br><b>Queensland Insurance Co.. Ltd.</b> ; <b>Yangtze Insurance</b><br><b>Association Ltd.</b> ; Boston Association of Underwriters; Bombay<br>Underwriters Association: Royal Insurance Co., Ltd., <b>Liverpool</b> ;<br>Norwich Union Life Insurance Society, Ltd. (Accident Department). |



## MERCANTILE LIST

- | Firms and Addressee.  | Partners, Directors, Assistants, etc.  | I Nature of Business. Principal Correspondents and Agencies, etc.   |
|---|--|---|
| <p><b>CLARK YOUNG &amp; co.</b> (1933)<br/>(Lloyd's Edge.. Prince St.,<br/>Fort. P.O. Box No. 30 'Phone:<br/>4287).</p> | <p>Partners: T. S. Clark, G. J. Van<br/>Hoolwerff and B. H. Clink.<br/>Assistant: E. W. Mendis,</p>                          | <p>Agents:—Yorkshire Insurance Co., Ltd. General Accident Fire and Life<br/>Assurance Corporation, Ltd. The Eagle, Star Insurance Co.. Ltd.<br/>Scottish Metropolitan Assurance Co., Ltd.. Edinburgh and British<br/>Equitable Assurance Co., Ltd.</p>  |
| <p><b>COATES • CO. (GALLED. LTD. E.</b><br/>(Gs,11e).</p>   | <p>Directors: E. J. Mackenzie Hay, E. H.<br/>Cooper, R. G. H. Buxton, J. Lindsay,<br/>C. Roes-Bell and H. L. Stanistreet</p> | <p>J. H. Vavasieur Co., Ltd., 15-16, America Sq., London, N.C.; Del-<br/>mege Forsyth A Co., Ltd, of Colombo; Bullard King Co., London;<br/>Aspinwall &amp; Co., Ltd., Cochin, J. H. Vavasieur &amp; Co., (Ceylon) Ltd.<br/>Colombo.<br/>Agents for British India S.N. Co.; Netherlands India S.N. Co.; Swed-<br/>ish East Asiatic Co., Ltd.; Hotta Anchor Hansa and Glen Lines<br/>of Steamers, Mitsu Bussan Kaisha Line.<br/>Agents for Guardian Fire Assurance Co.; Royal Exchange Assurance;<br/>The Board of Underwriters of New York; London and County Bank;<br/>Hongkong A Shanghai Banking Corporation; Shell Co. of Ceylon,<br/>Ltd., Colombo. National Mutual Life Association of Australasia Ltd.,<br/>Colombo.<br/>Branch: Customs Rd., Trincomalee.</p> |
| <p><b>COLAS LTD.</b> (Chartered Bank<br/>Bldg., Colombo. (P.O. Box 280.<br/>'Phone 9347 (3 lines).</p>                  | <p>Representative: R. a. Witham-Wig-<br/>nail.</p>   | <p>Manufacturers of Bituminous Emulsions for Roads.</p>   |
| <p><b>COLIN THOME &amp; CO.. LTD.</b><br/>(Gene).</p>   | <p>Directors: R. Brough, W. Colin Thome<br/>and Hayes Jayasundera.</p>   | <p>General, Motor Estate, Electrical Engineers. Admiralty Contractors and<br/>Builders.<br/>Stockists of Wakefield Shell. Mobiloil and Texaco Lubricating<br/>Oils, Caltex Petrol, Reconditioned 'Pea &amp; Rubber Machinery, etc.</p>  |
| <p><b>COLLARD LTD.</b> (26, Ward St.,<br/>I; a lady T.P. 60. P.A. "Col_</p>   | <p>Directors: R. Collard. J. Rodger and<br/>I. L. S. Abideen.<br/>Manager: R. Collard.</p>                                   | <p>Estate and General Hardware' Merchants.<br/>Bankers: Mercantile Bank. Fin. Yr. ends: Mat March.</p>  |

## MERCANTILE LIST

| Firms and Addressee.   | Partners, Directors. Assistants, etc,  | Nature of Business. Principal Correspondents and Agencies, ate.   |
|--|--|---|
| <p><b>COLOMBO APOTHECARIES' CO., LTD.</b> (Nos. 33-37, Prinde St. and York St., Fort, Colombo)</p>             | <p>Chairman: G. It. Whitby.<br/>           Managing Director: R. W. Sutherland.<br/>           Directors: F. J. de Saram, It. R. Law, H. T. Rosslyn Koch and F. Fenwick.<br/>           Secretary: J. A. Honter.<br/>           Drugs Department: Grocery Wines and Tobacco: G. Fernando. Ladies' Departments: Mrs. R. J. Thomas.<br/>           Furnishing:—W. Pitt.<br/>           Jewellery &amp; Silverware, Hardware &amp; Chinaware and Harness Dept.: A. G. Edwards.<br/>           Stationery:<br/>           Books Printing and Publishing Department: It. J. Thomas.<br/>           Furniture Dept.: I. T. Dasanaiké.<br/>           Outfitting Dept.,: A. C. Carter.<br/>           Tailoring Dept.: Head Cutter. J. Sharpies.<br/>           Boots and Shoe Dept.: Mrs. V. de Kretser.<br/>           Optical and Photo Dept.:</p> | <p>Chemists and Druggists and General Importers.<br/>           Main Depot for Parke, Davis- &amp; Co. Chemical Pharmaceutical and Biological Products.<br/>           Sole Agents for Kalamazoo, Ltd.. Looseleaf Equipment, Behar Chemical Works. C. E. Fulford, Ltd.. Zam-buk, Peps, Ven Yusit. etc.,. Wrexham Lager Beer Co., Ltd., John Cotton, Ltd.. Tobacco and Cigarettes, George Dobie &amp; Sons. Tobacco, "Barony" Cigarettes, Black and White Cigarettes, Du Maurier Filter-tip Cigarettes, Charles Marchant's "Old Highland" Whisky, Chivas "Royal Loch Nevis" Whisky, Benmohr Whisky, Bois' Silver Top Dry Gin, Lotol Insecticide, Omega Watches and Clocks, Staples Mattresses, Frister and Rossmann's Sewing Machines, Leica Cameras and Accessories, "Fite" Corsets, Tress Hats, Saxone Boots and Shoes, Rayner &amp; Ltd., Essences and Food Products.</p> |
| <p><b>COLOMBO APOTHECARIES' SCHOOL SUPPLIES DEPOT.</b><br/>           Glennie St.. Colombo. 'Plionc 3496).</p> | <p>Proprietors: The Colombo Apothecaries Co., Ltd.,</p>  | <p>Stockists of all School Supplies: Agents for the Oxford University Press; Depot for Thomas Nelson &amp; Sons Ltd.. Edinburgh, Educational Publishers.</p>  |

rr

## MERCANTILE LIST

| Firms and Addresses.   | Partners, Direc'ors. Assistants, eta.  | Nature of Business, Principal Correspondents and Agencies, etc.  |
|--|--|--|
| <p><b>COLOMBO COMMERCIAL CO.. LTD. (Union Place. Slave Island: Imperial Bank Building, Fort, Colombo; and Badulla, Kandy, Hatton, Kandapola and Ratnapura. Fertiliser Works at Hunupitiya). (See Advta.)</b></p> | <p><b>Manager: E. G. Rice.</b><br/> <b>Sub-Manager: T. K. Irvine.</b><br/> <b>Assistants: C. A. S. Booth, F. H. Creasy, G. W. Lightfoot, F. S. Quekett, C. A. Cameron, B. Bell, C.A., J. K. England, M. Monnington, R. D. Scott, W. S. Ruthven, R. F. Shaylor, W. Russell. J. O. C'azey, A. E. Woodall, J. G. Freeman. K. E. Youngman, L. F. J. Smith, T. J. K. MacLeod. J. S. Crossley, A. C. A. C. H. Bradford and G. Davis, C.A.</b><br/> <b>Agricultural Analyst: P. A. Keiller. F.I.C.. F.C.S., Assistant; T. B. Anderson, B.Sc., (Agri.)</b><br/> <b>Tea Department: C. J. Speer, R. C. Kerr. and E. S. Baxter.</b><br/> <b>Engineers: Colombo. Badulla, Kandy, Hatton, Kandapola and Ratnapura: L. L. Stevens, G. V. Parsons. J. Mc Quinn, E. de la. Mare, W. Mackenzie, B. D. Spilman, R. Taylor, T. E. R. Smith, G. R. Wiltshire, R. Nally, C. R. Lawton, D. B. Wynd, H. Thomas, R. C. Thorn, A. J. D. Palmer, A S. Cunninghame, A. Mc C. Wilson, It. Skillen, H. Greaves, E. J. Wenham and J. B. Norman.</b></p> | <p><b>Colombo Commercial Co.. Ltd., Thames House. Queen St. Place, London E. C. 4.</b><br/> <b>Agents for Sterling Companies</b><br/> <b>Ellawatte Ceylon Tea Estates, Ltd.</b><br/> <b>Gartmore Ceylon Tea Co., Ltd.</b><br/> <b>Hunasgeria Tea Co., Ltd.</b><br/> <b>Mayfield (Dimbula) Tea Co. of Ceylon, Ltd.</b><br/> <b>Mooloya, Estates, Ltd.</b><br/> <b>Ouvah Ceylon Estates. Ltd</b><br/> <b>Rani Travancore Rubber Co.. Ltd.</b><br/> <b>Spring Valley Ceylon Eftates, Ltd.</b><br/> <b>Telbedde Ceylon Estates. Ltd.</b><br/> <b>Agents and Secretaries for Rupee Companies,—</b><br/> <b>A. do E. Motor Transport, Ltd.</b><br/> <b>Agra Tea Co. of Ceylon, Ltd.</b><br/> <b>Baddegama Estate Go. of Ceylon, Ltd.</b><br/> <b>Cullen Estates Ltd.</b><br/> <b>Pitakande Tea Co. of Ceylon, Ltd.</b><br/> <b>Rye Estate Co. of Ceylon, Ltd.</b><br/> <b>Secretaries for:—</b><br/> <b>Bank of Uva, Ltd.</b><br/> <b>..Connemara Estate Co., Ltd. .</b><br/> <b>Agents for Insurance Companies:—</b><br/> <b>London and Lancashire Insurance Co., Ltd.</b><br/> <b>Thames and Mersey Marine Insurance Co.. Ltd.</b></p> |

(Continued over)

(Continued over)

ea

CZ  
Ge

PS

DQ  
1-3

## MERCANTILE LIST

| Firms and Addresses.                         | Partners, Directors, Assistants. etc.                           | Nature of Business. Principal Correspondents and Agencies, etc.   |
|--|---|---|
| <p>COLOMBO COMMERCIAL CO., LTD.—(Contd.)</p> | <p>Clearing and Forwarding Agent at Badulla: J. G. Freeman,</p> | <p>Manufacturers of :<br/>                     .O.C.C. Tea Driers, Tea Rollers, Roll Breakers, Packers, Desiccators. Rotary Sifters, Refuse Sifters, Conveyors, Extractors, Oreping &amp; Sheeting Mills, Scrap Washers and Noidium Sulphur Dusting Machines.</p> <p>Sole Agents for :—<br/>                     Accoson Thermometers and Hygrometers.<br/>                     Asea Etectis Ltd.<br/>                     Beeston Boilers.<br/>                     Biped Estate Tools.<br/>                     Birkmyre Bros. Calcutta: Hessians, Gunnies. Canvas and Hair Belting.<br/>                     British Thomson-Houston Co., Ltd.: Electrical Machinery.<br/>                     Callenders' Cable and Construction Co., Ltd.: Electric Wires and Cables,<br/>                     Clivemeare Roller.<br/>                     Clyde Fuel Systems.<br/>                     David Bridge &amp; Co., Ltd. : Rubber Machinery.<br/>                     Thornycroft Lorries.<br/>                     De Laval Oil Purifiers.<br/>                     Diethelm &amp; Co., Ld., Singapore: Aluminium Equipment for Rubber Estates.<br/>                     Edison Swan Electric Co.: Storage Batteries,<br/>                     Egyptian Phosphate Co., Ephos Phosphate, Saphos Phosphate.<br/>                     Firman's Automatic Hoppers.<br/>                     Four Oaks Spraying Machines.<br/>                     Gilbert Gilkes and Gordon. Ltd.—Turbines.<br/>                     Goodlass Wall &amp; Co.,—Paints.<br/>                     Goodyear Rubber Belting.<br/>                     O, &amp; T. Earle's Coloured Cements.<br/>                     Hill Aldam &amp; Co's Sliding Door Gear.<br/>                     1%L Pruning Knives.<br/>                     Marryat and Scott—Lifts.</p> |

## MERCANTILE LIST

Firms and Addresses.

Partners, Directors, Assistants, etc.

Nature of Business. Principal Correspondents and Agencies, etc.

**COLOMBO COMMERCIAL Co.,  
Ltd.—(Contd.).**

Mather & Platt, Ltd.: Grinnell Automatic Sprinkler Equipment:  
"Simplex" Fire Extinguishers.  
McHowes & Co., Ltd.—Steel Windows.  
Priestman Brothers, Ltd.—Dredging and Excavating.  
"Dorncross" Electrodes.  
Mirrlees, Bickerton and Day: Diesel Engines.  
Moore's Patent Tea Sorting Machines.  
Morse Chain Co., Ltd.  
Newport & South Wales Tube Co., Ltd. Weldless Steel Piping  
Telegraph Poles, etc.  
Pollard Bearings Ltd.  
Potter's Wings Disc Fans.  
Savage Tea Cutters.  
Solignum Wood Preservative.  
Southwark and Stanley Cotton Belting,  
Tangyes. Oil and Suction Gas Engines,  
"Treetex" Insulating Board.  
Venesta and Tiger Tea and Rubber Chests.  
"Vulcan" Disinfectant,  
Whitecross Co., Ltd.: Wireshoot Ropes.  
"Croid" Glue.

**COLOMBO DISTRIBUTORS LTD,**  
(178, Korteboana St., Kotahena,  
Colombo. P.O. Box 18. Phones  
4265 and 4266. Cables: "Tobac-  
co", Colombo.)

Directors: J. K. Bill. C. L. Drake and  
H. C. Reeve.

Tobacco Merchants.

**COLOMBO ELECTRIC TRAM.  
WAYS & LIGHTING CO.,  
LTC,** (Telegrams: "Boustearl."  
Colombo: Telephones: 4201, 4202  
& 4203. Tramways Office, Gas-  
works St. 4359).

Tramways Dept.—  
Tramway Manager: B. B. Anderson,  
A.I.E.E.  
Workshop and Car-shed Supdt.: D.  
J. O. Gray.  
Contract Dept.—  
Manager: V. Swain.  
Asst. Engineers: W. B. Matthews and  
J. D. Fenton.  
Accounts Dept.—  
Accountant: R. Noel-Paton, (On  
Active Service).  
Acting. D. L. Albrecht and

Colombo Agents: Bonstead Bros,  
London Agents: Robert Brooks & Co,

Z

5

**MERCANTILE LIST**

| Firma and Addresses.  | Partners, Directors, Assistants, etc.   | Natre of Business, Principal Correspondents and Agendas, <b>eft.</b>  |
|---|---|---|
| <b>COLOMBO FORAGE STORES, THE.</b>  | Proprietor: S. N. Namasivayom Chatty. (131, Wolfendhal St, Colombo. Box No. 446. T.P. 3769. T.A. "Brilliant").  | Forage Suppliers to the Principal Racing Stables, Dairies. Estates and Farms.   |
| <b>COLOMBO GAS &amp; WATER CO., LTO.</b> (Gasworks St., Pettan, Incorporated in England (Liability of members is limited). Colombo. P.O. Box 64). | General Manager and Engineer: H. E. Stone.<br>Resident Engineer and Manager: L. F. Nicholson.<br>Accountant: E. D, Hawthorn.<br>Assistant Accoantant: W. J. Nelson.<br>Works Supdt: J. A. Mayor.<br>Distribution Supt: D. C. Lornie,*<br>Asst. Dist. Supdt: P. Hurst. | Gas and Water Engineers,<br>Head Office: 148, Gresham House. London, E.C. 2,  |
| <b>COLOMBO MOTOR TRANSPORT AGENCY.</b> ("Mahara," Pussellaws, Rd., Gampola. T.P. 251. T.A. "Periaporul").   | <i>Managing</i> Proprietor: V,R,M.V,A, Letchmanan Chettyar,<br>Partners: R. Nadaraja and R. Anna, malay.<br>Manager: S. K. Vyapuri.<br>Attorney: L. Rams.nathan.  | Rice Importers, Estate Suppliers. Contractors and Transport Agents. Branches at Gampola and Rakwana,  |
| <b>COLOMBO PHARMACY CO. LTO., THE</b> (177, Norris Road. Colombo. P.O. Box No. 240. Telgs. "Pharmacy". Phone. 4450).                              | Directors: R, F. S, de Mel. R. H. de Mel, Paul E. de Costa and Wm. C. Brodie.   | Proprietors of<br>The City Dispensary, Norris Road, Pettah. Telegrams. "Pharmacy". Phone. 4946.<br>The City Dispensary, Union Piao; and I.C. Drug Stores, Bambala pitiya, Colombo.<br>Importers, Wholesalers and Retailers of Drugs, Chemicals, Patent Medicines, Surgical Instruments, Toilet requisites, Proprietary Articles, etc., and Dispensing Chemists.<br>Bankers:—Chartered Bank and National Bank.<br>Auditors:—Ford. Rhodes, Thornton & Co. |

## MERCANTILE MU

| Firms and Address   | Partners, Directors, Assistants. etc.  | Nature of Pusiness Principal Correspondents and Agencies, etc.  |
|---|--|---|
| <p><b>COLONIAL MOTOR &amp; ENGINEERING CO. LTD., THE</b> (No. 297. Union Place, Colombo. P.O. Box No. 349. 'Phone 3342. 3343 and 3344. Tel. Cables: "Menoo." Code: Bentley's. Trincomalee Brandi: Dock. yard Road).</p> | <p>Directors: F. J. de Swam (Managing) W. G. Adamson and H. T. Rosslyn Koch.<br/>Secretary: W. G. Adamson.<br/>Works Manager: J. Dawson Burgess.<br/>Assistants: L. W. Campbell, F. L. Cassell, G. F. Phillips and Rex John.<br/>Stores Manager: J. Samuel.<br/>Mee Assistant: F. A. Rodrigue.</p> | <p>Business :—Automobile &amp; Electrical Dealers &amp; Repairers.<br/>Agencies:—Fiat, Singer, Rover, Daimler, Lanchester and Nash Cars. Reo Trucks, R.I.V. Bearings, Raybestos Linings. Champion Plugs. Hart Batteries, Sadie Water Heaters and Atco Lawn Mowers.<br/>London Agents.—Tozer Kerns Millbourn Ltd., 84, Fenchurch St. London E.0.3.<br/>New York Agents: Fenchurch Export Corpn., 1, Broadway. New York, U.S.A,<br/>Bankers: The <b>Mercantile Bank of India Ltd., Colombo.</b></p> |
| <p><b>COLONIAL PHOTOGRAPHIC CO.</b> (York Arcade, Fort. Colombo.)</p>   | <p>Proprietors: Plate, Limited.<br/>Manager: C. W. Thompson.<br/>Chief Clerk: O. D. Gainer,</p>  | <p>Chemists, Druggists and General Merchants.<br/>Oilmanstores, Books and Magazines, Photographic requirements.<br/>Licensed Dealers in Radios.</p>   |
| <p><b>COLPETTY MEDICAL STORES.</b> (Turret Rd., Colpetty, Colombo. 'Phone 5077. Tel. Add: Vision).</p>  | <p>Managing Partner. M. S. Raj.</p>  | <p>Chemists, Druggists and General Merchants.<br/>Oilmanstores, Books and Magazines, Photographic requirements.<br/>Licensed Dealers in Radios.</p>   |
| <p><b>COMMERCIAL UNION ASSURANCE CO., LTD.</b> ("Hedges Buildings." Colpetty. Colombo).</p>   | <p>Local Representative: G. Finlay.</p>  | <p>Head Office: 24. Cornhill, London, E.C. 3.<br/>Agents in Ceylon: Lee Hedges &amp; Co., Ltd.</p>  |
| <p><b>CONTINENTAL MOTORS</b> (115, Havelock Rd.. Colombo.)</p>  | <p>Proprietor: D. L. Amarasekera.</p>  | <p>importers of Motor Accisories and Agents in Ceylon for "Skoda" Cars.</p>   |
| <p><b>COOK &amp; SON, LTD., THOS.</b> (Colombo).</p>  | <p>Directors: Stanley Adams, Herbert Edward Griffin, Edward Huskisson, Sir Thomas Brocklebanks, Bt., Sir Ronald InHeed Matthews, Sir James Milne, K.C.V.O.. C.SL, Eustace James Missenden, O.B.E.<br/>Colombo Agent: <b>W, Falconer.</b><br/><b>assistant: W. A. Tarbutt.</b> per pro.</p>         | <p>Head Office: Thos, Cook &amp; Son, Ltd., Berkeley Street, London, W.I.<br/>Branches and Agencies throughout the world.<br/>Agents for all Lines of Steamships and Railways.<br/>All classes of Foreign Exchange transacted.</p>  |



## MERCANTILE LIST

| Firms and Addresses.  | Partners, Directors, Assistants, etc.   | Nature of Business Principal Correspondents and Agencies. etc.   |
|---|---|--|
| <b>CO-OPERATIVE TEA GARDENS CO.,</b> (200, Union Place, Slave Island, Colombo).   | Manager: W. K. Wilson.<br>Assistants: W. N. Philips, H. Broome, J. M. Kerswill and A. E. Collins.   | Tea Blenders, Packers and Exporters.   |
| <b>CREASY &amp; CO., LTD.. E. B.</b> (No, 57, Queen St, Fort, Colombo. 'Phone 2337/38. Tel. and Cables: "Cresco." Codes: A.B. C. 6th Ed., Western Union. Acme, Bentley's 2nd and United.) | Directors: E. B. Creasy, E. B. Creasy, Jr. and D. B. Jewry.<br>Secretary: D. B. Jewry.<br>Assistant: H. A. Leisser.<br>Consul for Norway: E. B. Creasy. | Sole Distributing Agents: Michelin & Co., Clermont-Ferrand. France; N. V. Philips', London and New York; White & Bros., Cement London; Jeyes' Sanitary Compounds Co. Ltd., London; W. Angliss & Co. Pty. Ltd., Melbourne and Sydney; The Packers Supply Co. Ltd., New Malden, Surrey Bovril Ltd., London; Virol Ltd., London; N. Paul & Co.. London; United Dairymen, Amsterdam; The British Creameries Ltd.. London; W. Weddel & Co., Ltd., London; London Varnish & Enamel Co.; Stafford Allen & Sons Ltd., London; Howards & Son Ltd.. Ilford; Whitefields Ltd., London.      |
|   |   | Agents and Correspondents—The Central Agency Ltd., Glasgow; United Kingdom Tobacco Co. Ltd., London: Atlantis (East) Ltd., Hull; Allen Wack & Shepherd Ltd., Beira; Arbuckle Smith & Co. Ltd., Glasgow; Army & Navy Co-op. Society Ltd.. Loudon and Branches Barber & Kent, London; Carter Paterson & Co. Ltd., London; Civil Service Supply Association; Cox & Kings (Agents) Ltd. London; Davies Turner & Co.. Ltd., London; European & General Express Co.. London; A. W. Carnegie Ltd.. London; Harrods Ltd., London: American Express Co.; D. & J. Fowler Ltd _London; Joh: |

## MERCANTILE LIST

| Firms and Addresses.  | Partners, Directors. Assistants, etc.   | Nature of Business Principal Correspondents and Agencies, etc.  |
|---|---|---|
| <b>CREASY &amp; CO., LTD., E.</b><br>(Contd.)   |   | <p>Barker &amp; Co.. Ltd., London; Lep Transport Ltd., London; Mackay Bros., Edinburgh; New Zealand Express Co., Wellington; Pall Mall Depository Ltd., London; Parry Leon &amp; Hayhoe Ltd., (Jape Town) Piokfords &amp; Hay's Wharf Shipping &amp; Forwarding Co. Ltd. London; Pitt &amp; Scott Ltd., London; Rice &amp; Co., Boston; Bice &amp; Darnborough. Toronto; Richardson &amp; Co., London; Buys &amp; Co., Antwerp Sc.; Selfridge Ltd., London; SI:matte Patent Ltd., London; Staveley &amp; Ltd- London; Hornu Peron &amp; Stockwell Ltd., London; 3. Sutherland &amp; Ob., Mombasa; Sutton &amp; Co., Ltd., London; Thomas Meadows &amp; Co. Ltd., London; Van Oppen &amp; 0o. (1935) Ltd., London; William Whiteley Ltd., London; Cazaly Mills &amp; 0o., London; World Transport <i>Agency</i>, London.</p> |
| <b>CROOS STORES, THE</b> (13 Ward Street). (Est. 1913); Telegrams: "Croostore," Randy. Telephone: 106, Branches: At Matale for <b>Drapery and</b> Campola for Wines & Spirits | Proprietor: A. Croon Fernando,<br>Chief Clerk and Accountant: M. A. S. A. Morals. | <p>General Merchants, Dealers in Fresh Fruits, English Vegetables and Oilmanstores, Beef Boa Suppliers, Provision. and Carry Stuff Dealers, Bankers: The Mercantile Bank and National bank. Solicitors: Jonklaas &amp; Wambeck.</p>   |

## MERCANTILE LIST

| Firms and Addresses.   | Partners. Directors. Assistants, etc,   | Nature of Business, Principal Correspondents and Agencies, etc  |
|--|---|---|
| <p><b>CUMBERBATCH &amp; CD.,</b> (1884)<br/>                     (Ambewatte House, Vauxhall<br/>                     St. Slave Island, Colombo.<br/>                     Phone Nos. 4361, 4362 and<br/>                     4363-)</p> | <p>Partners: R. Whittow. J. A. Loram,<br/>                     J. A. S. Agar, (In England), G. C.<br/>                     Beaumont and D. F. Zgen,</p> <p>Assistants: E. Turner Green A.C.A.<br/>                     (per pro) and G. H. Carter.</p> <p>Tea Dept. S. T. Pearce,</p> <p>Visiting Agents:<br/>                     D. T. Angus<br/>                     R. C. Barnacle<br/>                     S. Diack<br/>                     K. W. Gammon<br/>                     C. E. Hamilton<br/>                     W. Harley<br/>                     G. K. Newton<br/>                     E. F. M. Norman<br/>                     W. J. Bettie<br/>                     E, W. Whitelaw,</p> | <p>Managing Estate Agents and Agents &amp; Secretaries for Tea and Rubber Companies and Proprietary Planters. Exporters of Tea, Importers of Patent Tea &amp; Buhber Chests, Rice, Jute Hessian. Paint, etc., General Merchants, Insurance and Commission Agents, associated with Cumberbatch &amp; Co. Ltd., Kuala Lumpur. Klang and Port Swettenham.</p> <p>Correspondents:—Ambrose &amp; Palmer Ltd., Loudon; Crabbe &amp; Co., London; Dickson Anderson &amp; Co. Ltd., London; John K. GiUiat &amp; Co. Ltd., London; Lea Elliott (London) Ltd., London; Lyall Anderson &amp; Co., London; Shand Haldane &amp; Co., London; Brander &amp; Cruickshank, Aberdeen; Testae Spencer &amp; Co. (Aberdeen) Ltd., Aberdeen; Baillie Gifford &amp; Co., Edinburgh; Stewart Rule &amp; Co., Inverness; East Asiatic Co.. Ltd., Copenhagen; E. S. &amp; A. Robinson Ltd., Bristol: The India Rubber Gutta Pemba &amp; Telegraph Works Co., Ltd., Calcutta.</p> <p>Agents for: The Deltenne (Ceylon) Tea Estates Ltd.. The Elmshurst (Ceylon) Tea &amp; Rubber Estates Ltd., The Galapitakande (Ceylon) Estates Ltd., The Scottish Tea &amp; Lands Co. of Ceylon Ltd., New Forest Estate. Sutherland Estate. The Glen Rubber Co., Ltd., The Glendon Rubber Co.. Ltd., The Higgoda Rubber Estates Ltd.. The Rubber Estates of Bentota. Ltd., the St. George Rubber Estates Ltd. Digowa Estate; Amalgamated Investments Ltd., John Bisset &amp; Co., Aberdeen; Inglis (Pty) Ltd., Melbourne, Sydney &amp; Brisbane, Australia. K, L. M. Air Line.</p> <p>Agents &amp; Secretaries for: The Allagalla Tea &amp; Rubber Co. Ltd.; The Deniyaya Tag &amp; Rubber Estates Co, Ltd.; The Forest Hill Tea Co. Ltd.; The Oodoowerre Tea Co. Ltd.: The Tonacombe Estates Co. of Ceylon Ltd.; The Bukit Darah (Selangor) Rubber Co. Ltd.; The Ceylon Planters' Rubber Syndicate Ltd.; The Cochin Rubber Co. Ltd.; The Dehiowita Rubber Co. Ltd.; The Etambawella Rubber Co, Ltd.; The Gonagamma Rubber Co. (Ceylon) Ltd.: The Good Hope (Selangor) Rubber Co. Ltd.; The Indo Malay Kstates Ltd.; Mylands Rubber Co. Ltd.; The Pareekanni (Travancore) Rubber Co. Ltd.; The Periyar Rubber Co. Ltd.; The Rubber Growers Co. Ltd.; The Shalimar (Malay) Estates Ltd.</p> |

MERCANTILE LIST

## MERCANTILE LIST

| Firms and Addresses.  | Partners, Directors. Assistants. etc.   | Natu-o of Business Principal Correspondents and Agencies, etc.  |
|---|---|---|
| DUMBERBATCH & Co.—(Contd.)  |   | <p><b>Insurance Agents for :—The Palatine Insurance Co., Ltd.. Fire. Motor, Accident. Workmen's Compensation, Gautier de Ste Croix &amp; Sons Ltd., Laurence Philipps &amp; Co. (Insurance) Ltd., Financial Year ends December.</b></p> <p>Lawyers:—F. J. &amp; G. de Saram and Julius &amp; Creasy.</p> <p>Auditors:—Ford, Rhodes, Thornton &amp; Co.</p>  |
| CUTLER PALMER & CO.<br>Negris Bldg Fort, Colombo<br>T.A. "Companion," T.P. 2179.                                | <p>London Partners: F. G. Wallis-Whiddett, R. S. Wallis-Whiddett and W. E. Barton.<br/>Manager: B. T. Bassett.</p>          | <p>Wine and Spirit Shippers.<br/>Bankers: Grindlay &amp; Co. Ltd.<br/>London House: Cutler, Palmer &amp; Co. 1, Mansfield House, Putney Hill, S.W. 15.</p>  |
| DADABHOY, F. (66, let Cross St., Colombo. 'Phone 4578).   | F. Dadabhoy   | Merchant and Commission Agent.  |
| DARLEY BUTLER & CO., LTD.<br>(71, Queen Street, Fort, Ootombo).   | <p>Directors. W. A. Cole, O. P. Rust and F. A. W. Mitchell.<br/>Secretary: B. J. Lallyett.</p>                              | <p>T. G. Hill &amp; Co., Manchester, and George Woolley &amp; Co., Ltd.: Manchester; Webster &amp; Co., Manchester; John Glen &amp; Sow, Glasgow; Low Robertson's "Grey Label" Liqueur Whisky; A. G. Spalding &amp; Bros. (British) Ltd., London; William Lutasden &amp; Son's "Old Blended Glenlivet Whisky."</p> <p>Agents for the Maritime Insurance Co., Ltd.; Northern Assurance Co., Ltd., Union Insurance Society of Canton, Ltd.; Queensland Insurance Co., Ltd.; The Home Insurance Co., Ltd.; Western Assurance Co., Underwriters at Lloyds; The Scottish Union and National Insurance Co.</p> <p>Gangwarily Estate; Oonankande Estate; The Piccadilly Rubber &amp; Tea Estates, Ltd., Barrington Estate and Lantern Hill Estate.</p> |
| DAVIDSON & CO., LTD. "Sirocco" Depot, Forbes Road (off barley Road), Maradana, Colombo. P.O. Box 41. T.P. 5917. | <p>Manager: D. AL Baker.<br/>Secretary: C. T. Kerr.<br/>Engineers: J. C. lie Ilveen and R. G. Kidd (On Active Service).</p> | <p>Branch Depot of Davidson &amp; Co., Ltd., Strom) Engineering Works, Belfast, Northern Ireland.</p> <p>Manufacturers of "Sirocco" Tea Driers, Ted Rollers, Tea Packers Tea Cutters and Sorters, Roll Breakers and Tea Cleaners, "Sir0000" Induced Draft Fans, Propeller Fans, Centrifugal Fans and "Aeroto"</p>   |

**XEECANTILE LIST**

Firms and Addresses.      Partners. Directors, Assistants. etc,      Nature of Business. Principal Correspondents and Agencies, etc.

DAVIDSON & CO., LTD.—(Contd.)

(trade mark) Patent *Screw* Fans; "Sirocco" Coffee Machinery, and Plant for Heating, Ventilating, Drying, Cooling, Dust and Fume Removal, Mechanical Boiler Draught, Pneumatic Conveying, Air Conditioning and Dust and Flue Dust Collection.

Sole Agents *in* Ceylon for Small & Parkes Ltd., Manchester (Belting), Robert Bowran & Co., Ltd., Newcastle-on-Tyne (Bitumastio Paint), Walleend Slipway & Engineering Co., (Oil Burners) etc., etc.

Branches also at London (Central House, 45, Kingsway, W.C. 2) and Manchester, Leeds, Newcastle, Birmingham; Cardiff, Glasgow. Overseas Depots, Agents etc: South Africa—Reunert & Lenz Ltd., Beresford House, Johannesburg, Union House, Capetown, and 10 Untgeni Road, Durban. East Africa (Nyasaland)—Brown & Clapper-ton. P.O. Box 52, Blantyre. Australia—Ferrier & Dickenson, Ltd., Scottish House. 19 Bridge Street, Sydney; Ubehaun & Johnstone, Ltd., 58, Gawler Place, Adelaide; Saunders & **Stuart** (Pty), Ltd., James Street Perth, Europe (Excluding Scandinavia & Child & Benny Ltd., Broadway Court, Victoria Street. London, S.W. 1, India—Planters Stores & Agency Co. Ltd., 11, Clive Street, Calcutta: Ifarrisons & Crosfield Ltd., Quilon: W. H. Brady & Co. Ltd., Royal Insurance Buildings, Bombay. New Zealand—John Chambers & Son, Ltd., Auckland and at Wellington, Christchurch. Dunedin and Invercargill. U.S.S.R. (European and Asiatic)—Becos Associated Works Ltd., 2, Howard Street, Strand, London. W.C. 2. Pending Cessation of hostilities: China—Babcock & Wilcox. Ltd.. Shanghai and Tientsin. Federated Malay States—Planters Stores & Agency Co. Ltd., Kuala Lumpur. Java & Sumatra—John Peet & Co.. Batavia: Lindeteves-Stkvis, Batavia; Ifarrisons & Crosfield Ltd., Bandoeng: Harrisons & Crosfield Ltd., Medan: Firma W. H. Hill. Soerabaia.

DAVOODSHOY, A. A. (87, 4th Cross St., Colombo. Phone 5164, Tel. Add: Morbiwala, Post Box No. 109). Partners: A. A. Davoodbhoy, C. A. Davoodbhoy-, Alibhoy A. Darood.. bhoy and Abbasbhoy A. Davoodbhoy.

Wholesale Dealers in Dried Fruits. Vegetable Oil, Drugs. Barley, Currystuffs, Camphor, Crackers, Coffee, Grains. Garlic. Jute Twine, etc. Agencies at Bombay and Calicut.

Bankers: Chartered Bank, National Bank, Imperial Bank and Bank of Ceylon.

DAVOODI RICE STORES, (55, Chalmers Granaries, Colombo. Post Box No. 104, Phone 5057.) Tel. Add: "Morbiwala"). Partners: A. A. Davoodbhoy, C. A. Davoodbhoy, Alibhoy A. Davoodbhoy and Abbasbhoy A, Davoodbhoy.

Wholesale Rice "Merchants and Importers. Agencies at Bombay & Calicut.

Bankers: Chartered Bank, National Bank. Imperial Bank and Bank of Ceylon.

### MERCANTILE LIST

| Firms and Addresses.   | Partners, Directors, Assistants, etc.  | Nature of Business, Principal Correspondents and Agencies etc.   |
|--|--|--|
| <b>DEANSONS &amp; CO. (Inc. with Universal Trading &amp; Drug Co 35, Queen St., Colombo).</b>  | <b>Partners: S. D. M. Mohideen and S. D. N. Mohamed.</b>   | <b>Dealers and Exporters of Ceylon Gems. Specialists in. star sapphires. Agencies in London. Bombay and Calcutta.</b>  |
| <b>DE CAR N S. (297, Skinners Bd., North, Colombo. 'Phone 5038.)</b>   | <b>Precedent Partner and Manager: R. De Carne. Other Partners: Dr. A. F. J. Casie Chitty. G. A. J. De Sammy<sup>o</sup> and Mrs. Trixie</b>  | <b>Cabinet Makers and House Furnishers.</b>  |
| <b>DELMEGE, FORSYTH &amp; CO., LTD. (Victoria Arcade Building, York St., Fort, Colombo. P.O. Box 45. 'Phone 3231). (See Advts.).</b> | <b>Directors: David Doig, C.A.. Arthur Hurst and N. O. C. Marsh. Accountant: T. D. Buchanan. C.A. Assistants: Norman Kirk and E. B. Chapman. Prudential Resident Representative: A. G. Stevenson. Consul for Portugal: David Doig. Vice Consul for Spain: David Doig. Consul for Peru: Arthur Hurst.</b> | <b>Agents for:—Shipping Representative in India &amp; Ceylon His Majesty's Governments Ministry of Supply, His Majesty's Government Ministry of War Transport, Blue Funnel Passenger Service (Homewards and Outwards); The Anglo-Saxon Petroleum Co., Ltd.. Broeklebank Line of Steamers; P. Henderson &amp; Co.'s Line of Steamers; Bullard-King &amp; Co.. Ltd., The Ocean Steamship Co., Ltd., Anchor Line Ltd., Glasgow; Brocklebank's Cunard Service: Cunard White Star Ltd., Liverpool; India Natal Line; (The Bank Line Ltd., London) Red Star Line, Antwerp, Campbell Bros., Bird &amp; Co., Calcutta; The Burrakur Coal Co.. Ltd., Calcutta: F. W. Heggens &amp; Co., Calcutta and Canadian National Railways. The Marine Insurance Co., Ltd., London; Guardian Assurance Co.. Ltd., London; Board of Underwriters of New York; The Ocean Accident &amp; Guarantee Corporation, Ltd. The British Fire Insurance Co., Ltd., London; Bureau Veritas, Paris; The Prudential Assurance Co., Ltd., London; National Board of Marine Underwriters. New York; Ledward &amp; Taylor Ltd. Manchester; Cepea Fabrics Ltd., Manchester; Barlow &amp; Jones Ltd., Manchester; Binny &amp; Co., (Madras) Ltd., (The Buckingham and Carnatic Madras; Paton! &amp; Baldwins Ltd., Halifax; Macfarlane Lang &amp; Co.. Ltd., Middlesex; Maconochie Bros.. Ltd., London; Cadbury-Fry Export Dept.; Plaistowe &amp; Co. Ltd.. Perth, W. A.: W. S. Kimpton &amp; Sons, Melbourne; White Horse Distilleries Ltd., London; Boord &amp; Sons Ltd., London; The Cyprus Wine &amp; Spirits Co., Ltd., Limassol; J. Sedgwick &amp; Co., Ltd., Cape Town; H. D. Davies &amp; Co. Ltd., (Pimms Cups). London; Bryant &amp; May Ltd., London* Jenson &amp; Nicholson (India) Ltd., Calcutta: Gmarepore 011' Co., Calcutta. Distributors for:—The Central Agency Ltd., Glasgow. London Brokers. Delmege Allen &amp; Co., Ltd.; James Burnese Sons* Ltd. and Mann George &amp; Co. Ltd.</b> |

4\$V1 gII, TINVO1 1411

**MERCANTILE LIST**

Firms and Addresses.

Partners, Directors, Assistants. etc.

Nature of **Business**, Principal Correspondents and Agencies. etc.

**DE MEL, LTD., AUSTIN,** *Managing* Director: Austin C. de Mel. Auctioneers and **Brokers. Importers & Exporters.**  
 (Lloyd's Buildings, Prince Directors: E. Wanigasekera and E. A.  
 Street, Fort, Colombo. Samaraweera.  
 'Phone No 3374. (4 Lines.)

**DE MEL & CO, LTD.** (Korala- Directors: H. E. P. de Mel, J. F. F. **Manufacturers of Safety Matches.**  
 wella, Moratuwa, T. A. de Mel and D. M. Perera. **Bankers: Bank of Ceylon.**  
 "Light". T.P. 96.

**DE MEL & CO. H. L.** (153. Nara- **Partners: R. F. S. de Mel, M.M.C.,** Exporters of Piumbago, Coconut Oil and other Ceylon Produce. Im-  
 hancitiya Road, P.O. Box 68. J.P., and **H. H. De Mel.** porters, Insurance Agents, Steamship Agents, Estate Agents and  
 Colombo. Branch Office: Kuru- **Assistants: K. E. B. De Mel, A. L.** General Merchants.  
 negala. 'Phones: 9335/9336, Jayewiekreme, E. C. de )3, Wijeye- Bankers: **National Bank, Chartered Bank. Eastern Bank Ltd. and**  
 Tele, and Cables: "Elsmere," ratne, H. A. J. Wijeyesekara and Bank of Ceylon.  
 Colombo, Codes: A.B.C. 5th and C. L. Fernando. Agencies: Geo. F. Pettinos of New York and Philadelphia; The New  
 and 6th Editions. Bentley's, Accountant: W. B. Crichton. C.A. India Assurance Co. Ltd., Bombay; Jacob de Mel. Mines at Ragedara  
 Western Union and Private). Works Manager: R. M. Karunaratne. and Madnragoda (Kurunegala District). Tata Air Lines, Bombay;  
**Secretary: F. Rodriguez.** May & Baker's Specialities.  
**Resident Managers: Kurunegala Es- London Agents:—Richardson & Co., 26, King St., St. James', S.W. 1.**  
 tates and Mines: P. C. de Silva  
 and D. D. R. Jayatunge. T.P. 222.

**DE SILVA & CO., SHERMAN** **Partners: Sherman de Silva, M. K. de** Business Merchants, Estate Sr Forwarding Agents, Exporters of all  
 (1931, Colombo. Ambalangoda **Silva, Irving R. de Sivla. and Henry** Ceylon Produce. Correspondents & Agencies in London, New York.  
 and Matara). P.O. Box No. 336. **R. de Silva.** San Francisco. Ecuador. Mexico. Australia, Egypt. Palestine, eta.  
 Phone 2265 (two lines). Tel. **Managing Partner: Sherman de Silva.** Bankers: National Bank and Chartered Bank.

**DE SILVA & CO. IRVING R.** **Proprietor and Manager: Irving R. de** Merchants, Forwarding Agents and Estate Suppliers.  
 (Main St., Ambalangoda), **Silva.**  
 T.P. 25. T. A. "Produce.")

**DE SOYSA & CO., LTD.** (201. Directors: **Sir Wilfred de Soysa,** Estates and Insurance Agents: **Brokers.**  
 Kew Road, Colombo. Tel. & (M.R.A.C., Cirencester), T. O. A. **Bankers: Bank of Ceylon.**  
 Cables "Deso", Colombo. Tel. de Soysa, (B.A. Cantab. Dip. Agri<sup>o</sup>. Lawyers: De Silva and Mendis.  
 No. 4613, P.O. Box 207. Codes Cantab.), S. T. L. de Soysa, (B.A.  
 Bentley's & A.B.C. 5th Edition. Cantab.), G. R. J. de Soysa. (B.A.  
 Oxon).



## MERCANTILE LIST

| Firms and Addresses.  | Partners, Directors, Assistants, etc  | Nature of Raciness, Principal Correspondents and Agencies, etc   |
|---|---|--|
| <b>OHARMADASA &amp; BROS., V. A.</b> (176, Main St., Pettah, Colombo. 'Phone 4402. Branch: 26, Ward St., Kandy).  | <b>Partners: V. A. Dharmadasa, V. A. Jinadasa and V. A. Sirisena.</b><br><b>Managing* Partner: V. A. Dharmadasa</b>   | <b>Manufacturing Jewellers, Diamond Importers. Ceylon Gem &amp; Pearl Merchants. Exporters of Ebony Elephants, Tortoise Shell Curios, Brasil and Silver Kandyan art ware, etc. Importers of Switzerland's best wristlets. English E.P.N.S. presentation articles, etc.</b>   |
| <b>DIANA &amp; CO.</b> (92, Chatham St., Fort, Colombo. 'Phone: 3932. Tel. "Diana").  | <b>Proprietor: P. C. Chawla.</b>  | <b>goorts Goods Manufacturers. Toys and Novelty Importers. Head Office: Sialkot City, India. Branches in Calcutta, Benares and Bombay.</b><br><b>London Agents: William Bros. &amp; Co.. Ltd.</b>  |
| <b>DIAS PEIRIS &amp; CO.</b> (55, Turret Rd. Tel. Add.: "Said," Phone: No. 3132, Codes: A.B.C. 6th Ed.. and Private.)   | <b>Partners: Mrs. B. F. C. Dias, S. De Mel Dias and J. E. de Silva.</b>   | <b>Bankers: Imperial Bank and Eastern Bank.</b><br><b>Estate Agents. Export and Import Merchants.</b><br><b>Bankers: Mercantile Bank of India, Ltd., and Eastern Bank Ltd.</b>   |
| <b>DODGE &amp; SEYMOUR, LTD.</b> (Munsoor Bldgs., Main & Front Street. Colombo).  | <b>Manager: S. Rajandram.</b>   | <b>Manufacturers' Representatives.</b>   |
| <b>DODWELL &amp; CO., LTD.</b> (Main Office and Stores: 150, Glennie St., Slave Island, Colombo, Office Supplies and Equipment 18120 Queen St., Fort, Colombo.) | <b>Joint Managers: A. C. J. Stevens, B. Com., and F. C. Rollick.</b><br><b>Tea Buyers: L. E. Wareham &amp; R. C. Watford.</b><br><b>Accountant: J. R. Smerdon,</b><br><b>Import Dept: J. G. P. Wilson.</b><br><b>Office Equipment Dept: H. C. Savage.</b><br><b>Storekeeper: A. A. Lambeth,</b> | <b>Head Office: Exchange Chambers, St. Mary Axe, London.</b><br><b>Branches: Hongkong; Shanghai, Hankow, Canton and Foo-chow, China; Kobe, Tokio, Yokohama and Nagoya, Japan; New York, San Francisco, Seattle and Los Angeles, U.S.A. Vancouver, B.C.. Rangoon, Burma: Barry &amp; Dodwell Ltd., Chungking. China: Dodwell &amp; Co. (S.A.) (Pty) Ltd., Cape Town and Johannesburg..</b><br><b>Agents and Secretaries: The Ceylon Coconut Oil &amp; Desiccating Co. Ltd. The Cavunal Rubber and Tea Estates Ltd. and The Mola Eliya Coconut Estate Co., Ltd.</b><br><b>Agents for the Dodwell Line of Steamers from Far East to New York. Union Assurance Society. Ltd., Union Insurance Society of Canton. Ltd., Underwriters at Lloyds. Empire Aluminium Co. Ltd., Gerrard Industries Ltd., Underwood Elliott-Fisher Co. Inc. Roneo Limited, Roneo Neopost Postal Frankers, Monroe Calculators. Original Odhner Calculators, St. Leh Estate. St. Martins Group, Wm. Crawford &amp; Sons, Ltd.. Seager Evans &amp; Co., Richard Hill &amp; Co., Ltd., Long John Distilleries Ltd., H. P. sLatudc. Ltd. ; Madura Mills Co. Ltd,</b> |

| <b>Firms</b> and Addresses,   | Partners, Directors, Assistants, etc,  | Nature of Business, Principal Correspondents and Agencies. eta,  |
|---|--|--|
| <b>DON ALARM &amp; SON.</b> (24, Alston Place, Cinnamon Gardens, Colombo. 'Phone 3679. ,Telg. Add: "Alamarco.")   | Proprietor: Muhandiram Don Alaris Bentara Aratchi.<br>Assistants: W. Lewis Perera and A. Henry de Silva.   | General Merchants. Manufacturers of Country-made Tea and Rubber Chests, etc. Importers of Momi Chests, Three-Ply Chests, Aluminium Foils. Gen-Hardware, Estate Tools, and Exporters of Ceylon Produce.   |
| <b>DON ALEXANDER &amp; SONS.</b> (1890) 93, Huntipitiya Lake goad, Colombo. 'Phone 3774).   | Partners: W. A. Don Richard, W. A. Don Albert and W. A. Don Arthur.  | Bakers, Confectioners, Caterers, etc. Importers and General Merchants.<br>Bankers: National Bank of India Ltd.   |
| <b>DON CAROLIS &amp; SONS LTD., H.</b> :50-5, 1st Cross St., and 52-55, Keyser St.. Pettah, and Branch Show Rooms at 51, Queen St_ Fort. Colombo. Saw Mills and Stores at Wekande, Slave Island.) | Directors: R. Hewavitarne, M.S.C. (Chairman and Managing Director). P. Moonesinghe, W. D. Hewavitarne and Daya Hewavitarne.<br>Secretary: G. Abayawardana,<br>Accountant: L, J. Rodrigo.<br>Manager. Estate Dept: A. E. H. Mendis, | Sole Agencies: Hedge Whitworth. Ltd. and Barnet & Co., Coventry. London; Hercules Cycle Co., Birmingham. Brownjohn & Howard, Ltd., London: Schmidt Franeke & Co.. Hamburg and Berlin.<br>Correspondents in Canton, Calcutta, America, Japan, France and Germany. |
| <b>DON MICHAEL &amp; CO,</b> (258. Dean., Rd., Colombo).  | Partners: Don Michael. W. M. Britt°, D. A. Nanayakkara and D. A. Mayadunna.  | Timber and Hardware Merchants and Welders.<br>Bankers: Hongkong & Shanghai Bank.   |
| <b>DORA!, ARUL &amp; CO,</b> (No, 91193. Keyser St., Pettah, Colombo. 'Phone 45881.   | Partners: M. Dora) and M. Rajagopal Assistants: M. Balaji, A. B. Raj and S. J. Dass.   | Commission Agents, General Importers and Exporters and Agents for Manufacturers and Shippers in different parts of Europe. America, Japan and India.   |

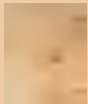

WITWINVOIHHW

## MERCANTILE LIST

| Firms and Addresses,  | Partners, Directors, Assistants, etc.  | Nature of Business, Principal Correspondents and Agencies, etc.   |
|---|--|---|
| <p>OUNCUM, WATKINS, FORD &amp; CO. (Lloyd's Bldgs., Prince St., Fort, Colombo. Telegraphic Address: "Scrutiny," Colombo. Code: Bentley's Telephone Nos. 4345 and 4346. P.O. Box No. 101.)</p> | <p>Partners: A. Duncum, A.C.A., R. N. Watkins, A.C.A., R. Ford, C.A., and C. E. Begbie, A.C.A.<br/>           Assistants: C. B. Wratten. (On Service) J. Hood (On Service), E. K. Christie, C.A., (On Service), K. F. Gordon. A.S.A.A. and L. R. Kirkham, A.O.I.A.</p> | <p>Chartered Accountants, Auditors, etc.<br/>           Representatives in London: Turquand, Youngs, McAuliffe &amp; Co., Chartered Accountants. 19, Coleman St., London E.O. 2.<br/>           Representatives in Malay States and Straits Settlements: Mo Auliffe, Turquand. Youngs a Co.</p>                                   |
| <p><b>EASTERN ACCIDENT INSURANCE AGENCY</b>, (67, Pendenis Avenue. Colombo. Phone 2484. Tel. Add: "Policies").</p>  | <p>Proprietor: A. C. L. Bayne.</p>   | <p>Insurance and Commission Agents.</p>   |
| <p><b>EASTERN HARDWARE STORES</b> (425 and 394, Quarry Rd., P.O. Box No. 7. Tel. Add: East-hard. Phone Nos.: 5307 &amp; 5308.)</p>  | <p>Proprietor: T. M. James.<br/>           Manager: R. H. Brainerd.</p>  | <p>General Hardware Merchants, Engineers, Importers and Stockists of Factory, Estate &amp; Drainage requisites. Bankers: The Mercantile Bank of (India) Ltd.</p>  |
| <p><b>EASTERN PRODUCE &amp; ESTATES CO., LTD.</b> (San Sebastian Premises, Norris Road, Colombo. Phone Nos. 2261 and 2262, P.O. Box No. 52. Stores at San Sebastian. Colombo.)</p>            | <p>Manager in Ceylon: It Mann.<br/>           Assistants: C. D. S. Wake. (on active service), G. C. Munro.<br/>           Visiting Agents: Harry Jones, A. P. Craib, C. M. Durbin and P. R. May.</p>   | <p>The Eastern Produce &amp; Estates Co. Ltd.. 48. Fenchurch St.. London. E.C. 3, England.<br/>           Agents for the Yataderia Rubber &amp; Tea Co., Ltd.; Kumarawatte Estates Ltd. Castlereagh Tea Co. of Ceylon Ltd.; The Atlas Assurance Co.. Ltd.; and Mahagastotte Estate, Nuwara shipping Agents for Dotola Estate.</p> |
| <p><b>EASTERN TRADES CORPN.</b></p>   | <p>F39, Partners: J. M. Perumal and oLityppLhOn.</p>   | <p>W. Manufacturers' Agents. Bankers: Bank of Ceylon and Grindley &amp; Co. Ltd.</p>  |

## HIERCANYILE LIST

Firms and Addresses,

\ Partners. Directors. Assistants. etc.

Nature of Business, Principal Correspondents and Agencies, etc.

**EDWARD LUMLEY SONS. (CEYLON) LTD.** (Formerly Bennie S. Cohen & Son' (Ceylon) Ltd.). (Australia Bldg., York Street. Fort, Colombo. Tel. Add: "Obvert," Colombo, Codes: Bentley's 2nd Ed, & Private. 'Phones 3326 and 3327 P.O. Box 88.)

**Directors: R. A. Haines, E. L. Lumley and J. C. Wiggins.**  
**Manager: J. C. Wiggins.**

**London** Principals: Edward Lumley & Sons. Ltd.; Birchin Lane E.O. 3 and at Lloyd's, Sydney: **Bennie S. Cohen & Son (N.S.W.) Ltd.**, 263, George Street, Melbourne; **Bennie S. Cohen & Son (Vic) Pty. Ltd.**, 57, Queen St.. and at Hobart (Tasmania) Adelaide: **Bennie S. Cohen & Son (S.A.) Ltd.**, T. & G. Building. Perth: **Bennie S. Cohen (W.A.) Ltd.**, St. George's Terrace. Brisbane: **Bennie S. Cohen & Son (Qid) Pty. Ltd.**, A.M.P.

Cnr. of Queen & Edward Streets, Wellington (N.Z.): **Edward Lumley & Sons (N.Z.) Ltd.**: Brandon House. Featherston St, and at Auckland, Christchurch and Dunedin. Paris: **Bennie S. Cohen & Son (Paris) Ltd.**, 56, Faubourg. St. Honore. and at 2. Rue de la Bastille Oran.. Algeria, Brussels: **Bennie S. Cohen & Son (Belgium) Ltd.**, S. A., 27, Avenue Des Arts. Malaya: **Bennie S. Cohen & Son (Malaya) Ltd.**, Kelly & Walsh Building Raffles Place, Singapore and at Penang and Kuala Lumpur.

**Agents: The Hull Underwriters Association Ltd.**

**Bankers: The National Bank of India Ltd.; The Chartered Bank of India, Australia and China and The Eastern Bank Ltd.**

**Lawyers: Julius & Creasy.**

**EDWARDS. REID & BEGS.** Proprietor: **H. H. Reid, A.R.I.B.A., A.R.I.B.A.** (Prince Building, Prince St., Colombo. Tel. Add: "Column." 'Phone: 5439).

**Chartered Architects and Surveyors.**  
**Bankers: Chartered Bank.**  
**Lawyers: Julius & Creasy.**

## MERCANTILE LIST

Firths and Addresses.

Partners, Directors. Assistants, etc,

Nature of Business. Principal Correspondents and Agencies, eta,

**ENGLISH & SCOTTISH JOINT  
CO-OPERATIVE WHOLESALE  
SOCIETY, LTD.** (Mahavilla

Mills, Cinnamon Gardens, Colombo, Tel. Add: "Enscot coop," Codes: A.B.O. 6th Edition Western Union New Standard, Bentley's, Broomball's & Private Codes.)

Attorney: Geo. Price.  
Accountant: J. C. Buchanan, C.A. (on active service).  
Manager of Estates: J. C. Blackham.  
Tea Dept: F. R. Doman and H. Bradshaw Scott, (on active service).

**ESTATE A. MOTOR ENGINEER-  
ING CO.** (Magalla, Gallo. Depot.: High St. Phone 80. Cables: "Wedapola," Codes: Bentley's and Marconi International).

Proprietor: T. Amarasuriya.  
Manager: D. S. Amarasuriya.

**EVE MODES,** (7, Gallo Face Court, Colombo. Phones 3608 & 8548. Tel. Add & Cables: "Eve. Colombo.)

Managing Proprietress: Mrs. May Raffel.  
Assistants: Mrs. E. Inman and Mrs. S. John.

Head Office: 100, Leman St, London.

Colonial and Foreign Depots: Colombo, Calicut, Malabar Coast, New York. Copenhagen, Aarhus, Montreal, Odense, Esbjerg, Berning, Dania. (Spain), Sierra Leone, Gold Coast, and Nigeria.  
Wholesale General Dealers, Manufacturers, Bankers, Shipowners. Insurers, Millers, Colliery Owners. etc., etc., etc.  
Proprietary Estates in Ceylon:—Mahavilla. Nugawella, Welt. *ganga*, Dambagalla, Denmark, Westhall, Barcaple, Culborn. Bowhill, Rilagalla, Baharundrah, Kolapatna, Gingranoya.  
Indian Estates: Wynaad, Nilgris and Assam.

General Engineers, Motor Repairers, Building Contractors & Electrical Engineers, Stockists of Spares and Accessories for all makes of Cars and Trucks.

Bankers: Bank of Ceylon, Colombo and Mercantile Bank of India, Ltd., Galle.

Lawyers: D. & R. Amarasuriya.  
Auditors: Central Accountancy.

Gowns, Hats and Dress Accessories.  
Bankers: Chartered Bank.

MERCANTILE LIST

| Firms and Addresses,   | Partners, Directors. Assistants. etc,  | Nature of BliRiVEBB, Principal Correspondents and Agencies, etc.   |
|--|--|--|
| FAXAS TRADERS LTD..' THE<br>(Al Oh (jnlmnhnl)  | Directors: P. Tf, C. Silva (Chairman),<br>D M Welnsle Chan<br>drasena and D. V. de P. Jaya<br>manne. (Managing). | Agents & Secretaries: The Trust Co, Ltd.<br>Celle al Merchants.<br>Depot: 13, China St., Pettah.<br>Bankers: Bank of Ceylon (Pettah).                  |
| FENTONS, LTD. (P.O. Boa<br>310. "Treleven," 350, Union<br>Place, Slave Island, Colombo.<br>Telephone: 5182 Colombo. Tele-<br>grams: "Electric," Colombo).                      | Directors: J. D. Fenton, (Acting)<br>and D. J. Maitland,<br>Assistant: C. A. L. Abhayaratna.                     | Electrical _Engineers and Contractors,   |
| FERNANDO, A. SIMON (1875.)<br>(91 Prince St., Pettah, Col-<br>ombo. 'Phone 2405. Tel, Add:<br>"Simon", Colombo).   | Sole Proprietor: A, Simon Fernando<br>Wijeyagooneratne.  | General Merchant. Importer and Wholesale and Retail Dealer in<br>Foreign Liquor. Oilmanstores, etc.<br>Rankers: The Mercantile Bank and Hongkong Bank. |
| FERNANDO, H. MARSHALL<br>(424, Galls Rd.. Wellawatte,<br>Colombo. T. P. 8738).   | Works Manager: L. L. John.<br>Manager & Secretary: A. C. Walston.  | Contractor to R.M. Forces,<br>Bankers: Bank of Ceylon.<br>Lawyer: V. E. Velayuthapillai,   |
| FERNANDO, JAMES P. (5,<br>Queen's Avenue, Colpetty.<br>'Phone No. 8458. This:<br>"Knowsley. Colombo." Codes:<br>A.B.C. 5th Ed., Bentley's and<br>Bentley's Second Phrase Code) | Managing Partner: James P. Fernando,<br>Assistant: C. J. R, de Silva.  | Plumbago Merchant.<br>Agents in London and New York,<br>Bankers: The Hongkong and Shanghai Banking Corporation and<br>the Bank of Ceylon.              |

## MERCANTILE LIST

| Firms and Addresses.   | Partners, Dime ore. Assistants, etc.  | Nature of Business, Principal Correspondents and Agencies, etc.  |
|--|---|--|
| <p>FERNANDO, <b>W. A.</b> (Office: 8, Skelton Road, Havelock Town, Colombo. T.P. 8845. T.A. "Promitt0").</p>   | <p>Proprietor: E. C. de Fonseka, M,B.E.<br/>Assistant: E. C. de Fonseka. Jr.<br/>Manager: L. Paul.<br/>Secretary: J. Mahampitiya.</p> | <p>Export and Import Merchants; Plumbago Merchants and Mine Owners. Agents in London, New York, Hamburg, Bremen. Antwerp, Melbourne, Munich, Yokohama, Paris, Berlin, Calcutta and Bombay.</p>   |
| <p>FERNANDO &amp; BROS., <b>P. S.</b> (100 and 101, Colombo St., Kandy. T.A. "Fernbros". T.P. Kandy 70 and Colombo 2044).</p>  | <p>Manager and Partner: P. S. Fernando.</p>   | <p>General Merchants and Importers, Transport Agents, Estate Suppliers, Soap Manufactures. Dealers in Ourrystuffs eto. Agents for Petrol Companies.<br/><br/>Bankers: National Bank, Colombo.</p>  |
| <p>FERNANDO &amp; CO. N. POROUS. (Head Office and Show-rooms; Victoria. Bholding. 1st Cross Street.. Furniture Dept. Nos. 100-104, Keyser Street, Colombo. P. O. Box 332; Telegrams "Foodstuff". Telephone 3263 &amp; 3264. Drugs and Dispensing Dept: (The Universal Pharmacy) No. 113, Main St., Colombo. Phone 2909).</p> | <p>Partners: N. Porolis Fernando and N. Patties Fernando.<br/>Manages: Edmund Herat.</p>  | <p>Complete House Furnishers; Sole Agents for "Pfaff" Sewing Machines, slight Testing and manufacturing Opticians. Dispensing t hemists and Druggists. Agents for "Optimus" Incandescent Lamps; Distributors of "Columbia" Sinhalese Records: Studio and Outdoor Photographers (Kandy). General Merchants and Importers. Chief Departments are Lampware and Stoves, Chinaware, Glassware, Cutlery, E.P.N.S. Ware. Rolled Gold Jewelleries, Clocks. Watches, Fancy Goods, Electrical Goods, Iron Bedsteads, Ohildren's Carts, Bicycles, Musical Goods, Electrical Goods. Sewing Machines, Enamelled and Aluminium Ware, Kitchenware, Radio Service etc. Branches: Colombo Street and Ward Street, Kandy. Phone No. 57; and Main St., Bandarawela. T.P. 30</p> |
| <p>FERNANDO &amp; <b>CO. I. TO., C. FL Z.</b> (82. Campbell Ave., Colombo. T. P. 9466. T. A. "Service". (lodes: Bentley's and Private).</p>  | <p>Directors: C. H. Z. Fernando (Chairman), Mrs. Daisy M. Fernando and P. C. S. Fernando.</p>   | <p>Owners of Tea and Rubber Estates. Proprietors of Plumbago Mines. Shippers of Graphite and other Ceylon Products<br/>Bankers: Eastern Bank Ltd. Fin. Yr. ends 31st March.</p>  |
| <p><b>FERNZO01.c. F. allatill</b><br/>ING St</p>   | <p>Proprietor: M. C. Ivan Fernando.<br/>Manager: <b>M. J. Fernando.</b></p>   | <p>Furniture Makers and General Importers.<br/>Buying Agents, London: A G. Kidston &amp; Parker, Ltd.. 37 and 38, Ferchurch St.. B.C. 3.</p>   |



| Firms and Addresses.   | Partners, Directors, Assistants, etc.  | Nature of Business. Principal Correspondents and Agencies, etc.   |
|--|--|---|
| <b>FINANCE CO., LTD.</b> t22,<br>Baillie St., Fort, Colombo.<br>(Phone 3450).                                    | Directors: H. T. Bossism Koch (Chairman), Justin Kotelawala. L. B. de Mel. V. M. de Mel and Cyril E. S. Perera.<br>Manager: Eardley de Silva.  | General Financing.<br>Bankers: Bank of Ceylon.<br>Lawyers: De Silva & Mendis. Codes: Bentleys.  |
| <b>FINLAY, JAMES Q CO., LTD.</b><br>iNo. 63, Queen St., Fort, and<br>Ambawatte Mills, Vauxhall<br>St., Colombo.) | General Manager: Sir John Tarbat, Per pro.<br>Deputy Manager: A. M. Robertson, per pro.<br>Asst. Managers: D. A. Buchanan, per pro., W. J. Hay, per pro., W. B. Thomson, per pro.<br>On active service:<br>W. Purves, G. R. Ralston, R. A. G. McMichen and I. R. Martin.<br>Tea Buyer: D. L. Rossiter. | James Finlay lb Co., Limited, Glasgow, London, Calcutta. Bombay, Karachi, and Chittagong.<br>Insurance Agents:—South British Insurance Co., Ltd.; Royal Insurance Co., Ltd.; National Insurance Co. of Great Britain. Ltd., Glasgow; United Insurance 'Co., Ltd., Sydney, Australia; Ulster Marine Insurance Co.. Ltd.; Morrison Poneaten & Blair Ltd.; The Automobile Insurance Co. of Hartford, Conn.; The Insurance Co. of North America; The Bankers and Shippers Insurance Co. of New York; The National Fire Insurance Co. Hartford, Connecticut; The Mercantile Mutual Insurance Co. Ltd., The Colonial Marine Underwriters, Ltd. Montreal; The Australian General Insurance Co. Ltd.. Sydney; Alliance Insurance Co., Philadelphia; S. E. Higgins & Co.; The Bombay Fire & General Insurance Co. Ltd.<br>Agents for Consolidated Tea and Lands Co.. Ltd.; Amalgamated Tea Estates Co., Ltd.; Anglo-American Direct Tea Trading Co., Ltd.; Kanan Devan Hills Produce Co.. Ltd.; Mahawale Rubber and Tea Co.. Ltd.; Pelmadulla Rubber Co., Ltd.; Oyata Tea and Rubber Co., Ltd.; The Wellandura Tea 'and Rubber Co.. Ltd.; 'Clan Line Steamers; Ltd., Houston Line of Steamers (See Advt.) The Scottish Shire Line; A. W. Sudworth & Co. Ltd., Manchester; Robert Barclay & Co., Manchester, and for Messrs. Thos. Cowan's piooess for the extermination of white ants. |

## MERCANTILE LIST

| Firms and Addresses.   | Partners, Directors, Assistants. etc,   | Nature of the business, Principal Correspondents and Agencies, etc.  |
|--|---|--|
| <p><b>FORBES &amp; WALKER,</b> (Prince Building, Prince St., Fort. Colombo. Phone 5261 (5 lines). Tel. and Cables: "Sebrof.")</p>  | <p>Partners: Col. O. B. Forbes, C.B.E., E.D., C. W. Walker, N. Dru Drury, R. H. Horne and J. W. E. Adamson.<br/>Assistants: G. N. de St. Croix, T. Kane, Miss I. M. O. Jenkins, A. Pelly Fry, M. P. Davis and D. S. Hutcheson, O.A.</p>   | <p>Tea, Rubber. General Produce, Share, Freight, Exchange and General Brokers, Bankers: National Bank of India. Ltd,</p>                                     |
| <p><b>FORD MOTOR CO. OF INDIA, LTD.</b> (Hyde Park Corner &amp; Park St., Colombo. Tel. Add: "Fordindia." Codes: Private. Phones 4386 &amp; 4387. P.O. Box 237).</p>   | <p>Branch Manger: Major M. G. Dover, E.D.<br/>Branch Sales Manager: W. C. Ball.<br/>Branch Service Manager: F. R. Loos.<br/>Branch Accountant: P. R. Nedungadi.</p>   | <p>Head Office: Bombay.<br/>Branch Offices in Bombay. Calcutta and Madras.<br/>Bankers: National Bank of India Ltd.<br/>Lawyers: F.J. &amp; G. de Saram,</p> |
| <p><b>FORD, RHODES. THORNTON &amp; CO.</b> (Times of Ceylon Building, 5th Floor, Main St.. Fort. Colombo, Tel. Add.: "Churches." Telephone Noe. 4306 and 4307. Codes: Lieber's, Bentley's and A.B.C. 5th Edition.)</p> | <p>Partners: W. H. Percival, F.C.A., R. S. Field, C.A., S. W. Percival, A.C.A., M. 3. Harding, F.C.A., J.P., A. E. Illingworth, C.A., C. A. Moat. M.A., A.C.A. and F. B. Lander, A.C.A,<br/>Assistants: W. P. F. Kaye, CA.; J. S. Austin, C.A.; G. F. Turnbull, C.A.; G. C. Gray. C.A.: S. M. Scott, C. Hannagan, B. Pontin and J. Berglas,</p> | <p>Chartered Accountants, and at Bombay and Calcutta.<br/>London Office: 4B. Frederick's Place. Old Jewry, B.C. 2.</p>                                       |
| <p><b>FRAMJEE, BHIKHJEE &amp; CO.</b> (11, 111 Pitt P..° tali' r'a, Inrsabo-)</p>  | <p>Partners: F. P. Khan and K. M. Khan</p>  | <p>Dinshawjee, Shikajee, Khan &amp; Co.. Bombay; Dossabhoy, Merwanjee &amp; Co.. 000hirl. Correspondents in Europe.</p>                                      |

| Firms and Addresses.  | Partners, Directors, Assistants, etc.   | Nature or Pusiness, Principal Correspondents and Agencies. eta.  |
|---|---|--|
| <b>GALAHA CEYLON TEA ESTATES AND AGENCY CO., LTD.</b> (Union Place, Slave Island, Colombo.)   | Directors: G. H. Masefield (Chairman), <b>J. J.</b> Cowan, C.A.; W. J. Lloyd, Miss Agneta Strachan and <b>H. V.</b> Russill,<br>Manager: E. M. Hare.<br>Accountant: G. B. Mudie, C.A.<br>Assistants: A. Riley (On Active Service), <b>J. W.</b> Macdonald and <b>J. S. B.</b> Pascoe.<br>Visiting Agents: F. A. Bourke (in the Colombo Office), H. F. Thompson, E. W. Whitelaw, J. W. Oldfield, W. J. Rettie and P. R. May. | Head Office: 4, Lloyds Avenue, London, E.C.<br>Secretaries: Rowe, White & Co., Ltd., London.<br>Agents for Rowe, White & Co., Ltd., London; The Associated Tea Estates of Ceylon, Ltd.; The Lyegrove Rubber Co., Ltd.; The Matale Ceylon Rubber Co., Ltd.; <b>The</b> Maturata Tea and Rubber Co., Ltd.; The Pantiya Tea and Rubber Co., Ltd.; The Regalia Tea Estate, Ltd.; Rubber Estates of Ceylon, Ltd.; The General Ceylon Rubber and Tea Estates, Ltd.; Rangalla Consolidated, Ltd.; The Acme Tea Chests Co., Ltd.; Guardian Assurance Co., <b>Ltd.</b> ; <b>Empire</b> Aluminium Co. Ltd; and W. S. Robinson.<br>Shipping Agents for The Ceylon Tea Plantations Co., Ltd.; The Dickella (Ceylon) Rubber Estate, Ltd.; The Dimbula Valley (Ceylon) Tea Co., Ltd.; and <b>The</b> Ceylon Proprietary Tea Estates Co., <b>Ltd.</b> |
| <b>GALHENA &amp; CO.</b> (Incorporated with the Insurance Brokers of Ceylon and Galhenas, 393, Church St., Nrige.goda).   | Partners: D. <b>D.</b> V. Galhena and D. J. A. Galhena.   | Appraisers, Auctioneers, Freight, General Insurance, Investment Brokers, Buying and Selling Agents in Used Motor Vehicle. Land, House, Financing and Commission Agents etc.  |
| <b>GANGJEE PREMJEE &amp; COMPANY.</b> (107, Prince Street, Pet tab, Colombo.)   | Resident Partner: Deval <b>Hong Vora,</b>   | Import & Export Merchants. Manufacturers' Representatives, & Commission Agents.<br>Bankers: The Chartered Bank of India. Australia & China.  |
| <b>GENERAL INSURANCE CO. OF CEYLON, LTD. THE (1940)</b> — (First Floor, Olcott Norris Rd., Colombo. P.O. Box 334. 'Phone 2506. Tel. Add: "Geninsure." Branch: 240. Trincomalee St_ Kandy. T.A. "Geninsure." Randy.) | Directors: P. de S. Kuhtratne (Chairman). O. <b>R.</b> Senans,yitke, <b>A. H.</b> Macan Markar. Mudaliyar S. T. P. Rodrigo and A. Mivanapalana.<br>Managing Secretary: A. Mivanapalana<br>Insurance Organizer: N. G. D. Ariyaratne.<br>Office Assistant: A. S. de Alwis.<br>Chief Clerk: <b>H. L.</b> Schoorman.  | Motor, Life, Fidelity and Workmen's Compensation.<br>Bankers: Bank of Ceylon.  |

## MERCANTILE LIST

| Firms and Addresses.  | Partners, Directors, Assistants, etc,  | Nature of Business, Principal Carrespondents and Agencies, etc.   |
|---|--|---|
| <b>GENERAL TRADING CORPORATION—(116/1,</b> 128 <sup>ix</sup> , 132<br>Steuart Place. Co'petty.<br>Phone 4251 (21 lines) Tel: Add:<br>"Diesel". P.O. Box 373.1 | Proprietor: M. Subblah.  | Importers, Exporters, Manufacturers' Representatives and Stockists of Motor Cars and Trucks, Accessories and Spare Parts, Electrical goods, Radios, Photo materials, Tyres, Drugs, etc. Motor and Electrical Engineers. Petrol Service Station. |
| <b>GESTETNER (INDIA) LTD.</b><br>(Times Building, Colombo. Registered Office: 32. Grosvenor House, Old Court House St., Calcutta. T.P. 3827).                 | Branch Manager: D. J. Galloway.  | Gestetner Rotary Duplicators and Supplies. Financial Year Ends: 31st March.   |
| <b>GIBBS &amp; CO. F.C.,</b> (Turret Rd. Colombo. Telegraphic Address: "Papyrus." P.O. Box No. 296).  | Proprietor: F. C. Gibbs.   | Merchants,<br>Bankers: The Eastern Bank, Ltd.   |
| <b>GILBERT &amp; RICHARDS, LTD.</b><br>(Hyde Park Corner, Colombo). T.P. 9275 (2 lines).  | Directors: K. A. Albert Perera, Gilbert Perera and Richard Perera.   | Agents and Secretaries.<br>Bankers: Bank of Ceylon.<br>Lawyers: Julius & Creasy.  |
| <b>GLOBE MOTORS LTD.</b> (103. Turret Road, Colombo. Tel. Address: "Globemotor." Code: Bentley's. Phone No. 5273. P.O. Box 296).                              | Directors: F. C. Gibbs (Managing), and A. P. Rowlands.<br>Sales Manager: E. C. Catling,<br>Secretary: L. A de Silva. | Automobile Engineers: Distributors of Humber, Hillman, Talbot, Sunbeam, Commer and Karrier Vehicles.<br>London Agents: Tozer, Kemeley and Millbourn, Ltd., 84, Fenchurch St., London.   |
| <b>GOKHALE SCIENTIFIC INDUSTRIES CO., THE</b> (26, Bagatelle Rd., Colombo. T.P. 8296 & 8297).   | Proprietor & Director: Ranjit Wijemanne.   | Manufacturers of Vallabhi Incubators. Scientific Instruments. Chemists, etc-  |
| <b>GOMEZ &amp; CO., M. P.</b><br>Main Street, Colombo. P.O. Box 173. Phone 4248. Cables: "Medicines.")  | Managing Proprietor: Michael P. Gomez.   | Dispensing Chemists and Druggists and General Merchants.<br>Bankers: National Bank of India, Ltd., Hongkong and Shanghai Bank and The Bank of Ceylon.   |
| <b>GOODYEAR ORIENT CO., LTD.</b><br>THE (Vauxhall St.. Slave Island, Colombo.)  | Agents: Carson & CO. Ltd.  | Representatives: The Goodyear Tyre and Rubber Co., Akron. Ohio, U.S.A.  |
| <b>GOONESEKERA &amp; CO. MaBea-</b><br>Incinfra aw  | Partners: B. Goonesekera and M.  | General Merchants, Forwarding Agents, Timber Merchants and Manufacturers of Tea Chests.   |

## MERCANTILE LIST

| Firms and Addresses.  | Partners, Directors. Assistants, etc.  | Nature of <small>business</small> , Principal Correspondents and Agencies, etc.  |
|---|--|--|
| GORDON & CO., R. (Prince Buildings, 4, Prince Street, Fort, Colombo. Phone Nos. 2245 (four lines) P.O. Box 66). | Partners: S. F. O, Lovell and D. M. Mackie.<br>Assistants: A. D. Learmond, per pro., and J. K. Speer, per pro.<br>Accountant: Colin Reimers.   | Exchange, Produce. Share. Freight, Tea and Rubber Brokers.   |
| GORDON FRAZER & CO., LTD. Imperial Bank Building. Fort, Colombo.) T. P. No. 4308 (2 lines) Mills: 5002.         | Directors:<br>R. J. Hartley<br>A. W. Harrison (on active service).<br>L. F. H. Bray<br>Assistants:<br>M. N. Wayman, per pro (on active service).<br>V. S. Boys, per pro<br>F. V. Evans<br>J. M. Hawkes (on active service).<br>Mills Manager:<br>R. D. Hall.<br>Visiting Agents:<br>A. M. Clarke<br>L. B. Gourlay<br>W. Hermon<br>C. B. Loudoun-Shand<br>G. O. Mackwood<br>E. O. Marsh Smith<br>E. H. B. Norrish<br>J. W. Oldfield<br>N. F. Palmer<br>A. Pearson<br>Irvine Stewart<br>E. W. Whitelaw<br>L. A. Wright | Agents for:<br>Scottish Union & National Insurance Co,<br>South British Insurance Co., Ltd.<br>Royal Exchange Assurance Corpn.<br>Agents for the following Sterling Companies:<br>The Bowlana Tea Estates, Ltd.<br>The Glentaffe Tea Estates, Ltd.<br>The Kadienlena Tea Estates, Ltd.<br>Kurunegala Rubber Co. (1929), Ltd.<br>The Kepitigalla Rubber Estates, Ltd.<br>The Lethenty Tea Estates Association, Ltd.<br>Rajawella Produce Co., Ltd.<br>Relugas Tea Estates, Ltd,<br>Taldua Rubber Co., Ltd.<br>Tea Corporation, Ltd.<br>Agents and Secretaries for the following local Companies:<br>Arratenne (Ceylon) Tea & Rubber Estates, Ltd.<br>Avisawella Tea and Rubber Co., Ltd.<br>The Biddesear Rubber Co., Ltd.<br>The Ceylon Financial Investments, Ltd.<br>The Craiglands Tea and Rubber Co.. Ltd.<br>Darton Development Co.. Ltd.<br>Gallawatte (Ceylon) Rubber Co., Ltd.<br>The Naughton Tea Co., Ltd,<br>The Kalutara Rubber Co. of Ceylon .Ltd.<br>Keenagaha Ella Estates, Ltd.<br>The Kelani Valley Rubber Co. of Ceylon, <b>Ltd.</b> |

(Continued over.)

## MERCANTILE LIST

Firms and Addresses.

Partners, Directors, Assistants, etc,

Nature of Eusiness. Principal Correspondents and Agencies, etc.

### GORDON FRAZER & CO., LTD.

The Lahugama Rubber Estate, Ltd.  
 The Lower Perak Coconut Co., Ltd.  
 The Mentenne Rubber Co., Ltd.  
 The Moneragalla Rubber Co., Ltd.  
 Midford (Ceylon) Tea Estates, Ltd.  
 The Muppane Valley (Ceylon) Rubber Co., 1931, Ltd.  
 The Murraythwaite Rubber Co., Ltd.  
 The Nakkala Rubber Co., Ltd.  
 Panakura, Estates, Ltd.  
 Pembroke Estate, Ltd.  
 The Perak Kongsu Coconut Co., Ltd.  
 The Perak River Coconut Co., Ltd.  
 The Pettiagalla Tea Co., Ltd.  
 The Sittagama Rubber Co., Ltd.  
 The Tnan Mee (Selangor) Rubber Co., Ltd.  
 The Udapolla Rubber Co., Ltd.  
 The Walaboda Tea and Rubber Co., Ltd.  
 Walahanduwa Estates, Ltd.  
 Yatapolla Estate, Ltd.

### GOULOSON, CHAS., M.I.EX.

**.Manufacturers' Agent, "Lomond," 27, Alfred Place, Col-Petty, Colombo. Phone 2423. Offices and Sample Show-rooms: 18 1/6 Imperial Rank Buildings. 'Phone 5028. P.O. Box 217. Godowns: 74, Reclamation Rd. 'Phone: 3100 Tel. Add: "Ceegee," Colombo-Codes: Bentley's. Lombards).**

Assistants: **J. Fernandez, P. N. Nayar, S. Machado. A. Casipillal. J. W. R. Tampiyappa. B. Machado and R. C. Jansa,**

Agent in Ceylon for—General Builders Dbpt. Twyforde Ltd.—Sanitaryware; Frank Love Ltd.—Brass Fittings; Allied Ironfounders Ltd.—C.L Baths and Fittings; James Oakes & Co. (B.C.) Ltd.—Stoneware Pipes; Josiah Parkes & Sons Ltd.—Locks and Fittings; Lowe & Brooks Ltd.—Mall. Pipe Fittings; Malkin Tiles Ltd.—Glazed Tiles; Yorkshire Copper Works Ltd.—Copper Tubes and Fittings; Chisholm Gray & Co., Ltd.—Bathroom Accessories: Roanoid Ltd.—Moulded Fittings; McIlwraith Industries (Pty.) Ltd.—Lead Pipe etc.

Hardware Dept: Allied National Corporation Ltd.—Hardware Metals etc.; Crane Foundry Co. Ltd.—C.I. Weights Irons etc.; Rawplug Co. Ltd.—Rawplugs and Fittings; Purimachos Ltd.—Fire Cement; **W. H. Grindley & Co. Ltd.**—Crockery; Angus R. Walbrook & Co. Ltd.—"Durakote" Paints; Price Bros.—Potteryware; A. Garstin & Co., Ltd.—Leather Goode; William R. Todd & Co.—Paints, etc.; Atlas Tack Corp.—Nails, Tacks Rivets; Henry Dieston Inc.—saws and Tools, Hart Manufacturing Co.—Stocks and Dies, Dr. V. B. **It yes & Co.—Indian Goods,**

MERCANTILE LIST

| Firms and Addresses.     | Partners. Directors, Assistants. etc, | Nature of BUSINESS. Principal Correspondents and Agencies, etc.  |
|--------------------------|---------------------------------------|--|
| GOULDSON, CHAS.—(Contd.) |                                       | <p>Engineering Dept: James Walker &amp; Co. Ltd., "Lion" Peelings; Alexander Ltd.—Steel etc.; Jitendrarai &amp; Bros.—Electrodes, etc.</p> <p>Electrical Dept: Johnson and Phillips Ltd., Electric) Wires and Cables; Premier Elec. Heaters Ltd, —Elec. Appliances; Wandsworth Mfg. Co. Ltd.—Elec. Accessories.</p> <p>Drug Dept. Genatosan Ltd.—"Genasprin" and "Genozo"; <i>Surgical Mfg. Co. Ltd.</i>—Surgical Instruments; Fassett &amp; Johnson Ltd.—Angiers and Bishops Preparations.</p> <p>Sundries Dept. Abbett and Thompson Ltd.—Keychains. Necklaces etc.; Sea-Lite Lamps Ltd.—Elec. Bulbs Dr. Kleen,—Tooth Brushes: Thos. Adshead &amp; Sons Ltd.—Bedsteads; William Walker &amp; Co. Ltd.—Leather; Favre-Leubra &amp; Co. Ltd.—Watches and Clocks.</p> <p>Stationery Dept. T. Webster &amp; Co. Ltd.—Inks and Gums; Eagle Pencil Co.—Pencils, Erasers, Penholders; Metropolitan Carbon &amp; Ribbon Co.—T.W. Ribbons and Carbons; A. and F. Harvey.—Packing Papers; Fisk Davey &amp; Co.—Paper Clips, Pine etc.</p> <p>Piece Goods Dept. Chas. Openshaw &amp; Co.—Velvets. Velvetens; Lewis Falk Ltd.—Mosquito Netting; Fres, Hinde &amp; Hardy Ltd.—Art Silk and Rayon, Allied National Corporation Ltd.—General.</p> <p>Motor Car Accessories Dept. Geo. Vint and Co. Ltd.—Oar Accessories (SO leading firms); Erg. Batteries Ltd.—Car Batteries etc.; Sun Cycle Co., Ltd.—Cycles; Midland Leather Co.—Hood Cloth; T. and A. Hillman Ltd.—Brake Linings; Smith Sons and Rees (Pty.) Ltd.; Auto Spares; Estee Trading Co. (Pty.) Ltd.—"Olympic" Tyree.</p> <p>Photographic Dept.—Kosmos Photographics Ltd.—"Kosmos" Papers, Bartons (B'ham.) Ltd.—Mounting Boards; Johnson &amp; Sons.—Chemicals and Photographic Apparatus,</p> |



## MERCANTILE LIST

| Firms and Addresses.  | Partners, Directors. Assistants, etc.   | Nature of Fueihess. Principal Correspondents and A gencies, etc.  |
|---|---|---|
| GREAT EASTERN LIFE AS. SURANCE CO., LTD. THE (Incorporated in S.S.) Chartered Bank Bldg., Fort. Colombo. Telegrams: "Greateast" Telephone: 4879. P.O. Box 273.)     | Manager for Ceylon: C. A. B. Starling.  | Life Assurance: Temporary Head Office: 19, Leadenhall St., London, E.°, Bankers: The Hongkong and Shanghai Banking Corporation, Colombo,  |
| GRINOLAY & CO., LTD. (Incorporated in England, 1828., MIL lated to the National Provincial Bank Ltd. Colombo Branch: Prince St., Port. T.P. 2096. T.A. "CrindlaY"). | Directors: <b>Sir</b> Austin Low, C.I.E.; T. L Matthews, R. Malcolm, Donald S. Campbell, M.O.; Capt. G. C. Wilkinson, R.N.: T. E. Grant and H. E. Griffin, Colombo Manager: J. W. E. Huckstepp. | Head Office: 64, Parliament St., London B.W. 1. Branches: Bombay, Calcutta (2), Delhi, New Delhi, Karachi. Lahore. Lahore Cantt, Peshawar City, Peshawar Cantt, Quetta, Simla Madras and Colombo. Agents and Correspondents throughout the world. London Bankers: The National Provincial Bank Ltd.   |
| GUNASENA & CO., M.O. (Nor ris Rd., Colombo. P.O. Box 246. 'Phone 2339. Tel. Add: Emdeegee).   | Proprietor: M. D. Gunasena. Manager: P. <b>W. Fernando</b> . Sales Manager: M. D. Sirisena (per pro).   | Stationers and Printers. Booksellers and Publishers. Dealers in At lists' materials, Surveyors' requisites etc. Bankers: The Mercantile Bank of Dada Ltd. and The Bank of Ceylon.   |
| HAMER BROS. (26.28. BaiHie St., Colombo. 'Phone 4178. Tel. Add: Artcolours).  | Partners: Ben S. Earner (Managing) Meletia F. Hamer and J. V. Hamer, jnr. Manager: A. Hills,  | General Merchants, Booksellers, Printers and Publishers. Society Stationers, Picture Framers, Artibts' Colonrmen, Dealers in Pictures, Architects' Materials, Wedding Presents. E.P. & Silverware Engravers. Chromium Platers, Electroplaters etc, etc. Agents for the Elams Duplicaoor Co. Ltd., Royal Typewriter Co. Inc.. Twinlock Export Ltd., Stromberg Time Instruments Corp.; Evertaut Steel Furniture Co. Ltd. Specialists in Office Equipment. Visiting and Consulting Engineers.  |
| HAMMOND & CO. H.W. (Times Bldg., Colombo. P.O. Box 143. 'Phone 2796. Telegrams: Earnvac." Colombo.)   | <b>Managing</b> Proprietor: H. W. Hammond, A.M.I. Mech. E. Partner: A. T. Wyllie, M.I.E.S., A.M.I. Mech. E.   |   |
| <b>HARRISON GREGORY &amp; 'CO., G., (c/o</b> Produce Transport Co., Peradeniya. Tel. Add: "Rekorb". Code: Bentley's).   | Partners: P. E. France and T. D. Aitken,  | Rice and General Brokers.   |
| <b>HARRISONS &amp; CROSFIELD,</b> LTD. (Prince Building, 14. Prince Street, Fort, Colombo.)   | Directors: H. E. Miller (Chairman), Sir Eric Macfadyen, H. O. Peake, A. L. Mathewson, O.B.E.; H. W. Horner and O. Reid. Manager: J. A. Clubb, <b>Office: J. Sands. Accountant,</b>              | Harrisons & Crosfteld, Ltd. London, Branches: Batavia, Bandoeng, Calcutta, Calicut, Cochin. Medan, Montreal, Quilon, Toronto. Associated Companies: Harrisons Barker & Co., Ltd., Singapore, Penang, Kuala Lumpur, Kiang, Port Swettenhain and Malacca: Harrisons, Ramsay Proprietary, Ltd., Melbourne, Sydney, Wellington, etc.: <b>Harrisons &amp; Eastern Export,</b> Ltd., Colombo; <b>Harrisons &amp; Crosfield (Borneo) Ltd.,</b> Sandakan, Jesselton, Labuan: Harrison", King and Irwin. Ltd.. Shanghai. Rankow. Foochow and Hongkong; |

## MERCANTILE LIST

| Firms and Addresses.  | Partners, Directors, Assistants, etc.  | Nature of BUSINESS. Principal Correspondents and Agencies, etc.   |
|---|--|---|
| <p>HARRISONS &amp; CROSFIELD, LTD.—(Contd.)</p>                               | <p>Assistants: A. R. McFarlane, D. G. Millar, A. R. Austin. E. G. Waddilove and J. R. Tawse.</p> <p>Tea Dept.: L. W. Walsh, H. W. T. Sherwood, A. H. Salter and O. C. King.</p> <p>Robber and Produce: G. L. Yule.</p> <p>Estates Dept: J. W. Thompson and C. A. B. Davidson.</p> <p>Import Dept.: J. C. C. Moesop and G. P. Chambers.</p> <p>Insurance Dept.: I. R. G. Smith.</p> <p>Shipping Dept: W. A. Hamilton.</p> <p>Engineering: G. M. Walker</p> <p>H. and C. Mills: A. A. :gush.</p> | <p>Irwin-Barrisons-Whitney, Inc., New York, Philadelphia, San Francisco, etc.; Twining, CroatiaId &amp; Co., Ltd., London; Davenport &amp; Co., Ltd.. Oadcutta, Harrisons &amp; Crosfield (Canada) Ltd.. Montreal, Toronto, Winnipeg, Vancouver etc.</p> <p>Tea, Rubber and General Produce Merchants, Estate Agents and General Importers.</p> <p>Agencies: The Manchester Assurance Co.; The Commercial Union Assurance Co., Ltd. (Marine Department); Royal Exchange Assurance; Royal Insurance Co., Ltd. (Loss of Profits); Atlas Assurance Co., Ltd.; Scottish Amicable Life Assurance Society; Pearl Assurance Co., Ltd.; Ocean Accident and Guarantee Corporation, Ltd.; The London Guarantee and Accident Co., Ltd.; Phoenix Assurance Co., Ltd., The British Aviations Insurance Co., Ltd., Lunuva. (Ceylon) Tea and Rubber Estates, Ltd.; Rookwood Estate Co., Ltd.; Aberdeen &amp; Commonwealth Line, Ellerman &amp; Bucknell Steamship Co., Ltd., Ceylon American Service, Klaveness Line. Shaw &amp;will &amp; Albion Co., Ltd., and Canada Steamship Lines Ltd.</p> <p>Agents and Secretaries: The Fairlawn Estates, Ltd., The Attampettia Estates, Ltd., Coreen Estates, Ltd.; Newburgh Estates, Ltd.; Diwala (Kogalla) Rubber Co.. Ltd., The Vaikundam Co.. Ltd., Greenwood Estate Co., Ltd.; The Craigforest Estate Co.. Ltd.; Sikes Tea and Rubber Estates Ltd, and Kinross Estate Co. Ltd.</p> |
| <p>HARRISONS &amp; EASTERN EXPORT, LTD. (Prince Building, Fort, Colombo.)</p> | <p>Directors: IL Ramsay, (Oman), H. O. Peake, Claude Healy, E. Walter, H. W. Horner and O. R. V. Jones.</p> <p>Local Directors: J. A. Clubb and L. W. Walsh.</p> <p>Tea Buyer: L. W. Walsh.</p>  | <p>Harrisons &amp; Eastern Export, Ltd.</p> <p>Head Office: Colombo.</p> <p>Harrisons, Ramsay, Pty., Ltd., Melbourne, Sydney, Perth, Adelaide, Brisbane, Wellington, Auckland. Christchurch and also at London.</p>   |

## MERCANTILE LIST

| Firms and Addresses.   | Partners, Directors, Assistants, etc.   | Nature of Business, Principal Correspondents and Agencies, etc.   |
|--|---|---|
| <b>IHASSARAMS</b> (R. Hassaram Sons. 145, Main St., Colombo).  | Partners: J. Ramchand, G. Ramchand and S. Ramchand.   | Wholesale & Retail Textile Merchants, Drapers. Milliners. Ladies' and Gent's Tailors etc.<br>Bankers: Chartered Bank of India, Australia and China.   |
| <b>HAYLEY &amp; CO, LTD., CHAS.</b> P. (Galle and Matara. 1878).   | Life Directors: S. P. Hayley and O. J. Steiger.<br>Ordinary Directors: B. de Q. Penny and R. R. Law.<br>Assistant: A. G. Humphryes (On Active Service).<br>Assistant at Matara: D. S. Goona wardene.                                  | Bayley & Kenny. Ltd. Colombo: Begbie Phillips & Hayley. Ltd., London and Agents and Correspondents throughout the world.<br>Agents for: The Hulandawa Rubber and Tea Company of Ceylon Ltd.; Gallinda Estate; Gileroft Estate, Walpita Group; and Fred's Ruhe Estate Syndicate; The Southern Province Transport Co., Ltd.; A. R. Ephraums Co-operative Co., Ltd.; The Atlas Insurance Co., Ltd.; (Fire, Life, Motor Workmen's Compensation etc.); The Union Marine and General Insurance Co., Ltd.  |
| <b>4MYLEY &amp; KENNY LTD.,</b> (Mike: Bayley Bldg., Dean's Road, Colombo. P.O. Box No. 70. 'Phone 9206 [three lines] and 9419 Tel Add. "Hayken". Colombo. Codes. A. B. 0, 5th and 6th Eds., Commercial, Universal, Acme and Private, United Telegraph Code, Bentley's Complete Phrase Code, Bentley's Second Phrase Code. Stores: Thurburn Stores. Dean's Road. 'Phone: 9736. Darley Road Stores. - Darley Road. 'Phone: 9719. Coconut Stores and Matting Factory Kingston Mills, Veyangoda). | Directors: Steuart P. Bayley. (Managing Director); O. J. Steiger, It, R. Law and L. O. Pound,<br>Secretary: P. A. Saffrey.<br>Assistants: K. G. W. Hutton, per pro., L. P. Hayward, per pro., I. M. Cowan, per pro. and G. G. Hayley. | Representing: Begbie Phillips & Bayley, Ltd., 2.A, Eastcheap. London: and Correspondents and Agents in all countries.<br>Ainslie & Heilbron (Distillers) Ltd.; Aluminium Mfg. Co. Ltd.; Armco Ltd. (Drainage Gates and Culverts); W. Bain & Co. Ltd.; A. Boake, Roberts & Co. Ltd., (Essences); Canadian Stucco Products Ltd. (Armour Coat); Alex. Cowan & Sons Ltd. (Paper); Coley Thermometers Ltd.; Cussons Sons & Co., Ltd. (Toilet Requisites); Grittall Mfg. Co. Ltd. (Metal Windows); Geo. M. Callender & Co. Ltd.; (Plastaleke); Alex. Duckham & Co., Ltd. (Lubricants). Feroke Tile Works: Glycerine Ltd.; Gypsum, Lime & Alabastine, Canada Ltd. (Gyproo); A. L. Gibson & Co., Ltd. (Roller Shutters); Hoyle Robson, Barnett & Co., Ltd. (Paints); P. C. Henderson Ltd. (Sliding Door Gear); Jno. Jones (Steel Crete) Ltd.; Kilburn & Co. (Canvas & Pauline); Limmer & Trinidad Lake Asphalt Co. Ltd.; Piesse & Lubin Ltd. (Manex Manicure Preparations); Pyrene Co., Ltd. (Fire Appliances); Potter Rax Gate Co., Ltd.; Sir Robert Burnett & Co., Ltd (Gin); Sisalkraft Co.; Steel Bros. & Co. Ltd. (Timber); The Seychelles Co. Ltd. (Guano); United Glass Bottle Mfrs. Ltd.; Winget Ltd. (Concrete Machinery); Western Union Telegraph Co., Wm. Jacks & Co., Ltd.<br>Agents for: The Manchester Assurance Co.; The Union Marine Insurance Co., Ltd.; Atlas Assurance Co., Ltd.<br>Agents and Secretaries: Mason's Mixture Ltd.; Farnham Estate Co., Ltd. |

MERCANTILE LtsT

| Firms and Addresses.   | Partners, Directors, Assistants, etc.  | Nataro of LusineEs, Principal Correspondents and Agencies, etc.  |
|--|--|--|
| <p><b>HEATH &amp; CO.</b> (Nos. 33-35, Park St.. Colombo. Tel. Add.: "Heather," Colombo. Codes: A_B,C. 4th and 5th Ed., Lieber's Bentley's, 2nd Phrase, Acme. New Standard, Lombard. Oriental 3 letter and Private. 'Phone Nos. 2203 &amp; 2204. P.O. Box 71).</p> | <p>Partner: A. R. A. Heath.<br/>                     Assistants: <b>J.</b> Campbell and A. G. Mathewson.<br/>                     On Active Service: G. II, Hillier and N. Twells.</p> | <p>Branches at Calcutta and Batavia.<br/>                     Bankers: The Chartered Bank of India, Australia and China: National Bank of India. Ltd.: Mercantile Bank of India, • Ltd.; Hongkong and Shanghai Banking Corporation and the Eastern Bank Ltd.</p>   |
| <p>HEBTULABHDY &amp; CO., <b>M. C.</b> 1145, 4th Cross St.. Pettah. Colombo. P.O. Box 105. T.A.: "Shaikh". T.P. 3247 &amp; 3248).</p>  | <p>Partners: <b>M.</b> B. Hebtulahoy, A. S. Hebtulabhoy and A. Tyeabally.</p>  | <p>General Merchants and Commission Agents. Importers of Rice. Sugar, Flour and all other Foodstuffs and Exporters of Tea. Copra, Coconut Oil, Cardamoms. Cinnamon, Mattress Fibre. Arecanuts and all other Ceylon Produce.</p>  |
| <p><b>HECTOR. MATHER &amp; CO, (Estcl.</b> 192L 19-21 Grandpass Rd., Colombo, Telegrams "<b>Anrit.</b>" Telephone 3459. Codes: A.B.C. 6th and 5th Western Union 6-1tr., Universal Trade, Bentley's and Privatel.</p>   | <p>Managing Director: <b>Hector Wijesinghe.</b><br/>                     Secretary: F. Jessie.<br/>                     Assistants: D. Pereira and E. Perera.</p>                      | <p>Business: General Import Merchants, Exporters of Ceylon Produce, Shipping, Insurance and Indent Agents.<br/>                     London Correspondents: Alexander Pickering &amp; Co., Ltd., 91, Crutched Friars, E.C. 3. A. Hurst &amp; Co., Ltd. 5, Idol Lane, London, E.C. 3, Sole Agents in Ceylon for the Government of Mysore Sandalwood Oil and Soap Factories. Dr. Jean <b>S.</b> Strandgard. Bangalore, Karnik Bros. Bombay, Runcolite Ltd. 3 Vera St. London, W. 1; Mysore <b>Lamps</b> Ltd., Bangalore; New Indo Trading Co., Bombay.<br/>                     Bankers: National Bank of India, Ltd. and The Imperial Bank of India Ltd.<br/>                     Lawyers: De Silva and Mendis. • Colombo.</p> |

## MERCANTILE LIST

| Firms and Addresses.   | Partners, Directors, Assistants, etc,   | Nature of Business Principal Correspondents and Agencies, etc.  |
|--|---|---|
| <p><b>HENDERSON &amp; CO</b>, (No. 77, Gordon Road, Colombo. P.O. Boa 72. Tel. Add: Quality, Colombo. Codes: Acme. Bentley's. Bentley's Second, A.B.C., 4th, 5th and 6th Eds. 'Phone No. 2218.)</p>  | <p><b>Partners:</b> H. J. Hanscomb, G. E. Logan. and F. C. G. Wicks.<br/> <b>Assistant:</b> J. C. L. Murdoch. per pro.<br/> <b>Mills Manager:</b> S. Easinathan.<br/> <b>Visiting Agents:</b><br/>                     M. S. Milne.<br/>                     F. H. Griffith.<br/>                     J. H. Armitage.<br/>                     S. W. Sherwood.<br/>                     A. W. Warburton-Gray.</p> | <p><b>Export Merchants and Estate Agents.</b> Shippers of Rubber and Tea on behalf of H.M.'s Government. Shippers of Cinnamon and Cocoa.<br/> <b>London Agents:</b> J. A. Henderson &amp; Co., Ltd. "Ocean House," 2415. Great Tower Street, London, E,C, 3,<br/> <b>Sterling Companies:</b> The Dalkeith (Ceylon) Rubber Estates, Ltd.: Pideniyoa Rubber and Tea Estates, (1934), Ltd.<br/> <b>Rupee Companies:</b> Kudaganga Rubber Co. (of Ceylon), Ltd.; Walegame Rubber Co., Ltd.: Trafford Hill Rubber Estates. Ltd.; Han'eranoya Tea Estates, Ltd.; Richlands Ceylon Tea Estates, Ltd.: Tilton (Ceylon) Tea Estates Ltd.; Ravenscraig Tea Co. Ltd.</p> <p><b>Insurance Agencies:</b> The Union Marine x-nd General Insurance Co., Ltd.; The State Assurance Co., Ltd.; The. Western Assurance Co.; The Queensland Insurance Co., Ltd.: The Phoenix Assurance Co., Ltd; Atlantic Mutual Insurance Co. Agents for Underwriters at Lloyds.</p> <p><b>Selling Agents for:</b> Mount Franion, Congowatte, Wavendon. Tavalam_tonne, Middle March. Iforamulla and Glenfern Estates,</p> <p><b>London Buying House:</b> Chas. Page &amp; Co. Ltd., Victoria, London.<br/> <b>Continental Buying House:</b> Societe-Anonyme CITALO, Belgium.<br/> <b>London Agent:</b> Cyril J. L. Griffith, Lancashire, England. -</p> |
| <p><b>NIRAI a CO.</b>, T. (No. 78, Prince Street, Colombo. Cables: "Thiraico."l.</p>   | <p><b>Proprietor:</b> W. G. Hendrick.</p>   | <p><b>Regd. Office:</b> 32, Mill Rd., Salisbury, Wilts. London Offices: 70, Old Broad St., E.C.2. T.P. Bishopsgate 7873. T.A. "Iloaretco", Salisbury</p> <p><b>Business:</b> Estate Supplies, Tools, Hardware, Machinery, and General Import Merchants, Ship Stores and Supplies, Mill and Factory Furnishers, <b>Mechanical, Estate and Marine Engineers</b>, Constructional Ironworkers. <b>Iron and Brass Founders.</b> Building Contractors. Manufacturers of Tea. Rubber and Coconut Machinery, Hoare's Improved Steam Pumps, Steam and Hand Winches, Hoare's Patent Multiple -Rubber Rollers, Sole Manufacturers of Cameron Wilkin's Patent Latex Spout and Cup Holders. Hoare's Patent Portable Latrines, Cooly Lines, Patent Portable Incinerators. Farbridge Patent "Multiflu" Tea Dryers and Air Heaters.</p>   |
| <p><b>HOARE a CO</b>, (ENGINEERS), LTD. (Colombo Engineering Works. Price Park, Colombo. P.O. Box 22. Showrooms and Harbour Office: Gaffoor Building, Fort. 'Phones: 4354.57 Showrooms No. 5067. Telegrams: "Hoaretco." Colombo. Codes: A.B.C. 5th and 6th Editions, Bentley's, Engineering Tel. 2nd Edition Private and Agony). -</p> | <p><b>Directors:</b> H. J. Hoare, M.I.M.E., M. I. Mar, E., J. M. Dick, M. I. Meal, V. J. (Nippur, E. B. Robb, S. H. Barnes, F. P. D. Gaspar and H. W. Whitmee.<br/> <b>General Manager:</b> J. M. Dick, per pro.<br/> <b>Accounts Dept:</b> C. A. Lines, per pro.<br/> <b>Estate Supplies and Stores Dept:</b> R. S. T. Hodges. per pro.</p>  | <p><b>Regd. Office:</b> 32, Mill Rd., Salisbury, Wilts. London Offices: 70, Old Broad St., E.C.2. T.P. Bishopsgate 7873. T.A. "Iloaretco", Salisbury</p> <p><b>Business:</b> Estate Supplies, Tools, Hardware, Machinery, and General Import Merchants, Ship Stores and Supplies, Mill and Factory Furnishers, <b>Mechanical, Estate and Marine Engineers</b>, Constructional Ironworkers. <b>Iron and Brass Founders.</b> Building Contractors. Manufacturers of Tea. Rubber and Coconut Machinery, Hoare's Improved Steam Pumps, Steam and Hand Winches, Hoare's Patent Multiple -Rubber Rollers, Sole Manufacturers of Cameron Wilkin's Patent Latex Spout and Cup Holders. Hoare's Patent Portable Latrines, Cooly Lines, Patent Portable Incinerators. Farbridge Patent "Multiflu" Tea Dryers and Air Heaters.</p>   |

MEE CAN TILE LIST

| Firms and Addresses.                                   | Partners, Directors, Assistants, etc.  | Nature of Business. Principal Correspondents and Agencies, etc.  |
|--|--|--|
| <b>HOARE &amp; CO., (ENGINEERS).<br/>LTO.—(Contd.)</b> | Engineers: A. Menhennet, Chard. Eng<br>M. I. Mar. E., M. I. Welding, I. W.<br>Shelly, M. I. Mar, E.; Wm. A.<br>Tucker and J. R. Farbridge. | On Admiralty List for rents and repairs to H.M. Ships and Trans-<br>ports. On Lloyd's and War Office Lists.<br>Special and Sole Agencies:  |
| Calcutta Resident Agent: A. H. O.<br>Roston.           | Calcutta Resident Tea Machinery En-<br>gineer! B. D. Walehaw.  | Aquatole Co. Ltd.—Pumps: Aluminium Union Ltd.—"Alpaste" Alu-<br>minium Paint; Associated Lead Manufacturers Export Co.. _Ltd.—<br>Lead Products, Sheets, Paints, Piping etc.; • British Ropes Ltd.—Wire<br>Ropes, Shoots, Canvas, Twines. British Fumigants Ltd.—"Slatford"<br>Disinfectant; <b>Briggs (William) &amp; Sons Ltd.</b> —Roofing<br>Materials and Bituminous Paints. Coatstone Mfg.<br>Co.; <b>"Liquid Stone"</b> , <b>Creswells Ltd.</b> —"Chekko" Brake<br>and Clutch linings; Chenard Walcker Co Tractors;<br>Chalmers-Edina Company—Pumps and Concrete Mixers Crofts Ltd.—<br>Pulleys all types, "V" Rope, etc.; Clensol Ltd.—Clensol Products for<br>removing scale and oil deposit from steam and other plant; District<br>Chemical Co.—Welding Materials; Dix_r.,--(Joseph) Crucible Co.--Gra-<br>phite Products; Eclipse Spraying 05.. Ltd.—Spraying Machines for<br>Agricultural purposes; Etherington, (John) & Co. Ltd.—Oils: Folding<br>Gate Co.—Collapsible Gates; Greyhound Paint and Composition Co.<br>Ltd.— Ship's Anti-corrosive, Anti-fouling and all Iron and wood work<br>Paints; Goulds Pumps Ltd.—Pumps; Gledhill Brook Time Recor-<br>ders Ltd.—Workmen's Clocks; Greenwood and Batley Ltd.—Oil Ex-<br>pellers; Goodman & Sons, H. L.—"Ideal" fencing; Gordon & Co.<br>Ltd.—Hydraulic Turbines; Gibbons Ltd.,—Brassfoundry, SafeS<br>Steel windows; Gumption Products Ltd; Hadfields Ltd.; India—<br>Paints; Hedley Moorwood & Co.—Foundrite Core Gum;<br>International Paint and Compositions Co. Ltd.—Ship's Anti-corrosive<br>and anti-fouling compositions, paints and enamels; Johnson Pickett<br>(Continued over) |

## MERCANTILE LIST

Firms and Addressee. | Partners, Directors, Assistants. etc. Nature of Eut-iness. Principal Correspondents and Agencies, etc.

### HOARE & CO., (ENGINEERS). LTD.—(Contd.).

Rope Co.—Manila. Rope; J. Beardshaw & Son Ltd.—Steel Files, Saws; Lagache & (ilazmarin—Trailers; Lee Howl & Co. Ltd.—Pumps; Liner Concrete Machinery Co.—Block and Brick making machinery; Lancashire Belt-Fastener Co.—Belt Fanternrs; Lumby's Ltd.—Domestic Boilers and Radiators; Mulcott Belting Co. Ltd.—Hair, Cotton and Rubber Nuflex Belting; Maio. Ltd.—Belt Preservatives; **Nobles and Hoare Ltd.**—Varnishes and Enamels; Neill (James) & Co. Ltd.—"Eclipse" Hacksaws and Frames; Oster Manufacturing Co.—Pipe Tools and Machines; Pioneer Rubber Mills.—"Copper Queen" Belting, Packing and Rubber Goode; Progressive Engineering Co.—Ventilating Engineers; Powell Duffryn Ageociated Collieries Ltd.—Presotim wood preservative. "Synthaprufe," "Synthaoold" "Presomet; Stewarte and Lloyds.—Pipes; Stolezenberg Patent File Co.—Office Files and Specialities; Tuck & Co. Ltd.—Paoking, Jointing and Rubber goods; Tudor Accumulator Co.—Accumulator Batteries; Trehwella Bros.—Monkey Jacks; Turner Bros.—Asbestos Products; Valor Co. Ltd.—Fire Extinguishers, Williams and Williams—Steel Windows.

### HOLLAND-COLOMBO TRADING SOCIETY LTD.

(Lloyd's Building, Prince St., Colombo. Phones 4287 (3 lines). Stores: 3645. Tel. Add: "Knilo." "Vanho," "Linko", Codes: All Standard Codes).

Directors: B. H. Clink, W. G. F. Lankester. E. W. Clink, E. J. Olink, W. D. Menzies and H. Wylie.  
Colombo Office: D. G. Degenhart (Manager) and G. J. A. Niemen (Accountant).

Exporters of Copra. Coconut Oil, Rubber. Poonac, Cinnamon, Cinnamon Leaf Oil, Citronella Oil, Cocoa, Desiccated Coconut, Charcoal. Importers of Textiles. Provisions, Sundries and Dutch East Indian Produce.

**Agents** for Hollandia Milk Products Trading Co. Ltd., Stamford Connecticut, U.S.A., Dngdale Everton & Co. (India) Ltd., Manchester. J. C. Boldoot. Amsterdam.

Shipping Agents for: Holland Britisch Indie Lijn, Holland Cost Azie Lijn, Java-New York Line.

Insurance Agents for: **Java Sea I** Fire Insurance Co., Ltd.

Bankers: Chartered Bank of India, Australia 'and China.

Read **Office:** Holland Colombo Trading Society Ltd.. London.

**Branch Offices: New York, Batavia and Amsterdam.**

**MERCANTILE LIST**

**Firma and Addresses.**

**Partners, Directors. Assistants. etc.**

**Nature of Business. Principal Correspondents and Agencies, etc.**

**HOUSE DECORATORS' CO., THE.** (6, Regent Bids., Parsons Rd., Colombo. T.P. 3041. T.A. "Decorator").

Proprietors: Belingo, Ltd.  
 Manager: C. L. Baling.  
 Assistant: Z. A. Rezak.  
 Chief Clerk: T. L. Silva.  
**Assistant, Decorative Dept: D. H. Wirasinha.**

**Decorators, Paint and Colour Manufacturers, Lacquerers and Industrial Finishing Specialists.**  
 Agencies: Pinchin Johnson & Co., Ltd., Wilkinson, Haywood and Clark, **Robert Ingham Clark & Co., Robert Kearsley & Co., 4, Carlton Gardens, London, S.W. 1. Docker Bros., Birmingham.** Codes: Bentley's. **Financial Year Ends: February.**

**HULL, BLYTH & CO., (COLOMBO), LTD.** (Victoria Arcade Bldg., York St., Fort, Colombo. Telephone No. 3231. Telegraphic Add: "Collieries." Codes: Scotts, A.B.C., Bentley's. etc.)

Manager: David Doig, C.A.

Head Office: **Hull. Blyth & Co., Ltd., 1, Lloyd's Avenue, London. B.C. 3, Tel Address: "Vapor." London.**  
 (Depots at all the principal coaling ports throughout the world.)  
**Coal Depot Proprietors. Coal Contractors and Shipping Agents for: The Union Castle Mail SS Co., Ltd.**

**HUNTER & CO,** (Front St., Colombo. P.O. Box 214. Telephone Nos. 5297, 5298 and 5299. Kent House Stores 9520).

Partners:  
 David Gordon  
 James E. Hunter  
 Frank G. Andrew

**Importers of Hardware and Estate Supplies, Engineers' Tools. Agricultural Implements, Building Material, Cements, Builders, Ironmongery, Ssaturdayware, Oils and Paints, Guns and Cycles. Pumps and Cooking Stoves. Household Furnishing.**  
 Agencies: Raleigh Cycles, Strmeyer Archer Gears, Dynohub Lighting Sets, Gibbs' Diamond Brand Cement, Bourne's Guns, Stevens' Guns. **Webley and Scott Revolvers, Eleye Cartridges, Typewriters. Sewing Machines. London Aluminium Co., Pyrex Ovenware, Brushware of all description, "Acme" Clothes Wringers. Enameliedware. O'Oedar Polish and Mope, Cheerio Water Filters, Terry's Anglepiose Lamps and Saddles, Carron Dover Stoves, Esse Cookers, Howiea' Sinks and Pipes. Solo Sprayers and Horticultural Appliances. Boots Knapsack Sprayers and Carden Syringes, Rain-King Lawn Sprinklers, Skeltons Garden Tools. Green's Lawn Mowers, Mysto White Ant Destroyer, Brunolinum Wood-Preservative. Plantarium Fungicide. Parafeot Disinfectant, Fergussons Paints. Rylande Enamels and Varnish. Priorite Distemper, Clayton & Fumigating Appliances. Fairbanks Weighing Machines. "Teon" Belting, Ludlow.' Buckets, "Ala" Brand Estate Tools, "Lion" Brand**

Assistants:  
 Alex, A. Black  
 O, G, Ross  
 T. Johnstone  
 Mck. Aitkenhead  
 P. Mc I. Ross  
 D. M. Watt  
 R. Coskry,

(Continued over)

Q

Ci

Crab



## MERCANTILE LIST

| Firms and Addresses.  | Partners, Directors, Assistants, etc   | Nature of Business, Principal Correspondents and Agencies, etc.  |
|---|--|--|
| HUNTER & Co.—(Contd.).  |  | Maluoties and Digging Forks, "Pluto" Rubber Rollers, Australian Monkey Jacks and Grubbers, Wrighte Ropes, Ruberoid Roofing, Pudlo Waterproofing Cement, Drainage Pipes. Grosvenor Safes and Deed Boxes, Yale and Towne Locks and Builders, Furnishings, Shanks' Sanitaryware and Baths, Burn and Co's Drainage Pipes and Sanitaryware, Rewards Ploughs, Massey-Harris Disc Harrows, Myers Pumps. Bernard Engines and Pumps and Minimax Fire Extinguishers. |
| <b>IMPERIAL CHEMICAL INDUSTRIES (INDIA), LTD.</b> (Prince St., Colombo. Phone No. 3017. P.O, Box No. 352. Tels. and Cables: "Alkali," Codes: Private, Bentley's and Schofield's).                   | Manager: H. E. Foster.<br>Assistant: A. V. Coombs<br>Chief Clerk: V. Ratnarajab.   | Suppliers of Chemicals for Industrial and Estate purposes, Fertilizers and Dyes. General Merchants.  |
| <b>IMPERIAL MOTOR GARAGES, LTD.</b> , (Ward St., Kandy. T.P. -12)   | Managing Director: Dr. H. L. Ludovici.<br>Directors: Dr. D. C. Hay. Dr. H. L. Ludovici and Mrs. H. Burchett.<br>Manager and Secretary: Roy Van Tweet.<br>Accountant: J. W. F. Zenovi.<br>Works Manager: D. T. Krisnaratne. | Motor and General Engineers, Agents and General Importers, Dealers in Motor Cars and Accessories, Midcountry Dealers for Wolsely, Hillman, Humber and Sunbeam—Talbot Cars, Morris Cars and Vans, Chevrolet Cars and Trucks and Commer Trucks, Agents for "Vesta" Batteries.  |
| <b>INDIAN &amp; CONTINENTAL AGENCY CO. LTD.</b> (28, Shady Grove Ave., Castle St., Colombo. P.O. Box 337. 9076. Telegraphio Address: "Inconag," Codes: A.B.C. 5th and 6th Editions, Bentley's West- | Directors: R. G. Senanayake, Mrs. Ellen Senanayake. C. S. Senanayake, I. A. Hassen and Gilbert Perera.   | Exporters and Importers, Manufacturers' Representatives, Agents for Messrs: Cipla Laboratories Ltd. Bankers: Bank of Ceylon.   |

**MERCANTILE LIST**

| Firms and Addresses.  | Partners. Directors. Assistants, etc. I  | Nature of Business Principal Correspondents and Agencies, etc.  |
|---|--|---|
| <b>INDIAN HUME PIPE CO. LTD., THE</b> (156. MacCallum Rd., Colombo. Telephone No. 4125. Tele. Add: "Humepipe.")                 | <b>Managing Director: Walchand Hira chand.</b><br><b>Directors: Ratanchand Him/Aland, Lalchand Hirachand, Pranlal Devkarma Nanjee, L. S. Dabholkar, S. O. Banerjee, R. K. Motishaw and Jimaraj Malukohand.</b><br><b>Branch Manager: C. V. Godbole, B.A., B.E.</b> | <b>Manufacturers of Reinforced Cement Concrete Humepipes and Humesteel pipes for water supply. Irrigation, Drainage, culverts. tube wells channels, septic tanks, water tanks.</b><br><b>Head Office: Construction House, Ballard Estate, Bombay.</b><br><b>Bankers: Imperial Bank of India Ltd.</b>  |
| <b>INDIAN OXYGEN &amp; ACETYLENE CO., LTD,</b> (Skinner's Road North. Colombo. Telegrams and Cables: "Indoxco" Code: Bentley's) | <b>Directors: D. B. Carty. H. P. Sutcliffe, D. Mitchell. Sir H. H. Burn. Jr Jatia and S. J. L. Hardie.</b><br><b>Manager: (Colombo) It. Sambasivan.</b><br><b>Assistant: T. K. Appukuttan.</b>   | <b>Business: Manufacturers of Oxygen Dissolved Acetylene, Nitrogen, Hydrogen, Nitrous Oxide and other industrial and Medical Gases. also Helium. Argon; Neon and other Rare Gases.</b><br><b>Suppliers of Oxy-Acetylene Cutting, and Welding appliances and Metal Spraying Gear etc.. the products of The British Oxygen Co.. Ltd., London.</b><br><b>Head Office: 48, Diamond Harbour Rd., Calcutta.</b><br><b>Bankers: The Chartered Bank of India, Australia and China.</b><br><br><b>Dealers in General Piece goods and Sundries.</b> |
| <b>ISMAIL, M. H.</b> (164168. 2nd Cross St., Colombo).  | <b>Partners: Mohamed Ismail and M. S. M. Hassan Ismail.</b><br><b>Manager: A. O. M. Faleel,</b><br><b>Assistant: Saheed Ismail.</b><br><b>Chief Clerk: M. C. Kamaldeen.</b>  | <b>Levetufs, Ltd., 194, Bishopegate, London and Forward Ross, Theobald Rd., London.</b><br><b>Bankers: Mercantile Bank of India, Ltd., National Bank of India. Ltd. and Bank of Ceylon.</b>   |
| <b>JINASENA a CO.</b> (1905) 41-O. Alston Place, Colombo. Telegrams: "Sinha", Colombo. Telephone No. 4458                       | <b>Manager: T S. Jinasena,</b>   | <b>Engineers, Boilermakers, Building and Factory Constructors, Metal Founders and Importers of all kinds of Machinery.</b><br><b>Garrett and Taylor, Ltd., Buying Agents at Glasgow.</b><br><b>J. M. Wotherspoon &amp; Co., Ltd., Buying Agents at London.</b><br><b>Bankers: The Hongkong and Shanghai Banking Corporation and the Bank of Ceylon.</b>   |

## MERCANTILE LIST

| Firms and Addresses.   | Partners. Directors. Assistants, etc.   | Nature of Business, Principal Correspondents and Agencies, etc.   |
|--|---|---|
| JOHN & CO.—(Turret Rd., Colpetty, Colombo. Phone 3063).  | Managing Proprietor: T. D. Amarasadasa,   | Photographers, Artists, Process Block Makers.<br>Bankers: The Mercantile Bank of India Ltd.   |
| JOHN & CO, E.. (National Mutual Buildings. Chatham St.. Fort, Colombo.)  | Partners: R. J. M. Meaden, L. C. A. Leefe and T. Cuming.<br>Accountant: I. W. Paterson, C. A. per pro.<br>Assistants: E. F. Don, R. J. E. Fearnley and R. H. Christie Miller.   | A. A. Bendon & Co.. 5, Copthall Buildings, London, E.C. 2.<br>Russell Grant Hammerton, Ltd., 98, Leadenball St., London. E.C. 3.<br>Shaw & Co., 5, Drapers Garden, London, E.O. 2; De Zoete & Gorton 63, Gresham House. 24. Old Broad St., London.<br>Exchange, Tea, Rubber, General Produce. Freight and Share Brokers.    |
| JONES & CO., LTD., A.F. (Stratford Stores. Union Place, Colom no.)   | Directors: H. J. Moppett and G. S. Chalk.   | Tea and Produce Exporters, Timber Merchants.<br>Ceylon Agents for The Griplock Wire Strapping System.   |
| KANDY BRITISH PHARMACY; Ward St., Kandy.   | Proprietors: The Prince of Wales Tailoring Establishment Ltd.<br>Managing Proprietor: H. G. Hinniappuhamy,  | Bankers: Mercantile Bank and Bank of Ceylon.<br>Agents: Levetus, Ltd., London; Dodge and Seymour, Ltd., U.S.A.<br>Dispensing Chemists, Druggists, Grocers and General Importers and Dealers in Patent Medicines, Medicated Wines. Oilmanstores. Infants and Invalids Foods, Smoking and Toilet Requisites, Stationery, etc. |
| KANDY HOTELS CO. (1938) Ltd. (Queen's Hotel, Kandy).   | Managing Director: R. W. Sutherland<br>Manager: C. Larsen.<br>Secretary: T. E. Clements.<br>Principal: B. R. Iranec,  | Owners of Queen's Hotel and Hotel Suisse. Kandy.  |
| KARANJIA & CO. C.M. CET. LON). (First Floor, Imperial Bank Bldg., Prince St., Colombo. P. O. Box 81. T.A. "Karanjia". T.P. 4470).  |   | Exporters of Spices. Tea & Ceylon Produce,<br>Importers of Textiles, Jute and Industrial Chemicals.   |
| KEELL & WALDOCK. (Australia Buildings, Fort, Colombo, Tel. Address: "Eelwall, Colombo." Phone No. 4281 (5 lines). Codes used: A.B.C. 5th Ed., Broomhall's, Imperial, Bentley's and Private). | Partners: H. M. Waldock, W. E. Keen, E. Masters, W. R. Maguire, N. S. Bostock (On War Service). F. A. Waldock (On War Service). F. Rurkin (On War Service) N. D. G. Greene (On War Service). M. S. Murdoch, A. D. Lintott and D. Norrie,<br>Assistants: J. O. Moss (On War Service) and A. G. R. Willis (On War | Tea, Rubber, General Produce, Exchange, Freight aid Share Brokers   |

| Firms and Addressee.  | Partners, Directors, Assistants. etc.   | Nature of Business, Principal Correspondents and Agencies, etc.   |
|---|---|---|
| <b>KENNEY &amp; CO.</b> (Negris Bldg., York St., Colombo. Phone 4823. Tel. Add: "Kennico," (Estb. 1922). Bung. Phone 8361). | Partners: W. H. and C. Kenney. — Chief Clerk: C. F. E. Perera.  | Merchants, Insurance Agents, Importers and Exporters, Clearing and Forwarding Agents, Agents for: The British Anti-Fouling Composition & Paint Co., Ltd., London; Pitt and Scott, London; Gondrand Freres, 31, Greenchurch Lane, London; G. Atherton & Co., (Eastern) Ltd., Liverpool; Albert Mann, Liverpool. Principal Agents for National Employers' Mutual General Insurance Association, Ltd., and Gresham Life Assurance Society, Ltd., London; F. E. Hardcastle & Co., Ltd., Agency; Average Agents. Marine Surveyors, and Assessors' Agents to United States Salvage Association Inc., and the Board of Underwriters of New York, Paris, Marseilles, Bordeaux, Havre, Genoa, Trieste, Barcelona. Finland and Antwerp; Agents to the Joint Union of Underwriters, Amsterdam and Molnar and Greiner, Amsterdam. Bankers: The National Bank of India, Ltd. |
| <b>KERNER A SONS, R. J. A.</b> (Fountain House, Deans Rd., Colombo, T.P. 9023).   | Partners: T. N. A. Kerner, M. A. J. Kerner.   | Instrument Repairers to the Admiralty. Electroplaters, Dealers in Surveyors & Drawing Office Requisites. Optical Goods, Clocks, Watches and Materials.  |
| <b>KUNOANMA LS</b> (D. Kundanmal & Co.) 110 and 114, Main St., Colombo. T.A. "Supersilk", T.P. 3609. P.O. Box: 16).         | Proprietor: D. Kundanmal. Partners: S. Mangharam, D. Jiwatram and D. Sobhraj,   | Wholesale and Retail Textile Dealers and Bares Specialists. Ladies' and Gent's Tailors and Outfitters and Government Contractors. Bankers: Chartered, Eastern and Hongkong Banks.   |
| <b>LAKOIYA</b> (164, Main St., Colombo).  | Managing Partner: L. E. J. Fernando. Assistant Managing Partner, F. B. De S. A. Jagath Wijayanayaka. Branch Managers: J. G. Perera, G. F. Samarasekera and L. V. E. Fernando. | Importers, Wholesalers and Retail Merchants in Textiles. Branches: 179, Main St., Colombo; 92, Main St., Ratnapura and 966/A. Main St., Kalutara. Bankers: Bank of Ceylon and Imperial Bank,  |
| <b>'ALVA N I BROS.</b> (107, Main St., Colombo. 'Phone 4594. P.O. Box 326, Tel. Add: "Lal-brother").                        | Proprietor: K. N. Lalvani. Manager: V, K. Lalvani, Assistant: T. K. Lalvani, B.A. Representative: T. M. Nair.   | General Importers and Distributors, Manufacturers' Representatives, Importers of E.P.N.S. & Silver Prize Cups & Medals, Cutlery, Toilet & Smoking Requisites, Silver Manicure & Dressing sets, Jewellery, Stationery, Toys, X'mas & New Year Cards; E.P.N.S. Chromium & Silverware Presentation Goods, Clocks, Sports Goods, China & Cutglass ware. Fancy Leather Goods, Electric Reading Lamps, Hosiery, Sundries etc. Bankers: Thomas Cook & Son Ltd. Dispensing Chemists, Wholesale and Retail Druggists and Grocers - Bankers: National Bank and Bank of Ceylon. Financial Year ends: March.  |
| <b>LANKA GROCERY STORES, THE.</b> ;7. Sea St., Colombo. T.P. T.A. "Chemicals").   |   |   |

## MERCANTILE LIST

| Firms and Addresses.  | Partners, Directors, Assistants, etc.   | Nature of Business. Principal Correspondents and Agencies. etc.   |
|---|---|---|
| <b>LANKA LIFE ASSURANCE LTD.</b> (First Floor, Imperial Bank Bldgs., Colombo. T.A. "Lankalife". P.O. Box 431).  | Directors: N. E. Weerasooria, (Chairman), Dr. D. E. Wiiewardene. B.A. (Cantab.), L.R.O.P.. (Eng.), etc., A. Sellamuttu, <b>M.B.E.</b> A. B. Gomes and S. P. Dominic. Manager: J. F. Cooray.   | Life Insurance, Bankers: Hongkong & Shanghai Bank. Financial Year ends: 31st March.   |
| <b>LANKA TRADING CO. LTD.</b> , (44, First Cross St., Colombo. Phone 3479. P.O. Box 312).   | Directors: J. A. Perera (Managing) James Scnanayake and K. D. J. V. Pieria. Secretary: S. J. S. Perera, Assistant Secretary: R. D. P. Perera.   | Paper Merchants. Stationers, School Suppliers. Printers & <b>Publishers.</b> Bankers: Hongkong & Shanghai Banking Corporation & the Bank of Ceylon.   |
| <b>LEECHMAN &amp; CO.</b> (National Mutual Building, Chatham St, Fort, Colombo. P.O. Box 83. Phone 4331 & 4332).  | Partners: D. T. Richards. <b>F. A.</b> Bond and R., P. Stewart. Assistants: R. M. Macintyre, per pro; W. R. A. McLellan and H. C. Bayne. M.B.E.   | Agents for the Carolina Tea Co. of Ceylon, Ltd.; Nuwara Eliya Tea Estates Co., Ltd.; The Choisy Tea Co. of Ceylon, Ltd.; The Beverlao (Selangor) Rubber Co., Ltd.; Panagula Rubber Co., Ltd.; Ederapolla Tea Co. of Ceylon Ltd.; Kelani Valley Rubber Estates Ltd.; The Highland Tea Co. of Ceylon Ltd.; Westward Ho Tea Co. of Ceylon, Ltd.; Kongs Rubber Co., Ltd.; Norwich Union Fire Insurance Society; New Zealand Insurance Co., Ltd.; London and Scottish Assurance Corporation Ltd.; Norwich Union Life Office; and for Underwriters at Lloyds. Settling Agents for Standard Insurance Co. Ltd.   |
| <b>LEE, HEDGES &amp; CO., LTD.</b> (1858) (Head Office: "Hedges Buildings," P.O. Box 84, Ocapetty, Colombo. Phone: 3271 (3 lines) Receiving Office: Chatham St., Colombo. Phone 4595; Tile Depot: 102, Wolfendhal St., Colombo. Phone 3977. Telegrams and Cables: "Hedges," Colonk bo. Codes: Bentley's Com. Diets Phrase. Bentley's Second Phrase. A.B O. 5th and 6th Editions. <b>17mversal</b> Trade Code. Acme <b>Commodity</b> Code. Phrase Code | Directors: J. W. Oldfield, O.M.G., O.B.E., M.O., A. S. Berwick, J. Cl. Robinson. L. P. Gapp and R. J. Grewar. Assistant: C. <b>F.</b> H. Edwards. Tea Dept: G. C. Ash and H. B. T. Foy (On Active Service) Accountants Dept: W. O. Wishart, C.A. Local Representative. Commercial Union Assurance Co.. Ltd: G. Finlay | Lyall Anderson & Go., London. Tea and General Produce Merchants; Estate Agents and General Importers, Shipping and Insurance Agents. Agents for:—Insurance. The Commercial Union Assurance Co., Ltd. The Union Insurance Society of Canton, Ltd, Underwriters at Lloyds. Agents for Shipping: Grace Steamship Co., Skibs A /8 Field, Drammen. Correspondents and Agents:—The Morgan Crucible CO., Ltd, State Saw Mills, Public Works Dept, Government of Western Australia, Imperial Chemical Industries (Explosives) Ltd., Atlas Preservative Co. Ltd., Borneo Co. Ltd., W. R. Grace & Co.. New York. San Francisco, Valparaiso and Lima, Lewis & <b>Taylor, Ltd.</b> Simon Turner (Tea) Ltd. The Standard Pottery Works, Alwaye, Travancore. The Calicut Tile Company, Feroke, S. Malabar. Hardcastl Waud & Co.. Ltd., Bombay: Tata Sons Ltd. Aviation Dept., Bombay. |

## MERCANTILE LIST

Firms and Addresses.

Partners, Directors, Assistants, etc.

Nature of Business, Principal Correspondents and Agencies. etc.

**LEE HEDGES & CO. LTD.—**  
iContd.)

LEISSERS, LTD. (Negriss Building, 110, York St., Fort Colombo. P.O. Box 390 Phone 4887 and Telegrams: "Spare parts.")

Managing Director **H. E.** Leisser.  
Director: C. W. Leisser.

Agents and Secretaries for:—(Rupee Companies) Alavi Tea and Rubber Estates Cu. Ltd., Hatton Tea Co. Ltd.. Kan apediwattie Tea Co. Ltd., Randy Rubber & Tea Estates Ltd., Lanka Rubber Co., Ltd., Mirishena (Kalutara) Rubber Co. Ltd.. Pelmadulla Valley Tea and Rubber **oo.,** Ltd., Vogan Tea Clo. of Ceylon Ltd., Colombo Buildings. Ltd., Ceylon Potteries. Ltd.

Agents for :—(Estates). Abbasi. Beragankande. Di ppitiya, Marton, Melton, Weihena; Yahaladuwa, Tirrukkovil, Passekudah and Mt. Havannah.

Secretaries:—Bristol Building Co., Ltd., Rowlands. Ltd.

Financial Year ends 31st March.

Bankers: National Bank of India Ltd., Colombo and London:  
Eastern Bank, Ltd., Colombo.

Lawyers:—Julius & Creasy.

Auditors :—Ford, Rhodes, Thornton & Co.

Specialists in Motor Car spare parts and accessories of every description for all English. American and Continental cars and trucks.

Agencies: Ferodo Ltd.. Chapel-en-le-Frith, Derbyshire British Timken, Ltd., Birmingham, Hardy Spicer & Co.. Ltd., Birmingham; Acre Piston Ring Co., Ltd., Leeds; Remax Ltd.. London; The Regent Axle Co., Ltd.. Burnrey; W. G. James. Ltd.. London; B. H. Hollingshead Co., (Whiz Products), New Jersey; and J. Payen, Ltd., London; Aome White Lead and Colour Works, Michigan; Hill's (Patents) Ltd., Hill House, Hills Plaoe Tottenham C.T. Road, London, W.C. 1; Auto Motive Products CO., Ltd., Brock House, Langheti Street, London W.I.; Russel Manufacturing Co., Pty. Ltd., Victoria, Australia and Paton's Brake Replaoements Pty. Ltd.. Victoria, Australia.

## MERCANTILE LIST

Firms and Addresses,

Partners, Directors, Assistants, etc.

Nature of Business, Principal Correspondents and Agencies, etc.

**LETCHMANAN CHETTYAR, V. R. M. V. A.** ("Mahara." Pussella-wa Rd., Gampola. T.P. 251. T.A. "Periaporul," Codes: Bentley's, A.B.C. 5th and 6th Ed. and Private.)  
 Managing Proprietor: **V. R. M. V. A.** Letchmanan Chettiar.  
 Partners: R. Nadaraja and R. Annamalay.  
 Manager: S. K. Vyapuri,  
 Attorney: L. Ramanathan

Rice Importers, Estate Suppliers, Contractors and Transport Agents.  
 Managing Proprietors of the Colombo Motor Transport Agency.  
 Colombo. Gampola and Rakwana.  
 Agents for the Java Sea and Fire Insurance Co., Ltd., the Zenith Life Assurance Co., Ltd.; Manager, Woodstock Estate, Rozelle.  
**Agent:** Kerosene and Light Diesel Oil.  
 Agency: Standard Vacuum Oil Co., Gampola.

**LEVER BROTHERS (CEYLON) LIMITED,** (258, Grandpase Road, Colombo. Telegraphic Address—"Leverbro." Telephone No. 3046. Post Box No. 283).  
 Managing Director: J. E. Lloyd.  
 Directors: V. Lee and **H. O.** Jackson.  
 Secretary and Accountant: H. E. Hughes.  
 Assistants: A. Boyd and L. T. Avery.

### Soap Manufacturers.

**LEWIS BROWN & CO., LTD.** ("Inveresk House." McCallum Rd., Colombo. Phones 4343 & 4344. P.O. Box 85.)  
 Directors: A. F. Patterson. E. J. Richardson and Roy Wilson,  
 Secretary: **W. R. McMorran** (On Active Service).

**Agents** and Secretaries for: The Wanarajah Tea Co. of Ceylon, Ltd.; The Ribu Rubber Co., Ltd.; The Langat River (Selangor) Rubber Co., Ltd.; The Ankande Estate Co., of Ceylon, Ltd.; The Monte **Cristo** (Ceylon) Tea and Rubber Co., Ltd.; The Cocoawatte (Ceylon) Rubber and Tea Estates, Ltd.; The Arcadia Coconut Estates, Ltd.; The Horrekelly Estate Co. Ltd.; Sir H. Dias' Coconut Estates, Ltd.; The Millwood Tea **Co., Ltd.; The Ragar'a** Tea and Rubber Co., Ltd.; The Nyanza Tea Co. of Ceylon, Ltd.; The Burnside (Ceylon) Tea Estates Ltd.; The Parkside (Neilgherry Hills) Estate Co. Ltd.; The **Walakande** Rubber Co. Ltd.; The Lagos (Ceylon) Rubber Co. Ltd.; The Manangalla Rubber Co. Ltd.

MERCANTILE LIST

| Firms and Addresses.  | Partners, Directors. Assistants, etc.  | Nature of Business, Principal Correspondents and Agencies, etc.   |
|---|--|---|
| LEWIS BROWN & CO. LTD.-<br>(Contd.)   |  | <p>Agents for Faithlie Estate, Kotagala; *The Woodend (K.V. Ceylon) Rubber and Tea Co., Ltd.; Dangan Rubber Estates, Ltd.; Neboda, (Ceylon) Rubber and Tea Estates, Ltd.; Parambe Rubber Co. of Ceylon, Ltd.; The Tismoda Estates Co., Ltd.; The Galphele Tea &amp; Rubber Estates, Ltd.; The Ukinvela Estates Co. Ltd.; Aboyne-Clyde Rubber Estates. of Ceylon, Ltd.; The Royal Insurance Co. Ltd.; The Motor Union Insurance Co. Ltd.; The Queensland Insurance Co. Ltd. and Shalimar Paint, Colour &amp; Varnish Co., Ltd.</p> <p>Correspondents: Taylor Noble &amp; Co., Ltd., London.; Leslie &amp; Godwin, Ltd., London; Darragh Small &amp; Co., Ltd., Alleppey.</p> |
| LIONEL EDWARDS, LTD.—<br>(Chartered Bank Bldg., Queen St., Fort, Colombo, Tel. Add: "Lionwards," Colombo. Codes: Scotts 10th Ed. Bentley's tat and 2nd Ed., and Boe. 'Phones: 2326 & 2327-) | <p>Directors: Lionel Edwards (Managing) Capt J. A. Leighton. O.B.E., D.R.C. A. J. Brown (Resident). T.P. 9937. (Private).</p>  | <p>Freight and Steamship Agents.<br/>London Agents: Steip and Leighton. Ltd., 9-13, Fenchurch Buildings, Fenchurch St., E.C. 3.<br/>Agents for the Roosevelt Steamship Co. Inc., New York; Swedish East Asiatic Co., Ltd., Gothenburg; Holland-British India Line. Rotterdam; American Export Lines Inc.; New York and at Calcutta. Bombay, Karachi, Madras, Cocanada, Marmogoa and Masulipatam.</p>  |
| LIPTON, LTD. (Maddema Cinnamon Gardens. Colombo. P.O. Box 86. 'Phones 9237, 9238 and 9239.)   | <p>general Manager: O. L. H. Doudney. Tea Department: S. A. Wllmshurst. E. O. Rice and R. Mackie (On Active Service).<br/>Accounts Dept: H. G. Spurrier (On Active Service), A. W. Samuel (On Active Service) and T. B. A. Sinnen. Visiting Agent: G. L. IL Doudney,</p> | <p>Lipton Ltd., London, Glasgow, Liverpool and Dublin. rtranches: Calcutta. Bombay. Karachi. Madras, Melbourne, Cairo. Port Said, Gibraltar, New York. San Francisco, Toronto &amp; Chicago. Agencies in all Foreign Ports.<br/>Agents for the Guardian Assurance On.<br/>Selling Agents for the Hercules Insurance Co. Ltd. and the Orion Insurance Co. Ltd.<br/>Agents for Booth's Gin, Bulloch Lade Gold Label Whisky, Blue Cross &amp; Victoria Brands Condensed Milk and California racking Cor_poration Canned Goods.<br/>Estate Agents. Ten and Rubber Producers and General Produce Merchants.</p>  |
| LLOYD'S   | <p>%gents: Aitken, Spence &amp; Co., Ltd.. Co.onabo, P.O. Box No. 5, Telephone Nos, 3236 to 3239.</p>  | <p>Lloyd's, London.</p>   |

HILLMI 0113X

55



## MERCANTILE LIST

| Firms and Addresses.  | Partners, Directors. Assistants, etc.  | Nature of Business. Principal Correspondents and Agencies, etc.  |
|---|--|--|
| <p>LOTUS BOAT CO. LTD., (82, Campbell Ave.. %tomb°. T.P. 9466. T.A. "Service". Code: Bentley's &amp; Private).</p>  | <p>Directors: C. H. Z. Fernando. (Chairman), Mrs. Daisy M. Fernando and P. C. S. Fernando.</p>   | <p>Landing &amp; Shipping Agents for all classes of Cargo. Stevedores and Warehousemen and Transport Contractors.<br/>Bankers: Eastern Bank Ltd. Financial Year ends: 31st March.</p>  |
| <p>LYE &amp; CO., B. ZAHIE11E, (Head Office: "Taprobane," Moratuwa. T.P. 94, Branch: Victoria Buildings. 138, Keyser Street, Colombo.)</p>  | <p>Proprietor: B, Zahiere Lye.<br/>Secretary: Mrs. Evelyn Lye.</p>   | <p>Indent Merchants, Textile Importers and Manufacturers' Representatives, Manufacturers of Boot Polish,<br/>Bankers: Bank of Ceylon.</p>  |
| <p>MACAN MARICAR, O.L.M. (G.O. H. Bldgs., York St., Colombo. Tel, add.: "Macan," Colombo; "Yacut," Cairo and Jerusalem. Codes: A.B.C. 6th Ed. and Bentley's. 'Phone 4975. P.O. Box 87.)</p> | <p>Partners: Haji Sir Mohamed Macan Markar, A. V. Macan Markar and A. H. Macan Markar.</p>   | <p>Jewellers and Gem Merchants.<br/>Branches: Galle Face Hotel, Colombo: Shepherds Hotel. Semiramis Hotel and Continental Savoy Hotel, Cairo, Egypt; and King David Hotel, Jerusalem. Palestine.<br/>Bankers: National Bank of India, Ltd., Colombo and London.</p>  |
| <p><b>MACKIE, &amp; CO., LTD., C.W. (13</b> Prince St.. Fort, and at "Annesley " Stores: Mac Callum Road, Colombo.)</p>   | <p>Directors: A. E. Williams. C. W. Mackie and J. C. Mackie.<br/>1ssistant: D. L. Youngson.</p>  | <p>Rubber Exporters<br/>Agents for the Employers' Liability Assurance Corporation. Ltd,</p>  |
| <p>MACKINNON MACKENZIE &amp; CO, (Victoria Arcade, Fort, Colombo. 'Phortet 2381, 2382 and 2383. Tel. &amp; Cables: "Mackinnons", "Peninsular" and "Nautilus.")</p>                          | <p>Partner: N. O, C. Marsh.<br/>Assistants: E. J. Pakes, <b>per</b> pro. J. B. C. Rankine, C.A., per pro; W. G. L. Dunbar. N. H. G. Grant, W. Allen, W. G. Mc Kay (Marine Sundt.. Co. I td.): G. C. Macdonald tcarao Sundt.. co.. Ltd.).</p> | <p>Agents for P. &amp; O. S. N. Co., B.I.S.N. Co . Ltd.. New Zealand Shipping Co. Ltd., Union S.S. Coy, of New Zealand Ltd.. Australasian United S.N. Co. Ltd., James Nourse Ltd., Canadian Pacific Railway Co., <b>Isthmian Line of Steamers. Hain Steamship Co. Ltd.. Eastern &amp; Australian Steamship Co. Ltd., Indo_Ghina Steam Navigation Co. Ltd. and Atlas Assurance CZ. Ltd.</b></p> |

MERCANTILE LIST

| Firma and Addresses.   | Partners, Directors, Assistants. etc.   | Nature of Business, Principal Correspondents and Agencies, etc.   |
|--|---|---|
| al AC K WO 0 DS LTD. (Chartered Bank Building, Fort, Colombo.) | <p>Directors<br/>                     F. E. Mackwood<br/>                     F. O. Mackwood<br/>                     J. C. Kelly<br/>                     E. W. Taylor, A.O.A.<br/>                     R. P. L. Ross.</p> <p>Secretary: K. W. Taylor, A.C.A.</p> <p>Assistants: Import and Export Dept.<br/>                     A. H. H. Boyns, per pro (on active service). C. R. Brocklehurst, per pro.<br/>                     J. A. Donald, C.A., per pro (on active service).</p> <p>Tea Dept: L. E. Baker, per pro.</p> <p>Estate Dept: W. D. Morton, per pro.<br/>                     C. F. Mackwood, per pro, (on active service).</p> <p>Insurance Dept: C. J. E. Jarvis.</p> | <p>Cotesworth &amp; Powell, Ltd.; Pryor &amp; Tindall, Ltd.; Lyall Anderson &amp; Co., Dalgety, &amp; Co., Ltd.; Silvertown Lubricants Ltd.; and Vedexea Chests.</p> <p>Agents for Sterling Companies:<br/>                     The Central Province Ceylon Tea Co., Ltd.<br/>                     Hewagam Rubber Company, Ltd.<br/>                     Deyehille Kella Tea Estate, Ltd.</p> <p>Agents and Secretaries for:<br/>                     The Rayigam Co., Ltd.<br/>                     The Pine Hill Estates Co., Ltd.<br/>                     The St. James (Uva) Tea Co. Ltd.<br/>                     The Uva Highlands Tea Co., Ltd.<br/>                     The Uva Ketawella Tea Co., Ltd.<br/>                     The Gallebodde Estates Co., of Ceylon, Ltd.<br/>                     The Girindi Ella Tea Co., Ltd.<br/>                     Orion Tea Co., Ltd.<br/>                     The Cobo Estates (Ceylon) Ltd.<br/>                     Ratalawinna (Balangoda) Estates Co., Ltd.,</p> <p>Agents for Insurance:<br/>                     Royal Exchange Assurance (Fire, Marine, <b>Life, Motor Car, Workmen's Compensation and Accident</b>).<br/>                     Law Union and Rock Insurance Co., Ltd., (Fire).<br/>                     Northern Assurance Co., Ltd. (Motor Car, and Burglary).<br/>                     The Provident Accident and White Cross Insurance Co., Ltd. (Fidelity Guarantee and Government Bonds.)<br/>                     Marine Insurance Co., Ltd. (Passengers' Baggage.)</p> <p>Importers of:<br/>                     Estate Supplies, Silvertown Lubricants, Bataan <b>Paints, Vedexea</b> and Vedex Chests, Hardware etc.</p> <p>Indent Agents for the Import of:<br/>                     Rice, Sugar, Coffee, Piece Goods, Hardware, etc.</p> <p>Exporters of:<br/>                     Tea, Cocoa, Rubber, Coconuts, Desiccated Coconut, <b>Fibre</b>, Coconut no 011, Charcoal, Cinnamon, etc.</p> |

## MERCANTILE LIST

Firms and Addresses.

Partners. Directors, Assistants, etc,

Nature of Bimintss, Principal Correspondents and Agencies. etc.

|   |  |  |
|---|--|--|
| <p><b>MADDAMS a CO., S. W.</b> (National Bank Bldgs, Fort. Colombo. Cable address: "Smaddams". Codes: Acme. A.B.C. 5th Ed. Telephone No. 2833).</p> | <p>Proprietor: S. W. Maddams (On Active Service).<br/>S. A. Maddams, per pro.</p>  | <p>Agents for ...insurance Cos:—<br/>Pearl Assurance Co. Ltd.—Fire Dept.<br/>The Yorkshire Insurance Co. Ltd,—Accident Dept.<br/>Agents for Shippers:—<br/>Levetus Ltd.. London.<br/>A. A. Bolte &amp; Co. Ltd.. Canada.<br/>Adler Bros.. Australia.<br/>Agents for Manufacturers and Producers:—<br/>Calkins &amp; Burke, Ltd.—Canada.<br/>Canadian Cannery Ltd.—Canada.<br/>Canadian Silk Products Ltd.—Canada.<br/>Dominion Oilcloth Co. Ltd,—Canada.<br/>Ideal Boilers and Radiators Ltd.. Hull.—England.<br/>Kienzle Clock Co.<br/>Lenzbourg—Switzerland.<br/>Mabie Todd &amp; Co. Ltd.—London,<br/>Meyer &amp; Studeli—Switzerland.<br/>N. V. itadiatoren—Amsterdam. London &amp; New York.<br/>J. W. Simpson Ltd.—London.<br/>Yardley Sy Co, Ltd.—London.</p> |
| <p><b>MAHANAJAN a CO.,</b> (106, Hill Street, Colombo. Stores: 61. Layards Broadway, Colombo. Telephone 2625. Tel. Add: "Maharaj.")</p>             | <p>Partners: G. Kalyana Sundara Nadar and G. Maharajan.<br/>Assistant: I. Ganeahan.<br/>Store Manager: D. Natarajan.</p> | <p>Hardware Merchants, Exporters of Scrap Metals, Government Contractors. Manufacturers' Representatives and Estate Suppliers. Licensed dealers in Rubber.<br/>Sole Agents: for T. P. Sokkalam Ramsait, Mukkndal etc.<br/>Branch: High Road. Tirunelveli Jc. B. India.<br/>Hardware Merchants. Importers, Estate Suppliers and Contractors—<br/>Codes: A.B.C.. 5th Ed.. Bentley's &amp; Private.<br/>Bankers: Mercantile Bank.<br/>Head Office. Toronto, Canada.<br/>Condon Office Administrative: 1. Regent St., S.W. 1 <b>and</b> during war. The House in the Wood," Rindhead, Surrey.</p>  |
| <p><b>MAJJD &amp; FALEEL.</b> (244 &amp; 245, Colombo St.. Kandy. T.P. 133. T.A. "Majid &amp; Faker).</p>   | <p>Proprietor: A. L. M. Abdul Majid.</p>   | <p>Pea Blenders, Packers and Exporters.</p>  |
| <p><b>MANUFACTURERS' LIFE INSURANCE CO.,</b> (71, Queen St., Fort, Colombo. P.O. Box 40, Tel. Add. Manulife, Colombo. Phone 4634).</p>              | <p>Manager for Ceylon: S. A, Vincent.</p>  | <p>Brokers, Auctioneers, Commission Agents. etc. Agents for Jaela Oil Mills and Habarawa Estate.</p>   |
| <p><b>MARAVILLA CEYLON YEA CO,</b> (200, Union Place, Slave Island. Colombo.)</p>   | <p>Manager: W. K. Wilson.<br/>Assistants: <b>W. R. N. Philps</b>,<br/>H. Broome, J. M. Kerswill and A.<br/>^,ollins</p>  | <p></p>  |
| <p><b>MARCELLINE &amp; CO., S.M.</b> (40, Upper Chat ham St., Colombo).</p>   | <p>Proprietor: B. M. Marcelline.</p>   | <p></p>  |

arnInvouaw 1-3

| Firms and Addresses.   | Partners, Directors, Assistants, etc,   | Nature or Eusiness.s, Principal Correspondents and Agencies, etc  |
|--|---|---|
| <b>MAX BECK &amp; CO. LTD. (63 Bankshall St., Pettah, Colombo).</b>  | A. Nanji, A. B. Comes, G. B. 6. Games. N. Sellamuttu and T. Nanji, Managing Secretary: Y. P. Wickramasinghe,                      |   |
| <b>MCLAREN &amp; CO. (COLOMBO: LTD., J. O. (Times Bldg., Fort. Colombo. 'Phone 2361 Tel. Add: "El.angowan.")</b>             | Works Manager: M. C. A. Raheem. Managing Director. '1' Hunt Directors: C. Pollard and J. N. Alles.                                | Coaling and Shipping Agents. London Office: 22. St. Mary Axe. E.C. 3,   |
| <b>MOMEKIN &amp; CO.. (Amhawattf Mills. Colombo. T.P. 2304, P.O. Box 211.)</b>   | Manager: D. L. Rossiter. Attorneys in Ceylon: James Finlay & Co.. Ltd.  | Tea Merchants and Exporters   |
| <b>MEEZAN &amp; CO, (54, Harrison Jones ltd.. Matale. T.P. 254. T.A. "Meezan")</b>   | Proprietor: S. M. Mohideen.   | Dealers in Rubber, Cocoa and Estate Produce. Bankers: Chartered Bank and Bank of Ceylon.  |
| <b>MENNEL a CO., (CEYLON) LTD., R. O. (Stratford Stores Union Place. P.O. Box 219. Colombo. 'Phone 206).</b>                 | Directors: IT. G. Greenhill. H. J. Mop pett and G. S. Chalk. Secretary: J. G. Fernando.   | Tea Merchants and Exporters   |
| <b>MERCANTILE EMPLOYEES TRADING CO. LTD.. THE (Ameen Building, Dam Street, Colombo. T.P. 2514).</b>                          | Directors: H. B. Nicholas (Managing), Y. Don Carolis, M. D. Mendis, D. E de Silva and M. H. Edmund. Secretary: H. B. Weerasekera. | General Merchants & Importers, Drapers. Grocers & Hotel Owners. Bankers: Bank of Ceylon, Lawyer: W. Sathasiwam,   |
| <b>MERYL &amp; HENRY (20 1/1. Queen St.. Colombo. T.P. 35351</b>   | Partners: Mervl A. Fernando and D. H. L. de Silva.  | Produce Brokers. Supply Agents, Bogala Graphite Ltd., Agents, Bogala Buildings, Fort, Colombo. Bankers: Mercantile Bank and Bank of Ceylon.   |
| <b>M ESSAGERI ES MARITIMES CO (Prince St., Fort, Colombo 'Phone 2298. Tel. and Cables "Messagerie." P.O. Box 99).</b>        | Agent General for Ceylon and India: G. Debeauvais.  | Shipping Co.. Lines to Europe. Madagascar, Straits, French Indo-China, China, Japan, Australia and New Caledonia. Agencies at Pondicherry, Madras and all chief ports in the Far East, Australia, Madagascar and Eastern Coast of Africa, London Agents: M, Fenchurch Street, E.C. Agents for Services Contractuels de Messageries Maritimes. Paris; Consignataires Reunis. Paris; Chargeurs Rennie Paris; Compagnie Generale Transatlantique, Paris; Societe Generale de Transports Maritimes a Vapeur Marseilles, Cie Havraise Peninsulaire de Nav Vapeur, Havr.. |
| <b>MIDLAND GARAGE. (Brown-rigg Street, Kandy. T.A. "Mid-land Garage.". T.P. 179 and Assistant: B. Croner 128 [Manager]).</b> | Managing Proprietor: E. Wanigase-   | Motor Engineers and Derlets, Ford Motor Agents.—Upcountry; Electrical Contractors.  |

## MERCANTILE LIST

| F.oms and Addresses,  | Partners, Directors, Assistants, etc.  | Nature of Business, Principal Correspondents and Agencies, etc.   |
|---|--|---|
| <p>MIKADO &amp; CO. (45, Hospital Rd Ratnapura).</p>  | <p>Sete Proprietor: V. M. Shaw.<br/>Manager. R. V. Bashyam Naidu.</p>  | <p>Manufacturers Perfumes, Powders. Hair Oils and Dyes. Snow. Eau de Cologne, King Coconut Oil, etc.</p>  |
| <p>LLERS, LTD, (Nos. 54, 58-66. 68 and 70, York St., Fort, Colombo. At Colpetty (Wholesale Depot. for "Kodak" Products). Forage Mills and Stores at Dawson St., Slave Island. 'Phone No. 5251 (5 lines). P.O. Box 100. Tel. Add: "Millers".</p> | <p>Managing Director: H. J. Hutchings<br/>Directors: L. E. Heal and J. F. Ness.<br/>Secretary and Accountant: L. E. Heal<br/>1sst. Accountants: E. C. Puddefoot.<br/>T. A. Farrell and A. Wakeford,<br/>Stores end Wines Dept.: (Manager) j M. McMurdo, J. Johnston and A. D. Soutar.</p>  | <p>Also Branches at. Nuwara Eliya, Bandarawels.. Randy and Dickoya.<br/>London Office: 45-47, Wigmore Street, London,<br/>Manager: W. P. Miller.</p>  |
|   | <p>Despatch Department: E. R. D. Browne; F. J. Mytton.<br/>Agency and Import Dept: H. J. Brooks.<br/>Forage Mills: C. Kent.<br/>Silverware, Watches and Clocks: S. Barron, Manager.<br/>Drugs and Dispensing: J. F. Ness. (Manager). A. F. Fraser, (Assistant).<br/>"Kodak" Products Wholesale Depot. At Colpetty: S. C. N. Cotton (Kodak Representative).<br/>Soft Goods Department. Men's Wear and Tailoring: J. Brims, Manager.<br/>Footwear. Sports and Travel Goods: J. Brims.<br/>Cutter: R. W. Hall.<br/>House Furnishing. Carpets and Furniture:<br/>Millinery Dressmaking and Ladies' Outfitting: Miss I. L. Brown (Manager).</p> | <p>Sole Agents for:—<br/>The Distillers' Agency, Ltd.. Edinburgh IWhiskies. Malt Extract, Liqueurs, Gin and Junora Wine.)<br/>John Haig &amp; Co., Ltd., Whisky.<br/>Wm. Sanderson &amp; Son's Vat 69 Whisky.<br/>Daniel Crawford's "Red Star" Whisky.<br/>Perrier Jouet &amp; Cie, Epernay, France, for Champagne,<br/>G. H. Mumm &amp; Cie. Reims for Champagne.<br/>Leon Chandon Champagne.<br/>Hedges &amp; Butler, for Wines and Spirits.<br/>John Jeffrey &amp; Co.'s Lager Beer.<br/>McEwan's Light Lager.<br/>Tolley, Scott &amp; Tolley, Adelaide: "T.S.T." Hospital Brandy.<br/>J. Sedgwick &amp; Co., Ltd., Cape Town: S. African Brandy.<br/>Whitbread's Light Beer and Stout.<br/>MacNab's Sparkling Beer.<br/>"Swan" Brand Australian Beer.<br/>Rose's Lime Juice Products.<br/>Smith &amp; Sons "Yalumba" Wines. Angaston. South Acstralia.<br/>Findlater, Mackie Todd &amp; Co., Ltd., London, for Wines mid Spirits.<br/>H. P. Bulmer &amp; Co.. Herefordshire. Cider.<br/>Humphrey, Taylor &amp; Co.. Liqueurs.<br/>Simmond's Milk Stout.<br/>Harvey's Bristol Sherry and Port.<br/>S. &amp; W. Fine Foods Inc.. B. Francisco.<br/>Central Queensland Meat Eiport Co. Ltd.<br/>"Golden Churn" Creamery. Melbourne<br/>"Went Dix" The Sanitarium Health Food Co.<br/>"Coulee" Dried Milk</p> |

## MERCANTILE LIST

| Firms and Addresses,   | Partners, Directors, Assistants, etc.  | Nature of Business Principal Correspondents and Agencies. etc.  |
|------------------------|--|---|
| MILLERS, LTD.—(Contd.) | Hardware. China. Glass, Household-ware. Stationery and Cycles : W. C. Pritchett (Manager). | "Bluebell" Brass Polish.<br>R.W. Hodgins & Son, Victoria. (Rose Plants, Shrubs).<br>Gill & Searle, Melbourne. (Flower and Vegetable Seeds).<br>H. Jones & Co., Ltd.. Hobart. Tasmania.  |
|                        | Radio and Gramophone Dept. Engineer: L. C. Smith.  | "Elaine" Chocolates.  |
|                        | Manicurist, etc.: Miss J. Smith.   | Mac Robertson's Chocolates, Melbourne   |
|                        | Advertisement E. W. Ponlier.   | J. Terry & Sons, York. (Chocolates, Confectionery).   |
|                        | Kandy Branch :—  | Fullers Ltd. (Chocolates).  |
|                        | Manager : E. H. Davies.  | Walter's Palm Tofees.   |
|                        | Nuwara Eliya Branch: F, A. Marschener, (Manager).  | Elizabeth Arden's Toilet Preparations.  |
|                        | Bandarawela Branch: P. J. Erskine (Manager).   | "Cow & Gate" Milk Food and Auxiliary Foods.   |
|                        | Dickoya Branch: A. Watt (Manager).   | British Felsol Co. (Felsol Asthma Remedy).<br>"Evian" Mineral Water.<br>"Energen" Foods.<br>Thos, Kerfoot & Co.'s "Vapex"<br>"Ratnip"—rat poison,<br>Phenoid Disinfectants.<br>Matafli Spray Insecticide,<br>"Jean Valjean" Manila Cigars.<br>Partridge & Sons' British-made Cigars.<br>Peterson's Pipes.<br>Golf Clubs: Rangefinder and<br>Men's Hats : Henry Heath Ltd., Lincoln Bennett Ltd.<br>Men's Shoes, by Mangold Ltd.. also "Cable" Brand, "Walkalong" and "Leader".<br>Austin Reed's "Summit" Shirts. Collars and Pyjamas. |

(Continued over)

## MERCANTILE LIST

| Firms and Addresses.          | Partners, Directors. Assistants. etc | Nature of Business. Principal Correspondents and Agencies, etc.   |
|-------------------------------|--------------------------------------|---|
| <b>MILLERS. LTO.—(Contd.)</b> |                                      | <p>Ladies' Hats; Henry Heath Ltd., Lincoln Bennett Ltd., Paul Walser Ltd.</p> <p>Ladies' Shoes; Bally Ltd, &amp; "Dorothy Perkins."</p> <p>Corsets etc. <b>H. W.</b> Gossard Ltd. and Worths Ltd.</p> <p>"Vulcain" Watches,</p> <p>"Eclipse" Razors and Blades; "Dawn" Razors and Blades.</p> <p>Webb &amp; Corbett's English Crystal; also "Castle Crystal." Cut Glass de Luxe.</p> <p>Columbia Gramophone Co., Ltd.</p> <p>"Harcophonophone" Radio and "Pye" Radio.</p> <p>Humber and Phillip's Bicycles.</p> <p>"Brolac" and "Murac" Paints and Enamels.</p> <p>"Tungstalite" Electric Bulbs.</p> <p>"Magic Hoodoo" anti-ant tape.</p> <p>Tarzan's Grip Paste.</p> <p>Sole Wholesale Distributors for: Kodak Products. (Depot : Colpetty),</p> <p>Distributing Agents for:</p> <p>Horlick's Ltd.</p> <p>Atlantis (East) Ltd. J. and J. Colman Ltd. etc., Chiswick Products Ltd. (Mansion Polish etc.); Properts' Preparations: Nugget Sales Ltd., John Wyeth &amp; Bro. Ltd.</p> <p>Indenting Agents for:—</p> <p>Huntley and Palmers Ltd</p> <p>James Pascall Ltd.</p> <p>Brand &amp; Co., Ltd.</p> <p>Local Representatives for:—</p> <p>Spencer &amp; Co., Ltd., Madras.</p> <p>Burroughs Wellcome &amp; Co., London.</p> <p>The British Colloids. Ltd. (Crookes' Colloids.)</p> <p>The Phosferine Co.. <b>Ltd.</b></p> <p>Steedman's Powders.</p> <p>Beecham's Pills, Ltd.</p> |

## MERCANTILE LIST

Firms and Addresses.

Partners, Directors, Assistants, etc

Nature of Business. Principal Correspondent\* and Agencies, etc.

MILLERS, LTD.—(Contd.) \*

**Wholesale Depot (per G. Atherton & Co.,** (Eastern). Ltd.:. Incr

Famel Syrup.  
Sargol,  
Honicose Products.

Agents for :—

Edward Sharp & Sons, Ltd., "Super Kreem Toffee," etc.  
Glyco-Thymoline.  
Sanogyl Tooth Paste.  
Geo. E. Bussey & Co.  
Vono Coy's Products.  
Tootal's "Kem" Brand Sheeting.  
Runnymede Rubber Coy's Flooring.  
Smedley's Underwear.

Sub Agents for :—

"Revelation" Travel Goods  
"Van Heusen" Collars and Shirts.  
Heins & Co., Pittsburgh, U.S.A.  
The Liverpool & London, and Globe Insurance CO., Ltd.

**MINERVA HIRE, [Regent** **4eneral Manager: C. Dyson Arm**  
House, Parsons Rd., Colombo. **strong.**  
Phone 2575. P.O. Box No. 591. **Assistant: D .E. Harridge.**  
Cables: "Awake").

Jeylon Representative, Armstrong's Tourist Agency.

**MINERVA INDUSTRIAL CO.,** **Proprietor: M. J. Chelliahpillai,**  
**THE,** ("Telco House", Stace  
Rd., Colombo).

Manufacturers of Toilet and Washing Soaps. Toilet Powders and  
Perfumes, etc.  
Representatives: The Indo Union Assurance Co. Ltd., Madras.

**MOHAMED, M. I.** (Office and **Proprietor. M. I. Mohamed.**  
Showrooms: 265, Dean's Rd.,  
Colombo. T.P. 9507. Ext. to  
Showroom and Bungalow.  
T.A. "Buildcont").  
Manager (Sanitary- Fitting Dept.): A.  
M. M. Lameer.

Builder & Contractor, Ipporter, Hardware Merchant, etc. Stockist  
of British Sanitary Appliances (Twybords). Bankers: Bank of  
Ceylon and Eastern Bank.

**MOHAMED CASSIM A CO., A;** Partners: A. Mchamed Cassim. **A.**  
(1894, 242, 243 and 19, Colombo. **Jainullabdeen and A. Abdul Cader.**  
reet, Stores and Works  
No. 1 Ry. Approach Rd. and  
190, Peradeniya Rd., Kandy.  
Tel: "Gun," Kandy. Phone  
129).

Agency: Alexander Young **(London) Ltd.,** London.  
Bankers: Mercantile Bank, Kandy.  
Arms, Ammunition and General Hardware Importers, **Estate Sup-**  
**pliers and Iron Monge-s.**



## MERCANTILE LIST

OC  
162

| Firms and Addresses.  | Partners, Directors, Assistants, etc.  | Nature of Business, Principal Correspondents and Agencies, etc.   |
|---|--|---|
| <p>MOHAMMEDO &amp; SONS, A. S.<br/>(Established 1874. Show Room and Head Office. 91, Second Cross St., Colombo. Tel. Add.: "Noorulhuds.". 'Phone 4738 Codes: A.B.C. 5th and 6th Eds. and Oriental 3 letter code.)</p> | <p>Proprietor: S. M. H. Abdul Hafeel.</p>  | <p>General Merchants, Manufacturers' Representatives, Direct Importers and Wholesale Dealers in Porcelainware, Earthenware, Enamelware, Aluminiumware, Chinaware and all kinds of Glassware. Hardware, E.P.N.S. wares, Electrical goods, Lamps, Slates. Windowglass and Cutlery, Watches and Chalks, Toilet and Stationery Requisites, etc., etc.</p> <p>Connections &amp; Agencies: London, Glasgow, Vienna, Hamburg. New York and Japan,</p> <p>Bankers: The Chartered Bank; National Bank and Bank of Ceylon.</p> <p>Lawyers: A. C. M. Abdui Ceder and A. R. M. Razeen, Colombo and C. L. Wickramasinghe, Galle.</p> |
| <p>MOHIDEEN &amp; CO., E. H. M.<br/>(Office: 50, Baillie St., Colombo. Stores: 251/1, Dam St., Pettah. T.P. 3870. T.P. 91021 :Night). T.A. "Deanship").</p>   | <p>Proprietor: N. 31. M. Haniffa, M.M.C. Proctor &amp; Notary.<br/>Manager: M. H. Mohamed.<br/>Assistant: K. B. M. Haniffa,</p>  | <p>Ship-chandlers, Stevedores, Importers. Exporters and Contractors.<br/>Bankers: Bank of Ceylon.<br/>Representatives in U.K. Macpherson &amp; Robertson, Alexander Arnott &amp; Co.</p>  |
| <p>MOLTNEUX MODES. :27,<br/>Gaffoor Bldgs., Fort, Colombo. T.P. 3893. Tel. "Moly-modes").</p>   | <p>Managing Proprietress: Mrs. T. M. Stout h.<br/>Assistant: Miss W. Colton</p>  | <p>Business: Gowns &amp; Hats.<br/>Bankers: National Bank.</p>  |
| <p>MOOSAJEE &amp; CO. LTD., (Allston Place, Colombo. 'Phone Nos. 5213 and 5214. Tel. Add: Trust. Codes: A.B.C. 4th and 5th Bentley's and Private).</p>  | <p>Managing Director: S. H. Moosajee, 31.M.C.<br/>Directors: G. H. Moosajee and T. H. Moosajee.<br/>Accountant: A. Koshi.<br/>Plumbago Stores Manager: L. Paul.<br/>Forage Storekeeper: H. Don Charles.<br/>Fertilizer Storekeeper: L. D. Fonseca.</p> | <p>Forage Merchants, Dealers in Saddles &amp; Saddlery &amp; Fertiliser Merchants.<br/>Plumbago Merchants. Owners of Wataraka. Nugehena and Kitnlratna mines. Curing yards: Bullers Rd., and Castle St. T.P. 91039.</p>   |

ISM HILL/417011all

## MERCANTILE LIST

| Firms and Addresses.  | Partners, Directors, Assistants, eta,   | Nature of Business, Principal Correspondents and Agencies, eta   |
|---|---|--|
| MORAN; & CO., A. L. ,(1939)<br>(2. Sea View Avenue, Colombo. T.P. 4424.)  | Proprietor: A. L. Morals.   | Ship Chandlers, Contractors and Wine Merchants.<br>Branch: The Chilaw Stores, Chilaw,  |
| MORISON SON & JONES<br>(CEYLON) LTD.. J.L. (P. 0<br>Box 430, Colombo. T.A. "Conflicts").  | Manager: D. S. Banasinghe.  | Manufacturers' Representatives,  |
| MOTOR LAUNCHES, LTD.<br>(Lloyd's Buildings, Colombo.)   | Directors: It. D. Kenyon, N. O. C. Marsh, P. W. G. Spence and J. Philip.  | 'Agents and Secretaries: Aitken. Spence & Co. It&  |
| MOULANA, (S.A.M.H. Abdul Ceder Sahib & Co.. 184)1<br>2nd Cross St.. Colombo. P.O. Box 215. T.P. 3249. Tel. Add: oulan a).                   | Managing Proprietor: S. M. Syed Abubaker Moulana.<br>Assistants, S. M. Syed Mohamed. BA., per pro; S. M. Syed Abdul Ceder, B. Muhammad and M. M. Mlsbah.<br>Kandy Branch Manager: S. M. Ishak.<br>"eyzer St. Branch Manager: S. M. Seyed Ahmed. | Importers of Piecegoods and Sundry Articles.<br>Branches at 146/148. Keyser Rt.. Colombo: 47R geon Maradana, 77, Colombo St., Kandy and Ratnapura. |
| MOULANA, (S. H. Badsha Sahib & Co.. 88. Grandness, Colombo. T.A. "Moulana"<br>'Phone: 3486.1  | Manager: M. H. Ismail.  | Exporters of Tea. Rep.:A and other Ceylon Produce.   |
| MULLER & COORAY (No. 69, Queen St., Colombo. Tele-graphic Addresses: "Berco" & "Kellum," Colombo. 'Phone Nos. 4235 and 4236. P.O. Box 244.1 | Partners: Iouis A. Muller and B. E. K. Cooray.<br>Assistant: Per pro. Quentin Wright.   | Produce Exchange. Freight and Share Brokers, Auctioneers, etc.<br>Correspondents in Colombo for the Philippine Food Co.. Manila, P.I.              |

MERCANTILE  
Division

## MERCANTILE LIST

| Firms and Addresses.  | Partners. Directors, Assistants, etc,  | Nature of business, Principal Correspondents and Agencies, etc.   |
|---|--|---|
| MULLER & PHIPPS (ASIA LTD., Negrts Building. Fort. Tel.: Address "Mulphico," Colombo. T.P. 3182.  | Manager: H. K. Magill.<br>Asst. Manager: P. V. <i>Gunasekera</i> .   | Representing British and American Manufacturers.<br>Bankers: Chartered Bank of India, Australia & China.  |
| NADARAJA LTD, (Incorn. The Nadaraja Press-191, Galle Colpetty, Colombo. T.P. 5432).   | Managing Director: B. A. Nadesan.  | Estate Suppliers and General Importers. Printers, Stationers and Stockists of School Supplies,  |
| NAGINDAS & CO., H. A. (107. Prince St.. Pettah. Coloxnbc)-  | Partners: <b>Ambaram R. Alipura</b> (Managing) and Harilal G. Amalean.   | General Merchants, Commission Agents. Importers & Exporters. Silk & Cotton Piece Goods Merchants, Embroiderers and Sarep Specialists.   |
| NACOOOR MEERA SONS & CO, A. M. (1887—Managing, E. H. M. Mohideen & Co. Office: 50, Baillie St.. Colombo. Stores: 25, Dam St., Pettah. T.P. 3870. T.P. 91021 (Night). TA. "Marhooma"). | Proprietor: N. 3f. M. Haniffa, Proctor & Notary.<br>Manager: M. H. Mohamed.<br>assistant: K. B. M. Haniffa.  | Ship-chandlers, Stevedores, Importers & Exporters and Contractors.<br>Bankers: Bank of Ceylon,<br>representatives in U.K.: Rennie & Watson and Geo W. Turnbull.   |
| NAROTTAM & PERFIRA. LTD. (Prince Building. Fort, Colombo. T.P. 5233 Tel. Add: "Jalanath". P. O. Box 379, Codes: Bentley's Second and Scott's 1st Ed.)                                 | Directors: <b>Walchand Hirachand</b> (Chairman), Dlwani Bahadur I. K. Pereira, J. E. A. Pereira. P. N. Vetiaina and S. C. Sheth.<br>Witnager: Per pro, H. M. Desai, B.A.<br><br>Asst. Manager <b>per</b> pro: S. C. Banker<br>B. Corn., LI. B. | Bunkering and Landing Contractors, Stevedores, Dubashes and Fresh Water suppliers,<br>Agents for the Scindia Steam Navigation Co.. Ltd., Bombay.<br>Branch: Queen Street. Galle.  |
| NATIONAL CASH REGISTER CO., THE (Inn. In U.S.A with Limited Liability). 1211, York Arcad, Colombo. Telephone No. 262.5.)  | Manager for Ceylon: L. G. Morris.  | Manufacturers and Distributors of :—Cash liegisters, Typewriter-Book-Keeping Machines. Postine Machines, Arfalysis Machines. Cheque Writing and Signing Machines. Receipting Machines. Bank Book-keeping Machines, Accounting Machine Desks and Correct Posture Chairs. |

**MERCANTILE LIST**

Firms and Addressee.      Partners, Directors. Assistants, etc.      Nature of Business. Principal Correspondents and Agencies. etc.

**NATIONAL GENERAL INSURANCE ASSOCIATION. LTD** EMPLOYERS' MUTUAL-Principal Agents in Ceylon: Kenney Head Office: 10, St. Mary's Axe, London, E.C. 11.  
 (Negris Attorneys for Ceylon: W. H. tic C. Motor (including Compulsory 3rd Party Insurance), Fire, Civil Com-  
 Bldg., Fort. Colombo. 'Phone: Kenney. motion, Workmen's Compensation, Theft. Cash in Transit etc.  
 4923. Tel. Add: "Autonem.")

**NATIONAL INSURANCE CO.** Organising Secretary (Colombo): Y. Idle and Guarantee Insurance.  
 LTG. (1906), (Victoria Build- Abraham, Head Office: National Insurance Buildings. 7, Council House St.,  
 ings, Norris Road, Colombo. Calcutta.  
 'Phone 3989. Telegrams: "In- Bankers: Imperial Bank, Colombo and Mercantile Bank, Jaffna and  
 surance." Colombo.) Galle.

**NATIONAL MUTUAL LIFE AS- Manager: B. M. West. Head Office: National Mutual Life Association of Australasia. Ltd.,  
 SOCIATION OF AUSTRALASIA Accountant: F. R. Connolly, corner of Collins and Queen Streets, Melbourne. Australia.  
 LTD, (Estab: 1869). (Corner Assistants: V. A. Bunton, J. L. Davies London Office: 5, Cheapside, E.C.  
 Chatham and Queen Streets, R. G. Davidson and J. H. Newton.  
 Fort, Colombo.) Chief Inspector: W. H. De Kretser.**

**NECRIS & CO.** (Negris build- Partners: E. G. Negris. L, M. Lucas General Merchants and Naval Purveyors.  
 ing. York Street, Colombo. Tel. and C. E. Negris.  
 Address: "Neglisco," Tele-  
 phone 3877.1

**NEON SIGNS (CEYLON) CO,** lanacer: F. C. Gibbs. Electrical Engineers and Manufacturers of Neon Lights—Subsidiary  
 (Turret Road. Colombo. Tel, Technician: W. Rowlands, Company of Rowlands Ltd.  
 Add.: "Prowlands", Codes: London Agents: Tozer, Kemsley and Millbourn, Ltd.. 84, Fencharch  
 Bentley's. 'Phone 5273. P.O. St.. London, B.C.  
 Box 296.1

## MERCANTILE LIST

| Firms and Addressee.  | Partners, Directors, Assistants. etc.   | Nature of Business. Principal Correspondents and Agencies, etcn.   |
|---|---|--|
| <b>NESTLE AND MILK PRODUCTS. LTD.</b> (37, Queen St., Fort. Colombo. T.P. 4237 & 4238).                           | ANGLO-SWISS<br>Manager: P. H. Birt.<br>Assistant: D. R. E. Andree (On Service).<br>Chief Clerk: A. P. de Souza. | Head Office: Stamford, Connecticut. U.S.A.   |
| <b>NEW CITY STORES:</b> (493, 2nd Div. Maradana, Colombo. T.P. 9530. Post Box 384. T.A. "New City.")              | Proprietor: P. E. Perera.   | Importers of Drapery. Millinery, Crockery, Musical Goode; <b>E,P,X,S.</b> Ware; Watches, Clocks, Perfumeries, Fancy Goods; R.G. Jewellery Fountain Pens, Shoes. etc.<br>Bankers: Imperial Bank of India Ltd. |
| <b>NEW COOP, THE</b> ( 1. Turret Rd.. Colpetty, Colombo. Phone 4729. <b>Cables:</b> "Widsondau," Colombo.)        | Managing Proprietress: Mrs. Idalia Gansu].<br>Assistant: Joseph P. Gomel. L.R.S.M.                              | Pictures and Picture Framing, Artists' & Surveyors' Requisites, Catholic Literature and Devotional Articles, Stationery, Gifts. Fancy Goods• Silver and E.P. Ware, Presentaton Articles. Toys. Books, etc    |
| <b>NEW OLYMPIA THEATRE.—</b> (Darley Road, Maradana, Colombo. Telephone: 3408. Telegrams: "Olympia.")             | Managing Partner: Mohideen A. Ceder.<br>Manager: Arthur Perera.   | Motion Picture Exhibitors.   |
| <b>NISSEI TRADING CO., LTD.</b> (tsziino, First Cross St., Colombo. Phone 2324 (2 lines) Tel. and Cable: Nisei.). | Directors: Arthur H. Abeyaratne (Managing Director), L. de S. Liyanage. and S. I. Roshkowsky.                   | Paper Merchants. Stationers, Box makers, Importers & Exporters, Lawyer: J. M. Pereira. Auditors: Dudley O_ Wijesinglte & Co. Bankers: Chartered Bank & Hongkong & Shanghai Bank.                             |

## MERCANTILE LIST

| Firma and Addresses.  | Partners, Directors, Assistants, etc.   | Nature of Business, Principal Correspondents and Agencies, etc.   |
|---|---|---|
| <b>NIYAZ • CO. (144, Fourth Cross St., Colombo, T.P. 2154. T.A. "Mahmooda").</b>  | <b>Proprietor: P. Samsudeen.</b>  | General Merchant & Commission Agents.<br>Bankers: <b>Mercantile Bank.</b>   |
| <b>1140ORBHAI &amp; CO., T.A.J. (164. Fourth Cross St., Pettah. genie., 'Phone 4933. Tel. "Noorbhai.")</b>  | <b>Partners: J. Y. A. Jeevunjee, N. Y. Allhhai, A. Yoosufali, EL Yoosufali, Asgar N. Toosufali. Mustan Jeevenje Amir N. Yoosufali and Bashir Jeevenjee.</b> | <b>Alibhai Sheikh Jeevunjee Noorbhai, Maldives Islands.</b>   |
| <b>NOORDEEN, M, S. A, (291, 993 and 295. Main St., Colombo).</b>  | <b>Proprietors: M. S. A. Noordeen, 31. S. M. Badurdeen and M. S. 3t. Kamaldeen,</b>   | [armory at Welikada,<br><b>Wholesale and Retail Merchants and</b> importers of Paints, Varnishes. etc.  |
| <b>NOORDEEN HADJIAR, I. L. N. (1840)—(236. Main St., Colombo. 'Phone 3026. Tel. &amp; Cables: Hajnoor).</b>   | <b>Partners: A. H. M. Cassim. A. M. M. Hussain and M. S. M. Mohideen.</b>   | <b>General Hardware, Firearms, Ammunition, Household and Electrical Goods, etc.</b>   |
| <b>NOOR JAHAN &amp; CO. (1927-11, Kandy Street, 7 and 8, N'Eliya Road , Gampola).</b>   | <b>Sole Proprietor: M. K. Moor Mohamed. Manager: M, K. M. Shareef.</b>  | <b>Hardware Merchants. Importers, Exporters, Arms and Ammunition Dealers, Grocers, Insurance Agents, Forwarding Agents and Building Contractors etc.</b><br><b>Bankers: Imperial Bank and Indian Bank Ltd,</b><br>London Agents: <b>Alexander Young (I ondon) Ltd.</b><br><b>London Lawyers: E. A. Jonklaas, M. W. R. de Silva and. T. Sinnappa,</b><br><b>Financial Year Ends Match. Codes: A.B.C. 5th Edn., Bentley's and Private. T.P. 266. T.A. "Noorjahan".</b><br><b>Principal Agents: Harrisons ,t Crostfield. Ltd.</b><br><b>Agents: Deluiege Forsyth &amp; Co., Ltd., Lipton, Ltd., etc.</b><br><b>Head Office. 36-44, Moorgate. London, E.C. 2,,</b><br><b>Motor, Third Party, Workmen's Compensation. Personal Accident and Illness. Burglary and all other classes of Casualty Insurance.</b> |
| <b>OCEAN ACCIDENT &amp; GUARANTEE CORPORATION, LTD.. THE. (Incorp. in Great Britain 1871. National Mutual Bldg., Chatham St., Fort. Colombo. 'Phone: 2576. Te:e. Add: "Oagoo.")</b> | <b>Manac.er for Ceylon: A. T. Morant. A.C.I.I.</b>  |   |

## MERCANTILE LIST

| Firms and Addresses.   | Partners, Directors, Assistants, etc.   | Nature of Business. Principal Correspondents and Agencies, etc.  |
|--|---|--|
| <b>ORIENTGO, (CEYLON), LTD.,</b><br>†Hulftsdorp Mills, Colombo.)   | Directors: G. R. Whitby, Col, O. B. Forbes, G. T. Hale and F, Cunningham.<br>Secretary <b>and</b> Accountant: N. C, Alcock.<br>Manager: V. C. Arworthy.   | Merchants,<br>Importers of General Stores and Foreign Liquor and Agents us Ceylon for "Black and White" Whisky, "Tiger" Brand Bur, etc.  |
| <b>ORIENTAL GOVERNMENT SECURITY LIFE ASSURANCE CO., LTD.</b> (Estab. 1874.) (Oriental Assurance Buildings, 52, Bejaia St., Fort, Colombo. P O. Box 118. Phone No. 4794.) | Branch Secretary: K. P. Chinnappa.<br>Asstant Secretary: J. P. Kanagasaby.<br>Chief Assistant: R. Raghavachari,<br>Organising Officials: N. V. Subramaniam, Inspector, Colombo; W. B. Kanagathungam, Inspector, Jaffna; C. Rajendram, Inspector, Colombo. | Head Office: Bombay. Branches and Agencies in all the Principal Towns of India, Burma, Africa, Ceylon and the Straits.   |
| <b>OTHUMAN PILLAY, A.M.</b><br>(Phone 936, Keyser St., Pettali, Colombo).  | Proprietors: A. M. Othuman Pillay P. M. Abdul Caller Saibo and K. 31 Seyado,  | Import and Export Merchant.  |
| <b>P. &amp; O. S. N. CO.</b> (Victoria Arcade. Fort, Colombo).   | Agents: Mackinnon, Mackenzie & Co   |  |
| <b>PAIYA, X. P.</b> (77, Main Street. Colombo. Tel. 4137.)   | Managing Proprietor: J. N. Paiva.<br>Partners: J. R. Pairs, and H. Paiva  |  |
| <b>PANJNADAC LTD.</b> (37, St, Sebastian Hill, Colombo).   | Directors: W. S. P. Paninadae, W. S. P, Sumanadas and G. B. Seiwin<br>Secretary: M. Amarastiriya.<br>Branch Manager, Koslanda: H. W. Barnis Silva.  | Wholesale & Retail Merchants. Agents. Freighters. <b>etc</b><br>Branches: Koslanda & Macaldeniya (Koslanda).<br>Managing Agents for: Panjnadadas Plantation Co., Panjnadadas Bro. & Co., Panjnadadas Textile Co.<br>Correspondents in Colombo for: G. B. Amaris Silva. Merchants, Namunukula, G. B. Amarias Silva, Wholesale Dealer. Ahangama. |
| <b>PARAKRAMAS LTD.</b> (Ceylon Engineering Works. Kochchikade, Colombo. P.O. Box 102. Tel: 4177. Tel. Add: Para,kr-amco).  | Managing Director & Chief Engineer: J. S. Parakrama, A.M.I. Min. E.. F.R.S.A.<br>Directors: C. T. Rust and R. H. De Mel.<br>Chief Clerk and Acting Secretary: Miss M. Van Dort.<br>(Contd.)   | Engineers, Architects. Ship Repairers, Iron <b>and Brass Founders.</b><br>Painters, Contractors, Importers and Exporters, Hardware Merchants etc. Estate Supplies.   |

(Contd.)

## MERCANTILE LIST

Firms and Addresses.

Partners, Directors, Assistants, etc.

Nature of Business. Principal Correspondents and Agencies, etc.

### PARAKRAMAS LTD.—(Contd.)

Accountant: A. G. Nair.  
Eng. **Assts.: R. A. Madanayake** and  
J. F. Gerryn.  
Stores Manager: W. R. Costa.

Bankers: Bank of Ceylon,  
London Agents: F. A. Welti & Son, Tower House. London.  
Auditors: S. A. Charles & Co.  
sawyers: **De Silva & Mend's.**

### PAYNE & CO. (CEYLON) LTD.,

**GEO.** (Ambawatte Mills, Slave  
Island. Colombo. **P.O. Box**  
No. 122. Tel. 4106, **Tel. Add:**  
**and Cables: "Pouring". Codes**  
A.B.C. 5th and 6th Ed.. Bent,  
ley's and Private).

Directors: Sir John **A. Tarbat, Kt.**  
S. K. H. Dean and A. M, **Robertson.**

Tea Merchants **& Exporters.**  
**London Office: Tower Bridge, S.E. 1 and at Manchester,** Liverpool.  
Glasgow, Calcutta, Durban **and Winneba.**  
Bankers: Chartered Bank.

### PEARL ASSURANCE CO., LTD.

(Prince Bldg., Prince St., Col-  
ombo. P. O. Box 69. 'Phone  
2231. Tel. Add: "Crosfield").

Life Branch Managers in Ceylon:  
Harrisons & Crosfield Ltd.

Life Insurance.  
Ed. Office: High Holborn, London, W.C. 1,

### PEDRIS & CO., WILLIAM

(Kayman's Gate, Colombo,  
Head Office: 15, China Lane.  
Show Rooms- Kayman's  
Gate and Old Butcher St.  
Tel. Address: Pedrico, Colom-  
bo.)

Proprietor: D. L. F. Pedris.  
General Manager: D. E. D. S. Karuna-  
ratne.  
Ophthalmic Optician: Hector F. C. Fer-  
nando, F.B.O.A. (Lend.) F.I.O.

General Merchants, Manufacturing Opticians, Builders and Sanitary  
Engineers.  
Lawyera: F. J. and G. de Saram **and R. Weliwittgoda**  
**Bankers: Mercantile Bank**



## MERCANTILE LIST

| Firms and Addresses.  | Partners, Directors, Assistants, etc.   | Nature of Business, Principal Correspondents and Agencies, etc.   |
|---|---|---|
| <p><b>PEIRIS &amp; GO.</b> (66, Armour Eft. Colombo. T.P. Z700. "Woodstock"),</p>   | <p>Proprietor: M. N. Peiris.<br/>Manager: M. D. H. Goonatillake.</p>  | <p>Dealers in all Ceylon Timbers.<br/>Bankers: Mercantile Bank and Bank of Ceylon.<br/>Auditors: Martinus Perera &amp; Co.<br/>Solicitor: J. 31, Pereira.</p>   |
| <p><b>PEIRIS &amp; SONS, M.B.</b> (Office and Stores: No. 53, Armour Street, Colombo, T.P. 2116).</p>   | <p>Proprietor: M. Edward Peiris.<br/>Manager: H. M. Perera.<br/>Accountants: M. N. Sambamurti &amp; Co.<br/>Solicitors: J. M. Pereira.</p>  | <p>Timber Merchants: Dealers in Pine Boards and beet Ceylon Timber.<br/>Bankers: The Imperial Bank of India and Bank of Ceylon.</p>   |
| <p><b>PEREIRA &amp; SONS, F. X.</b> (General Stores: Anderson Road, Import and Insurance Depts: 129, Main Street, Colombo. T.P. 847\$ &amp; 6235. P.O. Box 187. Telegrams &amp; Cables: "Perfex." Colombo. Codes: A.B.C. 5th and 6th Editions. Bentley's Complete Phrasex &amp; Oriental Letter.)</p> | <p>Partners: Diwan Bahadur I. X. Pereira, M.S.O.. R. G. Pereira, J. E. A. Pereira. M.L.A., J. L. Pereira, J. R. T. Pereira and F. X. A. Pereira.<br/>Managing Partner at Tuticorin: J. L. P. Roche Victoria, M.M.C. (Chairman, Tuticorin Municipal Council) and M. L. A. (Madras).<br/>General Manager: M. S. PiRai, per pro.<br/>Assistants: A. T. Pereira and R. S. Pereira.<br/>Manager. General Stores Dept: Cruz Gomez.<br/>Agency Dept. Manager: L. A. Motha. (Thief Sales Assistant: Geo. Gomez. Head Clerk: W. C. Samuel.<br/>Pzece Goods Broker: E. A. Arnold.</p> | <p>Branch Offices in S. India: Beach Road, Tuticorin and at Quilon, Trivandrum and Colachel, in Travancore State.<br/>General Importers, Agents, &amp; Distributors, Indent Agents, Manufacturers' Representatives, Exporters of Rutile, Ilmenite, Monazite and Zircon, Importers of Piece Goods, Paints and Varnishes, Oilcloths, Umbrellas, Underwear, Laces, Paper, Provisions, Wines &amp; Spirits, Sundry Hardware, Pharmaceutical Preparations, Bazaar Articles, Electrical Goods, Perfumery, Toilet Requisites, etc.<br/>Dealers in Drapery Goods, Wearing Apparel &amp; Outfitting. Household Utensils. Perfumery. Travelling Requisites, Household Lines &amp; Furnishings, Crockery. Glassware, Stationery, Fancy Goods, etc., Tailoring, Dressmaking.<br/>Agents at Tuticorin, Quilon, Trivandrum &amp; Coladde]. for the Scindia Steam Navigation Co., Ltd,<br/>Local Managers in Ceylon for The Jupiter General Insurance Co. Ltd.</p> |

## MERCANTILE LIST

| Firms and Addressee.   | Partners, Directors, Assistants, etc.   | Nature of Business, Principal Correspondents and Agencies, etc.   |
|--|---|---|
| PEREIRA & SONS, F, X,—<br>—(Contd.)  |   | Agents for the Universal Fire & General Insurance Co., Ltd. Sole Distributors in Ceylon for Gold Cow Full Cream Condensed Milk, Chivers' Jams and Jellies, Castophene Laxative Tablets, King Kong Toffees and Streetly Beetleware, Bissons Paints and Varnishes, Siscolin Distemper, Olac Motor Enamels Brussello Enamel, Williamson's Decorene Oilcloths & Lancastream, Dorcas Nainsooks and Cambrics, Dorcas Sheeting and Towels, Pepper-Leah Palm Beach Suitings, Eberhard Faber's Pencils and Erasers. London Buying Agents: Clark Brangwin & Co., Ltd,<br>Bankers: Chartered Bank, National Bank and Eastern Bank. |
| PERERA & CO., MA. (438, 2nd Division, Maradana, Colombo 'Phone 91084.)             |   | Secondhand and New English and Sinhalese School Booksellers. Books Bought, Sold and Exchanged.  |
| PERERA & SON, T. D. DAVID (1908) (37, Campbell Avenue Colombo. 'Phone 9363).       | Partners: T. D. David Perera and T. D. Newton Parent.<br>Secretary: S. L. Samaranayake. | Building and Government Contractors. Constructional and Sanitary Engineers. Authorised C.M.O. Drainage and Waterservioe Contrite-tors. Undertakes Bridges and large excavations. Importers and stockists of Building materials.<br>Proprietors of: The New Colombo Building and Drainage Works,   |
| PERERA & SONS, K. B. L. (Thamankaduwa Walauwa, Kelaniya. T.P. 808. T.A. "Laurel"). | Proprietor: K. B. L. Perera.  | Motor Transport Agents. Agents for Caltex Ceylon. Ltd.  |
| PERERA & SONS. LTD. (Hyde Park Corner, Colombo. T.A. "Pastry" or "Kleenkrnet").    | Directors: K. A. Albert Perera (Man-aging), Gilbert Perera and Richard Perera.          | Agents and Secretaries: Gilbert & Richards. Ltd.<br>Bankers: Eastern Bank.<br>Lawyers: Julius & Cressy, Colombo.<br>!Financial Year ends 25th March.  |
| PESUMAL & CO., N, (Estab 1890). (No. 141, Main Street, Colombo),                   | Proprietors: W. Pesumal and T. Pesti-mal.   | Wholesale and Retail Silk Merchants. Dealers in Curios, Millinery Drapery, etc. Ladies' and Gent's Tailors.<br>Head Office: Hyderabad. Sind, fndia-<br>Bankers: Chartered Bank and Eastern Bank,  |

## MERCANTILE LIST

**Firms and Addresses.**      **Partners, Directors, Assistants. etc.**      Nature of Business. Principal Correspondents and Agencies, etc

- PHILIP JAYASURIYA & PARTNER** (Darley Bldge., Union Place, Colombo. 'Phone 9510.) Proprietor: P. C. R. Jayasuriya. Architects & Town Planners.  
A., Cert. in Architecture. Cert. in Bankers: Bank of Ceylon.  
Town Planning, University of London.
- PIERIS & CO., LTD. RICHARD** (Hyde Park Corner, Colombo. 'Phones: 9204 (2 lines). Tel. Add: "Arpico." P.O. Box 144) Directors: Richard Pieria (Managing), Walter L. Rutnam (Secretary), W. Evelyn Fonseka and H. A. P. Pieris., Dealers and Importers of Tyres. Tubes and Motor Accessories, etc. Dealers in Petrol, Lubrication Service, Tyre Repairs and Retreading, Estate Supplies, etc. Manufacturers of Rubber Goods, Hand Carts, Bullock Carts etc., Insurance and Commission Agents: Importers and Exporters.  
Bankers: Chartered Bank. Colombo, Auditors: N. M. Sambamurti & Co.
- PLATE, LTD.** (Incorporated 1913) (Colpetty. Colombo 'Phone 5227-8; Colombo. **Cables-"Platewalk"**; Codes 5th Edition A.B.C. and Bentley's.) Managing Director: H. H. Heinemann. Directors: O. W. Thompson. W. J. Cox and G. A. Smith. Secretary: **W. J. Cox.** Principal Assistants: D. R. Goonetilleke, **H. Thomas** Perera, E. L. Morgan and Mrs. H. Vernon. Business: Photographers, Printers, Publishers, Booksellers, Process Block-Makers. Circulating Library and Art House Decorators. Agencies for: Keystone Paint & **Varnishes. Colthurst & Harding Ltd.,** Pieter Schoen and Zoon Limited (Holland). W. W. Curtis Ltd. Fine Art Printers, Coventry. Branches: Galle Faoe Hotel. Colombo, Queen's Hotel, Kandy and Grand Hotel, Nuwara Eliya. Bankers: National Bank of India Ltd. Lawyers: D. L. & F. de Saram. Auditors: Ford. Rhodes. Thornton & Co.
- POPE & Co.,** (Chartered Accountants. Australia Bldgs.. Colombo. **Phone 2108. Tel:** . Colombo). Partner: H. L. Pope, A.C.A. Chartered Accountants.

## MERCANTILE LIST

| Firms and Addresses.   | Partners, Directors, Assistants, etc.   | Nature of Business, Principal Correspondents and Agencies, etc.  |
|--|---|--|
| <p><b>PREMIER PHARMACY &amp; SURGERY, THE</b> (1940, Ward Street, Kandy, Tel. 73, Kandy. Tel. Add: Premier).</p>               | <p>Proprietress: Mrs. H. M. Wiokrama-singhe.<br/>Managing Director: Dr, Status F. Wiekramasinghe,</p> | <p>Wholesale Druggists and Dispensing Chemists: Surgery. Medical, Surgical, Gynaecological and Maternity Clinics.<br/>Bankers: Mercantile Bank and Bank of Ceylon.</p> |
| <p><b>PRINCE OF WALES TAILOR. I N G ESTABLISHMENT LTD., THE</b> (1927). 398 &amp; 399, Trincomalee Street, Kandy. T.P. Q3.</p> | <p>Managing Proprietor: <b>H. G. Hinni-appuhamy.</b></p>  | <p>Wholesale Clothiers and Importers of British Clothe. Complete Outfitters, Licensed Dealers in Textiles.<br/>Bankers: Mercantile Bank and Bank of Ceylon.</p>        |
| <p><b>PRITCHARD &amp; PIGGFORD ;</b> (11/36, Ward St., Kandy. Tel: 147. Tel: Add: Pritchford).</p>                             | <p>Proprietor: O. G. Piggford.</p>  | <p>Auctioneers, Brokers, Real Estate and General Agents.</p>   |
| <p><b>PRODUCE TRANSPORT CO.</b> (Branches: Peradeniya and Kadugannawa. T.P. M. Gam-pola. T.P. 2711.</p>                        | <p>Partners: 3. D. Aitken and P. E France.</p>  | <p>Transporters of Produce etc.</p>  |

## MERCANTILE LIST

Firms and Addresses. Partners, Directors, Assistants, etc. Nature of Business, Principal Correspondents and Agencies. etc.

**PRUDENTIAL ASSURANCE CO. LTD., THE.** (Victoria Arcade Bldg., York St., Fort, Colombo. 'Phone 3231. Tel. Add: Forsyth).  
Principal Agents in Ceylon: Delmege Forsyth & Co., Ltd.  
Head Office: 142, Holborn Bars, London E.C.I.  
Resident Officer: A. G. Stevenson.

**RATNAKARA BOOK DEPOT, & PRINTING WORKS.** (74 & 76, Dam Street. Colombo. T.P. 2966. P.O. /cox 158.)  
Proprietor: G. P. D. Gabriel. Printers & Booksellers.

**RAYMOND & CO., A.F.** (1885.) Partners: A. A. Raymond, L. L. Raymond, C. E. Raymond and S. R. Raymond.  
(Kanatta Road, Colombo, 'Phone 9575. Tel. and Cables: "Raymondco," Colombo. Branch at 42, Castle Hill St., Kandy. 'Phone 116.)  
Marble and Granite Merchants, Florists, Embalmers, Funeral Directors, Monumental and Architectural Masons and Undertakers of Cremations, Exhumations, etc.  
Agencies in London and New York.  
Bankers: Hongkong and Shanghai Bank,  
Lawyers: Julius & Creasy.  
Auditors: Duncum Watkins Ford & Co.

**REUTERS, LTD,** (Negris Bldgs., Fort. Colombo. 'Phone No. 4163. Tel. Add: "Renter.")  
Actg. Manager: P. S. Gopalan.

Head Office: 85, Fleet St., London, E.C. 4.  
Agencies throughout the world. News of all descriptions supplied to the Press. Market quotations from all **the business centres** of the world issued to subscribers.  
an erg. Imperial Bank of India.

MERCANTILE LIST

**Firms** and Addresses.

Partners, Directors, Assistants. eta.

Nature of Business, Principal Correspondents and Agencies, etc

ROBERTSON & **CO.**, J.811,, (No. 8. Prince St.. Fort, Colombo,)

Partners: H. Gordon Bois, C. H. Bois and Richard Bois.

Assistants: W. G. Beauchamp. pet Pro: C. de H. Smith, per pro; N. F. Hurd-Wood. per pro.; N. Pearce. per pro. and G. Gardiner.

Visiting Agents: T. H. Williams. Wm. Allan, O, Knox, A. T. Sydney Smith, W. B. Bartlett, Wilfred Rettie, J. Carson Parker, D. S. Cameron, P. R. May II. Tonks, W. J. Craig, P. T. Angus, E. W. Whitelaw. R. Gregor and H. Cole Bowen.

ROBIN DORILAL & CO. Um- Proprietor: W. R. Seysa, perial Bank Bldgs., Prince St., Colombo. T.A. "Lalco". T.P. 3286. 3287. & 3288. P.O. Box 179. Codes. A.B.C. 5th & 6th Edns. Bentleys).

**Agents** for the Government of British North Borneo:—

Robertson, Bois & Co., China Mutual S.N. Co., Ltd., Sun Insurance Office, Ltd., Baring Bros. & Co., Ltd., Glyn Mills & Co., Mitchell Cotta & Co., Ltd.

Agents for Sterling Companies:

Kondagolla Co., Ltd.  
Kotmale Valley Tea Estates Co., Ltd.  
Lanka Plantations Co., Ltd.  
Pundaluoya **Tea** Co. of Ceylon, Ltd.  
Bogawantalawa District Tea Co., Ltd.  
Monerakelle Rubber Estates, Ltd.  
Amblamana Tea Estates, Ltd.  
Ceylon Amalgamated Tea & Rubber Estates, Ltd.  
Elpitiya Rubber Estates Co., Ltd.

Agents and Secretaries for Rupee Co.'s:

Galkandewatte Tea Co., Ltd.  
Templestowe Estates Co., Ltd.  
Great Western Tea Co., Ltd.  
Ella Tea Co. of Ceylon, Ltd.  
Mocha Tea Co. of Ceylon. Ltd.  
trvakelle Tea Co., of Ceylon, Ltd.  
Doomoo Tea Co. of Ceylon. Ltd.  
Lunugalla Tea and Rubber Co.. Ltd,  
Saffragam Rubber & Tea Co., Ltd.  
Procester Estates Rubber Co., Ltd.  
Hatherleigh Tea & Rubber Co., Ltd.  
Broughton Estate, Roehampton **Estate**, Whyddon Estate. Galkande Estate and Bibile Estate.

Manufacturers, Representatives, Merchant& & Commission Agents. Bankers: Eastern Bank Ltd.

## MERCANTILE LIST

| Firms and Addresses.   | Partners. Directors. Assistants, etc.  | Nature of Business, Principal Correspondents and Agencies, etc.  |
|--|--|--|
| <p><b>ROCHE &amp; CO., Q. C.</b> 119191<br/>("Maliban House." Malitrin St., Colombo. Phone Office: 2784. Stores: 2764. P.O. Box 243 Tel. Add: "Rochenson". Codes. Acme, Bentleys, A.B.O. 6:h sad Private).</p> | <p>Sole Proprietor: G. C. Roche.</p>   | <p>Importers and Wholesale distributors of Fresh Fruits, Fresh Butter etc, Importers of General Sundries: Manufacturers' representatives and Indenting Agents,</p>   |
| <p><b>ROCHE &amp; ROCHE</b> (1918) (P.O. Box 149. Colombo. T.P. 2867 Cables: "Biroche." Codes: Bentley's, A.R.C. 5th and 6th Editions, Universal Trade, Schofield's 3 letter &amp; Private,)</p>               | <p>Manager: J. C. Roche, per pro. Assistant Manager: J. N. Roche, per Accountant: M. D. P. Ratnam.</p> | <p>Indenting Agents, Merchants and Dealers in Electrical and Radio Goods, London Agents: B. Rigold and Bergmann.</p>   |
| <p><b>ROCHE LTD., MAURICE</b> (P.O. Box 61, Colombo. T.P. 5148. T.A. "Laxapana". Codes: All Standard Codes.</p>  | <p>Managing Director: J. M. B. Roche, Secretary: G. O. kponso.</p>                                     | <p>Indenting Agents. Merchants and Dealers in Electrical and Radio Chemicals, Soap Makers and Perfumers, Raw Materials, Electrical Goods, Identing Agents and Manufacturers' Representatives, Exporters of Citronella Oils, Pepsin and Curios. Bankers. Mercantile Bank.</p>   |
| <p><b>ROCKWOOD, MARCUS S.</b> (1915) (Office &amp; Show Rooms: 160, Norris Canal Road, Colombo. Tel. Add.: Marcus Rockwood. Colombo.)</p>  | <p>Marcus 5, Rockwood.</p>   | <p>Agencies: Joseph Freeman Sons &amp; Co. Ltd., Estd. in 1776. Pioneer Colour Manufacturers in Gr. Britain, 20, "Oementone" and 10, "Freoline" tested Products for buildings. Sozol (1924) Ltd., "Sozol" Rust Preventive, Lubricants acid Bitarnastie Anti-rust paints, Sodastream Ltd., Bungalow, Estate and Club, Sodawater <b>making outfit.</b></p> |

**MERCANTILE LIST**

| Firms and Addresses.  | Partners, Directors, Assistants, etc.  | Nature of Business, Principal Correspondents and Agencies, etc.   |
|---|--|---|
| RODRIGO & SONS. THOMAS,<br>(St. Anthony's Depot, Kochchikade. Colombo. Tel. Add: "Religart," Colombo.)                                      | Partners: S. V. Rodrigo and J. C. Rodrigo,   | Candle Manufacturers, Booksellers, Importers of Statues, Pictures, Frames, Mouldings, Church Ornaments, Vestments and Devotional Articles, Incense, etc.<br>Branch at 165, Broadway, Madras.  |
| RODRIGO & SONS, WALTER<br>D. (1863), (171, Kyneey Rd., Colombo, Phone 9306.)  | Proprietor & Manager: H. G. Rodrigo.   | Funeral Directors and Monumental Sculptors.   |
| ROSEHAUGH CO., LTD. (Office-Rosehaugh Mills, Hunupitiya Cross Road, P.O. Box 258, Colombo).   | General Manager: P. F. H. Bodingfel &<br>Assistants: P. W. Kenn, C. W. Derry, H, C. Fonseka and G. F. Bolster. | Head Office: 1, Broad Street Place, London E.C. 2.<br>Agents for Rosehaugh (Ceylon) Rubber Co., Ltd., Rosehaugh (Ceylon) Tea Co., Ltd., and The Caledonian (Ceylon) Tea and Rubber Estates, Ltd.<br>Agents for: The Law Accident Insurance Society Ltd.   |
| ROTHMANS LTD., (108, Skin-nere' Rd., North. Colombo. P. O. Box 392. Phone: 4231 and 4232. Cables: "Rothcigs," Codes: Bentley's Second Ed.), | Managing Director: G. Id. Handscomb.<br>Secretary: D. M. Wickes.<br>Factory Assistant: C. E. Chillingworth.    | Business: Cigarette Manufacturers,  |
| ROWLANDS LTD. (Turret Road, Colombo. Tel Add: "Prowlands", Codes: Bentley's. Phone No. 5273. P.O. Box 296).                                 | Directors: F. C. Gibbs. (Managing), A. P. Rowlands and J. C. Robinson.   | Automobile, Aeronautical, Refrigerating and Neon Engineers.<br>London Agents: Tozer, Kemsley and Milbourn, Ltd., 84, Fenchurch St., London, F.C.<br>New York Agents: Fenchurch Export Corporation, 1 Broadway, New York.<br>Distributors in Ceylon for Rolls-Royce, Chevrolet, La Salle and Pontiac Vehicles and<br>Sole Agents in Ceylon for K.I.G, Plugs and Smiths Accessories.<br>Frigidaire, Delco Lights and Pumps, Carter Carburettors, etc. |



## MERCANTILE LIST

| Firms and Addressee.  | Partners, Directors. Assistants. etc.   | Nature of Business, Principal Correspondents and Agencies, etc.  |
|---|---|--|
| ROWLEY DAVIES & CO., LTD.<br>(Tel. Add.- "Hillrow," Colombo. 'Phone 9705. P.O. Box No. 114, Colombo. Offices and Godowns: Ambawatte House, Slave Island.)   | Manager: L. C. Smith.   | Head Office: 61/62. Graceohureh St., London. Rowley Davies & Co., Ltd., Batavia, Dutch East Indies.  |
| RUHUNU TRANSIT CO. LTD., THE. (Matara. T.P. 336. T.A. "Ruhunu").  | Directors: H. R. Amaradasa, P. A. Wickramasuriya, D. W. David, D. C. Abeywickreme and M. I. M. Sakkof,<br>Secretary: W. P. A. Wickremesinghe. | Omnibus Service Proprietors and H.M. Mail Contractors.   |
| RUPEE, THE (125. Main St., Pettah and 338, Galle Road, Bambalapitiya, Colombo 'Phone Nos. 2.614 and 8570.)  | Proprietors: F. X. Pereira and Sons.<br>Managers: G. L. Fernandes (Pettah) and M. L. Paldano (Barnbalapitiya).                                | Importers and Stockists of all lines of merchandise retailed from 05 cents, to Re. 1 each.<br>Bankers: The Chartered Bank and Eastern Bank.  |
| RUSTOMJEE & CO.. R. (No. 98. Grandpass Rd.. Colombo. Tel. Add: "Firdoshi," Codes: Bentley's, A.B.O. 5th. 6th and 7th.. Acme, Marconi, Lieber's Universal, Oriental 3 letters and Private. T.P. 5197). | Partners: 11, Rustomjee, B. R. Rustomjee & T. R. Rustomjee.<br>Assistant: V. H. Ajani.  | Exporters of Fibres and other Ceylon Produce to all parts of the world.<br>Commission and Indent Agents.   |
| SA/4 EEO BROTHERS (Estab 1931. Public Market., Kandy. Tel. 1651.  | Proprietor: S. M. Saheed. —<br>Manager: S. M. Z. Abdeen.  | Importers of Printing Machines, Printing Types. Paper de Fertilisers.<br>Bankers: The Mercantile Bank of India, Ltd., Colombo, and London; The National Bank of India, Ltd., Colombo; Eastern Bank, Ltd. Colombo; the Central Bank of India Ltd.. BoMbay; and The Imperial Bank of India. Colombo. |
| SALADA TEA CO, OF CANADA, LTD. (Prince Building, Colombo, P.O. Box 69. Tel. Add: "salada." Colombo.)  | Ceylon Representative: Gordon Campbell.   | Importers of Fruits, Vegetables and seeds.<br>Merchants, Beef Box and Provision Suppliers, Nursery men and Florists.<br>Bankers: Mercantile Bank of India Ltd, and National Bank of India Ltd.<br>Head Office: Toronto, Canada.  |

## MERCANTILE LIST

| Firms and Addresses.  | Partners, Directors, Assistants, etc  | Nature of Business, Principal Correspondents and Agencies, etc.   |
|---|---|---|
| <b>SAMARAKONE BROS. •(Office Showrooms, Works &amp; Stores at No. 1022, Maradana Rd. Colombo. 'Phone: 9931).</b>  | Partners: D. S. W. Samarakone and Victor R. Abeyagoonasekera, A.M.I. S.E.; F.F, Sc. (Lund.),  | Sanitary Engineers, Builders and General Contractors.   |
| <b>SANGARALINGAM PILLAI CO. LTD., A. S. S.</b> (213/215, Norris Rd, Colombo. T.P. 4491. Grocery & Provisions Dept: at 137. Fifth Cross St. T.P. 4914, TA. "Tyretube").    | Directors: O. Sangaralingam Pillai, and O. Sornam Pillai, Office Manager: S. M. Fernandez. sales Manager: M. A. de Silva. Chief Clerk: M. Sudalaiyandia Filial. Insurance Dept., Manager: A. A. de Zoysa. Manager Grocery Dept.: M. A. Poobalaraven. Chief Clerk: V. Meenachisundaram Pillai. | Importers, Exporters, Agents and Manufacturers' Representatives. Specialists in Motor and Cycle Spare Parte, Accessories, Tyres and Tubes. Merchants, Dealers in Grocery. Rice, Provisions and Native Medicines, etc. Distributors for Genuine Chevrolet Spare Parts and Accessories. Thomas A. Edison's Sparking Plugs, U.S.L. Batteries, Rem= Component Parts for all English Vehicles and Duron English Brake Linings. Principal Agents, Accident Dept.: The New Asiatic Insurance Co. Ltd. Bankers: The Mercantile Bank of India Ltd. and The Eastern Bank Ltd. |
| <b>SANKAR IYER &amp; SONS A,;</b> 91, Prince Street, Pettah, Colombo. 'Phone 4438. Tel. Add: "Watch," P.O, Box 366.)  | Partners: S. Mahadevan, S. Narasimhan, S. Annasamy and Mrs. A. Sankar Iyer.   | Merchants and Manufacturers' Representatives,   |
| <b>SEDAWATTE MILLS LTD.</b> (150, St. Joseph's St., Colombo. T.P. 2489, TA. "Osmere". Codes: A.B.C., 6th Ed., Liebers, Western Union. 5 letters & Marconi International). | Directors: D. L. Wijewardene (Chair. man), Mrs. M. Wijewardene, D. J. Wijewardene and A. L. Wijewardene,  | Oil and Rubber Millers. Exporters: Copra, Coconut Oil. Spices and all Ceylon produce.   |
| <b>SEEROOMUL TOPUNDAS,</b> (1884) 17, Bristol Bldg., Fort, Colombo).  | Proprietor: Seeroomul Topundas. Partners: P. Choithram & H. Seeroomul.  | Dealers in Silks, Jewellery, Hand Embroidery. Tortoise Shell Goods, etc. Bankers: National Bank of India Ltd.   |

## MERCANTILE LIST

| Firms and Addresses.   | Partners, Directors, Assistants, etc,  | Nature of Business. Principal Correspondents and Agencies, etc.   |
|--|--|---|
| <b>SEIMEN BROS.</b> (75, Chatham St., Fort, Colombo. 'Phone 2823).   | Proprietor: W. S. Fernando.  | Physicians, Opticians, Western and Eastern Druggists, Dispensing Chemists, importers, Exporters, Agents and Representatives. Branches: Old Town Hall Market. Pettah.  |
| <b>SHARIFF &amp; CO LTD., M. A.</b> (Top Floor, Gaffoor Bldg., 14d Front St., Colombo. T.P. 3462).   | Managing Director: M. A. Shariff.  | Importers & Exporters. General Merchants, Commission Agents and Manufacturers' Representatives.   |
| <b>SHAW WALLACE &amp; CO.</b> (Hong-kong Rank Building, Prince St., Fort, Colombo.)  | Manager and Attorney: R. F. Edge. Assistants: A. Brown and W. B. Thompson. ter pro.  | Head Office: Calcutta. Branches: Bombay and Madras. Correspondents in London: R. G. Shaw & Co., and Shaw, Scott & Co., Ltd., 14, Leadenhall Street, London. E.G. 3. Agencies:—British Tanker Co., Ltd.; Welimada Tea Co. of Ceylon. Ltd.; Eildon Hall Tea and Rubber Co.. Ltd.; Adam's Peak Tea Estates, Ltd.; Royal Insurance Co.. Ltd.; Ocean Marine Insurance Co.. Ltd.; Eagle, Star Insurance Co., Ltd.. Bankers and Traders Insurance Co., Ltd.; Isbrandtsen Moller Co. Ino.; Isbrandtsen Steamship Co., Inc. and China Navigation Co.. Ltd. <b>Managing Agents for British Fertilisers Ltd.</b> |
| <b>SHELL CO, OF CEYLON, LTD.</b> (Chartered Bank Bldg., Colombo. P.O. Box 280. 'Phone: 4347. (3 lines) T.A. "Shell." "Aureool," "Shellair"). | 3epresentative: K. J. Witham-Wignall. Assistants: R. G. Gibson. O. G. Turner. R. G. E. Laird, A. E. Fellowes, A. J. Tite, A. K. Rico, R. J. Bell, R. Batie, J. O. Wilson and B. M. Kemball. Cook. Accountants: S. G. Coutte. C.A., <b>E. O.</b> Barton and A. T. Aird. Installations: Kolonnawa: Installation Manager: G. Gall. Assistant Installation Managers: W. B. Jessop, O. F. Jones, A. W. Goggles and J. Luke. Blomendhal: Assistant Installation Manager: J. S. Reynolds. On Active Service: W. W. Downs, D. F. Longland, H. L. Haigh <b>H. H. roungs ansI, T. Biron M.C.</b> | Head Office: The Shell Co. of Ceylon, Ltd., St. Helens Court, Great St. Helens, London. E.C. 3.   |

## MERCANTILE LIST

| Firms and Addresses.   | Partners, Directors, Assistants, etc.   | Nature of Eusinesa Principal Correspondents and <i>Agencies</i> , ete.  |
|--|---|---|
| <p><b>SIEDLES CINERADIO (Incorporating</b> Siedle Bros. &amp; Co.) Show rooms and Office 9 &amp; 10, Consistory Building, Front St.. Colombo. 'Phone 6157. Tel. Address: "Snowflake").</p> | <p>Partners: R. T. Harridence, M.B.E., M. L. Udeshi and J. F. Udhawala.<br/>Public Address Dept. Manager: Neil A. Soysa, A.M.I.R.E., A.M., R.T.I.</p> | <p>Film Producers: Distributors, Suppliers of Theatre Projection Equipment, Exhibitors of Education Films and Entertainment Films for children, Radio &amp; Sound Specialists, Designers of large Amplifiers for Towns, Hospitals, etc.<br/>Sole Distributors: His Master's Voice American Radios, R. C. A. Radiotron Co., U.S.A. "C E C" Radios, Osrain Valves, Herman A. De Vry, U.S.A. (Cameras and Projectors), Manes R.T. Units. Fresh-nd Aire Co.. U.S.A. (Fans and Air Circulators). Pioneer Gene-Motor Corporation. U.S.A. (Generators and Converters. Wenzel &amp; Co. (Theatre Equipment).<br/>London Buying House: Hales Bros., Audrey House, Ely Place, London, E.C.I.<br/>American Buying House. Frazer &amp; Co., Ltd., 7, Front St., San Francisco, California, U.S.A.<br/>Bankers: The Chartered Bank, Colombo.</p> |
| <p><b>SILVA, M.D. &amp; A.D.</b> (69, Norris Rd., Colombo. TA. "Martinus", T.P. 4591. P.O. Box 191).</p>   | <p>Partners: James D. S. Rupasingha (General Manager), and C. E. D. S. Rupasinglaa,</p>   | <p>Stationers, Paper Merchants, Booksellers and Exporters of Ceylon Produce,<br/>Bankers: Mercantile Bank and National Bank.</p>  |
| <p><b>SILVA BROS., U. K. D.</b> (Tala-wakele. T.A. "Silva Bros.").</p>   | <p>Partners: U. K. D. Silva. U, K. P. de Silva, and U. K. J. de Silva.<br/>Manager: U. <b>K.</b> J. de Silva.</p>                                     | <p>Drapers, Milliners, etc. Photographers, Printers, Stationers, Agents: Ceylon Brewery Ltd. Branch: 52 &amp; 53, Kandy.<br/>Bankers: Mercantile Bank. Colombo &amp; Kandy and Bank of Ceylon. Colombo.</p>   |

## MERCANTILE LIST

| Firms and Addresses.  | Partners. Directors. Assistants. etc.   | Nature of Business. Principal Correspondents- and Agencies. etc.  |
|---|---|---|
| <b>SIMON TURNER (TEA). LTD.</b><br>("Hedges Buildings," Colpetty, Colombo. P.O. Box 84.)  | Attorneys in Ceylon: Lee Hedges & Co.. Ltd.   | Tea Merchants.<br>Head Office: 62, Southwark Bridge Rd., London, <b>S.E.1.</b>  |
| SINGER <b>SEWING MACHINE CO.</b> :83. Chatham Street. Colombo.)   | J. P. Pestonjee, Agent for Ceylon.  | Sellers of Singer <i>Sewing</i> Machines.   |
| <b>BINGHAM BROS. &amp; CO. (CEY.) LTD.</b> (1[onsoor Bldg., Main St.. Colombo. Stores, 214, Nagalagam St., Grandmas: 47, Bankshall St., Pettah. T.A. "Singham". T.P. 3400. Codes: Bentley's & Private). | Directors: V. S. C. Effingham and T. Bingham.<br>Manager: S. <b>A. Canagarayar.</b>   | Importers, Exporters, General Merchants, Manufacturers' Agents and Insurance Agents. Agency: Ruby General Insurance Co. Ltd.<br>Branches: Bombay, Calcutta and Karachi.<br>Bankers: Mercantile Bank. Chartered Bank and Bank of Ceylon. |
| <b>SMITH, CAMPBELL &amp; CO,</b><br>(Prince St., Fort, Colombo.)  | Proprietors: Colombo Apothecaries Co. Ltd.<br>Outfitting Dept.: A. C. Carter.<br>Tailoring Dept: Head Cutter. Sharpies.<br>Boots and Shoe Dept.: Mrs. V. de Kretser.<br>Harness Dept.: A. G. Edwards. |   |
| <b>SOMAR TEXTILE CO,</b> (126, 3rd Cross St., Colombo).   | Partners: <b>A. H. Soomar and S. A.</b>   | Direct Importers & Wholesale and Retail ' Merchants in Cotton, Silk & Woollen Piece Goods. Hosiery and Sundries.  |

## MERCANTILE LIST

| Firms and Addresses.  | Partners, Directors, Assistants, etc,  | Nature of Business. Principal Correspondents and Agencies, etc.  |
|---|--|--|
| SOMERVILLE & CO., LTD, (No. 51, Queen St., Fort, Colombo. 'Phone Nos. 3201-3203).   | Directors: H. G. Donald, E. F. Burgess and H. Sibbald,<br>Secretary: E. F. Burgess,<br>Assistants: R. B. Gibson and (on ware service) A. F. Bellamy. per pro.,<br>O. V. Greer and H. R. Wratten. | Produce, Share, Freight and Exchange Brokers,<br>London Agents: Gow, Wilson and Stanton. Ltd. 13, Rood Lane. E.C.2<br>London Stock Exchange Correspondents: Quirk, Tucker & Co., Henry Carlebach & Co. |
| SOYSA & BROS.. W, R. (18, 1/1. Imperial Bank Bldgs., Colombo. T.P. 3286, 3287 & 3288).  | Proprietors: W. R. Soysa.<br>Assistant: W. D. Sayan  | Rubber and General Produce Brokers.<br>Bankers: Eastern Bank Ltd. and Bank of Ceylon.  |
| SRI KRISHNA COPRA & RUBBER MILLS (285, Grand.. pass Rd., Colombo). T.P. 3430,   | Proprietor: S. Kanapathy Chattier.   | Coconut Oil Millers, Dealers in Ceylon Produce, Exporters & Importers.<br>Bankers: Bank of Ceylon and Imperial Bank,<br>Mills: Galvettiya, Wattala.  |
| STANDARD ELECTRIC CO., (Shorts Building, Shorts Road, P.O. Box 313, Colombo, 'Phone 2652. Tel. Address "Luminous", Codes: A.B.C. 6th Edit:1 | <i>Partners:</i> G. P. Dharmadasa, (Managing), G. P, James and G. P. kiwis.  | Electrical Importers & Contractors.<br>Agents and Correspondents in London. Hamburg. New York. Tokyo. Bombay and Calcutta.<br>Bankers: Chartered Bank of India, Australia and China.                   |
| STANDARD OPT;ZAL CO. (1919) 205, Main street. Colombo. D. Wijetunge,  | Optician and General Manager: II.  | Manufacturing and Sight Testing Opticians <b>and Eyewear Specialists.</b><br>Jewellers <b>and General Merchants.</b>   |

## MERCANTILE LIST

| Firms and Addresses.  | Partners, Directors, Assistants, etc,  | Nature of Business, Principal Correspondents and Agencies-, etc   |
|---|--|---|
| STANDARD-VACUUM OIL CO.<br>(Imperial Bank Buildings,<br>Baillie St., Fort, CoTombo,<br>Tel. "Standvac." P.O. Box No.<br>190. Phone No. 3261. Manager's<br>Residential T.P. 9465). | <p>Manager: M. H. Banks.<br/>Sales Manager, Refined and Black<br/>Products: D. M. Ames.<br/>Sales Manager, Lubricating Products:<br/>F. C. R. Mills.<br/>Operations Engineer: G. Whitman.<br/>Accountant: G. 15. McDougall.<br/>Assistant Accountant: F. W. Dator.<br/>Installation Superintendent. Kolonna-<br/>wa: C. H. Mac Lean. T.P. Wellam-<br/>pitiya. 226.</p> |   |
| STEEL BROTHERS & CO., LTD.<br>(Ino. in England), Chartered<br>Bank Buildings, Queen St.,<br>Colombo. P.O. Box No. 285.<br>Phone 49681.  | <p>Managing Directors in London: J. K.<br/>Michie (Chairman), T. T. McCreath<br/>W. T. Howison and R. H. L. Lang-<br/>ford-James.<br/>General Manager in Burma: Sir John<br/>Tait.<br/>Wanner in Ceylon: E. K. Glaebrook.</p>  | <p>Business: Import and Export Merchants, Rice Merchants and Millers,<br/>Timber Merchants and Saw Millers, Cotton Ginnere and Spinners.<br/>Cakes and Oil Pressers, Soap Maker", Steamship and Insurance<br/>Agents, Managing Agents for Indo-Burma Petroleum Co..<br/>Ltd., Attock Oil Co., Ltd., Consolidated Cotton and Oil Mills, Ltd..<br/>Burma Cement Co. Ltd., Lenya Mining Co. Ltd., Subsidiary Com-<br/>panies: The Burma Co. Ltd., George Gordon &amp; Co. (Burma) Ltd.,<br/>Garbutt &amp; Co. Ltd., Pwinma Development Co. Ltd., Managers<br/>of Ellerman's Arracan Rice &amp; Trading Co. Ltd., Rice Business in<br/>Burma. Agents in Rangoon for Lloyd's, Bibby Line P. Henderson<br/>&amp; Co. Line, Natal Direct Line, Indo-China Steam Navigation Co.<br/>Ltd., Elder Dempster Lines Ltd., Atlas Assurance Co. Ltd., Queens-<br/>land Insurance Co. Ltd., Union Insurance Society of Canton, Ltd..<br/>Law Union and Rook Insurance Co., Ltd., North British &amp; Mercan-<br/>tile Insurance Co., Ltd., Concord of India Insurance Co., Ltd..<br/>Bengal Coal Co., Ltd., E. Bruun, Copenhagen. Condensed Milk<br/>Co. of Holland, Alkmaar Ma kiehah Foster &amp; Co.. Manchester, Mini-<br/>max Ltd., David Bassoon &amp; Co., Ltd., Trewhella Bros. (Pty.) •Ltd..<br/>Thos. Goldsworthy &amp; Sons Ltd., John Jeffrey &amp; Co., Ltd., Fred<br/>Dresser. The Central Agency Ltd., Ardath Tobacco Co., Ltd..<br/>British Belting &amp; Asbestos Ltd., John Haig &amp; Co., Ltd., Carr &amp;<br/>Co., Ltd., Reliance Firebrick &amp; Pottab Co., Ltd., Michelin Tyre<br/>India Ltd., Seager Evans &amp; Co., Ltd., British Power Boat Co., Ltd.<br/>Head Mee: 24, Lombard St., London E.O. 3.</p> |

(Continued over)

## MERCANTILE LIST

| Firms and Addresses.  | Partners, Directors, Assistants, etc,   | Nature of Business, Principal Correspondents and. Agencies; etc.  |
|---|---|---|
| <p><b>STEEL BROTHERS &amp; CO., LTD.</b><br/>--(Contd.)</p>   | <p>Partners:<br/>           Sir Thomas L. Villiers<br/>           D. C. Wilson<br/>           J. it. Glasse<br/>           C. O. C. Kerr, C.A.<br/>           W. H. Gourley<br/>           Estates Dept.:<br/>           R. Clive Powell<br/>             A. Milward<br/>           C. M. Nelson<br/>             U. McLeod<br/>           D. M. Thompson (On Active Service),<br/>           Shipping Dept.:<br/>             O. H. Savage<br/>           C. S. Shaw (Prisoner of War).<br/>           Insurance &amp; Supplies Dept.:<br/>             W. W. Wood<br/>           Accounts Dept.:<br/>             J. Gilmour, O.A.,<br/>             W. S. Mitchell, O.A., (On Active Service).<br/>             It. W. Me Entire (On Active Service).<br/>           Visiting Agents•<br/>             D. S. Cameron<br/>             W. J. Bettie<br/>             Wm. Allan<br/>             D. T. Angus<br/>             H. W. R. Bertrand<br/>             A. W. Cantlay<br/>             A. M. Clarke<br/>             H. C. Cosces</p> | <p>Principal Office in the East: Merchant Street, Ramgoon.<br/>           Temporary Head Office in the East: 8,, Clive Street. Calcutta.<br/>           Branches: Burma—Moulmein, Bassein Akyab, Mandalay. Myingyan,<br/>           Bhamo, Allanmyo, Swa, Yenangyaung, Myitkyina, Shwegim rrome.<br/>           Pynmana and Salween. India—Calcutta. Bombay, Chittaggoong,<br/>           and Rawalpindi. Thailand—Bangkok; Palestine—Haifa: China—<br/>           Kunming; Ceylon—Colombo.</p> <p>Arbuthnot. Latham &amp; Co.. Ltd.. London,<br/>           Ceylon and Eastern Agency Ltd., London.<br/>           Colombo Commercial Co.. Ltd.. London.<br/>           Eastern Produce &amp; Estates Co. Ltd.. London (incorporating Jaw.<br/>           A. Hadden &amp; Co.).<br/>           George Williamson &amp; Co.. London.<br/>           Shand, Haldane &amp; Co.. London,<br/>           Taylor Noble &amp; Co.. Ltd.. London.<br/>           William Nevett &amp; Co.. London.<br/>           Dickson Anderson &amp; Co., Ltd.. London.<br/>           M. P. Evans &amp; Co., London,<br/>           Rowe. White Zt Co., Ltd., London.</p> <p>Agents for Insurance:<br/>           The Alliance Assurance Co. Ltd.<br/>           „ North British and Mercantile Insurance Co.<br/>           „ Royal Exchange Assurance.</p> <p>Agents for Bankers:<br/>           Coutts &amp; Co.<br/>           Martin's Bank. Ltd.<br/>           Chas. Hoare &amp; Co.</p> <p>Agents for Sterling Co.'s:—<br/>           The Consolidated Estates Co., Ltd.<br/>           • Ceylon (Para) Rubber Co.. Ltd.<br/>             Duff Estates Co., Ltd,<br/>             Deviturai Rubber and Tea Estates Co. Ltd.<br/>           • Doranakande Rubber Estates, Ltd.<br/>             Elston Estates Co. of Ceylon, Ltd.</p> |
| <p>STEUART a. CO, GEORGE (1835)<br/>           Estate and Bankers' Agents<br/>           and Private Attorneys. (45,<br/>           Queen St., Colombo and We-<br/>           kande Mills, Slave Island.)</p> |   |   |



## MERCANTILE LIST

03  
08

| Firms and Addresses.                                  | Partners, Directors, Assistants, etc  | Natare of Business. Principal Correspondents and Agencies, etc.   |
|---|---|---|
| <p><b>STEUART &amp; CO., GEORGE-</b><br/>(Contd.)</p> | <p><b>Visiting Agents (Contd.):</b><br/> <b>G. B. Foote</b><br/> <b>O. E. Hamilton</b><br/> <b>J. R. Neale</b><br/> <b>H. G. O'Connell</b><br/> <b>J. Carson Parker</b><br/> <b>M. H. Reeves</b><br/> <b>E. W. Whitelaw</b></p> | <p><b>The Estates and Agency Co., Ltd.</b><br/> <b>„ Fidendum Investment Co., Ltd.</b><br/> <b>Gibson Estates. Ltd.</b><br/> <b>Hanipha (Ceylon) Tea and Rubber Co., Ltd.</b><br/> <b>Handford Estate, Ltd.</b><br/> <b>Hattangalla Tea and Rubber Co.. Ltd.</b><br/> <b>Kurugama Tea Estate, Ltd.</b><br/> <b>Kintyre Tea Estates Co., Ltd.</b><br/> <b>31.3rar and Raxawa Tea and Rubber Estates, Ltd.</b><br/> <b>„ Nayabedde Estates Co., Ltd.</b><br/> <b>„ Park Tea and Rubber Co., Ltd,</b><br/> <b>Rollo Tea Estates of Ceylon, Ltd.</b><br/> <b>Standard Tea Co. of Ceylon, Ltd.</b><br/> <b>Sumtravalie Estates, Ltd.</b><br/> <b>Sunnygama Co., Ltd,</b><br/> <b>Talawakelle Estates Co., Ltd.</b><br/> <b>Ythanside Estate Co., Ltd.</b><br/> <b>C. &amp; F. Hadden Ltd.</b></p> <p><b>Agents and Secretaries for Rupee Co.'s:—</b><br/> <b>The Albion Tea Estates Co.. Ltd.</b><br/> <b>Arawakumbura Rubber Co., Ltd.</b><br/> <b>Ceylon Provincial Estates Co., Ltd.</b><br/> <b>Ceylon Rubber Co., Ltd.</b><br/> <b>Dickapitiya Tea and Rubber Co., Ltd.</b><br/> <b>Dickoya Tea Co., Ltd,</b><br/> <b>Gangawatta Estates Co. of Ceylon, Ltd.</b><br/> <b>Glenanore Tea Co.. Ltd.</b><br/> <b>Govinna Rubber Co.. Ltd.</b><br/> <b>Hantane Investment Co. Ltd.</b></p> |

(Continued over

aLL1.1.11 011ffw

## MERCANTILE LIST

Firms and Addresses.      Partnere, Directors, Assistants. etc.      Nature of Business. Principal Correspondents and Agana's\*, eta.

STEUART & CO., GEORGE-  
teontd.)

Agents and Secretaries for Rupee Co.'s:—(Contd.)

The Holbrook **Co.. Ltd.**

„ Kataboola Co.. Ltd.

„ Kirimetiya Tea Estates, Ltd.

„ Kirklees Estate Co., Ltd.

„ Lucky Land Tea Co., Ltd.

„ Mahanilu Tea Co.. Ltd.

„ Moolgama Estate Co., Ltd.

    Nahavilla Estates Co., Ltd.

    Narangoda Robber Co., **LW.**

    Rahatungoda Tea Co., Ltd.

    Ratwatta Cocoa Co.. Ltd.

    Ryans Estates (of Ceylon), Ltd.

    Shawlands Tea Co., Ltd.

    Strathspey Tea Co., Ltd.

    Syston Estates Co. of Ceylon, Ltd.

    Tempo Tea and Rubber Co., Ltd.

    Troup Tea Co., Ltd.

    Waharaka Investment Co., Ltd.

    Warakande (Ceylon) **Estates Co.. Ltd.**

**SULAMAN SONS LTD., A. E. N.** Directors: A. E. M. **Sulaman (Manag-** **Exporters of Tea etc. Importers and General Merchants. Agencies &**  
(256. **Vauxhall St., Colombo. ing)** and A. **N. A. Abdul Ali. Correspondents in** all parts of the world,  
**T.P. 2546. T.A. "Steamship."** **Bankers: Eastern Bank Ltd., and Hongkong & Shanghai Bank.**  
Poet Box 201.)

**SUMPS & SON, A. C.** (No. 68, Managing Proprietris: Mrs. M. **M. Manufacturers of Rattan Furniture, Matting** and Baskets, Bamboo  
Union Place. Colombo. 'Phone Pate. & **Cane Tate and Khus Kline Tats & Screens, Coir Rugs and Mat-**  
Ns. 4843. Estab. 1859). ting; and Hirers of Chairs, Tables, etc.

## MERCANTILE LIST

| Firma and Addresses,  | Partners, Directors, Assistants, etc,  | Nature of Business. Principal Correspondents and Agencies, etc.   |
|---|--|---|
| <p>SUN Da RAM • CO. (No. 341, Main St. P.O. Box 43, Telephone 5179, Printing Department: at 50, Kuruwe St. Telephone 3431. Telegrams: "Sundarameo." Colombo. Proprietors: The Ceylon Industrial Agency, 50, Kuruwe St., Colombo.)</p> | <p>Proprietor: K. V. S. Sundaram, Manager: Y. Don Carol's. Manager, Printing Dept: J. Iefuttu-swamy</p>  | <p>Merchants. Agents, Bakers, Printers and Stationers, Sole Agents for Amrutanjan Depot, Madras. Principal Correspondents. <b>C. &amp; E. Morton Ltd, Crosse &amp; Blackwell, Ltd., Huntley &amp; Palmara, Ltd., Leslie Dodds Wood &amp; Co., Wilson Meats Ltd., Cadbury-Fry Export Department (Cadbury Bros. Ltd), Maurice Freedman, Erich O, Dobler. /I, Reeve Angel &amp; Co., Aktiebolag, Dayton Price &amp; Co.. Ltd., Bees Brothers, Scarlett &amp; Company (Eastern) Pty, Ltd., Nosawa &amp; Co.</b></p> |
| <p>GUN LIFE ASSURANCE CO. OF CANADA, THE (Lloyd's Buildings. Fort, Colombo, P.O. Box No. W. Tel. Add.: "Sunbeam. Colombo." Phone No. 4575).</p>   | <p>Branch Manager: P. J. Roche. Head Assistant: D. B, Vaman,</p>   | <p>Head Office: Montreal, Canada.</p>   |
| <p>SWADESHI INDUSTRIAL WORKS LTD., THE. (2nd Floor, Imperial Bank Bldgs., Colombo. P.O. Box 21. T.P. 5420. TA, "Swadeshi". Depot and Stores: 46 &amp; 48. Bankshall St., Pettah. T.P. 2809, Factories: Kandana),</p>                  | <p>Directors: A. Gardiner (Chairman), C. J. Black, C.A. • Gilbert Perera, E, G. Adamaly, J.P.; Ratnaneher and S. M. Nayagam (Managing Director).</p> | <p>Manufacturers of Safety Matches, Toilet &amp; Household Soaps: Torah Light, Batteries, Glassware, Disinfectants. Toilet ,Requisites, etc. Lawyer: John Wilson. Bankers: Bank of Ceylon.</p>  |
| <p>SWARNAPALI SERVICES— (9, Hunupitiya Lake Road, Slave Island. Colombo,)</p>   | <p>Proprietor: Cyril de Zoysa. General Manager: H. Algama. Accountant: M. Fernando.</p>  | <p>Business: Merchants, Transport Agents, Lorry &amp; Bus Services &amp; Motor Engineers. T.P. 2004 &amp; <b>Kalutara. T.P. 46,</b> Bankers: Bank of Ceylon. Imperial Bank, Mercantile Bank and' Hongkong &amp; Shanghai Bank.</p>  |
| <p>TAMBYPILLAI BROS. (53, Main St., Colombo.)</p>   | <p>Partners: A. Tambypillai, K, Mathiaparanam and T. Sivagnanam.</p>   | <p>Manufacturers' Representatives, <b>General Wholesale lieretnrate nab</b> Indent Agents. Bankers: Mercantile Bank.</p>  |

## MERCANTILE LIST

| Firms and Addresses.   | Partners, Directors, Assistants, etc   | Nature of Business. Principal Correspondents and Agencies, etc.  |
|--|--|--|
| <p><b>TATA AIR LINES.</b> (Tata Sons Ltd. Gaffoor Bldg., Colombo. T.P. 3136.)</p>                                      | <p>Chief Traffic Assistant: Tennyson Ferreira. Ty. 8734 (Bungalow).</p>  | <p>Air Mail Contractor, <i>et al</i> Carriers. Mails—Passengers—Freight. Services. Karachi—Bombay—Madras—Trivandrum—Delhi. Traffic Office: Ratanalans, Aerodrome. Phone: Mt. Lavinia. 252.</p>   |
| <p><b>TAYLOR &amp; MACKAY, LTD.</b> (No, 5. Mackinnons Bldg., Fort. Colombo. T.P. 5161 &amp; 5171. T.A. "Taymak").</p> | <p>Managing Director: Fred V, Taylor. Secretary: M. M. Ismail.</p>   | <p>Ship Chandlers, Admiralty Contractors, Importers, Exporters and Agents. London Representatives: Wieland Shipping Agency Ltd., 79, Grand Ave., Hassocks, Sussex, England,</p>  |
| <p><b>TERRAZZO TILE WORKS LTD</b> (314, Thimbirigasyaya Road Colombo).</p>   | <p>Directors: A. Gardiner, Clement J. Black. E. P. A. Fernando, R. F. S. De Mel, S. Ratnanathar and John Chellappah (Managing). Secretary: L. Abraham. Factory Manager: M. Phillips.</p> | <p>Business: Manufacturers of Terrazzo walling tiles, floor tiles, cement pressed non-skid tiles, Terrazzo baths, pedestal basins, bath room requisites, kitchen sinks, draining boards, etc, Garden seats, tables etc. Coloured cement &amp; Floor polish. Hankers: Bank of Ceylon.</p> |
| <p><b>TETLEY &amp; CO., LTD., JOSEPH</b> (No. 33-35. Park Street, Colombo.)</p>  | <p>Attorneys* in Colombo: S. J, Campbell and A. G. Mathewson.</p>  | <p>Joseph Tetley &amp; Co., Limited, London, New York,</p>   |
| <p><b>THEATRE HALLS LTD.</b> (82, Campbell Ave., Colombo. T.P. 9466. T.A. "Service". Code: Bentley's),</p>             | <p>Directors: C, H. Z. Fernando (Chairman), Mrs. Daisy M. Fernando and P. C. S. Fernando (Managing Director).</p>  | <p>Proprietors &amp; Managers of Theatre Halls. Bankers: Eastern Bank Ltd. Financial Year ends: 31st March.</p>  |

## MERCAMILE LIST

| Firms and Addresses.   | Partners, Directors, Assistants. etc.  | Nature of Business, Principal Correspondents and Agencies, etc.  |
|--|--|--|
| <b>TITUS STORES.</b> (154, 156, 158, First Cross Street, Colombo. Phone 4935).                             | Managing Proprietor: Jos. M. De Livera.  | Wholesale and retail merchants, Sole Agents and Distributors for Titus non-pumping Petrol lamps, Swan Brand Aluminiumware and Electrical appliances, /newsle clocks and Timepieces, Kitchenkook cooking ranges, Demon Stoves and ovens, and Berkefeld filters. General Importers and Dealers in Crockery, Glassware, Aluminium and Enamelware, Cutlery, Silver Plate, Oil Lamps, Thermos <i>Flasks</i> , Toys, Linoleum, <i>Artificial</i> Flowers and everything in Kitchenware. London Shippers: Levetus Ltd.. 194. Bishops Gate. London. Bankers: The Eastern Bank Ltd. and Bank of Ceylon. |
| <b>TRUST CO., LTD., THE.</b> (83, Chatham Street, Colombo. P.O. Box 208. T.A. "Cotrust;")                  | Directors: Dr. A. Ratnapala (Chairman). Muhandiram D. A. Benthara-ratchi and P. li. C. Rave. Secretary: D. F. Galhena. Consulting Actuary: A. T. Pal, M. Sc. (Cal.), A.L.A. (Lond.). | Life Insurers, Motor Vehicle. Insurance Premium and General Finan-ciers, Administrators, Executors. Attorneys, Trustees, Rouse Rent Collectors. Managing Agents of Estates & Properties. Agents and Secretaries, Promoters of Limited Liability Companies, etc. Bankers: Bank of Ceylon. Lawyers: De Silva & Mendis. Auditors: Carter & de Costa.  |
| <b>TUCKER &amp; CO., LTD.,</b> Union Place. Colombo. Phone No. 9942.9243. Telegrams: "Tuck-ers," Colombo.) | Chairman and Managing Director: S. L. Tucker. F.I.M.T., (Eng.), M.S.A.E. (U.S.A.). Directors: W. J. Nelson. A. B. Comes and It. S. de /kiwis. Secretary: It. R. Fernando.            | Motor and General Engineers. Sole Agents in Ceylon for Riley, Buick, Renault, Vauxhall Cars, Bed-ford and G.M.O. Trucks. Lawyers: Julius and Creasy. London Agents: Walker Bros. (London) Ltd. Bankers: The Mercantile Bank of India Ltd.  |
| <b>TUDAWE BROS. (50.</b> Shorts Rd., Colombo. T.P. 3752.)  | Partners: L. de .S. Tudawe and D. de S. Tudawe.  | Builders, General Contractors and Merchants., Bankers: Chartered Bank and Bank of Ceylon. Financial Year ends: August.   |

## MERCANTILE LIST

| Firms and Addresses.  | Partners; Directors, Assistants. etc.  | Nature of Business, Principal Correspondents and Agencies. etc.  |
|---|--|--|
| <b>TWENTIETH CENTURY THEATRES LTD.</b> (82, Campbell Ave., Colombo. T.P. 9466. T.A. "Service". Code: Bentley's)   | Directors: C. H. Z. Fernando (Chairman) S. Aloysius and R. O. S. Fernando (Managing Director).                             | Exhibitions of Cinema Films and Theatrical Shows.<br>Bankers: Eastern Bank LW. Financial Year ends: 31st March.  |
| <b>UNITED INDIA LIFE ASSURANCE CO.. LTD.</b> (1906) (Mnneoor Ridge., Main St., Colombo. T.A.: "United").  | Actuary—(H.O.), T. S. Swaminathan, M.A., A.I.A. (Load.).<br>Branch Manager: A. Wiekremasinghe.<br>Assistant: N. Seetharam. | Life Assurance.  |
| <b>UNITED MOTOR FINANCE CO. (CEYLON) LTD., 7 HE</b> (67, Pendennis Avenue. Colombo, P.O. Box 92. Colombo. 'Phone 2484. Tel. "Mohnen," Code: Bentley's Second Phrase.)                 | Directors: B. Hitching. (Managing) and C. E. Begbie.<br>Secretary: Hector Jayasekera.                                      | Motor Vehicle Financiers.<br>Insurance and Commission Agents, for Accidents. Fine Art and General Insurance Co, Ltd., Caledonian Insurance Co.. for Fire, Concord of India Insurance Co. Ltd.<br>London Representatives: Govan Bros. Ltd,          |
| <b>UNIVERSAL TRADING &amp; DRUG Co.</b> (35, Queen St., Colombo).   | Partners: S. D. M. Mohideen and S. D. N. Mohamed.  | Manufacturers. Representatives, Importers and Distributors of Patent Medicines. Medicinal and Surgical Sundries. Toilet Articles, Book-sellers etc.<br>Correspondents & Agencies in all Principal Cities of the World.<br>Bankers: Bank of Ceylon. |
| <b>USED CAR MART,</b> (128. Lauries Bambalapatiya, Colombo. Amerasinghe. T.P. (Proprietor) 8369. T.A. "Carmart").   | Managing Proprietor: Clarence P. Secretary: S. Suntharaj.  | Dealers in Used Cars and Motor Cycles, Motor Engineers.<br>Bankers: Chartered Bank and Bank of Ceylon.   |
| <b>Y AD UGAN ATH AN CH ETTYA R V.E.S.P.L.</b> (284. Sea St., Colombo. Rice Store: 38 and 40, Chalmers' Granaries, Colombo. 'Phone. Stores: 3481. Office: 3427. Tel. Add: Vanavyrava.) | Attorneys: L. Suppiah and V. Suppiah.  | Direct Importer of Rice and Supplier of rice to estates.<br>Branches: 210. Deans Rd.; 179, Wolvendaal St.; Anuradhapura, Trincomalee and Vavuniya.<br>Bankers: Eastern Bank Ltd. and Imperial Bank of India.                                       |

## MERCANTILE LIST

| Firms and Addresses,  | Partners, Directors, Assistants, etc,   | Nature of Business, Principal Correspondents and Agencies, etc.  |
|---|---|--|
| <b>VAITILINGAM &amp; CO., N.</b> (1922)<br>(38, 3rd Cross St., Colombo.<br>T.P. 2029. T.A. "Envaitilbj").   | Proprietor: N. Vaitilingam.<br>Branch Manager: V. Mahesan,  | Hardware Importers, Wholesale & Retail Merchants and Engineers<br>Branch: Grandbazaar, Jaffna. T.P. 30.<br>Bankers: Mercantile Bank, Colombo and Jaffna.   |
| <b>VANER &amp; CO. K. A.</b> (112,<br>Keyser St., Colombo. T.A.<br>"Vaner". P.P. 6489).   | Proprietor: K. Ambalavaner,   | Importers, Exporters, Hardware Merchants and Estate Suppliers,<br>Agents: Fairbanks Chemical Corporation.  |
| <b>VANGUARD INSURANCE CO.<br/>LTD.. THE</b> (Munsoor Bldg.,<br>Colombo. Phone 5054. Tel.<br>Add: Guardian)  | Chief Agent in Ceylon: V. R. Somana<br>than.  | Motor, Life and Workmen's Compensation.<br>Bankers: Bank of Ceylon.  |
| <b>"VASUMALS"</b> (Vasumal Hasa.<br>mal) (1880. Nos, 404, Trincoma-<br>lee Street, Kandy. Phone 186.)   | Proprietor: Pokadas Vasumal.<br>Manager: Isar P. Mahboob.   | Lawyers: Jonklaas & Wambeek, Kandy.<br>Dealers in Silks, Jewellery, Curios and Carpets. Dress Linens and<br>Fabrics.<br>Ladies' and Gents' Tailors.<br>Bankers. National Bank, Colombo and Kandy; Mercantile Bank,<br>handy.   |
| <b>VAVASSEUR &amp; CO. (CEYLON)<br/>LTD., J. H.</b> (Registered Office,<br>Dean's Road. Colombo, P.O.<br>Box 163, Telephone 9311 (3<br>lines). Telegrams—Vavasueur<br>Colombo. Stores—Demettegode<br>Mills, Dean's Road—'phone<br>9311 extension, and Torbay<br>Stores, Ferguson Road, Mat-<br>tacool—'phone 4764). | Directors: J. Lindsay (Managing Direc-<br>tor). C. B. Creeke, H. L. Stanistreet,<br>R. G. H. Buxton and E. H. Cooper.<br>Assistants: R. J. Atkinson, K, G.<br>Pearson, G. M. Mackay, J. A. Fer-<br>rier, C.A.; D, A. P. Cowley, D. S.<br>Bowden and D. H. Yorath,<br>Chief Clerk: C. O. Kellar. | Rubber and Produce Merchants and Desiccated Coconut, Coconut<br>Oil and Fibre Manufacturers,<br>Factories: Lunuville, Wilgoda and Station, Kurunegalle, Mirigama,<br>Kakkapalliya, Kebelella and Battulu Oya.<br>London: J. H. Vavasueur & Co. Ltd., "Ceylon House", 15/16, America<br>Square, London B.C. 3.<br>South India: Aspinwall & Co: Ltd., Cochin, Malabar Coast and<br>Branches.<br>Galle: E. Coates & Co. (Galls) Ltd., Galle.<br>Papua: Vavasueurs Ahiorna, Ltd., Milne Bay, Sa.marai, Papua.<br>Philippine Islands: Red V Coconut Products, Ltd.<br>Agents: Royal Exchange Assurance. Calcutta. |

## MERCANTILE LIST

| Firms and Addresses.  | Partners, Directors, Assistants. etc,  | Nature of Business, Principal Correspondents and Agencies, etc.   |
|---|--|---|
| VAVASSEUR (TRUSTEES) LTD.,<br>(Registered Office, Dean'5 Rd.,<br>Colombo. Telephone 9311).  | Directors: J. Lindsay, H. L. &anis-<br>treet, R. G. H. Buxton, E. H. Cooper,<br>and E. 3, M. Hay.  | Business: Investment of Trust Funds.  |
| VOLKART BROS., (Hongkong<br>Bank Bldg., Fort. Colombo<br>'Phone 4311-14. Estd. in 1851<br>Co:ombo. Stores: Volkart<br>Bros. Grandpass Stores, De<br>Waas Lane, Grandpass, Col-<br>ombo. 'Phone 2431.) | Partners: George Reinhart. Werner<br>Reinhart (both in Switzerland), and<br>Peter Reinhart (in New York).<br>Manager: F. Schmid.<br>Assistants:—<br>E. Bodtker, per pro.<br>A. M. Thalmann, per pro.<br>K. Hagenmacher, per pro.<br>E. Eppenberger, per pro.<br>H. Mock.<br>F. Wicheer<br>Qalle Agent: K. Ranier.<br>Superintendent of Grandpass Stores<br>T. R. Kunjunni. | Volkart Bros., Winterthur (Switzerland), London. Bombay, Karachi,<br>Tellicherry, Cochin, Tuticorin, Madras, Calcutta, Delhi, Lahore,<br>Volkart Brothers Inc., New York.<br>Steamship Companies: Wilh. Wilhelmsen, <b>Oslo/Sydney, The Kerr<br/>Steamship Co. Inc.</b> . New York, Silver Java Pacific Line, London<br>and Amsterdam, Silver Line Ltd., London, Leif Hoegh & Co..<br>Olso/New York.<br>Fire Insurance Companies: The <b>North British and Mercantile<br/>Insurance Co. Ltd.</b> , London, The <b>Baloise Fire Insurance Oa. Ltd.,<br/>Basle.</b><br><b>Life Insurance Companies: The North British and Mercantile 1-1<br/>Insurance Co. Ltd., Londor and Edinburgh.</b><br><b>Marine Insurance Companies: The Northern Assurance Co. Ltd., Motor<br/>Accident and Workmen's Compensation; The Northern Assurance<br/>Co., Ltd.</b><br><b>Volkart Brothers' Galle Agency: Agents for London and Lancashire<br/>Insurance Co. Ltd. and Northern Assurance Co. Ltd.</b> |
| WAAS & CO., W. T. (Bristol<br>Bldgs., Colombo. T.P. 3754).  | Managing Partner: H. W. Tissa Dias.<br>Partner: W. T. Waas<br>saistant: George Chinniah,   | Auctioneers & Brokers and Estate Agents.<br>Bankers: Bank of Ceylon.  |
| WAR 10 & BROS., W, <b>M. A.</b><br>(233. Main St., Colombo<br>'Phone 4719. P.O. Box 195. Tel<br>Add: "Wahide%   | Partners: Mrs. W. M. A. Wahicl. A.<br>M. M. Mohideen (Managing) and A,<br>IL M. <b>Sideek.</b>   | Publishers, Booksellers, <b>Stationers and Printers.</b><br>Bankers: The National Bank of India Ltd.  |



## MERCANTILE LIST

| Firms and Addresses.  | Partners, Directors. Assistants, etc.  | Nature of Business. Principal Correspondents and Agencies. etc.   |
|---|--|---|
| <p><b>WAKEFIELD &amp; CO., LTD., G.C.</b> (Times Building, Fort, Colombo. P.O. Box 259, Colombo, Telegrams: "Castrol," Colombo. Codes: Bentley's, 2nd Phrase and Private, Telephone No. 4870).</p>                                    | <p>Founded by The late Rt. Hon. the Viscount Wakefield of Hythe.<br/>           Manager for Ceylon: T. H. Child.<br/>           Chief Clerk and Accountant: B. A. Retnamingham,<br/>           Representative: L. H. Firth.</p>  | <p>Head Office: Wakefield House, 30 and 32, Cheapside, London, F.C, 2<br/>           Works: Liverpool and Hayes, Middlesex,<br/>           Manufacturers of the Famous Patent Castrol Motor Oils, High Quality Industrial Lubricants, Patent Hydrostatic and Mechanical Lubricators and Castrol]. Lubrequipment,<br/>           Branches at: Aberdeen, Adelaide, Auckland, Bangkok, Belfast, Berlin, Birmingham. Bombay, Bristol, Brisbane, Brussels, Bucharest, Buenos Aires, Calcutta, Cape Town, Cardiff, Christchurch, Cologne, Cork, Copenhagen, Dublin. Dunedin, Durban, Glasgow, Geneva, Hong-Kong, Johannesburg, Karachi. Leeds, Liverpool, Lisbon, Lyttleton, Madras. Malta, Manchester, Melbourne, Milan, Montevideo, Montreal, Newcastle-on-Tyne, New York, Nottingham, Paris, Penang, Perth W.A., Prague, Rangoon, Rio De Janeiro. Santos, Singapore, Sourabaya, Southampton, Stockholm, Sydney, Toronto, Valparaiso. Vancouver, Vienna, Wellington, Winnipeg. Zurich</p>   |
| <p><b>WALKER &amp; GREW, LTD., ENGINEERS.</b> (P.O. Box 165, Colombo; Badulla, Diokoya, Haputale, Kandy, Lindula. Tel. Add: "Reklaw." Codes: Bentley's Complete and 2nd A.B.C. 5th and 6th Marconi, etc., 'Phone 9365+7 &amp; 8).</p> | <p>Directors: H. F. Parfitt (Chairman), C. I. Simons. M. I. Mech. E. (Managing Director), W. B. Bartlet, L. P. Gapp and D. B. Mao Gregor.<br/>           Secretary &amp; Accountant: W. J. R. Crawford.<br/>           Engineers: C. I. Simons. M. Mech, E.. D. B. MacGregor, J. D. Forsyth, W. H. Ashton, 3, N. Crawford, E. Hunsworth, H. M. Wilkie, A. S. Turner, D. W. Arnott, IL S. Bolt; D. B. W. Swan, W. F. Ray and Hugh Lownie.</p> | <p>Agencies: D. Anderson &amp; Son. Ltd., Stretford, "Rok Roofing etc.; Aga Heat Ltd., Birmingham, Aga Cookers, Blairs Ltd., Glasgow Chemical Plant Stint (etc.: Sir Wm. Burnett, Ieleworth. Metal Polish: Biddle Sawyer &amp; Co. Ltd., London, Dymuth Insecticide; Celotex Co. Inc., Chicago, U.S.A., "Celotex" Board; Chas. Day Manufacturing Co. London, Dayton Cycles; Chamberlain &amp; Hookham, Ltd., Birmingham, Electricity Meters; Dennis Bros. Ltd.. Guildford, Motor Vehicles; W. B. Dick &amp; Co., Ltd., London. "Ilo" Oils; Dronsfield Bros., Oldham, Lawn Mowers; The Dunlop Rubber Co. (India), Ltd., Calcutta, Dunlop Belting, etc.: Foamite Firefoam, Ltd.. London. Fire Extinguishers; Francis Shaw &amp; Co.. Ltd.. Manchester, Rubber Machinery; Fraser and Chalmers. Erith, Mining Machinery etc., Gandy Belt Manufacturing Co. Ltd., London, Belting; General Electrib CO. Ltd.. London, Everything Electrical; George W. King Ltd., Hitchin, Herts, Conveyors etc.; Green &amp; Carter, Winchester, Hydraulic Rams. etc., <b>Ham</b> Baker</p> |

## MERCANTILE LIST

Firms and Addresses.

Partners, Directors, Assistants, etc.

Nature of Business, Principal Correspondents and Agencies, etc.

**WALKER & GREW LTD., ENGINEERS.—(Contd.)**

Assts: A. J. W. Abdee, J. W. Sinclair, R. M. Lawson, S. B. Worton, E. Cameron, S. Bell and A. Soika.  
 Manager, Kandy Branch: J. W. Sinclair.

Ltd., Birmingham, Waterworks Fittings; Hart Accumulator Co. Ltd., London, Stationary Batteries; E. Harris & Co., (1939) Ltd. London, Vickers Sewing Machines; Rorsely Bridge and Thomas Piggot, Ltd., Tipton Staffs., Pressed Steel Tanks: Jones & Attwood Ltd., Stourbridge, "Batheater" Boilers: Lewis Berger and Sons. Ltd., London. Paints; Martin Earle & Co. Ltd., Rochester. Cement; Matthews & Yates, Manchester. Rotary Fans; Milner's Safe Co. Ltd., London, Steel Safes; Norris Henty & Gardens. Ltd. Gardner Engines; Norton Motors. Ltd., Birmingham Motor Cycles; Oldham & Son. Ltd., Manchester, Radio Accumulators; Peto and Radford. London, Dagenite Oar Batteries; John Robson (Shipley) Ltd., Engines; Poles Ltd., Birmingham Steel Poles; Paterson Engineering Co., London, Filtration Plants; Qualcast Ltd., Derby, Lawn Mowers; Ransome & Merles, Ltd., Newark, Roller Bearings; Sir W. A. Rose & Co., Ltd., London, Water Paints; Rolamat Metal Matting Co., London, Metal Matting; Rose, Downs and Thompson Ltd.. Hull. Oil Mill Machinery; Royles Ltd., Irlam, Manchester, Everything for the Steam User; Rudge-Whitworth Ltd., Hayes, Middy. Cycles: Studebaker Trucks and Federal Trucks; H. C. Slingsby, London. Trucks and Ladders; The Renold and Coventry Chain Co. Ltd., Manchester. Chain Drives; The Siemens and General Electric Railway Signal Co., Ltd., London, Electrical Signalling Equipment; Wailes Dove Bitumastic, Ltd., Newcastle, Bitumastic Paint; West Bromwich Casement and Engineering Co. Ltd., West Bromwich. Metal Windows; Frank Wigglesworth & Co., Ltd., Shipley. Clutches etc.; Samuel Withers & Co.. Ltd., West Bromwich, Safes; Worthington-Simpson, Ltd., Newark-on-Trent. Pumps: Wrights Ropes Ltd.. Birmingham, Wire Ropes; John Yates & Co.. Ltd., Birmingham, Tools.

Fin. Year ends 31st March.

Auditors, Ford, Rhodes, Thornton & Co.

Telephone **Nos:** 9365-6-7 & 8, Tel. and Cables "Reklaw." Codes: Bentley's Complete and 2nd, A.B.C. 5th and 6th Marconi, etc.

MERC

ISM

316

## MERCANTILE LIST

| Firms and Addressee.  | Partners, Directors, Assistants, etc.  | Nature of Business. Principal Correspondents and Agencies. <i>etc.</i>   |
|---|--|--|
| <p><b>WALKER, SONS &amp; CO., LTD.</b><br/>(General Offices and Show-rooms: Main St., Fort. Motor Repair Dept.; Leyden Bastean Rd.. Colombo. T.P. 3204. General and Electrical Engineering Works at Colombo Iron Works, Graving DOck. Mutwal. T.P. 4371. Telegrams: Walkers. Codes: Bentley's 2nd A.B.C. 5th Ed.)</p> | <p>Directors, D. W. Macdonald (Chairman). J. Osborne Walker, C. R. Walker, Robert Graham and R. C. Knight.<br/>General Manager: Joseph Duff-Smith (per pro).<br/>Assistant General Manager and Chief Accountant: E. A. Badman, A.C.A. (per pro).<br/>General Office: O. J. Buckman.<br/>Finance and Accounts Dept: L. A. Hammond (per pro) and Mrs. D. A. Price.<br/>Colombo Iron Works, Mutwal: <b>Worts Manager: P. F. Putnam.</b><br/>Assistant Works Manager: J. L. W. Cowie.<br/>Estate Engineering<br/>Chief Engineer: P. L. Harbour, (per pro).<br/>Engineers: R. H. Sheppard and J. M. Norman.<br/>Marine Department: J. C. Hockaday, J. Black, M. E. Seymour, H. L. Harbottle. S. Hoskings, L. B. Stables, <b>J. K. J. Brown. D. P. Bennett.</b> A.M.I.E.E., A. W. Girling, D. Mc Lennan and J. E. Harris.<br/>Electrical Department: L. W. Cl, Starbuck, Assoc. I.E.E.<br/>Machine Shop: R. Marshall. A, Strassdi l <b>A. J. Allender and A. C. Connell.</b><br/>Boiler and Girder Shop: H. Robb, D. Munro and G. Dick.<br/>Saw Mills and Joinery Works: L. H. Kerr, D. C. Duff and C. H. Blow.<br/>Foundry: C. W. Turner.<br/>Cost Accountant: F. Harper.<br/>Works Accountant: D. Findlay.</p> | <p>Branches at Kandy, Talawakele, Bandarawela, Ratnapura, Galle and Nuwara Eliya (Grand Motor Depot.)<br/>Registered Offices: Dashwood House, 69. Old Broad Street, London, E.C. 2.<br/>London Buying Agents: Walker Brothers (London) Limi.ed, Dashwood House, 69, Old Broad St., London E.C. 2.<br/>On Admiralty List.<br/>On Crown Agents' List.<br/>On Board, of Trade List.<br/>W.S. &amp; Co.'s Agencies:<br/>Alton Battery Co, Ltd.<br/>Andrew Machine Construction Co., Ltd.<br/>Associated Portland Cement Manufacturers, Ltd,<br/>Austin Motor Co., Ltd.<br/>Babcock &amp; Wilcox Ltd.<br/>Blackman Export Co., Ltd.<br/>British Belting and Asbestos. Ltd.<br/>British Jaeger Instruments Ltd.<br/>British Reinforced Concrete and Engineering Co., Ltd.<br/>B. T. II, "Mazda" Lamps.<br/>E. Boydell &amp; Co., Ltd. "Muirhill" Dumpers.<br/>C. A. V. Ltd.<br/>Carrier Corporation.<br/>John Blake Ltd.<br/>A. C. Cossor Ltd.<br/>Consolidated Pneumatic Tool Co. Ltd.<br/>Chance Bros. &amp; Co., Ltd.<br/>Chubb &amp; Sons Lock and Safe Co., Ltd,<br/>Chrysler Corporation.<br/>Jas. Christie &amp; Sons.<br/>Cement Marketing Co., Ltd.<br/>Dart Co. (Novoid) Ltd.<br/>W. H. Dorman &amp; Co., Ltd., (Diesel Engines),<br/>Dorman Long &amp; Co., Ltd.<br/>The Eastern Insurance Co., Ltd., Calcutta<br/>Ediswan Co.. Ltd.<br/>English Electric Co., Ltd,<br/>Engineering. Lighting and Equipment Co.. Ltd.</p> |

## MERCANTILE LIST

| Urals and Addresses.                                    | Partners, Directors, Assistants, etc.  | Nature of Business, principal Correspondents and Agencies, etc.   |
|---|--|---|
| <p><b>WALKER SONS &amp; CO., LTD.</b><br/>-(Contd.)</p> | <p>Engineering and Estate Supplies Department: P. H. Pratt. A. S. Mann, W. F. Bay and F. Pitkin (Radio Section, Fort).</p> <p>Building Department: James Mackenzie.</p> <p>Motor Dept: T. Seggie and E. B. Pompeus.</p> <p>Kandy Branch:<br/>Engineering: H. A. Howard (Manager and Engineer).<br/>Motor Repairs and Service: 3, C. Light and E. B. Solomons.<br/>Estate Supplies Department: G. Harbur.</p> <p>Talawakelle Branch:<br/>Engineering: S. Womersley (Manager &amp; Engineer) and C. H. White.</p> <p>(kale Branch:<br/>F. O. Peake (Manager and Engineer).</p> <p>Ratnapura Branch:<br/>Engineer visits weekly.</p> <p>Bandarawela Branch:<br/>Engineer visits weekly.</p> <p>Grand Motor Depot., rEliya:<br/>A. B. Pompeus.</p> <p>On Service:<br/>W. H. (lessens, H. S. E. Rowse, W. D, Morrison and R. Clingan. -</p> | <p>W. S. &amp; Co.'s Agencies (Contd.)<br/>Firth-Vickers Stainless Steels Ltd.<br/>Folding Gate Co., Ltd.<br/>Thos. Firth &amp; John Brown, Ltd.<br/>Germ Lubricants, Ltd.<br/>Guy Motors Ltd.<br/>R. Hood Haggie &amp; Son, Ltd.<br/>R. Hunt &amp; Co., Ltd.<br/>India Tyre and Rubber Co., Ltd<br/>Insulite Co.<br/>Jewell Filter Co. Ltd.<br/>John I Thornycroft &amp; Co.. Ltd.<br/>C. H. Johnson &amp; Sons Ltd. (Concrete Vibrators).<br/>Lee Howl &amp; Co.. Ltd.<br/>Lodge Plugs. Ltd.<br/>London Electric Wire Co. &amp; Smiths. Ltd.<br/>Lucas &amp; Rotas (Joseph Lucas, Ltd.).<br/>W. Macfarlane &amp; Co., Ltd.<br/>Mond Staffordshire Refining Co., Ltd., (Melanoid).<br/>Morris Commercial Cars, Ltd.<br/>Mue:ler-Ber &amp; Co.<br/>Murex Welding Processes Ltd.<br/>National Gas &amp; Oil Engine Co.. Ltd.<br/>North British and Mercantile Insurance Co., Ltd.<br/>The Ocean Marine Insurance Co., Ltd.<br/>Omega Lamp Works Ltd.<br/>The Beldam Packing and Rubber Co., Ltd.<br/>Philips &amp; Powis Ltd. Aeroplanes.<br/>Phillips Engineering Co., Ltd.<br/>Phi'Ogg Products Ltd.<br/>Potter &amp; Soar Ltd.,<br/>Pulsometer Engineering Co., Ltd.<br/>Ransomes &amp; Rapier Ltd.<br/>Red Hand Compositions, Ltd.<br/>Robey &amp; Co. Ltd.<br/>Ropeways, Ltd.</p> |

(Continued over)

## MERCANTILE LIST

| Firms and Addresses.               | Partners, Directors, Assistants, etc. | Nature of Etbusiness, Principal Correspondents and Agencies, etc.   |
|------------------------------------|---------------------------------------|---|
| WALKER SONS & CO. LTD.—<br>(Contd) |                                       | W. S. & Co.'s Agencies (Contd.)<br>Scammell Lorries, Ltd.<br>Siemens Bros. & Co., Ltd. (Woolwich).<br>Sissons Bros. & Co. Ltd. (Halls Distemper)<br>Ransome Simms & Jeffries, Ltd.<br>Simoniz Co. (Polish)<br>R. A. Skelton & Co., Ltd.<br>Skefko Ball Bearing Co., Ltd,<br>Scottish Tube Co., Ltd.<br>Smith & Sons, S., (M.A.), Ltd,<br>Standardised Disinfectants Co., Ltd,<br>Stewart & Lloyds, Ltd.<br>Stratton & Co., Ltd.<br>Stanton Iron Works Co., Ltd.<br>Southwark Manufacturing Co., Ltd.<br>Telegraph Condenser Co. Ltd.<br>Tropes Battery Co., Ltd.<br>Tylors Ltd.<br>United Electrical Co. (Coolex) Ltd.<br>Waukesha Motor Co. (Diesel Engines).<br>Waygood.Otis Ltd.<br>Wayne V. Myers Co. Ltd., (Redex).<br>Westinghouse Electric International Co.<br>William Turner & Bros.<br>William Jacks & Co. (The British-Expanded 'Metal Co.)<br>Veritys, Ltd.<br>Zenith Carburettor Co.. Ltd. |

## MERCANTILE LIST

| Firms and Addresses.  | Partners, Directors, Assistants, etc.  | Nature of Business, Principal Correspondents and Agencies. etc  |
|---|--|---|
| <p><b>WEBSTER AUTOMATIC PAC-METING FACTORY, LTD.</b> (200, Union Place, Slave Island, Colombo.)</p>   | <p>Directors: W. K. Wilson, M. J. Harding. W. R. N. Philips and H. Broome<br/>Secretary: H. Broome. F.C.I.S.<br/>Assistants: J. M. Kerswill, A. R. Collins.</p>  | <p>Pea Blenders, Packers and Exporters.</p>   |
| <p><b>WEERAKON BROS.</b> (281, Skinners Rd. South, Colombo. T.P. 2673).</p>   | <p>Proprietor: W. M. Weerakoon Banda.</p>  | <p>Forwarding Agents and Government Contractors. Agents for Shell Petrol Service Stations.</p>  |
| <p><b>WEL LAW ATTA SPINNING &amp; WEAVING MILLS. (Havelock Road, Wellawatta, P.O. Box 320, Colombo. 'Phone 8360. Tel. Add: "Spinning." Codes: A.B.C. 5th Ed. &amp; Bentley's and 2nd Phrase).</b></p> | <p>Manager: E. S. Captain,<br/>Engineer: A. E. Damkewala.<br/>Carding and spinning Master: John Winterhottom,<br/>Weaving Master: V. M. Engineer.<br/>Dyeing Master: K. N. Sethna,</p>   | <p>Wholesale Depot: (For Trade only), at No. 219, Main Street, Petah, Colombo.<br/>Retail Pepot: No. 137, Main Street, Pettah, Colombo. T.P. 5085.<br/>Bankers: The Imperial Bank of India.<br/>Lawyers: Julius &amp; Creasy.</p>   |
| <p><b>WHITEAWAY LAI DLAW &amp; CO., LTD.</b> (Nos, 21, 23, 25, Prince bt.. Fort, Colombo,)</p>  | <p>Directors: J. E.. Percival. F.C.A. (Chairman), J. Thomson, (Managing Director), <b>A. J. King, Mence</b> Wilkinson, E. G. Merrill, Secretary.<br/>General Manager For Ceylon: Harry Delaney.<br/>Assistants: W. R. Fayle, J. R. Green, and J. R. Graham.<br/>Kandy, <b>Manager:</b> E. R. Ruecroft.<br/>Nuwara Eliya Manager: E. Emerson.</p> | <p>Importers and Retail drapers, Men's wear, Tailoring, Stationery, Toilet Requisites, Glass, China, Footwear, Furnishings, Bedding, Hardware etc.<br/>Agents for "BARB" Garments, "Dunlop" Flannels, Ciro Pearls, Berlei Corsets, Helena Rubinstein Beauty products. Ogival Watchea, Tempus Watches, "Snow White" sheets and Pillow Cases etc.<br/>Branches at <b>Kandy</b> and N'Eliya.</p> |

## MERCANTILE LIST

| Firms and Addresses,  | Partners, Directors, Assistants, etc.   | Natee of business, Principal Correspondents and Agencies, etc.  |
|---|---|---|
| <p>WHITTALL &amp; CO. (No 14, Queen St., Phone: 5291 (5 lines), Tele. and Cables: "Whittall," Colombo. Codes: A.B.C. Bentley's, Broomhall'e, New Standard. Lieber's Al, and Private Wee Advte.)</p> | <p>Partners: <b>Sir Clifford Figg, L. P. Samson, H. W. Urquhart. T. C. Jackson, M.C., G. Griffith, O.B.E., M.O. E.D. and E. E. Spencer, E.D.</b></p> <p>Assistants: Accounts Dept.:<br/> R. W. P. Cade, A.C.A.<br/> J. C. Robertson, C. A.<br/> W. E. Mann.</p> <p>Companies and Estates Dept.:<br/> C. D. Green<br/> M. B. Butler-Cole<br/> W. B. Atkinson<br/> T. D. de H. Smith.</p> <p>Companies (Accounts) Dept: R. Guthrie</p> <p>Estate Supplies and Imports Dept: S. Hathaway.</p> <p>Shipping and Insurance Dept.:<br/> H. M. Raymond</p> <p>Tea Dept.: M. P. Saunders and C. E. Allen.</p> <p>Mortlake Stores: J. E. Barnes.</p> <p>Visiting Agents:<br/> D. T. Angus<br/> J. H. Armitage<br/> R. C. Barnacle<br/> D. S. Cameron<br/> E. C. Cameron</p> | <p>Agents for Shipping: The Orient Line. The Glen Line. American President Lines<br/> Agents for Bengal Coal Co., Ltd.<br/> Andrew Yule &amp; Co., Ltd., Calcutta.<br/> Arbuthnot Latham &amp; Co., Ltd., London,<br/> Begg, Roberts &amp; Co., Ltd.<br/> Horace Heckling &amp; Co., Ltd., London.<br/> Lyll, Anderson &amp; Co. London<br/> Matheson &amp; Co., London.<br/> Mitchells Johnston &amp; Co.<br/> Robertson Bois &amp; Co. London.<br/> Thomson, Alston &amp; Co., Ltd., London.</p> <p>Agents for Insurance:<br/> The Yorksbire Insurance Co., Ltd., (Fire Personal Accident &amp; Sickness. Marine and Workmen's Compensation.)<br/> The Northern Assurance Co., Ltd., (Fire, Burglary and Workmen's Compensation.)<br/> Hongkong Fire Insurance Co., Ltd. (Fire.)<br/> London Guarantee and Accident Co., Ltd. (Fidelity Guarantee and Motor Car, Motor Vehicle and Workmen's Compensation Insurance.)<br/> Canton Insurance Office, Ltd. (Marine.)<br/> North China Insurance Co., Ltd. (Marine.)<br/> Triton Insurance Company, Ltd., (Fire, Workmen's Compensation and Marine.)<br/> Eagle, Star Insurance Co., Ltd. (Fire. Marine, Baggage "All Risks" and Burglary.)<br/> Agents for The Bengal Coal Co. Ltd.</p> <p>Managing Agents for: (Sterling Co.'s)<br/> The Panawatte Tea and Rubber Estates, Ltd.<br/> The Yatiyantota Ceylon Tea Co., Ltd.</p> <p>Agents for: (Sterling Co.'s)<br/> The Alliance Tea Co. of Ceylon. Ltd.<br/> Balmoral (Ceylon) Estates Co., Ltd.<br/> Bandarapola Ceylon Tea Co., Ltd.</p> |

## MERCANTILE LIST

| Firma and Addresses.       | Partners, Directors, Assistants, etc.   | Nature of Business, Principal Correspondents and Agencies, etc.  |
|----------------------------|---|--|
| WHITTALL & CO,<br>(Contd.) | Visiting Agents (Contd.):<br>G. C. Chandler<br>L. P. Gapp<br>J. A. Gidden<br>A. H. Hall<br>C. E. Hamilton<br>J. Henry<br>A. J. McKee<br>C. Peru.<br>A. H. Reid<br>W. J. Bettie<br>J. S. Scott<br>L. A. Wright | The Cranky Tea Estates Ltd.<br>Demodera Tea Co., Ltd.<br>pp Dickwella Tea Co., Ltd.<br>Ganapalla Estate Co., Ltd.<br>Imperial Ceylon Tea Estates, Ltd.<br>pp Kobonella Estates Co, of Ceylon, Ltd.<br>Agents and Secretaries for: (Rupee Co.'s)<br>The Agra Ouvah Estates Co., Ltd.<br>•• Callander Trust Co., Ltd.<br>,, Clunes Estates Co. of Ceylon, Ltd.<br>,, Coconut Estates of Perak, Ltd.<br>Colombo Fort Land and Building Co., Ltd.<br>,, Dorset Rubber Estate Co., Ltd.<br>pp Drayton (Ceylon) Estates Co., Ltd.<br>pp Estates Company of Ilya, Ltd.<br>,, Ferniands Tea Company, Ltd.<br>,, <i>Glasgow</i> Estate Company, Ltd.<br>,, Golinda Tea and Rubber Co.. Ltd.<br>,, Hatbawe Rubber Company, Ltd.<br>,, High Forests Estates Co., Ltd.<br>,, Kalutara Company, Ltd,<br>• Lady Havelock Gardens Co.. Ltd.<br>Mahe, Uva Estate Co., Ltd.<br>Niriwatte Co.. Ltd.<br>Oonoogaloya Tea Company, Ltd. |

(Continued over.)



## MERCANTILE LIST

| Firms and Addresses.   | Partners, Directors; Assistants, etc.  | Nature of Business, Principal Correspondents and Agencies, <b>eto</b>   |
|--|--|---|
| <b>WHITTALL &amp; CO.,—(Contd.)</b>  |  | <p>The Pimbura Rubber Company, Ltd.<br/>           „ Ruanwella Tea Company, Ltd.<br/>             Sunderland (Ceylon) Rubber Co.. Ltd.<br/>             Telok Bharu Coconut Co., Ltd.<br/>           .. Torrington Tea Estates, Ltd.<br/>             Uplands Tea Estates of Ceylon. Ltd.<br/>             Upper Maskeliya Estates Co., Ltd.<br/>           Agents: Ferriby Estate; Hingurella Estate; Hoolankande Estate;<br/>           Ingestre Estate; Newton Estate.</p> |
| <b>WICKRAMASINGHE BROS.</b><br>(Olcott Bldg. Colombo. P.O. Box 252).   | Proprietor: W. P Wickrarpasinghe,<br>M.M.C.. Elect. Engineer.  | Builders, Engineers, Contractors, Exporters, Importers. Manufacturers & General Merchants. (Work Shops) Sunethra Devi Road. Kohuwala, Nugegoda.   |
| <b>WICKS &amp; CO., D.R.</b> (Office: 34, Baillie St., Fort, Colombo. Branch Office: 35, Queen St., Fort. 'Phone Nos. 3453 and 3657. Tel. Add.: "Coir." Codes: A.B.C. 5th and 6th Ed.. Bentley's and Private. Phone 1194. P.O. Box No. 376). | Proprietor: D. R. Wiokramaratne.<br>Resident Manager: K. R. Fernando.<br>Export Dept. Manager: A. Ferdinands.<br>Mists: N. C. Abeyratne, G. N. E. de Silva and E. V. Perera. | Produce Merchants, Importers and Exporters. Mills: Weerahena, Marawila, Kudagammana, Giriulla, Yaganwila, Madampe, liadde Firbre Mills. Kattimahana, Stores: Paranawadiya Stores, Colombo; Victoria Stores, Peliyagoda. Sole Agents for Torpedo Typewriting Machines, "Empire Electric Combs" and other "Empire" Products, and "Dragold" Flower and Fancy Scents.<br>Principal Agents: The Free India General Insurance Co. Ltd. Cawnpore.                                    |
| <b>WIJETUNGE, U.N. (163,</b> Main St., Colombo. 'Phone 2456. Tel. Add: Nelco).   |  | Importers of - Watches and Clocks, Dealers in E.P.N.S. articles, Jewellery, Musical Instruments, &c.<br>Bankers: Mercantile Bank, Colombo & Kandy, National Bank, Bank of Ceylon and Eastern Bank.<br>Branches: 205, Main St., Colombo, No. 23, Main St., Galle; and 229, Colombo St., Kandy.   |
| <b>YEAST PRODUCTS, LTD.</b> (Rail waa A .nue. Nugegoda).   | Directors: K. A. Albert Perera, Gilbert Perera, Richard Perera and V. D. Cornelis.   | Bakers & Confectioners. Agents & Secretaries: Gilbert and Richards Ltd.<br>Bankers: Eastern Bank Ltd.   |

# Colombo Professional and Trade List

## Accountants

- Aiyar & Co., P. N. S., Negris  
Fort, Phone 4116.
- Attygalle, L. L., B. A. (Loud), A.C.A.,  
(Colombo Municipality).
- Austin, J. S., C. A. (Ford, Rhodes,  
Thornton & Co.) - (On Active  
Service).
- Badman, E. A., A.C.A. (Walker, Sons &  
Co., Ltd.)
- Begbie, C. E., A.o.A. (Duncum, Wat-  
kins, Ford & Co.)
- Bell, R., *ca.* (Colombo Commercial  
Co., Ltd.)
- Black, Clement J., c. A. (Maitland  
House, Maitland Crescent).
- Buchanan, J. C., o. A. (English &  
Scottish Jt. Co-operative Wholesale  
Society Ltd.) (On Active Service).
- Buchanan, T. D. C.A. (Delmege,  
Forsyth & Co., 1;1.)
- Cade, R. W. P., A.C.A. (Whittall & Co.)
- Canjemanaden, G., c. (Eng.)  
(St. Lucia's Square. Kotahena)
- Carter & de Costa, O.A., Imperial Bank  
Bldgs., Fort. Phone 4513. Managing  
Partner : Carter, G. C. s.a.e.
- Cassells, W. H., C.A. (Walker, Sons &  
Co., Ltd.)
- Charles & Co., J. A. Queen Street.
- Christie, E. K., C.A. (Duncum, Wat-  
kins, Ford & Co.). (On Active  
Service).
- Clayton, H. T. (Cargills Ltd.,)
- Conde, S. G., *ca.* (The Shell Co. of  
Ceylon, Ltd.)
- Crighton, W. B., *ca.*, H. L. de Mel  
& Co.,
- Crossley, J. S., A.c.A (Colonibo Com-  
mercial Co., Ltd.)
- David, O. T., Hulftsdorp, Colombo.
- Davis, G., C. A., (Colombo Commercial  
Co., Ltd.)
- Dawes, F. G., *c.a.*, (Julius & Creasy).
- De Costa, A. M. N. (Carter and de  
Costa).
- Doig, D., C.A. (Delmege, Forsyth &  
Co., La.)
- Donald, J. A., C.A. (Mackwoods Ltd.)  
(On Active Service).
- Duncum, A., A.C.A. (Dunetun, Wat-  
kins, Ford & Co.)
- D annum, Watkins, Ford & Co. ; Char-  
tered Accountants, Lloyds Build-  
ing, Prince St., Fort. Phone 4345.
- Ferrier, J. A., *ca.*, (J. H. Vavasour  
& Co., Ceylon, Ltd.)
- Field, R. S., c. A. (Ford, Rhodes,  
Thornton & Co.)
- Ford, R.. Ca. (Duncum, Watkins,  
Ford & Co.)
- Ford, Rhodes, Thornton & Co., Char-  
tered Accountants, Times Bldg.,  
Fort. Phone 4306. London Office :  
4a, Frederick's Place, Old Jewry,  
E.C. 2.
- Gilmour, R. J., C.A. (George Steuart  
& Co.)
- Gordon, K. F., A.S.A.A. (Duncum,  
Watkins. Ford & Co.)
- Gray, G. C., c. A. (Ford, Rhodes,  
Thornton & C o.)
- Harding, M. J., P.C.A. (Ford, Rhodes,  
Thornton & Co.)
- Harper, W. F. B., C.A., (Bois Bros. &  
Co., Ltd.)
- Hutcheson, D. 5., *ca.* (Forbes &  
Walker.) (On Active Service).
- Illingworth, A.E.. c.A. (Ford, Rhodes,  
Thornton & Co.)
- Kaye, W. P. F., c. A. (Ford Rhodes.  
Thornton & Co.)
- Kerr, C. G. C., *ca.* (George Steuart  
& Co.)
- Lander, F. B. A.C.A. (Ford, Rhodes,  
Thornton 8:Co.)
- Mitchell, W. S., C. A. (George Steuart  
& Co.) (On Active Service).
- Moat, C. A., A.C.A. (Ford, Rhodes,  
Thornton & Co.)
- Mohamed, & Co., A. S., 223, Hnifts-  
dorp. T. P. 2438.
- Mudie G. B., *ca.* (The Galatia  
Ceylon Tea Estates & Agency  
Co. Ltd)
- Aluthu. Krishna, Lawrie, Gallo Rd.,  
Wellawatte.
- Patel & Co., R. A., Incorporated  
Accountants & Auditors, Consis-  
tory Bldg., Colombo.
- Patel, R. A., F.S.A.A. (Lend.) A.S.C.C.  
(Loud.) Incorporated Accountant  
& Auditor, Incorporated Cost Con-  
sultant, Con si story Bldg., Colombo.
- Paterson, I. W., *oa.* (E. John & Co.)

## Accountants.—(contd.)

- Philip, J., c..k. (Aitken, Spence & Co., Ltd.)  
 Pope, H. L., A.C.A. (Pope & Co.)  
 Pope & Co., Chartered Accountants, Australia Bldg. Colombo.  
 Rankine, J. B. C., C.A. (Mackinnon Mackenzie & Co.)  
 Rodger, J., P. O. Box 82.  
 Rodrigo, L. J., (Load.) Company Acct. (Incorp.) 83, Hampden Lane, Wellawatte,  
 Saffrey, P. A., A. C. A. (Hay1.03 Kenny Ltd.)  
 Sands, J., c.A. (Harrisons & Crosfield Ltd.)  
 Saverisnuttu. S., Wellawatte.  
 Simpson, Douglas G., c...; (Brown & Co., Ltd.)  
 Taylor, K.W., A.C.A.(Mackwoods, Ltd.)  
 Thomson, J.a. A.C.A. (Ceylon Wharfage CO. Ltd.;  
 Turnbull, G. F., C.A. (Ford, Rhodes Thornton & Co.)  
 Watkins, R. N., A.C.A. (D ancum, W atkins, FDrd & Co.)  
 Wishart, W. C., C.A. (Lee Hedges & Co., Ltd.)

— — — —

**Advertising Services**

- Advertising Service Agency, De Mel Buildings.  
 Ceylon Advertising A Publicity Co., 25, Darn St.  
 Ceylon Publicity Co., Lake House.  
 Commercial Advertising Co., 35-37, Queen Street.

**Aerated Water Manufacturers and Sellers**

- Ceylon Cold Sores Ltd., 75, Glennie St., Slave Island.  
 Colombo Ice and Aerated Water Co., 10, Union Place, Slav% Island.  
 Canto Aerated Water Manufactory, Messenger St.  
 Noob, A. P. M., 95, Messenger St.  
 Royal Aerated Water Co., 130, Dawson St., Slave Island.

**Agricultural Machinery.**

- Brown & Co., Ltd.,** Darley Road.  
 Colombo Commercial Co., Ltd., Union Place, Slave Island.  
 Harrisons & Crosfield, Ltd., Fort.  
 Hoare & Co., Engineers, Ltd., Fort.  
 Hunter & Co., Front St.  
 Walker, Son & Co., **Ld.** Fort.

**Amusements**

(See Theatres)

**Analysts**

- Anderson, T. K., *B.so., B.se*, Agric., Colombo Commercial Co., Ltd.  
 Baur & Co. Ltd., A. (Fertilisers), Fort.  
 Brace, A., B.sc., (Bamber & Bruce), The Laboratory, \*Green Path, Kollupitiya.  
 Bunzli, Dr. G. H., Agr. Eng., (A. Baur & Co., Ltd.)  
 Colombo Commercial Co., Ltd., Slave Isl  
 Daftary, D. D.; B. C. C., Ltd.  
 Keiller, P. 1., ra.c., P.C.8., Colombo Commercial Co., Ltd.  
 Kumaradasan, C.; B. C. C., Ltd.  
 Shaw Wallace & Co., (Fertilisers)  
 Vasavada, J. D., ; B. C. C., Ltd.

**Appraisers**

- Fernando, W. E. Mellis, 14, Baillie St.  
 Gimasekara, H. M., Union Place.  
 Hills & Co., F. J., Upper Chatham Si.  
 Jensen & Co., Canal Row, Fort..  
 Karunaratne, C. E., Baillie Muller & Cooray, Queen Street.  
 Vandersmagt, J. G., Baillie St.

**Arbitrators**

- Rodger, J., s.c.i.s., A.I. Arb., P. O Box 82.

**Architects**

- Artisans Ltd., Imperial Bank Bldgs.  
 Billimoria and de Silva, Imper Bank Bldgs  
 Dewapura, S. F., 42nd Lane, Well watte.  
 Edwards, Reid & Begg, r. & A **A.R.I.B.A.**, Prince Bldgs., Prin Street, Colombo.  
 Fernando, D. A., 42nd Lane, Wells watte.  
 Fernando & Son, D. A., 42nd Lane Wellawatte.  
 Philip Jayasnriya & Partner (late Weerasinghe & Partner), Architects & Town Planners, Unio Place, Colombo, Phone 9510.  
 Reid, H. H., **A.R.I.B.A.**, Dip. Arch (Aber.), Prince Bldg, Prince St. Colombo.  
 Sanmuganathan, S., National Theatre Colombo.  
 Wickramasinghe, Bros., Olcott Bld

**Arecanut Exporters**

- Abdulally, M. S. H., 4th Cross St.  
 Abdul Rahim Ossman & Co., 176,  
 Prince Street, Pettah.  
 Adamaly & Co., E. G., 35-36, Fourth  
 Cross Street, Pettah.  
 Adainjee Lukmanjee, 4th Cross St.  
 Framjee Bhikhajee & Co., 17, China St.  
 Hebtulabhoy, M. S., 145, 4th Cross St.  
 Karanjia & Co. (Cep.), C. M., Im-  
 perial Bank Bldg.  
 Mal arajan & Co., 57, Maliban St.  
 Noorbhai & Co., T. A. J., 164, Fourth  
 Cross St.  
 Rustomjee & Co., R., 98, Grand-  
 pass Rd.  
 Umbichy, P. B., Bankshall St.

**Arms and Ammunition  
 Dealers**

- Ahmed Hros., No. 107 & 109, 3rd  
 Cross St.  
 Brown & Co., Ld., Darley Road.  
 Cargills, Ld, Fort.  
**Hunter & Co., Front tit.**  
 Noordeen Hadjiar, I.L.M., 236, Main  
 Street.

**Art Decorators**

- David & Co., Daniel's Avenue, Bam-  
 balapitiya.  
 Dennsons & Co., 35, Queen St.  
 Rouse Decorators Co., Parsons Road.  
 Plate, Ld., Kollupitiya.

**Artists and Designers**

- (See also Photographers & Engravers)  
 Ainarasekera, Mudaliyar A. C. G. S.,  
 "The Atelier," Reid Avenue.  
 Deansons & Co., 35, Queen St.  
 De Neise, Geo., Gal le Rd., Dehiwala.  
 David & Co., Daniel's Avenue, Barn-  
 bala,pitiya.  
 Rouse Decorators Co., Parsons Rd.  
 Jansz, Miss Bertha Maud, Havelock  
 Town.  
 Koch, Edwin G., Cumberland Place.  
 Perera, K. D. Aloysius, Peliyagoda,  
 Kelaniya.  
 Plate, Ld., Kollupitiya.  
 Vandort, Miss Grace, "Dort Place,"  
 Joseph Fraser Road.

**Assessors**

(See Valuers)

**Athletic Outfitters**

- Cargills, Ld., Fort.  
 Chand Sports Co., Fort.  
 Colombo Apothecaries Co., Ld., Fort.  
 Diana & Co., Chatham St.  
 Hamer Bros., Baillie St.  
 Millers, Ld., Fort.  
 Pioneer Sports Co., Chatham St.  
 Smith, Campbell & Co., Fort.  
 Whiteaway, Laidlaw & Co., Id., Fort.

**Auctioneers**

- (See:also Auctioneers &Brokers ; and  
 Brokers)  
 Abraham, W. I). E., Hulftsdorp St.  
 Do Silva, H. D. Walter, E. John &  
 Co.  
 Fearnley, R. J. E., E. John & Co.  
 Godamnne, V., Bartleet & Co.  
 Gunasekera, C. L., 277, Union  
 Place.  
 G nnaseera, S.H.L., 277, Union P lace  
 Karunaratne, A. R., 327, Galle Rd.,  
 WellawatIe.  
 Livermore, A. R., Bartleet & Co.

**Auctioneers & Brokers**

- Abdul Hameed, P. M. R. 255,  
 Layards Broadway  
 Abeyesekere, Hector, 81, Temple Rd.  
 Abeyratne, P. W. Imp. Bank Bldgs.  
 Abeyawardene, D.H.P., 20, Baillie St,  
 Abeyawardena, P. P., Peiris and  
 Abeyawardene.  
 Adamson, J. W, E., Forbes & Walker.  
 Amarasuriya, B., Foster Lane.  
 Chellaturai, T., Sumner Place,  
 Borella,  
 Chelliah, S. C., 15, Grandpass Rd.  
 Coniah, M. C., 161, Hulftsdorp St.  
 Cooray, B. E. R., 69, Queen St.  
 Cooray,H.A. 19/8. Dematagoda Place.  
 Corea, D. M. J., Mattamooly.  
 Claming, T., E. John & Co.  
 Daniel David, Daniels Avenue  
 De **Abrew, B. P.**, Volkart Bros.  
 Delai, A. N. D. E. M., 35, Queen St.  
 De Mel, A. C., Austin De Mel, Ld.  
 Phone 3374.  
 De Moor, W. H., 16, Station Rd.  
 B'13itiya.  
 De Silva, D. H. L., 20 111 Queen St.  
 De Silva, H. E., 14, Karlsrhne Ave.  
 De Silva, J.C., 24, Upper Chatham St.  
 De Silva, W. W., 247, Hulftsdorp, St.

- De Soysa, S. T. L., 22, Upper Chatham St.
- De Soysa, G. R. J., 22, Upper Chatham St.
- Dias, H. W. T., Bristol Bldgs.
- Dias, L. M. M., 24, Upper Chatham St.
- Don, E. F., E. John & Co.
- Donald, B. G., Somerville & Co. Ltd.
- Dunuwilla, R. H., Rodney St.
- Edmund, K. G., 17, Belmont St.
- Ekanayake, S. B. K., Mission Road, Kotte.
- Fernando, C. B., Clinton Bryan & Co., Canal Row, Fort.
- Fernando, H. D., Windermere, Campbell Terrace.
- Fernando, W. E. Meilis, 14, Baillie St.
- Flindall, W. S., Bartleet & Co.
- Forbes, O. B., Forbes & Walker.
- Gibson, R. B., Somerville & Co., L 1.
- Gooneratne, C. E. L. de S. W., Austin de Mel, Ld., P.O. Box 308.
- Goonesekera, D. N., 280, Hulftsdorp Street.
- Gunasekera, H. M., 277, Union Place.
- Gunawardena, S. D. A., 509, Kandy Pel iyagod a.
- Hameed, N. M. A. C. A., 170, Matta-cooliya Centre Rd.
- Hills, F. J., 24, Upper Chatham St.
- Horne, R. H., Forbes & Walker.
- Hunter, F. E. R., 83, Chatham St.
- Jayasekera, H. de S., 35, Queen St.
- Jeganathan, R., 39, Chatham St.
- Jean Bathem, A. S., 123, Main Street.
- Joseph, F. H. P., 115, itosinead Place.
- Juriansz, E. R., 7, 16th Lane, Bambilapitiya.
- Karunaratne, C. E., 6, Palmyrah Avenue.
- Karunaratne, S., 39, Chatham St.
- Krishnarajah, C. A., 167/2, Hulftsdorp St.
- Knrera, V. D. C. 39, Chatham Si.
- Bayard, E. H. F., Bartleet & Co.
- Learmond, A. D., R. Gordon &
- Lintott, A. D., Keell & Waldock.
- Mackie, D. M., B. Gordon & Co.
- Mahmood, M. H., 388, Grandpass Rd.
- Mammoothy, P. P., 805, Grandpass Road.
- Maroelline, B. M., 40, Upper Chatham St.
- Manatunga, I. P., 229, School Ave. Wellawatta.
- McHeyzer, R. C., 250, Hulftsdorp.
- Menden, B. J. M., E, John & Co. Fort.
- Mohamedally, F. H., 145, 4th Cross Street.
- Mohameddally, N., 196, 4th Cross St.
- Muller, L. A., 69, Queen St.
- Murdoch, M. S., Keell & Waldeck.
- Nawagamuwa, R., 115, Armour St.
- Nayar, T. M. B., 67, Maliban Street.
- Parsons, P. J., Bartleet & Co. •
- Peiris, M. R., B.C.C. Rd., Mill St.
- Perera, A. D., Chatham St.
- Perera, A. V., 161, Hulftsdorp.
- Perera, B. P., 37, Chatham St.
- Perera, K. A. G., 821, Grandpass Rd.
- Perera, K. W. L., 229, 5th Cross St.
- Perera, M. A. W., 161159, Hulftsdorp Street.
- Pieria, Chas. H., 6, Ferry St.
- Pieris, C. F. H., Upper Chatham St.
- Rawther, S. R. S., 206, Old Moor St.
- Rodrigo, H. J. F., 17, Belmont St.
- Samarasinghe, D. A., 239, Hulfts•dorp St.
- Senanayake, N. M. W., 39, Chatham• St.
- Shaikhadam, M., 811, Grandpass.
- Sharifdeen, A. M. 117, Grandpass Rd.
- Sirajee, M. S. M., 350, Grandpass Rd
- Somasundaram, K. S., 15, Green St
- Soysa, W. D., Imperial Ba•ldgs.
- Speer, J. K., R. Gordon & Co.
- Ukkur, C. U., 16, Ingram St.
- Vanderamaght, J. G., 20, Baillie St.
- VanGramberg, A. D., J. H. Vavasse & Co. (Ceylon), Ld.
- Vraspillai, S., 28215, Dam St.
- Walker, C. W., Forbes Sr, Walker.
- Welaratne, D. E., 127, Hulftsdorp, Str
- Wickramaratne, P. D. R., 3, Baillie St.
- Wickramasinghe, D. J., 13, 2nd Ores St.
- Wickramasinghe, W. P., Olcott Bldg
- Wijeyesekera, J., 2, Wall Street.
- Wijesinghe, P. H., 227, Hulfts•dorp St.
- Wijeyesekera, L. M., 39, Chatham St.
- Wilson, D. M. Don., 103, Maliban St

**Automobile Engineers**  
(See Motor Dealers, Repairers, IN.)

**Bands**

Blue Eagles Band (R.A.F.) ColombJ.  
 Blue Star Band, The, Colombo.  
 Ceylon Light Infantry Band, Volunteer Headquarters, Slave Island.  
 Crake Brothers and their Dance Band, 80, Silversmith Street.  
 Eastern Band, Hulftsdorp.  
 Manhattans Band, 7, Turret Rd., Colpetty, and 18, Layards Rd., Havelock Town. Phone 4778.  
 Maurices Claybridge & His Swingin' Aces, 64, Lauries Rd., B'pitiya.  
 Millionaire, The, Colombo.  
 Police Band, Police Headquarters.  
 Red Tail Minstrel Band, Canal Row, Fort.  
 The Syncopated Revellers, Agincourt, " Alexandra Road, Wellawatte.

**Basket Suppliers, &c.**

Cunjimoosa, P., 98, Bankshall St.  
 Fernando, G. P., 89 Baukshall St.  
 Mohamed Cassim & Co., A., Maliban Street  
 Tudawe Bros., Shorts Rd.  
 Irbmichy, P. B., 90, Bankshall St.  
 trttamadasa & Co., Maradana.

**Belting Dealers**

Brown & Co., IA, Darley Road. [Place.  
 Colombo Commercial Co., Ld. Union  
 Davidson & Co., Ld., Forbes Road.  
 General Trading Corporation, Colpetty.  
 J.ee. Hedges & Co., Ld., Kollupitiya.  
 Walker, Sons & Co., Ld., Fort.  
 Walker & Greig, Ld., Darley Road.

**Billiard Table Dealers**

Cave & Co., H. W., Fort.  
 Diana & Co., Fort.

**Boats and Launches**

Cargo Boat Despatch Co.  
 Ceylon Wharfage Co., The Wharf.  
 Colombo Launch Co., Ld., Fort.  
 Narottam & Pereira, Ld., Prince St., Fort.

**Boiler Makers**

Brown & Co., Ld., Darley Road  
 Hoare & Co. (Engineers) Ld., Fort.  
 Jinasena & Co., C., Hunupitiya Road  
 Parakrama Engineering Works, Kochehikade.  
 Walker, Sons & Co., Ld., Fort.

**Booksellers, &c.**

Art & Book Co., St. Lucia's Street.  
 Basic English Bookstall, 99, Chatham St. T. P. 3451.  
 Bastian & Co., W. E., 21, Canal Row.  
 British and Foreign Bible Society, Galle Rd., Colpetty  
 Cargills, 1.4., Fort.  
 Catholic Book Depot, Borella.  
 Cave & Co., H. W., Gaffoor Building, Main St., Fort.  
 Ceylon School Supplies Depot, Norris Rd.  
 Christian Literature Society Book Depot., Front St.  
 Colombo Apothecaries' Co., Ld., Prince St., Fort.  
 Colombo Apothecaries School Supplies Depot, Glennie St.  
 Corner Book Depot, Polwstte.  
 Gunasena & Co., M. D., Norris Road.  
 Hamer Bros., Baillie St.  
 Ismail & Sons, 137, 2nd Division, Maradana.  
 Makeen, M. B. M., 93, Main St.  
 Nuwana Book: Mart, 171/173, Norris Road, Colombo.  
 Paiva, X. P., Main St.  
 Perera & Co., G. A., 438, 2nd Div., Maradana. Phone 9028.  
 Plate, Ld., Kollnpitiya.  
 Ratnakara Book Depot, 66, Dam St.  
 Rodrigo & Sons, Ihomits, St. Anthony's Depot, Kochehikade, and 93, Janapettah St.  
 Silva, M. D. and A. D., Norris Road.  
 Universal Trading & Drug Co., 35, Queen Street.  
 Wahid & Bros., W. M. A., 87, Main Street, Pettah, and Borella, Flats.  
 Wijayaratna & CO, Union Place; and at the Railway Stations.

**Brassfounders**

Brown & Co., Ld., Darley Road.  
 Colombo Commercial Co., Ld., Union Place.  
 Hoare & Co. (Engineers), Ld., Fort.  
 Jinasena & Co., C., Huttupitiya Road.  
 Mohamed Cassim & Co. A., Malibln Street.  
 Walker, Sons & Co., Ld., Fort.  
 Walker & Greig, Ld., Darley Road.

**Brass ware Dealers**

Abdul Caffoor, N. D. H., Main St.  
 Abdul Jabbar & Sons, Prince St.  
 Abdul Latiff, A. L. M., 2, 3 and 35, 3rd Cross Street.  
 Ceylon Cottage Industries, Fort.  
 Chandiram & Sons, P., York St.  
 Detaram Bros., Chatham St.  
 Don Theodoris & Co., Chatham St.



13 brassware Dealers-(*contd.*)

Hafeel & Co., 91, 2nd Cross St.  
Lalehand & Co., W., Chatham St.  
Mohammedo & sons, A. S., 91, 2nd Cross St.  
Mohamed, Cassim & Co. A., Maliban Street.  
Ramasamy & Bros., J. N., York St.  
Seeromull Topundas, York St.  
Shereef, A. L. M. M., 126, 3rd Cross St., Pettab. Phone 1113.

### Brick and Tile Sellers

Devar & Co., 90, Wolfendhal St.  
Harrisons & Crosfield, Ltd., Fort.  
Lee, Hedges & Co., Ltd., Kollupitiya  
Terrazzo Tile Works, 314, Timbiri-gasyaya Rd.  
The Hydraulic Brick & Tile Works, Mattakkuliya.  
Walker, Sons & Co., Ltd., Fort.

### Brokers

Abe3sekera L. 161/1 Hulftsdorp,  
Abamat, M. H., Station Rd. Hunu-pitiya.  
Aitken, J. D., G. Harrison Gregory & Co.  
Bartels, H. E., De Soysa Bldg.  
Burgess, E. F., Somerville & Co., Ltd.  
Cockburn, M. D., Bois Bros. & Co.  
Corea, J. E. A. D., Mattacooly.  
Dias, S. N. J. 40, Upper Chatham St.  
Doman, F. R., E. & S. Jt. Co-op. Wholesale Society, Ltd.  
Fernando, A. H., 82, Campbell Avenue  
Fernando, C. E., P.O. Box 68.  
Gomes, T., 118, Maliban St.  
Jayamanna, C. L. R., 611, Galle Wellawatte.  
Joachim, S. A. M., Skelton Rd.  
Kamagaratnam, V. P.O. Rox 46.  
Keell, W. E., Keell & Waldock.  
Marker, D. H., 161 Prince St.  
Miranda, M. R., 154, St. Andrew's Road.  
Mohomed, Alie 72, Hill St.  
Mohamed Ali, 3/1 M. A.; 137, Prince St. Pettah.  
Mote, L. Mallett, 15, Baillie St.  
Mylvaganam, N., 179, Jampetta St.  
Nadarajab, C., 39, Chatham St.  
Nalpon, G. E., 172, San Sebastian Hill.

Neethi Rajah & Co., N., 137, 2nd Cross St.  
Norrie, David, Keell & Waldock.  
Patrick, V. V., 9, Kelankadawa Place.  
Perera, J. E. L. 31, Green St.  
Rawther, M.M.S.A., 179, 4th Cross St.  
Roche, J. N. B., Munsoor Bldg.  
Rockwood, W, G, N., De Soysa Bldg.  
Salim, M. C. M., 39, Canal Row.  
Sibbald, H. F. A., Somerville & Co.  
Siriwardene. W. S. de A., 281, Skinner's Rd. South.  
Soysa, W. R., Imperial Bank Bldgs.  
Sri Chandrasekera, 3, R., 28, Upper Chatham St.  
Varney, C. H., Imperial Bank Bldgs.  
Wickramasinghe W. P., Olcott Bldg.

### Brush and Broom Makers

Brush and Broom Factory, 23, Kan-atta Road.  
Perera, P. B., 125, Avisawello, Road, Wellampitiya.

### Builders, &c.

Artisans, Ltd., Imperial Bank Bldg.,  
Braid & Co., 83, Union Place.  
Brown & Co., Ltd., Darley Road.  
Colombo Commercial Co., Ltd., Union Place.  
David & Co., Daniel's Avenue, Bam-balanitiya,  
Fernando, D. E., 7, Turret Rd.  
Fernando & Bros., Arthur S., 314 Chatham Street.  
Herbert & Charles, 238, Dam St.  
Hoare & Co. (Engineers), Ltd., Fort.  
John & Marshall, Galle Rd., Wellawatta.  
John Philip & Co., Kynsey Rd., Colombo.  
Iliarunaratne & Co., N. R. 14., 20 Galle Rd.  
Raheem & Co., M. C. A., 42, Koper Street.  
Seneviratne & Co., B. C., Dean's Rd,  
Terro,zo Tiling and Concrete Warp, 314, Timbirigasyaya Road.  
Tudawa Bros., 50, Shorts Rd.  
Walker, Sons & Co., LI., Fort.  
Walker & Greig, Ltd., Darley Road.  
Wickramasinghe Bros., Olcott Bl

**Bands**

Blue Eagles Band (R.A.F.) Colombo.  
 Bate Star Band, The, Colombo.  
 Ceylon Light Infantry Band, Volunteer Headquarters, Slave Island.  
 Crake Brothers and their Dance Band, 80, Silversmith Street.  
 Eastern Band, Hulftsdorp.  
 Manhattans Band, 7, Turret Rd., Colpetty, and 18, Layards Rd., Havelock Town. 'Phone 4778.  
 Maurits Claybridge & His Swingin' Aces, 64, Lauries Rd., B'pitiya, Colombo,  
 Police Band, Police Headquarters.  
 Ned Tail Minstrel Band, Canal Row, Fort.  
 The Syncopated Revellers, "Agincourt," Alexandra Road, Wellawatte.

**Basket Suppliers, &c.**

Cunjimoosa, P., 98, Bankshall St.  
 Fernando, G. P., 89, Bankshall St.  
 Mohamed Cassim & Co., A., Maliban Street  
 Tudawe Bros., Shorts Rd.  
 Umbichy, P. B., 90, Bankshall St.  
 Utts, madasa & Co., Maradana,

**Belting Dealers**

Brown & Co., Ld. Darley Road. [Place.  
 Colombo Commercial Co., Ld., Union  
 Davidson & Co., Ld, Forbes Road.  
 General Trading Corporation, Colpetty.  
 Lee. Hedges & Co., Ld., Kollupitiya.  
 Walker, Sons & Co., Ld., Fort.  
 Walker & G-reig, Ld., Darley Road.

**Billiard Table Dealers**

Cave & Co., H. W., Fort.  
 Diana & Co., Fort.

**Boats and Launches**

Cargo Boat Despatch Co.  
 Ceylon Wharfage Co., The Wharf.  
 Colombo Launch Co., Ld., Fort.  
 Narottam, & Pereira, Ld., Prince St., Fort.

**Boiler Makers**

Brown & Co., Ld., Darley Road  
 Hoare & Co. (Engineers) Ld., Fort.  
 Jinasena & Co., C., Hunupitiya Road  
 Parakrama Engineering Works, Koclichikade.  
 Walker, Sons & Co., Ld., Fort.

**Booksellers, &c.**

Art & Book Co., St. Lucia's Street.  
 Basic English Bookstall, 99, Chatham St. T. P. 3451.  
 Bastian & Co., W. E., 2-1, Canal Row.  
 British and Foreign Bible Society, Gable Rd., Colpetty  
 Cargills, 14., Fort.  
 Catholic Book Depot, Borella.  
 Cave & Co., H. W., Gaffoor Main St., Fort.  
 Ceylon School Supplies Depot, Norris R1,  
 Christian Literature Society Book Depot., Front St.  
 Colombo Apothecaries' Co., Ld., Prince St., Fort.  
 Colombo Apothecaries' School Supplies Depot, Glennie St.  
 Corner Book Depot, Polwatte.  
 Gunasena & Co., M. D., Norris Road.  
 Hamer Bros., Baillie St.  
 Ismail & Sons, 137, 2nd Division, Maradana.  
 Makeen, M. B. M., 93, Main St.  
 Nuwana Book:11art, 1711173, Norris Road, Colombo.  
 Paivs., K. P., Main St.  
 Perera & Co., G. A., 438, 2nd Div., Maradana. Phone 9028,  
 Plate, Ld., Kollupitiya.  
 Ratnakars, Book Depot, 66, Dam St.  
 Rodrigo & Sons, Thomas, St. Anthony's Depot, Kochehikade, and 93, Jarnpettala St.  
 Silva. M. D. and A. D., Norris Road.  
 Universal Trading & Drng Co., 35, Queen Street.  
 Wahid & Bros., W. M. A., 87, Main Street, Pettah, and Borella Flats.  
 Wijayaratna & Co., Union Place; and at the Railway Stations.

**Brassfounders**

Brown & Co., Ld., Parley Road.  
 Colombo Commercial Co., Ld., Union Place.  
 Hoare & Co. (Engineers), Ld., Fort.  
 Jinasena & Co., C., Hunupitiya Road.  
 Mohamed Cassim & Co. A., Maliban Street.  
 Walker, Sons & Co., Ld., Fort.  
 Walker & Greig, Ld., Parley Road.

**Brassware Dealers**

Abdul Caffoor, N. D. H., Main St.  
 Abdul Jabbar & Sons, Prince St.  
 Abdul Latiff, A. L. M., 2, 3 and 35, 3rd Cross Street.  
 Ceylon Cottage Industries, Fort.  
 Chandiram eSons. P., York St.  
 Detaram Bros., Chatham St.  
 Don Theodoris & Co., Chatham St.



Brassware Dealer.-(*contd.*)

Hafeel & Co., 91, 2nd Cross St.  
 Lalchand & Co., W., Chatham St.  
 Mohammed° & Sons, **A. S., 91**, 2nd  
 Cross St.  
 Mohamed, Cassim & Co. A., Maliban  
 Street.  
 Bamasamy & Bros., J. N., York St.  
 Seeromull Topundas, York St.  
 Shereef, A. L. M. M., 126, 3rd Cross  
 St., Pettah. Phone 1113.

**Brick and Tile Sellers**

Devar & Co., 90, Wolfendhal St.  
 Harrisons & Crosfield, Ltd., Fort.  
 Lee, Hedges & Co., Ltd., Kollupitiya  
 Terrazzo Tile Works. 314, Timbiri-  
 gasyaya Rd.  
 The Hydraulic Brick & Tile Works,  
 Mattaknliya.  
 Walker, Sons & Co., Ltd., Fort.

**Brokers**

Abe.1 sekera L. 161/1 Hulftsdorp.  
 Abamat, M. H., Station Rd. Hunu-  
 pitiya.  
 Aitken, J. D., G. Harrison Gregory  
 & Co.  
 Bartels, H. E., De Soysa Bldg.  
 Burgess, E. F., S unerville & Co., Ltd,  
 Cockburn, M. D., Bois Bros. & Co.  
 Corea, J. E. A. D., Mattacooly.  
 Dias, S. N. J. 40, Upper Chatham St.  
 Doman, F. B., E. & S. Jt. Co-op.  
 Wholesale Society, Ltd.  
 Fernando, A. B., 82, Campbell Avenue  
 Fernando, C. E., P.O. Box 68.  
 Gomes, T., 118, Maliban St.  
 Jayamatma, C. L. R., 611, Galle Rd.,  
 Wellawatte.  
 Joachim, S. A. M., Skelton Rd.  
 Kanagaratnam, V. P.O.13ox 46.  
 Keell, W. E., Keell & Waldock.  
 Marker, D. H., 161 Prince St.  
 Miranda. M. B., 154, St. Andrew's  
 Road.  
 Mohomed, Alie 72, Hill St.  
 Mohamed Ali, M M. A.; 137, Prince  
 St. Pettah.  
 Mote, L. Mallett, 15, Baillie St.  
 Mylvaganam, **M., 179**, J ampetta St.  
 Nadarajab, C., 39, Chatham St.  
 Nalpon, G. E., 172, San Sebastian  
 Hill.

Neethi Rajah & Co., N., 137, 2nd  
 Cross St.  
 Norris, David, Keell & Waldock.  
 Patrick, V. V., 9, Kelankaduwa  
 Place.  
 Perera, J. E. L. 31, Green St.  
 Rawther, M.M.S.A., 179, 4th Cross St.  
 Roche, J. M. B., Munsoor Bldg.  
 Rockwood, W, G, N., De Soysa **Bldg.**  
**Salim, M. C. N.,** 39, Canal Row.  
 Sibbald, H. F. A., Somerville & Co.  
 Siriwardene. **W. S. de A., 281**,  
 Skinner's Rd. South.  
 Soysa, W. R., Imperial Bank Bldgs.  
 Sri Chandrasekera, 3, R., 28, Upper.  
 Chatham St.  
 Varney, C. H., Imperial Bank Bldgs.  
 Wickramasinghe **W. P.**, Olcott Bldg.

**Brush and Broom Makers**

Brush and Broom Factory, 23, Nan-  
 atta Road.  
 Perera, P. B., 125, Avisawella Road.  
 Wellampitiya.

**Builders, &c.**

Artisans, Ltd., Imperial Bank Bldg,  
 Braid & Co., 83, Union Place.  
 Brown & Co., Ltd., Darley Road.  
 Colombo Commercial Co.. Ltd., Union  
 Place.  
 David & Co., Daniel's Avenue, Bank'  
 balap;tiya  
 Fernando, D. E., 7, Turret Rd.  
 Fernando & Bros., Arthur S., 39,i  
 Chatham Street.  
 Herbert & Charles, 238, Dam St.  
 Hoare & Co. (Engineers), Ltd., For  
 John & Marshall, Gallo Rd., Wella.  
 watta.  
 John Philip & Co., Kynsey Bd.,  
 Colombo.  
 Karunaratne & Co., N. R. IL, 201,  
 Galle Rd.  
 Raheem & Co., M. C. A., 42, Keyzeri  
 Street.  
 Seneviratne & Co., B. C., Dean's Rd,  
 Terrazo Tiling and Concrete Wor  
 314, Timbirigasyaya Road.  
 Tudawa Bros., 50, Shorts Rd.  
 Walker, Sons & Co., Ltd., Fort.  
 Walker & Greig, **Ld.**, Darley Road.  
**W ickramasinghe Bros., Olcott Bl**

### Calcium Carbide Stores and Dealers

Adamjee Lukmanjee & Sons, Mohamedi Mills, Grandpass.  
 Alahendra, D. S., Stace Rd.  
 British Ceylon Corporation, Ltd., Mill Street.  
 Hendrick & Sons, W. H., Silversmith Street.  
 Hoare & Co., (Engineers.) Ltd., Dias Place.  
 Indian Oxygen & Acetylene Co., Ltd., Skinners Rd. North.  
 Vavassenn & Co, Ltd., J. H., Dean's Road.  
 Walker, Sons & Co. Ltd., 206 and 4348G, Korteboam St.

### Cement Merchants

Abdul Jabber & Sons, Prince St.  
 Aitken, Spence & Co., Ltd., Fort.  
 Associated Cement Companies, Ltd., Victoria Arcade, Fort.  
 Brown & Co., Darley Rd. [Place.  
 Colombo Commercial Co., Ltd., Union.  
 Creasy & Co., E. B., Ltd., Fort.  
 Don Caron] & Sons, H., 1st Cross St.  
 Bayley & Kenny, Dean's Rd.  
 Holland-Colombo Trading Society,  
 Lloyd's Buildings.  
 Hunter & Co., Front St.  
 Najuredeen, S. L. H. M., 198, Prince St., Pettah.  
 Shaw, Wallace & Co., Fort.  
 Terrazzo Tile Works, 314, Timbirigasyaya Rd. Phone 8805.  
 Vaitilingam & Co., N., 3rd Cross St.  
 Walker, Sons & Co., Ltd., Fort

### Chemists, Druggists, &c.

Cargills, Ltd., Fort, Galle Face and Cinnamon Gardens.  
 Central Medical Stores, 73, Main St.  
 City Dispensary, Union Place, Slave Island. Proprietors: Colombo Pharmacy Co., Ltd.  
 City Dispensary, 25, Norris Road, Pettah. Proprietors: Colombo Pharmacy Co., Ltd.  
 Colombo Apothecaries Co., IA., 33-37, Prince St., and York Street, Fort.  
 Colpetty Medical Stores, Turret Road  
 De Mel. V. S., City Dispensary.  
 Devar & Co., 57, Main St.  
 De Wildt, 11., Australia Bldg.  
 Gallo Face Pharmacy, Kollupitiya.  
 Gomez & Co., J. O., Wellawatte.  
 Gomez & Co., M. P., 7, Main St., Pettah.  
 Harrisons & Crosfield Ltd., Prince Bldg.

I. C. Drug Stores, Banibalapitiya. Proprietors: Colombo Pharmacy Co., Ltd.  
 Imperial Chemical Industries (India) Ltd., Fort.  
 Imperial Medical Stores, 103, Main St.  
 Lanka Grocery Stores, 7, Sea St.,  
 Lee, Hedges & Co., Ltd., Colpetty.  
 Manning Pharmacy & Stores, 87 and 89, Narahenpitiya Rd.  
 Medical and General Suppliers, Ltd' Junction of Armour St, and Layards Broadway.  
 Millers, Ltd., Fort.  
 Pinto & Son, F. M., 4, Turret Court, Colpetty.  
 Pinto & Sons, J. B., Chatham St.  
 Ranasinghe Bros., 148, Main St.  
 Reid Avenue Pharmacy, 106, Reid Avenue,  
 Rod. e Ltd., Maurice, Munsoor Bldg.  
 Rodrigo & Bros., S. T. P., 15, Mille St.  
 Royal Medical Stores. Norris Rd.  
 Seimen Bros., 75, Chatham St.  
 Terminus Pharmacy, Borella Flats.  
 Union Pharmacy, Union Place.  
 Universal Pharmacy, 113, Main St.  
 Universal Trading & Drug Co., 35, Queen Street.  
 Volkart Bros., Prince St.  
 Wellawatta Drug Store.

### Cinemas

(See Theatres).

### Cinnamon Dealers

Abeyawardena & Co., 20, Baillie St.  
 De Silva & Co., Sherman, 91-93, San Sebastian Street.

### Cinnamon Oil Exporters

Antony & Co., C. S., Mutwal.  
 Artisans Ltd., Imperial Bank Bldg.  
 De Silva & Co., Sherman, 91-93, San Sebastian Street.  
 Dodwell & Co., Ltd., Slave Island.  
 Fernando & Co., V. D. P., 24. Queen Street.  
 Bayley & Kenny, Dean's Rd.  
 Henderson & Co., 77, Gordon Road.  
 Karanjia & Co.. (Ceylon.), C. M.. Imperial Bank Building.  
 Volkart Bros., Fort.

**Citronella Oil Dealers**

Adamaly & Co., E. G., 4th Cross St.  
 Adamjee Lukmanjee, 4th Cross St.  
 Anthony & Co., C. S., Mutwal.  
 De Silva & Co., Sherman, 91-93, San  
 Sebastian Street.  
 Hassenally Davoodbhoj, 4th Cross St  
 Karanjia & Co., (Ceylon) C. M., Im-  
 perial Bank Building.  
 Rnstomjee & Co., 98, Grandpass Rd.

**Citronella Oil Exporters**

Artisans Ld., Imperial Bank Bldg.  
 British C e y Ion Corporation, Ld.,  
 Hulftsdorp Mills.  
 Carson & Co., Ld., Fort,  
 Delmege, Forsyth & Co., Ld., Fort.  
 Harrisons & Crosfield, Ld., Fort.  
 Henderson & Co., 77, Gordon Road.  
 Holland-Colombo Trading Society,  
 Lloyd's Building.  
 Jones & Co., A. F., Stafford Stores,  
 Union Place.  
 Roche Ld., Maurice ; Munsoor Bldg.  
 Rubber & Produce Traders (Ceylon)  
 Ld., National Mutual Bldg., Fort.  
 Vavasseur & Co., Ld., J. H., Deans Rd.  
 Volkart Bros., Fort.

**Coal Merchants & Depots**

Bosanquet & Skrine, Ld., Korte-  
 boam St.  
 Colombo Gas & Water Cc., Ld., 160,  
 Gas Works St.  
 Delmege, Forsyth & Co Ld , Korte-  
 boam St.  
 Hull, Blyth & Co., New Reclamation  
 Giourd and Korteboam St.  
 Mackinnon Mackenzie & Co. Korte-  
 boam St., and Jetty.  
 McLaren & Co., Ld., J. D., Korte-  
 boam St.  
 Narottam & Pereira, .lad, 'gem  
 Reclamation Grounds.  
 Robertson & Co., J. M., Korteboam  
 Street.

**Coconut Oil Manufacturers**

Adamjee Lukmanjee, Grandpass Rd.  
 British Ceylon Corporation, Ld., The  
 Hulftsdorp Mills, 21, Mill Street.  
 Kalimuthu Chettiar, 5,, Saraswathi  
 Oil Mills, 394,'Skinners Rd. South.  
 Vavasseur & Co. (Ceylon) Ld., J. R.

**Coconut Merchants**

Abdul Cader, V. A. S.. 2t-'5,<sup>1</sup>271,  
 Keyzer St.  
 Abeyawardena & Co., 20, Baillie St.  
 British Ceylon Corporation, Ld.,  
 Hulftsdorp Mills.  
 Carson & Co., Ld., Fort.  
 be Mel & Co., H. L., Chatham St.  
 De Silva & Co., Sherman, 91-93, San  
 Sebastian St.  
 Hayley & Kenny Ld., Deans Rd.  
 Karanjia & Co., C. M.; Imperial  
 Bank Bldg.  
 Mackwoods Ld., Fort.  
 Orient Co., Ld., Hulftsdorp Mills. -  
 Vavasseur & Co., Ld., J.11., Deans Rd.

**Coconut Oil Stores**

Abeyawardena & Co., 20, Baillie St.  
 Adamjee Lukmanjee & Sons, 109.  
 Bankshall St.  
 Arumugam Chettiar, A.R., 19, Chekku  
 St.  
 Arunasalam Chettiar, S., 5th Cross  
 St.  
 British Ceylon Corporation, Ld.,  
 Mill St.  
 Carson & Co., Ld., Fort.  
 Darley, Butler & Co., Ld., Fort.  
 be Silva & Co., Sherman, 91.93, San  
 Sebastian St.  
 Dodwell & Co., Ld., Slave Island.  
 Framjee Bhikkajee & Co., Main St.  
 Harrisons & Crosfield, Ld., Fort.  
 Hayley & Kenny, 132, Deans Road.  
 Holland-Colombo Trading Society,  
 Lloyd's Buildings, Fort.  
 Jones & Co., A. F., Stafford Stores,  
 Kandasamy Chettiar, A. 157, 5th  
 Cross Street.  
 Kungitty, V. R., 330, Baseline Rd.  
 Letchmanan Chettiar, S. L. M., 16,  
 Wolfendhal St.  
 Mackwoods Ld., Fort.  
 Muthu000maru Chettiar, M.P.M.,  
 Wolfendhal St.  
 Narayana Chettiar, A.R., 15, Sea St.  
 Patchimuttu Chettiar, S.P., 77, Wol-  
 fendhal St.  
 Pitchakannu Chettiar, A., 82, Deans  
 Road.  
 Pulamaden Chettiar, A.R.P., 5, Wol-  
 fendhal St.

Sanunt\*LinChettiar, A.S., 4, Chekku St.

Seenivasagam Chettiar, S. P. S., 41, Wolfendhal St. and 210, Dam St.

Sanaa] Chettiar & Bros., S.S.V., 5th Cross St.

Shanmagan & Co., 169, Sea St.

Siyanibalingam Chettiar, K. S., 95, 5th Cross Street.

Sockalingam Chettiar, T. S., '17, Chekku St.

Somasundaram Chettiar, T. M., Wolfendhal St.

Suppiah Chettiar, K.S., 1s, Dam St.

Suppiah Chettiar, S., 45, Wolfendhal St.

Suyambalingam Chettiar, K. S., 95, 5th Cross St.

Tharmar Chettiar, A.R.T., 80, Wolfendhal St.

Vavasseur & Co., Ld., J.H., Deans Ed,

Volkart Bros., Fort.

### Coffee Merchants

Abdul Rahim Oosman & Co., 178, Prince St., Pettah.

Adamjeo Lukmanjee & Sons, 4th Cross St.

Hendrick & Sons, W. H., Silversmith St.

Lipton, Ld., Maddema Mills.

### Coir Manufacturers

British Ceylon Corporation, Ld., Hulftsdorp Mills

Rustomjee & Co., R., 98, Grandpass

Uttamadasa & Co., Maradana. [Rd.

Vavasseur & Co., Ld., JAL, Dean's Rd.

### Coir Yarn Exporters

Artisans Ld., Imperial Bank Bldg.

British Ceylon Corporation, Lld., Hulftsdorp Mills

Hula) & Kenny, Dean's Rd.

Rustomjee & Co., R., 98, Grandpass Rd,

Uttamadasa & Co., Maradana.

Volkart Bros., Fort.

---

### Coke Merchants

Colombo Commercial Co., Ld.

Colombo Gas and Water Co., Ld.

Hoare & Co. (Engineers) Ld., Fort.

Walker, Sons & Co., Ld., Fort.

### Contractors, General.

Abdeen & Co., A C., 145, Norris Rd.  
Abeyv ardane & Co., D. S. P., 8 & 9,  
Coaling Wharves, Koolichikade.

Alvis & Co., Jean d'Are Building,  
Bambalapitiya.

Anglo-Ceylon Marine Supplies Co.,  
Gaffoor Bldg.

Artisans Ld., Imperial Bank Bldg.

Braid & Co., 83, Union Place.

Brown & Co., Ld., Darley Rd.

Can. Furnishers, 50, Shorts Rd.

Colombo Commercial Co., Ld., Union  
Place.

Creasy & Co. Ld., E. B., 57, Queen  
Street, Fort.

David & Co., Daniel's Avenue, Bam-  
balapitiya.

Devar & Co., 106-108, Wolfendhal St.

Don Carolis & Sons, Ld., H., 1st Cross  
St.

Don Francis & Co., D., Building Con-  
tractors, 5L, Cotta Road.

Douglas & Co., 37, Canal Row, Fort'

Edris & Co., St. Michael's Bldg.,  
Colpetty.

Fentons, Ld., 1, Union Place.

General Trading Corporation,, Col-  
petty.

Herbert & Charles, 238, Dam St.

Hoare & Co. (Engineers) Ld., Fort.

Jayasnriya, J. R. J., Lauries Road.

Jinasena & Co., C., Alston Place.

John & Marshall, Galin Rd., Wella-  
watta.

Maharaian & Co., 57, Maliban St.

Peiris, Daniel, 124, York St., Fort.

Perera, K.D. Augustine (Tennis Courts  
and Lawns), 47e, Union Place.

Perera, T. D. Newton ; Campbell  
Avenue.

Perera & Son (Catering Contractors),  
Hyde Park Corner.

Perera & Son, T. D. David, 37,  
Campbell Ave.

Perera & Co. F. S., 22, Reservoir  
Lane, Dematoda.

RTchard & Co., 129, Norris Rd.

Salih & Haniff a, Building Contractors,  
24, Flower Road.

Samarakone Bros., 389, 3rd Division,  
Mardana.

Seenivasagam Chatty, S. P. S. S., Wol-  
fendhal St.

Tudawe Bros., 50, Shorts Rd.

Walker & Greig, Ld., Darley Road.

Walker, Sons & Co.. Dd., Fort.

Wickramasinghe Bros., Olcott Bldgs

### Copra Merchants and Stores

- Adamally & Co., E. G., San Sebastian Street.
- Bosanquet & Skrine, Ltd., 85, Stafford Place.
- British Ceylon Corporation, Ltd., 21, Mill Street.
- Ceylon Trading Co., Ltd., Grandpass Rd.
- Ceylonese Business Corpn. Ltd., 281, Grandpass Rd.
- Chelliah, S., 17, Grandpass Rd.
- Chettinad Corpn. Ltd., 169, Grandpass Rd.
- Colombo Commercial Co., 14., Slave Island.'
- Cunjimoose. & Co., T. P. 313, Grandpass Rd.
- De Silva & Co., Sherman, 548, Skinners Rd.
- De Silva, G. N. E., 317, Grandpass Rd.
- De Silva, A. E., 2, Wall St., Kotahena
- De Soysa & Co., Ltd., Nagalagam St.
- Dissanayake & Co., D. A., 315, Grandpass.
- Fernando, G. S., 297, Grandpass Rd.
- Fernando, Jas. P., 26, Nagalagam Et.
- Fernando & Co., C. Id., 371, Grandpass Rd.
- Fernando & Co., G. S., 293, Grandpass Rd.,
- Fernando & Co., V. D. P., 170, St. Joseph's St.
- Galaha Ceylon Tea Estates & Agency Co., Ltd., The, 320, Union Place.
- Gulamhusen Ebramjee, 212, Layards Broadway.
- Hadjiar & Co., A. S. M. M., 117 & 127, Grandpass Rd.
- Hamid Ali Marikar, S. A., 350, Grandpass RI.
- Harrisons & Crosfield, Ltd., H. & C. Mills, 330, barley Road.
- Ilebtulabhoy & Co., M. S., Grandpass.
- Ibramsa, M. M., 223, Grandpass Rd.
- Izzadeen, K. M. M., 388, Grandpass Road.
- Jaleel, A. L. M., 383, Grandpass Rd.
- James Finlay & Co., Ltd., 185, Vauxhall Street.
- Temeel, II. L. M., 378, Grandpass Rd.
- Joosab, H. S. H., 21, Mill St. and 149. St. Joseph's St.
- Kanapathy Chettiar, S., 285, Grandpass Rd.
- Karunaratna, P. R. P., 335, Grandpass Rd.
- Karunanayake & Co., M. E. 365, Grandpass Rd.
- Mears Mohideen & Sons, A., 336, Grandpass Rd.
- Monsoorali Bros., 311, Grandpass Rd.
- Meryl & Henry, 109, Stace Rd.
- Mohamed Rawther & Brrs., M S. K. C. N., 208, Grandpass Rd.
- Nagendran & Co., 341, Grandpass Rd.
- Peiris & Abeyawardene, 324, Grandpass Rd.
- Perera, M. J. B., 134, Grandpass Rd.
- Perera, K. V., 347, Grandpass Rd.
- Perera, K. W., 32, Grandpass Rd.
- Rabuman, S. M. A., 362, Grandpass
- Rustomjee & Co., R. Grandpass Rd.
- Salihu Hadjiar & Sons, A. L. M., 376, Grandpass Rd.
- Sellam Copra Stores, 361, Grandpass Rd.
- Sedawatte Mills Co, 150/25, St. Joseph's St.
- Steuart & Co., Geo., 2, Wekande Rd.
- Sulaimaa Rawther, S., 33, St. Josephs St.
- Umbichy, P.' B., 752, Baseline Rd.
- Van Gramberg, A. D., 198 Grandpass Rd.
- Visvanathan, K., 167, Grandpass, Rd.
- Volkart Bros., 74, De Was Lane.
- V. S. P. & Co., 355, Grandpass Rd.
- Wijeratne & Bros., S., 316, Grandp Rd.

### Cottage Industries

- Ceylon Cottage Industries, Show Rooms, York Arcade, (opposite Jetty).
- Ceylon Products Show Rooms, Chatham St.

**Cotton and Kapok Depots**

- Badsba Saheb & Co., S. H., 78, Grandpass and 121, Nagai agam St.  
 Ceylon Spinning & Weaving Mills, Wellawatte.  
 Bayley & Kenny, 400, Dean's Road.  
 Perera, H. A. B., 184, St. Joseph's St.  
 Mackwood Ld., 100, Paranawadiya Rd.  
 Rustomjee & Co., R., 96, 98-104. Grandpass Road.  
 Sego Mohamed Marikar & Sons, O. S., 213, Grandpass Rd.  
 Sera Mudaliar, W. P., 129 and 135. Nagalagam St.  
 Volkart Bros., 74, De Wass Lane.

**Cotton Goods Importers**

- Abdul Jabbar & Sons, Prince St.  
 Abdul Latiff Sulaiman, Keyzer St.  
 Boustead Bros., Union Place.  
 Cargills, Ld., Fort.  
 Carwallio, J. L., Main St.  
 Chandiram & Sons, P., Bristol Bldgs.  
 Colombo Apothecaries' Co., 14., Fort.  
 Framjee Bhikkajee & Co., Main St.  
 Hajee Mohideen Sons & Co., Razeendale Bldgs., Bambalapitiya.  
 Jezinaa Drapery Stores, Main St.  
 Karanjia & Co., C. M., Imperial Bank Bldg.  
 Lalchand & Co., W., Chatham St.  
 Millers, Ld., Fort.  
 Moulana, 3rd Cross St.  
 Nanji & Co., A., Prince St., Pettah.  
 Panjnadas Textile Co.  
 Pereira & Sons, F. X., Anderson Rd  
 Pesumal, M., Main St.  
 Ramasamy, J. N., Bristol Buildings.  
 Salem Stores, 3rd Cross St.  
 Whiteaway, Laidlaw & Co., Ld, Fort.

**Cutlery Dealers**

- Abdul Bahim & Bros., M. C., 90, Keyzer St.  
 Brown & Co., Ld., Darley Road.  
 Cargills, M., Fort.  
 Cave & Co., H. W., Fort.

- Colombo Apothecaries' Co., Ld., Fort.  
 Don Carolis & Sons, Ld., H., 1st Cross St.  
 Fernando, N. Porolis, 1st Cross St.  
 Millers, Ld. Fort.  
 Pereira & Sons, F. X., Anderson Rd.  
 Saldin & Co., M. K., Rifle St.  
 Titus Stores, 154, 1st Cross St.  
 Whiteaway, Laidlaw & Co., Ld., Fort.  
 William Pedris & Co., Kayman's Gate.

— — —

**Cycle Dealers & Repairers**

- Brown & Co., Ld., Darley Road.  
 Cargills, Ld., Fort.  
 Cave & Co., H. W. Fort.  
 Colonial Motor & Engineering Co., Ld., Union Place.  
 Colpetty Wijeya. Stores, 245, Galls Rd., Colpetty. [St.  
 Don Carolis & Sons, Ld., H., 1st Cross  
 General Trading Corporation, Colpetty.  
 Hunter & Co., Front St.  
 Pereira & Sons, F. X., Anderson Rd.  
 Sangaralingam Filial, Ld., A. S. S.  
 Walker, Sons & Co., Ld., Fort.  
 Walker & Greig, Ld., Darley Rd.  
 William Pedris & Co., Kayman's Gate.

**Dairies and Dairymen**

- Abdul Mutaliph, M. B., 15, Maligawatte Place.  
 A.marasinghe, D. C. W. T., 280, Skinners Rd. North.  
 A.ppuhamy, H. H., 119, Campbell Ave.  
 Aron Appuhamy, T. Don, 60, 77th Lane, Timbirigasyaya.  
 Arjuna Nadal., P., 129/59, Jampettah Street.  
 Arulanandam, A., 291/1, Baseline Rd.  
 Ayadurai, S., 66, Sanchi-Aratchi's Garden.  
 Banda, C. M., 38, Galle Road, Wellawatte.  
 Coomaraswamy, S. V. K., 595/25, Baseline Road.  
 Do Kretser, Mrs. James, 91, Barnes Place.  
 De Roos, S. T. A. Thommai Anthony. 129/44, Jampettah Street.  
 De Vos, Austin C. P., 2, De Vos Avenue.



Doiries and Dairymen (*contd.*)  
 Emmanuel, R. A., 148, Wolfendahl St.  
 Fernando, V. C., 128, Alutmawatte Road.  
 Haniffa, A. M., 69, De Watts Lane.  
 Jayawardena, Mrs. J. M. P., 36, Bloemendhal Lane.  
 Junkeer, E. K., 192/2, Silversmith St.  
 Junkeer, E. K., 180/20, Silversmith Street.  
 Koch, Mrs. R., 3, Gower St.  
 Krishnan, P., 335, Modera St.  
 Krishnaswamy Pillai, N., 88, Stace Road.  
 Manandnwa Farm Ltd. (Agents Artisans Ltd., Fort.)  
 Menais, M. D., 130, Wolfendahl St.  
 Mohideen Cutty & Co., C. H., 102/11, Wolfendhal Street.  
 Mohideen Cutty & Co., C. H., 102/12, Wolfendhal St.  
 Mohideen Pitchey Marikar, S. A. M., 250/1, Wolfendhal St.  
 Muttu Reddiar, K., 226, Narahenpitiya Road.  
 Muthiah Reddiar, 31. M. 118/23, Wolfendahl St.  
 Muthu Reddiar. R. S., 118/21, Wolfendahl St.  
 Namasiyayam Chatty, S. N., 119, Wolfendhal Street.  
 Nambi Konar, S., 34, Green Path.  
 Palaiyah Nadar, 5., 101/15, Jampettah Street.  
 Pappu, K., 367, Alutmawatte Rd.  
 Pathmntnatha Reddiar, M., 191, Messenger St.  
 Perumal Naidu, K. M. S. P. L., 99, Wolfendhal Street.  
 Perumal Reddiar, K., 30, C lifford 'Ras Ramachandran, A., 90/3, Generals' Lake Road.  
 Rengaswamy, S., 133, Kollupitiya Lane.  
 Rodrigo, Mrs. M. Mabel, 253/1-Skinners Road North.  
 Sakkaff, A. R. M., 654, Baseline Rd.  
 Sanmuga Konar, E., 69, Alwis Place, Secretary, United Dairies, Ltd., 56, Layards Road.  
 Sivan Konar, E. 36, 22nd Lane, Galle.Road, Wella atte.  
 Sodalamuttu Nadar, T., 41/2, Lock-gate Lane.  
 The Manager, Ceylon Cold Stores, Ltd., 1, Bridge Street (Milk Store ).

Wallas, Mrs. G. N. G., 176, Thimbiri-gasyaya.  
 Wijeyaratne, B. de S., 165/1, Link Road.  
 Yoosoof, K. M. M., 121, Maligawatte.

### Dentists

(See Under Medical Section).

### Desiccated Coconut Merchants, &c.

Bosanquet & Skrine, Ld., Fort.  
 British-Ceylon Corporation, Hulftsdorp Mills.  
 Carson & Co., IA, Fort.  
 Ceylon Coconut Oil and Desiccating Co. Ld., Glennie St.  
 Colombo Commercial Co., Ld., Union Place.  
 barley, Butler & Co., Ld., Fort.  
 De Mel & Co., H. L., Narahenpitiya Rod.  
 Dodwell & Co.,Ld., Slave Island.  
 English and Scottish Joint Co-operative Wholesale Society, Ld.,Maha. villa Mills, Cinnamon Gardens.  
 Framjee Bikhajee & Co., Main St.  
 Harrisons & Crosfield, IA, Fort.  
 Hayley & Kenny, Dean's Rd.  
 Henderson & Co., Gordon Road.  
 Jones & Co., A. F., Strafford Stores.  
 Karanjia & Co., (Cey.) C. M., Imperial Bank Bldg.  
 Lee, Hedges & Co., Ld., Kollupitiya.  
 Mackwoods Ld., Fort.  
 Orient Co., Ld., Hulftsdorp Mills.  
 Rosslyn & Co., Bambalapitiya.  
 Rubber and Produce Traders (Ceylon) Ld., National Mutual Building, Fort.  
 Rustomjee & Co., R., 98, GTandpass Road.  
 Vavasseur & Co., Ld., Dean's Road.  
 Webster Automatic Tea Puke Factory, Ld., Union Place.

— — —

### Disinfectant Manufacturers

Edwards & Sons, A. T., 289, Larl Road.  
 Hassanbhoy Fakhir, M. M., New Moor St.

— — —

### Dispensaries

(See Chemists, etc.)

**Drainage Contractors**

- Abdul Hameed, N. M., 801/1, Prince Stredt.  
 Abdul Majeed, A M., 8, Galkapana-watte Rd.  
 Abdul Rabin', I. L. M., 38, Forbes Rd.  
 Abdul Rahim, O. L. M., 131, Dematagoda Road.  
 Ahamadu Lebbe, S. D., No. 217/15, Dematagoda Road.  
 Alwis, K, M. A., "Kulagiri ", 2nd Division, Maradana.  
 Artisans Ld., Imperial Bank Bldg.  
 Bawa, T. M., 212, Maligawatte.  
 Braid & Co., 83, 'Union Place.  
 Brown & Co., Ld., P. O. Box. 200.  
 Ceylon Hardware Stores, 371, Old Moor St.  
 Chellappah, J., Hampden Lane, Wellawatta.  
 Colombo Commercial Co., Ld., P. O, Box 33.  
 Fernando & Co., B. G., Karagaintipitiya, Dehiwala.  
 Fernando, D. Julian, 41st Lane, Wellawatte.  
 Fernando, P. B., Nedimala, Dehtwala,  
 Fernando, W. M., 70, Colpetty Lane,  
 Geophil & Sons, Alutmawatte Rd., Mutwal.  
 Hoare & Co. (Engineers), Ld.'Pettah  
 Hunter & Co., 14., P.O. Box No. 214.  
 Maceen, O. L. 31., 418A, Old Moor St.  
 Manuel & Co., **R.A.D.**, 305, Dean's Rd.  
 Mohamed & Son, C. S., 33, Peer Saibo's St.  
 Mohamed, M. I., 265, Dean's Road.  
 Mohamed, M. B., 413, Old Moor St.  
 Mohideen, A. M. S, 46, Martin's Lane, San Sebastian.  
 Nawagamuwa, R., Grandpass Road.  
 Parakrama & Co., Kochchikade.  
 Pedris & Co., Wm., Pettah.  
 Perera, D. C. C., 815/6, Alutmawatte Rd.  
 Perera & Co., K. 3, 466, Dematagoda.  
 Perera & Son, T. David, 37, Campbell Ave,  
 Ramanayake & Co., W. A. D., 131, Alston Place.  
 Bannsinghe, D. F., 96, Ward Place.  
 Samarakone Bros., 1022, Maradana.  
 Unman, S., 28, St. Sebastian Street.  
 Veloo, T. M., 187, New Chatty St.  
 Wahab, M. M. A., 48, Zavia Lane, M attakuliya.  
 Walker, Sons & Co., Ld., P.O. Box 166.  
 Wiekratnasinghe Bros., Oloott Bldg.  
 Yoosof, A.S., No. 66, Silversmith St.

**Druggists**

. (See Chemists, etc.)

**Dubashes and Ship Chandlers**

- Abdul Cader, O., 96, New Market, Pettah.  
 Anderiesz, D. G., 39, Chatham St. T. P. 4893.  
 Anglo-Ceylon Marine Supplies Co., Gaffoor Bldg.  
 Colombo Ship Chandlery Co., Baillie Street.  
 Fred Abeyesundera and de Costa, Imperial Bank Bldg's., Fort.  
 Hoare & Co., (Engineers) Ld., Fort.  
 Mathew & Co., C., Canal Row, Fort.  
 McLaren & Co. (Colombo) Ld., S.D., Times Bldg, Fort.  
 Morais & Co., A. L., 207, Dam St.  
 Nagoor Meera, Sons & Co., A. M. 50, Baillie Street.  
 Negriz. & Co., E. G., York St.  
 Nissei Trading Co., Ke3rzer St.  
 Perera & 'Co., A. 3. S., Old Town Hall. Phone 2927.  
 Porritt, Sons & Co., 71, Bristol Buildings, Fort. C. F. E. Torrid, Proprietor.  
 Rodrigo & Co., R. A., Bristol Bldgs.  
 Shahul Hameed & Bros., P. N. M., 45, Prince St., Pettah.  
 Silva & Co., Omer, Canal Row, Fort.  
 Suraweera, Albert W., Railway Coal Grounds, Mutwal.  
 Walker, Sons & Co.; Ld., Fort. \*

**Dyers, etc.**

- Alahakoon, V. G., 11, Modera St.  
 Ariyadasa, K. L., 438, Grandpass Rd.  
 Attygalle, D. G., 128, Galls Road, Wellawatte.  
 Bartel Quick Cleaners, 241, Galle Road, Colpetty.  
 Crawford, D. S., 39, Rifle Street.  
 D. Silva, Dunbar, 60, Galle Road, Wellawatte.  
 Fernando, K. N., Bridge St.  
 Fernando, P. David, 1, Union Place.  
 Hayley & Kenny Ld., 400, Dean's Rd. (Coir Yarn).  
 Hewavitarane Industrial School, 491, Prince of Wales Avenue.



Dyers, etc.—(Contd.)

Jilla, N. D., 71, Bambalapitiya Road.  
Orient Dye Works, St. Michael's  
Flats, Colpetty.  
Silva, K. W., 43, Galle Road,  
Wellawatte.  
Sitlani, B.F., 177, Galle Rd., Wpitiya.  
Suppiah Pillai, S., 120111, Hill St.  
Universal Dye Works, 33, Kanatte  
Road.  
Uttamadasa & Co., 24, Tiohbourne Rd.  
Wellawatte Spinning & Weaving  
Mills.  
Wielramaratne, D. R., 87, Parana.  
wadiya Rd. (Dyeing of Fibre only).

### Earthenware Dealers

Abdul Rahim & Bros., M. C., 90,  
Keyzer Street.  
Brown & Co., Ltd., Darley Road.  
Colombo Apothecaries' Co., Ltd., Fort  
Creasy & Co., Ltd., E. B., Fort.  
Carolis & Sons, Ltd., H., Fort.

### Eau-de-Cologne Manu- facturers

Parfum, Ltd. (Agents & Secretaries:  
Artisans, Ltd., Imperial Bank  
Buildings).

### Electrical Engineers. Contractors, &c.

(See also Engineers).

Boustead Bros., Union Place.  
British Electric Co., Galle Rd.,  
Colpetty.  
Brown & Co., Ltd., Darley Road.  
Ceylon Electric Co., 155, Messenger  
St. (Contractors and Importers).  
Colombo Commercial Co., Ltd., Union  
Place.  
Colonial Motor & Engineering Co.,  
Ltd., Union Place.  
Creasy & Co., Ltd., E. B., Fort.  
De Mel, A. G., A.M.I.M.T. (Loud.)  
INST. P. (Loud.) 53.117, Munsoor  
Building.  
De Mel, J. E., M.S.L.B.E. (Land) 48,  
Armour Street.  
Ediris & Co., St. Michael's Bldg.,  
Colpetty.  
Fentons, Ltd., Union Place.  
General Trading Corporation, Col-  
petty.  
Hoare & Co. (Engineers) Ltd., Price  
Park.  
Perera, M. G., Norris Rd. (Dealer).  
Roche & Roche, Norris Road.  
Siedles Cineradio, 9 & 10, Consistory  
Bldgs,  
Standard Electric Co., Shorts Road,  
Walker, Sons & Co., Ltd., Fort.  
Walker & Greig, Ltd., Parley Road.  
Wickramasinghe Bros., Olcott Bldg.

### Electroplaters and Gliders

Brown & Co., Ltd., Darley Road.  
Cave & Co., H. W., Fort.  
De Mel, J. E., 48, Armour St.  
Electroplating and Iron Works, 16,  
Hospital Street, Fort.  
Perera, A. D. J., Baillie Street.  
Perera & Sons, Martinus C., Union,  
Place.

### Embalmers

Raymond & Co., A. F., Kanatta Rd.

### Embossers (Metal)

Brown & Co., Ltd., Darley Road.  
Hoare & Co. (Engineers) Ltd., Fort.

### Engineers, &c.

Artisans Ltd., Imperial Bank Bldgs.  
Braid & Co., 83, Union Place.  
Brown & Co., Ltd., Lanka Works, Par-  
ley Road.  
City Engineering Works, 85, Skinners  
Road.  
Colombo Commercial Co., Ltd. Union  
Place, Slave Island.  
Colombo Iron Works, Mutwal.  
Colonial Motor & Engineering Co.,  
Ltd., 297, Union Place.  
David & Co., Daniel's Avenue, Bare-  
balapitiya.  
Davidson & Co., Id., Sirocco Machi-  
nery Depot, Forbes Rd., Maradana.  
Duckworth, Chas W. H., 86th Lane,  
Timbirigasyaya.  
General Trading Corporation, Col-  
petty.  
Hoare & Co. (Engineers), Ltd., Dias  
Place, Price Park.  
Jinasena & Co., C., Wijaya Engineer-  
ing Works, 7, Hunnpitiya.  
Nightingale, H., Regent House  
Parsons Road, Fort. Phone 3694,  
Perera, T. D. Newton, Campb41  
Avenue.  
Philipiah, G. A. H., A.M.I.C.P., Dip.  
Mech. Eng. (Manchester), Char-  
tered Civil Engr., and Consulting  
Engr., 371, Dam St.  
Rowlands, Ltd., Turret Road.  
Walker and Greig, Ltd., Darley Rd.  
Walker, Sons & Co., Ltd., Fort,  
Wickramasinghe Bros., Olcott Bid

**Engraver\***

- Amarasekere, Gate Mudaliyar A. C., G. S., Artistic Designer, & Co., "The Atelier," Reid Avenue.
- American Engraving Works, 22e; Hospital St., Fort.
- Cave & Co., H. W., Fort.
- Ceylon Daily News, Lake House, McCallum Road, Fort.
- Ceylon Observer, Lake Rouse, McCallum Road, Fort.
- Deansons & Co., 35, Queen St.
- De Silva, T. L. H., 39, Chatham St.
- Eastern Photographic Co. 26, Skinners Road South.
- Empire Engraving Works, 13, Hospital St., Fort.
- Jaganathan & Co., 1st Div. Maradana.
- Marthos, Andrew R., 66/4, Dias Place.
- Metropolitan Trading Co., Shams Buildings, Keyzer Street.
- Perera, A. D. J., Baillie St.
- Perera, E., 111, 1st Div., Maradana.
- Perera, H. Simon, 2nd Div., Maradana.
- Perera, K. A., 3rd Div., Maradana.
- Raj & Co., G. S., 87, Green Street.
- Silva Sc Co., P.S., 33, 4th Cross St.
- Simon Andris & Co., Baillie St.
- Bois, Bros. & Co., Ltd., Queen St.
- Bosanquet & Skrine, Lel., Fort.
- Boustend Bros, Union Place.
- British American Co., 14, Baillie St.
- British Marketing (Ceylon) Co., 36, 2nd Cross St.
- Buokwell & Co., Ltd., Negril Bldg. [St. Burjor Ardeshir & Co., 197, 2nd Cross Ceder & Co., Majeed A., 213.215, Main St.
- Carolis, W. D., 15, Don Carolis, Ltd.
- Carson & Co., Ltd., Fort.
- Ceylon Fish Products, 42, W and Place.
- Ceylon Estates & Produce Co., 30, 1st Cross St.
- Ceylon General Import & Export Co., 62, 1st Cross St.
- Ceylon Mercantile Agency Ltd., The, 3rd Cross St.
- Ceylon Sales Agency Co., 4, 4th Cross St., Pettah. [St.
- Ceylon Traders' Corpr. ,200, Keyzer Ceylon Trading Co., Ltd., Australia Building, Fort.
- Chromeco Agency, The, 41, Chatham Street.
- Clark, Young & Co., Prince St.
- Colombo Commercial Co., Union Place, Slave Island.
- Cumberbatch & Co., Ambewatte House, Vauxhall St., Slave Island.
- Cunjimoosa & Co., T. P., Colombo. Head Office : Kadugannawa
- Dakkak, S. El., Commission Agent, Prince St., Pettah.
- Darley, Butler & Co., Ltd., Queen St.
- Davoodbhoy, A. A., 87, 4th Cross St.
- Davoodbhoy, Jafferjee, Bankshall St.
- Davoodi Rice Stares, 55, Chalmers Granaries, Colombo.
- Deansons & Co., 35, Queen St.
- Delmege, Forsyth & Co., Ltd., Victoria Arcade Building.
- De Mel & Co., H.L., Narahenpita Rd,
- Dennison Shaw & Co., 13, Baillie St., P.O. Box No. 426. Tel : Add: Doiishaw co.
- De Silva & Co., Dehiwala. Sole Agents for "Iridinoid Pens."
- De Silva & Co., Sherman, 91-93, 16. San Sebastian St.
- De Silva, G. N. E., 349, Grandpass, T.P. 2726.
- Dharmica Agency & Stores, 17, Mutwal St.

**Export and Import Merchants**

- Jibth en & Co.*, A. C., 145, Norris Rd.
- Abdul Ally, M.S.H., 1401, 4th Cross St.
- Abdul Jabbar & Sons, Prince St.
- Abeyaseela & Co., Norris Road.
- Abram Saibo & Co., K., 44, 3rd Cross St.
- Adamjee Lukmanjee & Sons, 109, Bankshall St.
- Adamaly & Co, E. G., 4th Cross St, Adycappa Chettiar, A.V.R.A., Sea St.
- Aitken, Spence & Co., Ltd., Fort.
- All & Bros., M., 1, Victoria Arcade, Fort.
- Anderiesz, D. G., 39, Chatham St. T.P. 4393.
- Antony & Co., C. S., Mutwal.
- Artisans, Ltd., Imperial Bank Bldg.
- Asenkudhous, S. E. M., 83, Bankshall St.
- Assena Marikar & Co., S. M., China St., Pettah.
- Bibile Bros., 2nd Maradana.
- Bin Ahamed & Co., M. L., 39, Chatham St.

Export and Import Merchants.-  
(Continued).

*Diana & Co.*, Chatham St.  
*Dias & Co.*, F. P., 152, 2nd Cross St.  
*Dias, Fernando & Co.*, Olcott Buildings, Norris Road.  
*Dias, Peiris & Co.*, 55, Tu. rat Road.  
*Dodwell & Co.*, Ld., Glennie St.  
*Don Carolis & Sons, Ld.*, H., Pettah.  
*Don Alaris & Son*, Alston Place.  
*Dorai, Aral & Co.*, 108, Keyser St.  
*Douglas & Co.*, 37, Canal Row, Fort.  
*Express Trading Service*, 133, Cotta Road.  
*Ferguson, Hotness & Co.*, Ld., Hedges Building, Colpetty.  
*Fernando, H. Bastian*, Gaffoor Bldgs.  
*Fernando & Bros.*, P. S., 190, 4th Cross St.  
*Fernando & Co.*, 238, Dam St.  
*Fernando & Co.*, J. Carl, P. O. Box 145.  
*Fernando, W. A.*, 11, Rosmead Plae.  
*Finlay & Co.*, Ld., James, Queen St.  
*Framjee Bhikhajee & Co.*, China St.  
*Ganesh Khopra Mills Co.*, 205, Sea St.  
*Gyneral Trading Corporation*, Colpetty.  
*George Harris & Co.*, Canal Road.  
*Harrisons & Crosfield, Ld.*, Fort.  
*Hassim, W M.*, 232, Main St.  
*Hayley & Kenny, Ld.*, Dean's Rd.  
*Hebtulabhoy & Co.*, M.S., 4th Cross St.  
*Henderson & Co.*, 77, Gordon Road.  
*Hendrick & Sons, W. H.*, Silversmith  
  
*Hirdaramani, P. J.*, Queen St.  
*Holland Colonabo Trading Society*, Lloyd's Building, Fort.  
*Hull, Blyth & Co.*, National Mutual Buildings.  
*Ismail & Sons*, Ismail Buildings, Second Division.  
*Jayasinghe & Co.*, John, 23, Canal Row, Fort.  
*Karanjia & Co.*, (Cey.), C.M., Imperial Bank Bldg.  
*Lanka Grocery Stores*, 7, Sea Street.  
*Letehuinatmn Chettiar, V. E. L. S.* 144, Fourth Cross St.  
*Maharajan & Co.*, 57, Maliban gt.  
*Meiyappa Chettiar, S. K. M.*, 184, Sea St.  
*Mercantile Corporation Ld.*, 166, Sea Street. [ St.  
*Mohamed Cassim & Co.*, A., Maliban  
*Mohammed° & Sons, A. S.*, 91, 2nd Cross St.

*Najumudean, S. L. H. M.*, 194-198, Prince Street, Pettah.  
*National Stores, The*, 27, China St.  
*Perera & Co.*, M. A., 49, Maliban St.  
*Perera, K. W.*, 203, 5th Cross St.  
*Perera, W. W.*, 81/83, Main St.  
*Perera & Son, P. E.*, 160, let Cross St.  
*Pioneer Produce Co.*, 130, Maliban Street. Phone 3726.  
*Raj & Co.) G. S.*, 87, Green Street. Phone 2810.  
*Raman Chettiar, KM. K. RM.*, 119 & 76, Chalmers Granaries, Office 274, Sea St.  
*Ramanathan Chettyar, P. R. XL EM, RM.*, 271, Sea street.  
*Beimoo*, , Dam St.  
*Ramsay & Co.*, Norris Canal Rd.  
*Richard & Co.*, 1'49, Norris Rd.  
*Roche, Ld.*, Maurice, Munsoor Bldg,  
*Saldin & Co.*, M. K. Rifle St.  
*Sangaralingam Pillai, Ltd.* A.S.S., 31, 5th Cross St. and 149, Norris Rd.  
*Sarnelis & Co.*, M. T., Ramsay Bldg., Slave Island. Phone 3873.  
*Satiappa Chettiar & Co.*, K. R., 229, 5th Cross St.  
*Shapman & Co.*, Old Town Hall, Kayman's Gate.  
*Shollwhyte & Co.*, 25, D am St.  
*Singham Bros. & Co. (Ceylon)*, 76-78, Main St.  
*Swastika Stores, Wellawatte*,  
*Bastian & Co.*, W. E. Canal Row, Fart,  
*Universal Trading & Drug Co.*, 35, Queen St.  
*Vaner & Co.*, K A., 112, Keyser St.,  
*Wickraniasinghe, Bros.*, Olcott Bldg.  
 'Zahara," 19.21, Deans Rd.

### Fibre Merchants

*Antony & Co.*, C. S., 651, Bloemendial Road.  
*British Ceylon Corporation, Ld.*, 21, Mill St.  
*Hayley & Kenny, Ld.*, 400, Dean's Rd.  
*Karanjia, & Co.*, (Cey.), C.M., Imperial Bank Bldg.  
*Karimbhoy, A. S.*, 151413, St. Joseph's St.  
*Mackwoods*, 100, Paranawadiya Road.  
*Rustomjee & Co.*, R., 96, 98, and 104, Grandpass Road,  
*Vavasseur & Co.*, J. H., Dean's Rd,  
*Valayuthain Chettiar, M. S. O. S. P.* V., 95, Old Moor St.  
*Valkart Bros.*, 74, De Waas Lane.  
*Wijeyesekere & Co.* San Sebastian St.  
*Wilfred & Co.*, 19S/17, St. Joseph's St.

**Firearms Dealers***(See Arms & Ammunition Dealers)*

- - -

**Florists and Plants & Seed Merchants**

- Anthonsiz, Mrs. A., 331, Galle Road' Colpetty.
- Arcadian Nurseries, 3, Braybrooke Place,
- Aurora Gardens, 734, Galle Rd., Barn' balapitiya. Phone 8247.
- "Blooms," 17, Rosmead Place, Phone 9582.
- City Gardens, 207/1, Turret Road. Phone 8537.
- De Fonseka Florists, 23, Campbell Place. Phone 9697.
- Felicia Florists, 233, Turret Court' Turret Road, Colpetty. Phone 2924'
- Fernando & Son, W. Hendrick, 162' Regent Street. Phone 9049.
- "Floret" Florists, 289, Deans Rd., Phone 91091.
- Floris," G. O. H. Colombo. Phone 3741, and G.F.H., Phone 2734.
- Garth's Gardens, St. Rita, 216, Galle Road, Wellawatta.
- Jayasuriya, Mrs. Julie, Somutu Flower Stall, De Fonseka Road.
- Joachim, Mrs. S. A. M., Floralia, Skelton Road. Phone 8617.
- Josef, John, 343, Galle Road, Col petty.
- Lissoy Gardens, Fern Bank, Park St. Phone 4724.
- Mahinda Florists, 497, Dean's Road. Phone 9681.
- "Oasis," 297, Havelock Road.
- Oorloff, Ian E., Trevino Flower Shop. Layard's Road. Phone 8834.
- Queenston Florists, 662, Galle Road, Kollupitiya.
- Raffels, 3, Police Park Ave., Bamba-lapitiya. Phone 8844.
- Ramsay Florist, General's Lake Road, Slave Island. Phone 2157.
- Raymond & Co., A.F., Kanatta Road. Phone 9575.
- Rodrigo & Sons, Walter D., Kynsey Road. Phone 9306.
- Rosary, The, 26, Flower Rd., Kollu-pitiya.
- Royal Florists, 434, Dean's Road.
- Siebel, P. D., Siebel's Gardens, Flower Road. Phone 4428.
- Swallie & Co., 172, Kanatta Road.
- Thomas, W. 18, Grandpass.

- Trevino Flower Shop, Layard's Road, Havelock Town. Phone 8634,
- Weerappah Mrs. Daisy A., Lissoy Gardens. 11, Boyd Place, Kollu-pitiya. Phone 4724.
- ` Yamuna", 10, Symonds Rd.

**Forage Suppliers**

- Baur & Co., Ld.. A., Kelaniya.
- Cergills, Ld., Fort.
- Ceylon Forage Works, 12, Lockgate Lane.
- Ceylon Grain Works, 68, Maliban St.
- Colombo Forage Stores, 131, Wolfen. dh al St.
- Millers, Ld., Fort.
- Moosajce & Co., Ld., Alston Place.
- Robert & Co., San Sebastian.
- Shaw Wallace & Co., Fort.
- Vavasseur & Co., Ld., LH., Dean's Rd.
- Wailles, G. N. G., Timbirig.Pasyaya Rd.

**Freight Brokers**

- Bartleet & Co., Queen St.
- De Silva, Eardley, 59, Chatham St.
- Forbes & Walker, Fort.
- Gordon & Co., R., Prince Street, Fort.
- John & Co., E., Chatham St.
- Keell & Waldock, Australia Bldgs.
- Muller & Cooray, Upper Chatham St.
- Somerville & Co., Ld., Queen St.

**Frozen Products Dealers**

- Ceylon Cold Stores, Ld 37, Glennie St. and 12, Col petty Rd.
- Negriz & Co., 114, York St., Fort.
- Paiva, X.P., Main St., Pettah and Corner House. Bambalapitiya.

**Furniture Dealers**

- Broughams, Ld., Minerva Honse, Colpetty.
- Brown & Co., Ld., Darley, Rd,
- Cane Furnishers, 53, Shorts Rd.
- Cargills, Ld., Fort.
- Ceylon Furniture Co., 259, 2nd Division, Maradana.
- Chelmsford Furnishing House & Jewel Palace, "Chelmsford House," 2nd Division, Maradana.
- Colombo Apothecaries Co., IA., Fort.
- Colombo Industrial School, Maradana.
- Decarns, 297, Skinners Rd. Nurth, Kotahena
- De Mel's Furnishing House, 313, 2nd Division, Maradana.

## Furniture Dealers—(Coned.)

- Don Carolis & Sons, Ltd., H., 52 to 56,  
1st Cross St., and Queen St., Fort.  
Fernando's Furnishing House, M. C.,  
Victoria Buildings, Keyzer Street.  
Fernando, M. J., 52, Keyzer St.  
Fernando & Co., N. D. P., 76, Keyzer  
Street.  
Fernando, N. Porolis, Keyzer St.  
Fernando & Co., R. M., Maradana.  
Fernando & Co., P. S., 60, Keyzer  
Street.  
Fernando & Co., T. 3. 3., 6, Keyzer  
Street.

Ld., Fort.

- Mohaniniedo & Sons, A. S., 91, 2nd  
Cross St.  
Fl ta, Ld., Kollupitiya.  
Samsoodesn, D. N., 18, Shorts Rd.  
Sumps & Sons, A. C., Slave Island.  
Wellawatta Industrial Home.  
Whiteaway, Laidlaw & Co- IA., Fort.

**Gem Merchants**

(See also Jewellers & Gem Merchants.)

- Abdul Cader & Bros., N. B., Bristol  
Building.  
Abdul Caffoor, N. D. H., Fort.  
Abdul Ilameed & Careem, N. D. H.,  
Ahamed & Co., A., Main Street.  
Careem, A. M. A., York Street.  
Chandir: m & Son, Bristol Buildings.  
Deansons & Co., 35, Queen St.  
Don Theodoris & Co., Chatham, St.  
Fernando, B. T. Elaris, 171, Main, St.  
Hasheem, A. K., Bristol Bldg., Fort.  
Keerthiratne t Bros., P.A., Fort.  
Nacan Mar ar, O.L.M., G.O.H. Bldgs.  
Marikar, Biwa & Son, C. L., 7, Chat-  
ham St. T. A.: "Sulrnanitya."  
Pat.takann A chary Suppiah Mbar)'  
102.106, Now Chetty St. Phone 2604.  
Punchi Singho & Bro., Queen St.,  
T.P. 2369.  
Raj & Co., G. S., 87, Green Street.  
Phone 2810.  
Seyado Mohamed & Sons, M. K.,  
174, 2nd Cross Street.  
Siedle. Louis, York Arcade.  
Silva Bros. & Co., 14, Main St.  
Suppiah Achary, P., New Chatty St.  
Thajudee 1, A. W., Sham Bldgs., Key-  
zer St., Pettah.  
Wickramanayaka & Co, B., 14, Mali-  
ban Street, Pettah,

**General Merchants**

(See Expnrt & Import Merchants.)

**Glass and Chinaware  
Merchants**

- Abdul Jabbar & Sons, Prince St.  
Abdul Latiff, A. L. M., 23 and 35, 2nd  
Cross St.  
Abdul Rahim & Bros., M. C., Keyzer St.  
A.maris Fernando & Son, 66, Main St.  
Antony & Co., C. S., Mutwal.  
Assena Marikar & Co., S. M., China St.  
Batcha Saibo & Co., E. K., 30, 3rd  
Cross St.  
Brown & Co., Ld., Darley Road.  
Cargills, Ld., Fort.  
Colombo Apothecaries' Co., Ld., Fort.  
Don Carolis & Sons, Ld., H., 1st Cross  
St. and Queen St., Fort.  
Millers, Ld., Fort.  
Mohammad<sup>o</sup> & Sons, A. S., 91, 2nd  
Cross Street.  
Mdbideen Pitchay & Co-, S. M.,  
Wellawatte. \*  
Najumudeen, S. L H. M., 198, Prince  
St., Pettah.  
National Stores, The, 27, China St.  
Pedris, D. W., Kayman's Gate.  
Saldin & Co., M. K., Rifle St.  
Titus Stores, 154, 1st Cross St.  
Whiteaway, Laidlaw & Co., Ld., Fort.

**Hardware Merchants, &c.**

- Abdul Azeez, M. L. M., 3rd Cross St.  
Abdul Cader Rawther & Co., K. N.  
109, Silversmith Lane.  
Abdul Jabbar & Sons, Prince St.  
Abdul Latiff, A. L. M., 2, 3 & 35, 3rd  
Cross St.  
Adam Saibo & Co., A., 44, 4th Cross St.  
Artisans Ltd., Imperial Bank Bldg.  
Boustead Bros., Union Place.  
Cargills, Ld., Fort.  
Central Hardware Stores, 4, Main St,  
Ceylon Hardware Stores, "Jubilee  
Bldg," Old Moor St.  
Darley, Butler & Co., Ld., Queen St.  
Colombo Apothecaries Co., 14., Fort.  
Colombo Commercial Co., Ld., Union  
Place.

Hardware Merchants &c.— (*con d*).

Creasy & Co., Ltd., E. B., Queen St.

Darley, Butler & Co., Ltd., Queen St.

Davidson & Co., Ltd., Forbes Road.

De Mel & Co., H. L., Narahenpita Rd.

Don Carolis & Sons, Ltd., H., 1st Cross St., and Queen St., Fort.

Eastern Hardware Stores, 425, Quarry Road.

Eastern Produce & Estates Co., Ltd., San Sebastian.

General Trading Corporation, Colpetty.

George Harris & Co., Canal Row.

Ilajee Mohideen Sons & Co., Raman-dale Bldgs., Bambalapitiya.

Harrison & Crosfield, Ltd., Fort.

Hoare & Co., (Engineers), Ltd., Fort.

Hunter & Co., Front St.

Idroos Bros., M. L. M., 3rd Cross St.  
international Hardware Stores, 35,  
Skinner's Rd. T.P. 3162.

Jinasena & Co., Hunupitiya Road.

Maharajah & Co., 57, Maliban St.,  
Pettah. T.P. 2625.

Millers, Ltd., Fort.

Mohammedo & Sons, A. S., 91, 2nd  
Cross St.

Mohamed Cassim & Co., A. Maliban  
Street.

Nadar & Co., K. P. Ponnuswami,  
Prince St., Pettah.

Najumudeen, S. L. H. M.,  
1911198, Prince St., Pettah.

Noordeen Hadjiar, I. L. M., Main St'  
Paul, A. C., 25, Green St., Kotahena

Pedris & Co., D. W., Kayman's Gate,

Rabeem & Co., M.C.A., 42, Keyser St.

Seyed Mohideen & Bros., P. K. S.,  
208, Bankshall St.

Shell Whyte & Co., 25, Dam St.

Shereeff, A. L. M. M., 126, 3rd Cross  
St., Pettah. T.P. 1116.

Vanar & Co., K. A., 112, Keyser St.

Walker, Sons & Co., Ltd., Fort.

Whiteaway, Laidlaw & Co., Ltd., Fort.

## Hotels, &c.

(See also Restaurants).

Blue Triangle Travellers' Aid and  
Tea & Rest Rooms, Queen St.

Bristol Hotel, York Street, Fort.

Brown's Hotel, Hospital St., Fort

Castle Hotel, Slave Island.

Chinese Hotel, Chatham St. Fort.

Colombo Club, Galle Face.

Crown Hotel, Hulftsdorp.

Dockland Hotel, Mutwal.

Dominion Hotel, rpper Chatham St.

Elseourt Manor, 161, Turret Road.

Framjee House, Kollupitiya.

Free-China Hotel; York St. Fort.

Galle Face Hotl, Galle Face.

Globe Hotel, Baillie Street.

Grand Hotel, Mt. Lavinia

Grand Oriental Hotel, York St.

Hotel Metropole and Restaura.it, 30,  
Queen St., Fort.

Hotel De L'ErniVers, 122, Union Place,  
Hotel du Roi, Borella.

Isabel Court Hotel, Kollupitiya.

Lord Nelson Hotel, Chatham Street.

Man-ion Hotel, Armour St.

Metropolitan Hotel, 16 L, Keyzer Stre t.

New Central Hotel, 16, Norris Road.

New Colonial Hotel, Norris Rd.

Orient Club, Racecourse Avenue.

Polski Hotel & Restaurant, Shorts  
Rd.

Princes' Club, Buller's Road.

Prince of Wales' Hotel, Keyzer St.

"Rheinland," Kollupitiya.

"Shanklin," Kollupitiya.

"The Hermitage," Bambalapitiya S.

Victoria Hotel, Norris pd.

Windsor Hotel, Pancbikawatte Road,  
Marad ans..

Y. M. C. A., Fort.

Y. W. C. A., Union Plane.

— — —

## House Decorators

Braid & Co., Union Place.

John & Marshall, Galle Road, Wella-  
watta.

The House Decorators' Co., Parsons  
Road, Phone 3041.

Plate, Ltd., Kollupitiya.

Walker, Sons & Co., Ltd., Fort.



**Ice Manufacturers**

- Ceylon Cold Stores, Ltd., Glennie St.,  
Slave Island.  
Colombo Ice & Aerated Water Co.,  
10, Union Place.  
Royal Aerated Water Co., 20, Dawson  
St, cot.

**Import Merchants**

- Abdeen & Co., A. C., 145, Norris Rd.  
Abdul Jabber & Sons, Prince St.  
Abdul Rahim & Bros., M. C., 43-44,  
Keyzer St.  
Adam Saibo & Co., A., 44, 4th Cross St'  
Adycappa Chetty, A. V. R. A., Sea St.  
Aitken, Spence and Co., Ltd., Fort.  
Antony & Co., C. S., Mutwal.  
Assenkudhoos, S. E. M., 83, Bank-  
shall Street.  
Assen Marikar & Co., S. M. Chin:  
St., Pettah.  
Bin Ahamed & Co., M. L., 39, Chat-  
ham Street.  
Porella Stores, Borella,  
British American Co, 14, Borella St  
British Fertilisers, Ltd., Madampitiya.  
Brodie Co., Chatham St., Fort.  
Burjor Arieshir & Co., 197, 2nd Cross  
St  
Carol is W. D., Ton Carolis Rd.  
Central Medical Stores, Main St.  
Central Suppliers, Ltd., 40, St. John's  
Road,  
Ceylon Cold Stores, Ltd., Glennie St.  
Ceylon General Import & Export Co.,  
62, First Cross St,  
Ceylon Mercantile Agency, Ltd., The,  
3rd Cross St.  
Ceylon Sales Agency Co., 4, 4th Cross  
Street.  
Ceylon Traders' Corpn .,200,Keyzer St  
Chromeco Agency, 41, Chatham St.  
Dakkak, S. El., Commission Agent,  
Prince Street; Pettah.  
Dawoodi Rice Store, 55, Chalmers  
Granaries.

- Davoodbboy, A. A., 87, 4th Cross St.  
Deansons & Co., 35, Queen St.  
Dennison Shaw & Co., 13, Baillie St.  
De Silva & Co., Dehiwala. Sole  
Agents for "Iridinoid" Pens.  
Dias & Co., F., 152, 2nd Cross St.  
Eastern Supplies & Service Agency,  
The, 35, Queen St., Fort. -  
Edwin, C. D. T., 200, Keyzer St.  
Express Trading Service, 133, Cotta  
Road. T. P. 9647. Tel. Express.  
Fernando & Bros, P. S., 190, 4th  
Cross \* St.  
Ganesh Khopra Mills Co, 205, Sea St.  
George Harris & Co., 81, Chatham St.  
General Trading Corporation, Col-  
petty.  
Hajee Mohideen Sons & Co., Razeen-  
dale Bldgs, Bambalapitiya.  
Hassim, W. M., 232, Main St.  
Hill, Elliot & Co. Ltd., P. 0, Box 874.  
Hoare & Co., (Engineers) Ltd., Gaffoor  
building, Fort.  
Hunter & Co., Front St.  
Ismail & Sons, Ismail Bldg., 2nd.  
cross Street.  
Jayasinghe & Co., John, 23, Canal  
Row, Fort.  
Letchumanan Chettiar, V. E. L. S.,  
144, 4th Cross Street.  
Maharajan & Co., 57, Maliban St.  
Mercantile Corporation, Ltd., 166  
Sea St.  
Muller & Phipps (Asia) Ltd., Fort.  
Najumudeen, S. L. H. M., 194-198,  
Prince St., Pettah.  
National Stores, The, 27, China St.,  
Pettah.  
Nestle & Anglo-Swiss Milk Products,  
Ltd., Queen St.  
Niyaz & Co., 144, Fourth Cross St.  
Paktsun & Sons, Slave Island.  
Perera & Son, E. P., 160, 1st Cross St.  
Perera, K. W., 203, 5th Cross Street.  
Perera, W. W., 61/83, Main Street.  
Pioneer Produce Co., 1::0, Maliban  
Street. Phone 3726.

Import Merchants.— (*Contd.*)

manathan Chettyar, P. R. M. RM.  
RM., 271, Sea Street.  
Ramsay & Co., Norris Canal Rd.  
Roche & Roche, Norris Rd.  
Rustomjee & Co., 98, Grandpass Rd.  
Saldin & Co., M. K., Munsoor Bldg.,  
Front St.  
Sangaralingam Pillai td., A. S.S., 31,  
5th Cross St., and 149, Norris Rd.  
Saruelis & Co., M. T., Ramsay Bldg.,  
Slave Island.  
Bayed Mohideon & Bros., P. K. S., 208,  
and 143, Bankshall St.  
Shapman & Co., Old Town Hall,  
Shellwhyte & Co., 25, Dam St.  
Bingham Bros. & Co., (Ceylon) 76-78,  
Main St.  
Titus Stores, 154, 1st Cross St.  
Universal Trading & Drug Co., 35,  
Queen Street.  
Vally Noor Mohamed & Co., Main St.

**Indenting Agents and  
Manufacturers'  
Representatives**

[ Abeyaseela & Co., Norris Rd.  
Artisans Ld., Imperial Bank Bldg.  
Assan & Co., T. A., Maliban St.  
Bin Ahamed & Co., M. L., 39,  
Chatham St.  
Bosanquet & Skrine, Ld., Fort.  
Boustead Bros., Union Place.  
British Marketing (Ceylon) Co., 36,  
2nd Cross St.  
Brodie & Co., Chatham St., Fort.  
Carolis, W. D., Don Carolis Rd.  
Carson & Co., Ld., Fort.  
Darley, Butler & Co., Ld., Fort.  
Deansons & Co., 35, Queen St.  
De Silva & Co., De hiwala. (Sole  
Agents for "Iridinoid" Pens).  
Dharmica Agency & Stores, 17, Mut-  
wal St.  
Dias & Co., F. P., 11:2, 2nd Cross St.  
Eastern Sellers Agency, 1st Cross St.  
Edwin, C. D. T., 200, Keyser St.  
General Trading Corporation, Col-  
petty.

Harrisons & Crosfield, Ld., Fort.  
Hayley & Kenny, Ld., Dean's Rd.  
National Stores, The, 27, China St.  
Negris & Co., E. G., Fort.  
Pereira & Sons, F. X., Anderson Rd.  
Perera & Son, T. D. David, 37 Camp-  
bell Ave.  
Pilneer Produce Co., 130, Maliban  
Street. Phone 3726.  
Ramchand, G., 177, 2nd Cross St.  
Roche & Roche Norris Rd.  
Roche Ld., Maurice, Mnnsoor Bldg.  
Roimoo, G. H., Dam St.  
Sadiq A. Cader & Co., "Arusiya Bui-  
ldings," MaLban St.  
Saldin & Co., Rifle St.  
Sammugam, V.S.N., Bankshall St.  
Satiappa Chettiar & Co., 229, 5th  
Cross St.  
Shaw Wallace & Co., Prinoe St., Fort.  
Shellwhyte & Co., 25, Dam St.  
Suhood & Bros., Y. D., 51, Keyzer St.  
Tambypillai Bros., Munsoor Bldg.  
Thajmahal Stores, 88 Sea St.  
United Import & Export Co., 66 1st  
Cross St.  
Universal Trading & Drug Co., 35,  
Queen St.  
"Zahara", 19-21, Deans Rd.

**Information and  
Tourist Bureaux**

Armstrong Tourist Agency, Parsons  
Rd., and 14, York Arcade.  
Arnold Trade Information Bureau,  
19, Bristol Building.  
Australian Tourist and Information  
Bureau, Bristol Hotel, York Street.  
Cook and Son Ld., Thos., Fort.  
Department of Information, Fort.  
Govt. Tourist and Publicity Bureau,  
Passenger Jetty. Fort.  
Hasheem's Tourist Agency, Fort.  
Pat. 0. Shaughnessy, 7, Bristol Bldgs.  
Taylor & Mackay, Ld., Victoria  
Arcade, Fort.



### **Jewellers & Gem Merchants**

QUEEN STREET, FORT

Deansons & Co., 35,  
Punchi Singho & Bros., 19A.

YORK STREET, FORT.

Abdul Caffoor, N. D. H., Fort.  
Ali & Bros., M., I, Victoria Arcade.  
Cargills, Ld., Fort.  
Chandiram & Co., Bristol Buildings.  
Colombo Apothecaries Co., Ld., Fort.  
Hamid & Co., I. A., 9 & 10, Bristol Buildings.  
Hasheem, A K., Bristol Bldgs.  
Majeed, K. B. A., No. 10.  
Millers, Ld., Fort.  
Siedle, L., Arcade Buildings.

CHATHAR STREET, FORT

Abdul Hameed & Careem, N. D. H.,  
41. Chatham St.  
Don Theodoris & Co., No. 40.  
Lalchand & Co., W., No. 12.  
Marikar Bawa & Sons, C. L., No. 7.

KOLLOPITIYA

Hemachandra & Bros., Galls Raid.

G. O. H. Pitzmisms

Macan Markar, 0, L. M.

PETTAR

MAMBA & Co., A., 103a, Main St.  
Dharmadasa & Bros., V. A., 176,  
Main St.  
Elaris Fernando, B. T., 6, Main St.  
Elaris, L. D., 5, Main St.  
Haniffa, I. L. M., 102, Main St,  
Luviss & Co., L. D., 14, Main St.  
Mohamed Lebbe Pallake Lebbe ;  
P. S. K. V., 163, 2nd Cross St,  
Pattakannu Achary Suppiah Achary,  
102-106 New Chatty Street. T. P.  
2604. T. A. "Soverigna."  
Raj & Co., G. S., 87, Green St.,  
Phone 2810.  
Salp & Sons, C. M.H. M., 137, 2nd  
St.  
Seyado Mohamed & Sons, M. K., 174,  
2nd Cross Street.  
Silva Bros. & Co., 14, Main St.  
The Oriental Jewellery Mart, 100,  
Main St.

### **Kapok Dealers**

(See Cotton and Kapok Dealers).

### **Kitul Fibre Dealers**

De Zoysa, G.A., Union Place.  
Framjee, Bhikhajee & Co., Main St.  
Bayley & Kenny, Ld. Dean's Rd.  
Ru.storajee & Co., 98, Grandpass Rd.

### **Lace Sellers**

Chandiram & Sons, Bristol Buildings,  
Donlatram Bros., Chatham St.  
Faseeha Lace Store, 103, Main St.  
Fateohand, Main St.  
Mootoomals, Main St.  
Punchi Singho & Bro., Queen St.  
Zitan Stores, Main St.

### **Lacquerers**

House Decorators' Co., Parsons Rd.

### **Landscape Gardeners**

Raffels, " Acteon ", Alfred , House  
Avenue, Colpetty.

### **Lead Merchants**

Abdul Jabbar & Sons, Prince St.  
Adamjee Lukmanjee & Sons, 4th  
Cross St.  
Brown & Co.,Ld., Darley Road. [Place,  
Colombo Commercial Co., Ld., Union  
Colombo Lead Mills, Ld., Union Place.  
Maharajan & Co., 57, Maliban St.  
Najumudeen, S. L. H. M., 198, Prince  
St., Pettah.  
Walker, Sons & Co., Ld., Fort.

### **Leather Merchants**

Abram Saibo & Co., K., 3rd Cross St.  
Carolus, W. D., Don Carona Rd.  
Ceylon Boot Manufactory, Nos. 6 and  
8, Union Place, Slave Island.  
Ceylon Fancy Leather Industry, York  
Arcade, Fort.  
Chromeco Agency, The, 41, Chatham  
Street.  
Eastern River Tanneries, Pettah.  
Melder, F., Dam St.  
Nicholas & Co., S. E. N., Upper Cha-  
tham St.  
Noordeen, M. S. A., Main St.  
Smith Campbell & Co., Fort.

**Liquid Fuel Depots**

Anglo-Persian Oil Co., Ltd., Bloemendhal Mills.  
 Caltex Ceylon Ltd., 596, Galle Rd., Colpetty.  
 Shaw, Wallace & Co., Bloemendhal Road.  
 Shell Co. of Ceylon Ltd., Galle Face Court.  
 Standard Vacuum Oil Co., Kolonnawa

**Liquor and Wine Merchants, &c.**

**BOTTLING**

Bert & Co., J. B., Darley Rd.  
 Brodie & Co., Ltd., 19, Up. Chatham St.  
 Cargills, Ltd., 18, 40-50, York Street.  
 Casie Chitty & Bros., A. F. J., 189/3, Bloemendhal Road.  
 Casio Chitty, A. P., 164, Skinners Rd. North.  
 Costa, S. X.. Miranda, J. M. S. & L 194, Chekkn St.  
 De Mel & Son, S. A. T., 9 & 11. Sameera's Lane.  
 Millers, Ltd., Dawson Street, Slave, Island.  
 Orient Co., Ltd., 57, Hnit\*sorp.  
 Peter, IR., 59, College St., Kotahena.  
 Vandendriezen, H. & V., 53, Kanatta Road.  
 Victoria, J. A. D. & J. S., 14, Maliban St  
 Wijeguneratne, A. G. S., 91, Prince Street, Pettah.

**wa°IMAM)**

Bert & Co., J. S., Darley Rd.  
 Brodie & Co., Ltd., 19, Up. Chatham St.  
 Brown' & Co., Ltd., 481, Darley Rd.  
 Cargills, Ltd., 34-50, York Street, 45-49, Baillie St, Fort ; and 255, Turret Road Jn.  
 Casio Chitty & Bros., A. F. J.. 189/3, Bloemendhal Road.  
 Casie Chitty, A. P., 234, 4th Cross St., Pettah.  
 Cassie Chitty, A. P., V. & E., 98, York St.  
 Ceylon Trading Co., Ltd., 284, Grandpass Road.  
 Colombo Apothecaries Co., Ltd., 33-32 Prince Street, Fort.  
 Costa, S. X., Miranda, J. M. S. & L. 109, Norris Rd.  
 Cutler Palmer & Co., 110 13/1, York St., Fort.  
 Delmege Forsyth & Co., Ltd., Suduwella Stores, Rudd's Lane.  
 De Mel & Son., S. A. T., 13, Sameera's Lane.  
 Dodwell & Co., Ltd., 130. Glennie St.  
 'ernando, H. L., 52, Reclamation Rd.

Fra-deo Bliikhalee & Co., 17-3, C dna St.  
 Millers, Ltd., 42, Dawson St. & York St., Colombo.  
 Orient Co. (Ceylon), Ltd., 57, Hulftsdorp Mills.  
 Peter, J. R., 278, Main St  
 Ricketts, A.B., 13, Layards Broadway,  
 Suppiah, Mrs. A, for and behalf of the heirs of the late Mr. A. Suppiah, 42, New Chatty St.  
 Vandendriezen, H. & V., 51, Kanatta Road.  
 Victoria, J. A. D. & J. S., 14, Maliban Street, Colombo.  
 Wijeguneratne, A. G. S., 91, Prince St.. Pottah.

**RETAIL Or LICINCE**

Bastiampillai, A. V. R., 280, Main St.  
 Bert & Co., J. S., Barley Rd.  
 Brodie & Co., La., 19, Up. Chatham St.  
 Cargills, Ltd., 41-49, St. 34-50, York St.; and 255, Turret Road Jn.  
 Casie Chitty, A. P., 234, 4th Cross St,  
 Casio Chitty, A. P., V. and E., 98, York Street.  
 Casie Chitty, A. E. S. as trustee of the heirs of Mrs. W. P. Casio Chitty, 74, Jampettah St.  
 Ceylon Trading Co., Ltd., Australia Building.  
 Colombo Apothecaries Co., Ltd., 33-37, Prince Street, Fort.  
 Costa, S., & A. P. Casie Chitty, 241, Norris Rd.  
 Costa, S. X.. Miranda, J. M. S. & L., 109, Norris Rd., 274, Main St.. and 194, Chekku  
 Cumberbatoh & Co., 190, Vauxhall St.  
 Cutler Palmer & Co. 52511, Darley Bldgs.  
 Darley, Butler & Co.,Ltd., 71, Queen St.  
 Delmege Forsyth & Co., Ltd., 101. Rudd's Lane, Maradana.  
 De Mel & Son, S. A. T., 117, Main St.  
 De Silva, D. V., 114, Galle Rd., Wellawatta.  
 Dissanayake, R. A., and Wi'emanne, Ranjit, 7, Jail Rd., Campbell Place, and 5, Symond's Road, Maradana.  
 Dodwell & Co., Ltd., 130, Glennie St  
 Fernando. M. G. and Britto, J. M., 241, Skinners Rd. North.  
 Fernando R. A.. 83, Norris Roa 1  
 Hayley & Kenny, Ltd., 400, Deans Road.  
 Jansz, A. W., 97, Galle Road, Wellawatta.  
 Jayawardena, D. H., and Britto, J. M. 86, Deans Road

Kelaart, Mrs. I. B. for heirs of T. E. Vanderwert, 151, Galle Rd., 'Wellawatte.

Krickenbeck, T. and Victoria, J. A. D & J. S., 768, Bambalapitiya.

Lipton, Ld., 525, Union Place.

Millers, Ld., 68-70, York St., and 114, Dean's Road, Maradana.

Miranda, Mrs. J. N., 444, Union Place.

Orient Co. (Ceylon), La., 43A, Hulftsdorp

Panaluwa, V. L. and Fernando, M. Miguel, 435, 2nd Division, Maradana, Peter, J.R., 278, Main Street.

Suppiah Mrs. A., for and behalf of the heirs of the late M A. Suppiah, 266, Main St., 434, Skinners Rd., North,

Vandendriezen, V. & H., 51, Kanatte Road.

Victoria, J. A. D. & J. S., 293, Colpetty Rd. 11, 1st Cross St., and 225 Colpetty.

Wijegunaratne, A. G. S. 91, Prince St.

Wijetunge, Mrs. D. B. & P. D. S., 226, 4th Cross St., Pettah.

#### TAVERN Lica/ices

Anthony, T. V., 1st Cross St., 257, 5th Cross St., and 349, Main St.

Fernando, J. C., 140, Jampettab St.

Perera, D. M., 177, Wolfendahl St. & 329, St. Joseph's St.

Silva, S. C., 187, Mutwal St.

Weerakoon, D. D. 120, York St.

#### BEES, ALE, STOUT AND PORTER LICENCES

Fernando, T. A., 51, Chatham St.

Perera, K. J., and T. V. Anthony, 74, Bridge St., Union Place.

#### Licence For -ALE OF LOCALLY MAN U VAC TUBED BEER ETC,

The Ceylon Brewery, Ld., 113, 5th Cross St.

#### HOTEL LICENCES

Abeywickrema, Mrs. L. S. & E. B., 203, Hulftsdorp St., and 76, Elie House Road.

Colombo Hotels Co., Ld., 2, York St. Ephraums, Mrs. A. S., Grand Hotel, Mt. Lavinia.

Fernando, T. A., 76, Norris Rd.

Fonseka, B. H. L., 1133, 3rd Division, Maradana.

Fonseka, B. M., 388, Union Place.

Galle Face Hotel Co., Ld., 253-254, Kol lupitiya.

Guillaim, Mrs, E., 30, Queen St.

Heinemann, H. H., 4, Isabel Court, Colpetty.

Perera, E. S., 16, Ingham St.

Perera, Mrs, Juliet S., 51, 1st Cross St.

Ratnesekere, G. C. F., 45, 47 and 49, Canal Row, Fort.

Rodrigue, F. A., and 3. G. de S. Wijeyeratne, 13, Bane St.

Roshkowsky, S. A., Shorts Road, Slave Island.

Silva, U. K. R., and L. E. Heal, 93, Chatham St.

Victoria, J. A. D. & J. S., 91, York St. ; 57, Hospital St.; 26, Keyzer St.; 135, 137. 139, 141, 133f, 133 1/5. 133 116, 133 1/7, Armour St.; 111 and 113 Norris Rd., and 1st floor Nos. 60, 82 and 65, Maliban St.

Wiokremeratne, N., 23 Upper Chatham St.

#### BAR LICENCE (HOTEL)

Abeywiokrema, L. S. and Abeywiokrame, E. B., 203, Hulftsdorp Street, and 76, Elie House Road.

Colombo Hotels Co., Ld., 2, York St, Fernando, J. V., 25, Baillie St.

Fernando, T. A., 75, Norris Rd.

Fonseka, B. M., 388, Union Place.

Gallo Face Hotel Co., Ld., 253-254, Culpetty.

Guillaim, E. Mrs., 30, Queen St.

Perera, E. S , 16, Ingham St.

Perera, Mrs. Juliet, S., 49, Keyzer St. Robert Silva, U. K., 93, Chatham St.

Rodrigue, F. A. and Wijeratne, J. C. de S., 13, Baillie Street.

Rushkowsky, S. A., Shorts Road, Slave Island.

Victoria, J.A.D. & J. S., 26, Keyzer St.

Victoria, J. A. D. & J. S., 91, York St. : and 57, Hospital St.

Victoria, J. A. D. & J. S. , 135, 137, 139 and 141, Armour St.

Victoria, J. A. D. & J. S., 111-118, Norris Road.

Wiokremeratne, N., 23, Upper Chatham St.

#### BAR LICENCE FOR PLACE OF PUBLIC ENTERTAINMENT

Joseph, A. P., 95, Darley Road, Parakh, F. C., 43, Panchikawatta Rd.

The Ceylon Theatres, Ld.-1, Panchikawatta Road, 9, Eraybrooke Place, 782, Galle Road, Bambalapitiya, 2, Parsons Road, 145, Armour St., and 2, 24th Lane, Wellawatta.

**RAILWAY REFRESHMENT ROOMS**

Victoria, J. A. D., Colombo Fort, and Maradana Stations.

**RESTAURANT LICENCES**

Casie Chitty, A. E. J. as trustee of the heirs of Mrs. W. P. Casie Chitty, 74, Jampettah St.

Casio Chitty, Mrs. A. P. L., 92 & 94, St. John's Road.

De Mel, S. P. A., 119, Main Street.

Jayasekera, Mrs. E., and P. D. S., 31, Armour St.

Eanthasamy, M. 34, Parsons Road.

Perera, Mrs C. E., and A. P. Casio Chitty, 71, 5th Cross St.

Perera, Mrs. D A., and D. Cyril Perera, 23, St. Joseph's St., Grandpass.

Silva, G. P. and Eslin Silva, 83, Galle Road, Bambalapitiya.

Tavarajan, A. C. P., 31, 5th Cross St., Victoria, J. A. D. and J. S., 81, Norris Road and 293, Hollnpitiya Rd.

Wijetunge, Mrs. D. B. and P. D. S. Wijetunge, 226, 4th Cross St.

**PROPRIETARY CLUB LICENCE**

Orient Club Co., Ltd., Cambridge Place.

**LICENCES FOR THE SALE OF RECTIFIED SPIRITS**

Cargills, Ltd., 18, 45-50, York St.. 255, Turret Road, and Gallo Face Hotel Premises.

Central Medical Stores, 73, Main St.

Central Pharmacy, 447, 2nd Div., Maradana.

Colombo Apothecaries' Co., Ltd., 33-37, Prince St., Fort.

Colombo Pharmacy Co.. Ltd., 177, Norris Rd., 454. Union Place, and 977, Bambalapitiya.

De Sampayo, G. A. J., 60, Layards Broadway.

Fernando, N. Porolis & Co., 113, Main Street.

Gomez, J. G.; 52, Gallo Rd., Wellawatte.

Gomez & Co., M.P., 95, Main St.

Millers, Ltd., 54, York St. and 42, Dawson St,

Peiris, H. D., 101, Main St.

Pinto, F. M., 2, Turret Rd., Colpetty.

Pinto & Sons, J. B., 88, Chatham St.

Pinto, Mrs. R. C. de, 80, Galle Road, Wellawatta,.

Raj, M. S., 16, Turret Road.

Rodrigo Pharmacy, 1.5, Baillie St.

Veerappa Chettiar, A. V. R. A., 7, Sea St.

Waidyaratne, H. A. P., 51, Norris Rd., and 1227, 1229, Borella, Flats.

**LICENCES FOR THE SALE OF MEDICATED WINES**

Adycappa Chetty, A, V. R. A., 19, Sea St.

Cargills, Ltd., Galle Face Hotel Premises.

Central Medical Stores, 103, Main St.

Central Pharmacy, 417, 2nd Div. Maradana.

Colombo Pharmacy Co., Ltd., 177, Norris Rd. and 454, Union Place, and 977, Bambalapitiya.

De Sampayo, G. I. J., 60, Layards Broadway.

Fernando, N. Porolis & Co., 113, Main Street.

Gomez, J. G., 52, Gallo Road, Wellawatte.

Gomez & Co., M. P., 95, Main St., and 39, New Chetty St.

Peiris, H. D., 163, Main St.

Pinto, F. M., 4, Turret Road, Col petty

Pinto & Sons, J. B., 89, Chatham St.

Pinto, Mr3. R. C. de, 80, Galls Road, Wellawatta.

Raj, M.S., 16; Turret Road.

Rodrigo Pharmacy, 15, Baillie St.

Veerappah Chettiar, A. V. R. A., 7, Sea St.

Waidyaratne, H. A .P., 51, Norris Rd., and 1227, 1229, Borella Flats.

**AUCTIONEERS' LICENCE.**

J. G. Vanuersma6t. 20, Baillie St.

**SPECIAL Lion vca**

Ceylon Brewery, Ltd., 78, Maliban St,

E. A. Pleasance B.S. &I., Fort.

**Manure Manufacturers**

British Fertilisers, Ltd., 19, Hunamula Lane.

**Manure & Bone Merchants**

Baur & Co.. A., Fort.

Ceylon Bone Manure Stores, 99/10, Wolfendhal.

Colombo Commercial Co., 14., Hunupitiya.

Ibrahim, A. M., 264, Nagalam St.

Lanka Bone Manure Depot, 136, Dam St. and 278, Skinners Road South.

Moosa lee & Co , Ltd., 7, Eiunnpitiya Road.

Rodriguez & Co., 48, Chekku St.

Sheriff & Co., Ltd.. M. A., Lascreeen St. and Skinners Road North.

Umbichy. P. B., 752, Baseline Road and 156a, Reclamation Roth.

**Match Manufacturers**

Ceylon Match Mfg. Co. Ld., Peliya-goda.  
Colombo Match Works, 205, Vuystwyke Rd. [21.  
Swadeshi Industrial Works, P.O. Box  
The Match Works, Maharagama  
Pannipitiya.

**Mat and Matting  
Manufacturers**

British Ceylon Corporation, Ld.,  
Hulftsdorp Mills.  
Don Carolis & Sons, Ld., H., 1st Cross  
St. and Queen St., Fort.  
Fernando & Co., S. P., Mount Lavinia  
Uttamadasa & Co., Maradana.  
William, P., 26, Short's Road, Slave  
Island.  
Vavasseur & Co., Ld., **J.H.**, Dean's Rd.

**Merchants**

(See Export and Import Merchants.)

**Methylated Spirit Stores**

Abdulhussan Davoodbhoy, New Moor  
St.  
Bastian & Co., 81, Old Moor St.  
Brown & Co., 964, Darley Rd.  
Cargills, Ld., Fort.  
Central Medical Stores, 103, Main St.  
Colombo Apothecaries Co., Ld., Fort  
Don Carolis & Sons, Ld., H., 1st  
roes St.  
English Paint & Lacquer Co., Old  
Butcher St.  
Fernando & Co., K. H. **M.**, 5th Cross St  
Fernando & Co., S. G., 174, Old Moor  
Street.  
Ford Motor Co. of India Ld., Hyde  
Park Corner.  
Jayatilalta, F. A., 118, Kochchikade St,  
Millers, Ld., Fort.  
Mohomed & Co., D. L. M., 285, Main  
Street.  
Noordeen, M. S. A., Demetagama.  
Noordeen, M. S. A., 29.5, Main Street.  
The Lanka Grocery Stores, 7, Sea St-  
William Pedris & Co., 15, China Lane'  
and San Sebastian St.  
William Pedris & Co., Old Butcher St.  
Wijeyagoonaratne, A. S. Fernando, **91**  
Prince Street.

**Monumentalists, &c.**

Hoare & Co. (Engineers) Ld.  
Queenston Gardens, 25, Manning  
Mansions.  
Raffel, Arthur W., Colpetty.  
Raymond & Co., A. F., Kanatte.  
hone 9575.  
Rodrigo & Sons, Walter D., 17  
Kynsey Road.

**Motor Dealers, Engineers,  
Repairers, Hirers, &c.**

Armstrong's Tourist Agency, Parsons  
Rd. and 14, York Arcade.  
Arnolda, A. Bobby, 79, Pickering's Rd.  
Arnolda Bros., 15, Pickering's Road.  
Kotahena; 34, Main St., Negombo.  
British Motors, 128, Lauries  
Bambalapitiya.  
Brown & Co., Ld., Darley Road.  
Ceylon Motor Transit Co., Ld.,  
Kanatta Road.  
Colombo Commercial Co., Ld. (Motor  
Lorry Dealers).  
Colonial Motor and Engineering Co.,  
14., 297, Union Place.  
Continental Tyre and Rubber Co.,  
Hong Kong Bank Building, Fort.  
De Mel, A. G., **A.M.T. 34.T.** (Lond.)  
**A.m. Inst. P** (Loud), 53-1/7, Mun-  
soor B id g.  
Don Carolis & Sons, Ld., H., Pettah.  
Fernando & CO., S. E., Norris Road.  
Ford Motor Co., Hyde Park Corner.  
Fort Motor Works, Parsons Road,  
General Trading Corporation, Col-  
petty.  
General Tyre Craft & Motor Co., 32R,  
Prince of Wales Ave. Phone 3114.  
Globe Motors, Ld., Turret Road,  
Colombo  
Hoare & Co. (Engineers) Ld., Fort.  
Hunter & Co., Front St.  
Jinasena & Co., Alston Place.  
Kerner & Son, R. J. A., Fountain  
House, Dean's Road.  
Leissers Ld., York St. (Spare parts).  
Loos, Mrs. Beatrice E., Skelton Road.  
Lover Bros., Minerva House, Kollu-  
pitiya.  
Manuel & Co., R. A. D., 5, Park St.  
Motor House, Darley Rd.  
National Motor Engineering Works,  
73, Union Place.  
Panadura Motor Transit Co., The  
McCallum Rd., Colombo.  
Pedris & Co., W., Tyre Dealers.  
Pieris & Co., Richard, Hyde **Park Cr.**

Motor Dealers, Engineers, Repairers, Hirers, &c., (*Coned.*)

Rowlands, Ld., Turret Rd.  
 Royal Garage, 627, Darley Rd.  
 Sangaralingam PiHai, Ld.. A. S. S.,  
 31, 5th Cross St.  
 South's Garage, Colpetty.  
 Sterling Motor Accessories Co., Front  
 Street.  
 Standard Motor Stores, 4, 4th Cross  
 Street.  
 Swarnapali Services, Slave Island.  
 Taylor & Mackay & Co., 10, Victoria  
 Arcade.  
 Tucker & Co., Union Place.  
 Tyre Exchange, The, 189, Prince of  
 Wales Avenue.  
 United Motor Finance Co., Pendennis  
 Ave.  
 Used Car Mart, 128, Lauries Rd.,  
 Bam balapitiya.  
 Walker, Sons & Co., Ld., Fort.  
 Walker & Greig, 1\_4, Darley Road.

### Musical Instruhtent Dealers

Bombay Harmonium Co., 117/119,  
 Sea at., Pettah.  
 Brown & Co., Ld.  
 Cargills, Ld., Pert.  
 Cave & Co., H. W., Fort.  
 Colombo Apothecaries Co., Ld., Fort.  
 Don Carolis & Sons, Ld., H., 1st Cross  
 St. and Queen St.  
 Fernando, N. Porolis, Nita.  
 Millers, Ld., Fort.  
 New City Stores, 1st Cross St.  
 laiva & Co., X. P., Consistory Bldgs.  
 Whiteawity, Laidlaw & Co., Ld., Fort.  
 Wijeyewasdene, S. P. S., 232, 4th  
 Cross St.

### Musical Instrument Repairers

Abeyratne & Sons, L.M.P., 7, Baillie  
 St., Fort.  
 Bartels, E., Maradana.  
 Cave & Co., H. W., Fort.  
 Fernando, B. T. E., 6, Main St.  
 Kerner & Son, R. J. A., Fountain  
 House, Dean's Rd.  
 Logus & Sou, T., Grandpass.  
 Stave, A. St., Kolonnawa.

### Oculists

Billimoria, Dr. D. P., The Private  
 Hospital. Union Place.

### Oilmanstores

Borella Stores, Kanatta Ed:  
 Cargills, Ld., Fort.  
 Central Medical Stores, Main St.  
 Colombo Apothecaries Cu., Ld., Fort.  
 Dean's Stores, 86, Deans Rd.  
 Hendrick & sons, W. H., Silveri  
 smith St.  
 Gomez & Co., J. G., Wellawatte.  
 Gomez & Co., M. P., 7, Main St.  
 Kotahbna. Liqui r Stores, 244,  
 Skinner's Rd. North.  
 Leoris Appuhamy & Sons, K. D., 153,  
 5th Cross St.  
 Millers, Ld., Fort.  
 Paiva, X. P., Pettah and Bambala-  
 pitiya.  
 Swastika Stores, Wellawatte.  
 Terminus Pharmacy, Borella Flats.

### Oil Millers

Adamjee Lutmardee & Sons.

### Opticians

Borella Stores, Kanatta Road.  
 Central Medical Stores, Main St.  
 Cargills, Ld., Fort.  
 Charles, Harold, Munsuor Bldg.,  
 Front St., Main St. Juc., Pettah.  
 Colombo Apothecaries Co. Ld., Fort.  
 Colombo Optical Co., Chatham St.  
 D'Silva, Clive, Queen St.  
 General Optical to., Norris Road.  
 Gomez & Co., M. P., 7, Main St.  
 Pedris & Co., D. Wm., Kayman's Gate.  
 Rajapakse Optical Co., Base Line  
 Rd.  
 Standard Optical Co., 29, Main St,

### Oxygen Manufacturers

Indian Oxygen & Acetylene Co., Ld.  
 Skinners Rd. North, Colombo.

### Paint and Colour Manufacturers

House Decorators' Co., Pat sons Rd,

### Paint and Varnish Merchants

Abdul Jabbar & Sons, Prince St.  
 Artisans Ld., Imperial Bank Bldg.  
 Boustead Bros., Union Place.  
 Brown & Co., Ld., Darley Road.  
 Cargills, Ld., Fort.  
 Citrons, W. D., Don Carolis Rd.  
 City Paint Depot, 64, Main St.  
 Colombo Apothecaries Co., 14., Fort.  
 Colombo Commercial Co., Ld., Union



Paints and Varnish Merchants. —  
*(Contd.)*  
 Colombo Gas & Water Co., Ltd., Pettah.  
 Creasy & Co., Ltd., E. B., Queen St.  
 Barley, Butler & Co., Ltd. Fort.  
 Delmege Forsyth & Co. Ltd. Fort.  
 Don Carolis & Sons, Ltd., H., 1st Cross  
 St. and Queen St., Fort.  
 Eastern Produce and Estates Co., Ltd.,  
 San Sebastian.  
 English Paint Store, 7, Old hatcher  
 St., Pettah.  
 General Trading Corporation, Col-  
 petty.  
 Hadji Mohamed Cassim, C. M. II  
 3rd Cross Street.  
 Harrisons & Crosfield, Ltd., Fort.  
 Hoare Co. (Engineers) Ltd., Gaffoor  
 Building, Fort.  
 Hunter & Co., Front St.  
 Lebbe Saibo & Co., A.M.S., 3rd Cross St.  
 Lewis Brown & Co., Ltd., McCallum Rd,  
 Millers, Ltd., Fort.  
 Mohamed Cassim & Co., A. Maliban  
 Street.  
 Mohideen, K. M., 2nd Cross St.  
 Pedris & Co.. D. Wm., Kayman's Gate.  
 Plate, Ltd., Kollupitiya.  
 Rockwood, Marcus S., Rockwood Place.  
 Saed Stores, 6, Old Butcher St., Pettah.  
 Walker & Greig, Ltd., Darley Rd.  
 Walker, Sons & Co., Ltd., Fort.

### Painters and Sculptors

Amarasekara, Mudaliyar A, C. G. S.,  
 Reid Avenue.  
 Perera, K. D. Aloysius Peliyagoda,  
 Kelaniya.  
 Plate, Ltd., Kollupitiya.  
 Raymond & Co., A. F., Kanatta.  
 Sarlis, M. S., Rifle Street.

### Patent and Trade Mark Agents

Ceylon Patmark Agency, 14, Bristol  
 Bldg..  
 De Saram, D. L. & F., Gaffoor Bldg.  
 De Saram, F. J. & G., Bank Buildings.  
 Fernando, T. Terence, 119, Hulftsdorp.  
 Julius & Creasy, Fort.  
 Mack & Sons, P.D.A., Forf-  
 Mack. T. D. & E. L., Hulftsdorp.  
 Times of Ceylon Co., Ltd.

### Photographers, *mac.*

Arnhall's Agency, 243, Gallo Road,  
 Colpetty.  
 Bastian & Co., W. E., 23, Canal Row.  
 Borella Studio, Borella.  
 Central Photographic Co., 101, Cha-  
 tham St., Fort.

Chitrafoto, Lake House, Colombo.  
 Christian & Sons, J.P., 132, Hill Street.  
 Colombo Studios, Manning Mansions,  
 Slave Island.  
 Colonial Photographic Studio, Victoria  
 Arcade, York St., Fort.  
 Fred Foto, 61 Bristol Bldg., Fort.  
 John & Co., Turret Road, Colpetty.  
 Jonathan & Co., Maradana.  
 Keyzer St. Studio, Pettah.  
 Miniature Photo Co., 461, Gal le Rhad,  
 Colpetty.  
 Newton & Co., 77, Panchikawatte Rd.  
 and 696, 2nd Div., Maradana.  
 Orient Studio, Union Place.  
 Plate, Ltd., Colombo.  
 Silva Studio, Wellawatta.  
 Swastika Studio, 396, Skinners Road  
 North.  
 Terminus Studio, Panchikawatte.  
 Vinns Studio, Maradana.

### Petroleum and Petrol Depots

Armstrong, C. D., 14, Lower Mc-  
 Callum Rd.  
 Associated Newspapers of Ceylon, Ltd.,  
 85, McCallum Rd.  
 Brown & Co., 406, Union Place.  
 Caltex Ceylon, Ltd., 596, Kollupitiya  
 Rd.; 24, Layards Broadway ; and  
 21, Cotta Rd; 492, Galle Rd.,  
 Wellawatte.  
 Cargo Boat Dispatch Co., Ltd., 323  
 Colpetty Rd.  
 Carson & Co. Ltd., 55/39, Vauxhall  
 Lane.  
 Ceylon Cold Stores, Ltd. 121, Glennie St.  
 Ceylon Motor Transit Co., Ltd., 107,  
 Kanatta Road.  
 Ceylon Wharfage Co., Ltd., 6, Wharf Rd.  
 Colombo Commercial Co., Ltd., 121,  
 General's Lake Road.  
 Colonial Motor, and Engineering Co.,  
 Ltd., 297, Union Place.  
 Fernando, K. S., 68, Vine St. North.  
 Ford Motor Co. of India, Ltd., 100,  
 Hyde Park Corner.  
 General Trading Corporation, 116,  
 Stewart Place, Colpetty.  
 Gomez & Co., J. G., 52, Galle Road,  
 Wellawatta.  
 Hoare & Co., (Engineers) Ltd., 55, Dias  
 Place.  
 Masillamany, C. L., 82, Korteboam  
 Street.  
 Pieris & Co., Richard, 69, Hyde Park  
 Corner.  
 Ranasinghe, D. S., 305, Dean's Rd.  
 Rodrigo & Bros., S. T. P., 90, Gas  
 Works Street.  
 Rowlands Ltd., 103, Turret Rd.

## Petroleum and Petrol Depots. —

*(Contd)*

Shell Co. of Ceylon, Ld., 69, Wharf Rd. & 962, Guile Rd., Wellawatte ; 73,, Prince of Wales Avenue ; 75, Alexandra Place ; 185, Prince of Wales Avenue ; 467, Union Place 62. Layards Broadway; 144, Havelock Rd.; 819, Skinners Rd. South, 375, McCallum Ltd; 502, Prince of Wales Avenue ; 375, Havelock Rd.; 54, Flower Rd. ; 19, Layards Broad. may ; 762. Galle Rd., Colpetty; 2, General's Lake Rd. ; 161, Parsons Rd, and 145, Store Rd. ; 762, Gallo Rd., Colpetty ; 14.,, Stace Rd.

Somasundara Chettiar, M. S. M. M. 25, Alexandra Place.

Standard Vacuum Oil Co. , 37. Alexandra Place ; 2, Alfred House Gds.; 348, Baseline Rd.; 42, Havelock Rd.; 481 Prince of Wales Ave.; 291, Skinners Rd. South.

Walker & Greig, Ld., 338, Darley Rd.

Walker, Sons & Co., Ld., 206, Kollupitiya Road ; 206, Korteboam St.

**Picture Framers**

Art & Book Co., St. Lucia's St., Kothena,

Cave & Co., H.W., Fort.

Colombo Apothecaries Co., Ed., Fort.

Ghouse, A. C. M., 2nd Cross Street, Pettah,

Hamer Bros., Illaillie St.

Rouse Decorators Co., Parsons Rd.

New Coop, The, 1, Turret Road.

Plate, Ld., Kollupitiya, Colombo.

Rodrigo & Sons, St. Anthony's Depot, Koch chikade, and 93, Jampettali St,

Whiteaway, Laidlaw & Co., Ld., Fort.

**Plant and Seed Merchants***(See Florists, &c.)***Plumbago Merchants**

Artisans Ld., Imperial Bank Ed.

Bogala Graphite, Ld., 63, Narahenpitya.

Dell/rel.& Co., ILL., 145, Narahenpitya.

De Mel, Mrs. Evelyn, D'Eyn Court, Kollupitiya.

De Mel, R. A., D'Fyn Court, Kollupitiya.

Fernando & Bros., Arthur S., De Mel Bldg.

Fernando, W. A., 550, Bullers Rd.

Kahatawaha, Mines Co., 14., 98, Kitulwatte.

Moosse & Co., 550, Sutlers Rd,

Senanayake, Mrs. D. C., 2, Roney St.

**Plumbago Stores**

Aitken, Spence & Co., Ld., 315, Vauxhall Street.

**Poonac Merchants**

Adamjee Lukmanjee & Sons, 4th Cross St.

British-Ceylon Corporation., Ld., Hultedort

Maharajan & Co., 57, Maliban St.

Orient Co. (Ceylon) Ld., Hultsdorf Mills.

**Printing Presses**

Buddhist Press, Norris Road.

Catholic Press, 3rd Div., Maradana,, Cave & Co., H. W., Fort.

Caxton Printing Works, Dam St.

Ceylon Daily News Press, Lake House, McCallum Road, Fort..

Ceylon Examiner Press. 13aillie St.

Ceylon Observer Press, Lake House, McCallum Road, Fort.

Ceylon Printers, Ed., Parsons Rd.

City Press, The, 22, Maliban St., Phone 2834.

Colombo Apothecaries Co's Printing Works, Glennie St., Slave Island.

Cooray & Sons, N. J. (Sinhalese Type Casters), 63, Prince St., Pettah.

Dinamina Press, Lake House, McCallum Road, Fort.

Frewin & Co., Baillie St., Fort,

Gumasorta & Co., Norris Road.

Industrial Home Press, Wellawatte.

Mortlake Press, Vauxhall Street.

Nadaraja Press, The, Colpetty, Phone 6432.

Nuwana Book Mart, 171/173, Norris Rd.. Colombo.

perainuna Ltd., Maradana.

Plate, Ld., Kollupitiya.

Robert Press, Ld., Green St.

Thinakaran Press, Lake House, McCallum Road, Fort.

Times of Ceylon Co., Ld. Fort.

Union Press, The ; Union Place.

United Press, Ld, The., 258, Hultsdorf Street.

Wesleyan Mission Press Wellawatte.

**Publishers**

Associated Newspapers of Ceylon, Ed., Lake House, Fort.

Bastian & Co., W. E., 23, Canal Row

Cave & Co., H. W., Fort.

Caxton Printing Works, Dam St.

Ceylon Daily News, Lake House.

Ceylon Examiner Press, Bernie St. Fort.

Ceylon Observer, Lake 13.4use.



## Publishers—(Contd.)

Ceylon Printers, Ld., Parsons Road.  
 Colombo Apothecaries Co., Ld. Fort.  
 Gunasena & Co., M. D., Norris Road  
 Mohan & Bhatt, 98, Hulftsdorp St.  
 Nadaraja Press, The, Colpetty.  
 Nuwana Book Mart, 1711173, Norris  
 Road.  
 Plate, Ld., Kollupitiya.  
 Searchlight Press, Wellawatie.  
 Times of Ceylon Co., Ld., Fort.

— — —  
Radio Dealers

Brown & Co., Ld., Darley Road.  
 Cargills, Ld., Fort.  
 Chettinad Corporation, Ld., Keyzer  
 Street.  
 Colonial Motor & Engineering Co.,  
 Ld., Union Place.  
 Colpetty Medical Stores, Kollupitiya.  
 Creasy & Co., Ld., E. B., Fort.  
 Fenton's, Ld., Union Place.  
 General Trading Corporation, Kollu  
 pitiya.  
 Millers, Ld., Fort.  
 Radio Engineers, Kollupitiya.  
 Roche & Roche, Norris Rd.  
 S'edles Cineradio, Ld., Front St.  
 Walker, Sons & Co., Ld., Fort.

## Restaurants, &amp;c.

(See also Hotels)

Bravo Restaurant, Front St.  
 Ceylon Bakery & Refreshment Room,  
 38, Chatham St., Fort.  
 Ceylon Products (Marketing Dept.),  
 Chatham St.  
 Chinese Hotel, Chatham St.  
 Cosmopolitan Cafe, Bambalapitiya.  
 Fountain House, Union Place  
 Free-China Hotel, York St.  
 Pagoda Tea Rooms, Chatham St.,  
 Fort.  
 Paiva's Corner Ef.aise, Bambalapitiya,  
 Paiva's Tea Room, Main St.  
 Pasgorasa Restaurant, Bambalapitiya  
 Polski Restaurant & Hotel, Parsons  
 Rd.  
 Railway Restaurant, Fort Railway  
 Station.  
 Regal Restaurant, Baillie Street.  
 Rendezvous, Bambalapitiya.  
 Sundae Tea Rooms, Chatham St.  
 Victoria Tea Rooms, Norris Read.  
 "Vimto " House, 10, Union Place.  
 Y. M. C. A. Restaurant, Fort.  
 Y. W. C. A. Travellers' Aid & Blue  
 Triangle Tea and Rest Rooms, 81  
 Queen St., Fort.

## Rice Merchants

Abdull Ally, M.S.H., 101, 4th Cross St.  
 Abdulhusen Jafferjee, 96, Chalmers  
 Granaries.  
 Abdul Rahim Gosman & Co., 178,  
 Prince St., Pettah.  
 Abram Saibo & Co., K., 3rd Cross St.  
 Aboobuter Joosub, 161, Prince Street.  
 Phone 2479.  
 Adamjee Lukmanjee & Sons, 4th Cross  
 St.  
 Adamaly, E. G., 4th Cross St.  
 Adamjee Kadibhoy, 57, Chalmers  
 Granaries.  
 Alla, pitchai, K. A., 182, Prince Street;  
 and 34, Chalmers Granary.  
 Chalmers Granaries, Pettah.  
 Colombo Motor Transport Agency,  
 106, Sea, Street.  
 Davoodbhoy, A. A., 87, 4th Cross St.  
 Dawoodbhoy Jafferjee, Bankshall St.  
 Ensuff, S. M., 182, Prince St. Pettah.  
 Fernando & Co., G. S., 31, Manning  
 Market.  
 Hebtulabhoy & Co., M.S., 4th Cross St.  
 Hendrick & Sons, W. H., Silversmith  
 St.  
 Hoosen Kasam Dada, 4th Cross St.  
 Hydery Co., Maliban St. [Cross St.  
 Karimbhoy Bagsoobhey, 107, 4th  
 Kumarappa Chatty, O. A. O. K. R. M.  
 R. M., Sea St.  
 Leoris Appuhamy & Sons, K. 1), 163,  
 5th Cross St.  
 Letchmanan Chettiar, P. R. M. L.,  
 49 and 50, Chalmers Granary.  
 Maguthu Rawther, T.S., Bankshall St.  
 and Manning Market, Pettah.  
 Mohamed Cassim & Co., A. R., 61,  
 Banksh all Street.  
 Noorbhai & Co., T. A. J., Keyzer St.  
 Perera, N. S., 116, Kanatta Road,  
 Borell a.  
 Raman Chettiar, KM. K. RM., 119 &  
 16, Chalmers Granaries.  
 Ramanathan Chatty R. M, S. R. M.,  
 Sea St.  
 Shell whyte & Co., 25, Dam Street,  
 Steel Bros. & Co., Ld., Chartered  
 Bank, Bldg.  
 Umbichy, P. B., Bankshall St.  
 Vaduganathan Chatty,  
 Sea St.  
 Veeravagupillai, M. S. P., Old Butch-  
 ers St.

**Rubber Curing Stores**

Bayley & Kenny, Ld., 440, Darley Rd.  
(Rubber Smoking).

**Rubber Stamp Makers**

Cave & Co., H. W., Fort.  
Ceylon Examiner Press, Baillie St.  
Colombo Apothecaries Co., a Lennie St.  
Frewin & Co., Baillie Street.  
Perera, A. D. J., Baillie St.

**Sanitary Engineers**

(See Drainage Contractors)

**Seed Merchants**

Abraham & Sons, J.P., Msttakkuliya•  
Abram Saibo & Co., K., 44, 3rd Cross  
Cargills, Ld., Fort. [Street.  
Constantine & Co., Colombo.  
Tropical Plant and Seed Co., Matta-  
kuliya.  
Millers, Ld., Fort.  
William & Richard, Horton Place.

**Ship Chandlers**

(See Dubashes)

**Silk and Curio Merchants**

Boolchand Bros., 2, Chatham St.  
Cargills, Ld., Fort.  
Chandiram & Son, P., Bristol Bldgs.  
Choithiram, T., 162, Main St.  
Detaram Bros., 10, Chatham St.  
Dharmadas & Co., W., Main St.  
Eastern Silk and Jewellery Stores,  
4 & 5, Whitehouse Buildings, Cha-  
tham St., Fort.  
George Harris & Co., Canal Row.  
Hirdaramani, P. J., Queen St.  
Kundanmal & Co., D., 110 Main St.  
Lala and & Co., W., 76/82, Chatham  
St.  
Marikar Bawa & Son, C. L., 90, Chat-  
ham St., Fort and 2nd Cross Bt.  
Millers, IA., Fort.  
Permanand Motoomull & Co., Aus-  
tralia Buildings, York St.  
Pesumal & Co., M., 16 & 96, Main St.  
Ranisamy & Bros., J. N., Bristol Bldgs.  
Seeromul Topundas, 56, York St.,  
and 88, Chatham St.  
Shewakram & Sons, 106, Main St.  
Silva Bros. & Co., 14, Main St.  
Wadhoomull & Co., Hassaram, Chat-  
ham St.

**Soap Houses**

Abdul Rahim, S., 49, St. Joseph St.  
Abdul Rahiman, H. B. M., 25, Old  
Moor St.  
Aboobucker, M. M., 246, Old Moor St.  
Bappu, P., 51, Peer Saibo's St.  
British Ceylon Corporation, Ld.,  
Hultsdorf.  
Colombo Soap Mnfg., Co., 192, Old  
Moor St.  
Edwards Sr. Sons, A. T., 289, Parley  
Rd., Maradana.  
Kontre, K. K., 94, San Sebastian St.  
Krishnan, A. S., 17, San Sebastian  
Hill.  
Hamid., C. S., 42 1/2, Old Moor St.  
Hashim, M. C. M., 123, Galkapana-  
watte Road.  
Hassanbhoy Fakhri, M. M., 104,  
New Moor St.  
Hewavtarane Industrial School, 491,  
Prince of Wales Avenue.  
Kunji Raman, A. K., 10, Dias Place.  
Kaftan, K., 98, Saunder's Place.  
Leela Soap Mannfactory, 57, Silver-  
smith Lane.  
Lever Bros. (Ceylon), Ld., Grandpass  
Rd.  
Mani, P. K., 110, Kolonnawa Rd.  
Mohamed, M. M. S., 174, Old Moor  
St.  
Mohamed Kutty, P. K., 78, Peer  
Saibo's St.  
Mohideen, P. A. P., 188, Old Moor St.  
Nambiar, C. M. C., 110, Kolonnawa  
Road.  
Patchimuttu Chetty, S. P., 77, Wolf-  
endhal St.  
Raman, P. K., 448, Baseline Rd.  
Saibo, A. M., 15, Akbar's Lane.  
Saifee Trading Co., 108, New Moor  
Street.  
Segu Mohideen, K. S., 45, New Moor  
St.  
Stanley Soap Manufactory, 21, Green  
St.  
Sultania Soap Manufactory, 17,  
Hultsdorf St.  
Tharmaraja Soap Factory 131,  
Messenger St.

**Stationers and Paper Merchants**

Bastian & Co., W. E., 23, Canal Row.  
Cargills, Ld., Fort.  
Cave & Co., H. W., Fort.  
Ceylon Examiner Press, Baillie St.  
Ceylon Mercantile Agency Ld., The,  
31, China St.  
Colombo Apothecaries Co., Ld., Fort.  
De Silva & Co., Dehiwala.  
Frewir & Co., Baillie St.

Stationers and Paper Merchants. —

(Coald).

Holland-Colombo Trading Society,  
Lloyd's Buildings.

Lanka Trading Co. Ltd., 44, First  
Cross St. Phone 3479.

Millers, Ltd., Fort

Mohamed Cassim, & Co., A., Maliban  
St.

National Stores, The, 27, China St.,  
Pettah.

Nissei Trading Co., Pettah

Nuwana Book Mart, 171/173, Norris  
Rd. Phone 1745.

Plate, Ltd., Kollupitiya.

Silva, M. D. & A. D., 26, Norris Rd.

Union Press, The, Union Place

Wahid & Bros., W. M. A., Main St.

Whiteaway, Laidlaw & Co., Ltd., Fort

Wijayaratna & Co., Manning Man-  
sions, Slave Island.

### Stenographers, Typists, &c.

Ceylon Typewriting Undertakers Co.,  
Hulftsdorp.

Metropolitan School of Shorthand and  
Typewriting, 6, Maradana.

Pereira's Academy of Shorthand and  
Typewriting, Dehiwela.

Polytechnic Institute, Wellawatta,  
Primrose Commercial Tutor, Mara-  
dana.

Rodrigo's Business College, Wella-  
watta.

### Sugar Merchants

Abdul Rahim Oosman & Co., 178,  
Prince St., Pettah.

Adamjee Khadibhoy, 4th Cross St.

Adamjee Lukmanjee & Sons, 4th  
Cross St.

Framjee Bhikhajee & Co., Main St.

Hebtulabhoy & Co., M. S., 4th Cross St-  
Hendrick & Sons, Silversmith  
St.

Karimbhoy Bagsobhoy, 4th Cross St.

### Taxidermists

(des Wild Animals, etc.)

### Tea Chests Importers

Abeyaseela & Co., Norris Rd.

Artisans Ltd., Imperial Bank Bldg.  
Carson & Co., Ltd.

Creasy & Co., Ltd., E. B.

Cumberbatch & Co.

Colombo Commercial Co., Ltd.

Chettinad Corporation, Ltd.

Don Alaris & Sons.

Lee, Hedges & Co., Ltd.

Harrisons & Crosfield, Ltd.

Shapman & Co., Old Town Hall.

### Tea Lead Importers

Bosanquet & Skrine, Ltd., Fort.

Brown & Co., Ltd., Darley Road.

Colombo Lead Mills, Ltd., Union Place

Harrisons & Crosfield, Ltd., Fort. [St,  
Mohamed Cassim & Co., A., Maliban

### Tea Merchants

Abeywardene & Co., 20, Baillie St.

Abdul Ally, M. S. H., 01, 4th Cross St

Abdul Rahim Oosman & Co., 176,  
Prince St., Pettah.

Adamjee Lukmanjee & Sons, 4th  
Cross St.

Aitken, Spence & Co., Ltd., Lloyd's  
Buildings

Antony & Co., C.S., Mutwal.

Bartleet & Co., Queen St.

Bois Bros. & Co., Ltd., Queen St.

Bosanquet & Skrine, Ltd., Chatham St.

Boustead Bros., Union **Place**.

Brooke Bond ( Ceylon ) Ltd., Union  
Place.

Brown & Co., Ltd., Lewis, McCallum  
Rd.

Cargills, Ltd., York St.

Carson & Co., Ltd., Chartered Bank,  
Bldgs.

Clark, Young & Co., Lloyd's Bldgs.

Colombo Commercial Co., IA., Union  
Place. [Union Place.

Co-operative Tea Gardens Co., 14.,

Creasy & Co., Ltd., E. B., Queen St.

Cumberbatch & Co., Slave Island.

Darley Butler & Co., 14., Queen St.

De Silva & Co., Sherman, 91-93, San  
Sebastian St.

Dodwell & Co., 141., Glennie St.

Eastern Produce and Estates Co., Ltd.,  
Norris Rd.

## Tea Merchants.—(Contd).

E. & S. Joint Co-operative Wholesale Society, Ltd., Mahavilla Mills.  
 Finlay & Co., Ltd., James, Queen St.  
 Forbes & Walker, Prince Bldg., Fort.  
 Galaha Ceylon Tea Estates & Agency Co., 14., Union Place.  
 Gordon Frazer & Co., IA., Imperial Bank Building, Fort.  
 Harrisons & Crosfield, Ltd., Prince Building, Fort.  
 Harrison & Eastern Export Ltd., Prince Building, Fort.  
 Henderson & Co., 77, Gordon Road.  
 Hayley & Kenny Ltd., Dean's Rd.  
 Heath & Co., 5.7 Park St.  
 Hebtulabhoy, M. S., 4th Cross St.  
 Hendrick & Sons, W. H., Silversmith St.  
 Hull, Blyth & Co., Ltd., Victoria Arcade.  
 John & Co. E., Chatham St.  
 Jones & Co., A. F., Stratford Stores.  
 Kapadia, P. N., 4th Cross St.  
 Karanjia & Co. (Cey.), C. M.; Imperial Bank Bldg.  
 Leechman & Co., Chatham St.  
 Lee, Hedges & Co., Ltd., Kollupitiya.  
 Lipton, Ltd., Maddema Mills.  
 Mackie & Co., Ltd., C. W., "Innesley," Stores, McCallum Rd.  
 Mackwoods, Ltd., Chartered Bank Buildings.  
 Maravilla Ceylon Tea Co., Union Place.  
 Meera Mohideen & co., M. A., 213, Old Moor St.  
 Millers, 14., York St.  
 Pagoda Parcels Express Co., Fort.  
 Payne & Co., George, Ambewatte Mills.  
 Ramsay & Co., Norris Canal Rd.  
 Robertson & Co., J.M., Prince St., Fort.  
 Roseland Tea Co., Australia Buildings  
 Rustomjee & Co., R., Grandpass.  
 Shaw Wallace & Co., Hongkong Bank Building.  
 Steuart & Co., George, Queen St.  
 Tetley & Co., Joseph, Chatham St.  
 Victor Helius & Co., Chatham Street.  
 Westown Tea Co. & Wool Shop, 231, Colpetty.  
 Whittall & Co., Queen St.

**Theatres**

Elphinstone Talkies, Maradana.  
 Empire Theatre, Braybrooke Place.  
 Gintupitiya Theatre, Kochchikade.  
 Majestic Talkies, Bambalapitiya.  
 National Theatre, Maradana.

New Gaiety Theatre, Kotahena.  
 New Olympia Theatre, Maradana.  
 Plaza Theatre, Wellawatte.  
 Regal Theatre, Fort.  
 Tower Theatre, Maradana.

**Tile Manufacturers and Merchants**

Antony & Co., C. S., Matwal.  
 Artisans Ltd., Imperial Bank Bldg.  
 Colombo Tile Works, Vuistwyke Rd Mattakkuliya.  
 Devax & Co., 90, Wolfendhal St.  
 Feroke Tile Works Agency, No. 99, Wolfeudhal St.  
 Harrisons & Crosfield, Ltd., Fort.  
 Hydraulic Brick and Tile Works, Mattakkniya.  
 Lee, Hedges & Co., Ltd., Colpetty.  
 Mohamed Cassim & Co., A., Maliban Street.  
 Terrazzo Tile Works, 314, Timbiri-gasyaya Road, Bambalapitiya, Phone 8805.  
 Vijaya Tiles, Ltd., Bollegalla, Patti-wile, Kelaniya. Phone 2558.  
 Walker & Greig, Ltd., Darley Road.

**Timber Merchants and Depots**

Abdul Ceder Rawther & Co., K. N., 111, Silversmith Lane.  
 Abdulhussein Jafferjee, 148, Armour Street.  
 Abeyaseela & Co., Norris Rd.  
 Adihetty, A. P., 47, Bloemendhal Rd.  
 Aponso & Co., G.M.S., 16, Armour St., and 377, Skinners Rd. North.  
 Appubamy, A. D. P., 148, Regent St.  
 Aron, B. H., 125, Skinners Rd. North  
 Artisans Ltd., Imperial Bank Bldg.  
 Brampy, A. D., 230, Galle Rd.  
 Brown & Co., Ltd., 4t14, Darley Rd.  
 Carol is Appuhamy, R. K., 32, Bloemendhal Rd.  
 Ceylon Timber Stores, 37, Armour St.  
 Ceylon Tobacco Co., Ltd., 178, Korte-boam St.  
 Chettinad Corporation, Ltd., 127, Grandpass Rd.  
 Ceylon Woods, 310, Skinners Rd. North  
 City Timber Hall, 39, Armour St. T. P. 5162.  
 Colombo Apothecaries Co., Ltd., 125 Glennie Street, Slave Island.

- Timber Merchants and Depots.-  
(Contd).
- Colombo Cargo Boat Co., 141, Modera Street.
- Colombo Commercial Co., Ltd., 25, Lily St., Slave Island.
- De Jong, A. L. L., 101, Narahenpita, Rd.
- Delmege Forsyth & Co., Ltd., 101, Rudd's Lane.
- De Silva. C. J., 250/3, Wolfendhal St, Dharmasena, G. W., 670, Prince of Wales Avenue.
- Don Alaris & Son, 47/21, Saunders Court.
- Don Carolis & Sons, H., Ltd., 2, Railway Passage, Slave Island.
- Don Michael, 258, Deans Rd.
- Fernando, H. D., 288, Skinners Rd. South.
- Fernando & Son, P. C., 62, Alston Place.
- Fernando, Therais, 81, Hnnupitiya Lake Road.
- Fernando, W. M., 120, Stanley Place.
- Fonseka, D. D., 19, Joseph Lane.
- Clovis, A. A. D., 20, Armour St.
- Gunawardene & Sons, D., 48, Armour St. and 221, Messenger Street.
- Harrisons & Crosfield, 330, Barley Rd,
- Heyward Teak Co. 43, Campbell Place.
- Jayasekera, D. A. D. F., 116, Ward Place.
- Junaid, K. S. M., 153, Modem, St.
- Juwanis Appuhamy, W. D., 203 Castle St.
- Lee, Hedges & Co. Ld., 363, Colpetty, and 69, Hyde Park Corner.
- Mackwoods, Ld., 100, Parauawadiya Rd.
- Martin Appuhamy, H. A., 118, Armour Street.
- Mohamed, M. B., 159, Ingram Rd.
- Peduru Appuhamy, S., 541113, Prince of Wales Avenue.
- Perera, K. A., 136, Armour St. and 445, Old Moor St.
- Perera, K. C. C., 7/40 and 9, Grandpass Rd.
- Perera, K. L., 50, Armour St.
- Perera & Co., K. L., 65-69, Armour St.
- Perera, M. D., 12, Armour St. and 12, Layards Broadway.
- Perera, S. A., 58, Baseline Rd.
- Perera Sr Silva, 474, Bloemendhal Rd.
- Pertra, V. E., 624, Prince of Wales Avenue.
- Peiris & Sons, M. B., 58 Armour Street.
- Rathugama, D.C., 176, Castle St.
- Sangaranarayana Reddiar, A,,, 7, De Mel St.
- Senaratne, G. P., 39, Armour St.
- Senaratne & Co., 81, Armour St.
- Sevugan Chettiyar, PL. SV., 140, Armour St.
- Suleman Arab, 21, Armour St.
- Waidyaratne, L. I. T., 126, Armour Street.
- Walker & Greig Ld., 838, barley Rd.
- Walker, Sins & Co., Ld., 4346, Korteboam St.
- Whittall & Co., 148, Vauxhall St.
- Wickramasinghe Bros., Olcot Bldg.

### Tin Manufacturers

- Ceylon Tin Manufacturers, 310, Skinners Road South.

### Tobacco Merchants

- Artisans Ld., Imperial Bank Bldg.
- Brodie & Co., Chatham St.
- Cargills Ld., Fort.
- Ceylon Tobacco Co., Ld., Korteboam St, Kochchikade.
- Colombo Distributors Ld., Kochchikade.
- Colombo Apothecaries Co., Ld., Fort.
- Creasy & Co., Ld., Fort.
- Delmege, Forsyth & Co., Ld., Fort.
- Egyptian Cigarettes & Turkish Tobacco Co., 4, Victoria Arcade, Fort.
- Egyptian Cigarette Factory & General Tobacco Depot, Fort.
- Harrisons & Crosfield, Ld., Fort.
- Lipton, Ld., Union Place.
- Millers, Ld., Fort.
- Rothmans (Ceylon) Ld , Skinners Rd. North.
- Swamypillai, M. B., 21, 6, Sea Street.
- Swastika Stores, Wellawatte.
- Thiagarajah & Co., 13, Baillie St.
- Velnpillai, S. K., 26, Kayman's Gate.

**Tourist Agencies**

- Armstrong Tourist Agency, Parsons Rd., and York Arcade Fort.  
 Arnold Trade Information Bureau, 19, Bristol Buildings.  
 Cock & Son, Ld., Thomas, Fort.  
 Hasheem's Tourist Agency, Fort.  
 Dept. of Information, Old Railway Building, Fort.  
 Pat. O. Shaughnessy, 7, Bristol Bldgs.  
 Taylor & Mackay Ld., 10, Victoria Arcade, Fort.

**Town Planning Architects**

- Philip Jayasuriya and Partner, Darley Bldgs., Union Place.

**Transport Agents and Contractors**

- Ceylon Motor Transit Co., Ld., 4, Castle St., Kanatta.  
 Ceylon Wharfage Co., The Warf, Fort.  
 Produce Transport Co., The Imperial Bank Bldg.  
 Swarnapali Services, Slave Island.

**Undertakers**

- Fernando & Son, W. Hendrick, Funeral Furnishers, 182, Regent St.  
 Raymond & Co., &F., Funeral Directors, Kanatta Rd.  
 Rodrigo & Sons, Walter- D., 171, Kynsey Road.  
 Swathe & Co., 172, Kanatte Rd.

**Upholsterers**

- Broughams, Ld., Colpetty.  
 Cargills, Ld., York St.  
 Colointo Apothecaries Co., Ld., Fort Decurns, 297, Skinners Road North.  
 Don Carolis & Sons, Ld., H., 1st Cross St. and Queen St., Fort.  
 Fernando's Furnishing House, M. C. Victoria Buildings, Keyzer Stfeet.  
 Fernando, M. J., 57, Keyser St.  
 Fernando, N. Porolis, Keyzer St.  
 PlatO, Ld., Kollupitiya.  
 Raheem & Co., Key zer St.  
 Whiteaway, Laidlaw & Co., Ld., Fort.

**Valuers**

- Fernando, D. A., 42nd Lane, Wellawatte.  
 Fernando & Son, D. A., 42nd Lane, Wellawatte.

**Vegetable Dealers**

- Abram Saibo & Co., K., 44, 3rd Cross St.  
 Cargills, Ld., Fort.  
 Casie Chitty, A. P., Fort.  
 Millers, Ld., Fort.  
 Negris & Co., York St.  
 Wickramasinghe Bros., Olcott Bldg.

**Vinegar Manufacturers**

- Fairbanks Chemical Corporation, 44/20, Dias Place.

**Watchmakers, Dealers, &c.**

- Abdul Caffoor, N. D. H., Main St.  
 Brown & Co., Ld., Darley Road.  
 Cave & Co., H. W., Fort.  
 Cargills, Ld., Fort.  
 Colombo Apothecaries Co., Ld., Fort.  
 Cramer, D., 32, Chatham St., Fort.  
 Don Carolis & Sons, H., Ld., let Cross St. and Queen St., Fort.  
 Fernando & Co., N. Porolis, let Cross St.  
 General Trading Corporation, Colpetty.  
 Ismail, M. H. S., 26, Norris Road.  
 Kerner & Son, R.J.A., Fountain House, Dean's Rd.  
 Punchisingho & Bro., Queen St.  
 Wejetunge, U. N., Main Street.

**Waterworks Contractors**

- Abdul Majeed, A. M., No. 8, Gal. kapanawatte Road. Grandpass.  
 Abdul Majeed, P. L. M., No. 449, Dematagoda.  
 Abdul Rahim, I. L. M. No.36, Forbes Road, Maradana.  
 Abdul Rahiman, S., 2, San Sebastian St., Colomb,  
 Abubaker, P. A., 115, Silversmith St., Colombo.  
 Ahamado Lebbe, S. D., No. 217/15, Dematagoda Road, Maradana.  
 Alwis, A. A. de, No. 122, High Street, Wellawatte.  
 Alwis, A. M. de, 90/8. Paterson Lare Wellawatte.



- Water Works Contractors.-(Contd)  
 Alwis, K. M. A., "Kulagiri" 721, Maradana Rd., Colombo. Tel. No. 9004,  
 Andiris Appu, K. G., 11/16, Paterson Lane, Wellawatte.  
 Andy Singho, H. A., 266131, Dematagods Rd., Colombo.  
 Arnolis, H. P., "Nigroda Ramaya," 8, St. Anthony's Rd., Dematagoda.  
 Aron Singho, P. A., No. 50, Cotta Road, Borella.  
 Artisans Ltd., Imperial Bank, Bldg. Boteju, W. L., No. 11/5, Kuruppu Garden, Kuruppu Road, Borella.  
 Braid & Co., P. O. Box No. 403, Colombo. Tel. No. 3082.  
 Brown & Co., Ld. P. O. Box No. 200, Colombo. Tel. No. 9251.  
 Buhary, S. M., No. 152, New Moor Street, Colombo.  
 Ceylon Hardware Stores, P. O. Box No. 46, Colombo. Tel. 2341.  
 Charles, K. P., No. 345/1, Darley Road, Maradana.  
 Charles Appu, V., No. 205/2, Dematagoda, Colombo.  
 Charles Appu, G. H., No. 108, Nedimala, Dehiwela.  
 Chellappah, John No. 314, Timbiri. gasyaya Road, Bambaiapitiya. Tel. No. 8805.  
 Colombo Commercial Co., Ld. P. O. Box No. 38, Colombo. Tel. No. 5351.  
 Colombo Gas & Water Co., Ld. P. O. Box No. 64, Colombo. Tel. No. 2311.  
 De Mel C.L., Clency, Schofield Place, Colpetty.  
 Dias, D. T., Mulleriyawa, Angoda.  
 Dun Charles. P. V., "Siri Lena," No. 242, Temple Road, Maradana.  
 Don David, S. A., No. 285, Ward. Place, Colombo.  
 Drainage & Water Pipe Co., 322-321, Old Moor St., Colombo.  
 Fernando & Sons, D. Julian, 465/1, Gallo Road, Wellawatte. T.P. 8753.  
 Fernando, K. J., 73S, Maradana Rd., Colombo.  
 Fernando, P. B., No. 121, Nedimala, Dehiwela.  
 Fernando, W. M., 70, Kollnptiya Lane, Colombo. T. P. 5491.  
 Geophil & Sons, No. 792, Alutmawatte Road, Mutwal. Tel. No. 2939.  
 Govinden, R., No. 19/14, St. Anthony's Road, Dematagoda.  
 Gunaratne, W. M., No. 159/2, St. Joseph's Street, Grandpass.  
 Gunadasa, IC P., No. 123, High Street, Wellawatte.  
 Haniffa, S. M., 130/11. San Sebastian Et., Colombo.  
 Muni Appnbamy, K., No. 42/35, Gnanawimala Rd., Dematagoda.  
 Hoare & Co. (Engrs.) Ltd., P. O, Box 22, Colombo. T. P. 4354.  
 Hunter & Co., P. O. Box No. 214, Colombo. Tel. No. 5297.  
 Jayasekera, K. P. P., No. 12, Sri Wickrema Road, Wellawatte.  
 Jayasingha, H. A., 115.3/5, Maradana Rd., Colombo.  
 Joseph, P., No. '146/14, Korteboam Street, Colombo.  
 Magasooriya, G. M. K., No. 41(7, 78th Lane, Kirillepane Rd., Colombo.  
 Makkeen, O. L. M., No. 418A, Old Moor Street, Colombo.  
 Marickar, P. T., No. 90, Forbes Road, Maradana.  
 Martheliiikt. P., No. 514/3, Dematagoda Road, Maradana.  
 Manuel & Co., 11.1.D., No. 315, Dean's Road, Maradana. Tel. No. 9619.  
 Meera Saibo, A. N., No. 13/10, San Sebastian Street, Colombo.  
 Mohamed & Son, C. S., No. 33, Peer Saibo's Street. Colombo.  
 Mohamed, A. R. P., No. 132/29, Forbes Road, Maradana.  
 Mohamed, M. B., No. 413-415, Old Moor Street, Colombo. Tel. No. 2729.  
 Mohamed, M. I., No. 265, "Villa d'Or' Dean's Road, Maradana. Tel. No. 9507.  
 Mohamed<sup>o</sup>, M., No. 11, Akbar's Lane, St. Sebastian Street, Colombo.  
 Mohideen, A., No. 13/36, San Sebastian Street., Colombo.  
 Mohideen. A. A. S., 45, Princes Gate, Colombo.  
 Mohideen. A. K., 69/8, Beira Rd., San Sebastian Colombo.  
 Mohideen, A. M. S., No. 46, Marties Lane, San Sebastian, Colombo.  
 Mohideen, A. S. M., Shamsn 56, Beira Rd., Colombo.  
 Mohideen, E. S., Hassan, No. 32/2, Akbar's Lane, San Sebastian, Colombo.  
 Mohideen Bawa, T., 212, Maligawatts, Colombo.  
 Mohideen Pitchey, M., No. 24/72, Silversmith Lane, Colombo.  
 Mohideen, S. M., 35/88, Steuart St. Slave Island.  
 Mohideen, S. Meera, No. 32/5, Akbar's Lane, Colombo.  
 Mohideen, S. S. Meera, No. 171, Prince Street, Pettab.  
 Mohideen, II. M. M., No. 252, Grandpass Road, Colombo.

- Water Works Contractors.—(Contd).  
 Nawagamuwa, R., 636, High Level Rd., liugegoda.  
 Parakrama & Co., P. O. Box No. 102, Colombo. Tel. No. 4177.  
 Perera. A. A. S., No. 32128, Rosemead Place, Colombo.  
 Perera, A. Thomas, Nagahawela, opp. Upstair House, Kotikawatte.  
 Perera, D. C. C., No. 815/6, Blwmenhdhal Road, Mutwal.  
 Perera, L. Cyril, No. 164, Malignkande Road, Maradana.  
 Perera, T. D. David, No. 37, Campbell Avenue, Colombo. Tel. No. 9383  
 Pedris & Co., Wm., P. O. Box 124, Colombo. T. P. 2333.  
 Perumal, O., N. 82, Petrol Shed Garden, K o r t e b o a m Street, Colombo.  
 Punchi Banda, A.M., No. 137/1, Ketalwalamulla Road, Maradana.  
 Ramanayake & Co., W. A. D., No. 131, Alston Place, Colombo. T. P. 2666,  
 Ranasingba, D. F., 96, Ward Place, Colombo,  
 Rupesingbe, D. E., No. 21, Darley Road, Maradana.  
 Sadayan, K. M. S., No. 13, San Sebastian Street, Colombo.  
 Sainarakone Bros., No. 1,022, Maracclaim Road, Colombo. Tel. No. 9931.  
 Satkunaratnam, C. C., 461, Old Moor St., Colombo. T. P. 2498.  
 Sal-win, K., No. 13, San Sebastian Street, Colombo.  
 Silva, D. Austin, 74, Marshall St., Mutwsl.  
 Simon Singho, A., No. 90, Peterson Lane, Wellawatte.  
 Udnman, S., No. 28, San Sebastian Street, Colombo.  
 Veloo, T. M., No. 137, New Chetty Street, Colombo.  
 Wahab, M. M. A., 48, Zavia Lane, off Centre Rd., Mattakuliya.  
 Walker, Sons & Co., Ld. P. O. Box No. 166, Colombo. Tel. No. 4371.  
 Wickremasinghe, Mrs., Oleott Bldg. Yoo-soof, A. S., No. 65, Silversmith Street, Colombo.  
 Yoo-soof, A. C. M., No. 222/8, Maligawatte Road, Maradana.  
 Zainadeen, N. T., 14/6, Baptist Chapel Road, Cinnamon Gardens.

### Weavers, &c.

- Borella Textile School (Estab. 1918). Ceylon Spinning and Weaving Co., Wellawatta.  
 Government Aided Schools (See Hand-Loom Cloth Factories below).  
 Rajagiriya Spinning & Weaving School.

### Wild Animals : Dealers and Taxidermists

- Colombo Taxidermist Works, Union Place.  
 Hart, H. V., Nedimala, Dehiwala.  
 Lazarus, S. R., 45, Union Place.  
 Nagoor Meera & Sons, A. M., P.O. Box 152.  
 Perera, M. S., Slave Island.  
 Perera & Son, M. P., Slave Island.  
 Petra, We. J., 2, Shorts Road.

## HAND-LOOM CLOTH FACTORIES

### GOVERNMENT HAND-SPINNING AND HAND-LOOM WEAVING SCHOOLS-

Banduragoda Weaving School ; Boyagana Weaving School, Knrunegala; Dambuwa Weaving School, Gampaba ; Divilla Weaving School, Yatawatta ; Gampola Weaving School ; Horana Weaving School ; Horotuduwa Weaving School, Moratuwa ; Kandy Weaving School ; Kirindwela Weaving School, Garapaha ; Mantivu. Weaving School, Battialoi, Piliyandala Weaving School, Kesbewa ; G-abada-weediya Weaving School, Matara ; Yagodamulla Weaving School, Minuwangoda ; Nawayalatenna Weaving School. Katugastota ; Vigoda Weaving School Veyangoda ; Jaffna Weaving School ; and Galagedera Weaving School.



**ASSISTED HAND-SPINNING AND HAND-LOOM WEAVING SCHOOLS—Sidclartha**

Weaving School, Balapitiya ; Beruwala Weaving School ; Galls Weaving School ; Hirainadagama Weaving School, Kahawatta ; Deaf and Blind Weaving School, Kotte ; Kottala Weaving School, Veyangoda ; Mapalana Weaving School, Kamburupitiya ; Mutwal Weaving School ; Wisakha Weaving School, Panadure ; Sri Palee Weaving School, Ilorana ; Tantirimnlla Weaving School, Panadura ; Rajagiriya Weaving School (shifted to Ambana, Estate, Mirigama) ; Child Protection Society Weaving School, blaharagama ; Baptist Missionary Society Weaving School, Batugedera, Ratnapura ; Mahila Samiti Weaving School, Baddegama ; Jayasinghe Weaving School, Tallalla, Kekanadura ; Akurala Weaving School, Ambalangoda ; Pakiam Vidyalam. Matale ; Sri Gnadhara Weaving School, Bentota ; Am unndowa Weaving School, Bandara-3ama ; Jotalawela Weaving School, Kottawa, Pannipitiya ; Siddarth-Weaving School, Kahawala, Padnkka ; Gotami Weaving School, Thihagoda, Matara ; St. Gabriel's Convent Weaving School, Hatton ; Kumbnkgahamulla Weaving School, Nattandiya, ; Gaspe Weaving School, Banduragoda ; Soma Weaving School, Kapugama, Dondra ; Molegoda Weaving School, Galagedera ; Hewavitarna Weaving Institute, Mirigama ; Hewavitarna Weaving School, Magalagoda, Veyangoda ; Dutugemunu Weaving School, Rambukewela. Galagedera ; Wijith-Weaving School, Neboda ; Sunetra Weaving School, Dunagaba ; Mada, walamulla Weaving School ; Wilimbula Weaving School, Ganapaha ; Jatikodaya Weaving School, Katunayaka ; Sumangala Weaving School, Kalutara ; Shantini Weaving School, Ampitiya. Kandy ; Elpitiya Weaving School ; Pelanwatta Weaving School, Kesbewa ; Ampegama Weaving School, Baddegama ; Medawatugoda Weaving School, Yakkala, Gampaha ; B. T. S. Weaving School, Kega, lle ; Akaragama Weaving School, Katana ; Wijaya Weaving School, Halcurukumbnra, Mirigama ; and Girls' Weaving School, Rajagiriya.

**UNREGISTERED PRIVATE WEAVING SOLLOOLS—Siriya** Weaving School, Hodson Weaving School, Hettimulla. Weaving School, Batuwandara Weaving School, Mahahun upitiya Weaving School, Gannepana Weaving School, Watumulla Weaving School, Matale Weaving School, Galagama Weaving School, Nugatenna Weaving School, Tittagalla Weaving School, Koslanda Weaving School, Watngedera Weaving School, Batepola Weaving School, Ganegania Weaving School, A.mugoda Weaving School, Talangama Weaving School, Pelwatta Weaving School St. Ursula's Convent Weaving School, }akgala Weaving School, Bata, (wwii. Weaving School, Dagonna Weaving School, Indibedda Weaving School, Kalapugama Weaving School, Kaikawela Weaving School, Yatipahuwa, Weaving School, Pelawatta Sangamaya Weaving School, Tharuna A bh ivurdhi°Sa daka Society Weaving School, Kalegana Weaving School, Ambalangoda Weaving School, Bolawatta Weaving School, Dompe Weaving School, Halpe Weaving School, Wakwella Weaving School, Kariyanagar Weaving School, Athurugiriya Weaving School, Waharaka Weaving School, Batuwanhena Weaving School, Nawagamuwa Weaving School, A kar awi ta Weaving School. Prabuddha Weaving School, Beratuduwa Weaving School, Eswatta Weaving School, Meddelawala, Weaving School. Kadnpitimidampe Weaving School, Talatuoya Weaving School, Madelgamuwa Weaving School, Pallewela Weaving School, Katubedda Weaving School, Liyanwela Weaving School, Brahammanadoluwa Weaving School, Arulemulla Weaving School, Wewelpnawe Weaving School, Sarath A eaving School, Did. deniya Weaving School, Nanda Weaving School, Laksmi Weaving School, Balawatga,ma Weaving School, Dombagabalanda Weaving School. Algama Weaving School, Sumitra Weaving School, Sasanodaya Weaving School, Seindsoo Weaving &hoot, Maligatenna Weaving School, Meety goda Weaving School, Weweldeniya Weaving School, Mabola Weaving School, Homagama Weaving School and Gangaramaya Weaving School,

## Mercantile Firms, Stores, &c., at Outstations

### AKURESSA

#### General Merchants

Abdul Majeed, M. A. M., Maliduwa.  
 Abdul Mohamed, T. M., Godapitiya.  
 Abeywardena, W. H.  
 Charles Silva, H.  
 Ashanayaka, V. A.  
 James Silva, H. W.  
 Karunaratne, H. **B. S.**  
     I. L. M., Godapitiya.  
 Munaweera, Marambe.  
 Ratnayake, D. M.  
 Rupasinghe, D. D., Marambe.  
 & madam, B.  
 Siyadoris Appuhamy, W. M. P.  
 'Phase im, M. L. M.  
 Wanigasekera, D. C.  
 Wanigasekera, D. H.

### AMBALANGODA

#### Booksellers

Ananda Stores.  
 De Silva & Co., M. C.

#### Building Contractors

De Silva, B. H. Hendrick  
 De Silva, D. S. P. Harmanis  
 De Vas, A. P. D.  
 Silva, P. P.  
 Somatunga, J. P.

#### Cinnamon Oil (Shippers)

De Silva, R. M.  
 De Silva & Co., W. Romanis  
 Silva, P. Janis

#### Coir Dealers

Jayawardena and Wilson Silva.

#### Estate Requisites

Alexander, J. Estate Supply Agency  
 Amlydangoda and Baddegama.  
 Charles, G. H. G.  
 De Silva & Co., **Irving It.**, Main St.  
 Phone 23. Tel. Address Produce.  
 Proprietor : Irving R. de Silva,  
 Produce Merchants and Estate  
 Suppliers.  
 Jayawardena and Wilson Silva.  
 Rockland Motors.

### Forwarding Agents

De Silva & Co., Irving R., Main St.  
 Phone 23. Tel. Address : Produce,  
 Proprietor : Irving R. de Silva.  
 Produce Merchants and Estate  
 Suppliers.  
 De Silva & Co., R. M. M.

#### Gem Dealers

De Silva, 3. B. Mathes  
 Lewis Hamy, M. A.  
 Piyadasa, P. B.

#### General Merchants

Pioneer Starch & Tapioca Manu-  
 facturers.  
 Rockland Motors.  
 Sumanadasa, K., News Agent.  
 The Industries Development Syndi-  
 cate, (Ceylon).

#### Hardware Merchants

De Silva & Co., M. C.

#### Milliners and Drapers

De Silva, G. M. A.  
 De Silva & Son, 3. P. Carolis  
 Mansooriya, A. R. M. Thassim  
 Sumanadasa, K., General Merchants.  
 Wijeratne Stores.

#### Motor Engineers

Rockland Motors.

#### Printers

Union Printing Works.  
 Vans Press.  
 Wijaya Press.

#### Provision Dealers

Do Silva, K. Peter  
 De Silva, K. T. Nandiris  
 De Silva & Co. M. C.  
 Periya Nader, K. P.

#### Stationers

De Silva Sr Co., M. C.

#### Tea Basket Dealers

Charles, G. H. G.  
 Jayawardena and Wilson Sit', a.

#### Timber Dealers.

Jayawardena and Wilson Silva.

#### Transport Contractors

Kosathumanana Transport Service,  
 1524, Main St. Prop : R. T. de  
 Silva.

**ANURADHAPURA****China and Glass Dealers**

Eliathamby, K.

Haniffa, A. L. M.

Miranda &amp; Sons, J. M. S.

**Coconut Merohants**

Jinadasa, D. L. C.

Samaraweera, F. A. S.

**Fowarding Agents**

Abbas Catty &amp; Bros., C. H.

Piloris Silva, W. D.

**Hardware Merchants**

Haul,' a, A. L. M.

**Jewellers**

Carolis Hamy, K.L.

Nadaraja Pathax.

**Milliners and Drapers**

Cheapside, The

Miranda &amp; Suns, J. M. S.

**Motor Car Garages and  
Repairers**

Gunaratna, Bros.

Mant's Garage

**Perfumers**

Cheapside, The

Miranda &amp; Sons, J. M. S.

**Printing Presses**

Gunasekera &amp; Co.

**Provision Dealers**

Abbas Cutty &amp; Bros., C. H.

Samaraweera, F.A.S.

**Rica Merchants**

Abdul Cader, M. K. T. T. M.

Abbas Catty &amp; Bros., C. H.

Chettiar Firm P. L. S. P. V.

Eliatamby, K.

Pasapathy, S.M.

**Wines and Spirits Dealers**

Miranda &amp; Sons, J. M. S.

**ARANAYAKA****Bus Owners**

Little :Service Bus Co.

**Estate Suppliers**

Letobraanan Chettyar, V. B. M. V. A.

**Forwarding Agents**

Letehmanan Chettyar, V. E. M. V. A.

**General Merchants**

Abdul Caffoor, S. L.

Abdul Rahiman, M. L.

Abdul Bahiman, U. L.

Fernando, H. K.

LetobmananChettyar, V. B. M. V. A.

Peiris, N. L.

UdumaLebbe, A. L.

**Rice Merchants**

Letzlanirmatt Chettyar, V. B. M. V. A.

**AVISSAWELLA****Chemists and Druggists**

Avisawella Drug Stores.

Gomez &amp; Co., M. I'.

**Drapers**

Arnoris Appuhamy &amp; Co., P. D.

Pedoris Appuhamy &amp; Co., P. D.

**Estate Requisites**

Gomez &amp; Co, M. P.

**Grocers**

Arnoris Appuhamy &amp; Co., P. D.

Gomez &amp; Co., M. P.

Pedoris Appuhamy &amp; Co., P. D.

**Hotels**

Stilt's Head Hotel

**Milliners and Drapers**

A.bcInl Harald, A. L.

Abdul Wadood, A. L.

**Motor Repairers**

Symon's Garage.

**Printers**

Wijaya, Printing Works.

**Wines and Spirits, Dealers in**

Gomez &amp; Co., M. P,

Silva &amp; Co., W.

**BADULLA.****Aerated Water Manufacturers**

Walker &amp; Greig, Ltd,

**Building Contractors**

Colombo Commercial Co., Ltd.

Walker &amp; Greig, Ltd.

**Chemists and Druggists**

Badulla Apothecaries  
Walker & Greig, Ltd.

**Confectioners**

Walker & Greig, Ltd.

**Cycles and Accessories**

Walker & Greig, Ltd.

**Engineers**

Colombo Commercial Co., Ltd.  
Walker & Greig, Ltd.

**Estate Requisites**

Colombo Commercial Co., Ltd., The  
Don & Co.

Sabil Hamid & Co., S. W. S.  
Walker & Greig, Ltd.

**Forwarding Agents**

Ceylon Motor Transit Co., Ltd.  
Colombo Commercial Co., Ltd.  
Uva Forwarding Agency.

**Grocers**

Don & Co.  
Packir Saibo & Sons, P.  
Soris & Co., Paul.

**Haberdashers**

Packir Saibo &  
Soris & Co., Paul.

**Hardware Merchants**

Mohideen Pitchey & Co., M. M.  
Shahnl Hamid & Co., S. W. S.

**Milliners and Drapers**

Soris & Co., Paul

**Motor Car Engineers**

Ceylon Motor Transit Co., The  
Colombo Commercial Co. Ltd-, The  
Walker & Grieg, Ltd.

**Photographers**

Diyasena Photo Works.  
Vijaya Studio.  
Weeraratne, N.  
Uva Art Studio.

**Printing Presses**

Walker & Greig, Ltd.

**Produce Dealers**

lion & Co.

**Stationers**

Walker & Greig, Ltd.

**Tea Chest Dealers**

Colombo Commercial Co. Ltd.

**Theatres**

King's Theatre

**Water Supply Fittings**

Walker & Greig, Ltd.

**BALANGODA****Forwarding and Commission Agents**

Armamalay Chetty; Y. S. A.  
Fernando & Co., E. A. L.  
Palaniappa Chetty, P. L. N.  
Raman Chatty, A. R. M.  
Siyancris & Co., K. M.

**General Merchants**

Cassim Ali Mohamed  
Gomez & Co., M. P.  
Grigoris Appu, W. A. D.  
Gunatilaka, H. M. M.  
Jay asuriya & Co.

**House Furnishers**

John & Co.

**Insurance Agent**

Andradi, A. A.

**Liquor, Dealers in**

Gomez & Co., M. P.

**BANDARAWELA****Engineers**

Walker, Sons & Co., Ltd.

**Forwarding Agents**

Kulasnriya, H. W. S.  
Muthiya Sons & Co., A. S.  
Wattuhamy & Sons

**General Merchants**

Fernando & Co., N. Perolis  
 Gopalapillai & Co., S. G. V. N. T.  
 Kamsa Mohideen & Co., M. K.  
 Millers, Ltd.  
 Muthiya Sons & Co., A. S.  
 Uva Medical Stores.  
 Wickramasuriya & Co., P. 141..1.

**Guest Houses**

Bonnington, Grange Rd.  
 Edstan, Welimada Rd.  
 Oriental Bungalow  
 Valencia, Ellatota

**Hardware Merchants**

Muthiya Sons & Co., A. S.

**Hotels**

Bandarawela Hotel.  
 Town Hill Hotel.

**Chemists and Druggists**

Millers, Ltd.  
 Wanasinghe, D. M.

**Photographers**

Ananda Studio  
 Silva Studio.

**Rice Merchants**

Muthiya, 'one & Co., A. S.

**Theatres**

Royal Theatre

**Wine Merchants**

Millers, Ltd.  
 Soria & Co., Silvester J.

**BATTICALOA****Booksellers and Stationers**

Ananda Book Depot.  
 Muttikistna, H. O. R.

**Buildings Contractors**

Canagasabay, K. C.  
 Thampiappa, M.

**Cattle Food Dealers**

Sultan Marikar & Bros., K. M. M.  
 Wickramasinghe, W. W.

**Clothiers and Outfitters**

Arumngam, N.  
 Miranda & Sons, J. M. S.

**Coconut Merchants**

Eastern Produce Co.,  
 Coconut Oil Manufacturers  
 Wickramasinghe, W. W.  
 Yousoof Hadgiar.  
 Cycles and Accessories  
 De Silva & Co., K. Arthur  
 Kuruneru Bros.

**Grocers**

Miranda & Sons, J. M. S.  
 Wickramasinghe, W. W.

**Jewellers**

De Silva & Co., K. A.  
 Wickramasinghe, W. W.

**Milliners and Drapers**

De Silva & Co., K. A.  
 Miranda & Sons, J. M. S.  
 The New Modern Drapery.  
 Wickramasinghe, W. W.

**Motor Car Garages and  
Repairers**

Selvanayagam, S. A.

**Printers and Printing Presses**

Catholic Orphanage Press.

**Produce Dealers**

Miranda & Sons, J. M. S.  
 Wickramasinghe, W. W.

**Stationers**

De Silva, K. A.  
 Miranda & Sons, J. M. S.  
 Wickramasinghe, W. W.

**Timber Dealers**

Kumaraswamy, S.

Wines and Spirits, Dealers in  
 Batticaloa Stores.  
 Miranda & Sons, J. M. S.

**BERUWELA****Dealer in Gems**

Saheed, N. D. 31.

**ELTOTA**

**General Merchant!**

Ancor Store (K. Abdul Majeod).  
 Krishnasamy Pillai, A.  
 Mohamed<sup>o</sup> Mohideen, A. S. M.  
 R. M. A. R. & Co.  
 Govinda Samy Pillai, A. K.  
 Karampaia Pillai, A. S. T.

**Wine Merchants**

Fernando, P. A.

**DEN IYAYA**

**Forwarding Agents**

Morawak Korale Transport Syndicate

**Traders**

Awueris Appuhamy, L. G.  
 Ceder Meese, O. S.  
 Covis Appoint/ay, L. G.  
 MostaIta, S. D. M.  
 Hemachandra, V.  
 Mtu<sup>o</sup>gesampillai, A. M. N.  
 Yelnpillai, V. M.  
 Wappu, S. D.

**DI KOYA**

**Chemists**

Millers, Ltd.

AN Millker & fgrreig, Ltu.

**Cumbly and Cooly Cloth Suppliers**

Emperunial Chettiar & Co., R.

**Estate; Machinery and Tool Suppliers**

Walker & Greig Ltd.

**Forwarding Agents**

Allapitchay, M.

Annams.lay Chettiar, N. R. M. A.

**General Merchants**

Arnolis Silva & Sons, L. H.

Millers, Ltd.

Mohideen Batcho Saibo, M.

**Liquor Merchants**

Don Peter, O.

---

**DI YATA LAWA**

**Bakers**

Abram Saibo & Co., I.

Fernando & Co., R. M.

**Estate Suppliers**

Abram Saibo & Co., K.

Fernando & Co., R. M.

**Forwarding Agents**

Abram Seib<sup>o</sup> & Co., K.

Fernando & CO., R. M.

**General Merchants**

Garden City and Uva Orange Farm

**Grocers**

Abram Saibo & Co., K.

Fernando & Co., R. M.

Sather & Co., M. A. A.

**Milliners and Drapers**

Abram Saibo & Co., K.

Fernando & Co., R. M.

**Purveyors**

Abram Saibo & Co., K.

Fernando & Co., R. M.

**ice Dealers**

Abram Saibo & Co., K.

Fernando & Co., R. M.

Sather & Co., M. A. A.

**Theatres**

Wavel Theatre

**ELPITIYA**

**Caterers**

St. Theresa Stores.

**Cloth, Dealers**

St. Theresa Stores.

**General Merchants**

Elpitiya Stores

Wijaya Stores

**Grocers**

St. Thoressa Steres.

**GA L LE**

**Architects**

Colin Thome & Co., Ltd.

**Auctioneers**

Atukorale, B. Havelock Place.

Gunasekera, E. K., Unawatuna.

Ratnapala, D. G. Unawatuna.

Ratnayake, H. D. S., Fort.

Wijesekera, N. P. L., Kitulampitiya.

Zain, M. I. M., No. 9, Kaluwella.

**Bone Depots**

Fernando, V. D. S. No. 41, Dangedera Street.

Juanis, IC C. 13, Fowl Market, St.

Booksellers and Newsagents

The Universal Stores

**Commission Agents**

Letchamanan Chettiar, V. E. L. S  
Ramanathan Chatter, M. K. M. PR.,  
Saheed,  
The Universal Stores, 22, Main St.

**Gem Merchants**

Saheed, I. M. M.

**Building Contractors**

Colin Thome & Co., Ltd,  
Estate and Motor Engineering Co.  
Walker, Sons & Co., Ltd.

**Chemists and Druggists**

Central Dispensary, The  
Ephramus Co-operative Co., Ltd., The  
New Medical Stores.

**Citronella Oil Merchants**

Clark Spence & Co.  
Coates & Co., E.  
Hayley & Co., Ltd., C. P.  
Volkart Bros.

**Clothiers and Outfitters**

Galle Stores.  
Modern Drapery Stores.  
National Drapery Stores.

**Coconut Merchants**

Clark Spence & Co.  
Coates & Co., E.  
Hayley & Co., Ltd., C. P.  
Volkart Bros.

**Coconut Oil Shippers**

Clark Spence & Co.  
Coates & Co., E.  
Hayley & Co., Ltd., C. P.

**Coir Dealers**

Coates & Co., E.  
Hayley & Co., Ltd., C. P.  
Volkart Bros.

**Copra Merchants**

Clark Spence & Co.  
De Silva, W. P. W.  
Fernando, M. D. H.  
Hayley & Co., Ltd., C. P.  
John, A. B.  
Volkart Aros.  
Wahid, W. M. S.

**Curio Makers**

Andrew, D. Don  
Amelia, Y. B.  
Simon, B.

**Dairies and Dairymen**

Asirwatham, No. 12. Galwadugoda.  
Edirisingha, E., No. 76(2 Bope Rd.  
Dadalla.  
Ephratnns, E. L., No. 434, Hirimbure  
Nader, A. M. A., No. 25811, Malta  
modern.  
Ferreira, M. W. No. 682, Labuluwa.  
Perera, R. G. No. 529(1, Gintota.  
William, W. H., No.15/4 Batagan  
wile.

**Dress Makers**

Andree, Mrs. R. B.  
Austin, Miss D.  
Morgan, Miss  
Prins, Mrs

**Electrical Goode**

Clark Spence & Co.  
Colin Thome & Co., Ltd.  
Walker, Sons & Co., Ltd.

**Engineers**

Colin Thome & Co., Ltd.  
Estate & Motor Engineering Co.  
Walker, Sons & Co., Ltd.

**Fibre Stores**

Coates & Co., E. No. 27, Pedlar St  
Fort.  
Hayley & Co., Ltd., Chas P. No. 3  
Leya Baan Street.  
Volkart Bros., Nos. 13, 15 & 17, Middl  
St., Fort.

**Forwarding Agents**

Clark Spence & Co.  
Estate & Motor Engineering Co.  
Letchumanan Chettiar, V. E. L. S  
Ramanathan Chettiar, N. K. M. PE

**Grocers**

De Silva, P. D. M.  
Ephraums, A.R., Co-operative Co., Ltd  
Fernando, Soloman  
Fernando, V. D. S.  
Gomez & Co., M. P.  
Juwani, K. C.  
Mohamed Hadjar, S. U.

**Gunpowder Sellers**

AbdulCader, M.  
Salle, W. M. M.  
Walker, Sons & Co.,Ltd.

**Hardware Merchants**

Abdul Rahim & Bros., M. C.  
Coder Stores.  
Clark Spence & Co.  
Ephraums Co-operative Co., Ltd.  
Salie, W. M. M.  
Walker, Sons & Co., Ltd.

**Hotels**

Bon Cafe.  
New Oriental Hotel.  
Sydney Hotel.

**Jewellers**

De Silva, Simon  
Masan Marker, S. M. N.  
Simon, W. B.  
Weeraratne, P. J. de S.

**Landing Companies**

Clark Spence & Co.  
Coates & Co., E.  
Volkart Bros.

**Lime Sellers**

Galle Stores.  
Gunatilaka, S. D. S.

**Motor Car Garages and  
Repairers**

Amarasuriya, T.  
Colin Thome & Co., Ltd.  
De Silva, L. H. Albert  
Estate Motor Engineering Co.  
Walker, Sons & Co., Ltd.

**Petroleum and Petrol Depots****MINOR INSTALLATIONS**

Letchumananan Chettiar, V. E. L.  
No. 1, Talbot Town Cross Road.  
Shell Company of Ceylon, Galle  
B.P.I. Railway Yard.  
Sandard Vacuum Oil Company,  
Gallo M. I. No. 12, Jail Road.

**SERVICII STATIONS**

Coates & Co., E,  
Colin Thorne & Co.  
Estate & Motor Engineering Co, **The**  
Letchumanan Chettiyar, V. E. L.,  
Pettigalawatte.  
Shell Company of Ceylon.  
Standard Vacuum Oil Company.

**Photographers**

Belmont Studio.  
Fredwick Studio.  
Sumathipala Studio.

**Printers and Printing Presses**

Albion Press.  
Amanda Press.  
Gomis Press.  
Mercy Press.  
Susandakirana Press.

**Photographers**

Fredwick Studio.  
Sirisena Studio,  
West End Studio.

**Produce Dealers**

Clark Spence & Co.

**Soap Houses**

De Silva, M. S. Simon, Gintota.  
Mulls, A. B., Main St.

**Stationers**

Albion Press.  
Amaradasa & Co., H. G.  
Mohamed Hadjar, S. II.  
The Universal Stores, 22, Main St.

**Theatres**

Queen's Theatre.

**Timber Dealers**

Clark Spence & Co.  
Walker, Sons & Co., Ltd.

**Wines and Spirits, Dealers in**

Ephraums Co-operative Co.,Ltd., A.R.  
Gomez & Co., M. P.

**GAMPA HA****General Merchants**

De Saram, E. It.  
Peter Appu & Co., H. R.

**Photographers**

**Harris**



**GAMPOLA****Building Contractors**

Noor Jahan &amp; Co.

**Chemists and Druggists**

Tennekoon, D. B.

Weerakkody, D. A.

**Commission Agents**

Noor Jahan &amp; Co.

**Estate Suppliers**

Letchmanan Chettyar, V. R. M. V. A

Noor Jahan &amp; Co.

**Ramanathan Chettiar Ss Sons, P.**

L. S. R. M.

Saibo &amp; Co., M. K. A.

**Forwarding Agents**

Anis &amp; Co.

Don Simon &amp; Co.

Letchmanan Chettyar, V. R. M. V. A.

Noor Alan &amp; Co.

**General Merchants**

Corera, D. 13.. Dartry Group, Gampola.

Noor Jahan &amp; Co.

**Grocers**

Noor Jahan &amp; Co.

**Hardware Merchants**

Noor J.Lhan &amp; Co.

**Merchants and Agents****Gunattinge, N. D. (Head Office at Gampola.**

Noor Jahan &amp; Co.

**Ramanathan Chettiar & Sons, P. L.**

S. R. M.,

Saibo &amp; Co., M. K. A.

**Milliners and Drapers**

Do Silva, D. B. A.

**Motor Car Garages**

Anis &amp; Co.

Don Simon &amp; Co.

**Photo Dealers**

The National Emporium.

**Printing Works**

Central Printing Works.

Mahinda Printing Works.

**Rice Merchants**

Letchmanan Chettyar, V. R. M. V. A.

Noor Johan &amp; Co.

**Ramanathan Chettiar & Sons, P. L.**

S. R. M.

**Stationers**

De Silva, D. B. A.

Mahinda Stores.

**Transport Agents**

Produce Transport Co.

**Wines and Spirits, Dealers in**

Abeyesinghe &amp; Son.

**HALDUMMULLA****Building Contractors**

Fernando, M. C.

Podisinghoappulmm, W.

Salgado, M. A.

Silva, M. A. D.

**General Merchants**

Andris Silva, K. Ii.

Appusingho, A.

Fernando, W. John

Ismail, A. M. M.

Khan, N. M. S.

Panjnadas &amp; Bro., W. S. P.

Peiris Silva, M. H.

Sally, S. M. M.

Silva, M. H. Charles

Silva, P. Y. James

Singh<sup>o</sup> Appu, N. W.**Milliners and Drapers**

Panjnadas &amp; Bro., W. S. P.

**Produce Dealers**

Panjnadas Plantation

**HAMBANTOTA****General Merchants**

De Silva, H. H. Simon

Haniffa, A. L. M.

Junaid, A. H. M.

Khalid, A. H. M.

Kurunern, C.

Samitchiappu, T. B.

**Liquor Merchants**

Ranaweera, S. H.

**HAPUTALE**

Aerated Water Manufacturers  
Walker Oreig, Ltd.

**Chemists and Druggists**

Waller 4 Greig, Ltd.

**Contractors**

Walker & Greig, Ltd.

**Engineers**

Walker & Greig, Ltd.

**Estate Suppliers**

Sappaniya Pillai & Co., M. S. T.

Walker & Greig, Ltd.

**Forwarding Agents**

Arunaohalam Pillai, A.M. S. P.

Fernando, Fred

Panadura Motor Transit Co.

Sappaniya Pillai & Co., M. S. T.

**General Merchants**

Abram Saibo & Co., K.

Artinachalam Filial, A. M. S. P.

Jayasooriya, H. S. L.

James Peiris & Co., W.

Sappaniya Pillai & Co., M. S. T.

Silva & Sons, M. H. Cornelis

Velupillai & Sons, K.

Walker & Greig, Ltd.

**Hotels**

Buona Vista Hotel.

Highcliff Guest Home.

Ratmalie Hotel.

**HATTON**

**Bankers**

Hatton Bank, Ltd.

**Engineers**

Brown & Co., Ltd.

Colombo Commercial Co., Ltd.

**Estate Requisites Suppliers**

Rather Saibo & Co., A.

**General Merchants**

Charles de Silva & Co., F. B.

Gunawardena & Co., M. S. P.

Manicam & Bros., M. T.

**Hardware Merchants**

Brown & Co., Ltd.

**Hotels**

Adam's Peak Hotel.

Castro Hotel.

Crown Hotel.

Frankland Hotel.

Hatton Arms.

**Photographers**

Nallasvangsa, M. F.

**Printers**

Imperial Press.

**Theatres**

Prince's Theatre

**Transport Agencies**

Fernando Co., M. A.

Fernando & Co., M. R.

Hatton Transport & Agency Co., Ltd

Nather Saibo & Co., A.

**H EWAH ETA**

**Forwarding Agents**

Panditharatna, F. M.

Ratnayake, K. B.

**General Merchants**

Perera, E. V. L.

Perera, K. T.

Perera & Co., T. L. J.

Periyasamy Pillai & Bros., A. S. T.

Saminathan Chettiar (Daraaya).

**JAELA**

Coconut Oil Manufacturers

Jaela Oil Mills, Manufacturers of

Coconut Oil, Poonac etc. Prop :

Mrs. B. M. Mareelline, T. P. 8.

**Coconut Oil Millers**

Jaela Oil Mills.

**JAFFNA**

Aerated Water Manufacturers.

Imperial Arrested Water Manufactory.

New Aerated Water Manufactory.

"The Boil" Aerated Water Manu-  
factory.

Sita Soda Factory.

**Booksellers**

Bastiampillai, M.  
 Lanka Book Depot.  
 Little Flower Trading Co.  
 Navalar Book Depot.  
 Sanmuganathan Book Depot.  
 Subramanya Book Depot.  
 St. Joseph's Catholic Press.  
 Thanaluckumy Book Depot., Chun..  
 nakam.

**Building Contractors,**

Joel Paul.  
 Kandiah, A.  
 Rajendram, M.

**Chemists and Druggists**

City Dispensary.  
 Colombo Stores, The  
 Fernando & Co., V. L.  
 Jaffna Apothecaries  
 Jaffna Pharmacy.  
 Snow, The

**Cigar Merchant8**

Little Flower Trading Co.

**Commission Agents**

Mather & Sons, Edward  
 Oriental Imports Co.  
 Pathirana & Son.

**Curry Stuff Dealers**

Abdulhussen Jafferjee.  
 Chilahpillai, S.  
 Esnialjie Amijee.  
 Jaffna Co-operative Stores, The  
 Kandiah & Co., S. K. S.

**Export and Import Merchants**

Mather & Sons, Edward  
 Oriental Imports Co.  
 Pathirana & Son.

**Confectioners**

The Premier Bakery Confectioners  
 & Bakers, Bankshall Street, Jaffna.

**Furniture Dealers**

De Mel & Co.  
 Fernandamy Co., V. L.

**— Gunpowder Sellers**

Mohamed Cassini & Bros., N. M. W.

**Hardware Merchants**

Ceylon Haardware Stares.  
 The Malayan Trading Co.  
 Vaitilingam & Co., N.

**Hotels**

The Grand Hotel, Beach Rd.

**Jewellers**

Arumugampillai & Son, K. N.  
 Arunasalanipillai, V.

**Milliners and Drapers**

Fernando & Co., V. L.  
 Haji Snlaiman Ta.yoob & Co.  
 Jaffna A.pothecaries Co.  
 Meera Lebbe, P. T.

**Motor Car Garages and  
 Repairers**

Ganeshan Motor Works.  
 Nagendra Mills.  
 Northern Motor Works, The  
 Peninsula Motors.

**Opticians**

Pathirana & Co., Chas. S., Main St.  
 The Northern Optical Works.

**Printers and Printing  
 Presses**

American Ceylon Mission Press,  
 Tellippallai.  
 Artistic Works Co., Lily Studio.  
 Ceylon Patriot Press, Chunnakam,  
 C-asperson & Son, J. IL  
 Kamalassami Press.  
 Lankapimani Press, Chavakaohcheri.  
 Meikhandan Press.  
 Navalar Press.  
 Sanmuganathan Press.  
 St.. Joseph's Catholic Press.  
 Saiva Prakasa Press.  
 The Commercial Press.  
 Thirumakal Press, Chunnakam.  
 Vivekananda. Press.

**Photographers**

David & Co.  
 Lanka Studio  
 Lily. Studio (Artistic Works Co.  
 Victor & CO.

**Provision Dealers**

Little Flower Trading Co.

**Stationers**

Bastiampillai, M.  
 North Ceylon Industrial Works.  
 Sanmuganathan Book Depot.  
 St. Joseph's Catholic Press,

**Theatres**

Royal Theatre.

**Wines and Spirits, Dealers in**

Jaffna Apothecaries Co.  
 euppiah, A.  
 Velupillai, A.

**KADUGANNAWA  
 General Merchants**

Alexander, D. P.  
 Cunji Moosa & Co., T. P.  
 Goonesekera & Co.

**Hotels**

Janahita Hotel.

**tea Chest Manufacturers**

Goonesekera &amp;

Timber Merchants

Goonesekera &amp; Co.

**KAHAWATTA**

Drapers

The Estate Supplying Store.

**General Merchants**

Estate Supplying Stores.

Liquor **Merchants**

The Estate Supplying Stores.

**Tailors**

The Estate Supplying Stores

**KALUTARA**

Commission Agents

The Ceylon Estates Co.

**Dairies and Dairymen**

Manandawa Farm, Waskaduwa.

(Agents : Artisans Ltd., Fort. )

**Distillers & Arrack Suppliers**

Guneratna J14 Co., M. F. P.

**Electrical Goods Dealers**

Maleeha Stores

**Estate Suppliers**

Solis &amp; Co., I. M.

The Ceylon Estates Co.

Udunwara Basket Co., Anguruwatota

**Forwarding Agents**

Saris &amp; Co., I. M.

**Gem Merchants**

The Ceylon Estates Co

**General Merchants**

Alvares, S. T.

Ceylon Estates Co.

Hashim Bros.

Kalutara Drapery Stores, The

Kalutara Estates Co.- (H. D. L. Con-  
stantine, Managing Proprietor). •

Kalutara Stores.

Maeeba Stores.

Perera, K. Romanis

Peter &amp; Bros., A. D.

Regal Stores

The Ceylon Estates Co.

The Estate Supply Agency.

Windsor Bakery and Stores.

**Miners**The Ceylon Estates Co., Kalutara  
South.**Motor Goods Dealers**

Swarnapali Stores.

**Printers**

Sathminikirinla Press.

Vidiyatilake Press.

Wikrama Press.

**Photographers**

John &amp; Co. L. B. L.

**Rubber Dealers**

Peter &amp; Bros., K. D.

**KANDAPOLA****Engineers**

Colombo Commercial Co., Ltd.

**KANDY****Aerated Water Manufacturers**

Ceylon Cold Stores Ltd.

Kandy Aerated Water Co.

Kandy Ice Co.

**Appraisers, Auctioneers  
and Brokers**

De Silva, J. L.

Habibu Mohamed, A.

Jansz, H. E.

Jonklaas &amp; Co.

Mudaliar. S. S.

Perera, K. Edmund

Pritchard &amp; Piggford.

Samarawickrama, E. de A.

Zaintuleen, N M.

**Assembly Rooms**

Empire Theatre.

Town Hall.

Wembley Theatre.

**Athletic Outfitters**

Cargills, Ltd.

Millers, Ltd.

**Bands**

Kandy Jazz &amp; Brass Ban.l.

**Booksellers and Stationers**

Ariya Book Depot.

Cargills, Ltd.

"Daily News" Office

De Silva &amp; Bros., A. K.

International Stores.

Lazarus, A. S.

Silvas.

Perera. M. Abraham

Perera &amp; Sons. W. D.

"Times of Ceylon" Office

Whiteaway Laidlaw &amp; Co., Ltd.

**Builders**

Artisans Ltd.

Walker, Sons &amp; Co., Lt.i.

Walker &amp; Greig, Ltd.

**Chemists and Druggists**

Apothecaries Hall, The

Cargills, Ltd.

Central Medical Stores, The

Gomez, P. G., "The Bede"

Kandy British Pharmacy.

Millers, Ltd.

New Central Pharmacy.

Peoples' Dispensary.

Premier Pharmacy &amp; Surgery, The

**Clothiers and Outfitters**

Cargills, Ltd.  
Casey Drapery Stores.  
Madras Palayakat Co., Ltd.  
Millers. Ltd.  
Moulanas.  
Vasumal Hasumal  
Whiteaway Laidlaw & Co., Ltd.

**Contractors**

Artisans Ltd.  
Banda's Boot Works, 3t, Trincomalee St.  
Colombo Commercial Co., Ltd.  
Fernando, V. K.  
Majid & Faleel.  
Mohamed Cassim & Co., 1  
Ponweera, D. J.  
Suwaris, A. R.  
Walker, Sons & Co., Ltd.  
Walker & Greig, Ltd.  
William Brothers, Trincomalee St.  
William, B.

**Curio Dealers**

Kandyan Art Association.  
Kandyan Craftsmen's Co-operative Society, Ltd.  
Vasumal Hasumal

**Dairies and Dairymen**

Abeysinghe, Mrs. G., 13 Bahira wakanda Road, Kandy.  
Abrahams, G. F., Anniewatte Estate, Kandy.  
Abrahams, G. F., 18, Pitakanda, Kandy.  
Appuhamy, K., 32, Aruppola, Kandy.  
Appuwa, E., 64, Mawilmeda, Kandy.  
De Silva, A. P., 415, Old Matala Rd., Kandy.  
Dissanayake, Mrs. R. M., 17/7, Hewaheta, Talwatta, Kandy.  
Dharralingam, P. V., 21 Ampitiya Rd, Kandy.  
Jalaldeen, A. M. H., 25 Lady Have-lock's Drive, Kandy.  
Marie, 69, Halloluwa Rd. Kandy.  
Menikrala, K., 71, Aruppola. Kandy..  
Mudiyanse, A., 122A. Watapuluwa, Kandy.  
Muthu Betty, P.: 196 Kattigastota Rd.. Kandy.  
Palavendaram, K., 13, Bahirawakanda, Kandy.  
Peiris, Martin, 967, Katukele, Kandy.  
Periyasamy, A. S., 31A/B, Halloluwa, Kandy.  
Perumal Rettiar, P., 83 Watapuluwa, Kandy.  
Punchibanda, A., 122, Watapuluwa, Kandy.  
Punchibanda, R.M. 71, Wataptiluwa, Kandy.  
Punchibanda, N. H., 12, Hewaheta Talwatta, Kandy.

Ramassamy Retiar, S. T., 18, Ampitiya. Rd. Kandy.  
Ranhamy, A., 17, Lewella Rd., Kandy  
Ranhamy, A., 81A, Watapuluwa, Kandy.  
Ranhamy, M., 56, Aruppola, Kandy.  
Sangara, pillai, A., 12/5, Hewaheta. Talwatte, Kandy.  
Siyathn, M., 29A. Aruppola, Kandy.  
Sokamma, 18, Huduh umpola, Kandy.  
Thayamma, Mawanna., 14 ftewaheta Talwatte, Kandy.  
They araja Pillai, K., Grosvenor Gardens, Ampitiya Rd., Kandy.  
Ukkubanda, U., 18, Watapulluwa, Kandy.  
Wijesekere, James., 25 Ampitiya Rd, Kandy.

**Drainage Contractors**

Artisans Ltd.

**Dyers**

City stores. The. Ward St.  
Chandiram, M.,  
Empire Dye Works.

**Electrical Fitters**

Fernando & Co., N. Porolis  
Ismail & Co.  
Kandy Electrical Undertakings.  
Mohamed Cassim & Co., A.

**Engineers**

Artisans Ltd.  
Walker Sons & CO. Ltd.  
Walker & Greig Ltd.

**Estate Suppliers**

Artisans Md.  
Fernando, W. M.  
International Business Agency, T  
Majid & Faleel.  
Mohamed Cassim & Co., A.  
Mohamed & Co., P. N.  
Soysa & Co., W. B.

**Forwarding Agents**

A. & E. Motor Transport Ltd.  
Fernando Bros., P. S.  
International Business Agency,  
Kandy Electrical Undertakings.  
Mohamed & Co., P. N.  
Poradeniya Transport Co.  
Perera, T. L. Jusey.  
Soysa & Co., W. B

**Furniture Dealers**

Artisans Ltd.  
Chelmsford Furnishing Co.  
"Duo.barange", Ward St.  
Fernando & Co., N. Porolis  
Raheem & Co., M. C. A.  
William Bros.. Trincomalee St

**General Merchants**

Banda's Boot Works, 36, Trincomalee St.

**Grocers**

Ceder Saibo & Co., E. N.  
 Cargills, Ltd.  
 Cosey's, Colombo St.  
 Croos Stores.  
 Fernando & Bros., P. S.  
 Millers, Ltd.  
 Moose Naina Marikar,  
 New Central Stores.  
 Paiva X. P.  
 Saheed Bros.  
 Usoof Saibo & Co., A. E. A.

**Hardware Merchants**

Artisans Ltd.  
 • Fernando, K. H. P.  
 Gafroor Bro.  
 Ismail, M. M.  
 Majid & Faleel.  
 Mohamed Cassim & Co., A.  
 Nuhman & Co.  
 Richard & Co., D. D.  
 Walker, Sons & Co., Ltd.  
 Walker & Greig, Ltd.

**Hotels**

Castle Hotel, Castle Hill St.  
 Empire Hotel.: Temple St. & Colombo  
 St. (Prop.; J. C. Fernando, T. P.139).  
 Hotel 'nisse, Victoria Drive,  
 King's Hotel, King St.  
 Queen's Hotel, Trincomalee St.  
 Royal Hotel, King St.

**Jewellers**

Casie Lebbe, A. R.  
 De Silva, J. A. C.  
 De Silva, W. F.  
 Weeraseeri, D. C.

**Lace Merchants**

Cargills, Ltd.  
 Cosey Drapery Stores.  
 Millers, Ltd.  
 Whiteaway Laidlaw & Co., Ltd.

**Motor Accessories**

Imperial Garage.  
 Ismail & Co., M.  
 Walker Sons & Co., Ltd.

**Motor Engineers**

Brown & Co., Ltd.  
 Imperial Motor Garage, Ltd.  
 Midland Garage.  
 Walker, Sons & Co., Ltd.

**Musical instruments Repairers  
and dealers**

Bayley, A. G., 10, Victoria Drive  
 Fernando & Co., N. Porolis  
 Samath & Co., R. N.  
 William Bros., Trincomalee St.

**Opticians**

Cargills, Ltd.  
 Gonsal Bros.  
 Kandy Optical Co.  
 Millers. Ltd.

**Petroleum and Petrol Depots**

The Shell Co. of Ceylon Ltd.  
 The Standard Vacuum Oil Co. (Bulk  
 Storage).

**Photographers**

Fernando & Co. N. Porolis  
 Silvas (Late John & Co.)  
 Lazarus, A. S.  
 Martin & Co., D'.  
 Venus Studio.

**Printers and Printing Presses**

Bann & Co.  
 Garaini Printing Works.  
 Kingsley Printing Works.  
 Lanka Press.  
 Mendis & Co., A.  
 Millers, Ltd.  
 Sirisara Printing Works.  
 Union Printing Works.

**Servants' Agencies**

Midland Servants' Agency.

**Soap Houses**

Chandra Soap Manufacturing Co.  
 Ltd., The  
 Fernando & Bros., P. S.

**Sports Goods Repairers**

Sarnath & Co., B. N.

**Stationers**

Kingsley Printing Works.

**Surveyors**

The Survey *Agency*.

**Taxidermists**

Dissanayaka & Co.

**Tea Baskets, Dealers in**

Fernando & Bros., P. S.  
 Giant Cane Manufacturing Co.  
 Mohamed Cassini & Co., A.  
 Samad & Co., M. C. A.

**Tea Chest Merchants**

Artisans Ltd.

**Theatres**

Empire Theatre.  
 Wembley Theatre.

**Timber Depots**

Aponso & Co., G. M. S.  
 Batianis, K. W.  
 Ceylon Timber Trading Co., The  
 Colombo Commercial Co., Ltd., The  
 Fernando, W. M.  
 Maris, K. W.  
 Premadasa, R.  
 Raiapakse, P.  
 Samad, V. M. A. and Rahim, A.R.A.  
 Walker, Sons & Co., Ltd.  
 William Bros.

**Waterworks Contractors**

Artisans, Ltd.

**Wines and Spirits, Dealers in**

Cargills, Ltd.

Fernando, C. F.

Kandy Stores, The

Millers, Ltd

N u w era Stores.

**KEGALLA****General Merchants**

Alukorale, D. D.

Bastian Appuhamy, V. K.

Charles, K. G.

Dingiri Appuhamy, M.

Gomis Silva, A.

Marsaleen, **T. D.**

Peiris Appuhamy & Sons, II. P. A.

Silva, K. G. Charles

Wickremasinghe, K. P. G.

**Liquor Merchants**

Fernando, J. V.

Miranda & Sons, J. M. S.

Peiris, N. L.

**Rice Dealers**

Bastian Appuhamy & Sons, V. K.  
Kumarappa Chatty, P. L. K. M.

**KELANIYA****Accountants**

Goonetilleke & Co., Approved  
Accountant, Company, Public  
Auditors and Secretaries. "River  
View," Telen- gapatba, Kelaniya.

**KOSLANDA****Forwarding Agents**

Panjadas

**General Merchants**

Chas. Wikramasooriya, K. t.i.

Johnsingbo & Co., **G. H.**

Panjadas Ltd.

**K O T A G A L A****General Merchants**

DeMel, C. F.

Kodikara, & Bros. D. D.

Wickramasooriya & Co., J. D. S.

**General Merchants**

Barnes & C

David Silva & Co. D. V.

**KURUNEGALA****Bus Owners**

Greenline Omnibus Co. Ltd., 46,  
Esplanade St. T. A, "Greenbus. "  
T.P. 2630. Bankers:Bank of Ceylon.  
Kur unegala-Keppitigala Omnibus  
Co. Ltd., 9, Norris St. Bankers:  
Bank of Ceylon.

**General Merchants'**

Piyadasa Stores, 10S, Esplanade St.

**Milliners and Drapers**

Piyadasa Stores, 108, Explanade St.

**Theatres**

Roxy Theatre.

**LINDULA****Engineers**

Walker & Greig, Ltd.

**General Merchants**

Walker & Greig, Ltd.

**LUNUGALA****General Merchants**

Alexander, T. D.

Mohamed Cassim, Ilajia, M. P. M.

Nn.galingam, L. K.

Wickramaratne, I'. S.

Withana, I. P.

**Liquor Merchant**

Peiris, S. A.

**MANNAR****Bakers**

Feldano, Arid

**General Merchants**

Assan Mnrikar & Sons, A. N. A.

Kachchimohained, K. N. A.

Noordeen, S. M. IS.

**Liquor Dealers**

Perera, W. P.

**Tobacco Merchants**

Suppiah, K E.

**MASKELIYA****Estate Suppliers**

Sri Ramajaynm Stores.

**Forwarding Agents and C  
Contractors**

Hatton Bank and Agency Co.

Nather Saibo & Co., A.

**General Merchants**

Abdul Rahiman, O. S.  
 Achuthamannadiar, C. R.  
 Achuthamannadiar, K. C.  
 De Silva, Daniel  
 De Silva, H. L. M.  
 Hinni Appnhamy, K. K.  
 Jayasuriya, S. S. W.  
 Marimuttu, S. S.  
 Pramakurn, K.  
 Silva, G. H. Andiris.  
 Silva, J. B. Samuel (Upot)  
 Salingam pillai, M. T. C.o  
 Solomon, Y. C.  
 Sri Its majayain Stores.  
 Sulaiman Saibo, L. (Nyanza Stores)  
 Thenabadu, D. S.  
 Thevarayapillai, P. R. T.

**Hotel Proprietors**

Mirando & Sons, Gabriel

**Liquor Dealers**

Mirando & SA's, Gabriel

**Petroleum Dealers**

Mather Saibo & Co., A.

**Provision Dealers**

Nrathe Saibo & Co., A.

**Rice Merchants**

Hatton Bank and Agency Co.  
 Nather Saibo & Co., A.  
 Sri Bamajayam Stores.

**MATALE****Book Sellers and Stationers**

Thomas & Co.

**Chemists and Druggists**

Tillekeratne, George

**Crockery Dealers**

Thomas & Co.

**Drapers and Milliners**

Thomas & Co.

**Estate Requisites Suppliers**

De Silva & Son, Nonis  
 Hadjee Stores

Mohamed Lebbe Pallake Lebbe

P. S. K. V.

-Exporters

Meezan & Co.

**Forwarding Agents**

**A. B. S.** Motor Transport, Ltd.  
 Chelliah, N. P.

De Silva & Son, Nonis

De Silva, J. W. Stephen

**Grocers**

De Silva & Son, Nonis  
 Thomas & Co.

**Hardware Merchants**

Hadjee Stores.

**Provision Dealers**

De Silva & Son, Nonis.  
 Thomas & Co.

**Theatre Halls,**

Taj Mahal Theatre.

**Timber Dealers**

De Silva, U. W. Stephen

**MATARA****Aerated Water Manufacturers**

South Ceylon Ice Aerated Water Co.

**Booksellers and Stationers**

Ahmid Ismail, A.

Broadway Stores, The

De Silva, L. N.

Eramanis Appuhamy, H. B.

**Building Contractors**

De Silva, W. P. J.

Weerasinghe, K. G. J.

**Chemists and Druggists**

City Dispensary

Matara Medical Stores

Southern Medical Hall

**Clothiers and Outfitters**

De Silva, L. N.

Southern Stores

United Trading Co.

**Coconut Produce Merchants**

Chandrasena, C. A.

De Silva & Sons, C. A. Odiris

Samarasekere, N. W.

**Electrical Contractors**

A. ppuhamy, P. K.

Dias, H. M. T.

**Estate Requisites**

Hardware Stores.

Marikkar, M. A.

Ossen & Sons, P. T. M.

**Forwarding Agents**

Hayley & Co., Ltd.. C. P.

Southern Province Transport Co.

**Furniture Dealers**

Gautamadasa, C. A.

Kapugama Industrial School.

Moratuwa Furniture Works.

**Grocers**

Broadway Stores

Motha & Co., A. H.

Oriental Stores.

Thasim Bros., I. L. M.



**Waterworks Contractors**

Artisans, Ltd.

**Wines and Spirits, Dealers in**

Cargills, Ltd.

Fernando, C. F.

Kandy Stores, The

Millers, Ltd

Nuwera Stores.

**KEGALLA****General Merchants**

At ukorale, D. D.

Bastian Appuhamy, V. K.

Charles, K.

Dingiri Appuhamy, M.

Gomis Silva, A.

Marsaleen, T. D.

Peiris Appuhamy &amp; Sons, U. P. A.

Silva, K. G. Charles

Wickremasinghe, K. P. G.

**Liquor Merchants**

Fernando, J. V.

Miranda &amp; Sons, J. M. S.

Peiris, N. L.

**Rice Dealers**

Bastian Appuhamy &amp; Sons, V. K.

Kumurappa Chetty, P. L. K. M.

**KELANIYA****Accountants**

**Goonetilleke & Co., Approved  
Accountant, Company, Public  
Auditors and Secretaries. "River  
View," Telen- gapatha, Kelaniya.**

**K O S L A N D A****Forwarding Agents**

Panjadas Ltd.

**General Merchants**

Chas. Wilaanmsooriya, K. 0.

Johnsingno &amp; Co., G. H.

Panjadas Ltd.

**KOTAGALA****General Merchants**

DeMel, C. F.

Kodikara, &amp; Bros. D. D.

Wickramasooriya &amp; Co.. J. D. S.

**General Merchants**

Barnes &amp; C

David Silva &amp; Co. D. V.

**K U R U N E G A L A****Bus Owners**

**Greenline Omnibus Co. Ltd., 46,  
Esplanade St. T. A, "Greenbus. "  
T.P. 2630. Bankers: Bank of Ceylon.**

**Kurunegala-Keppitigala Omnibus  
Co. Ltd., 9, Norris St. Bankers:  
Bank of Ceylon.**

**General Merchants**

Piyadasa Stores, 103. Esplanade St.

**Milliners and Drapers**

Piyadasa Stores, 108, Explanade St.

**Theatres**

Roxy Theatre.

**LINDULA****Engineers**

Walker &amp; Greig, Ltd.

**General Merchants**

Walker &amp; Greig, Ltd.

**LUNUGALA****General Merchants**

Alexander, 'I'. D.

Mohamed Cassien, Hajia, M. P. M,

Nagalingam, L. K.

Wiokramaratne, P. S.

Withana, A. P.

**Liquor Merchant**

Peiris, S. A.

**M A N N A R****Bakers**

Feldano, Arul

**General Merchants**

Assan Marikar &amp; Sons, A. M. A.

Kachohimohamed, K. M. A.

Noordeen, S. M. N.

**Liquor Dealers**

Perera, W. P.

**Tobacco Merchants**

Suppiah, K E.

**MASKELIYA****Estate Suppliers**

Sri Ramajayam Stores.

**Forwarding Agents and Cart****Contractors**

Hatton Bank and Agency Co.

Nather Saibo &amp; Co., A.

**General Merchants**

Abdul Rahiumn, O. S.  
 Achuthamannadiar, C. R.  
 Aohuthamannadiar, K. C.  
 De Silva, Daniel  
 De Silva, H. L. M.  
 MAW Appuhamy, K. K.  
 Jayasuriya, S. S. W.  
 Marimuttu, S. S.  
 Pramakuru, K.  
 Silva, G. II. Andiris.  
 Silva, J. B. Samuel (Upct)  
 Salingam pillai, M. T. C.o  
 Solomon, Y. C.  
 Sri Namajayarn Stores.  
 Snlairnan Saibo, L. (Nyanza Stores)  
 Thenabadu, D. S.  
 Thevarayapillai, P. R. T.

**Hotel Proprietors**

Miranda & Sons, Gabriel

**Liquor Dealers**

Miranda & Sins, Gabriel

**Petroleum Dealers**

Nather Saibo & Co., A.

**Provision Dealers**

Nrathe Saibo & Co., A.

**Rice Merchants**

Hatton Bank and Agency Co.  
 Nather Saibo & Co., A.  
 Sri Namajayam Stores.

**MATALE****Book Sellers and Stationers**

Thomas & Co.

**Chemists and Druggists**

Tillekeratne, George

**Crockery Dealers**

Thomas & Co.

**Drapers and Milliners**

Thomas & Co.

**Estate Requisites Suppliers**

De Silva & Son, Nonis  
 Hadjee Stores

Mohamed LEBbe Pallake Lebbe  
 P. S. K. V.

**- Exporters**

Meezan & Co.

**Forwarding Agents**

A. B. Motor Transport, Ld.  
 Chelfiah, N. P.

De Silva & Son, Nonis  
 De Silva, J. W. Stephen

**Grocers**

De Silva & Son, Nonis  
 Thomas & Co.

**Hardware Merchants**

Hadjee Stores.

**Provision Dealers**

De Silva & Son, Nonis.  
 Thomas & Co.

**Theatre Halls**

Taj Mahal Theatre.

**Timber Dealers**

De Silva, U. W. bstephen

**MATA RA**

**Aerated Water** Manufacturers  
 South Ceylon Ice Aerated Water (.)

**Booksellers and Stationers**

Ahmid Ismail, A.  
 Broadway Stores, The  
 De Silva, L. N.  
 Eramanis Appuhamy, H. B.

**Building Contractors**

De Silva, W. P. J.  
 Weerasinghe, K. G. J.

**Chemists and Druggists**

City Dispensary  
 Matara Medical Stores  
 Southern Medical Hall

**Clothiers and Outfitters**

De Silva, L. N.  
 Southern Stores  
 United Trading Co.

**Coconut Produce Merchants**

Chandrasena, C. A.  
 De Silva & Sons, C. A. Odiris  
 Samarasekere, N. W.

**Electrical Contractors**

Appuhamy, P. K.  
 Dias, H. M. T.

**Estate Requisites**

Hardware Stores.  
 Marikkar, M. A.  
 Ossen & Sons, P. T. M.

**Forwarding Agents**

Hayley & Co., Ltd., C. P.  
 Southern Province Transport Co.

**Furniture Dealers**

Gautamadasa, C. A.  
 Kapugama Industrial School.  
 Moraturva Furniture Works.

**Grocers**

Broadway Stores  
 Motha & Co., A. H.  
 Oriental Stores.  
 Thasim Bros., I. L. M.

**Gunpowder Sellers**

Hadjiar, M. L. M.  
Ossen & Sons, P. T. M.

**Hardware Merchants**

Hameem, A. M. M.  
Cason & Sons, P. T. M.

**Jewellers**

Davudu Marikar, M. A.  
Philip Silva Rajapakse.  
Sonnadera, D. H.

**Motor Car Garages**

Hayley & Co., .Ltd., C. P.  
Matara Motor Works.  
Reliable Motor Works.  
Union Works.  
Wimalasurendra & Co.

**Photographers**

Dharmadasa & Co.  
Masakorala & *Co.*

**Printing Presses**

Broadway Printing Works.  
Saraswati Printing Press.  
Sabbaddara Press.  
Sudarsane Press.  
Victory Printing Press, The

**Timber Dealers**

fl-unawardaria, W. P.  
Samaxasekera, N. W.  
W. L. Erasinghe, K. G. J.

**Wines and Spirits, Dealers in**

Motha & Bros., A. H.  
Oriental Stores:

**MAWAN EL LA****Bus Owners**

Little Service Bus Co.

**Petrol Dealers**

Little Service Bus Co.

---

**NI O HATUWA****Bakeries**

Janitpriya Baliery

**Booksellers**

Victory Press.

**Building Contractors**

Fernando, U. S.  
Menthe & Sons, B. F.

**Contractors**

Do Mel, C. L. C.  
Fernando, Arthur S.  
Mendis, R. P.  
Mendis & Sons, B. F.

**Drapers**

Marikar, A. I. L.  
&heed, A. L. M.  
Samad, I. H. A.

**Electrical Contractors**

Covey & Co.

**Furniture Dealers**

Fernando, P. S. (Moratumulk)  
Fernando, S. P. (do)  
Fernando, S. C. (Indibedda)  
Fernando, W.S.L. (do)  
Fernando, H. M. 227, (Willora.watta)  
Fernando, J. C. 39. (do)  
Fernando, T. V. 126, (do)  
Fernando W. E. A. (do)  
Fernando, W. Pettr, 234, (do)  
Pereis, H. J., 52, (do)  
Fernando, M. C. 169, (Moratumulla)  
Fernando, P. J. S. (do)  
ernando, T. Charlis, 150, (Malpe)  
Fernando, M. I. 342, (Hawatawatta)  
Fernando, T. M. 296, (do)  
Fernando, W. M; 20, (Willorawatta)  
Mendis, B. D. (Willorawatta)  
Pair is, H. S. (Moratumullal)  
Silva, L. Martin (Kadalana)  
Silva, William (du)

**General Merchants**

Fernando, S. D.  
Fernando, W. G.  
Kovilpillai Nader, P. Y.

**Photographers**

Dias, P. O.  
Mendis, J. W.  
Vincent & Co.. S.  
Wijfers Studio

**Printing Presles**

Victory Press

**Tailors**

Fernando Jr Bros., S. Julien  
Fernando, Peter

**Timber Merchants**

Fernando, W. Cornelis  
Fernando, W. D. A.  
Silva, S. W.

**Undertakers**

Fernando & Son, W. Bendriok

**MOUNT LAVINIA****Building Contractors**

De Silva, D. O.

**Hotels**

Grand Hotel.

**Printers and Pub`ishers**

Mount Press  
Ola Book Co.

**MULLAITTIVU****General Merchants**

Abdul Saniatia, V. M.  
 Abdul Cader, A. S.  
 Xanawadippillai, S.  
 Mendis Appu, P. B.  
 Mendis Appu, W. M.  
 Mailvaganam, A.  
 Mohamed Cassim, P.  
 Mylvaganampilly, S. S.  
 Nagaratnam, N.  
 Silva, M. G., John

**NESODA****Forwarding Agents**

James Rodrigo & Co.  
 Villvarayan, N. M.

**General Merchants**

Agos Singho, W.  
 Eramanis Hamy, P. G. A.  
 The Neboda Pawn Brokers Co.,  
 31, Main Street.

**Pawn Brokers**

Ponniiah Pillai, S. R. M. A.  
 The Neboda Pawn Brokers Co.

**NAN U•OYA****General Merchants**

Amaris Appu & Co.  
 Baronappu, R. S. D.  
 Darnis Appu, U. H.  
 Ibram Saibo, O. E.  
 Kasturiarachi, D. H.  
 Kasturiaraehi, D. J.  
 Liyamaze, D. K.  
 Neina Mohamed, K. K.  
 Piyasena, H. M.  
 Ramasampulle, P. A. R. M.  
 Silva, D. D. Charles  
 Silva, N. L. Tho nas  
 Susiripala & Co., K. W.  
 Yegambaram, M. M. R.

**NAWAL AP IT I Y A****Aerated Water Manufacturers**

Brown & Cp., Ltd.

**Auctioneers**

Mndaliar, S. S.

**Bakers**

Batcha Saibo & Co., W. E. M.  
 Salgado & Co., M. C

**Brokers**

Mudaliar, S.S.

**Chemists and Druggists**

City Drug Stores.

**Drapers and Milliners**

Armistice Stores.  
 Carvallio, L. A.  
 Silva Drapery Stores.

**Estate Suppliers**

Brown & C i., Ltd.  
 'arvalho, L. A.  
 Letchumanan Chettiyar & Co., Y. L.

**Forwarding Agents**

Letehnmattan Chettiyar & Co., Y. L.  
 75, Gampola Road.  
 Muttiab, S.  
 Suppramaniam, C.  
 Wickremesooriya & Co., J. D. S.

**General Merchants**

Ango Appu & Co., D. H.  
 Carvalho, L. A.  
 Letchumanan Chettiyar & Co., Y. L.  
 Parent, K. Curnelis.

**Hardware Merchants**

Batcha Saibo, W. E. M.  
 Brown & Co., Ltd.

**Theatres**

Midland Theatre

**NEGOMBO****Chemists and Druggists**

Central Variety Stores.  
 David, Thomas  
 Mammoo, T K  
 Negombo Dispensary.  
 Tammita Dispensary.

**General Merchants**

Abdulla, P. B.  
 Mammoo, T. K.  
 Mariampnille, A. S.  
 Muttiah, S. P.  
 Perera, Edwin V.  
 Soosapillai, B.

**Liquor Dealers**

Gomesz & Co., M. P.  
 Tissera & Co.

**Hardware Merchant**

Abdul Rahiman, Y. L.

**Provision Dealers**

Mohamed & Bro., B. I'.

**NORWOOD****Forwarding Agents**

Annamalay Chettyar, N. R. M. A.  
 Periacaruppan Chettiar, N. RMA. PR

**General Merchants**

Silva, P. H. Andris

**Wine Merchants**

Miranda & Co.

**NUWARA ELIYA**

**Aerated Water Manufacturers**

Camille. Ltd.  
Ceylon Brewery.  
Sita Eliya Aerated Water Manu-  
factory

**Booksellers or Stationers**

Cargills, Ltd.  
Grand Hotel, Bookstall.  
Highland Press.  
John & Co.  
Millers, Ltd.  
N'Eliya, Printers, Ltd.

**Building Contractors**

Don Dias, W.  
Silva, W. P. A.

**Chemists and Druggists**

Cargill's, Ltd.  
Millers, Ltd.

**Clothiers and Outfitters**

Abdul Rahim & Bros., M. C.  
Balchand Bros., **P.**  
Butani, R. P.  
Cargills, Ltd.  
Lilaram & Co.  
Millers, Ltd.  
Whiteaway, Laidlaw & Co., Ltd.

**Estate Suppliers**

Abram Saibo & Co.  
Silva. W. P. A.  
Yoosoof Stores.

**Florists and Seedsmen**

Fernando & Co., K. M.  
Garth & Co.  
Garth & Sons, W. L.  
Jayawardena Bros.  
Meena Ella Nursery  
Paul Pieris & co.  
Sita Eliya Nursery

**Forwarding Agents**

Seneviratne. D. A.  
Silva, W. P. A.,

**Grocers**

Abram Saibo & Co.  
Camille, Ltd.  
Hussen Saibo & Co., **K. K.**  
Jayawardena Bros.  
Millers, Ltd.  
Nandias Silva, W. P.  
Seneviratne, D. B.  
Yoosoof Stores.

**Hardware Merchants**

Abram Saibo & Co.  
Yoosoof Stores.

**Hotels**

Grand Hotel.  
Grosvenor Hotel.  
Pedro Hotel.  
St. Andrew's Hotel.  
Windsor Hotel.

**Jewellers**

Balohand & Co.  
De Silva & Co., J. A.  
Lilaram & Cu.

**Motor Car Garages**

Allied Motors-, Ltd.  
Grand Motor Depot.  
Park Motor Works.

**Photographers**

John & Co.

**Seed and plant Merchants**

Meena Ella Nursery  
Sita Eliya, Nursery

**Theatres**

Clifford Pavilion

**Vegetable Dealers**

Jayawardena Bros.

**Wines and Spirits, Dealers in**

Cargills,  
Ceylon Brewery, Ltd., The  
Millers, Ltd.  
Pimanda, ). L.

— — —  
**PANADU RA**

**Booksellers**

De Mel, Chas. A.  
O.ental Stores, The

**Contractors and Forwarding**

**Agents**

Leo Fernando, W.  
Panadura Motor Transit Co.  
Panadura Swadeshi Trading Co.,

**Electrical Goods Sellers**

Oriental Stores, The  
Furniture Dealers

Chelmsford Furnishing House  
Station Road.

**General Merchants**

De Mel, Chas. A.  
Fernando, K. A.  
Lanka Jewellery Mart; The  
Mailoopillai, S.  
Panadura Swadeshi Trading Co., Ltd  
Saigo Abdulla, I. L. M.  
ULited Trading Co., The

**Glass and Porcelainware Sellers**

Oriental Stores, The

**Grocers**

Oriental Stores, The  
United Trading Co., The

**Photographers**

Stephen's Studio, 7, Cross St.

**Stationers**

Oriental Stores, The  
Panadura Stores.  
Razeena Stores.  
United Trading Co., The

**Toilet Requisites Sellers**

Oriental Stores, The  
United Trading Co., The

**Transport Specialists**

The Panadura Mot Jr Transit Co.

**Wine Merchants**

Motha & Bros, M. X.

**PA SSARA****Forwarding Agent**

Kulasuriya . A.

**General Merchants**

Abdul Cader & Co., A. M.  
Abdul Gani, S.  
Abdul Hameed & Co., S. S. Seyedo  
Arunasalam & Co., V. T. A.  
Arumugam, M.  
Jayaweera & Co., D. C.  
Kamsa Mohideen. M. K.  
Karthigesu, E. V.  
Karunapala & Arlis Silva, T. H.  
Mohideen Meerasaibo, S. M.  
Mohideen, Shahul Hameed & Bros.,  
Perera & Co., D. L.  
Sahul Hameed & Co., P. M. S.  
Samarasinghe & Co., W. M.  
Sayed Abdul Hameed 1 & Bros., S. S.  
Sockalingam Chettiar, K. P. L.  
Variges & Bros.

**P ELM ADU LLA****Gem Merchants**

Heen.raliattmaya & Sons. G. M.

**General Merchants**

De Silva, D. P. Gwen  
Beettmahatinnaya & Sons, G. M.  
Mohamed Sally, S.  
Pelmadulla Stores.  
Singappah Pillai, N.

**Provision Suppliers**

Heenniahatmaya, & Sons.

**PERADENIYA****Transport Agents**

Produce Transport Co.

**POINT PEDRO****Cloth Merchants**

Chelliah, S.  
Kanatipillai, Y.  
Ponniah, S.  
Sabapatipillai, V. T.  
Supramaniam, V.

**Paddy Merchants**

Canathipillai, V.  
Navasiyampillai, M.

**PO LGA HAWE LA****General Merchants**

Aziz and Sahib  
Gnanapragasam, S.  
Haniffa, S. K. M.  
Ibrabini, O. L. M.  
Madar Saibu, K. M.  
Mohideen, M. M. K. Kansa  
Nagoor, N. S. M.  
Rodrigo, B. J. P.  
Salimarikar, N. M.  
Segu Mohamaddu, S. S.  
Velun Appuhamy, A. D.

**P USSE L L A WA****Cloth Merchants**

Andiappa Chetty, S. A. R. M.  
Copal, R. V.  
Ramasampillai, P. L. S.  
Selliahcbetty, R. M. A.  
Veerappapillai, V. R. M.  
Vythilingampillai, P.

**General Merchants**

Dawood Saibo, A.  
Goonewardene, L. H. A.S.  
Kandasamy, M. K. T.  
Karthigesupillai, M.  
Mendisappu, L. H.  
Manasseh Cheapside, G. S.  
Naina Mohamadu, S. K. N.  
Sabapathy Dhanaletcheme Stores  
K. S.  
Sinniah & Co., A.

**PUTTALAM****Copra, Dealers in**

Ahamad Jamaldeen M. M. A.  
Assan Kudoos, S. E. M.  
Haniffa Marikar, S. A. M.  
Thamby Marikar & Son, P. T.

**General Merchants**

Assenkudhoos, S. E. M. Dealers in  
'Kodak' Photographic Materials.  
Goodyear & Firestone Tyres and  
Tubes etc., etc. Phone 803.  
Hamid Hassain & Co.. M. M. H.  
Haniffa Marikkar, S. A. M.  
Jalaldeen Marikar, S. M. A.  
Mohamed Madan Saibo, M. P. M.  
Thamby Marikar & Son, P. T.

**Theatres**

Gardiner Theatre

**RAGALLA (HALGRANOYA)****General Merchants**

Anandasabapathy, V.  
 Andrayas,  
 Carvalho, M. J.  
 Daineris & Bros., D.  
 De Silva, E. Simon  
 De Silva, K. K. P.  
 De Silva, S. B. A.  
 Kariyawasam & Bro., T.  
 Falaniappa, U. S.  
 Perera & Sons, H. L. H.  
 Ragalla Stores  
 Silva, Charles K. H.  
 Silva & Co., James B.  
 Silva, Simon B.  
 Wettasinghe, D. C.  
 Wimalusuriya, F.

**Forwarding Agent**

Sockalingam, M. K.

**RAKWANA****Forwarding Agents**

Letchmanan Chettyar, V.R.M.V.A.  
 Viravon Chettyar & Co., V. E. R. M.

**Estate Suppliers**

Letchmanan Chettyar, V. R. M. V. A.  
 Viraven Chettyar & Co., V. E. R. M.

**General Merchants**

Gunawardene & Co., Simon Per, ra.  
 Moths, V.  
 Muttiah Pillai, N.  
 Ossen Marikkar, S. M.  
 Sattak Marikkar & Bros., S. M.  
 Mohamed

**Rice Merchants**

Letchmanan Chettyar, V. R. M. V. A.

**RANGALA****General Merchants**

Mohamed Mohideen, V. M. A.  
 Renganathau, V. S. A.  
 Sitambalam Nader.  
 Vava Mohideen, V. M. S. A.  
 Velu Nadar.

**RATNAPURA****Athletic Outfitters**

Dias & Co., P. W.  
 New City Stores.  
 Ratnapura Stores.  
 Walker, Sons & Co., Ltd.

**Book-sellers and Stationers**

Peiris, M. D.  
 Ratnapura Stores.

**Building Contractors**

Kularatne, Porolis

**Chemists and Druggists**

Jayasuriya, Dr. A. B.  
 Kuruppu, Dr. A. P.

**Clothiers and Outfitters**

Abdul Caffoor, E. L.  
 Abdul Caffoor, S. M.  
 Abdul Majid, W. M.  
 Mohamed, I. L.  
 Sainadeen Marikkar.  
 Sally, A. L. M.  
 Soysa & Co., W.A.

**Estate Suppliers**

Annamalay Chettyar, S. P. A.  
 Annamalay Chettyar, Y. S. A.  
 Dias & Co., P. W.  
 Moths, V.  
 Ratnapura Stores.

**Explosives Dealers**

Ratnapura Stores.  
 Universal Stores, The  
 Walker, Sons & Co. Ltd.

**Forwarding Agents**

Annamalay Chettyar, S. P. A.  
 Annamalay Chettyar, Y. S. A.  
 Appuhamy, T. K.  
 Dias & Co., P. W.  
 Fernando, F. D. A.

**Gem Dealers**

Abdul Azeez, H. M.  
 Angamma & Sons, William  
 Annamalay Chetty, S. P. A.  
 Cassim Marikkar, M. L. M.  
 Gunaratne, M. T. C.  
 Majoed, W. M. A.  
 Mohamed, I. L.  
 Mohottihamy, W.  
 Salami, N. D. M., (Exporter  
 Importer of Precious Stone  
 Ratnapura).  
 Tennekoon, D. H. W.  
 rduman, M. L. H.  
 Universal Stores, The

**General Merchants**

Angamma & Sons, William  
 De Silva, K. A.  
 Kalandwiakutty, P. K.  
 Karunaratna, K. G. Gallella  
 Peiris & Co., R. W.  
 Perera, K. R.  
 Universal Stores, The

**Grocers**

Dias & Co., P. W.  
 Peiris & Co., R. W.  
 Ratnapura Stores.

**Hardware Merchants**

Angamma & Sons, William,  
 Dias & Co., P. W.  
 New City Stores.  
 Ratnapura Stores.  
 Universal Stores, The  
 Walker, Sons & Co., Ltd.

**Motor Car Garages**

Aarons Garage.  
 Empire Garage.  
 Ginger's Motor Engineering Work  
 Walker, Sons & Co., Ltd.  
 Universal Stores, The

**Paint Merchants**

Universal Stores, The

**Photographers**

Perera, Art Studio.

**Printing Presses**

Lankaloka Printing Works.

Victoria Printing Works.

Vidyaloka Press.

**Stationers**

Universal Stores, The

**Timber Merchants**

Universal stores, The

**Wines and Spirits, Dealers in**

Dias & Co., P. W.

Moths, V.

Richmond Hotel.

— — —  
RATTOTA

**General Merchants**

Sahul Hameed & Co., K. S.

**Grocers & Liquor Dealers**

Rattota Stores.

— — —  
TALA WA KELE

Building Contractors

Hemachandra & Co., M. Y.

Wicknimasusiya & Co., J. D. S.

**Chemists and Druggists**

Silva Bros., U. K. D.

**Engineers**

Walker, Sons & Co., Ltd.

**Estate Suppliers**

Ramachandra & Co., M. Y.

**Forwarding Agents**

Hemachandra & Co., M. Y.

Kalansooriya & Co., D. A.

Mall Mendis & Co.,

Peter Dias & Co., A. G.

Wickramasooriya & Co., J. D. S.

**General Merchants**

Anions Appu & Co., H. R.

De Silva & Co., Edward

Silva Bros., U. K. D.

De Silva & Bros., U. K.

Dimbula Stores.

Gnanssegaram, M. N. T.

Remachandm, & Co., M. Y.

Hinniappuhamy & Co., A. V.

Jacoris Appu & Co., L. B.

Kalansooriya & Co., D. A.

Kandiab, M. U. K.

Mall Mendis & Co.,

Muttusamipillai, S. S. M.

Packer Mohamed & Co., E. K.

Silva Bros., U. K. D.

Solomonappuhamy & Co., W.

Tillanampalam, K.

Wickramasooriya & Co., J. D. S.

**Hardware Merchants**

Dimbula Stores.

**Milliners and Drapers**

Silva, Bros. U. K, D.

**Photographers**

Silva Bros., U. K. 1).

**Printers**

Silva Bros., U. K. C.

**Stationers**

Silva Bros., U. K. D.

**Wine Merchants**

De Mel & Sons, C, F.

Silva Bros., U. E. D.

De Silva & Co., Edward

TELDENIYA

Forwarding Agent

Dwight, 1., Udispattu.

**General Merchants**

Jayesekera, H. G. D., Huna.giriya  
Urugala.

P Sidambaram Pillai & Sons, Ltd.  
Kandewatte Estate.

TRINCOMALEE

**Builders**

Artisans, Ltd.

Contractors

Artisans Ltd.

**Engineers**

Artisans Ltd

**Estate Suppliers**

Piyadasa Stores.

Rasool, M. T. A.

**Drainage Contractors**

Artisans Ltd.

**Export and Import Merchants**

Artie ns Ltd.

**Farrier**

Kelly, James

Furniture Dealers

Artisans Ltd.

**General Merchants**

Piyadasa Stores

Hardware Merchants

Artisans, Ltd,



**Hotels**

Mansion Hotel  
Maysland Hotel

**Millinery**

British Stores.  
Piyadasa Stores

**General Merchants**

British Stores.  
Mirando & Bros., J. M. S.  
Piyadasa Stores.  
Rasool, M. I. A.  
Sugathadasa, K. P. W.  
Trinco Stores,

**Ice and Aerated Water  
Manufacturers**

Elephant House  
Rasool, M. I. A.

**Photographers**

Regal Studio.

**Theatres**

Nelson Theatre  
Wellington Theatre

**Timber Merchants**

Artisans, Ltd.

**Waterworks Contractors**

Artisans. Ltd.

---

**U K U W E L A****General Merchants**

Abdul Razak Saibo & Bros., S.M,  
Francis Appuhamy & Co., M. G.

**VALV ETTITU RAI****General Merchants**

Arunasalam, K.  
Kandasamy, V. M.  
Knmarasamy Kandasamy.  
Mahalingam, V. V.  
Muttavelu Visvalingam.  
Ponndurai, N.  
Rajadura, i, A.  
Ramasamy, V.  
Saravanamuttu Somasundaram.  
Sivasubramanian, S. V.  
Thangavelu, V.  
Tiruohitampalam, S.  
Veeragatipillai & Sons, S.

**Hardware Merchants**

Ceylon Hardware Stores.

**Ship Owners**

Knmaraswamy, S.  
Ramaswamypillai, V.  
Saravanamutha, Somadaram  
Veeragatipillai & Sons.

**VAVUNIYA**

Richard & Co. (Contractors, Footwear  
Manufacturers, Gents' Tailors &  
Textile Dealers)

**VEYANGODA****General Merchants**

Ceylon Chemical Co.  
Rawther, K. M. Pitchoy

**WATTEGAMA****Forwarding Agents**

A. & E. Motor Transport Co., Ltd.

**General Merchants**

Fernando, A. Hendrick  
Mohideen Illamas, S. M. S.  
Mohideen, S.M.M.  
Rawanna Mawanna & Co.  
Sego Ibrahim, S. M. A.  
Segu Aliyar & Sons.

**Liquor Dealers**

Fernando, M. J.

**Petroleum Agent**

Abram Saito. *K.*  
A. & E. Motor Transport Co., Ltd"

**WELIGAMA**

Copra, Dealers in, and General  
Merchants

Aboobacker, A. H. M.  
Carolis Appuhamy, D. L.  
De Silva, J. U.  
Gunawardena. M. A.  
Hamdoom Hadjar, S. L. M.  
Jayasuriya, N. D. S.  
Jayasuriya, W.  
Marikar, A. L. M. M. C.  
Mowlana, S. S. T.  
Nagalingam Pillai, A. S,  
Siriwardena, P. P. G. Carolis

**WELIMADA**

Forwarding Agents  
ender Meera Saibo, 0. M.

**General Merchants**

Cader Meera Saibo, 0. M.  
Mohideen Mean, Saibo, 111. M.  
Perera. K. D. Peter  
Perera W. & Co., K. D. David.

**Vegetable and Seed  
Merchants**

Singlimena, A. M.

**YATIYANTOTA**

Forwarding Agents and  
General Merchants

Batcha Saibo & Co., W. E. M.  
Pitchappa, Chetty & Co., P. L. M.

**Wine Merchants**

Gomez & Co. M. P.

i' **Mercantile and Planting Companies**

(WITH RECENT DIVIDENDS, ETC.)

ABBOTSLEIGH TEA CO, (1899), LD.—Capital £30,000. Directors : Lt.-Col. W. F. Fuller, Mrs. M. O. Fuller, Major R. F. Fuller and E. H. F. Fuller. Secretary : L. Harding, 60, Lincoln's Inn Fields, London, W. C. 2. Agents in Ceylon : Carson & Co., Ltd., Colombo.

| Name of Estate. | District. | Post Station. | Planted Acres |
|-----------------|-----------|---------------|---------------|
| Abbotsleigh     | Dikoyis.  | ... Hatton    | ... 949       |

ABOYNE-CLYDE RUBBER ESTATES OF CEYLON, LD.—Founded Oct., 1912. Capital £225,000. Directors : Alfred du Oros, J. J. Saunders, F. J. Hawkes and J. G. Morison. Secretary : S. G. S. Brinkworth, 63, Great Marlborough St., London, W. I. (Telephone No. Gerrard 2661). Managing Agents : Lewis Brown & Co., Ltd., Colombo. Proctors : F. J. & G. de Scram.

| Name of Estate.                         | District. | Post Station. | Planted Acres |
|---|-----------|---------------|---------------|
| Clyde, Ensawella,<br>Aboyne & Liskillen | Kalutara  | Kalutara      | 1,375         |

ACME TEA CHEST CO., LB.—Agents in Ceylon: Galaha Ceylon Tea Estates and Agency Co., Ltd.; Sub-Agents: Whittall & Co., Colombo. Director and Manager: C. Stuart-Brown.

ADAM'S PEAK TEA ESTATES, LD.—Formed on 2nd September, 1919. Authorised Capital 4250,000 in 41 shares; issued £90,000. Directors C. B. Sutton (J. L. Milne, alternate), H. W. Horner and H. F. Bateman. Secretaries and Managing Agents : R. G. Shaw & Co., 14, Leadenhall St., London E. 0. 3. Agents in Colombo : Shaw Wallace & Co. Dividends : 1939, 5 per cent. (less Income Tax) 1810, 6 per cent. (less Income Tax); 1941, 5 per cent. (less Income Tax); 1942, 4 per cent. (less Income Tax).

| Name of Estate. | District. | Post Station. | Planted Acres |
|-----------------|-----------|---------------|---------------|
| Adam's Peak     | Maskoliya | Maskeliya     | 925           |
| Derryclare      | Dimbula   | Kotagala ...  | 409           |
| Total           |           |               | 1,034         |

A. & 1. MOTOR TRANSPORT, LD.—Formed April 7, 1924. Capital R250,000 in RIO shares. Directors : E. G. Rice, T. K. Irvine, B. S. Gibbon and J. C. Kelly. Agents and Secretaries : Colombo Commercial Co., 14., Colombo Business Estate and General Transport Agents and Motor Engineers Principal Establishments : Wattedagama, Kandy and Matale. Dividends 1939, 12) per cent. Bonus of 4 per cent. (Free of Income Tax); 1940, 121 per oent. Bonus 4 pei cent. (Free of Income Tax); 1941, 121per cent , Bonus of 4 per cent. (Free of Income Tax); 1912, 12) per cent. Bonus of 6 per cent. (Free of Income Tax).

A. F. JONES & CO., LA—Capital R750,000 in R10 shares. Directors: H. 3. Moppett and G. S. Chalk. Exporters of Tea and General Produce. Timber Merchants. Ceylon Agents for The Griplock Wire Strapping System. Tel. Add. "AFJON", T. P.: 4821.

AGRA OUVAH ESTATES CO., LD.—Paid-up Capital R315,000 in R10 shares. Directors : E. V. Long, E. E. Meggetland E. E. Spender. Agents and Secretaries : Whittall & Co., Colombo. Proctors F. 3. & G. de Saram, Colombo. Dividends : 1937, 20 ; 1938, 16 1939, 18 ; 1940, 13 ; 1941, 15 ; 1942, 15 ; 1943, 8 per cent.

| Name of Estate.        | District. | Post Station.   | Planted Acres: |
|------------------------|-----------|-----------------|----------------|
| Agra Ouvah & Fankerton | Dimbula   | ... A grapatana | 477            |

AGRA TEA COMPANY OF CEYLON, LD.—Authorized Capital, R440,000. Paid up R391,300. Directors : F. Fenwick ( Managing) E. E. Lee, Leigh Matthews and E .G. Rice. Agents and Secretaries Colombo Commercial Co.,Ld, Colombo. Proctors : F. S. & G. de Saram, Colombo. Dividends : 1937, 15 ; 1938,15; 1939, 15 ; 1940, 15 ; 1941, 17 1942, 15 per cent.

| Name of Estate.     | District. | Post Station. | Planted Acres. |
|---------------------|-----------|---------------|----------------|
| Ardlaw and Wishford | Dimbula   | Agrapatana    | ... 344        |

ALAVI TEA AND RUBBER ESTATES CO., L121.Registered May, 1928. Capital issued R3,520,500. Directors : Adamaly Mohama bhoj, Fazalabas Goolamhusein, Hasenaly Esufaly, ICurban-hnsen Adamaly and L. P. Gapp. Agents and Secretaries : Lee, Hedges & Co., Ld., Colombo. Dividends : 1938, 4 ; 1939, nil; 1940, 10 ; 1941, 10 ; 1942, 12; 1943, 6 per cent (interim).

ALBION TEA ESTATES CO., LD.—Registered September, 1921. Authorised Capital R1,500,000 in R100 shares. Issued Capital 11816,000 in R100 shares. Directors : G. Mackintosh Smith and D.C. Wilson. Agents. and Secretaries : George Steuart & Co, Colombo. (Albion and Caledonia Estates, in Dimbula District, 485 acres planted).

ALLAGALLA TEA AND RUBBER CO., LD.—Founded 1925. Capital issued : R300,000 in 1110 Ordinary shares. 11100,000 in R10, 7 per cent: Pref. shares. Directors : W. R. Hancock, G. C. Beaumont and R. Wilkins Agents and Secretaries, Camberbatch & Co., Colombo. Dividends: 1938, 5 ; 1939, 5; 1940, 10 ; 1941, 20;1942;;20 per cent. (Allagalla Estate, in Alagala District, 672 acres cultivated).

ALLERTON TEA CO., OF CEYLON, LD.—Registered September, 1927. Capital issue 1 11125,C00 in Pref. Shares of R5 each and 8110,168 in Ordinary Shares of Re. 1 each. Directors : O. B. Forbes, L. G. Byatt and G. C. Slater. Agents and Secretaries : Bois Bros. & Co., Ld., Colombo. (Allerton, Ben Lomond, Glenalvah and Rangwelltenne estates in Raiwarm District— 522 acres planted with Tea). Dividends: 1937, 8; HP, H ; ,939, 10; 1940, 9 ; 1941, 15 1942,15 per cent.

ALLIANCE TEA COMPANY OF CEYLON, LD.—Founded in January, 1895. Paid-up Capital £150,000 in £1 shares. Directors: Sir Clifford *Figg* (Chairman), R. F. Megginson and Major J. Bell-Irving. London Agents and Secretaries Thomson, Alston & Co., Ltd., 2, 3 and 4, Idol Lane, Eastcheap, London, E.C. 3. Colombo Agents: Whittall & Co. Proctors: P. J. & G. de Swam, Colombo. Dividends: 1937, 7; 1938, 5; 1939, 5; 1940, 5; 1941, 6; 1942, 6 per cent.

| Name of Estate.             | District.   | Post Station.  | Planted Acres. |
|-----------------------------|-------------|----------------|----------------|
| Cal say                     | ... Dimbala | ... Nan tt-oya | ... 383        |
| Du akeld (including Els-    |             |                |                |
| tree and Banff)             | Dikoya      | Dikoya         | 481            |
| Elabbuluwa                  | Ratnapura   | Ratnapura      | 333            |
| Luccombe                    | Maskeliya   | Maskeliya      | 558            |
| Pallawella                  | Ratnapura   | Ratnapura      | 456            |
| Thornfield & Gleneagles ... | Dimbula     | A.grapatana    | 465            |
| 1jd% Radella                | ... Dimbula | Nanu.oya       | ... 512        |
|                             |             | Total          | 3,188          |

ALMA TEA. ESTATES CO., La—Managers: *William* Milne & Co. Glasgow. Agents in Ceylon: Cargills, Ltd.

| Name of Estate.  | District. | Post Station. | Planted Acres. |
|--|-----------|---------------|----------------|
| <i>Alma</i> Group ( <i>Alma</i> ,<br>Grey mont, Seaton<br>& Leangawella) | Maturata  | Kandapola     | Loost          |

AMALGAMATED TEA ESTATES CO., LD.—Founded in August, 1896 Capital authorised £1,500,000 in £10 shares; issued £1,376,700. Directors, E. Langford James (Chairman), R. H. M. Scott, A. M. Mc Grigor: J. D. Gatheral, C.A., H. L. Pinches, G. Fellowes and W. H. Marr. Agents and Secretaries: James Finlay & Co., Ltd., 22, West Nile St., Glasgow, Scotland. *Managing* Agents in Colombo: James Finlay & Co., Ltd., 63, Queen Street, Fort Proctors: F. J. Sy G. de Scram, Colombo. Planted acreage in India and Ceylon—16,597, Tea 14,545, Rubber 1,085, Coconuts 827 and Cardamoms 360 Dividends 1934, 24; 1935, 4; 1938, 7; 1939, 7; 1940, 7; 1941, 7; 1942, 7 per cent.

| Name of Estate. | District.    | Post Station.   | Planted Acres. |
|-----------------|--------------|-----------------|----------------|
| Gal atura       | Ratnapura    | Kiriella        | ... 1,850}     |
| Daisy Valley    | K urunegal a | ... Maw atagama | ... 627        |

Total ... 2,4771

AMBLAMANA TEA ESTATES, LD.—Registered 1922. Capital issued £75,300 in 2s. shares, fully paid. Directors : C. B. Sutton (Chairman), R. de in Bere and W. H. Miles. Secretaries and Agents : Robertson Bois & Co., 13, Rood Lane, London, E. C. 3. Agents in Ceylon, J. M. Robertson & Co., Colombo. (Amblamana, Hythe and Little Valley Estates in Hantane and Lower Hewaheta Districts, Galaha P.O.-1,032 acres planted Dividends : 1936, 3; 1937, 5; 1938, 3; 1939, 5 per cent (less tax).

ANGLO-AMERICAN DIRECT TEA TRADING CO., LD.—Founded in November, 1898. Capital authorised £1,250,000 in £10 shares; issued £1,162,370. Directors : R. Langford James (Chairman), R.H.M. Scott, A. M' McGrigor, J. D. Gatheral, c. e., H. L. Pinches, G. Fellowes and W. H. Marr. Secretaries : James Finlay & Co., Ltd., 22, West Nile Street Glasgow Scotland. Tel. Add : " Mercator." Managing Agents in Ceylon : James Finlay & Co., Ltd., Colombo. Proctors : F. J. & G. de Saram, Colombo. Planted Acreage in India and Ceylon—Total 23,047 = Tea 16,515, Rubber 2,888' Coffee 1,943 and Cardamoms 1,701. Dividends : 1936, 6; 1937, 10; 1938 74; 1939, 74; 1940, 74 1941, 74; 1942, 74 per cent.

Estates in Ceylon :—

| Name of Estate. | District.     | Post Station. | Planted Acres |
|-----------------|---------------|---------------|---------------|
| Warwick         | New Galway    | Ambawela      | 612           |
| Lynsted         | Etskoya       | Bogawantalawa | 385           |
| Meddakande      | Balangoda     | Balangoda     | 1,210f        |
| Wikiliya        | do            | do 1          | 1,3164        |
| Ra.sagalla      | do            | do            | 1,092i        |
| Halgolle        | Kelani Valley | Yatiantota    | 1,787:        |
| Halwatura       | Kalutara      | Ingiriya      | 1,942         |
| Maddagedera     | do            | Matugama ...  | 1,27          |
|                 |               | Total ...     | 9,660'        |

ANGLO-CEYLON AND GENERAL ESTATES CO., LD. [Late Ortal Bank Estates Co., La]. Founded in 1886 and reconstructed in 1897 Capital authorised £600,000 in £1 shares. Issued £600,000 and £250,000 in 41 per cent. First Mortgage Debenture Stock. Directors : Sir Edward Rosling (Chairman), Francis W. Douse, W. P. Ebbels, Alfred Rosling and Robert P. W. Adeane. Head Office : 5, Fenchurch St., London, E. 0.3, Manager in Ceylon : Tonks. Joint Managers in Mauritius : S. J. Symons and P. G. A. Anthony. Telegraphic Address : " Outpost, London." Ceylon Agents: Bois Bros. & Co. Ltd., Colombo. Telegraphic Address: "Boisdale," Colombo. Proctors in Colombo. F. J. & G. de Saram. Dividends: 1936-37, 8; 1937-38, 10; 1938.39, 10; 1939-40, 10; 1940.41, 8; 1941-42, 1942.43, 7 per amt. (For Estates see next page).

| Name of Estate.               | District.          | Post Station. | Planted Acres. |
|-------------------------------|--------------------|---------------|----------------|
| Bellwood                      | Hewaheta Lower ... | Geisha        | 621            |
| Coombeewood                   | Dimbula            | Talawakele    | 298            |
| Craigie Lea & Forest Creek... | do                 | Kotagala      | 712            |
| Darrawella                    | Dikoya             | Dikoya        | 617            |
| Delmar Group                  | Udapussellawa      | Halgranoya    | 1,312          |
| Glen Devon                    | Udapussellawa      | Halgranoya    | 411            |
| Graoelyn                      | do                 | do            | 105            |
| Rolmwood                      | Dimbula            | Agrapata      | 366            |
| Kandahena                     | Badulla            | Namunukula    | 962            |
| Kondesalle & Karandagalla     | Dumbara            | Kandy         | 853            |
| Loolecondera Group ...        | Hewaheta Lower     | Deltota       | 1,887          |
| Mahaberiatenne                | Dumbara            | Teldeniya     | 987            |
| Nilloomally                   | Kelebokka,         | Madulkele     | 748            |
| Niriella                      | Ratnapura          | Nivitigala    | 1,106          |
| Sinnapittia                   | Kadugannawa        | Gampola       | 772            |
| Stellenberg                   | Pussellawa         | Pussellawa    | 475            |

Total ... 12,232

ANGLO-SAXON PETROLEUM CO., LD.—Agents : Delmege, Forsyth & Co., Ltd,

ANHETTIAGAMA TEA AND RUBBER CO., LD., TEE—Registered January, 1928. Nominal Capital 81,000,000 in R10 shares. Directors L. Archdale and R. D. Fuge (Life Directors) and J. Philip. Agents and Secretaries : Aitken, Spence & Co., Ltd., Colombo. (Anhettiagama Estate in the Kelani Valley District, 528 acres planted). Dividends : 1940-41, 12 per cent.; 1941-42, 15 ; 1942-43, 15 ; 1943-44, 5 per cent. (interim).

ANKANDE ESTATE CO. OF CEYLON, LD., THE.—Issued Capital 1187,000. in R10 Shares. Directors : John Henry and A. F. Patterson. Agents and Secretaries : Lewis Brown & Co., Ltd., Colombo. Proctors: Julius & Creasy, Colombo. Dividends : 1937-38, 10; 1938-39, 4; 1839-40, 15. 1940.41, 20 ; 1941-42, 20 ; 1942-43, '25 per cent.

| Name of Estate.     | District | Post Station.    | Plunted Acres. |
|---------------------|----------|------------------|----------------|
| Ankande and Altwood | Matale   | ... Matale North | ... 266        |

ANNIEWATTE CO., LD.—Formed September, 1932. Nominal Capital 11100,000 in 1110 shares. Directors : C. I. Simons, D. J. Maitland and A. T. Sydney Smith. (Anniewatte in Hantane District, 103 acres planted). Secretary: A. T. Sydney Smith, Diyanilakele, Lindula.

APTHORPE ESTATES, LD.—(Registered December, 1922). Capital issued 11200,000 in 1110 shares. Directors R. Brough, A. P. Craib and L. G. Byatt. Agents and Secretaries : Bois Bros. & Co., Ltd., Colombo; (Apthorpe estate in Galle District—Udugama P.O.-466 acres planted with Rubber). Dividends : 1940, 6 ; 1941, 10 ; 1942, 15; 1943, 10 per cent. (interim).

ARAWIKUMBURA RUBBER CO., LB.—Registered Jan., 1926. Authorised Capital R500,000 in R10 shares, Issued Capital R108,000 in 1110 shares. Directors: Sir T. L. Villiers, F. Fowler and W. H. Gourley. Agents and Secretaries: George Steuart & Co., Colombo. (El Dorado estate in Badulla District). Dividends: 1940, 10; 1941, 10; 1942, 10 per cent.

ARCADIA COCONUT ESTATES, LD., THE.—Founded Dec., 1910.; Issued Capital R1,112,180 in R10 shares. Directors: T. Y. Wright, A. F. Patterson and E. J. O. Richardson. Agents and Secretaries: Lewis Brown & Co.; Ltd., Colombo. Proctors: F. J. & G. de Saram, Colombo. (Land in the F. M. 5, 2,273 acres planted). Dividends: 1939, 6; 1940, 21 per cent, 1941, 1942 and 1943 nil.

A. R. EPILRIUMS CO-OPERATIVE CO., LD.—Formed in 1920. Capital 11125,000 in R10 shares. Directors: O.J. Steiger, B. de Q. Penny and R. Brough. Agents and Secretaries: Chas. P. Hayley & Co., Ltd., Galls-Dividends: 1930-31 to 1933-34, *nil*; 1934-35, *nil*; 1935-37, *nil*; 1937-38, *nil*; 1939-40, *nil*; 1940-41, *nil*; 1941-42, 4 per cent.

ARRITENNE (CEYLON) TEA AND RUBBER ESTATES, LB.—Formed July, 1916. Authorised Capital R700,000 (including R200,000 Preference). Issued R644,000 (including R15,000 Preference) in shares of R10. each and 49,400 Ordinary shares of R10/- each. Directors: H. F. Parfitt, E. C. Scott and R. J. Hartley. Agents and Secretaries: Gordon Frazer Co., Ltd., Colombo. Dividends: 1937, 9; 1938; 5; 1939, 8; 1940, 7; 1941, 13; 1912, 14 per cent.

| Name of Estate.                          | District. | Post Town. | Planted Acres. |
|--|-----------|------------|----------------|
| Arratenne, Natuwakellie<br>and Alliwatta | Knuckles  | Madulkele  | ... 572        |
| Wattekelle                               | Kelebokka | do         | 437            |
|  |           |            | Total 1,009i   |

• ASSOCIATED NEWSPAPERS OF CEYLON, LD.—Formed November, 1926. Capital R1,000,000 in R100 shares. Directors: D. R. Wijewardene (Chairman), Dr. D. E. Wijewardene and H. A. J. Hulugalle. Secretary: P. C. A. Nelson. Asst. Secretary: E. E. C. Abayasekara, B. Com. General Manager: G. K. Stewart. Office: Lake House, McCallum Road, Colombo.

ASSOCIATED TEA ESTATES OF CEYLON, LD.—Registered 16th July, 1896. Capital authorised £150,000; issued £60,000 Preference and £50,000 Ordinary shares of ..C1 each. Directors: L. R. Rudd, Guy Owen, Martin M. Smith and J. J. Cowan. Secretaries: Rowe, White & Co., Ltd., 4, Lloyd's Avenue, London, E. C. 3. Telegraphic Address: "Skyscraper Fen," London. *Agents* in Colombo: The Geisha Ceylon Tea Estates and Agency Co., Ltd. Visiting Agents: F. A. Bourke and E. W. Whitelaw, Dividends on Ordinary shares: 1935-36, *nil*; 1936-37, 3 per cent.; 1937-38, *nil*; 1938-1939, *nil*; 1939-40, 3; 1940-41, 31 per cent. (*For Estates see next page*

| Name of Estate. | District.                             | Post Station.                | Planted Acres. |
|-----------------|---------------------------------------|------------------------------|----------------|
| Horagoda        | Kalutara                              | ... A gal awatta,            | 310}           |
| Chesterford     | Kelani Valley                         | ... Ruanwella                | 1,063          |
| Doragalla Group | Pussellawa                            | ... Pussellawa               | 536            |
| Silverkandy     | Udapussellawa                         | ... Brookside,<br>Halgranoya | 251            |
|                 | (Tea 787 acres; Rubber 1,373k acres). | Total                        | 2,160k         |

ASSOCIATION OF CEYLON PRINTERS, LD.—Registered July 13, 1929. (To acquire the Mercantile Press in Colombo). Capital R200,000 (nominal) in R10 shares. Directors: A. Gardiner, Clement J. Black, N. G. Gonsal and S. Ratnanather. Registered Office: 14 c, Parsons Road, Colombo.

ATHERFIELD TEA AND RUBBER CO., LD.—Formed 2nd November, 1905. Capital issued £21,932. Directors: Col. Bruce A. Campbell, C. B., C. B. E., T. D. (Chairman), Col. R. F. Willis, C.B., Col. F. G. L. Fairlie and R. G. Campbell. Secretary: W. E. Savage. Visiting Agent: W. H. Attfield. London Agents: Eastern Produce & Estates Co., Ltd., incorporating Jas. A. Haddon & Co., 25, Fenchurch St., E. C. Colombo Agents: Bosanquet & Skrine, Ltd. Supdt.: C. C. Barry. Asst. Supdt.: R. W. D. Newton (On Active Service). Proctors: Julius & Creasy, Colombo Dividends: 1937, 20 (less tax); 1938, 5 (less tax); 1939, 20 (less tax); 1940, 20 (less tax); 1941, 20 (less tax); 1942, 15 per cent (less tax).

| Name of Estate. | District.     | Post Station. | Planted Acres. |
|-----------------|---------------|---------------|----------------|
| Atherfield      | Kelani Valley | Avissawella   | 465            |
| Keragala        | Ratnapura     | Kuruwita      | 1,154          |
|                 |               | Total ...     | 1,619          |

ATTAMPETTIA ESTATES, LD.—Formed July 26, 1913. Capital R1,500,000 in R15 shares. Directors: F. W. Stewart, Norman Stewart J. N. Stewart, J. A. Clubb and J. W. Thompson. Agents and Secretaries: Harrisons & Crosfield, Ltd., Colombo. Proctors F. J. & G. de Saram, Colombo.

| Name of Estate. | District.   | Post Town.      | Planted Acres. |
|-----------------|-------------|-----------------|----------------|
| Attampettia     | ... Badulla | ... Bandarawela | ... 1,018      |
| Elladalna       | ... do      | ... Badulla     | ... 584        |
|                 |             | Total ...       | 1,602          |

AVISAWELLA TEA AND RUBBER CO., LD.—Registered January, 1923. Authorised Capital R250,000 in R10 shares. Issued Capital R160,000. Directors: T. Cuming, R. J. Hartley and J. W. Oldfield. Agents and Secretaries: Gordon Frazer & Co., Ltd., Colombo. (Avisawella estate in Kelani Valley—Puviakpitiya, P.O.-587) acres planted). Dividends: 1937, 15; 1938, 9; 1939, 16; 1940, 16; 1944, 16; 1942, 16 per cent.



**BADDEGIMA. ESTATE CO., OF CEYLON, LD.**—Registered 18th January, 1912. Authorised Capital R350,000 in R10 shares; paid up R250,010; Directors : E. Winter, E. G. Rice and K. D. H. Gwynn. Agents and Secretaries : Colombo Commercial Co., Ltd., Colombo. Dividends : 1937, 17i; 1938, 12i; 1939, 20 ; 1940, 20 ; 1941, 20 ; 1942, 25 per cent.

| Name of Estate. | District. | Post Station, | Planted Acres: |
|-----------------|-----------|---------------|----------------|
| Baddegama       | Galle     | Baddegama     | 564            |

**BALMORAL (CEYLON) ESTATES CO., LD.**—Capital X100,000 authorised; £82,035 issued. Directors : Capt. R. C. Lawrence (Chairman): Ernest Bowden Smith (Managing Director), N. Mel. Lawrence and A. C. Matthew. Agents and Secretaries : Robertson, Bois & Co., 13, Rood Lane, London E.C. 3. Agents in Colombo : Whittall & Co. Proctors : F. J. & G. de Saram, Colombo. Dividends : 1937, 20 ; 1938, 18 ; 1939, 20; 1940, 20 1941, 17 ; 1942, 15 per cent.

| Name of Estate.               | District.   | Post Station. | Planted Acres, |
|-------------------------------|-------------|---------------|----------------|
| Balmoral and Clydesdale       | ... Dimbula | Agrapatna.    | 583            |
| Sandringham and Yarravale ... | do          | do            | 535            |
| Total ...                     |             |               | 1,118          |

**13AMBRAGALLA TEA CO., LD., THE.**—Registered June, 1928 Capital 11500,000 in R10 shares ; issued R200,000. Directors : W. W. A Phillips and W. H. Attfield. Agents and Secretaries: Bosanquet & Skrine, Id. Colombo. Solicitors : Julius & Creasy, Colombo. (Bambragalla and Cabroosa Ella Estates in Matale East, 338 acres cultivated.) Dividends : 1938, 4 ; 1939. 5 ; 1940, 5 ; 1941, 6 ; 1942 6 per cent.

**BANDARAPOLA (CEYLON) CO., LD.**—Founded in November, 1892; by the late Mr. Hugh Fraser. Authorised Capital £70,000 in £1 shares. issued £60,000. Directors : G. N. Fairhurst, J. A. Melville Stephens and B. S. Campbell. Secretaries: Lyall, Anderson & Co., 16, Philpot Lane London, E.C. 3. Manager of Estate : John Henry. Agents in Ceylon: Whittall & Co., Colombo. Proctors: F. J. & G. de Saram, Colombo. Dividends : 1939,10; 1940, 8 ; 1941, 74 ; 1942, 74 per cent.

| Name of Estate. | District.   | Post Station. | Planted Acres: |
|-----------------|-------------|---------------|----------------|
| Bandarapola     | Matale East | ... Matale    | 2.39R          |

**BANK OF CEYLON.**-1939. Head Office : 41, Bristol Street, Fort, Colombo. Branches : 22A., Ward. Street, Kandy; 39, Pedlar Street, Fort, Galls and Old T3wn Hall, Pettah. Capital issued 30,000 Preference Shares of 1350 each and 30,000 Ordinary Shares of 1350 each. Total amount received on account of Capital R2,250,000. General Manager: J. H. Mortlock. Accountant . A. T. Hunter. Secretary: R. Senanayake, B.s. Balance of Profit and Loss account at 30th September 1943, credit 11320,633.48.

**BANK OF UVA, LD.**—Capital issued R210,000 in MOO shares. Directors. E, G. Rice, D. C. Wilson and T. S. Irvine. Manager : F. S. Quekett. Secret arias : The Colombo Commercial Co., Ltd., Colombo. Bankers : Mercantile Bank of India, Ld. Proctors Julius & Creasy, Colombo. Dividends: 1937, 5 ; 1938, 5 1939, 42 1940, 4 ; 1941, 4; 1942, 7 per cent.

BATTALGALLA ESTATE CO., LD. — Capital £43,000. Director] R. L. Reiss, Sir Theodore Chambers, x.e.s., G. O. de Mottee and C. H. Lovell (Managing). Secretary : P. G. Singer, Marlow House, Lloyd Avenue, London, E. C. 3. Agents in Ceylon : Carson & Co., Ld. Proctors in Ceylon : F. J. & G. de Saram.

| Name of Estate.        | District. | Post Station. | Planted Acre. |
|------------------------|-----------|---------------|---------------|
| Battalgalla, including |           |               |               |
| Hadley                 | Dikoya    | Dikoya.       | 617           |

BEAU SEJOUR RUBBER CO., LD.—Founded on 2nd July, 1921 Capital authorised 1,001,000 Ordinary shares of 2s. each (X100,100) and 99,000, 7 per cent. Cumulative Preference shares of 2s. each (.2 9,900) ; issued 996,230 Ordinary shares (X93,625) and 69,000 Cumulative Preference shares (X6,900). Directors : EL. M. Graham, Clive H. Meares (Chairman), Guy M. Boustead and E. C. Boustead. Secretaries: Fitzpatrick, Graham & 95k, Chancery Lane, London, W. C. 2. Telegraphic Address : " Fitzpatrick." Agents in Colombo : Boustead Bros. Dividends : 1938-39, 4.16; 1939-40, 7. 16 per cent.

| Name of Estate. | District. | Post Station. | Planted Acres : |
|-----------------|-----------|---------------|-----------------|
| Beau Sejour     | Gallo     | Nakiadeniya   | 295             |
| Homadola        | do        | Udugama       | 1,522           |
|                 |           | Total ...     | 1,817           |

BEAUVAIS TEA COMPANY, LD.—Registered October, 1929. Capital issued R806,600 in R10 shares. Directors : R. D. Thompson and L. G. Byatt. Agents and Secretaries : Bois Bros. & Co., Ld., Colombo. (Beauvais estate, Haputale, 541 acres planted with Tea). Dividends : 1939, 7; 1940, 7; 1941, 8; 1942, 8; 1943, 4 per cent. (interim).

BEVERLAC (SELANGOR) RUBBER CO., LD.—Capital authorised 111,000,000 in R10 shares ; issued 8500,000. Directors : D. T. Richards, H. W. Urquhart and F. A. Bond. Agents and Secretaries : Leechman & Co., Colombo Proctors : F. J. & G. de Saram, Colombo. (647 acres cultivated). Dividends 1937, 7 per cent. ; 1938, nu; 1989, 4; 1940, 8 per cent, 1941, and 1942 nil.

BEVERLEY TEA AND RUBBER ESTATES, LD.—Founded on 11th April, 1910. Capital £90,000 in 2s. shares ; issued £79,918. Directors : Clive H. Meares (Chairman), Guy M. Boustead and A. B. Murray. Secretary: Simson, 12, Market Place, Devizes, Wilts. Telegraphic Address: "Reefs" Loudon. Ceylon Agents : Boustead Bros., Colombo. Dividends : 1928, 41f6; 1929 to 1936, *nil*; 1937, 2'0E; 1938, nil ; 1939, 2.08 ; 1940, 4.16 per cent.

| Name of Estate. | District.         | Post Station, | Planted Acres. |
|-----------------|-------------------|---------------|----------------|
| Beverley        | „, Morawak Korale | ... Deniyaya  |                |
| Kotapola        | do                | ... Kotapola  | ... 1,184      |

(740 acres Tea and 444 acres Rubber).

**BIDDESCAR RUBBER CO., LD.**-Registered Sept., 1925. Authorised Capital R1,000,000 in RIO shares; issued R792,110 in 1110 shares. Directors: L. Matthews, W. Hermon and R. J. Hartley. Agents and Secretaries: Gordon Frazer & Co., Ltd., Colombo. Dividends: 1935-36, nil; 1936-37, 3 per cent. on Ordinary shares and Extra 3 per cent, on Preference shares; 1938-39, 8 per cent. on Preference Shares; 1939-40, 5 and 8 per cent. on Preference and extra 5 per cent. on Preference 1940, 5; 1941-42, 5; 1942-43, 7 per cent.

| Name of Estate.            | District. | Post Station. | Planted Acres |
|----------------------------|-----------|---------------|---------------|
| lioranakande and Biddescar | Kagan&    | Alawwa        | 458           |
| Daphne                     | Galle     | Nakiyadeniya  | 203k          |
| Total ...                  |           |               | 661k          |

**BLACKWATER ESTATE (SLANG) RUBBER CO., LD., THE-** Capital issued R275,000 in R 10 share s. Directors: W. H. Attfield, W. R. Matthew and G. C. Beaumont. Agents and Secretaries: Bosanquet and Skrine, Ltd., Colombo. Proctors: F. J. & G. de Saratu, Colombo. (Cultivated 7181 acres). Dividends: 1936, 10; 1937, 12i; 1938, 7i; 1939, 8; 1940, 15; 1941, 5 per cent.

**BLAIR ATHOL TEA. CO., LD.**-Formed January, 1928. Capital authorised R600,000; issued 2,700, 6 per cent, Cumulative Preference Share of R100 each (R270,000) and 27,103 Ordinary Shares of R10 each. Director; . R. C. Scott, A. G. Johnstone and E. L. Fraser. Visiting Agent: R. C. Scott. Agents and Secretaries: Carson & Co., Ltd., Colombo. Proctors: Julius, c Creasy, Colombo. Dividends: ; 1937, 6 and 8; 1939, 6 and 7i; 1939, 6 and 10; 1940, 6 and 6; 1941, 6 and 10; 1942, 6 and 10; 1943, 6 and 2 per cent (interim).

| Name of Estate: | District. | Post Station. | Planted Acres, |
|-----------------|-----------|---------------|----------------|
| Blair Athol     | Dikoya    | Dikoya        | ... 261-       |

**BOGAWANTALAWA DISTRICT TEA CO., LD.**-Capital issued £230,000. Directors: Capt. C. F. C. Fetherstonhaugh, A. C. Matthew, W. H. Miles and E. C. Elliott. Agents and Secretaries in London: Robertson Bois & Co., 13, Rood Lane, E.G. 3. Agents in Colombo: J. M. Robertson & Co. Proctors: F. J. & G. de Saram, Colombo. Dividends 1936-37, 7 1937-38, 10; 1938-39, 8i; 1939-40, 10 per cent.

| Name of Estate. | District. | Post Station. | Planted Acres. |
|-----------------|-----------|---------------|----------------|
| Bogawans,       | Dikoya    | Bogawantalawa | 450            |
| Bridwell        | do        | do            | 478            |
| Elbedde         | do        | Norwood       | 749            |
| Kirkoswald      | do        | Bogawantalawa | 881            |
| Total...        |           |               | 2,558          |

**BOIS BROTHERS & CO., LD.**-Formed in June, 1920. Author' Capital 8500,000 in R1,000 shares. Directors: G. C. Slater, and L. G. By Registered Office: No. 59, Queen St., Fort Colombo.

**BO PITIYA TEA ESTATES, LD.**-Formed January, 1923. Capital authorised 111,000,000; issued R800,000 in RIO shares. Directors: Matthews, T. H. Williams and E. L. Fraser. Agents and Secretaries: Carson & Co., Ltd., Colombo. Proctors: F. J. & G. de Saram, Colombo, Dividends: 1936, 2i; [937, 6; 1938, 6i; 1939, 8; 1940, 6; 1941, 10; 1942, 7i. per cent.

| Name of Estate.    | District | Post Town. | Total Cultivated A |
|--------------------|----------|------------|--------------------|
| Bopitiya Group ... | Hewaheta | Denote,    | ... 815            |

**BORALUKE rIYA PLUM B kG0 MINES, L D., THE:**—Registered Address : 13, Prince St., Colombo. Capital : R200,000. Directors : J. S. Parakram M.I.M.E., A.M.I.MIN•E., F.R.8.A.; E. B. Currie, M.I. MIN. E.; Stanley Dias, E. I. Gunasekera, T. Hunt and H. Nightingale. Agents and Secretaries: Aitken Spence & Co., Ld. Lawyers : De Silva & Mendis. Bankers. Bank of CeyLn. Auditors : Carter and do Costa.

**BOWLANA TEA. ESTATES, LD.**—Capital £50,000 in 41 shares. issued 449,000. 7 per cent, First Mortgage Debenture Stock £16,452. Directors : F. J. Hawkes (Chairman), H. F. Copeman and J. W. A. Calver. Secretaries : The Rubber Estate Agency, Ld., Bunge House, 71, St. Mary Axe. London E. C. 3. Agents in Ceylon : Gordon Frazer & Co., Ld., Colombo; (Bowlana. Oolooilwatts and New and Old Maddegamma estates in Deltota. Total acreage 1,370, 990 Tea).

**B. P. DE SILVA, LD.**—Nominal Capital R1,200,000 in R100 shares. Directors : T. Amarasuriya, B. Justin de Silva. Mrs. Florence de Silva, Mrs. Daisy Gunaratne and Mrs. Swarna Fernando. Secretaries Duncum, Watkins, Ford & Co., Lloyds Building, Fort, Colombo.

**BRAE AND CHINGOOR TEA ESTATES, LD.**—Formed in 1913 Directors : Sir John D. Barlow, Bart., M.P. (Chairman), Capt. F. L. F. Deney and T. B. Barlow. Agents : Carson & Co., lid., Colombo. Estate Superintendent: A. E. H. Trimmer. Proctors in Ceylon: F. J. & G de Saram, Colombo.

| Name of Estate. | District.       | Post Town.   | Cultivated Acres. |
|-----------------|-----------------|--------------|-------------------|
| Brae Group      | ... Metals East | .. Madulkele | 636               |

**BRAMPTON TEA CO., LD.**—Registered June, 1923. Nominal Capital 11500,000 in R10 shares. Directors : W. K. Wilson, W. E. Keell and H. Broome. Agents and Secretaries : Brooke Bond Ceylon, Ld., Colombo. (Ettriok and Hiralouvah Estates in Haputale West, 567 acres cultivated). Dividends : 1925, 10 per cent. ; 1926-1940, nil.

**BRISTOL BUILDING CO., La**—Registered March, 1928. Nominal Capital 85,000,000 ; issued 82,049,980. Directors Adamaly Mohamedbhoy, Haasenally Esufaly, Fasalabas Goolamhusein and K. Adamaly. Secretaries: Lee, Hedges & Co., Ld., Colombo.

**BRITISH CEYLON CORPORATION, LD.**—Incorporated on 6th May, 1918. Authorised Capital R3,000,000 in R5 and R7'50 shares ; issued R3,000,000. Directors G. R. Whitby (Managing), O. B. Forbes, G. T. Hale and F. Cunningham. Manager: V. C. Axworthy. Accountant and Secretary: N.O Alcock. Offices: Hulstsdorf Mills, Colombo. (Owners of Hulstsdorf Mills). Dividends ordinary : 1942,32 per cent.

**BRITISH CEYLON MILLING CO., LD.**—Registered January, 1935. Nominal Capital R350.000, in R10 shares ; issued R205,000. Directors; G. R. Whitby, O. B. Forbes, G. T. Hale and F. Cunningham. Secretary and Accountant; N. C. Alcock. Proctors: Julius & Creasy, Colombo. Registered Office :21, Mill St., Hulstsdorp, Ctilombo.

**BRITISH FERTILISERS, LD.**—Incorporated on 3rd Feb., 1919. Authorised Capital R2,500,000 in R10 shares ; issued R750,000. Directors : R. F. Edge, A. Brown and G. T. Hale. Managing Agents : Shaw Wallace & Co. (Works: The Grove, Madampitiya, Colombo.) Agricultural Chemist :W. R. Thomson, a.sc.

**BROOKE BOND CEYLON, LD.**—(Registered November, 1922). Nominal Capital R1,500,000 in R100 shares. Managing Director : W. K. Wilson. Directors : W. R. N. Philips, M. J. Harding and H. Broome. Secretary : H. Broome, Assistants : J. M. Kerswill and A. R. Collins.

**BROUGHAMS, LA, COLOMBO.**—Registered October, 1925. Capital R530,000 in R10 shares Directors : H. H. Brougham, W. G Beauchamp, John Wilson and J. K Oldfield. Secretary : K. V. Irvine. Actg, Secretary. S. B, Bastlanpillai. Dividends: 1938-39, 2i; 1939-40,4; 1940-41, 5; 1941.42, 12 ; 1942.43, 20 per cent,

**BROWN & CO., LD., COLOMBO.**—(481, Darley Road).—Established 1875. Incorporated 1892. Authorised Capital R4,000,00G. Directors: \* Wm. Armour Mudie (Chairman), D. Davidson, J. D. Lawson, J. S. Weir. J. C. Rose and F. G. Rae. Dividends : 1937-88, 4 ; 1939-39, 3 ; 11939-40, 5 ; 1940-41, 6 ; 1941-42, 10 ; 1942-43, 14 ; 1943-44, 4 per cent (interim).

**BUKIT DARAH (SELANGOR) RUBBER CO., LD.**-Capital authorised R1,000,000 in R10 shares; issued R500,000 in ordinary shares and R72,140 in Preference Shares. Directors: G. C. Beaumont, W. H. Attfield, W. R. Matthew and D. F. Ewen. Agents & Secretaries: Cumberbatch & Co.; Colombo, (Cultivated acreage 890 acres). Dividends: 1938, nil; 1939, 4; 1940, 8 per cent; 1942, nil; 1943, nil.

**BURNSIDE (CEYLON) TEA ESTATES, LD., THE.**-Formed March, 1924. Paid-up Capital R600,000 in R10 shares. Directors: H. J. Temple, K. G. Sinclair and A. F. Patterson. Agents and Secretaries: Lewis Brown & Co. Ltd., Colombo. (Acreage, 1,339, of which 1,080 are Tea and Tea. Clearings). Dividends 1939, 8; 1940, 5; 1941, 10; 1912, 10 per cent.

**CALEDONIAN (CEYLON) TEA AND RUBBER ESTATES, LD., p EIE.**-Founded in 1897. Capital 2200,000; issued £67,000. Directors: W. Irichardson (Chairman), A. G. Ross and J. P. Anderson. Secretaries: Rosehaugh Co., Ltd. 1, Broad Street Place, London E. C. 2. Agents in Ceylon: Rosehaugh Co., Ltd., Rosehaugh Mills, Hunupitiya Cross Road, P. O. Box 258, Colombo. Proctors in Colombo: F. J. & G. de Saram. (6821 acres under Rubber and 1,194 acres under Tea). Dividends: 1937-38, 4; 1938-39, 3; 1939-40, 1; 1940-41, 5; 1941-42, 6 per cent.

| Name of Estate.          | District.        | Post Station. | Planted Acres. |
|--------------------------|------------------|---------------|----------------|
| Venture and Lawrence ... | Dikoya           | ... Norwood   | ... 849        |
| Selegama                 | ... Matale North | Matale        | ... 3461       |
| Kahawatte                | ... do           | do            | ... 395        |
| Wavena                   | ... Matale South | do            | ... 2871       |
| Total...                 |                  |               | 1,878          |

**CALLANDER TRUST CO., LD.**-Registered Nov., 1933. Nominal Capital R10,000 in R10, shares. Directors: G. Aste, G. Griffith and L. I. Samson. Agents and Secretaries: Whittall & Co., Colombo. Proctors: F. J. & G. de Saram, Colombo.

**CARGILLS, LD.**-Established 1844. Registered Office: 163, Hope Street, Glasgow. London Office: Balfour House, 119-125, Finsbury Pavement, London, E. C. 2. Head Office: 15116, Queen St., Exeter. General Manager in Ceylon: Ernest H. Macgregor, Colombo. Proctors: Gratiaen & de Rau.

**CAROLINA TEA CO., OF CEYLON, LD.**-Founded 25th July, 1892. Capital issued: £43,200 8 per cent. Cum. Preference shares of 2½ each and £85,500 0 r d i n a r y shares of £1 each. Directors: R. F. Megginson (Chairman), Sir Clifford Figg and A. J. Volum. Secretary: W. F. Robbins, 2.3 and 4, Idol Lane, London, E. C. 3. Agents in London: Thomson, Alston & Co., Ltd. Colombo Agents: Leechman & Co. Proctors: F. J. & G. de Saram, Colombo. Dividends: 1936-37, 7i; 1937-38, 4; 1938-39, 3; 1939-40, 1; 1940-41, 4; 1941-42, 6; 1912-43, 5 per cent.

| Name of Estate. | District.       | Post Station.     | Planted Acres. |
|-----------------|-----------------|-------------------|----------------|
| Agrawatte       | Dikoya Lower    | Watawala          | 261            |
| Carolina        | do              | do                | 295            |
| Mount Jean      | do              | do                | 535            |
| Kadawella       | do              | do                | 303            |
| Trafalgar       | do              | do                | 124            |
| Udapolls Group  | Kurunegala      | Polgahawela ...   | 584            |
| Goatfell        | Nawara Eliya    | Kandapola ...     | 271            |
| S. Margaret's   | Tjdapussellawa, | Udapussellawa ... | 247            |
| Total...        |                 |                   | 2,6-3          |

**CARSON & CO., LD.**-(Chartered Bank Buildings, Fort, Colombo). Incorporated 5th December, 1913. Directors: W. Sbakspere, H. C. Bibby and W. Coombe. (Life Directors), E. L. Fraser, J. T. Young, L. Matthews and C. A. Meakin. Proctors: F. J. & G. de Saram, Colombo.

**CASTLEREAGH TEA CO. OF CEYLON, LD.**-Capital R240,000 in 1110 shares. Directors: O. P. Mount, Harry Jones and R. Mann. Visiting Agent: Harry Jones. Agents and Secretaries: The Eastern Produce and Estates Co.; Ltd., Colombo. Proctors: Julius & Creasy, Colombo. Dividends: 1938, 17k; 1939, 22; 1940, 20; 1941, 27i; 1942, 22k; 1943, 5 per cent. (Interim).

| Name of Estate. | District. | Post Station. | Planted Acres |
|-----------------|-----------|---------------|---------------|
| Castlereagh     | Dikoya    | Dikoya        | ... 458       |

CAVUNAL RUBBER AND TEA. ESTATES, LD.—Formed 13th June, 1913. Capital 111,000,000 in R10 shares ; issued 11230,000. Directors : A. C. J. Stevens, W. E. Keell and H. W. W. Woods. Agents and Secretaries : Dodwell & Co., Ld. Colombo. Dividends : 1937, 10; 1938, 5; 1939, 6; 1940, 10; 1941, 11; 1912, 17} per cent.

| Name of Estate. | DiDistrict.    | Post Town.  | Planted Acres. |
|-----------------|----------------|-------------|----------------|
| Cavunal         | ... Travancore | ... Punalur | ... 330        |

CENTRAL PROVINCE CEYLON TEA. CO., LD., THE—Founded on 20th January, 1897. Capital £220,000 in .91 shares ; issued £217,819-6 per cent. Cum. Pref £90,758, and Ordinary £127,031. Directors N. S. Pryor, C. B. Hervey, C. Tindall, C. S. Pryor and C. G. Tindall. Secretary : E. F. Thomas, 20, Eastoheap, London, E.C. 3. Agents in Colombo : Mackwoods Ld. Dividends : 1937-38, 12; 1938-39, 9; 1939-40, 9, 1940-41, 9; 1941-42, 9 per cent.

| Name of Estate.                                   | District.     | Post Station. | Planted Acres. |
|---|---------------|---------------|----------------|
| Barnagalla  | Dolosbage     | Nawalapitiya  | 407            |
| Berat (with Bathford)                             | Dikoya        | Dikoya        | 423            |
| Castleinilk                                       | Nilambe       | Gampola       | 413            |
| Goonambil (including Eris-gastenne & Inchstelly)  | Wattegama     | Wattegama     | 655            |
| Raxawa (including Mora Ella and Sorana Valley)... | Panwila       | Panwila       | 569            |
| Endane  | Ratnapura     | Kahawatte     | 694            |
| Brumley   | Maturate      | Kandapola     | 278            |
| Ira boo I pittaa                                  | Nawalapitiya. | Nawalapitiya  | 1,187          |
| Sear borough                                      | Maskeliya,    | 17 pcot       | 254            |
| Stookholin  | Maskeliya     | Norwood       | 453            |
|   |               | Total         | 5,340          |

At

CENTRAL TRAVANCORE RUBBER CO., LD.—Founded 7th February, 1907. Capital £65,000 in Ordinary stock and £25,000 in Cumulative 10 per cent. Participating Preference stock ; issued £60,000 Ordinary and £23,000 Preference. Secretaries: McNeil & Sime, W.S., Charlotte Square, Edinburgh, Scotland. (Total acreage 2,464, of which 1,363 are planted with rubber and 805 with Tea). Dividends : Ordinary-1940, 5/; 1911, 5i per cent. Preference-1940, 24; 1941, 241 per cent.

g CEYLON AMALGAMATED TEA AND RUBBER ESTATES, LD.—Registered February 4, 1926. Capital issued ,92,750 in 7 per cent. non-Cumulative Participating Preference shares of 1s each and .9229,889-18s. in Ordinary shares of 2s. each, besides £130,000 seven-per cent. Convertible Debenture Stock redeemable 31st March, 1944 at 103 per cent. Directors : R. B. Fidler (C'man), P.G. Ross-Hume, W.H. Miles, and Geo. Fellows. Agents in Colombo J. M. Robertson & Co. Agents in London: Robertson Bois & Co. Secretary : Wallace R. T. Picton-Warlow. Registered Offices : 13, Rood Lane London, E.C. 3.

CEYLON AND EASTERN AGENCY, LD.—Formed December, 1912. Authorised Capital .2150,000 in £10 shares. Directors : J. P. Anderson, W. Shakspeare, W. H. Savill, G. Fellows and J. T. Hayes. London Office : 4 London Wall Buildings. Agents in Ceylon : Carson & Co., Ld., Colombo. Proctors in Ceylon : F. J. & G. de Saram, Colombo.

CEYLON AND EASTERN INVESTMENTS, LD.—Formed June 18, 1917. Capital R300,000 in 5,000 seven-per cent. Preference shares of 1115 each and 15,000 Ordinary shares of 1115 each. Directors : G. C. Slater, Mrs. Clare Garnett and L. G. Byatt. Agents and Secretaries : Bois Bros. & Co., Ld., Colombo. Dividends : 1940, 5; 1941, 6; 1942, 8; 1943, 8 per cent.

CEYLON AND INDIA. INVESTMENTS, LD.—Registered February, 1929. Capital 111,000,000 in 1110 shares. Directors : S. J. Campbell and A. E. Illingworth. Secretaries : Ford, Rhodes, Thornton & Co., Colombo.



CEYLON AND INDIAN PLANTERS' ASSOCIATION, LD.—Formed in 1897. Capital £120,000 in 4,000 Preference shares of £10 each and 80,000 Ordinary shares of .31 each. Issued £91,000, viz., 2,500 Preference shares of £10 each and 66,000 Ordinary shares of .31 each. Directors : Capt. R. L. Reiss (Chairman), Chas. Frederick Dickinson, G. O. Le Mottee and C. IL Lovell (Managing). Secretary : P. G. Singer. Asst. Secretary : J. B. Blanchard, Marlow House, Lloyds Avenue, London, E. C. 3. Ceylon Agents : Bosanquet & Skrine, Ltd., Colombo. Proctors : F. J. & G. de Saram, Colombo. Dividends : 1937-38, 124 ; 1938-39, 8 ; 1939-40, 8 ; 1940-41, 6 ; 1911-42, 8 ; 1942-43, 8 per cent.

| Name of Estate. | District. | Post Station. | Planted Acres. |
|-----------------|-----------|---------------|----------------|
| Maha Eliya      | Dimbula   | Nanu-oya      | ... 301        |
| Lazapana Group  | Maskeliya | Maskeliya     | •• 1,354       |
| Kandaloya       | Yakdessa  | Dolosbage     | ... 1,371      |

Total ... 3,026

CEYLON BREWERY, LD.—Formed November 25, 1910. Capital R400,000 in RIO shares. Directors : John Tilly, H. W. Woods and D. T. Richards. (Office in Nuwara Eliya). Manager and Secretary : A. Wood Robley. Asst. Manager and Brewer : R. S. Burgoyne-Johnson (On Active Service). Proctors : Colombo—F. J. & G. de Saram ; Nuwara Eliya—V. C. Madder. Dividends : 1937, 20 ; 1938, 15 ; 1939, 20 ; 1940, 40 ; 1941, 45 ; 1912, 55 per cent.

CEYLON CHEMICAL INDUS PRIES, LD.—Registered Address : 22, Baillie St., Colombo. Authorized Capital ; R250,000. Directors : S F. H. Perera (Chairman), Justin Kotelawala, E. C. E. de Soysa, Hector Nuns-einha, V. M. De Mel. Cyril E. S. Perera and Dr. A. F. J. Casie Chitty, Secretary : D. L. Gunasekera. Lawyers Arthur Fernando. Bankers : Bank of Ceylon.

CEYLON COCOA AND RUBBER CO., (1933) LD.—Capital authorised 182,000 Ordinary shares at ls.—29,100. 158,000 Pref. shares at is—£7,900. Directors : P. J. Burgess, A. B. Simson and A. B. Murray. Secretary : A. B. Simeon, 33, Eastoheap, London, E. C. 3. Telegraphic Address: "Reefs," London. Agents in Ceylon: Carson & Co., Ltd., Colombo. Dividends: 1937-38, nil ; 1938-39, nil ; 1939-40, 74 per cent. Pref. ; 1940-41, nil ; 1941-42, 5 per cent. Pref.

| Name of Estate.  | District.       | Post Station. | Planted Acres. |
|------------------|-----------------|---------------|----------------|
| Kent and Ambokka | Matale West ... | Matale        | 508/           |

CEYLON COCONUT CO., LD.—Capital R500,000 in R100 shares ; issued R450,000. Directors : Stanley Dias, A. W. Warburton Gray and J. Philip. Agents and Secretaries : Aitken, Spence & Co., Ltd., Colombo. Proctors : Julius & Creasy, Colombo. Dividends : 1938, 1 ; 1939, 3 ; 1940, 1 ; 1941, 3 ; 1942, 54 ; 1943, 2 per cent. (interim).

| Name of Estate. | District.  | Post Station. | Planted Acres. |
|-----------------|------------|---------------|----------------|
| Clovis Estate   | Kurunegala | Kurunegala    | 423k           |
| Helvetia        | do         | do            | ... 171        |

Total ... 594f

CEYLON COCONUT OIL AND DESICCATING CO., LD.—Established in 1885. Incorporated 1910. Capital 11500,000 in R100 shares ; issued R198,000. Directors : L. M. W. Wilkins, R. Wilkins and F. C. Rollick, Agents and Secretaries : Dodwell & Co., Ltd., Colombo. Registered Offices : Dodwell Building, Glennie St., Slave Island, Colombo. Works : Hunupitiya Mills, Negombo ; Nathandiya Mills, Nathandiya ; Estates ; Elfindale Tea Estate, Maskeliya ; Nelella Coconut Estate, Kurunegala.

CEYLON COCONUT PRODUCERS' CO-OPERATIVE SALE UNION LTD.—Registered Address : 752, Baseline Road, Colombo. Directors: J. A. A maratunga, Dudley S. Senanayake, D. Peter Perera, V. Subasinghe A. B. C. de Soysa, P. F. X. Perera, U. B. Alawwa, Edmund C. Peiris, F. Mnnasinghe, N. W. Sena,nayake and J. C. de Silva. Secretary: Geo. K de Siriwardena,

**CEYLON COLD STORES, LD.**—Capital R1,200,030 in R10 Ordinary shares and R250,000 in RIO seven per cent. Preference shares. Directors : D. S. Cameron, G. T. Iisle, A. Duncutn, F. W. Douse and L. E. Byatt, (Managing Director). Agents and Secretaries : Bois Bros. & Co., Ltd., Colombo. Proctors: Julius & Creasy, Colombo. Dividends : 1935-36, 10 ; 1936-37, 10 ; 1937-38, 10 ; 1938-39, 10 ; 1939-40, 10 ; 1940-41, 10 ; 1941-42, 10 ; 1942-43, 10 per cent.

**CEYLON CONSOLIDATED, LD.**—Founded 20th August, 1931. Capital £150,000 in ls. shares. Directors : Harold John Snowden and Stanley James Edwin Truman. Secretary: Wilfred Wagner Neville, 45, Cedarville Gardens, Streatham, London, S. W. 16. Agents in Ceylon : Aitken Spence & Co., Ltd. (Estates : Akramboda Group in Matale North District : 1,324 acres, of which 1,184 acres are planted ; and Belligama Estate 1,330 acres, of which 791 acres are planted).

**CEYLON ESTATES COMPANY, THE**—(Kalutara South). Manager, H. D. L. Constantine. Business: Exporters, Importers and Ceylon Produce Merchants ; Manufacturers, Local Agents and Miners ; Tropical Plant and Seed Merchants and Specialists in Green Manure and Farm Seeds: Exporters of Kalutara Basketware, Ceylon Gems, Curios, Medicinal Plants Fruits in Cold Storage, Etc: Telegrams and Cables: "Estates" Kalutara, Codes:—A. B. C. 5th and 6th: Editions, Bentley's and Private. Branches and Agencies : Colombo, Peradeniya, Ratnapura and Bangalore. Bankers. Grindlay & Co, Ltd., and Chartered Bank, Colombo. Financial year ends: December

**CEYLON ESTATES INVESTMENT ASSOCIATION, LD.**—Capital £18,750. Directors : John G. Chrystal, James I. Murray, Robert F. Barclay and A. C. Gibson. Secretaries : Brown, Fleming & Murray, 175, West George St., Glasgow, Scotland. Ceylon Agents : Aitken, Spence & Co., Ltd., Colombo. Proctors : Julius & Creasy, Colombo. Dividends : 1938-39, 7 1/2 ; 1939-40, 15 ; 1940-41, 7 1/2 ; 1941-42, 15 ; 1942-43, 10 per cent.

| Name of Estate. | District. | Post Station. | Planted Acres |
|-----------------|-----------|---------------|---------------|
| Glencairn       | Dikoya    | Norwood       | ... 310       |
| Macduff         | Dimbula   | Lindula       | ... 196       |

Total ... 506

**CEYLON FINANCIAL INVESTMENTS, LD.**—Registered Jan., 1926, Nominal Capital R1,000,000 in R10 shares. Directors : L. F. H. Bray and A. E. Illingworth. Agents and Secretaries : Gordon Frazer & Co., Ltd., Colombo.

**CEYLON FISHERIES LTD.**—Registered Address : 53, Munsoor Bldg. Colombo. Directors : D. V. M. Cooray, D. S. Ranasinghe, E. T. MacIntyre, R. K. Thomas de Silva. Capital : R100,000. Divided into 10,000 shares of MO each. Secretaries : Iatter & de Costa. Lawyer : Clement A. S. Mather. Bankers: Bank of Ceylon.

**CEYLON GENERAL INVESTMENT AND PLANTATION CO., LD.**—Capital 8150,000. Directors: D. S. Senanayake, H. M. Gunasekera, Ames P. Fernando, M. C. Raju and Dr. Frank Gunasekera. Agent and Secretary : H. M. Gunasekera, 277, Union Place, Slave Island, Colombo. Dividends ; 1938, 2 ; 1939, nil ; 1940, 3 per cent.; 1941, 1942, 1943, nil.

**CEYLON HOSIERY CO., LD.**—Registered Address Koralawells., Moratuwa, Capital : 11200,000. Directors : J. G. Fernando, Dr. C. L. X. Muttucumaru, ii. E. P. de Mel, D. M. Perera and E. P. A. Fernando. Secretary: D. M. Perera.

**CEYLON INSURANCE CO., LD.**—Directors : H. T. Roselyn Koch, Justin Kotalawala, L. B. de Mel, Cyril E. S. Perera, Dr. P. Kulasinghe, V. M. de Mel and Dr. G. Wignaraja Manager: J. L. Silva. Secretary : D. L. Gunasekera. Capital authorised 25,000 shares of R10 each. Issued 25,000 shares of R10 each. Paid up 210 shares of R10 each fully paid, 24,790 shares of RIO each, E6 paid. Dividends : 1940, 10 ; 1941, 6 ; 1942, 5 per cent,



CEYLON COLD STORES, LD.—Capital R1.200,030 in R10 Ordinary shares and R250,000 in R10 seven per cent. Preference shares. Directors : D. S. Cameron, G. T. Hale, A. Duncan, I. P. W. Douse and L. G. Byatt, (Managing Director). Agents and Secretaries : Bois Bros. & Co., Ltd., Colombo. Proctors : Julius & Creasy, Colombo. Dividends : 1935-36, 10 ; 1936-37, 10 ; 1937-38, 10 ; 1938-39, 10 ; 1939-40, 10 ; 1940-41, 10 ; 1941-42, 10 ; 1942-43, 10 per cent.

CEYLON CONSOLIDATED, LD.—Founded 20th August, 1931. Capital £150,000 in ls. shares. Directors : Harold John Snowden and Stanley James Edwin Truman. Secretary: Wilfred Wagner Neville, 45, Cedarville Gardens, Streatham, London, S. W. 16. Agents in Ceylon : Aitken Spence & Co., Ltd. (Estates : Akramboda Group in Matale North District : 1,324 acres, of which 1,184 acres are planted ; and Belligama Estate 1,330 acres, of which 791 acres are planted).

CEYLON ESTATES COMPANY, THE—(Kalutara South). Manager, R. D. L. Constantine. Business: Exporters, Importers and Ceylon Produce Merchants ; Manufacturers, Local Agents and Miners ; Tropical Plant and Seed Merchants and Specialists in Green Manure and Farm Seeds: Exporters of Kalutara Basketware, Ceylon Gems, Curios, Medicinal Plants Fruits in Cold Storage, Etc: Telegrams and Cables: "Estates" Kalutara, Codes:—A. B. C. 5th and 6th: Editions, Bentley's and Private. Branches and Agencies : Colombo, Peradeniya, Ratnapura and Bangalore. Bankers. Grindley & Co, Ltd., and Chartered Bank, Colombo. Financial year ends: December

CEYLON ESTATES INVESTMENT ASSOCIATION, LD.—Capital £18,750. Directors : John G. Chrystal, James I. Muiray, Robert F. Barclay and A. C. Gibson. Secretaries: Brown, Fleming & Murray, 175, West George St., Glasgow, Scotland. Ceylon Agents : Aitken, Spence & Co., Ltd., Colombo. Proctors : Julius & Creasy, Colombo. Dividends : 1938-39, 7½ ; 1939-10, 15 ; 1940-41, 7½ ; 1941-42, 15 ; 1942-43, 10 per cent.

| Name of Estate. | District, | Post Station. | Planted Acres |
|-----------------|-----------|---------------|---------------|
| Glencairn       | Dikoya    | Norwood       | ... 310       |
| Macduff         | Dimbula   | Lindula       | ... 196       |
| Total ...       |           |               | 506           |

CEYLON FINANCIAL INVESTMENTS, LD.—Registered Jan., 1926. Nominal Capital 111,000,000 in R10 shares. Directors : L. F. H. Bray and A. E. Illingworth. Agents and Secretaries : Gordon Frazer & Co., Ltd., Colombo.

CEYLON FISHERIES LTD.—Registered Address : 53, Munsoor Bldg. Colombo. Directors : D. V. M. Cooray, D. S. Ranasinghe, E. T. MacIntyre, R. K. Thomas de Silva. Capital : R100,000. Divided into 10,000 shares of R10 each. Secretaries : I. Arter & de Costa. Lawyer : Clement A. S. Mather. Bankers: Bank of Ceylon.

CEYLON GENERAL INVESTMENT AND PLANTATION CO., LD.—Capital R150,000. Directors: D. S. Senanayake, H. M. Gunasekera, James P. Fernando, M. C. Raju and Dr. Frank Gunasekera. Agent and Secretary : H. M. Gunasekera, 277, Union Place, Slave Island, Colombo. Dividends : 1938, 2 ; 1939, nil ; 1940, 3 per cent.; 1941, 1992, 1993, nil.

CEYLON HOSIERY CO., La—Registered Address Koralawella, Moratuwa. Capital : 11200,000. Directors : J. G. Fernando, Dr. C. L. X, Muttucumaru, 11. E. P. de Mel, D. M. Perera and E. P. A. Fernando. Secretary : D. M. Perera.

CEYLON INSURANCE CO., LD.—Directors: H. T. Rosslyn Koch, Justin Kotalawala, 14. B. de Mel, Cyril E. S. Perera, Dr. P. Kulasinghe, V. M. de Mel and Dr. G. Wignaraja. Manager: J. L. Silva. Secretary : D. L. Gunasekera. Capital authorised 25,000 shares of 1110 each. Issued 25,000 shares of R10 each. Paid up 210 shares of R10 each fully paid, 24,790 shares of R10 each, 1143 paid. Dividends : 1940, 10 ; 1941, 6 ; 1942, 5 per cent,

CEYLON LAND AND PRODUCE CO., LD.—Incorporated 3rd July, 1884. Capital £250,000 divided into 150,000 Ordinary and 100,000 Six-per cent. Preference shares of £1 each. Issued £191,000 in 141,000 Ordinary and 50,000 Preference shares, 141,000 Ordinary shares of £1 each fully paid. There. maining instalments of 5s. each were payable on Dec. 31, 1931, March 31, 1932, and June 30, 1932. Directors: Alex. Duncan Wilson (Chairman), Col. Sir G. P. Lenox-Conyngham, Thomas Duncan Shepherd, George Fell owes and Alfred E. Lock. Secretary: P. W. Sparks, 101, Leadenhall Street, London, E. C. 3. Telegraphic Address "Windward London." Agents and Attorneys in Ceylon: Carson & Co., Ld., Colombo; in Nilgiris, The Southern India Plantations Agency, Ld., Coonoord. Dividends: 1942, 6; 1943, 10 per cent. Preference. In accordance with the resolution passed on November 26, 1923, £50,000—part of the reserve fund—was capitalized and 50,000 fully paid Ordinary shares of £1 each were distributed, share for share, ranking for dividend *pari passu* with the existing ordinary shares as from June 30, 1923.

| Name of Estate.           | District.        | Post Station.          | Planted Acres. |
|---------------------------|------------------|------------------------|----------------|
| Fetteresso                | Dikoya (Ceylon)  | Bogawantalawa ...      | 434            |
| Peradeniya (New) ...      | Hantane (do)     | Peradeniya ...         | 8              |
| Leukka and Doda.ntella    | Kegalla (do)     | Mewanella ...          | 670            |
| Owelle                    | Matale East (do) | ... Metal <sup>o</sup> | 410            |
| Strathisla and Aberfeldie | do do (do)       | ... do                 | 408            |
| Craigmore                 | Nilgiris (India) | Katary                 | 896            |
| Pascoes Woodlands         | do               | do                     | 684            |
| Glands ...                | do               | ... do                 | la             |

CEYLON MATCH CO., LD.—(1918) Colombo. Works: Peliyagoda Kelaniya. Agents and Secretaries: H. Don Carolis & Sons, Ld., Colombo. Directors: R. Hewavitarne, sr. s. c. (Chairman), B. A. Thorstenson, S. Sund gran and G. O. Widgren. Business: Manufacturers of Safety Matches. P. 0 Box 48. Tel. Add: "Heywa" Colombo. Codes: Bentleys and A. B, 5th and 6th Edition. Financial year ends Dec. Bankers: National Bank.

CEYLON MOTOR TRANSIT CO., LD.—Registered September, 1920—Directors: T. W. Collette (Manager), and T. Bru3e Collette. Secretary. Derrie Koch. Offices and Workshops; Kanatta Road, Borella, Colombo. Branch a Badulla. Sole Agents for "Brockway" Trunks and foi Perkins Diesel Engines

CEYLON (PARA) RUBBER CO., LD.—Formed in June, 1904. Capital authorised £100,000; issued £90,000. Directors: R. K. Magor, S. O. Andersen and C. A. Hall Hall. Secretaries: Geo. Williamson & Co., 138, Leadenhall St. London, E. C. 3. Agents in Ceylon: Geo. Steuart & Co., Colombo. Proctors: F. J. & O. de Saram, Colombo. Dividends: 1937, 15; 1938, 71; 1930, 1213 1940, 121; 1941, 121; 1942, 121 per cent.

| Name of Estate.      | District. | Post Station.       | Planted Acres     |
|----------------------|-----------|---------------------|-------------------|
| Ambadeniya Group ... | Kegalla   | Aranayaka (Rubber)  | 1,0801            |
| Kirihatgalla Group   | Ratnapura | Nivitigala (Rubber) | 2,3561            |
| Nora galla           | Ratnapura | Nivitigala (Tea)    | 532               |
|                      |           |                     | Total ... 3,97,51 |

CEYLON PLANTERS' RUBBER SYNDICATE, LD.—Authorised and Issued Capital 8250,000 in R10 shares. Directors: R. J. Hartley, G. C. Beaumont and D. F. Ewen. Agents and Secretaries: Comberbatch & Co., Colombo. Agents in F. M. S.: Cumberbatch & Co., Kuala Lumpur. Proctors: Julius & Creasy, Colombo. (915 acres in Kiang, F.M.S.; 667 acres in Rubber and 95 in Coconuts). Dividend 1931 to 1937, nil; 1938, nil; 1939, nil; 1940, nil; 1941, 1942, 1943, nil.

CEYLON POTTERIES LD.—(Reg. November, 1936). Nominal Capital Rs. 500,000. Issued 8200,000 in 8100 shares: Directors: V. S. Natarajan Mudaliar, B.S. Tripurantaka Mudaliar, C. R. Sadasivam Mudaliar, V. S. Sundaramurthy Mudaliar, J. C. Robinson and C. F. H. Edwards, Agents and Secretaries: Lee, Hedges & Co., Ld., Colombo.

CEYLON PROPRIETARY TEA ESTATES CO., LD.—Founded 20t1 Jan., 1897. Capital issued £116,127 in £1 shares. Directors: G. H. Masfield (Chairman), P. G. Edwards, P. R. Rutherford, Y.C.A. and Alfred Rosling. Secretary: C. A. Fielder, 37-38, Renehurch St., London, E. C. 3. General Manager in Ceylon: F. L. Henstock. Accountant: 0. 5. IC. Baumgartner. Ceylon Office: Nuwara, Eliya. Shipping Agents in Colombo: Galaha Ceylon Tea Estates and Agency Co., Ld. Proctors: Julius & Creasy, Colombo. Dividends: 1939, 11 and 5; 1940, 71 and 5; 1941 81 and 5; 1942, 81 and 5.—(Contd.)

## CEYLON PROPRIETARY TEA ESTATES CO., LD.—(Contd.)

| Name of Estate.      | District          | Post Station.                    | Planted Acres,  |
|----------------------|-------------------|----------------------------------|-----------------|
| Summerville          | Dikoya            | cio Supdt., Forres,<br>Maskeliya | 175.)           |
| Radella              | Dimbula           | Nann-oya                         | 526             |
| Troy                 | Kelani Valley ... | Ruanwella                        | ... 459         |
| Ferres and Warburton | Maskeliya         | Maskeliya                        | ... 329         |
| Beaumont Group ...   | Pussellawa ,,     | Pussellawa                       | 826             |
|                      |                   |                                  | Total... 2,315f |

CEYLON PROVINCIAL ESTATES CO., LD.—Authorised Capital R2,000,000; issued R1,614,600. Directors: Sir Thomas L. Villiers, D. C. Wilson and E. V. Long. Agents and Secretaries: Geo. Steuart & Co., Colombo. Proctors F. J. & G. de Saram, Colombo. Dividends: 1937, 9; 1938, 10; 1939, 13; 1940, 9; 1941, 10; 1942, 12 per cent.

| Name of Estate. | District. | Post Station.     | Planted Acres. |
|-----------------|-----------|-------------------|----------------|
| Dimon           | Dikoya    | Bogawantalawa ... | 224            |
| Glassaugh       | Dimbula   | Nanu-oya          | ... 481        |
| Brownlow        | Maskeliya | Maskeliya         | 536            |
| Por tree        | Diokoya   | ... Nor wood      | •• 246         |
|                 |           |                   | Total... 1,487 |

CEYLON RUBBER CO., LD.—Authorised Capital R750,000; issued R440,000. Directors: D. C. Wilson, C. G. C. Kerr and F. W. Bridge. Agents and Secretaries Geo. Steuart & Co., Colombo. Proctors: F. J. & G. de Saram, Colombo. Dividends: 1937, 20; 1938, *nil*; 1939, 17; 1940, 20; 1941, 22; 1942, 25 per cent.

| Name of Estate. | District.     | Post Station. | Planted Acres. |
|-----------------|---------------|---------------|----------------|
| flape           | Kelani Valley | ... Padukka,  | ... 791        |
| Wagga           | do            | Waga          | ... 610        |
|                 |               |               | Total... 1,401 |

CEYLON TEA PLANTATIONS CO., LD.—Registered 10th Dec., 1886. Capital issued: Ordinary £376,000 and Preference X151,120—X527,120 in £1 shares. Directors: G. B. Masefield (Chairman), P. G. Edwards and P. R. Rutherford, F.C.A., Secretary: Chas. A. Fielder, 37-38, Fenchurch St., London, E. C. 3. General Manager in Ceylon: F. L. Benstock. Accountant: G. S. K. Baumgartner. Ceylon Office: Nuwah, Eliya. Shipping Agents in Colombo: The Galaha Ceylon Tea Estates and Agency Co., Ltd. Proctors: Julius & Creasy, Colombo. Dividends: 1938, 10 and 7; 1939, 10 and 7; 1940, 10 and 7; 1941, 10 and 7; 1942, 10 and 7 per cent.

| Name of Estate.                    | District.     | Post Station.                   | Planted Acres* |
|------------------------------------|---------------|---------------------------------|----------------|
| Mariawatte Rubber ••               | Kadugannawa   | Gampola                         | ... 975        |
| Dunedin <sup>30</sup>              | Kelani Valley | Yatiantota                      | ... 786        |
| Dewalakande <sup>17</sup>          | do            | Dehiowita                       | ... 903        |
| Ingoya                             | do            | do                              | ... 1,362      |
| Delhena.                           | Kurunegala    | c/o Supdt., Ancligama, Giriulla | 417            |
| Tillyrie Tea ...                   | Dikoya        | Norwood                         | ... 578        |
| Scrubs <sup>11</sup>               | Namara Eliya  | Nnwarra Eliya...                | 192            |
| Alton & Kinoora <sup>11</sup>      | Maskeliya     | Upoot                           | 769            |
| Tangakelly & Wallahs <sup>11</sup> | Dimbula       | Lindula                         | - 1,162        |
| Waverley <sup>11</sup>             | do            | Agrapatana                      | 364            |
| Holyrood                           | do            | Talawakelle                     | ... 1,123      |
| Rosita                             | do            | Kotagala                        | 650            |
| Yoirford <sup>11</sup>             | do            | do                              | 402            |
| Glenlyon •                         | do            | Agrapatan                       | 620            |
| Somerset <sup>11</sup>             | do            | Talawakelle                     | 410            |
| Pita Ratmalie                      | ... Haputale  | Ilaputale                       | - 1,260        |
| Kabragalla Tea & Cardamoms         | Maturata      | Maturata                        | - 489          |
| loupe Tea & Rubber ...             | Ratnapura     | Kahawatte                       | - 1,877        |
| Dafukgalla                         | do            | do                              | 684            |
| Andigama, Coconuts, &c. ...        | Kurunegala    | Giriulla                        | 1,129          |
| Siringapathe, Mawatte and Yakwila  | Negombo       | Negombo                         | ... 1,355      |
|                                    |               |                                 | Total -17,447  |

CEYLON TEAS, LD.—Registered May, 1926. Capital R2,000,000 in RIO shares. Directors : M. J. Harding S. J. Campbell and A. G. Mathewson. Secretaries : Ford, Rhodes, Thornton & Co. Colombo.

CEYLON TEXTILES LD.—Head Office Registered Address : 117-119 2nd Cross Street, Colombo. Branches 62, Gallo Road, Wellawatte ; 55, Lingi Chatty Street, Madras. Directors : Abraham Gardiner (Life Director), Clement J. Black, C.A., John Chellappah, S. Ratnanather and F. C. Parakh. Secretary : C. S. Vincent. Manager : V. P. Gnanakone. Capital Authorised: 8500,000, Paid up R300,000. Bankers : The Eastern Bank LD,

CEYLON THEATRES, LD.—Branches Regal, Majestic, Empire, Elphinstone, Capitol and New Gaiety Theatres, Colombo ; Empire, Kandy; Clifford Pavilion, N'Elia; Princes, Hatton; 'Kings, Badulla ; Nelson, Trincomalee; Queens, Galle; Royal, Bandar awela; Wembley, Kandy \* Taj Mahal, Matale and Wavel, Diyatalawa. Authorised Capital 81,000,000 in R10 shares. Managing Director: A. Gardiner. Directors: E. Gordon Brooke, Clement J. Black, A. L. Maambiayah, N. E. Weerasooria and S. Ratnanather. Bankers : Imperial Bank of India, Colombo and National Bank of India, Colombo, Kandy and Nuwara Eliya; Bank of Ceylon, Mercantile Bank, Jaffna and Gallo; Hatton Bank and Bank of Uva. Auditors. Ford, Rhodes, Thornton & Co., Colombo. Registered Office : Regal Theatre, Parsons Road, Colombo. Phone Nos. 3243 and 3244. Tel. Address : " Regal " Colombo.

CEYLON TIMBER AND RUBBER SYNDICATE, LD.—Capital authorised L60,000. Capital issued £47,600 in 2s shares. Directors : Sir Edward Rosling (Chairman), P. R. Wilson, Peter R. Rutherford and H. P. Rosling. Secretaries : The Anglo-Ceylon and General Estates Co., Ltd., 5, Fenchurch St., London, B.C. 3. Ceylon Agents : Bois Bros. & Co., Ltd., 59, Queen Street, Colombo. Proctors : Julius & Creasy, Colombo. Dividends ; 1937, 10 ; 1938, 6 ; 1939, 9 ; 1940, 10 ; 1941, 10 ; 1942, 10 per cent.

| Name of Estate.   | District. | Post Station. | Planted Acres. |
|---|-----------|---------------|----------------|
| Stokesland (including Car-beal, Kondagalla, Gingga and Waldeck) | Galle     | Udugama       | ... 1,285      |

CEYLON TRADING CO., LD.—Formed 14th March, 1913. Capital R500,000 in 8100 shares. Directors : H. L. Knudsen and J. J. French. Manager : H. L. Knudsen. Secretary K. Witt; Asst : E. L. S'traarup.

CEYLON TRAINING COLONY SOCIETY, LD., THE COUNCIL 01' THE—Secretary and Treasurer Rev. J. C. Harvey, ms., Training Colony, Peradeniya.

CEYLON UP-COUNTRY TEA ESTATES, LD.—Incorporated in May, 1911. Capital £22,000 in £1 shares. Directors : N. D. Alston (Chairman), W. R. T. Picton Warlow, Percy Bois and J. A. Loram. Agents and Secretaries in London : Robertson Bois & Co., 13, Rood Lane, London, E. C. 3. Agents in Colombo : Bois Bros. & Co., Ltd. Dividends : 1937-38, 10 ; 1938-39, 8 ; 1939-40, 10 ; 1940-41, 10 ; 1941-42, 8 ; 1912-43, 6 per cent.

| Name of Estate. | District.    | Post Station. | Planted Acres. |
|-----------------|--------------|---------------|----------------|
| Maturata Group  | ... Maturata | Kandapola     | ... 590 (Tea)  |

CEYLON WHARFAGE CO., LD.—(Private Company registered in London). Directors (London) : Sir William Crawford Currie (Chairman), Major A. Harold Bibby, D.2.0., The Rt. Hon. Lord Rotherwick, Bart., as.r., Alfred Geoffrey Turner, George Finch Hotblacic, Irvine Campbell Geddes and William Young Fleming, (Managing Director). Proctors in Ceylon : F. J. & G. de Saram, Colombo. Manager in Ceylon : R. M. Leslie, Colombo.

CEYLONESE SYNDICATE OF NUWARA ELIYA, LD.—Founded June, 1910. Capital R20,000 in 1150 shares. Directors : C. M. C. de Silva, A. C. F. Gunawardane, C. H. Pate, Solomon de Silva and D. F. Garth. Secretary: G. A. D. Gunawardana. De Mel Building, Chatham Street, Colombo. Proctor: T. de Silva. Bankers: Hongkong & Shanghai Banking Corporation. Dividends: 199, 7; 1930, 7; 1931, 7; 1932, 7 per cent.

**CHARTERED BANK OF INDIA, AUSTRALIA AND CHINA, THE—**

(Incorporated in England by Royal Charter, 1853). (Liability of Members Limited). With which is affiliated the Allahabad Bank Ltd. Capital £3,000,000 in .45 shares. Reserve Fund £3,000,000. Reserve Liability of Proprietors £3,000,000. Court of Directors : Vincent Alpe Grantham (Chairman), James Leslie Milne, Arthur d'Anvers Willis, Colin Frederick Campbell, Sir William Henry Neville (losohen, Bt. KALE., Moses Mordecia Simeon Gubbay, a.s.t., 43.I.E., Archibald Orr Lang, Sir Henry Pelham Wentworth Macnaghten, Archibald Rose, oda:0 and Jasper Bertram Young. Chief Manager: W. R. Cockburn. Managers : R. W. Buckley and R. P. Kildren. Offices : 38, Bishopsgate, London, E.C. 2. Colombo Agout: G. A. F. Wemyss. Solicitors : F. J. & G. de Saram, Colombo. Dividends : 1930, 14 and 81, of which 7 per cent. free of income tax ; 1931, 14 less tax ; 1932 to 1938, ditto ; 1939, 10 per cent. less tax ; 1940. 10 per cent, less tax.

**CHEVIOT RUBBER, LD.**—Founded December, 1909. Directors, Brig. Genl. The Hon. Chas. Lambton (Chairman), Sir John Hay and Charles Mannl Capital authorised £350,000. Issued £290,000; in 2s. shares. Secre. taxies : Guthrie & Co., Ld." Lotus ", Tower Hill, Dorking, Surrey. Loom: Agents : Guthrie & Co, Ld.Kuala Lumpur, (6,720 acres planted). Dividends : 1936, 10 ; 1937, 12i; 1938, 10 ; 1939, 10 ; 1940, 10 per cent.

**CHILEAN NITRATE CO., LD.**—Representative in Ceylon : A. E. Mackintosh, Kandy.

**CHOISY TEA CO. OF CEYLON, LD.**—Agents and Secretaries: Leechman & Co., Colombo. Capital authorised R500,000 in R10 shares ; issued R400,000. Directors : D. T. Richards, F. A. Bond and W. E. Keell. Dividends : 1937, 4 ; 1938, 3 ; 1939, 5 ; 1940, 3 ; 1941, 5 ; 19t2, 5 per cent. (Acreage cultivated 551).

**CICELY RUBBER ESTATES CO., LD. (F.M.S.)**—Founded 1904. Capital authorised : £6,000 Participating Preference Stock in units of 2s. £133,431. 4s. Ordinary Stock in units of 2s. 105,688 Ordinary Shares of 2s. each. Issued : £6,000 Participating Preference Stook in units of 2s. and £133, 431-4-0 Ordinary Stock. Directors : M. Maude, R. H. Phillips, and H. Bayford Owen and F. S. Physiok. Agents and Secretaries : Rowe, White & Co., Ld., 4, Lloyd's Avenue. London,, E.C. 3. Local Agents McAuliffe, Turquand Youngs & Co., Penang, 4,804 acres planted with Rubber).

**CLUNES ESTATES COMPANY OF CEYLON, LD.**—Capital paid-up. R465,500 in R10 shares. Directors : G. C. Beaumont, L. A. Wright, and T. C. Jackson. Proctors : Julius & Creasy, Colombo. Agents and Secretaries, Whittall & Co. Colombo. Dividends: 1937-38, 2i; 1938-39. nil ; 1939-40, 12; 1940-41, 18 ; 1941-42, 18 ; 1942-43, 26 per cent.

| Name of Estate. | District.         | Post Station. | Planted Acres. |
|-----------------|-------------------|---------------|----------------|
| Clunes          | ... Kelani Valley | Dehiowita     | 603k           |
| Erracht         | ... do            | ... do        | 463i           |

Total 1,086

**COATES & CO. (G ALLE), LD., E.**—Incorporated in 1921. Nominal Capital 8500,000 in R10 shares. Directors : E. J. Mackenzie Hay, E. H. Cooper, R. G. H. Buxton, James Lindsay, and Guy Ross-Bell (Resident) and H. L. Stanstreet, Registered Office in Colombo. Proctors : Julius & Creasy Colombo. —

**00130 ESTATES (CEYLON) LD.THE**—(1933). Nominal Capital R500,000 in E10 shares. Directors: S. H. Dyer and I. C. Kelly. Agents and Secre. taries: Mackwoods Ld., Colombo. (Cobo Estate, Badulla, 331 acres planted).

**COCHIN RUBBER CO., LD.**—Capital issued R450,000 in R15 shares. Directors: D. T. Richards, G. C. Beaumont, D. F. Ewen and E. L. Fraser. Agents and Secretaries : Cumberbatch & Co., Colombo. Proctors : F. J. & G. de Saram, Colombo. (1,284 acres under cultivation in the State of Cochin).; Dividends : 1937, 10 ; 1938, 3 ; 1939, 10 ; 1940, 15; 1911, 7 i; 1942, 7i per cent.



**COCOAW ATTE (CEYLON) RUBBER AND TEA ESTATES, LD.**, THE.—Founded 23rd September, 1910. Authorised Capital R500,000 in R10 shares; paid-up R350,000. Directors : A. F. Patterson and E. J. O. Richardson, Agents and Secretaries : Lewis Brown & Co., Ltd., Colombo. Proctors : F. J. & G. de Saram, Colombo. (Cocoawatte Group in Maclulsima District, 671 acres of which 405 are in bearing). Dividends : 1937-38, 24; 1938-39, 2 1939-10, 5 ; 1940-41, 6 ; 1941-42, 8; 1942-43, 74 per cent.

**COCONUT ESTATES OF PERAK, LD.**—Formed August, 1910. Capital paid up R600,000 in R2'50 Ordinary shares and R300,000 in R10 Eight Per Cent. Cumulative Participating Preference shares. Directors : T. Y. Wright, L. P. Samson and T. C. Jackson. Agents and Secretaries : Whittall & Co., Colombo. Proctors : F. J. & G. de Saram, Colombo. (2,268 acres cultivated). Dividends : 1938, 4; 1939, 6 per cent.; 1940-1943 *nil*.

**COCONUT MILLERS AND ESTATE PROPRIETORS, LD.**—Registered Address: Katana Mille, Katana. Directors : S. R. de Silva (Manager).

Ix David and S. A. Silva. Secretary: S. P. L. de S. Illesinghe. Capital, R60'00. Lawyers : Samarasinghe & De Silva. Bankers : Honkong & Shanghai Bank.

**COLIN THOME & CO., LD.**—(1 933). Authorised Capital R100,000 in R100 shares ; issued R75,000. Directors : R. Brough, W. Colin Thome and H. Jayasundera. Registered Office at Galle.

**COLOMBO APOTHECARIES CO., LD.**—Authorised Capital R2,000,000. Paid-up Capital R900,000. Formed November, 1891. Managing Director: R. W. Sutherland. Directors : G. R. Whitby, W. Pole Fletcher, F. J. de Sar ma, R. R. Law and Roselyn Koch. Secretary : J. A. Hooter. Auditors : Ford, Rhodes, Thornton & Co., Colombo. Proctors : Julius & Creasy, Colombo. Dividends : 1930, nil ; 1942, 24; 1943, 74 per cent.

**COLOMBO ASSEMBLY ROOMS CO., LD.**—Capital R43,640 in s seven-per-cent. Cumulative Preference and 1,376 Ordinary shares of R20 ea. Directors : G. C. Slater, G. C. Beaumont and W. R. Matthew. Secretar C. L. Carson Parker, No. 59, Queen Street, Colombo. Proctors: Julius & Crea... Colombo. Dividends : 1936, 5 ; 1937, 5 ; 1938, 5 ; 1939, 5 ; 1940, 4 ; 1941. I per cent,

**COLOMBO BUILDINGS, LD.**—Registered August, 1928. Nominal Capital R1,000,000 issued R262,000 in R10 shares. Directors : Adamaly Mohamedbhoy, Hassenally Esufaly, Fazalabas Goolamhusein and J.C. Robin. son. Agents and Secretaries : Lee, Hedges & Co., Ltd., Colombo.

**COLOMBO COMMERCIAL CO., LD.**—Capital Authorised: 2100,000 in 6 per cent. Cumulative Pret-Shares of 235 each and £500,000 in Ordinary shares of .310 each : issued £70,000 and .3500,(,00 respectively-4570,00e. Directors : A. Young (Chairman and Managing Director), A. A. Prideaa c. W. Shakspeare, G. G. Smith and C. C. Stephen. Secretary: A. E. J. Emmet. Bankers : Bank of Scotland, 30, 13ishopsgate, London, E.C. 2. OffiLe' Thaines House, Queen St. Place, London, B.C. 4. Manager in Ceylon E. G. Rine. Proctors : Julius & Creasy, Colombo.

| Name of Estate.     | District. | Post Station. | Planted Acre- |
|---------------------|-----------|---------------|---------------|
| Ellamulla & Galella | Maturate  | ... Maturate  | ... 667       |

**COLOMBO ELECTRIC TRAMWAYS AND LIGHTING CO., Li.** - Registered 21st February, 1902. Capital authorised £150,000 in .31e shares, Directors : H. Tabor Brooks, H. Angell, W. C. Tabor, G. M. Boustead, R. C. Boustead and Ronald C. Brooks, a.i.c. Tramways Manager: C. N. Jones, A.M.I.E.E. Asst. Engineqr : B. Anderson. Workshop and Car Superintendent : D. J. O. Gray. Union Place Office Contract Department: Manager : V. Swain. Assistant Engineers : W. K. Matthews and J. D. Fenton. Accountant : R. Noel-Paton. Actg. Accountants : D. L. Albrecht & J. Garvin Mack. Colombo Agents : Boustead Bros. Lundell Agents : Robert Brooks & Co., Adelaide House, London Bridge, E. C. Bankers: National Bank of India Ld. Lawyers : Julius & Creasy.

**COLOMBO FORT LAND AND BUILDING CO., LD.**—Capital paid up R432,000 in 113 shares. Directors L. P. Samsun, El. W. Urquhart and G. P. Mount. Agents & Secretaries : Whittall & Co., Colombo. Proctors : Julius & Creasy, Colombo. Dividends : 1937-38, 3; 1938-39, 34 ; 1939-40 34 ; 1940.41, 34 ; 1941-42, 34; 1942-13, 4 per ceut,

COLOMBO GAS AND WATER CO., LD.—(Incorporated in London, The liability of members is limited). Directors : R. H. Glen (Chairman), Alexander A. Johnston, Brigadier-General Golland V. Clarke, cat.e., D.S.O., and H. R. Askew. Secretary : S. F. Field, 148, Gresham House, London, E. C. Committee in Colombo : H. H. Reid and M. J. Harding. Bankers: The National Bank of India, Ld. Solicitors : Rose, Johnson & Hicks, Westminster. Auditor in London: Wm. Cash. Establishment in Colombo : L. F. Nicholson, Resident Engineer and Manager. E. D. Hawthorn, Accountant. W. J. Nelson, Assistant. Auditors : Ford, Rhodes: Thornton & Co. Proctors: Julius & Creasy, Colombo.

COLOMBO HOTELS CO., LD.—Nominal Capital 82,000,000. Debentures : 31,340,000. Office: The Grand Oriental Hotel, Fort, Colombo. Directors : A. Duncum. ( Managing Director & Chairman ), A. H. Reid, G. T. Hale, F, Pa.rfitt and R. P. L. Ross. Acting Secretary: F. G. Dawes. Hotel Manager H. Schenk. Bankers : The National Bank of India, Ld. Lawyers : Julius & Creasy. Dividends : 1930, 4 per cent.

COLOMBO LAUNCH CO., LD.—Incorporated in January, 1908. Capital R70,000 in 8100 shares. Directors : L. P. Samson, A. N. Bruce and L. Matthews. Agents and Secretaries : Carson & Co., Ld., Colombo. Proctors : F. J. & G. de Saram. Dividends: 1989, 5 per cent; 1940-42, nil.

COLOMBO PHARMACY 00. LD.—Formed in 1913. Capital R112,500 in B5 shares. Directors : R. F. S. de Mel, R. H. de Mel, P. E. de Costa and W. C. Brodie, Registered Office : 177, Norris Road, Colombo. Dividends 1938-39, 8; 1939-40, 10; 1940-41, 10; 1941-42, 15; 1942-43, 10 per cent. (interim).

COLONIAL MOTOR AND ENGINEERING CO., LD., THE—Incorporated on 9th July, 1909. Authorised Capital 81,000,000; issued 8360,000. Directors: F. J. de Saram (Managing), W. G. Adamson, and H. T. Rosslyn Koch. Secretary: W. G. Adamson. Lawyers: Merrill Pereira and Gunesekera. Registered Office & Works : 297, Union Place, Colombo. Trincomalee Branch : Dockyard Road, Trincomalee. Dividends : 1940-41, 6 ; 1941-42, 8; 1942.43. 8 per cent.

COMMERCIAL PRODUCTS OF CEYLON LD., THE—Registered Address : Lake House, Colombo. Authorised Capital R500,000 in R10 shares. Issued Capital 8153,680. Directors : D. R. Wijewardene, Dr. D. E. Wijewardene and P. C. A. Nelson. Secretary : P. S. Wijewardene,

CONNEMARA ESTATE CO., LD.—Registered March, 1928. Authorised Capital 81,000,000 in R100 shares; issued 8300,500. Directors : E. S. Hector, A. H. Armitage and E. G. Rice. Secretaries: Colombo Commercial Co., Ld., Colombo. Proctors : F. J. & G. de Saram, Colombo. (Donside Estate, Nawala. pitiya, 3901 acres planted). Dividends : 1937, 10; 1938,10 ; 1939, 10 ; 1940, 8 ; 1941, 15 ; 1942, 11 per cent.

CONSOLIDATED ESTATES CO., La—Founded in June, 1891. Capital issued : Ordinary shares .8252,000 and 8 per cent. Cumulative Pref. shares £39,000. General Managers: Arbuthnot, Latham & Co., Ld. Telegraphic Address "Aquiline," London. Agents in Ceylon: George Steuart & Co., Colombo. Proctors in Ceylon : F. J. & G. de Saram, Colombo. Dividends : 1937, 11; 1938, 10 ; 1939, 10; 1940, 10 ; 1941, 10 and per cent. (bonus),

| Name of Estate. | District. | Post Station.  | Planted Acres |
|-----------------|-----------|----------------|---------------|
| Wattegode       | Dimbula   | ... Watagoda   | 750           |
| Rutland         | Hewaheta  | Upper Hewaheta | 944           |
| Sorana          | Kalutara  | •• Homagama    | 1,032         |
| Talagalla       | do        | •• Homagama    | 744           |
| Hoonooootua     | Kotmale   | •• Kotmale     | 606           |
| Warriagalla     | Nilambe   | •• Galaha      | 1,000         |
| Kobowella       | Kalutara  | •• Govinn a    | 462           |
| El Teb          | Passara   | •• Passara     | 1,985         |

Total ., 7,523

**CONSOLIDATED TEA AND LANDS CO., LD.-Pounced on 16th June, 1896.** Capital authorised £3,200,000 in .210 shares; issued 42,600,000 besides 2,550,000 in Debentures. Directors: R. Langford James (Chairman), R. H. M. Scott, A. M. McGrigor, J. D. Gatheral, **CA.**, H. L. Pinches. G. Fellows and W. H. Marr. Secretaries: James Finlay & Co., Ltd., 22, West Nile St., Glasgow, Scotland. Telegraphic Address: "Mercator", Glasgow, Managing Agents in Ceylon: James Finlay & Co., Ltd., 63, Queen Street, Fort, Colombo. Proctors: F. S. & G. de Saram, Colombo. (Planted acreage in India and Ceylon total 36,214-Tea 30,809; Rubber 3,410; Coconuts 1,287 and Tung Oil 708). Dividends: 1937, 13; 1938, 10; 1939, 10; 1940, 10; 1941, 10; 1942, 10 per cent.

| Name of Estate.  | District.  | Post Station.  | Planted Acres. |
|------------------|------------|----------------|----------------|
| Hapugastenne     | Ratnapura  | Ratnapura      | ... 3,419      |
| Alupolla         | do         | do             | 1,902          |
| Galbode          | do         | do             | 2,290          |
| Delwita          | Kurunegala | Rambodaga.1 la | 2,290          |
| <b>Total ...</b> |            |                | <b>8,614</b>   |

**CO.OPERATIVE TEA GARDENS CO.-**(Tea Growers, Blenders and Exporters, Union Place, Colombo). Brooke Bond Ceylon, Ltd., Agents: W. K. Wilson. Manager: W. R. N. Philips, *per pro.*, H. Broome, *per pro.*, J. M. Kerswill and A. R. Collins.

**CORE EN ESTATES, LD.-**Formed on 5th April, 1920. Capital 8200,000 in RIO shares. Directors: D. A. Forbes, J. A. Clubb, J. W. Thompson and W. H. Gaurlay. Agents and Secretaries in Colombo: Harrisons & Crosfield, Ltd.

| Name of Estate. | District. | Post Town. | Planted Acres. |
|-----------------|-----------|------------|----------------|
| Coreen          | Dimbula   | ralawakele | ... 290        |

**COTTAGALLA RUBBER' ESTATES CO., LD., THE-**Registered 29th July, 1937. Nominal Capital, R500,000 in 500,000 shares of R1/- each. Issued Capital R298,725. Directors: A. T. Sydney Smith, J. C. Kelly and K. W. Taylor, Secretaries & Agents: Mackwoods Ltd., Colombo. (Cottagalla, Guava Hid & Tantbawitta Estates, Gampola, (951 acres Rubber planted). Dividends: 193E, 2; 1939, 74; 1940, 10; 1941, 10 per cent.

**CRAIG TEA ESTATES, LD.-**Founded 1923. Capital issued 450,000 in £1 shares. Directors: A. C. Matthew (Chairman), R. F. Bosanquet, D. W. Watson and John Horsfall. Suplt.: S. Bolster. Asst. Sapdt. B. H. Reiaold (On Active Service). Visiting Agent. W. H. Atfield. Agents and Secretaries: Bosanquet, Traill & Co., 2, Idol Lane, London, E. C. 3. Agents in Colombo: Bosanquet & Skrine, Ltd. Dividends: 1937, 5; 1938, 5; 1939, 5; 1940, 6; 1941, 6; 1942, 7 per cent.

| Name of Estate, | District. | Post Station. | Planted Acres. |
|-----------------|-----------|---------------|----------------|
| Craig           | Haputale  | Bandarawela   | ... 754        |

**CRAIGFOREST ESTATE CO., LD.-**Formed 9th June, 1930. Capital R600,000 in R10 shares; issued 20,000 shares fully paid and 4,000 shares. 116 paid. Directors: J. A. Clubb, J. A. Craig and A. McLaren. Agents and Secretaries: Harrisons & Crosfield, Ltd., Colombo, (Craigforest Estate in Badulla-Welimada P. 0.-251 acres planted).

**CRAIGHEAD TEA CO., LD.-**Capital .240,030. Directors: Col. O. I'. Serocold, *c.rs.o.* (Chairman), H.W. Haldane and Mrs. Stella Alston. Agents in Colombo: Bois Bros. & Co., Ltd. Agents and Secretaries in Loud.\*: Robertson. Bois & Co., 13, Rood Lane, E. C. 3. Proctors in Ceylon: F. J. & G. de Saram, Colombo. Dividends: 1937, 9; 1938, 8; 1939, 7; 1940, 7; 1941, 6; 1942, 6 per cent.

| same of Estate.            | District. | Post Station. | Planted Acr |
|----------------------------|-----------|---------------|-------------|
| Craighead and Cholankandie | Dolosbage | Nawalapitiya  | 935         |

**CRAIG-LANDS TEA AND RUBBER CO., La-**Founded in 1924 Authorised Capital 11500,000 in R7 shares. Issued Capital R284,151 Directors: G. K. Newton and L. F. H. Bray. Agents and Secretaries: Gordon Frazer & Co., Ltd., Colombo. (Craigingilt Estate, Matale). Acres cultivated: Tea 313t, Rubber 461. Dividends: 1937, 10; 1938, 8; 1939, 40, 10; 1940-41, 11; 1941-42, 12; 1942-13, 7i per cent,



**CRANLEY TEA. ESTATES, LD.**—Capital £50,000 in £1 shares. Directors: R. C. Paterson (Chairman), Leslie H. Wilson and J. E. B. Hamilton. Secretaries Mitchells Johnston & Co., 160, West George St., Glasgow. London Agents: Blyth, *Greene*, Jourdain & Co., Ltd. Plantation House, Fenchurch St., London, E. C. 3. Ceylon Agents: Whitten & Co., Colombo. (Cranley Estate, in Dimbula District, Lindula P. O. 753 acres cultivated).

**CREASY & CO., LD., E. B.**—Registered June, 1929. Nominal Capital 81,000,000 in R100 shares-2,000 Cumulative Preference Shares and 8,000 Ordinary shares. Directors: E. B. Creasy, E. B. Creasy, Jnr. and D. B. Jewry. Registered Office: 67, Queen Street, Colombo.

**CULLEN ESTATES, LD.**—Formed in 1918, Capital issued 8508,610. Directors: W. J. Bettie, E. G. Rice, N. J. Bannerman and J. W. Scott. Agents and Secretaries: The Colombo Commercial Co., Ltd., Colombo. (Cullen Estate, Badulla, 604 acres planted). Dividends 1938, 11; 1939, 12; 1940, 12; 1941, 11; 1942, 16 per cent.

**CULLODER CONSOLIDATED CO., LD.**—(Under which are amalgamated Culloden Tea and Rubber Investment Co., Ltd., and Rubber Share Trust and Finance Co., Ltd.). Founded in 1915. Capital £400,000 in 2s. shares; issued £103,500. Directors: J. G. Morison (Chairman), W. Richardson (M. Director) and C. A. Nelson. Secretaries: Rosehaugh Co., Ltd., 1, Broad St. Place, E.C. 2. Dividends: 1936; 1937-41, nil.

**DALKEITH (CEYLON) RUBBER ESTATES, LD.**—Formed July, 1909. Capital £140,000 in 2s. shares. Directors: P. Garratt, F.C.A., Col. L. Bayly and Capt. J. P. Farquharson, D.8.0., O.B.M., R.N. Ceylon Agents: Henderson & Co., Colombo. London Secretaries: J. A. Henderson & Co. Ltd., Ocean House, 24, Great Tower St., London, E. C. 3. Proctors: F. 3. & G. de Saram, Colomb. Supdt.: P. R. 1)1 ay, B.A., (Cantab.), J.P., U.M. ASST.: J. W. Stylyner. (Dalkeith Group in Kalutara District, Latpandura P.O., 2,556 acres planted). Dividends: 1937, 10; 1938, 3; 1939, 10; 1940, 10; 1941, 10; 1942, 5 per cent.

**DANGAN RUBBER ESTATES, LD.**—(Reconstructed 193s, and 1.4(h. nagar (Ceylon) Produce Co., Id., taken over). Capital authorised A:160MA in 2s shares; issued 2,552 Preference and 911,835 Ordinary fully-paid, 1 esim s 634.950 with ls. lid. paid—£152,288. Directors: 3. R. Govett (Chairman), A. G. Ross and G. Rossi Ashton. Secretary: G. Anderson, 20, Cupthall Avenue, London, E. C. 2. Ceylon Representatives: Lewis Brown & Co., Ltd. Colombo.

| Name of Estate.             | District.     | Post Station. | Planted Acres. |
|-----------------------------|---------------|---------------|----------------|
| Daugan and Hapugahalande    | Matale (West) | Matale        | ... 1,177      |
| Rosa and Lochnagar...       | do (North)    | do            | ...1,008       |
| Lenawihare and Lower Dangan | Kurunegala    | Kurunegala    | ... 755        |

Total... 2,940

**DARLEY, BUTLER & CO., LD.**—Formed on July 1, 1920. Capital R4,500,000, in R100 shares. R150,000 in 13.30. Issued 8150,000 in R30 shares. Directors: W. A. Cole, O. P. Rust and F. A. W. Mitchell. Secretary: B. J. Lallyett. Registered Office: No. 71, Queen Street, Fort, Colombo. Proctors: Julius & Creasy, Colombo.

**DARTON DEVELOPMENT CO., LD.**—Registered March, 1926. Nominal Capital R1,000,000 in R10 shares. Directors: L. F. H. Bray and M. J. Harding. Agents and Secretaries: Gordon Frazer & Co., Ltd, Colombo. Dividends: 1938-39, 7; 1939-40, 11; 1940-41, 15; 1941-42, 15; 1942-43, 15 per cent.

**DEHIOWITA RUBBER CO., LD.**—Registered November, 1925. Capital authorised 8200,000 in R1 shares. Issued R139,328 fully paid. Directors: D. F. Ewen, T. C. Jackson, G. C. Beaumont and D. T. Richards. Agents and Secretaries: Cumberbatch & Co., Colombo. (Dehiowita Estate, Kelani Valley, 320 acres cultivated). Dividends: 1939, 3; 1910, 10; 1911, 10; 1942, 12 per cent.

**DELTA ESTATE LD.**—Agents in Ceylon:—Bosanquet & Shrine, Ltd., Colombo. (Delta Estate, Pussellawa, 1,118 acres Tea cultivated). C. B. Loudoun-Shand, Mng., A. M. G. Trotter, Visiting Agent.

DELTENNE (CEYLON) TEA. ESTATES, LD.—Registered 1922, Capital authorised and issued .286,000 in 460,000 Ordinary shares of 2 sh. and 40,000 participating Preference shares of £1 fully paid. By scheme of arrangement approved in 1937 the £1 ordinary shares were reduced to 14/- and sub-divided into 7 shares of 2/- each fully paid, The capital of the Company was then increased to its former amount of £86,000 by the creation of 138,000 ordinary shares of 2/- each. Under the scheme holders of ordinary £1 shares retain 5 shares of 2/- each fully paid for every £1 share at present held, but they have the right to apply for 3 of the newly created shares for every £1 share formerly held. Those taking up new shares will also receive 2 fully paid shares of 2/- each for every 3 new shares allotted. Directors ; C. B. Sutton (Chairman), J. M. Hunter, R. R. Mac Ewen, J. A. Lorpn and N. Mao Arthur. Superintendents : E. J. Peek Philpott (Deltotte), J. Leard (Gammadua), and R. S. Low (Golconda). Railway Stations (Deltotte), New Peradeniya 171 miles ; (Gammadua), Matale 14 miles (Golconda), Haputale, nil. Secretaries : Stewart, Rule & Co. Agents : Cumberbatch & Co., Colombo. Dividends : 1941, 21 Ordinary, 7 per cent. Preference; 1942, Ordinary 2, 7 per cent Preference.

| Name of Estate. | District. | Post Station. | Planted Acres. |
|-----------------|-----------|---------------|----------------|
| Deltotte        | Galaha    | Galaha        | ... 911 0 06   |
| Gammadna        | Gammadua  | Gammadua      | 431 1 00       |
| Golconda        | Hapntale  | Haputale      | ... 309 0 00   |

DEMODERA TEA CO., LD.—Capital authorised and issued £200,000-£20,000 in Cumulative Preference Shares of £10 each, and £180,000 in Ordinary Shares of £1 each. Directors : Robert W. M. Arbuthnot, Alastair P. Hadow and Axel J. Austin Dickson. Secretaries and London Agents : Arbuthnot, Latham & Co., Ltd., 116, Old Broad St., E. C." 3. Agents in Ceylon : Whittall & Co.; Colombo. Proctors & Creasy, Colombo. Dividends : 1939, 12 ; 1940, 12 ; 1941, 91 ; 1942, 91 per cent.

| Name of Estate.   | District. | Post Station. | Planted Acres. |
|---|-----------|---------------|----------------|
| Demodera Group (including Woywelhena, Oetumbe, Papolgashena, Bassett, Ingurugama, Southa,m and Netherville) | Badulla   | Demodera      | 2,869          |

DENIYAYA TEA AND RUBBER ESTATES CO., LD.—Autho•rised Capital 81,000,000 in R10 shares. Issued 8742,000 fully paid. Directors . L. M. W. Wilkins, M. C. B. de Silva, P. J. Parsons and Dr. N. de Costa: A gents and Secretaries Cumberbateh 45 CO., Colombo. (Deniyaya, Downside and Longford estates in Morawak Korale). Cultivated 647 acres. Dividends : 1938, 5 } ; 1939, 6 ; 1940, 7 ; 1941, 81 ; 1942, 9 per cent.

DE SOYSA. & CO.. LD.— (201, Kew Road, Colombo). Incorporated in Ceylon. The Liability of Members is Limited. Directors—Sir Wilfred de Soysa, T. C. A. de Soy sa, S. T. L. de Soysa and G. R. J. de Soysa. Proctors—De Silva and Mendis, Colombo. Bankers—Bank of Ceylon. Auditors—Pope & Co.

DEVARS LD.—Registered Address : Gitrigahawell a, Rana ala. Authorised Capital 8100.000. Issued Capital 835,000. Directors D. Coonaaraswaany. (*Mng.*) R. Ramalingam and V. T. Thillanayagam. Secretary : V. T. Thillanayagam. Lawyers : Beven & Beven, Kandy. Bankers : Mercantile Bank of India Ltd., Kandy, Business : General Merchants, Forwarding Agents and Manufacturers' Representatives.

DEVITTTRAI RUBBER AND TEA. ESTATES CO., LD.—Founded on 12th March, 1910. Capital £200,000 in £1 shares—2187,269 paid up. Directors: D. Finch Noyes, A. O. Devitt, P. G. Edwards and W. H. Miles. Secretaries: Francis Peek & Co., Ltd., 5 & 7, Eastcheap, London, B.C. 3. Ceylon Agents: Geo. Steuart & Co., Colombo. [Devitturai estate (431 acres Tea and 1,736 acres rubber planted) and Anningkando estate (461 acres Tea and 11 acres Rubber planted) in Galle District].

DEYENILLE FELLA TEA ESTATE, LD.—Local Agents : Mackwoods Ltd., Colombo (Diyaniela Kele Estate, Lindula, 238 acres planted).

DIWALA (KEGALLA) RUBBER CO., LD.—Incorporated in February, 1910. Authorised Capital 11200,000 in 8100 shares. Issued Capital R110,000 fully paid up. Directors: J. A. Clubb, Miss 1. C. Anderson and John Henry. Agents and Secretaries: Harrison & Crosfield, Ltd., Colombo. (Diwala estate in Kegalla District, 406 acres; 404 acres planted), Dividends: 1936, 8; 1037, 15; 1938, 3; 1939, 10; 1940, 20 per cent.

DOLOSWELLA. RUBBER AND TEA ESTATES, LD.—Formed March, 1913. Capital authorised £350,000 in .21 shares; issued £230,400. Directors: J. D. Broad (Chairman), Geo. Fellowes (Managing Director), W. H. Savill, Walter Shakspeare and J. P. Anderson. Secretaries: The Ceylon and Eastern Agency, Ltd., 4, London Wall Buildings, London, E. C. 2. Agents in Ceylon: Carson & Co., Ltd., Colombo. Proctors in Ceylon: F. J. & G. de Saram, Colombo. Dividends: 1937, 8; 1938, 4; 1939, 6; 1940, 6; 1941, 6; 1942, 6 per cent.

| Name of Estate.                                 | District.     | Post Town. | Planted Acres. |
|---|---------------|------------|----------------|
| Doloswella, Pebotuwa and<br>Colombogama Estates | ... Ratnapura | Nivitigala | ... 3,067      |

DOOLGALLA (CEYLON) RUBBER ESTATES, LD.—Founded on 15th February, 1910. Capital issued: .2100 in 7 per cent. Cumulative Preference shares of 5s. each, .26,90J in Convertible Preference shares of 5s. each and £20,533 in Ordinary shares of 5s. each—total .227,533; unissued 249,868 Ordinary shares of 5s. each. Directors: Major S. K. Bonsfield, W. Loveday, R. De La Bore and H. W. Loveday. Secretaries: Spence, Wallis & Co., 17, Philpot Lane, London, E.C. 3. Agents in Ceylon: Aitken, Spence & Co., Ltd., Colombo. Proctors: Julius & Creasy, Colombo. (Estates Doolgalla in Kelani Valley District, 549a acres cultivated, and Parawatte in Matale West District, 3601 acres cultivated). Dividends: 1938, nil; 1939, 6 per cent. (less tax); 1940, 10 per cent. (less tax); 1941, 10; 1942, 9 per cent.

DOOMOO TEA CO. OF CEYLON, LD.—Capital authorised R1,250,000 in h10 shares. Capital issued R810,000 in 810 shares fully paid. Directors: J. Carson Parker, C. H. Bois and W. H. Gourlay. Agents and Secretaries: J. M. Robertson & Co., Colombo. Proctors: Julius & Co., Colombo. Dividends: 1936-37, 8; 1938-39, 12, (less tax); 1939-40, 13 per cent. (less tax).

| Name of Estate.                      | District.     | Post Station. | Planted Acres. |
|--------------------------------------|---------------|---------------|----------------|
| Verellepatna, Doomoo and<br>Doohinda | ... Madulsima | Madulsima     | 910            |

DORANAKANDE RUBBER ESTATES, LD.—(Reconstructed July, 1931). Capital authorised .260,000 in 2s. shares; issued 506,320 shares in 10d. paid. Directors: P. J. Burgess, H. P. Macer, J. R. Tannock, (W. Y. Fleming, alternate), and W. G. Tarbet. Secretaries: Taylor, Noble & Co., Ltd., Adelaide House, *King William* St., London, E.C. 4. Agents in Ceylon: George Steuart & Co., Colombo. Proctors: F. J. & G. de Saram, Colombo.

| Name of Estate. | District.     | Post Station. | Planted Acres. |
|-----------------|---------------|---------------|----------------|
| Doranakande     | Kelani Valley | Puwakpitiya   | ... 226        |
| Markville       | Kelani Valley | Indugoda,     | ... 299        |
| Trafalgar       | Kalutara      | Latpandura    | 481            |

Total ... 1,006

DORPET RUBBER CO., LD.—Agents: Carson & Co., Ltd. (Dorpet Estate in Kegalla District, 160 acres cultivated).

DORSET RUBBER ESTATE CO., LD.—Formed December, 1909. Capital paid-up R390,500 in R10 shares. Directors: A. H. Healey, T. C. Jackson and G. C. Beaumont. Agents and Secretaries: Whittall & Co., Colombo. Proctors: Julius & Creasy, Colombo. (Dorset estate, Kalutara District, 375 acres planted). Dividends: 1938, 4; 1939, 5; 1940, 8; 1911, 8; 1942, 17 per cent.

DOWNSIDE ESTATE CO., LD.—Registered August, 1926. Nominal Capital R1,000,000 in R10 shares. Directors: F. C. Charnaud, J. C. Mitchell and W. K. Wilson. Secretaries: Brooke Bond Ceylon, Ltd., Colombo.

DRAYTON (CEYLON) ESTATES CO., LD.-Capital paid-up E572,030 in R80 shares. Directors : J. H. Armitage, O. P. Mount and L. P. Samson. Agents and Secretaries : Whittall & Co., Colombo. Proctors : Julius & Creasy, Colombo. Dividends : 1938, 17 ; 1939, 17 ; 1940, 14 ; 1941, 18 ; 1942, 21 ; 1943, 5 per cent.

| Name of Estate. | District. | Post Station. | Planted Acres |
|-----------------|-----------|---------------|---------------|
| Drayton         | Dimbula   | Kotagala      | ... 752       |

DUCKWARI TEA AND RUBBER ESTATES, LD.-Founded in 1890 as "The Duckwari Tea Plantations Co., Ltd." and reconstructed in June, 1910. Capital issued £45,000-24,000 in Preference shares of £1 each and £21,000 in Ordinary shares of 2s. each. Directors : W. V. Loveday, H. W. Loveday, and J. I. Murray. Secretaries : Spence Wallis & Co., 17, Philpot Lane, London E. C. 3. Colombo Agents : Aitken, Spence & Co., Ltd. Proctors : Julius & Creasy, Colombo. Ordinary Dividends : 1937, 37i, 1938, 32 ; 1039, 30 ; 1940, 27i ; 1941, 30 ; 1942, 30 per cent.

| Name of Estate.   | District.   | Post Station. | Planted Acres, |
|---|-------------|---------------|----------------|
| Duckwari (including Battagalla, G a 1-bodde, Illagolla, Lovegrove and Loonagalla) | ... Rangala | Rangala       | 1,434k         |

DUFF ESTATES CO., LD. (Private Co.)-Directors : J. A. Ramage Dawson, A. J. Austin Dickson, A. A. Prideaux and Mrs. M. E. Duff. Agents and Secretaries : The Colombo Commercial Co., Ltd., Thames House, Queen St. Place, London E.C. 4. Agents in Ceylon : Geo. Steuart & Co., Colombo. Proctors in Ceylon : F. J. & G. de Saram, Colombo.

| Name of Estate. | District.  | Post Station. | Planted Acres. |
|-----------------|------------|---------------|----------------|
| Helibodde       | Pussellawa | Pussellawa    | 1,133          |
| Rangbodde       | Ramboda    | Ramboda       | 947            |
| Wiharegalla     | Haputale   | Haputale      | 737            |
| Total ...       |            |               | 2,817          |

DUTCH BURGHER UNION OF CEYLON BUILDINGS CO., LD.-Secretary : G. H. Gratiaen. Office : Reid Avenue, Colombo.

EAST INDIA AND CEYLON TEA CO., LD.-Formed in 1895. Capital authorised £250,000; issued £225,000. Directors : Sir Edward Rosling (Chairman), L. Drysdale, A. Rosling and P. R. Rutherford. Secretaries: Morison, Rutherford & Co., 20, Eastoheap, London, E.C. 3. Agents: Bois Bros. & Co., Ltd., Colombo, and Duncan Bros. & Co., Ltd., Calcutta. Dividends : 1938, 6 ; 1939, 6 ; 1940, 6 ; 1941, 6 ; 1942, 6 per cent.

| Name of Estate. | District.  | Post Station. | Planted Acres. |
|-----------------|------------|---------------|----------------|
| Blackwater      | Ambagamuwa | Ginigathena   | 669            |
| Mah mouse,      | Kelebokka  | Madulkele     | ... 510        |
| Madampe         | Rakwana    | Kahawatte     | ... 1,951      |

(Also 1,839 acres of Tea in Sylhet,

Total ... 3,130

EASTERN BANK, LD.-Capital paid up £1,000,000 in £5 shares, Manager in Ceylon : H. Millen. Dividends : 1937, 7 ; 1938, 7 ; 1939, 6 ; 1940, 6 ; 1941, 4i ; 1942, 5 per cent.

EASTERN PRODUCE AND ESTATES CO., LD.-Formed in February, 1888. Capital £600,000 in £1 shares, of which £405,000 are issued, fully paid. Directors : A. J. Austin Dickson (Chairman), R. F. Battams, J. A. D. Finch Noyes, C. W. Jones and N. J. G. Robertson. Secretary : W. C. Everett, 48, Fenchurch Street, London. E. C. 3. Manager in Ceylon : R. Mann. Proctors in Ceylon : Julius & Creasy, Colombo. Bankers : National Bank of India, Ltd., London and Colombo. Dividends : 1937, 17i ; 1938, 16 ; 1939, 16 ; 1940, 12i ; 1941, 12i ; 1942, 12} per cent.-(Copt i.)

## EASTERN PRODUCE AND ESTATES Co., LD.—(Contd.)

| Name of Estate.          | District.        | Post Station. | Planted Acres. |
|--------------------------|------------------|---------------|----------------|
| Doombagastalawa          | Kotmale          | Kotmale       | 468            |
| Hope                     | Hewaheta Upper   | Hewaheta      | 1,265          |
| Ingurugalla & Berrawella | Dolosbage        | Dolosbage     | 294            |
| Kirrimittia              | Alagala          | Kadugannawa   | 783            |
| Labookelle & Condegalla  | Ramboda          | Labukele      | 994            |
| Meddecembra              | Dimbula          | •• Watagoda   | 2,416          |
| Matale West Group ...    | Matale West      | ••• Matale    | 535            |
| Norwood & Rockwood ...   | Dikoya           | Norwood       | 907            |
| Rothschild & Moneragala  | Pussellawa       | Pussellawa    | 1,276          |
| Sogama                   | do               | do            | 904            |
| Urumutta                 | Morawak Korale   | A.kuresea     | 743            |
| Vellai Oya               | Dikoya Lower ... | Hatton        | 1,582          |
| Wevekelle                | •• Passara       | Namunukula    | <u>452</u>     |
|                          |                  | Total         | 12,599         |

EDERAPOLLI TEA CO. OF CEYLON, LD.—Formed 29th Nov., 1895. Capital issued £34,800 in £1 shares. Directors: H. S. Campbell (Chairman), Alex Fairlie and J. H. Titterton. Agents and Secretaries: Lyall, Anderson & Co., 16, Philpot Lane, London, E.C. Telegraphic Address "Apollo" London. Agents in Colombo: Leechman & Co. Proctors: F. J. & G. de Saram, Colombo. Dividends: 1937, 12i; 1938, 8; 1939, 7; 1940, 7i; 1941, nil; 1942, 5 per cent.

| Name of Estate. | District.     | Post Station. | Planted Acres. |
|-----------------|---------------|---------------|----------------|
| Ederapolla      | Kelani Valley | Yatiantota    | 1,070          |

EDWARD LUMLEY & SONS (CEYLON) LTD. (formerly Bennie S. Cohen & Son (Ceylon) Ltd., Registered September 1933. Capital (nominal) R50,000. in R10 shares. Directors: R. A. Haines, E. L. Lumley, & J. C. Wiggins. Manager—J. C. Wiggins

EILA TEA CO. OF CEYLON, LD.—Capital R400,000 in R100 shares. 3,000 Ordinary and 1,000 Preference. Capital issued 8,000 Ordinary shares of £1100 each. 880 Preference shares of £1100 each. Directors: K. D. Il Gwynn, C. H. Bois and W. G. Beauchamp. Agents and Secretaries: J. N. Robertson & Co., Colombo. Proctors: Julius & Creasy, Colombo. Dividends: 1936, 37, 10; 1938-39, 7, (less tax); 1939, 40; 11 per cent. (less tax).

| Name of Estate. | District.         | Post Station. | Planted Acres. |
|-----------------|-------------------|---------------|----------------|
| Eila            | Kelani Valley ... | Yatiantota    | 1,117          |

EILDON HALL TEA AND RUBBER CO., LD.—Incorporated 25th January, 1911. Capital £60,000 in £1 shares. Directors: H. F. W. Farquharson (Chairman), W. E. L. Dawson-Pattison, G. G. W. Farquharson and B. A. F. Farquharson. Office: No. 48, Lincoln's Inn Fields, London. Ceylon Agents: Shaw Wallace & Co., Colombo and J. E. Tull, Haloya, Peradeniya. Proctors in Ceylon: F. J. & G. de Saram, Colombo.

| Name of Estate. | District. | Post Station. | Planted Acres. |
|-----------------|-----------|---------------|----------------|
| Eildon          | Dimbula   | Lindula       | 392            |
| Agra.           | do        | do            | 255            |
| Haloya Group    | Nilambe   | Peradeniya    | 1,283          |
|                 |           | Total...      | 1,930          |

ELLAWATTE CEYLON TEA ESTATES, LD.—Formed July, 1911. Capital X25,000 Ordinary and £10,000 Preference in £1 shares. Directors: Andrew Young, George Duncan Collie and John Dunn Shirreffs. Secretaries: Colombo Commercial Co., Ltd., Thames House, Queen St. Place, London, E.C. 4. Ceylon Agents: Colombo Commercial Co., Ltd., Colombo. Dividends: 1937, 7; 1938, 64; 1939, 7; 1940, 7; 1941, 6; 1942, 6 per cent.

| Name of Estate.          | District. | Post Station. | Planted Acres. |
|--------------------------|-----------|---------------|----------------|
| Ellawattie & Daberagalla | Badulla   |               | 543            |

ELMSHURST (CEYLON) TEA AND RUBBER ESTATES, LD.—Incorporated October, 1910. Capital authorised £60,000 in .21 shares; issued £25,214. Directors: J. A. Loram (Chairman), W. G. B. Dickson and C. E. Pioken. Secretaries: Dickson, Anderson & Co., Ltd., 2, Bank House, 1 A, Kensington High Street, London W. 8. Ceylon Agents: Cumberbatch & Co., Colombo. Proctors: F. J. & G. de Saram, Colombo. Dividends: 1937-38, 12; 1938-39, 11; 1940-41, 10; 1941-42, 11 per cent.

| Name of Estate.         | District. | Post Station. | Planted Acres. |
|-------------------------|-----------|---------------|----------------|
| Yelverton and Elmshurst | Badulla   | Badulla       | 835*           |

\* 639 acres Tea and 196 acres Rubber.

ELPITIYA. RUBBER ESTATES, LD.—Agents in Ceylon: 3. M. Robertson & Co., Colombo. Agents and Secretaries: Robertson, Bois & Co., 13, Rood Lane, E.C. 3. Directors: W. H. Miles (Chairman), W. R. T. Picton-Warlow and G. Fellowes. Authorised Capital £120,000 of 2s. shares. Issued Capital X76,000 of 2s. shares. (Nagahatenne Estate in Elpitiya, Galle District, 670 acres planted, Giragoda Estate in Gallo District, 638 acres cultivated and Kitalwitigala Estate, Galle District, 594 acres cultivated). Dividends: 1939, n per cent. (subject to deduction of Income Tax at 4s. 3d. in the X-gross).

ELSTON ESTATES CO, OF CEYLON, LD.—Directors: Capt. H. H. Hayes, J. E. Hayes and T. E. Ebdon. Agents and Secretaries: Wm. Nevett & Co., 3, Salters Hall Court, Cannon St., London, E.C. 4. Agents in Ceylon: Geo. Steuart & Co., Colombo. Dividends: 1937, 10; 1938, 2i 1939, 7; 1940, 11f; 1941, 8i; 1942, Siper cent.

| Name of Estate. | District.     | Post Station. | Planted Acres. |
|-----------------|---------------|---------------|----------------|
| Elston          | Kelani Valley | Puwakpitiya   | 1,198          |

EMJAY INSURANCE CO.—Registered Address: Victoria Buildings, Norris Rd., Colombo—Capital: Rs. 200,000. Directors: M. Jayasena (Managing), Dr. A. P. de Zoysa, 31.13.C., and S. M. Sirisena. Secretary: D. J. F. Obeyesekere. Lawyer: D. F. J. Perera. Bankers: Bank of Ceylon. Phone: 3448. Tel.: Emjay.

EMPIRE OF INDIA AND CEYLON TEA CO., LD.—Authorised Capital X394,800 Ordinary stock, £219,000 five per cent. Cumulative Preference stock; 36,200 Ordinary shares of 1l each. Issued £394,800 Ordinary stock and .8219,000 five per cent. Cumulative Preference stock. Directors: E. H. Beasley (Chairman), A. d'A. Willis, W. I. Milne and T. G. Evers. Secretary: H. L. Turner, King William House, 2e, Eastcheap, London, B.C. 3. Estates comprise land in Assam and the Dooars, India. (Cultivated 9,211 acres Tea). Dividends: 1936, 9; 1937, 21 per cent. (Interim) and all preference dividends.

ENGLISH AND SCOTTISH JOINT CO-OPERATIVE WHOLESALE SOCIETY, LD., THE.—Head Office: 100, Leaman Street, London, E. 1. Attorney in Ceylon: Geo. Price, Union Place, Colombo. Accountant: J. C. Buchanan, C.A. Manager of Estates: J. C. Blackham, Westhall, Kotmale. Proctors: Julius & Creasy, Colombo.

| Name of Estate.           | District.  | Post Station. | Planted Acres. |
|---------------------------|------------|---------------|----------------|
| Mahavilla Group           | Pussellawa | Ulapane       | 871            |
| Westhall,<br>and Rilagala | Kotmale    | Kotmale       | 801            |
| Barcaple                  | do         | do            | 685            |
| Bowhill                   | do         | do            | ... 400        |
| Baharundrah               | do         | do            | ... 476        |
| Kolapatna                 | do         | do            | ... 518        |
| Gingranoya                | do         | do            | ... 320        |

Total ... 4,071

EPALAWA TEA AND RUBBER ESTATES, LD.—Registered March, 1927. Capital authorised R1,000,000 in RIO shares; issued R700,000. Directors: E. L. Fraser, W. C. Dowson and L. Matthews. Agents and Secretaries: Carson & Co., Ltd., Colombo. (Acreage planted 529).\*



ESTATES AND AGENCY CO., LD.—Capital authorised and issued .2500,000 in £1 shares. Directors: Malcolm A. Arbuthnot (Chairman), J. F. Prideaux, P. G. Edwards, R. Abel Smith A. C. Matthew. and H. D. Arbuthnot. Agents in Ceylon: Geo. Stuart and Co., Colombo. Secretary : A. F. Smith, Pinners Hall, Austin Friars, London, E. C. 3. (Dunsinane Estate in Pundaluoya District. Pundaluoya P. O., 1,869 acres planted ; Wararralamcle Estate, Madulkele, 235 acres planted ; and Prospect, Seaforth, and High Forest Estates, South India, 3,178 acres planted). Tea. Dividends: 1935-36, 3i; 1936-37, 5; 1937-38, 5; 1038-39, 6; 1939-40, 5; 1940-41, 5; 1941-42, 5 per cent.

ESTATES CO. OF UVA, LD.—Capital paid-up R1,600,000 in R10 shares. Directors : E. V. Long, E. E. Megget and H. W. Urquhart. Agents and Secretaries : Whittall & Co., Colombo. Proctors : F. J. & G. de Saram, Colombo. Dividends : 1938, 10; 1939, 15; 1940, 13; 1941, 15; 1942, 18 per cent.

| Name of Estate.  | District.       | Post Station. | Planted Acres. |
|------------------|-----------------|---------------|----------------|
| Battawatte Group | Madulsima       | Madulsima     | 1,132          |
| Dammeria Group   | Passara         | Passara       | ... 1,7821     |
| Gampaha          | Udapussellawa.. | Udapussellawa | ... 871        |
| Blackwood        | Haputale        | Haputale      | 6304           |
| Total            |                 |               | ... 4 396      |

ETIMBA.WEL A RUBBER CO., 1,D.—Founded 8th December, 1916, Capital R1,000,000 in R10 shares. Issued 11300,000 in Ordinary shares of R10. 67,000 Preference shares of R1. Directors P. S. Parsons, W. W. A. Phillips, G. C. Beaumont and R. S. Hartley. Agents and Secretaries : Cumberbatoh & Co., Colombo. Dividends : 1939, nil; 1940, nil ; 1941, nil. 1942, nil. 1943, nil.

| Name of Estate. | District.      | Post Town. | Planted Acres,* |
|-----------------|----------------|------------|-----------------|
| Etambawela      | Matale (North) | Matale     | 199             |
| Madawella       | do             | do         | 182             |
| Morantenne      | do             | do         | ... 128         |
| Rubber ...      |                |            | 509             |
| Cocoa ...       |                |            | 35              |
| Total ...       |                |            | 544             |

EVELYN DESICCATING MILLS, LD.—Registered Jan., 1922. Capital R100,000. Directors : C. E. F. Koch and H. T. R. Koch. Secretary Rosslyn Koch, " Glenrose," Havelock Road, Colombo.

FAIRLAWN ESTATES, LD.—Founded on August 21, 1911. Capital issued R730,000 in 36,000 Ordinary and 14,000 Preference shares of R15. each. Directors : W. R. Hanecck, C. E. Hamilton and J. A. Club. Agents and Secretaries : Harrisons & Crosfield, Ltd., 14, Prince Street, Fort Célina . Proctors : Julius & Creasy, Colombo. Dividends : 1936, 6; 1937, 10; 1938, 7i ; 1939, 10; 1940, 9 per cent.

| Name of Estate. | District.  | Post Station. | Planted Acres.. |
|-----------------|------------|---------------|-----------------|
| Fairlawn Group  | Maskeliya, | Maskeliya     | 685.            |

FARNHAM ESTATE CO., LD.—Formed 1st January, 1920. Capital 8300,000 in R10 shares. Directors : A. B. Dixie, R. R. Law, Mrs. Mabel Bamforth and A. N. Hickley. Agents and Secretaries : Hayley & Kenny, Ltd., Colombo

FENTONS, LD.—(Electrical Engineers & Contractors) Estab. 1921 Authorised Capital 8150,000 ; issued R150,000. Directors : J. D. Fenton. (Acting) and Dascon Jas. Maitland. Registered Office : " Treleaven," 350, Union Place, Slave Island, Colombo.

## COMPANIES

**TEENANDS TEA CO., LD.**-Capital paid..np 13,355,000. Directors : T. C. Jackson, O. P. Mount and A. H. Hall.. Agents and Secretaries Whittall I & Co., Colombo. Proctors: F. J. & G. de Saram, Colombo. Dividends : 1937-38, 14; 1938-39, 11; 19314-40, 18 ; 1940-41, 16; 1941-42, 25 ; 1942-43, 22 per cent.

| Name of Estate. | District. | Post Station. | Planted Acres. |
|-----------------|-----------|---------------|----------------|
| Eton            | "         | Pundaluoya    | ... 222        |
| Fernlands       | "         | do            | ... 215        |
| Wellangalla     | "         | Kelani Valley | ... 270        |
| Total           |           |               | 707            |

**FOREST HILL TEA CO., LD.**-Registered February, 1903. Authorised Capital 1000,000 in R10 shares. issued R292,070 in R10. Directors : W. W. A. Phillips, R. P. Gaddum, G. C. Beaumont and Dr. S. D. de Yes. Agents and Secretaries : Cumberbatch & Co., Colombo, (Mousakande Group, Matale, 684 acres planted). Dividends : 1938, 1/• ; 1939, 21;1940, 2i ; 1941, 6i ; 1942, 8 per cent.

**FROCESTER ESTATE RUBBER CO., LD.**-Founded in 1906. Capital 111,000,000 in R10 shares. Capital issued 50.000 shares of R10 each, 8500,000. Directors : A. M. Clarke, C. de H. Smith, P. R. May and W. G. Beauchamp. Agents and Secretaries : J. M. Robertson & Co., Colombo. Proctors : F. J. & G. de Saram, Coloinbo. Dividends : 1936, 2 per cent. (interim); 1937, 10; 1938, 6; 1939, 10; 1940, 14 per cent.

| Name of Estate, | District. | Post Station. | Planted Acres. |
|-----------------|-----------|---------------|----------------|
| Frocester       | Kalutara  | Neboda        | .. 1,190       |

**GALA.H1 CEYLON TEA ESTATES & AGENCY CO., LD.**-Formed on 25th June, 1896. Authorised Capital .2400,000 ; issued 6,000 six per cent. Preference shares of £10 each and 292,000 Ordinary shares of £1 each.,f,352,000 and six per cent. (reduced to 5 per cent. as from Dec. 31, 1934). Mortgage Debenture Stook £50,000. Directors : G. H. Masefield, J. J. Cowan, W. J. Lloyd, Miss Agneta Straehan and H. V. Russill. Agents and Secretaries Rowe, White & Co., Ld., 4, Lloyd's Avenue, Fenchurch St., London, E. C. 3. Telegraphic Address : "Skyscraper," Fen, London. Manager in Ceylon : E. Miles Hare. Visiting Agents : F. A. Bourke and 11. F. Thompson. Proctors F. L' & G. de Saram, Colombo. Dividends : 1938, 6 1939, 6 ; 1940, 6 ; 1941, 6; 1942, 6 per cent.

| Name of Estate.                         | District. | Post Station. | Planted Acres. |
|---|-----------|---------------|----------------|
| Aldie and Campion ...                   | Dikoye    | Bogawantalawa | 1,105          |
| Hauteville Group ...                    | Dimbulla  | Agarapatans,  | ... 975/       |
| Dunally & N. Vedelette and Kitoolamoola | Hantane   | Galaha        | 817k           |
| Galaha                                  | do        | do            | ... 716        |
| Goorookelle Group ...                   | Nilambe   | do            | 1,243          |
| Cottaganga                              | Ramgala   | Ran gala      | ... 664        |
| Katooolya                               | Knuckles  | Madulkele     | ... 6351       |

Total \_6,060/

[Total Tea 5,524/ acres and Rubber 536 acres, besides 177 acres Timber)

**GALAPITAKANDE (CEYLON) ESTATES, LD.**-Directors : Sir Andrew Lewis, Sir James Lochore and John Spencer. Secretaries : Brander and Cruickshank, 14, Bon Accord Square, Aberdeen. Agents in Ceylon : Cumberbatch & Co., Colombo. Superintendent : C. J. Hay. Authorised Capital: 20,000 6 per cent. Cumulative Preference shares of £1 each, 40,000 Ordinary shares of £1 each and 40,000 Unclassified shares of £1 each. Is.tted Capital : 20,000 6 per cent. Cumulative Preference shares of £1 each, and 40,000 Ordinrny shares of £1 each fully paid. Acres Cultivated : Tea 515, Rubber 43. Uncultivated : 241, Total 7981. Dividends : 1937-38, 5 ; 1938-39, 6 ; 1939-40, 5; 1940-41, 5 per cent. Ordinary and 6 per cent. Preference, 1941-42, 6 per cent. Ordinary and 6 per cent Preference.

| Name of Estate. | District.     | Post Town,    | liailway Station. |
|-----------------|---------------|---------------|-------------------|
| Galapitakande   | Namunukula ,, | Namunukula ,, | Ella, 7 piles,    |



GALKANDEWATTE TEA CO., LD.-Capital 8500,000 in RIO shared. Directors : J. Tilly (Managing Director), D. J. Maitland, A. T. Sydney Smith and C. de H. Smith. Agents and Secretaries J. M. Robertson & Co., Colombo. Proctors : F. J. & G. de Swam, Colombo. Dividends : 1935-37, 10 ; 1939-1940, 7 ; 1940.41, 12 per cent.

| Name of Estate. | District. | Post Station. | Planted Acres, |
|-----------------|-----------|---------------|----------------|
| Galkandewatte   | Dimbula   | Talawakele    | ... 387        |

GALLAWATTE (CEYLON) RUBBER CO., LD.-Formed in 1907. Capital authorised 81,000,000 in R10 shares issued 8530,000 in R10 shares. Directors : L.F.H. Bray, R. .1. Hartley and J. W. Oldfield. Agents- and Secretaries : Gordon Frazer & Co., Ltd., Colombo. (Gallawatte Estate in Kalutare. District : 481 acres planted. Post Town : Matugama). Dividends : 1937, 7 ; 1938, 5 ; 1939, 7 ; 1940, 7 ; 1941, 7 ; 1942, 9 per cent.

GALLEBODDE ESTATES CO., OF CEYLON, LD., TETE (Registered Jan. 10, 1924). Nominal capital 82,000,000 in RIO shares; issued R 1,266,170 in RIO shares; Directors : K. W. Taylor, L. O. Gilliat, A. T. Sydney Smith and J. C. Kelly. Agents and Secretaries: Mackwoods Ltd., Colombo. (Gallebodde and Mastnawatte Estates in Ambagainuwa District-Galboda R. 0,-709 acres Tea, 162k acres Rubber; Hagalla and Maddakelle Estates in Knuckles District-Maclulkele P. 0.-498 acres planted with Tea, 20 acres with Rubber and 22 acres with Timber) Dividends : 1937, 9, 1938, 8; 1939, 10; 1940, bi; 1941, 13; 1942, 11 per cent.

GALLE CULTIVATORS CO., LD.-Formed on March 8, 1920. Capital 11100,000 in R5 shares. Directors : C. H. Wikremanayake and R. S. P. Abeyawardena. Registered Office : 47, Magalla, Galle. Secretary : E. S. P. Abeyawardena. Auditor : A. A. Weerasinghe. (25 acres Paddy). Dividends : 1935-36, 5; 1936-37 5 ; 1937-38, 5 ; 1938.39, 5 per cent.

GALLE FACE HOTEL CO., LD.-Established 1895. Nominal Capital R1,700,000 in R100 shares; issued R1,575,000. Directors: Sir John Tarbat (Chairman), O. B. Forbes, .B.B., B.D., W. B. Bartlet, J. W. Oldfield, lax., and L. P. Samson. Manager : E. G. Townsend. Secretary: W. J. P. Grenier, s., Asst. Manager E. P. Nazzari. Bankers : National Bank of India, Ltd. Proctors Julius & Creasy, Colombo. Dividends : 1937, 5 ; 1938-39, 7i; 1911-42, 5; 1942-43, 5 per cent.

GALLE FACE LAND AND BUILDING CO., LD.-Registered January 1926. Nominal Capital 115,000,000 in 11100 shares. Directors : Sir Mohamed Masan Marker (Chairman), Abdul Vadood Macan Marker and A. H. Macan Marker. Secretaries : Duncum, Watkins, Ford & Co., Chartered Accountants, Colombo.

GA LPHELE TEA. AND RUBBER ESTATES, LD.-Incorporated 18th June, 1907. Nominal Capital £100,000 in 2s. shares ; issued £100,000. Directors : G. T. Moody (Chairman), 3. Davenport and H. C. Holman. Secretaries : W. H. Stentiford & Co., 1, Broad Street Place, London, E. C. 2. Telegraphic Address : "Stentiford," London. Colombo Agents : Lewis Brown & Co., Ltd,

| Name of Estate.             | District.               | Post Station.         | Planted Acres. |
|-----------------------------|-------------------------|-----------------------|----------------|
| Shakerley<br>Galphele Group | Kurunegala<br>Wattegama | Kurunegala<br>Panwila | 1 2,201        |

GAMAWELLA. TEA AND RUBBER CO., LD.-Formed on 7th Nov. ember, 1916. Capital authorised 8500,000 in R10 shares ; issued 13,000 six per cent. preferred ordinary shares (R130,000) and 25,000 ordinary shares of RIO each, fully paid (R250,000) =R380,000. Directors W. R. Matthew, E. C. Marsh-Smith and H. L. Roch. Visiting Agent : A. M. Clarke. Agents and Secretaries : Bosanquet & Skrine, Ltd., Colombo. Solicitors : Julius & Creasy, Colombo. Dividends : 1930-41, nil ; 1941-42, 3 ; 1942.43, 10; 1943-44, 6 per cent. interim on preferred ordinary shares.

| Name of Estate, | District. | Post Town, | Planted Acres, |
|-----------------|-----------|------------|----------------|
| Gamawella       | Passers,  | Passara    | 614k           |

GAMPAHA STORES, LD.—Address P. O. Box 82, Colombo. Capital R30,000 divided into, 3,000 shares of R10 each. Directors : Bernard Marcus Pieris and John Rodger. Secretary : John Rudger, \* A.O. I.O. A.I. A.KB. Bankers : Bank of Ceylon. Business : Builders, Contractors and General Merchants. T. P. (Mr. Rodger) 9987; (Mr. Pieris) 8324.

GANAPALLA ESTATE CO., LD.—Capital £12,000 in £1 Ordinary shares and £5,000 in 6 per cent. Cum. Pref. shares of £1 each—fully paid. Directors : L. W. Badnall, Sir Clifford. Figg and Col. J. F. M. Macdonald. Agents and Secretaries : Thomson. Alston & Co., Ltd., 2, 3 and 4, Idol Lane, Eastoheap, London, E. C. 3. Ceylon Agents : Whittall & Co., Colombo Proctors : F. J. & G. de Saram, Colombo. Dividends : 1937, 15; 1938, *nil*; 1939, 6; 1940, 6; 1941, 7; 1942, 10 per cent.

| Name of Estate, | District.        | Post Station. | Planted Acres. |
|-----------------|------------------|---------------|----------------|
| Ganapalla       | Kelani Valley... | Yatiantota    | ... 1,108      |

GANGAWATTA ESTATES CO. OF CEYLON, LD.—Authorised Capital R500,000; issued R267,750. in R10 shares. Directors : C. G. C. Kerr, W. R. Gourlay and D. C. Wilson. Agents and Secretaries : George Steuart. & Co., Colombo. Proctors : F. J. & G. de Saram, Colombo. Dividends : 1937, 10; 1938, 124; 1939, 15; 1910, 11; 1941, 134; 1942, 134 per cent.

| Name of Estate.       | District. | Post Station. | Planted Acres |
|-----------------------|-----------|---------------|---------------|
| Gangawatta & Bitterne | Maskeliya | Maskeliya     | ... 327       |

GARDEN CITY AND UVA ORANGE FARM, THE.—(1922). Diyat. talawa. Partners : C. C. S. Stephenson, s.p., F.S.I. and M. H. C. Stephenson. Business : Providing furnished houses for residents in Ceylon and visitors to the Island. Elevation 4,300 feet. Colombo Agents: Millers, Ltd. Bankers : National Bank of India. Financial Year: March. Managing Proprietor : C. C. S. Stephenson, r.s.i. Phone 29, 32 and 37 Diyatatalawa (three lines). Railway Station, Diyatatalawa within  $\frac{1}{4}$  mile.

GARTMORE CEYLON TEA. CO., LD.—Directors : H. B. Anderson (Chairman and Managing Director), Mrs. L. J. Anderson, H. L. Elwell, J. A. Meston and A. E. J. Emmet, Secretaries : Colombo Commercial Co., Ltd., London. Colombo Agents : The Colombo Commercial Co., Ltd., Dividends : 1986, *nil*; 1937, 5; 1938, *nil*; 1939, 4 per cent. ; 1940, *nil*; 1941, *nsl*.

| Name of Estate. | District. | Post Station. | Planted Acres. |
|-----------------|-----------|---------------|----------------|
| Gartmore Group  | Maskeliya | Maskeliya     | ... 758        |

GA.TAGAITAWELLA. ESTATES, Lb.—Registered Address : Gatagaha wells Group, Rangala. Capital authorised 8150,000. Issued R100,000• Directors : T. A. Devanayagam Pillai, D. Coomaraswamy, D. Weerabahu and D. Subramaniura. Secretary: D. Coomaraswamy. Lawyers : Julius & Creasy. Bankers : Imperial Bank, Colombo. Estates owned : Gatagahawella Group, Rangala, 297-0-0; Hangurugama Estate, Urugala, 210.0-0; Woodthorpe Group, Katugastota, 233-3-101 Havilland Estate, Dolosbage, 435-0.0. Total 1,175-3-10.

GENERAL CEYLON RUBBER AND TEA. ESTATES, LD.—Founded on 26th November, 1897, and reconstructed in 1904. Capital £400,000 in £1 shares; issued 4306,050. Directors : L. R. Rudd, H. B. Owen, J. Gilroy Annan (C'man), M. M. Smith and J. J. Cowan. Secretaries : Rowe, White & Co., Ltd., 1, Lloyds Avenue, London, B.C. 3. Telegraphic Address : "Skyscraper" London. Agents : Galaha Ceylon Tea Estates, and Agency Co., 1.4. Colombo. Proctors : F. J. & G. de Saram, Colombo. Dividends 1937, 4; 1938, 3; 1939, 5; 1940, 6; 1941, 5 per cent.—(Contd.)

## GENERAL CEYLON RUBBER AND TEA ESTATES, LD.—(Contd.)

| Name of Estate.         | District.      | Post Station. | Planted Acres. |
|-------------------------|----------------|---------------|----------------|
| Hemingford Group        | ICelani Valley | Parakaduwa    | 1,349          |
| Penrith Group           | do             | Puwakpitiya   | 1,084          |
| Verulupitiya            | do             | do            | 8564           |
| Weymouth & Pemberton... | do             | Waga          | 216            |
| Ivies                   | do             | Yatiantota    | 244            |
| Stinsford               | do             | Ruanwella     | 2804           |
| Glanrhos & Eaglesland   | Kalutara       | Neboda        | 6744           |
| Benveula Group          | Matale South   | Wattegama     | 807            |
| Hatale                  | Kelebokka      | Panwila       | 528            |
| Attabage Group          | Pussellawa     | Gampola       | 908            |
| Goomera                 | Knuckles       | Madulkele     | 529}           |
| Berragalla              | Haputale       | Haputale      | 428            |
| Gonamataya              | do             | do            | 642            |
| Midlands                | Matale East    | Rattota       | <u>1,011</u>   |
|                         |                | Total         | 9,557          |

(Total Tea 5,096 acres, Rubber, 4,133} acres and Cardamoms 301 acres and other Products 261 acres).

GIBSON ESTATES, LD.—Agents in Ceylon : George Steuart & Co., Colombo. Proctors : F. J. & G. de Saram, Colombo.

| Name of Estate.   | District. | Post Station.    | Planted Acres. |
|-------------------|-----------|------------------|----------------|
| Kahagalla         | Haputale  | Haputale ...     | <b>5631</b>    |
| Meeriabedde Group | do        | Koslanda ...     | 1,200          |
| Needwood Group    | do        | Haldummulla ...  | 1,176          |
| Parragalla        | Dolosbage | Nawalapitiya ... | <u>705</u>     |
|                   |           | Total            | 3,644f         |

GIRINDI ELLA TEA CO., LD. THE—Registered March, 1924. Authorised Capital R750,000 (R625,000 Ordinary and R125,000 Cumulative Preference 74 per cent.) in R10 shares ; issued 47,000 Ordinary Shares fully paid and R125,000 Preference. Directors : K. W. Taylor, J. C. Kelly and H. J. G. Marley. Agents and Secretaries : Mackwoods Ltd., Colombo. (Girindi Ella Estate, Rangala, 5864 acres planted). Ord. Dividends : 1938, 4; 1939, 6 ; 1940, 4 ; 1941, 10 per cent. Pref. Dividends : 1936, 74 ; 1937, 74 ; 1938, 1939, 1940, 1941, and 1942, 74 ; 1942, 9 per cent on Ordinary Shares.

GLASGOW ESTATE CO., LD.—Capital paid up R325,000. Directors : E. V. Long, E. E. Megget and E. E. Spencer. Agents and Secretaries Whittall & Co., Colombo. Proctors : F. J. & G. de Saram, Colombo, Dividends : 1938, 29 ; 1939, 26 ; 1940, 22 ; 1941, 25 ; 1912, 25 ; 1943, 18 per cent.

| Name of Estate. | District. | Post Station. | Planted Acres |
|-----------------|-----------|---------------|---------------|
| Glasgow         | Dimbula   | Agrapatana    | 654           |

GLENANORE TEA CO., LD.—Capital authorised R1,000,000. Capital issued R570,000 in R100 shares. Directors : D. C. Wilson and Sir Thomas L. Villiers. Agents and Secretaries : George Steuart & Co., Colombo.

| Name of Estate.                                   | District. | Post Station. | Planted acres. |
|---|-----------|---------------|----------------|
| Glenanore, Gladstone,<br>Upper Blackwood, Galboda | Haputale  | Haputale      | 8104           |

GLENDON RUBBER CO., DD.—Founded in September, 1908. Capital £80,000 in 2/- shares; issued £52,000. Directors: Ronald C. Brooks, m.c., W. C. Tabor and F. Vioent-Gompertz, c.i.E. Secretaries : Crabbe & Co., Adelaide House, London Bridge, London, E. C. Colombo. Agents: Cumberbatch & Co. Proctors : F. J. & G. de Saram, Colombo. (Glendon and Langsland Estates in Kalutara District, Neboda P. O., 1,257 acres planted with Rubber). Dividends : 1936-37, 10 ; 1937.38, 5 ; 1938-39, 5 ; 1939.40, 5 ; 1940-41, 2 ; 1941.42, 3 per cent.

**GLEN RUBBER CO. LD**—Directors: The Right Hon. Lord Elphinstone, Kt. Lt. D., John Johnstone and Sir Norman Lamont, Bt. Secretaries: Baillie, Gifford & Co., 3, Glenfinlas Street, Edinburgh. Agents in Ceylon: Cumberbatch & Co., Colombo. Proctors: F. J. & G. de Saram, Colombo. Dividends: 1938-39, 2½; 1939-40, 5; 1940-41, 6; 1941-42 6 per cent.

| Name of Estate,<br>lencorse | District.         | Post Station. | Planted Acres. |
|-----------------------------|-------------------|---------------|----------------|
|                             | Kelani Valley ... | Puwakpitiya   | 432            |

**GLENTAFFE (CEYLON) TEA CO., LD.** (1925).—Capital authorised 4100,000; issued 187,000 in 5s shares = £46,750. Directors: H. B. Yuille (Chairman), J. P. Anderson, W. H. Cooke and E. F. Slade, t.p. Agents in Ceylon: Gordon Frazer & Co., Ltd., Colombo.

| Name of Estate. | District.    | Post Station. | Planted Acres |
|-----------------|--------------|---------------|---------------|
| Glentaffe       | Dikoya       | ... Hatton    | ... 207       |
| Shannon         | Dikoya Lower | ... do        | ... 318i      |
| Bickarton       | Maskeliya    | Maskeliya     | ... 474       |

Total ... 9991

**GOLINDA TEA AND RUBBER CO., LD.**—Formed 21st May, 1912: Capital paid-up R1,105,000 in R6'50 shares fully paid. Directors: P. R. May, T. H. Williams and H. W. Urquhart. Agents & Secretaries: Whittall & Co., Colombo. Bankers: The Chartered Bank of India, Australia and China. Proctors: F. J. & G. de Saram, Colombo. Dividends: 1938, 7i; 1939, 10i; 1940, 8; 1941, 15; 1912, 12 per cent.

| Name of Estate. | District. | Post Town, | Cultivated Acres. |
|-----------------|-----------|------------|-------------------|
| Hunugalla       |           |            |                   |
| Wavatenna       | f Golinda |            |                   |
| Morankanda      | Group     | Kegalla    | 1,271             |
| Malwita         |           |            |                   |

**GONA ADIKA ESTATES, LD.**—Formed 1st May, 1934. Capital authorised. R500,000 in R2 shares. Issued 200,000 shares. Directors: G. R. Whitby, L. P. Gapp and W. R. Matthew. (Gone. Adika Estate, Gampola, 902 acres cultivated). Visiting Agent: C. A. Evans. Superintendent: Capt. C. S. Wigf all. Agents and Secretaries: Bosanquet & Skrine Ltd., Colombo, Season let April/31st March. Dividends: 1938-39, 8; 1939-40, 8; 1940-41, 8; 1941-42, 16; 1942-43, 13; 1943-44, 2½ per cent. (interim).

**GONAGAMMA RUBBER CO. (CEYLON), LD.**—Capital authorised R525,000 in R7/- shares; issued R332,500 in fully paid shares. Directors: T. B. Hankey, G. C. Beaumont, D. F. Ewen and W. R. Matthew. Agents and Secretaries: Cumberbatch & Co., Ambewatte House, Vauxhall Street, Colombo. (Gonagama Estate in Kelani V alley District, Kitulgala P.O., 477 acres; and Marambekande, in the same District, Puwakpitiya P. O., 276 acres). Total cultivated, 763 acres. Dividends: 1937, 16; 1938, 8; 1939, 10; 1940, 15; 1941, 22; 1942, 12 per cent.

**GOOD HOPE (SELANGOR) RUBBER CO., LD.**—Formed on 1st April, 1910. Authorised Capital 11750,000 in R15 shares; issued R490,920. Directors: J. P. Blackmore, G. C. Beaumont and D. F. Ewen. Agents and Secretaries: Cumberbatch & Co., Colombo. Agents at Kuala Lumpur, F.M.S. Cumberbatch & Co., Ltd. Solicitors: F. J. & G. de Saram, Colombo. Bankers: Chartered Bank of India, Australia and China. Dividends: 1938, *fail*; 1939, 2; 1940, 8 per cent.; 1041, 1942, and 1943, *nil*.

| Name of Estate. | District. | Post Station. | Planted Acres. |
|-----------------|-----------|---------------|----------------|
| Bandar          | ... Kiang | ... Kiang     | 9031           |

**GOVINNA RUBBER CO., LD.**—Formed in July, 1920. Capital authorised R600,000 in R100 shares. Capital issued R465,000 in 11100 shares. Directors: C. G. C. Kerr and W. H. Gourlay. Agents and Secretaries: George Steuart & Co., Colombo.

| Name of Estate. | District. | Post Town | Planted Acres. |
|-----------------|-----------|-----------|----------------|
| Govinna         | Kalutara  | Govinna   | ... 6051       |

GRAND CENTRAL ( CEYLON ) RUBBER ESTATES, LD.L.Incor•  
 porated on 27th July, 1910. Authorised Capital £1,500,000 in al shares ;  
 issued .Z1,319,700. Directors : Sir E. Rosling (Chairman), Geo. Fellowes.  
 (Managing Director), W. H. Savill, W. Shakspeare, and J. P. Anderson,  
 Secretaries : The Ceylon and Eastern Agency, Ld., 4, London Wall  
 Buildings, London, E. C. Ceylon Agents : Carson & Co., Ld., Colombo,  
 Solicitors : F. J. & G. de Saram, Colombo. Dividends: 1937, 7; 1938, 3<sup>2</sup>  
 1939, 5; 1940, 6; 1941, 6; 1942, 7 per cent.

| Name of Estate.       | District.        | Post Town.       | Planted Acres. |
|-----------------------|------------------|------------------|----------------|
| trurniwella           | •• Kelani Valley | Bulathkohupitiya | 718            |
| Atale Group •         | ... do           | Ruanwella        | ... 2,0114     |
| Nakiadeniya Group ••  | Gallo            | Nakiadeniya      | 5,8884         |
| Peenkande Group       | ... do           | Nivitigala       | 4,8144         |
| Durampitiya Group ••• | Kelani Valley    | Getaheta         | 1,5964         |
| Pussella Group        | do               | Parakaduwa       | 1,7154         |
| Pallegama Group       | Kegalla          | Warakapola       | 2,0504         |
| Tannahena             | Guile            | Pittabedera      | ...            |
|                       |                  | via Akuressa     | ... 609        |
| Total ...             |                  |                  | 19,403k        |

GREAT WESTERN TEA CO. OF CEYLON, LD.—Capital authorised  
 11750,000 in R20 shares. Capital issued 34,000 shares of 1120 each, 11680,000.  
 Directors : W. B. Bartlet, A. F. Patterson, C. H Bois. and W. G. Beauchamp,  
 Agents and Secretaries: J. M. Robertson & Co., Colombo. Proctors : F. J. &  
 de Saram, Colombo. Dividends : 1936-37, 19; 1939, 214; 1940, 19 per cent.

| Name of Estate. | District. | Post Station. | Planted AGM. |
|-----------------|-----------|---------------|--------------|
| Great Western   | Dimbula   | Talawakele    | ... 960      |

GREENWOOD ESTATE CO., LD.—Registered January, 1930. Nominal  
 Capital 111,000,000 in 1110 shares. ; issued R700,000. Directors : J. A.  
 Clubb, W. E. Keell and M. S. Milne. Agents and Secretaries : Harrisons &  
 Crosfield, IA., Colombo. Dividends: 1938, 6; 1989, 6; 1940, 4 per cent.  
 (Greenwood Estate, Nawalapitiya, 401 acres planted in Tea).

HANDFORD ESTATE, LD.—Formed 1917. Capital £20,000 in .€1  
 shares ; issued £12,003. Directors : J. A. D. Finch Noyes, Miss E. M. Brooke  
 and Mrs. E. F. Colson. Agents : George Steuart & Co., Colombo.  
 (Handford Estate, Morawak Korale, 765 acres, of which 3754 are under Tea  
 and 60 under Rubber. Post Town, Deniyaya).

HANDROOKANDE ESTATE LD., THE.—Capital R100,000 divided  
 into 10,000 shares of 1410 each. Directors : Mrs. R. D. Cox, Mrs. M. A.  
 Luddington, Miss B. D. Payne and Miss D. G. Payne. Agents : Carson & Co.,  
 Lel., Colombo. Dividends : 1941, 9; 194?, 124; 1943, 4 per oent (interim).

| Name of Estate. | District.   | Pest Station. | Planted Acres. |
|-----------------|-------------|---------------|----------------|
| Handrookande    | Kurunegalle | Kurunegalle   | 2324           |

HANGRANOYA TEA. ESTATES, LD.—Formed in April, 1916. Capital  
 authorised 14500,000; paid up R200,000 in 1110 shares. Ordinary Shares  
 R125,000. Preference Shares 1175,000. Directors: M. S. Milne, G. K. Logan  
 and F. C. G. Wicks. Proctors : Julius & Creasy. Colombo. Agents and  
 Secretaries: Henderson & Co., Colombo. Supdt: R. K. Bowie ; V. A.: J. II.  
 Armitage. Dividends : 1937, 6; 193.8, 4; 1939.8 ; 1940, 5; 1941, 10 ; 1942, 10  
 per cent.

| Name of Estate. | District.   | Post Station. | Planted Acres. |
|-----------------|-------------|---------------|----------------|
| Hangranoya      | Anibagamuwa | Nawalapitiya  | ... 328        |

HANIPHA (CEYLON) TEA AND RUBBER CO., LD.—Formed February, 1908. Capital £100,000 in £1 shares. Directors : Robert W. M. Arbuthnot, Geoffrey Kenion and A. D. Wilson. Secretaries and London Agents : Arbuthnot, Latham & Co., Ed., 9, St. Helen's Place, London, E.C. 3. Telegraphic Address: "Acquiline London." Agents in Ceylon: George Steuart & Co., Colombo. (Passara Group in Passara District, 1,883 acres in cultivation). Dividends : 1937, 7f; 1938, 7f; 1939, 7f; 1940, 7f; 1941, 7; 1942, 7 per cent.

HANTANE INVESTMENT CO., LD.—Capital authorised R1,400,000; issued R1,088,500. Directors : Sir Thomas L. Villiers, D. C. Wilson, Gordon Pyper and A. K. Pyper. Agents : George Steuart & Co., Colombo. Proctors : F. J. & G. de Saram, Colombo.

| Name of Estate. | District.  | Post Station. | Planted Acres. |
|-----------------|------------|---------------|----------------|
| Hantane         | .. Hantane | <b>Kandy</b>  | 753            |

HARRISONS & CROSFIELD, LD.—Capital £2,525,000; issued £2,155,000. Directors : H. Eric Miller (Chairman), Haydn O. Peake (Vice-Chairman). Sir Eric Macfadyen, A. L. Mathewson, o.e.E. H. W. Horner and Carleton Reid, Secretary : E. C. Cleveland-Stevens, 1-4, Great Tower St., London, E.C. 3. Manager in Ceylon; J. A. Clubb, Colombo. Proctors ; F. J. & G. de Saram. Colombo.

HARRISONS AND EASTERN EXPORT, LD.—Incorporated on 25th April, 1916. Capital 8150,000 in R15 shares. Directors : E. Walter, Robt, Ramsay, Claude Healy, Haydn O. Peake, H. W. Horner. and C. R. V. Jones. Local Directors : J. A. Clubb and L. W. Walsh. Head Office Prince Building, 14, Prince St., Colombo.

HATBAWE RUBBER CO., LD.—Founded in April, 1910. Capital paid-up R800,000 in R10 shares. Directors : J. C. Mitchell, A. 3. Mackessack and T. C. Jackson. Agents and Secretaries : Whittall & Co., Colombo. Proctors : F. J. & G. de Saram, Colombo. (Hatbawe, Kempitiya and Mount Prospect estates in Kegalla District, 930 acres in cultivation). Dividends: 1938-39, nil; 1939-40, 6; 1940-41, 6; 1941-42, 7; 1942-13, 9 per cent.

HATHERLEIGH TEA AND RUBBER CO., LD.—Registered July 1927. Nominal Capital R2,000,000 in 18,000 ordinary shares of R100 each, and 2,000 seven per cent Cumulative Participating Preference shares of R100 each. Capital issued 10,445 ordinary shares of R100 each. R1,044 500. 2,000 Preference shares of 11 100 each =R200,00). Directors George Cumming, J. A. Martensz and C. de H. Smith. Agents and Secretaries: J. M. Robertson & Co., Colombo. (Hatherleigh, Dalveen, Stubton and Hapurugalla estates in Rakwana District-1,112 acres planted). Dividends : 1939, 3; 1940, 3 per cent.

HATTANG ALLA TEA AND RUBBER CO., LD.—Formed in 1911 Directors: Lt. Col. G. H. Bolster, 0.5.5.; William Haddon Richardson, Mrs. N. E. Fleury Tenlon and J. A. D. Finch Noyes. Agents: Geo. Steuart & Co., Colombo. (Hattangalla in Kalutara District, 2091 acres planted; and Wewelmadde Group in Matale East District, 643 acres cultivated) Proctors in Ceylon : F. J. & G. de Saram, Colombo.

HATTON TEA CO., LD.—Formed 1922. Issued Capital R265,000 in 23,000 shares of R10 each and 7,000 shares of R10 each, 115 paid, 1135,000 Directors : J. W. Oldfield, Stanley Diaz, John E. de Silva and W. G. Beauchamp. Agents and Secretaries : Lee, Hedges & Co., Ltd., Colombo. Proctors : Julius & Creasy, Colombo. (Hatton and Pool bank Estates, Dikoya—P. O. Hatton-333 acres planted). Dividends 1937, 6; 1938, 71; 1939, 91; 1940.8; 1941, 10; 1942, 12} per cent.



HAUGHTON TEA CO., LD.—Formed June, 1928. Authorised Capital 11700,000 in R10 shares. Capital Issued 8255,000 in R10 shares. Directors : A. W. Ruston, W. G. Berry and R. J. Hartley. Agents and Secretaries : Gordon Frazer & Co., Ltd., Colombo. Dividends : 1941, 50 ; 1942, 12\* per cent. (interim).

| Name of Estate | District   | Post Town      | Planted      | Acres |
|----------------|------------|----------------|--------------|-------|
| Haughton       | Ratnapur a | ... Nivitigala | Tea          | 2651  |
|                |            |                | Rubber       | 311   |
| Siriniwas a    |            | ..., Waga      | Tea          | 67    |
|                |            |                | Tea & Rubber | 30    |
|                |            |                | Rubber       | 850k  |
| Total...       |            |                |              | 1,245 |

H. DON CAROL'S AND SONS, LD.,—Estab. 1860, Incorporated in June, 1927. Nominal Capital R2,000,000. Directors : R. Hewavitarne, (Chairman & Managing Director), P. Moonesinghe, W. D. Hewavitarne and D. Hewavitarne. Secretary : George Abayawardana. Accountant: L. J. Rodrigo. Manager, Estate Dept: A. E. H. Mendis; Registered Office : 54, Keyzer St., Pettah, Colombo.

HENAVASAL COCONUT ESTATES, LD., THE—Registered December, 1926. Nominal Capital R975,000 in R10 shares ; issued 65,000 ordinary shares of R10 each, 500 non-cumulative Preference of R10 each at 6 per cent. Directors : P. A. Kerner, Stanley Dias and J. Philip. Agents and Secretaries: Aitken, Spence & Co., Ltd., Colombo. Legal Advisers : Julius & Creasy, Colombo. (Cultivated acreage 532). Dividends : 1941.12 6 per cant preference; 1942-43; 6 per cent, Preference.

HENFOLD ESTATE CO., LD.—Registered November, 1931. Capital authorized 10,000 shares of R10 each; issued 11100. Directors : L. Matthews and E. L. Fraser. Agents and Secretaries : Carson & Co., Ltd., Colombo. (Acreage planted 508 acres).

HEWAGAM RUBBER CO., LD.,—Founded on 20th April, 1910. Capital £240,000 in .21 shares, Directors : N. S. Pryor (Chairman), W. M. Pryor, F. E. Mackwood and P. C. Turnbull. Secretary : E. F. Thomas, 20, Eastcheap, London, E.C. B. Local Agents : Mackwoods Ltd., Colombo. Dividends 1936, 3; 1937, 4\*; 1938, 1; 1939, 4i ; 1940 and 1941. 4\* per cent.

| Name of Estate.                | District.     | Post Station. | Planted Acres., |
|--------------------------------|---------------|---------------|-----------------|
| Madola,                        | Kalutara      | Agalawatta    | 609             |
| Hewagam (including Withdean)   | Kelani Valley | Padukka       | ... 942         |
| Gasnawa (including Northlands) | Kegalla       | Nelundeniya   | 814             |

Total ... 2,335

HIGGODA RUBBER ESTATE. LD.—Formed on 14th February, 1910. Capital .240,000 in .21 shares—£34,000 Ordinary and £6,000, 7 per cent Preference. Directors : J. H. Titterington, A. A. Franklin and J. A. Proehl. Secretaries : Shand, Haldane & Co., 29, Rood Lane, London, E. C. 3. Telegraphic Address : " Nuthatch, London." Colombo Agents : Cumberhatch Co. Dividends : 1940, 5 (Ordinary) ; 7 per cent. (Pref.), 1941, 5 per cent (Ordinary) 7 per cent (Pref). ; 1942, 5 per cent. (Ordinary), 7 per cent. (Pref).

| Name of Estate. | District. | Post Station. | Planted Acres. |
|-----------------|-----------|---------------|----------------|
| Higgoda         | Kegalla   | Undugoda ...  | 754            |



HIGH FORESTS ESTATES CO., LD.—Capital paid up R1,000,000 in R10 shares. Directors : H. M. Gordon, T. Y. Wright and L. P. Samson. Agents and Secretaries : Whittall & Co., Colombo. Proctors : P. J. & G. de Saram, Colombo. Dividends : 1937, 19; 1938, 14; 1939, 19; 1940, 14; 1941, 17; 1942, 22; 1943, 20 per cent.

| Name of Estate. | District. | Post Station. | Planted Acres. |
|-----------------|-----------|---------------|----------------|
| High Forest     | Maturata  | Kandapola     | 1,1811         |

HIGHFIELD DS CEYLON LD.—Capital Authorised X450,000 in 450,000 shares of .21 each. Issued £407,433 of £1 each. Directors: A. A. Prideaux, (Mug.), J. A. Ramage Dawson, A. J. Austin Dickson and Mrs. H. E. Duff. Agents and Secretaries The Colombo Commercial Co., Ltd., Thames House, Queen Street Place, London E.C. 4. Emergency Address (for all communications.) Essenwood, Woodmansterne Lane, Banstead, Surrey.

HIGHLAND TEA CO. OF CEYLON, LD.—Capital Authorised 498,000 in X1 shares ; issued X98,000. Directors : Alexander Fairlie (Chairman). L. H. Torin, H. S. Campbell and J. W. Ferguson. Agents and Secretaries : Lyall, Anderson & Co., 16, Philpot Lane, London, E.C. 3. Proctors : F. J. & G. de Saram, Colombo. Agents in Colombo : Leechman & Co, Dividends 1937, 8; 1938, 8; 1939, 8; 1949, 8 1941, 5; 1942, 6 per cent.

| Name of Estate.         | District.      | Post Station. | Planted Acres.     |
|-------------------------|----------------|---------------|--------------------|
| Chryster's Farm         | Dimbula        | Kotagala      | 449                |
| Glenorchy & Mount Olive | New Galway ... | Ambawela      | 200                |
| Kew                     | Bogawantalawa  | Hatton        | 473                |
| Portmore & Aldourie     | Dimbula        | Agrapatna,    | 545                |
|                         |                |               | Total <u>1,687</u> |

HILL CLUB CO., LD.—(1884), Nuwara Eliya. Directs: A. R. Aitken Edward Cowan, F. L. Henstock, G. Mackintosh-Smith add W. J. Bettie: Secretary : Captain L. F. Lerway-Day. Phones 1 & 170. Tel : & Cables "Cheetah" Codes A. B. C. Bankers : National Bank, Colombo. F inancial Year ends December. Auditors : Ford, Rhodes, Thornton & Co.

HILLWOOD TEA CO., LD. THE—Formed 10th November, 1919. Paid-up Capital R450,000 in R10 shares. Directors : E. J. O. Richardson and A. F. Patterson. Agents and Secretaries : Lewis Brown & Co., Ld. Colombo. Dividends : 1939, 3 per cent. ; 1940, nil. ; 1941, 5; 1912, 5 per cent.

| Name of Estate.   | District. | Post Town. | Planted Acres. |
|-------------------|-----------|------------|----------------|
| Angroowella       | Rangala   | Urugala    | A 490          |
| Burnside Division | do        | do         |                |

HEN WERELLE RUBBER CO., LD.—Founded 30th June, 1906. Capital Waned R99,100 in R10 shares. Directors: C. Fern, A. H. Armitage and E. L. Fraser. Agents and Secretaries : Carson & Co., Ld., Colombo. Proctors: F. J. & G. de Saram, Colombo. Dividends : 1938, 5; 1939, 10; 1910, 15; 1941, 15; 1942, 221; 1943, 1f per cent. (1st interim).

| Name of Estate. | District. | Post Station. | Planted Acres. |
|-----------------|-----------|---------------|----------------|
| Hinwerelle      | Kegalla   | Mawanella     | 353            |

HOLBROOK CO., LD.—Capital authorised R1,500,000. Capital issued R900,000 in R100 shares. Directors : D. C. Wilson and W. B. Bartlet. Agents and Secretaries : George Steuart & Co., Colombo.

| Name of Estate. | District. | Post Station. | Planted Acres |
|-----------------|-----------|---------------|---------------|
| Holbrook        | Dimbula   | Lindula       | ... 175       |

**HOLLAND COLOMBO TRADING SOCIETY, LD.**—Lloyd's Building, Prince Street, Colombo. Head Office: London. Directors: B. H. Olink, W. G. F. Lankester, E. W. Olink, E. J. Olink, W. D. Menzies and H. Wylie. Per Pros: D. G. Degenhart and G. J. A. Niessen. Exporters and Importers. Agents for: **Hollandia Milk Products Trading Co., Ltd.**, Stamford, Connecticut, U. S. A. Dugdale, Evertors & Co. (India) Ltd., Manchester. Shipping Agents for: **Holland Oost Azie Lijn**, Holland Britsch Indie Lijn and Java-New York Line. Insurance Agents for: **Java Sea & Fire Insurance Co., Ltd.** Bankers: **Chartered Bank of India, Australia and China.** Phones: 4287 (3 lines). Stores: 3645. Tel. Add. "Knilo," "Vanho" and "Linko." Codes: All Standard Codes. Branch Offices New York, Batavia and Amsterdam.

**HONGKONG AND SHANGHAI BANKING CORPORATION.**—(Incorporated in the Colony of Hongkong). The liability of members is limited to the extent and in manner prescribed by Ordinance No. 6 of 1919 of the Colony. Capital Issued and fully paid 20,000,000. Reserve Fund—Sterling £7,125,000. Reserve Liability of Members 920,000,000. Head Office (temporarily): 9, Gracechurch Street, London. Agencies in New York and San Francisco. Branches and Agencies throughout India and the Far East. Every form of Banking and Exchange business conducted. J. J. French, Agent.

**HORAWALA (KALUTARA) RUBBER CO., LD., THE**—Capital authorised 500,000 in R10 shares; issued 8450,000. Directors: F. H. Griffith, H. S. M. Stratford and J. Philip. Agents and Secretaries: Aitken, Spence & Co., Ltd., Colombo. Proctors: Julius & Creasy, Colombo. Dividends: 1937, 15; 1938, 6; 1939, 10; 1940, 15; 1941, 13; 1942, 15; 1943, 5 per cent. (interim).

| Name of Estate. | District. | Post Station. | Planted Acres. |
|-----------------|-----------|---------------|----------------|
| Horawala Estate | Kalutara  | Matugama      | ... 195        |
| Paiyagala       | ... do    | Kalutara      |                |

Total... 735

**HORNSBY TEA ESTATES CO., LD.**—Capital £22,000. Directors: C. E. Ward, D. Finch-Noyes, G. O. Le Mottee. Secretary: Charles H. Lovell, Marlow House, Lloyd's Avenue, London, E.C. 3. Colombo Agents Carson & Co., Ltd. Proctors: F. J. & G. de Saram, Colombo.

| Name of estate.                    | District. | Post Station. | Planted Acres. |
|------------------------------------|-----------|---------------|----------------|
| Hornsey (including Abercainrey)... | Dikoya    | Dikoya        | ... 460        |

**HORREKELLY ESTATE CO., LD. THE**—Capital 11400,000 in 11100 shares. Directors: Claude H. Bois, L. W. F. de Saram and A. F. Patterson. Agents and Secretaries: Lewis Brown & Co., Ltd., Colombo. Superintendent: A. Pearson. Proctors: F. J. & G. de Saram, Colombo. (Cultivated acreage 934). Dividends: 1937, 3; 1938, nil; 1939, 3 per cent. 1940, nil; 1941, nil; 1942, 10 per cent.

**HULANDAWA RUBBER AND TEA CO., LD.**—Formed May 18, 1917. Authorised Capital R1,000,000 in R10 shares. Issued Capital 71710,700 in 1110 shares. Directors: Mrs. M. Northway, F. A. Northway and E. F. Hawke. Agents and Secretaries: Chas. P. Hayley & Co., Ltd., Galle. (Hulandawa Estate, Matara, 7271 acres Tea and 480 acres Rubber). Dividends: 1938, 18; 1939, 20; 1940, 24; 1941, 32; 1942, 29; 1943, 18 per cent. (interim).

**HUNASGERIA TEA CO., LD.**—Formed on 6th August, 1884. Authorised Capital £66,000 (.96,000 six per cent. Preference) in £1 shares; issued £0,333. Directors: Andrew Young (Managing Director), A. A. Prideatrix, J. W. Scott and G. G. Smith. Head Office: Thames House, Queen St. Place, London, E.C. 4. Colombo Agents: Colombo Commercial Co., Ltd. Dividends: 1937, 6; 1938, 4; 1939, 5; 1940, 5; 1941, 5; 1942, 5 per cent,

| Name of Estate.  | District.       | Post Station. | Planted Acres |
|------------------|-----------------|---------------|---------------|
| Hunasgeria Group | ... Hunasgeriya | Wattegama     | ... 1,3921    |

**HUNUGALLA TEA. AND RUBBER CO., LD.**-Capital issued R525,000 in R10 Ordinary shares and R225,000 in 7 per cent. Preference shares of R10 each. Directors: T. H. Haddon, W. H. Attfield and G. R. Whitby. Agents and Secretaries: Bosanquet & Skrine, IA., Colombo. Proctors: F. J. & G. de Saram, Colombo. Dividends: 1937, 10; 1938, 10; 1939, 10; 1940, 10; 1941, 17; 1942, 20 per cent.

| Name of Estate, | District.   | Post Town. | Cultivated Acres. |
|-----------------|-------------|------------|-------------------|
| }Innugalla      | Hnnasgiriya | Elkaduwa   | ... 645           |

**HUNUWELLA (PELMADULLA) RUBBER CO., LD.**-Incorporated May, 1910. Capital issued 177,000 shares at R10 fully paid. Directors: E. L. Fraser, H. F. Pearson, L. Matthews and W. J. Craig. Superintendent: G. G. Mc Rae. Agents and Secretaries: Carson & Co., LD., Colombo. Proctors: F. J. & G. de Saram, Colombo. Dividends: 1937, 15; 1938, 10; 1939, 16; 1910, 16; 1941, 22?; 1942, 25; 1943, 7i per cent. (1st interim).

| Name of Estate. | District. | Post Station. | Planted Acres. |
|-----------------|-----------|---------------|----------------|
| Hunuwella       | Ratnapura | Opanake       | ... 1,515}     |
| Hallina         | do        | do            | ... 831        |

Total ... 2,8461

**TGALKANDE RUBBER AND TEA. ESTATES CO., LD.**-Founded on 9th May, 1910. Capital issued £44,004 in 2s. shares. Directors: G. M. Boustead, C. H. Meares and R. C. Bousteakl. (Chairman). Secretaries: Boustead Bros. 8, Clifton Rd., Wimbledon, London. S. W. Ceylon Agents: Boustead Bros., Colombo. Telegraphic Address: "Kyber Wimble, London." Proctors: Julius & Creasy, Colombo. (Igalkande Estate) Elpitiya 789 acres planted. Dividends: 1938, 2i; 1939, 6; 1940, 6; 1941, 7; 1942, 6 per cent.

**IMPERIAL BANK OF INDIA.**-Constituted under the Imperial Bank of India Act 1920, amalgamating the Bank of Bengal (established in 1806), Bank of Bombay (established in 1840) and the Bank of Madras (established in 1843). Business: Bankers. Authorised Capital 311,25,00,000. Paid-up Capital R5,62,50,000. Reserve Fund R5,85,00,000. Reserve Liability of Shareholders R5,62,50,000. Managing Director: Sir W. Lamond. Deputy Managing Director: A. R. Chisholm. Local Head Offices: Calcutta, Bombay and Madras. London Office: 25, Old Broad Street, E.0 2. London Manager: R. R. Birrell. Agent in Colombo: P. E. Pitcher. Financial Half-Year ends June and December. Dividend: 1943, 12 per cent. (free of tax).

**IMPERIAL CEYLON TEA. ESTATES, LD.**-Formed in 1895. Capital 4120,000 in 41 shares. Directors: Sir Clifford Figg (Chairman), Megginson and Major J. Bell-Irving. London Agents and Secretaries: Thomson, Alston & Co., LD., 2, 3 and 4, Idol Lane, Eastcheap, London, E.C. 3-Bankers: Chartered Bank of India, Australia & China. Agents in Ceylon. Whitten & Cu., Colombo. Proctors: F. J. & G. de Saram, Colombo. Dividends: 1937, 8; 1938, 7; 1939, 7; 1940, 6; 1941, 6; 1942, 6 per cent.

| Name of Estate. | District.           | Post Station. | Planted Acres |
|-----------------|---------------------|---------------|---------------|
| Binoy a         | ... Dikoya Lower... | Itozelle      | ... 604       |
| Edinburgh       | ... Dirabula        | Nano-oya      | ... 446       |
| Nottingham      | ... Maskeliya       | - - Maskeliya | ... 422       |
| Mutwagalla      | ... Ratnapura       | Kii fella     | ... 793       |
| St. Vigeans     | ... Dikoya          | Bogawantalawa | ... 320       |

**INCHLEY, LD.**-Incorporated 10th December, 1927. Authorised Capital 31,500,000 in R10 shares. Directors: C. W. Mackie, J. C. Mackie, N. J. Harding and O. B. Forbes. Secretaries: Ford, Rhodes, Thornton & Co. Office: Times of Ceylon Building, Main St., Fort, Colombo.

INDIAN PENINSULA RUBBER AND TEA ESTATES, LD. (Southern India).—Formed November, 1909. Capital .2155,000 in £1 shares. Secretaries : The Rubber Estates Agency, Ltd., Bunge House, 71, St. Mary Axe, London, E.C. 3. Agents in India : Peirce, Leslie & Co., Ltd., Calicut. Rubber 292, Coffee, 1,225, Camphor & Tea 30. Total 1,547. Dividends : 1937-38, 3.12 ; 1939-40; 3.12 per cent.

INDO-MALAY ESTATES, LD.—Capital issued R450,000 in R10 share=, Directors: J. C. Mackie, L. G. Byatt, G. C. Beaumont and D. F. Ewen, Agents and Secretaries : Cumberbatch & Co., Colombo; Agents in F. M. S. Cumberlaatch & Co., IA., Kuala Lumpur. Proctors : Julius & Creasy, Colombo. (887 acres cultivated). Dividends : 1938 nil ; 1939, 3 ; 1940, 8 ; 1941 1942 and 1943, nil.

JAFFNA. CO-OPERATIVE STORES, LD.—(1918) Registered Add 150, Hospital Street, Grand Bazaar, Jaffna. T. A.: "Lakshmi." Authorise' capital ; R100,000. 1000 shares of R100 each. Capital issued R100,000. Reserve Fund R32,512'09, Directors—V. T. S. Sivagurune.than (Chair. man), V. Ponnampalam, A. Sambandan, K. Shannankam, A. Sitharamaa, A. Thillampalam and N. Visu.valingam. Secretary—A. Arulampalan. Manager—S. Knlasingam. Dividends : 1942, 18 ; 1943, 20 per cent.

JAFFNA MUTUAL BENEFIT FUND, LD. (Bankers).—(1913). Capital R800,000 in R100 shares. Head Office : Jaffna. President S. Sivaprakasapillai, Notary Public. Joint Secretaries : K. S. Durai and J. S. T. Rajasingham. Manager : A. Kandiah.

JAFFNA. TRADING CO., LD.—(1880.) Capital R200,000 (R87,583'75 paid up). Directors V. Casippillai, C. R. Tambiah, W. D. Niles, ad., A. S. Mnttiah, a. M. Thomas (Managing Director) and S. Katiresu (Secretary). Offices : "Sorna Marligai," Beach Road, Jaffna.

SAMBULANDE TEA AND RUBBER ESTATES, LD.—Incorporated in September, 1910. Capital R447,100 in R10 share; Directors: G. C. Slater (Chairman), A. W. Buxton and L. G. Byatt. Agents and Secretaries: Bois Bros. & Co., Ltd., Colombo. Proctors : Julius and Creasy, Colombo. Dividends : 1938, *nil* ; 1939, 2i ; 1940, 4 ; 1941. 5 ; 1942, 7 per cent.

| Name of Estate.  | District.         | Post ptation. | Planted Acres. |
|------------------|-------------------|---------------|----------------|
| Jambulande Group | Kelani Valley ... | Kosgama       | Rubber.        |
|                  |                   |               | ... 388        |

JAMES FINLAY & CO., LD.—Formed from Finlay Muir & Co., in June, 1903. Capital £500,000 Cumulative Preference Stock and .21.500,000 Ordinary Stock of £1 each—X2,000,000. Directors : R. Langford James (Chairman), John B. Muir, A. M. McGrigor, J. D. Gatheral, e.A., T. C. Crawford, C.I.E., and W. H. Marr. Secretary : J. Mac Rae. Head Office : No. 22, West Nile Street, Glasgow, Scotland. Branch Offices : London, Calcutta, Bombay, Karachi, Colombo and Chittagong. Telegraphic Address : " Mercator." Manager in Colombo : Sir John Tarbat. 63, Queen St., Fort. Proctors : F. J. & G. de Saram. Colombo Auditors : Ferd, Rhohes, Thotnton & Co., Colo elm.

JEBONG (PERAK) RUBBER CO., LD., THE—Capital 81,200,000 in R10 shares. Directors : L. P. Gapp, W. H. Attfield and L. A. Wright. Agents and Secretaries : Bosanquet & Skrine, Ltd., Colombo. 11,627 acres planted). Dividends : 1937, 10; 1938,3;1939, 6 ; 1940, 10 ; 1941, 4 per cent.

KADIENLENA TEA ESTATE, LD.—Capital authorised .238,000 in shares of £1 each; issued £14,250 and £19,700 in 7 per cent. Debentures. Directors : E. J. Shepheard (Chairman), J. L. Forbes and F. J. Hawkes. Secretaries : The Rubber Estate Agency, Ltd., Bunge House, 71, St. Mary Axe, London, E.C. 3. Colombo Agents : Gordon Frazer & Co.. Ltd., (Kadienlena Group, Kotmale, 952 acres in bearing and 358 acres uncultivated).

KABATAGAHA DUNES CO., LD.—Managing Director : Hon. Col. J. L. Kotalawala.. Directors: Hon. Mr. D. S. Senanayake, Mrs. Alice Kotelawala, Mrs. Ellen Senanayake and R. G. Senanayake. Secretary; F. T. Senanayake.

**KALUGANGA VALLEY TEA AND RUBBER CO., LD.**-Capital issued R1,237,210 in R10 shares. Directors : G. C. Slater (Chairman), D. S. Cameron, P. R. May and L. G. Byatt. Agents and Secretaries : Bois Bros. & Co., Ltd., Colombo. Proctors ; F. J. & G. de Saram, Colombo. (Dumbara Estate, Ingiriya P. O. 1,260 acres Rubber and 660 acres Tea). Dividends : 1928, 8 per cent.; 1929 to 1942, nil; 1943, 5 per cent. (interim).

**KALUTARA CO., LD.**-Capital paid-up 8500,000 in R10 shares. Directors : L. I. Samson, E. W. Whitelaw and T. C. Jackson. Agents and Secretaries : Whittall & Co., Colombo. Proctors : F. J. & G. de Saram. Dividends : 1938, 6; 1939, 8; 1940, 17; 1941, 15; 1943, 22 per cent.

| Name of Estate.              | District. | Post Station. | Planted Acres. |
|------------------------------|-----------|---------------|----------------|
| Pallagoda and S. Columbkille | Kalutare, | Bentota       | 1,266          |

**KALUTARA RUBBER CO., OF CEYLON, LD.**-(1904). Capital authorized R800,000. Capital issued 8625,000 in R10 shares. Directors : E. W. Whitelaw, L. F. H. Bray and R. J. Hartley. Agents and Secretaries : Gordon Frazer & Co., Ltd., Colombo. Dividends ; 1937, 8; 1938, nil; 1939, ; 1940, 7; 1941, 7; 1942, 8 per cent.

| Name of Estate. | District. | Post Station. | Planted Acres. |
|-----------------|-----------|---------------|----------------|
| Yatadola        | Kalutara  | Neboda        | 6761           |
| Clay            | do        | do            |                |

**KANAN DEVAN HILLS PRODUCE CO., LD.**-Founded on 5th May, 1897. Capital authorised 41,500,000 in 410 shares; issued 41,300,000. Directors : R. Langford James (Chairman), R. H. M. Scott., A. M. Mc-Grigor, J. D. Gatheral, C.A., H. L. Pinches, G. Fellowes and W. H. Marr. Secretaries ; James Finlay & Co., Ltd., 22, West Nile Street, Glasgow, Scotland. Managing Agents in Ceylon: James Finlay & Co., Ltd., 63, Queen Street, Fort, Colombo. Proctors : F. J. & G. de Saram, Colombo. (29,149 acres in Travancore and Assam, planted with Tea). Dividends : 1937, 16; 1938, 17i; 1939, 174; 1940, 174; 1941, 15; 1942, 15 per cent.

**K ANAPEDIW ATTE TEA CO., LD.**-Formed in 1896. Issued Capital 8334,000 in R10 shares. Directors A. T. Sydney Smith, R. J. Grewar and J. W. Oldfield. Agents and Secretaries Lee, Hedges & Co., Ltd., Colombo. Proctors : Julius & Creasy, Colombo. Dividends : 1936, 9; 1937, 14; 1938, 15; 1939, 17; 1940, 17; 1941, 13; 1942, 2J; 1943, 6 per cent. (interim).

| Name of Estate. | District.  | Post Station. | Planted Acres. |
|-----------------|------------|---------------|----------------|
| Kanapediwattie  | Pussellawa | Ulapane       | 504            |

**KANDAPOLLA TEA CO., LD.**-Capital authorized: 6 per cent. Cumulative Preference shares 4100,000, Ordinary 4100,000-4200,000; issued Preference 431,300, Ordinary 461,600-492,900. Directors J. W. Ferguson (Chairman), Comdr. R. P. Bosanquet, G. B. Traill, A. D. Skrine and W. R. Matthew. Superintendents : (Kandapolla) J. N. Atkinson (on war service) C. G. Graham (actg.); (Devonford) A. D. P. Adams (on war service), L. Peru (actg.). Visiting Agents : (Kandapolla) C. M. Durbin; (Devonford), F. L. Haddon. Agents in Colombo : Bosanquet & Skrine, Ltd. Agents in London : Bosanquet, Traill & Co., 2, Idol Lane, London, E. C. 3. Proctors in Colombo Julius & Creasy. Ordinary Dividends : 1937, 7; 1938, 54; 1939, 6; 19W, 64; 1941, 7; 1942, 7 per cent.

| Name.     | District.    | Post Station. | Planted Acres. |
|-----------|--------------|---------------|----------------|
| Devonford | Dikoya       | Bogawantalawa | ... 267        |
| Kandapola | Nuwara Eliya | Kandapola     | ... 376        |

---  
Total ... 643

KANDY HOTELS CO., (1938) LD., THE—Capital R705,000, in 455,000 RI shares and R250,000 7 per cent. Preference shares of R5 each. Directors : J. W. Oldfield, (Chairman) G. C. Slater, O. B. Forbes, D. J. Maitland, C. B. Loudoun-Shand and R. W. Sutherland (Managing Director). Secretary : T. E. Clements. Lawyers : Julius & Creasy, Colombo. Banks : National Bank of India Ltd., Colombo ; Mercantile Bank of India Ltd., Kandy.

K ANDY RUBBER AND TEA ESTATES, LD.—Formed in April, 1910. Capital 11585,990 in R10 shares. Directors: S. W. Oldfield, A. T. Sydney Smith R. J. Grewar and W. E. Keell. Agents and Secretaries : Lee, Hedges & Co., Ltd., Colombo. Proctors : Julius & Creasy. Colombo. Dividends 1938, 5 ; 1939, 9; 1940, 9; 1941, 8} ; 1942, 10 per cent.

| Name of Estate.    | District.       | Post Station. | Planted Acres. |
|--------------------|-----------------|---------------|----------------|
| Anaombra & Ilgalla | Matale West ... | Matale        | ... 602        |

K A.NDYAN HILLS CO., LD.—Incorporated in January, 1896. Capital issued R450,000 in R10 shares. Directors : W. B. Bartlet, E. L. Fraser and L. Matthews. Agents and Secretaries : Carson & Co., Ltd., Colombo. Proctors : Julius & Creasy, Colombo. Dividends : 1938, 10; 1939, 16 ; 1940, 14/ ; 1941, 17/ ; 1942, 15 ; 1913, 2/ per cent. ( 1st interim).

| Name of Estate. | District.        | Post Station. | Planted Acres. |
|-----------------|------------------|---------------|----------------|
| Pansalatenne    | Matale South ... | Ukuwela       | ... 905        |

K AR ANDUPONA. ESTATES CO., LD.—Formed July, 1921. Nominal Capital R1\_000,000 in R10 shares. Issued R662,000. Directors : Miss I. C. Anderson, E. L. Fraser, A. G. Jonstone and L. Matthews. Agents and Secretaries : Carson & Co., Ltd., Colombo. (Karandupona Estate, Kegalla, 766 acres planted). Dividends : 1938, 14; 1939, 17/ ; 1940, 18 ; 1941, 25; 1942, 20; 1913, 9 per cent. (interim).

K ARIMTHARU VI TEA ESTATES, LD.—(Kottayam, Travancore, South India). Formed in April, 1929. Capital authorised Rs.700,000 in R10 shares ; issued R600,000. Managing Director : P. Kurian John. (468/ acres under Tea). Dividends : 1911, 7 Preference, 22/ Ordinary, 1942, 7 Preference, 25 Ordinary.

KAT ABOOLA CO., LD.—Formed in 1918. Capital authorised R1,000,000. Capital issued R750,000 in 11100 shares. Directors : D. C. Wilson and C. G. C. Kerr. Agents and Secretaries : George Steuart & Co., Colombo. (Kataboola Estate, Kotmale, 803/ acres planted with Tea).

K ATIAPOLA RUBBER CO., LD.—Formed in August, 1919. Issued capital R300,000 in R10 shares. Directors: G. C. Slater, K. A. damaly, F. Goolambusein, E. W. Whitelaw and R. j Grewar. Agents and Secretaries : Bois Brothers & Co., Ltd., Colombo. Dividends : 1938, nil ; 1939, 5 ; 1940. 17/ ; 1941, 35 ; 1942, 30 ; 1943. 10 per cent. (Interim)

| Name of Estate. | District. | Post Station. | Planted Acres. |
|-----------------|-----------|---------------|----------------|
| Katiapola       | Ratnapnra | Ingiriya      | ... 522        |

KEENAGAHAELLA ESTATES, LD.—(1928). Capital authorised R152.230 in Re. 1 shares. R225,000 in R500 debentures. Capital issued R152,230. Directors : L. F. H. Bray, R. J. Hartley and G. ,G. Perkins. Agents and Secretaries : Gordon Frazer & Co., Ltd., Colombo. (Tea in bearing 509 acres). Dividends : 1928-29, 10 per cent.



KELANI TEA GARDEN CO., LD.—Incorporated July, 1895. Capital R375,000 in R10 shares, and 10,000 Cumulative Preference Shares of MO each. Directors : R. G. Coombe, L. Matthews, E. L. Fraser. and G. C. Beaumont. Superintendent : C. Ross Bridge. Visiting Agent : J. C. Mitchell. Agents and Secretaries : Carson & Co., Ltd., Colombo. Proctorb Julius & Creasy, Colombo. Dividends : 1938, 5; 1937, 10; 1938, 5; 1939, 10; 1910, 9; 1941, 10; 1942, 94; 1943, 2 per cent. (interim).

| Name of Estate | District      | Post Station   | Planted Acres. |
|----------------|---------------|----------------|----------------|
| Kelani         | Kelani Valley | ... Yatiantota | ... 7824       |

KELANI VALLEY RUBBER CO., OF CEYLON, LD.—Incorporated in 1907. Capital authorised 11200,000; issued R165,900 in R10 shares. Directors : R. J. Hartley, L. F. H. Bray and J. R. Grogan. Agents and Secretaries : Gordon Frazer & Co., IA.. Colombo. Dividends : 1937, 3; 1939, 5; 1940, 5; 1941, 3; 1942, 8 per cent.

| Name of Estate. | District.     | Post Station. | Planted Acres. |
|-----------------|---------------|---------------|----------------|
| Hathmatte       | Kelani Valley | ... Ruanwella | 3374           |

KELANI VALLEY RUBBER ESTATES, LD.—Formed in 1888. Capital issued £35,000 Ordinary and .27,000 in Preference shares of 21 each. Directors: R. B. Campbell (Chairman and Managing Director), P. H. Smith and M. J. Paine. Agents and Secretaries Lyall, Anderson & Co., 16, Philpot Lane, London, E. C. Agents in Ceylon: Leechman & Co.-Colombo. Proctors in Ceylon: F. J. & G. de Saram, Colombo. Dividends; 1934, 6; 1935, 5; 1936, 8; 1937, 15; 1938, 5; 1939, 10; 1940, 10; 1941, 5; 1942, 74 per cent.

| Name of Estate. | District.     | Post Station.   | Planted Acres. |
|-----------------|---------------|-----------------|----------------|
| Degalessa       | Kelani Valley | ... Yatiantota' | 980            |
| Dover           | do            | Ruanwella       | 71             |
| Parusella       | do            | Yatiantota      | 623            |
| Weregalla       |               |                 |                |

Total ... 1,674

KENDAWE TEA AND RUBBER\ CO., LD. THE—Formed 6th February, 1916. Capital R356,520 in 115 shares. Directors : F. R. Francillon, J. Philip and E. I. F. Fernando. Agents : Aitken, Spence & Co., Ltd. Colombo. Dividends : 1939, 4; 1940, 8; 1941, 8; 1942, 10 per cent.

| Name of Estate. | District.     | Post Station. | Planted Acres |
|-----------------|---------------|---------------|---------------|
| Kendawe         | Kelani Valley | ... Undugoda  | ... 252/      |

KEPITIGALLA RUBBER ESTATES, LD.—Formed on 5th April, 1906. Capital authorised 2270,500; Capital issued £124,950 in 2s. shares. Directors : F. J. Hawkes (Chairman), Charles H. Wright, J. W. A. Calver and E. J. Shephard. Secretaries : The Rubber Estate Agency., Ltd., Bunge House, 71, St. Mary Axe, London, E. C. 3. Agents in Ceylon: Gordon Frazer & Co., Ltd., Colombo. Proctors : F. J. & G. de Saram, Colombo.

| Name of Estate. | District.          | Post Station         | Planted Acres. |
|-----------------|--------------------|----------------------|----------------|
|                 |                    |                      | Rubber.        |
| Kepitigalla     | ... Matale West    | ... Matale           | 1,204          |
| Suduganga       | ... do East        | ... do               | 519            |
| Beddewelle      | ... Alagala        | ... Kadugannawa      | ...            |
| Alluta          | ... Galagedara     | ... Galagadara       | 1,001          |
| Coodoogalla     | ... Allagalla      | ... via Rainbukka,na | ...            |
| Lavant          | ... Kelan i Valley | ... Yatiantots,      | 1,049          |

Total ... 3,773



KERALA TEA CO., Ltd.—Capital reorganised authorised £40,000 in 900,000 shares of 2s. each issued £20,000 in 200,000 shares of 2s. each. 1st Mortgage Debentures outstanding £1,000 issued to company Bankers as collateral security or to bank overdraft. Directors: Sir Edward Rosling: (Chairman), Major H. Edgington, o.s.s., and J. R. H. Pinckney. Secretaries: The Anglo-Ceylon and General Estates Co., Ltd., 5, Fenchurch St., London, E.C. Agents in India: Harrisons and Crosfield, Ltd., Quilon and Calicut, India. (Property in South India: 430 acres planted).

KINNERSLEY (KALITTARA) RUBBER CO., LTD.—Capital R300,000 in R10 shares; issued 8150,000. Directors: T. H. Williams, L. Matthews and W. E. Keell. Agents and Secretaries: Aitken, Spence & Co., Ltd., Colombo. Proctors: F. J. & G. de Saram, Colombo. (Kinnersley Estate in Kalutara District, Mahagama P. O., 304 acres planted). Dividends: 1938-39, 10; 1939-40, 17; 1940-41, 25; 1941-42, 22; 1942-43, 27 per cent.

KINROSS ESTATE CO., LTD.—Nominal Capital R500,000 in R10 shares; issued 11410,000. Directors: J. A. Clubb, J. W. Thompson and Mrs. Jane Pottle. Agents and Secretaries: Harrisons & Crosfield Colombo. (Kinross Estate, Badulla, 241 acres planted in Tea).

KINTYRE TEA ESTATES CO., LTD.—Capital issued £67,877 in £1 shares (2,47,877 in Ordinary shares and £20,000 in Preference shares)—fully paid. Directors: T. E. Ebdon, G. N. Thompson and H. C. H. Heycock. Agents in London: William Nevett & Co., 3, Salter's Hall Court, Cannon St., London, E. C. 4. Agents in Ceylon: George Steuart & Co., Colombo. Proctors in Ceylon: F. J. & G. de Saram. Dividends 1938-39, 74; 1939-40, 114. 1940-41, 114; 1941-42, 124 per cent.

| Name of Estate. | District.        | Post Station. | Planted Acres. |
|-----------------|------------------|---------------|----------------|
| Ayr (Rubber)    | Kelani Valley... | Padukka       | 845            |
| Eltofts (Tea)   | Dikoya           | Bogawantalawa | 261            |
| Kintyre (Tea)   | ... Maskeliya    | Maskeliya     | 245            |

Total ... 1.351

KIRIELLA ESTATE CO., LTD., THE—Formed August 14, 1918. Capital issued R470,000 in R10 shares. Directors: C. A. Evans, W. R. Matthew and W. H. Attfield. Agents and Secretaries: Bosanquet & Skrine, Ltd., Colombo. (Kiriello Estate, Ratnapura, 627 acres planted). Dividends: 1939, 24; 1940, 5; 1941, 6; 1942, 9 per cent. all

KIRIMETIYA TEA ESTATES, LTD.—(Incorporated 1933.) Authorised and issued Capital R300,000 in 20,000 Ordinary and 10,000 7-per cent. Preference shares of R10 each. Directors: D. C. Wilson, Major H. V. Greer and C. G. C. Kerr. Agents and Secretaries: George Steuart & Co., Colombo. (Kirimetiya Estate, Galaha, in extent 647 acres, of which 479 are in Tea in bearing).

KIRKLEES ESTATE CO., LTD.—Capital authorised R1,000,000 in shares of R100 each. Capital issued R450,000 in 11100 shares. Directors: J. H. Armitage, E. V. Long and D. C. Wilson. Agents and Secretaries: George Steuart & Co., 45, Queen St., Fort. Colombo. Proctors: F. J. & G. de Saram, Colombo. Dividends: 1936, 9; 1937, 14; 1938, 15; 1939, 20; 1940, 13; 1941, 13; 1942, 13 per cent.

| Name of Estate. | District.            | Post Station.        | Planted Acres, |
|-----------------|----------------------|----------------------|----------------|
| <b>Kirklees</b> | <b>Udapussellawa</b> | <b>Udapussellawa</b> | ... 713        |

KOBONELLA ESTATES CO., OF CEYLON, LD.—Directors: E. Bowden Smith and A.C. Matthew. Secretaries: Horace Hickling & Co. Ld., 10 Eastcheap, London E. C. 3. Agents in Ceylon: Whittall & Co., Colombo. Solicitors: F. J. and G. de Saram, Colombo. Manager in Ceylon: J. G. Horsfall.

| Name of Estate,         | District.         | Post Station. | Planted Acres. |
|-------------------------|-------------------|---------------|----------------|
| Deanstone and Kobonella | Medamahe, r1uwarā | Utugala       | 829            |

KONDAGOLLA ESTATES CO., OF CEYLON LD.—Directors: A. C. Matthew (Chairman), E. Bowden-Smith, David Farquharson, Sir Augustus Francis and A. N. Thorne. Capital authorised £50,000 in £1 shares. Agents: J. M. Robertson & Co., Colombo. Secretaries: Horace Hickling & Co. Ld., 10, Eastcheap, E. C. B. Dividend: 1940, 4,1 per cent. (ordinary). (Dimbula Estate, Dimbula, 601 acres cultivated).

KONGSI RUBBER CO., LD.—Incorporated in 1906. Issued Capital R500,000 in R10 shares. Directors: D. T. Richards, F. A. Bond and C. T. Nettelton. Agents and Secretaries: Leechman & Co., Colombo, Ceylon: (1,4151 acres planted in Kapar, F.M.S.). Manager: E. S. Oliver. Proctors: Julius & Creasy, Colombo. Dividends: 1935.36, 7; 1936-37, 10; 1937-38, nil; 1938-39, 5; 193940, 9; 1940-41, 4 per cent.

KORALE TEA ESTATES, LD.—Formed in 1895. Capital £48,910 in 6 per cent. Cum. Pref. shares of £1 each and £48,512, in Ordinary shares of £1 each—total .297,422. Directors: J. A. Proehl, W. B. Bryans, L. E. Gray, G. M. Morrison and F. B. Kerr. Secretaries: Shand, Haldane & Co., 29, Rood Lane, London, E. C. 3. Ceylon Agents: Brooke Bond Ceylon, Ld., Colombo. Proctors: F. J. & G. de Saram, Colombo. Dividends: 1937-38, 7i; 1938-39, ; 1939-40, 7; 1940.41, 6; 1941-42, 4 per cent.

| Name of Estate. | District.  | Post Station. | Planted Acres. |
|-----------------|------------|---------------|----------------|
| Wewesse         | Badulla    | Badulla       | ... 636k       |
| Glenloch Group  | Rainboda   | Ramboda       | ... 596i       |
| Riverside       | Pussellawa | Nawalapitiya  | 325            |

Total 1,558

KOTMALIE VALLEY ESTATES CO., LD.—Capital authorised .350,000 in £10 shares. Directors K. A. W. Johnston, H. D. Bradshaw, Neil Anderson., A. C. Matthew and W. R. T. Pickon Warlow. Agents and Secretaries: Robertson, Bois & Co., 13, Rood Lane, E. C. 3. Agents in Ceylon: J. M. Robertson & Co., Colombo.

| Name of Estate. | District. | Post Station | Planted Acres. |
|-----------------|-----------|--------------|----------------|
| Queensberry     | Kotmale   | Kotmale      | ... 872        |

KIMAGANGA RUBBER CO. (OF CEYLON), LD.—Formed in August, 1906. Capital authorised Rs. 500,000, and paid up R454,960 in R10 shares. Directors: F. H. Griffith, G.K. Logan and F. C. G. Wicks. Agents and Secretaries: Henderson & Co., Colombo. Proctors F. J. & G. do Saram, Colombo. Supdt: L. B. Kolaart. V. A.: F. H. Griffith. (Kudaganga Cuilfargie Arambahena and Finzean Estates in Kalutara District, 973 acres planted). Dividends: 1937, 15; 1938, 8; 1939, 16; 1940, 23; 1941, 23; 1942, 28 per cent.

KUMARAWA.TTE ESTATES LD.—Authorised Capital ..€150..000. Directors: R. F. Battams, R. G. H. Buxton and N. J. G. Robertson: Secretaries: The Eastern Produce & Estates Co., Ltd., " Broomhurst," Ridgeway Road, Dorking, England and Colombo. Visiting Agent: P. R. May. Name (.1 Estates :—Kumaradola, Kumbukhan, Alliawatte, Parav ills,. Planted area 2,162 acres. District—Moneragalla. Post Station—Moneragalla. Dividends: 1937-36, 2 ; 1938-39, 3 ; 1939-40, 6 ; 1940-41, 5 per cent.

KUR17G-AMI TEA ESTATE, LD.—Formed 10th June, 1912. Capital authorised .£50,000 in £1 shares ; issued £40,000. Directors : G. Xenon, W. IL Miles, A. D. Wilson and J. A. Prochl. Agents and Secretaries : Shand, Haldane & Co., 29, Rood Lane, London, E.C. 3. Ceylon Agents : George Steuart & Co., Colombo.

| Name of Estate. | District. | Post Station, | Cultivated Acres. |
|-----------------|-----------|---------------|-------------------|
| Kurugama        | Alagala   | Peradeniya    | 581               |

KORDNEGALA RUBBER CO. (1929) LD.—Registered 12th January, 1929, in reconstruction of Kurunegala Rubber Co., Ltd. Capital £45,000 in 600,000 shares of ls. 6d each, of which 588,900 have been issued and are fully paid. Directors : C. C. Baker, E. F. Slade (Chairman), and W. H. Cooke. Secretaries : Sharpe, Estall & Co., Ltd., London. Agents in Ceylon: Gordon Frazer & Co., Ltd., Colombo. (Redegama Group in Kurunegala District, about 813 acres planted). [Shareholders in the old Company had the right to claim an allotment of the *same* number of shares of 2s. each in the ,new Company, credited ls. 6d. paid up, as held in the old Company, the remaining 6d. per share was payable 2d. on application and calls of 2d. each were made in June, 1930 and May 1932. By special resolution of the Company and with the sanction of the Court obtained 8th October, 1934, the shares were reduced to the nominal value is 6d each, the reduction being effected by cancelling capital which has been lost or is unrepresented by available assets].

KUTTAPITIYA TEA. & RUBBER CO., LD.—Formed in February: 1918. Capital issued : 150,000 shares of B10 each fully paid. Directors, T. P. Hall, A. P. Graib, F. L. Fraser and L. Matthews. Agents and secretaries Carson & Co., Ltd., Colombo. Proctors F. J. & G. de Saram, Colombo. Dividends : 1937, 5 ; 1938, 5 ; 1939, 8 ; 1940, 94 ; 1941, 12i ; 1942, 11 per cent.

| Name of Estate. | District. | Post Town. | Planted Acres. |
|-----------------|-----------|------------|----------------|
| Kuttapitiya     | Ratnapura | Pelmadulla | ... 1,557      |

LABUGAMA RUBBER ESTATE, LD.—Registered January, 1926. Authorised Capital R750,000 in R10 shares. Issued Capital R400,000 in R10 shares. Directors : R. J. Hartley, N. W. Bentley Buckle and L. F. H. Bray. Agents and Secretaries : Gordon Frazer & Co., Ltd., Colombo. (Labugama Estates, Kelani Valley District, Prwakkpitiya P. O., 298 acres planted).. Dividends : 1937, 2i ; 1939, 2i ; 1940, 3 ; 1941, 4 ; 1942, 4 per cent.

LADY HAVELOCK GARDENS CO., LD.—Incorporated 21st April, 1896. Capital paid-up R100,000 in R100 shares. Directors : G. Griffith, O. P. Mount and L. P. Samson. Agents and Secretaries : Whittall & Co., Colombo. Proctors : Julius & Creasy, Colombo. Bankers : The Chartered Bank of India, Australia & China, Colombo. Auditors : Duncum, Watkins, Ford & Co., Colombo. Dividends : 1937, 6 ; 1938, 6 ; 1939, 5 ; 1940, 5 ; 1941, 5 ; 1942 ; 5 ; 1943, 5 per cent.

LAGGALA GROUP ESTATES CO., LD., THE—Registered Address :22, Baillie St., Colombo. Capital : Rs. 260,000, Directors : Dr. A. M. de Silva, **F.R.C.13.**, (Chairman), Jus tin Kotalawala, B.A. (Cantab) Mrs. M. E. Kotalawala, V. Rasaretnam and Hon. Cul. J. L. Kotalawala. Secretary : P. A. Gaines. Lawyer : Edward R. D. Silva. Bankers : Bank of Ceylon.

LAGOS (CEYLON) RUBBER CO., LD. THE—Capital issued R330,000 in R10 Shares. Directors : A. F Patterson and E. J. O. Richardson. Agents and Secretaries : Lewis Brown & Co., Ltd., Colombo. (301 acres planted). Dividends : 1940, 5 ; 1941, 10 ; 1942, 15, per cent

LAND AND HOUSE PROPERTY CO., LTD.—Registered Address 99, Braybrooke Place, Colombo. Authorised Capital R500,000 in R10 shares, Directors : D. R. Wijewardene, Dr. D. E. Wijewardene and G. B. S. Games. Secretary : P. S. Wijewardene.

LANDSCAPE ESTATES, LD., THE—Formed December, 1936. Capital R500,000 in R10 shares. Directors : D. R. Wijewardene, Dr. D. E. Wijewardene and H. A. J. Hulugalle. Secretary : E. E. C. Abayasekara. Office : Lake House, McCallum Road, Colombo.

| Name of Estate | District. | Post Station. | Planted Acres |
|----------------|-----------|---------------|---------------|
| Landscape      | Kalutara  | Latpandura    | .. 414,       |

LANGAT RIVER (SELANGOR) RUBBER CO., LD THE.—Issued Capital, R1,000,000 in 100,000 shares of R10 each. Directors : L. P. Samson W. B. Bartlet and A. P. Patterson. Secretaries : Lewis Brown & Co., Ltd., Colombo. Agents : Whittall & Co., Kiang. Proctors: F. J. & G. de Saram, Colombo. (2,027i acres Rubber and 214i acres Coconuts). Dividends : 1936, 10 ; 1937, 15 ; 1938, 3 ; 1939, 14 ; 1940, 25 ; 1941, 10 per cent.

LANKA LIFE ASSURANCE LD.—Registered Address ; Imperial Bank Bldg., Colombo. Directors : N. E. Weerasoorit, x-o., (Chairman), Dr. D. E. Wijewardene, A. B. (Domes, A. Sellamuttu, att.e.z., and S. P. Dominic. Manager : J. F. Cooray. Bankers : Hongkong & Shanghai Bank.

LANKA PLANTATIONS CO., LD.—Formed in March, 1880. Capital £200,000 in £1 shares issued 4180,000. Directors : Sir Peter Chalmers Mitchell, o.B.E ; p.n.s., William Henry Miles. W. R. T. Picton-Warlow. A. C. Matthew and G. Fellowos, Agents and Secretaries : Robertson Bois & Co., 13 ; Rood Lane, London, E.C. 3. Telegraphic Address: "Pundaloya Stock, London." Agents in Ceylon : J. M. Robertson & Co., Colombo. Proctors: Julius & Creasy, Colombo. Dividends : 1933-31, 5 ; 1937-1938, 6 per cent (Ordinary).

| Name of Estate.                   | District.     | Post Station,     | Planted Acres. |
|-----------------------------------|---------------|-------------------|----------------|
|                                   |               |                   | Tea. Rubber.   |
| Fordyce Group                     | Dikoya        | Dikoya...         | 810            |
| A mpittiakanda&Arnli all Haputale |               | Bandara,wel a ... | 577 42         |
| Thotulagalla                      | do            | Haputale          | 406            |
| Rillamullo                        | Maturata      | Maturata          | 220            |
| Rappahannock                      | Udapussellawa | Udapussellawa...  | 380            |

Total ... 2,393 42

LANKA. RUBBER CO., LD.—Farmsd in 1904. Issued Capital 8230,000 in RIO shares. Directors: L. A. Wriget, J. W. Olideld and L. P. (app. Agents: and Secretaries: Lee, Hedges & Co., Ltd., Colomb.). Proctors: Julius & Creasy, Colombo. Dividends : 1935, 30 ; 1937, 45 ; 1938, 23 ; 1939, 35 1940, 55; 1941, 55 ; 1912, 60 ; 1943, 10 per cent (interim).

| Name of Estate. | District. | Post Station. | Planted Acres. |
|-----------------|-----------|---------------|----------------|
| Malaboda        | Kalutara  | Matugama      | ... 5224       |

LANSLOWNE RUBBER CO., LD.—Incorporated in April, 1910. Capital issued 14450,000 in R50 shares. Directors : B.G. Coombe, L. Matthews and E. L. Fraser. Agents and Secretaries Carson & Co., Ltd., Colombo Lawyers. Julius and Creasy, Colombo. Dividends : /938, 10 ; 1939, 11; 1940, 18; 1941, 20; 1942,221; 1913, 5 per cent. (1st interim)

| Name of Estate. | District. | Post Station. | Planted Acres. |
|-----------------|-----------|---------------|----------------|
| Lansdowne       | Ratnapura | Ratnapura     | ... 819        |

LAPAN TITAN RUBBER CO., LD.—Capital 14245,000 in R10 shares. Directors : G. N. Russell, O. R. Scott and G. G. Mackwood. Agents and Secretaries : Boustead Bros., Colombo, Ceylon. Local Agents : Cumberbatch & Co., Ltd., Kuala Lumpur. Proctors : Julius & Creasy, Colombo. (Planted 454 acres). Dividends : 1938, nil ; 1939, 5; 1940, 8; 1941, 3 per cent ; 1942, *nil*.

LASSAHENA RUBBER CO., La—Capital authorised /1300,000 in R10 shares ; issued 8275,000. Directors : H. S. M. Stratford, L. Archdale and J. Philip. Agents and Secretaries : Aitken, Spence & Co., Ltd., Colombo, Proctors : Julius & Creasy, Colombo. (Lassahena Rubber Estate in Kelani Valley District-558i acres, of which 533k are planted). Dividends : 1937-38. 4 ; 1938-39, 2 ; 1939-40, 10 ; 1940-41, 10 ; 1941-42, 13; 1942-43, 12 per cent.

LEONORA DE FONSEKA ESTATES CO., LD.—Registered Address : " Samangala ", 4th Cross Road, Panadura. Capital authorised 11300,000. Issued R162,000 (fully paid up). Nature of Business : Mainly agricultural. Directors: H. C. de Fonseka, Richard Salgado, D. C, de Fonseka, Dr. A. E. de Fonseka and D. Susanta de Fonseka. Secretary : J. H. Sri Chandrasekera. Lawyer : J. H. Sri Chandrasekera, Bankers : Imperial Bank of India, Colombo.

LETHENTY TEA ESTATES ASSOCIATION, La—Directors: Edward F. Slade, J. R. Skene and W. H. Cooke. Secretaries : The London and Asiatic Secretariat, 14., 37-38, Fenchurch St., London, E. C.3. Ceylon Managing Agents: Gordon Frazer & Co., Ltd., Colombo. Proctors : Julius & Creasy, Colombo.

| Name of Estate.   | District. | Post Station. | Planted Acres. |
|---|-----------|---------------|----------------|
| Lethenty Group (including Lethenty, Marlborough, Claverton, Broad Oak, Essex and Blairgowrie) | Dikoya    | Hatton        | ... 1,062      |

FROWN & CO., Lb.—Incorporated on 18th February, 1916

Directors A. F. Patterson, E. J. O. Richardson and Roy Wilson.  
Secretary: W. R. MoMorran. (On active service). Proctors: F. J. & G. de Saram, Colombo.

LINDOOLA. TEA CO., LD.—Capital £26,000. Directors: N. D. Alston (Chairman), Percy Bois, E. A. Thomas and W. H. Miles. Agents and Secretaries in London: Robertson, Bois & Co., 13, Rood Lane, E.C. 3. Agents in Colombo: Bois Brothers & Co., Ld. Proctors: Julius & Creasy, Colombo. Dividends 1938, 8,1; 1939, 10; 1940, 10; 1941, 8, 1942, 8 per cent,

| Name of Estate. | District. | Post Station. | Planted Acres. |
|-----------------|-----------|---------------|----------------|
| Lindoola        | Dimbula   | Talawakele    | ... 349        |

LIPTON, LIMITED.—Directors: Sir George E. Schuster, m.c., ss.r., (Chairman), Alexander Greig, A. Purves, M. W. Keith, H. A. Snelling\*, George Ilighton, Norman Billow, Duncan Hardwick, H. S. Frost and T. B. Scotcher. Secretary: W. J. Millman. Ceylon Manager: G. L. H. Doudney.

| Name of Estate.   | District.  | Post Station. | Planted Acres. |
|-------------------|------------|---------------|----------------|
| Dambatenne Group  | Haputale   | *** Haputale  | ... 1,272      |
| Monerakande Group | do ...     | * Koslande    | 1,427          |
| Pooprassie Group  | Pussellawa | ** Galaha     | 1,124          |
| Bunyan & Ovooa    | Maskeliya  | ** Maskeliya  | 513            |
|                   |            | Total         | 4,336          |

L. L. P. ESTATES, LD., THE—Formed July, 1920. Capital R2,000,000 in R10 shares. Directors: A. D. Callander, A. P. Craib, O. B. Forbes and L. G. Byatt. Agents and Secretaries: Buis Bros & Co., Ld., Colombo. (Lellopitiya Estate, Ratnapura, 1,815 acres planted-930 Tea and 885 Rubber). Dividends: 1936, 6; 1937, 10; 1938, 7; 1939, 10; 1940, 14; 1941, 15; 1942, 10; 1948, 3 per cent. (interim).

LOWER PERAK COCONUT CO., LD.—Founded in July, 1910, Capital 81,000,000 in R10 shares; issued 8770,000. Directors: L. F. H. Bray, D. T. Richards and R. J. Hartley. Situation: Bagan Datoh, Lower Perak, F.M.S. Agents in Colombo: Gordon Frazer & Co., Ld. Local Agents: Boustead & Co., Ld., Telok Anson. Dividends: 1937, 6; 1989, 2 per cent. (1685 acres planted).

LUCKY LAND TEA CO., LD.—Founded in 1917. Capital Authorised 8<sup>1</sup>,000,000 in R10 shares. Capital issued 8900,000 in R10 shares. Directors: H. M. Gordon, K. L. Gordon and D. C. Wilson. Agents and Secretaries: George Steuart & Co., Colombo. Legal Advisers: F. J. & G. de Saram, Colombo.

| Estate.        | District.     | Post Town.    | Planted Acres. |
|----------------|---------------|---------------|----------------|
| Lucky Land ... | Udapussellawa | Udapussellawa | 500            |

LUNUGALA TEA AND RUBBER CO. OF CEYLON, LI).—Capital authorised R1,000,000 ; Capital issued R500,000 in R10 shares. Directors : W. H. Gourlay, A. M. Clarke and C. H. Bois. Agents and Secretaries : J. M. Robertson & Co., Colombo. Proctors : Julius & Creasy, Colombo. Dividends : 1939.40, 4; 1940-41, 7 per cent. (less tax).

| Name of Estate.  | District.     | Post Station. | Planted Acres |
|------------------|---------------|---------------|---------------|
| Kehelwatta Group | ... Madulsima | Lunugala      | 911           |

LUNU VA ( CEYLON) TEA AND RUBBER ESTATES, LD.—Formed in May, 1907. Capital issued X815,115 in X1 shares fully paid. Directors: H. J. Weloh (Chairman), H. W. Horner, Geo. Nicol Thomson and C. C. Stephen. Agents and Secretaries : Harrisons & Crosfield, Ltd., 1-4, Great Tower Street, London, E. C. 3. Agents in Ceylon: Harrisons & Crosfield, Ltd., 14, Prince Street, Fort, Colombo. Proctors : F. J. & G. de Saram Colombo. Dividends: 1936, 9 ; 1937, 12 ; 1938, 10; 1939, 10 ; 1940, 10 per cent.

| Name of Estate.     | District.         | Post Station. | Planted Acres |
|---------------------|-------------------|---------------|---------------|
| Arapolla Group      | Kurunegala        | Kurunegala    | 1,093         |
| Bambrakelly         | Dimbula           | Lindula       | 475           |
| Dessford Estate     | Dimbula           | Nanu-oya      | 993           |
| Galloon).           | Madulsima         | Lunugala      | 403           |
| Hingurugama         | ... Badulla       | Badulla       | 808           |
| Hopton Group        | Passara           | Lunugala      | 1,944         |
| Illuktenne          | Kelani Valley     | Dehiowita     | ... 2,636     |
| Rookatenne          | Badulla           | Haliela       | ... 1,054     |
| Sapumalkande        | ... Kelani Valley | Dehiowita     | ... 1,155     |
| St. John del Rey    | ... Dikoya        | Norwood       | 643           |
| St. Leonards-on-Sea | Gallo             | Elpitiya      | ... 617       |
| Unugalla Group      | Badulla           | Badulla       | ... 1,319     |
| Vykumbra,           | Passara           | Passara       | ... 937       |
| Waldemar Group      | Udapussellawa     | Udapussellawa | 1,086         |
| Total ...           |                   |               | 15,163        |

LYEGROVE RUBBER CO., LD.—Formed on 25th July, 1916. Capital R300,000 in R10 shares ; issued R186,000. Directors : E. M. Hare, F. A. Bourke and F. L. Hanstock. Agents and Secretaries : The Galaha Ceylon Tea Estates and Agency Co., Ltd., Colombo. Proctors : F. J. & G. de Saram, Colombo. Dividends: 1937, 6i, 1938, nil; 1939, 6; 1940, 10 , 1941, 12i; 190 15 per cent.

| Name of Estate. | District. | Post Town. | Planted Acres, |
|-----------------|-----------|------------|----------------|
| Lower Lyegrove  | Haputale  | Haputale   | ... 281i       |

MACALDENIYA TEA AND RUBBER CO., LD.—Capital issued 8350,000 in R10 shares. Directors : G. C. Beaumont, G. C. Slater and L. G. Byatt. Agents and Secretaries Bois Bros. & Co., Ltd., Colombo, Proctors : F. J. & G. de Saram, Colombo. (Macaldeuiya Estate, Koslanda, acres planted tea 574k, rubber 263. Total 8370. Dividends: 1937, 8; 1938, ; 1939, 8; 1940, 10 ; 1941, 12 ; 1942, 15 per cent.



**MACKIE & CO., LD., C. W.-Registered Jan., 1922. Capital R1,000,000**  
 Directors : Alexander Emslie Williams, Charles William Mackie and James Craib Mackie. (Registered Office in Colombo),

**MADHYAMA LANKA BUS CO., LD.,-42/1, Gampola Road, Nawalapitiya. T. A. "Lankabw." T. P. 284. Directors : P. H. C, Silva (Chairman), L. Wickremesooriya, D. A. Seneviratne, F. Wickremesooriya, M. D. M. Perera and W. K. Fernando. Manager, E. H. Dias. Authorised Capital: 8100,000. Subscribed Capital 11258,200. Business: Bus Owners and Mail Transporters.**

**MAHAGAMA RUBBER CO., LD.-Capital issued R850,000 in R50 shares. Directors A. N. de Silva, G. R. Whitby, G. C. Beaumont and W. R. Matthew. Agents and Secretaries Bosanquet & Skrine, Ltd., Colombo. Proctors : F. J. & G. de Saram, Colombo. Dividends ; 1937, 12i; 1938, 5 ; 1939, 7; 1940, 12 ; 1941, 12; 1942, 14 per cent**

| Name of Estate. | District.        | Post Town   | Planted Acres. |
|-----------------|------------------|-------------|----------------|
| Kirwanaketiya   | ... Kalutara ... | Mahagama    | ... 884        |
| Kirantidiya     | ... do           | ... Bentota | ... 231        |
| Total ...       |                  |             | 1,115          |

**MAHANILU TEA CO., LD.-Registered July, 1922. Nominal Capital 8750,000 in R100 shares. Capital issued R355,000 in R100 shares, Directors W. H. Gourlay, C. U. C. Kerr and L. A. Wright. Agents and Secretaries George; Steuart & Co., Colombo. (Mahanilu and Mahagalla Estates in Maskeliya, 530 acres planted). Dividends : 1937, 8; 1938, 9; 1939, 9 ; 1940, 8 ; 1941, 9 ; 1942, 9 per cent.**

**MAHA UVA ESTATE CO., LD.-Authorised Capital 8750.000 in R10 shares. Issued Capital R400,000 in R10 shares fully paid. Directors Z. V. Long, L. A. Wright and E. E. Spencer. Agents and Secretaries : Whittall & Co., Colombo. Proctors F. J. & G. de Saram, Colombo. Dividends 1938, 16; 1939, 22; 1940, 19 ; 1941, 22; 1942, 27 ; 1943, 24 per cent.**

| Name of Estate. | District.     | Post Station. | Planted Acres. |
|-----------------|---------------|---------------|----------------|
| Mahn Uva        | Udapussellawa | Idalgranoya   | 985            |

**MAHAWALE RUBBER AND TEA CO., LD.-Originally founded in April, 1897. Reconstructed and new Company incorporated 16th March, 1920. Capital £160,000 in £1 shares. Directors : Alfred Hollington (Chairman), Alex. J. Ingram and Geo. Fellowes. Secretaries : McMeekin & Co., 10, Lime St., London, E. C. 3. Telegraphic Address : "Agrarius," London. Agents in Ceylon: James Finlay & Co., Ltd., Colombo. Proctors : F. 3. & G. de Saram, Colombo. Dividends ; 1939, 4 ; 1940, 4 ; 1941, 4; 1942, 4 per cent.**

| Name of Estate. | District. | Post Station. | Planted Acres. |
|-----------------|-----------|---------------|----------------|
| Mahawale        | Ratnapura | Ratiapura,    |                |

**MALANKARA RUBBER AND PRODUCE CO., LD.,-(Kottayam, Travancore, South India). Formed in June, 1910. Capital 8450,000 in 830 shares. Managing Director : P. K nrian John. (1,66515 acres under Rubber, 102 acres under Pepper and 160'39 acres under Coconuts). Dividends : 1938, nil ; 1939, 8 1/3 1940, 5; 1911, 7i; 1942, 15; 1943, 20 per cent.**

**MALAYALAM PLANTATIONS, LD.,-(Incorporated in England). Authorised Capital £2,000,000. Issued Capital £1,812,021 fully paid converted into Stock. Directors; H. J. Welch (Chairman), E. Lord, G. H. Masfield, K. E. Nicoll, G. N. Thomson and 11. W. Homer. Agents & Secretaries ; Harrisons & Crosfield, lad., 1-4, Great Tower Street, London E.C. 3. Telegraphic Address : "Rubayalam, London. Total area owned 71,125 acres; Tea 20,874 acres; Rubber 19,748 acres Cardamoms 277 acres Accounts to March 31. Eastern Agents : Harrisons & -Crosfield, Ltd., Quilon, Travancore, S. India. Dividends : 1936-37, 10; 1937-38, 10; 1938-39, 10; 1939.40, 10 per cent.**

MANANGALLA RUBBER CO., La—Registered May, 1929. Issued Capital 8237,500 in 47,500 shares of R5I- each fully paid. Directors : C. F. Cantlay and A. F. Patterson. Secretaries and Agents : Lewis Brown & Co., Ltd., Colombo, Manangalla Estates, Bulathkohapitiya Dividends: 1969, 8; 1910, 13; 1941, 13; 1942, 13 per cent.

MANIL INVESTMENT CO., Lb.-Owners of Watawella, Rozelle and Danagama Estates. Secretary: F. V. M. de Mel, Watawella, Rozelle.

MAPALACIAMA RUBBER COMPANY, LD.—Formed in March, 1910' Capital £40,000 in Be. shares. Directors : P. J. Burgess, A. B. Murray and A. B. Simson. Secretary A. B. Simson, 33, Eastoheap, London, B.C. 3, Agents in Ceylon: Carson & Co., Ltd., Colombo. (Mapalagama Estate in Galle District, Talgaswela P. 0., 316 acres planted and 4 acres nurseries). Dividends : 1937-38, id. per share ; 1938-39, id. per share ; 1939-40, N. per share ; 1940-41, ld. per share ; 1941-42, ld. per share.

MARAVILLA CEYLON TEA CO.—(TEA GROWERS, BLENDERS, PACKERS AND EXPORTERS, Union Place, Colombo). Agents in Colombo Brooke Bond Ceylon, Ltd.

MARIGOLD TEA ESTATES, LD.—Inoorporated in Sept., 1922. Capital authorized R1,000,000; issued 8700,000 in Rio shares. Directors: W. B. Bartlet, E. L. Fraser and L. Matthews. Superintendent : M. E. Finlinson. Visiting Agent T. H. Williams. Agents and Secretaries: Carson & Co., Ltd., Colombo. Proctors: F. J. & G de Saram, Colombo. Dividends : 1908, 8; 1939, 12 ; 1910, 10 ; 1941, 13; 1942, 12 ; 1943, 2\* per cent. (1st interim)

| Name of Estate. | District | Post Town. | Planted Acres |
|-----------------|----------|------------|---------------|
| Marigold        | Matnrata | Kandapola  | ... 551       |

MASON'S MIXTURE LD,—Hayley Bldg.; Deans Rd., Colombo. Works : Darley Rd., Colombo. Directors H. S. Hurst, G. K. Newton and R. R. Law, Agents and Secretaries : Bayley & Kenny, Ltd., Colombo, Bankers : Mercantile Bank. Financial Year ends December.

MATALE CEYLON RUBBER CO., LD.—Founded in April, 1906. Capital authorised £25,000; issued £24,125 6s. in 2s. shares. Directors: Col. C. E. t-huttleworth (Chairman), Eric C. V. Buehler, 5, Murray and F. T. Wright, F.C.A. Secretaries : M. P. Evans & Co., 13, Rood Lane, London, E.C. 3. Telegraphic Address : "Eulogian, London." Agents in Ceylon : The Galaha Ceylon Tea Estates and Agency Co., Ltd., Colombo, Proctors : Julius & Creasy, Colombo. Dividends : 1939, 3 ; 1940, 5 ; 1941, 5; 1942, 5 per cent.

| Name of Estate.                            | District.         | Post Station. | Planted A |
|--|-------------------|---------------|-----------|
| Ambanganga, Arolsen<br>and Waradaminie ... | Ma tale North ... | Matale        | SSA       |

MATURATA TEA AND RUBBER CO., LD.--capital authorised £50,000; issued £36,000 in £1 shares. Directors : J. R. H. Pinckney, c.s.s., Guy Owen (Chairman and Managing Director), and G. F. Alderson-Smith. Agents and Secretaries : Rowe, White & Co., Ltd., 4, Lloyd's Avenue, Fenchurch St., London, E.C. 3. Agents : The Galaha Ceylon Tea Estates and Agency Co., Ltd., Colombo. (Mahacoodoogala Estate in Maturate. District, Halgranoya P. 0., 288 acres in cultivation} Dividends : 1938-39, 7e. ; 1939-40, 5 ; 1940-41, 6 ; 1941-42, 10 per cent.

MAYEN (CEYLON) TEA & RUBBER CO., LD.—Formed in 1921. Capital (nominal) R2,000,000 in R10 shares ; issued R1,289,820. Directors: G. C. Slater, H. S. M. Stratford and J. Philip. Agents and Secretaries : Aitken, Spence & Co., Ld., Colombo. Proctors : Julius & Creasy, Colombo. Dividends : 1937, 12i; 1938, 5 ; 1939, 12 ; 1910, 7 ; 1911, 15 ; 1912, 8 per cent.

| Name of Estate. | District.         | Post Town.    | Planted Acreage |
|-----------------|-------------------|---------------|-----------------|
| Maliboda        | Kelani Valley ... | Der aniyagala | ... 1,248       |
| Ekkers,le       | Ratnapura         | ... Opanake   | ... 733         |
| Total ...       |                   |               | 1,979           |

MAYFIELD (DIMBULA) TEA CO. OF CEYLON. LD.—Capital issued .1363,650. Directors : Andrew Young (Chairman). A.A. Prideaux and H. L. Tottenham. Office Thames House, Queen Street Place, London, E.C. 4. Colombo Agents: The Colombo Commercial Co., Ld. Proctors: Julius & Creasy, Colombo. Dividends : 1937, 12 ; 1938, 11; 1939, 11; 1940, 11; 1941, 10 ; 1942 9 per cent.

| Name of Estate. | District.   | Post Station | Planted Acres |
|-----------------|-------------|--------------|---------------|
| Mayfield        | Dimbul a    | Hatton       | 936           |
| Nichol Oya, &c. | Matale:East | Rattota      | 656           |
| Total           |             |              | 1,592         |

MAZAWATTE (EXPORT) CO., LD. (Densham:& Sons, Ld., Tower Hill, London, E.C.)—Whittall & Co., Agents in Ceylon.

MEALL MOR (CEYLON) ESTATES, LD.—Formed April 26, 1912. Capital R4,500,000 in R15 shares ; 11849,750 issued. Directors : R. M. L. Wilkins, M. S. Milne, F. C. Rollick and J. Philip. Agents and Secretaries Aitken, Spence & Co., Ld., Colombo. Proctors : Julius & Creasy, Colombo. Dividends : 1939, 10; 1940, 10 ; 1941, 18 ; 1942, 15 ; 1943, 24 per cent. (interim).

| Name of Estate.                    | District. | Post Station. | Planted Acres. |
|------------------------------------|-----------|---------------|----------------|
| Weddemulla, Camnethan and Rambodde | Ramboda   | Ramboda       | 808f           |
| Deniston and Dicklande             | Kalutara  | Matugama      | 415            |
| Total ...                          |           |               | 1,223f         |

MEDICAL AND GENERAL SUPPLIERS, LD., THE—Incorp. Jan., 1935. Capital R50,000 in 10 Rupee shares. Secretary : V. P. N. Singham. Office, Stores and Dispensary: 60, Layard's Broadway, Colombo,

MIENTENNE RUBBER CO., LD.—(1910). Capital authorised R500,000 ; issued R287,450 in R10 shares. Directors L. G. Byritt, L. H. C. Waldock and L. F. H. Bray. Agents and Secretaries : Gordon Frazer & Co., Ld., Colombo. Dividends : 1940, 4 ; 1941, 6 ; 1042, 11 per cent.

| Name of Estate.   | District. | Post Station. | Planted Acres. |
|---|-----------|---------------|----------------|
| Mientenne (including Marambedda, Wiharatenne and Daminatenne) | Haputale  | Haputale      | 47:6i          |

MERCANTILE BANK OF INDIA, LD., THE—Authorised Capital £3,000,000. Subscribed Capital £1,800,000. Paid up Capital £1,050,000. Reserve Liability of shareholders .£750,000. Reserve Fund and Undivided Profits £1,258,184. Head Office : 16, Gracechurch Street, London, E.C. 3. Chief Manager : J. B. Crichton. London Managers : E. W. Paton and W. A. Crnden. Manager in Colombo : G. Aste. Dividends: 1937, 12 ; 1938, 12 ; 1939, 12; 1940, 12; 1941, 9; 1942, 6 per cent,

MERCANTILE EMPLOYEES TRADING CO., LD., THE—(Incorporated in Ceylon). Ameen Bldg., Dam St., Colomb.). Business: Merchants & Agents. Authorised Capital R100,000. Issued Capital R84,100. Paid up Capital R42,050. Reserve Fund 1121,700. Managing Director: H. B. Nicholas. Secretary: H. B. Wee rasekera. Bankers: Bank of Ceylon. T.P. 2514.

MIDDLETON TEA ESTATES, LD.—Formed 1st January, 1927; Capital authorised R750,000 in R10 shares; issued 1180,000. Directors: W. H. Attfield and W. R. Matthew. Agents and Secretaries: Bosanquet & Skrine, Ld., Colombo. Solicitors: Julius & Creasy, Colombo.

| Name of Estate. | District. | Post Town.     | Planted Acres.     |
|-----------------|-----------|----------------|--------------------|
| Middleton       | Dimbula   | Talawakele ... | 234 (Freehold)     |
| Talankande      | ... do    | Lindula        | ...268 (Leasehold) |

Total -502

MIDFORD (CEYLON) TEA ESTATES, LD.—Registered Jan., 1926. Capital authorised 81,000,000 in R10 shares; issued 8500,000. R80,000 in R100 debentures. Directors: F. H. Layard, R. S. Hartley, W. G. Berry and C. J. Black. Agents and Secretaries: Gordon Frazer & Co., Ld., Colombo. (Norton and Donnybrook Estates in Dikuya Lower). Acres Planted 517f. Dividends: 1939, 3 per cent; 1940 nil; 1941, 5; 1912, 10 per cent.

MILLERS, LD.—Established 1863. Incorporated 1921. Colombo and Branches at Kandy, Nuwara Eliya, Bandarawela and Dickoya. Authorised Capital R4,000,000 in R10 shares. Managing Director: H. J. Hutchings. Director: L. E. Heal. Secretary and Accountant: L. E. Heal. Registered Office: Australia Buildings, York Street, Colombo. London Buying Office: W. P. Miller, 45-47, Wigmore St., W1. Solicitors in Ceylon: Julius & Creasy, Colombo.

MIPITIAKANDE TEA AND RUBBER ESTATE CO. OF CEYLON, LD.—Formed 23rd May, 1913. Capital issued R450,000 in R10 shares. Directors: E. L. Fraser and L. Matthews. Agents and Secretaries: Carson & Co., Ld., Colombo.

| Name of Estate. | District.     | Post Station, | Planted Acres. |
|-----------------|---------------|---------------|----------------|
| Mipitiakanda    | Kelani Valley | Yatiantota    | 552            |

MIRISHENA (KALITTARA) RUBBER CO., LD.—Formed in 1906. Issued Capital 11350,000 in R10 shares. Directors: J. C. Robinson, P. W. G. Spence and J. W. Oldfield. Agents and Secretaries: Lee, Hedges & Co. Ltd. Colombo. Proctors: Julius & Creasy, Colombo. Dividends: 1936, 12; 1039, 20; 1940, 28; 1941, 28; 1942, 30; 1943, 10 per cent. (interim).

| Name of Estate.            | District.  | Post Station. | Planted Acres. |
|----------------------------|------------|---------------|----------------|
| Mirishena & Hiller oft ... | K al utara | Govinna       | ... 893        |

MOCHA TEA CO. OF CEYLON, LD.—Formed in 1892. Capital R1,000,000 in R10 shares; issued 8900,000. Directors: H. Sparkes, W. G. Beauchamp, C. de H. Smith and W. H. Gourlay. Agents and Secretaries: J. M. Robertson & Co., Colombo. Proctors: Julius & Creasy, Colombo. Dividends: 1937, 15; 1939, 18; 1940, 17 per cent.

| Name of Estate.         | District. | Post Station. | Planted Acres. |
|-------------------------|-----------|---------------|----------------|
| Atnw & gala             | ... Gallo | Elpitiya      | 270            |
| Glentilt and Lanka      | Maskeliya | Maskeliya     | 556            |
| Mocha and Midlothian... | do        | do            | ... 774        |

Total ... 1,600

MOLA ELIYA COCONUT ESTATE CO., LD., THE—Registered Feb. 21, 1928. Nominal Capital 11387,500 in R2.50 shares; issued 98,376 fully-paid shares. Directors: L. M. W. Wilkins, J. C. Kelly and F. C. Hollick. Agents and Secretaries: Dodwell & Co. Ltd., Colombo. (Mole Eliya, and Heenpannawa Estates in Kurunegala District, 1,017 acres cultivated).

MONERAGALA RUBBER CO., LD.—Founded in 1905. Capital authorised 1,200,000 issued 11675,940 in R10 shares. Directors: R. J. Hartley, L. F. H. Bray and T. H. Williams. Agents and Secretaries: Gordon Frazer & Co., Ltd., Colombo. Dividends: 1939, 4; 1940, 4; 1941, 5; 1942, 9 per cent.

| Name of Estate.      | District.  | Post Station. | Planted Acres. |
|----------------------|------------|---------------|----------------|
| Moneragala Group ... | Monaragala | Monaragala    | ... 1,511      |

MONERAKELLE RUBBER ESTATES, LD.—Formed in October, 1905. Capital £60,000 in £1 shares. Directors: A. C. Matthew (Chairman) and W. K. Miles. Agents and Secretaries: Robertson, Bois & Co., 13, Rood Lane, London, E. C. 3. Telegraphic Address: "Pundaloya. London." Colombo Agents: J. M. Robertson & Co. Dividends: 1935-36, nil; 1936-37, 2i; 1937-38, nil; 1938-39, nil.

| Name of Estate.       | District.  | Post Station. | Planted Acres. |
|-----------------------|------------|---------------|----------------|
| Monerakelle Group ... | Monaragala | Monaragala    | ... 843        |

MONTE CRISTO (CEYLON) TEA AND RUBBER CO., LD., THE—Incorporated in January, 1911. Issued Capital R660,000 in R100 shares. Directors: G. B. Foote, D. S. Cameron and A. F. Patterson. Agents and Secretaries: Lewis Brown & Co., Ltd., Colombo. Proctors F. J. & G. de Saram, Colombo. Dividends: 1937, 13; 1938, 11; 1939, 15; 1940, 12k; 1941, 17i; 1942, 20, per cent.

| Name of Estate,  | District. | Post Station, | Planted Acres,     |
|------------------|-----------|---------------|--------------------|
| Monte Cristo ... | Dolosbage | Nawalapitiya  | 598 Tea, 2 Rubber. |

MOOLGAMA ESTATE CO., LD.—Registered February, 1922. Nominal Capital R500,000 in R10 shares. Capital issued R220,000 in R10 shares. Directors: C. G. C. Kerr and Gordon Pyper. Agents and Secretaries: George Steuart & Co., Colombo. (Moolgama Estate in Nilambe 406 acres planted). Dividends: 1938, 10; 1939, 12; 1940, 11; 1941, 12; 1942, 15 per cent.

MOOLOYA ESTATES, LD.—Incorporated in 1897. Authorised Capital .2100,000—.280,080 Ordinary and 420,000 7% Preference in £1 shares; issued £70,000. Directors: Andrew Young, C. B. Lyon and A. A. Prideaux. Offices: Thames House, Queen Street Place, London, R.C. 4. Colombo Agents: Colombo Commercial Co., Ltd. Dividends: 1937, 12; 1938, 10; 1939, 10; 1940, 10; 1941, 10; 1942, 9 per cent.

| Name of Estate. | District.     | Post Station. | Planted Acres. |
|-----------------|---------------|---------------|----------------|
| Mooloya         | ..., Hewaheta | Upper ...     | Hewa,heta ...  |
| Braemore        | Dimbula       | Agrapatana    | 223            |
| Total           |               |               | 1,235i         |

MORAGALLA ESTATES CO., LD.—Registered May, 1926. Nominal Capital 11300,000 in R12.50 shares. Director.: T. Amarasuriya, D. Amara.suriya and R. Amarasuriya. Registered Office: Paragoda Estate Factory, Imaduwa, (Moragalla Estate, Galle District, 400 acres in cultivation).

MORAKELLE RUBBER CO., LD.—Formed August, 1921. Capital R100,000 in 8100 shares. Directors: E. Gordon Brooke and G. C. Slater. Agents and Secretaries: Bois Bros. & Co., Ltd., Colombo. (Morakelle Estate, Kelani Valley District, Padukka P. O., 341 acres planted in Rubber). Dividends: 1937, 20; 1938, 10; 19b9, 18; 1940, 26; 1941, 38; 1942, 39; 1943, 174 per cent (interim).

MORAR AND BAXAWA TEA AND RUBBER ESTATES, LD.

—Agents in Ceylon—Geo. Steuart & Co., Colombo,

| Name of Estate. | District.  | Post Station.           | Planted Acres. |
|-----------------|------------|-------------------------|----------------|
| Morar (Tea) ... | Dickoya    | Bogawantalawa<br>Hatton | 465            |
| Raxawa (Rubber) | Monaragala | Monaragala<br>Haputa le | 102            |

MORAWAK KORALE TRANSPORT SYNDICATE.—Managing Director: R. C. Kannangara, Nissankavalley Estate, Deniyaya. Asst. and Accountant: C. A. Edirisinghe, Pettigalawatte, Galle. Manager: H. L. Tbelenis, Pettigalawatta, Gallo. Telegrams Head Office, "Kannangara" Deniyaya. Gallo Office Tel. Add: "Motrascote". Galle Office, T.P. 26 (Galle); 803 (Deniyaya).

MOTOR LAUNCHES, LD.—(Lloyd's Buildings, Colombo). Floated July, 1922. Capital R150,000 in RIO shares. Directors: R. D. Kenyon, N. O. C. Marsh, P. W. G. Spence and J. Philip. Agents and Secretaries. Aitken, Spence & Co., Ltd., Colombo.

MOUNT PLEASANT TEA ESTATES CO., LD.—Formed 23rd February, 1912. Authorised Capital R230,000; paid-up 8156,000 in RIO shares. Directors: Bruce Gibbon, G. N. Russell and O. R. Scott. Agents and Secretaries: Boustead Bros., Colombo. Proctors: Julius & Creasy, Colombo. (534 acres planted in Hantane District). Dividends: 1938-39, 74; 1939-40, 124; 1940-41, 10; 1911-42, 14 per cent; 1942-43, nil.

MOUNT VERNON (CEYLON) TEA CO., LD.—Capital 140,000 in .21 shares, Directors: J. A. Melville Stephens (Chairman), S. G. Chrystal, R. F. Barclay, C. D. Donald, D. M. Stephens and R. H. Barclay. Agents and Secretaries: Lyall, Anderson & Co., 16, Philpot Lane, London, E. C. Manager in Ceylon: Kenneth Morford. Shipping Agents: Carson & Co., Isl., Colombo, Proctors: F. J. & G. de Saram, Colombo. Dividends: 1937, 15; 1938, 74; 1939, 10 per cent.

| Name of Estate. | District. | Post Station. | Planted Acres. |
|-----------------|-----------|---------------|----------------|
| Mount Vernon    | Dimbula   | Kotagalala    | ... 7844       |

MULHALKELLE TEA CO., LD.—Formed on August 11, 1916. Capital 8450,000 in Ordinary shares of R10 each, R300,000 fully paid and R150,000 R5-50 paid up and R100,000 in 7 per cent. Preference shares of R10 each. Directors: G. C. Slater (Chairman), C. F. Troop and L. G. Byatt. Proctors: Julius & Creasy, Colombo. Agents and Secretaries: Bois Bros. & Co., Ltd., Colombo. Dividends: 1938, 4; 1939, 6; 1940, 4; 1941, 8; 1942, 8 per cent,

| Name of Estate.       | District.         | Post Town. | Planted Acres. |
|-----------------------|-------------------|------------|----------------|
| Mulhalkelle Group ... | Walapane Lower... | Halgranoya | 6024 Tea.      |

MUPPANE VALLEY (CEYLON) RUBBER CO., (1931) LD.—Authorised Capital R500,000 in R10 shares. Issued Capital R153,250 in RIO shares. Directors: L. B. Gourlay, R. J. Hartley and T. H. Williams. Agents and Secretaries: Gordon Frazer & Co., Ltd., Colombo. (542 acres-512 planted—in Muppuna, Badulla District). Dividends: 1938, 5; 1939, 15; 1940, 25; 1941, 274; 1942, 30 per cent.



MURRAYTHWAITE RUBBER CO., LD.-Registered July, 1925. Capital authorised R150,000 in RIO shares; issued R100,000. Directors: R. J. Hartley and L. F. H. Bray. Agents and Secretaries: Gordon Frazer & Co., Ltd., Colombo. (Murraythwaite estate in Avissawella District, 196 acres Rubber). Dividends: 1937, 12; 1938, 21; 1939, 8; 1940, 12; 1941, 12; 1942, 12 per cent.

MYLANDS RUBBER CO., LD.-Registered 1920. Capital issued B155,500. Directors: S. Dina, G. C. Beaumont, D. F. Ewen and W. H. Attfield. Agents and Secretaries: Cumberbatch & Co., Colombo. (Mylands, Kegalla District, 2221 acres planted). Dividends: 1938, 21; 1939, 5; 1940, 8; 1941, 121; 1942, 15 per Dent.

NAGOLLE (CEYLON) RUBBER AND TEA PLANTATIONS, LD.-Founded in October, 1910. Capital authorised .2250,000; issued £185,141 in 16s shares. Directors W. Shakspeare (Chairman), Geo. Fellowes, (Managing Director), and J. P. Anderson. Secretaries: The Ceylon and Eastern Agency, Ltd., 4, London Wall Buildings, London, E.C. 2. Agents in Ceylon: Carson & Co., Ltd., Colombo. Proctors in Ceylon: F. J. & G. de Steam, Colombo. Dividends: 1937, 51; 1938, 21; 1934, 21; 1910, 4; 1941, 5; 1942, 5 per cent.

| Name of Estate. | District.         | Post Station. | Planted Acres. |
|-----------------|-------------------|---------------|----------------|
| Kiriporuwa      | Kelani Valley ... | Yatiantota    | ...1,265       |
| Manikande       | do                | Parakaduwa    | ... 500        |
| Total...        |                   |               | 1,765          |

NAHALMA RUBBER ESTATE CO., LD. -Formed in 1s94. Capital authorised £30,000, Ordinary £24,000 and Preference £6,000 in 2s shares; issued £20,000 and £6,000 respectively. Directors: James Patrick Anderson (Chairman), R. Gamier and A. C. Matthew. Secretaries: The Ceylon and Eastern Agency, Ltd., 4, London Wall Buildings, London, E. C. Colombo Agents.: Bosanquet & Skrine, Ltd. Solicitors: F. J. & G. de Saram, Colombo Dividends: 1940, 3 per cent. The dividend on the Participating 7 per cent. Cumulative Preference shares has been paid to 31st Dec., 1938; the dividend on Participating 7 per cent. Cumulative Preference shares has been paid to 31st Dec., 1939. 1939, 2; 1910, 3; 1941, 4; 1942, 5 per cent.

| Name of Estate. | District.         | Post Station. | Planted Acres. |
|-----------------|-------------------|---------------|----------------|
| Nahalma         | Kelani Valley ... | Parakaduwa    | ... 59)        |

NAHAVILLA ESTATES CO., LD.-Capital authorised R2,500,000 in R10 shares; issued R1,905,000. in R10 ordinary shares. 8150,000 in R10-6 per cent Preference shares. 8200,000 in R10-7 per cent Preference shares. Directors Sir Thomas L. Villiers, Gordon Pyper and D.C. Wilson. Agents. & Secretaries: George Steuart & Co., Colomto. Proctors: F. J. & G. de Saran], Colombo. Dividends: 1937, 10; 1938, 8; 1939, 11; 1910, 9; 1941, 12; 1942' 13 per cent.

| Name of Estate. | District. | Post Station. | Planted Acres |
|-----------------|-----------|---------------|---------------|
| Nahavilla       | Badulla   | Den odera     | 5751          |
| Ury Group       | Passara   | Badulla       | 1,803f        |
| Total ...       |           |               | 2,379i        |

NAKICALA RUBBER CO., LD.-Formed Oct., 1926. Capital authorised. R500,000 in RIO shares. Issued Capital 29,343 ordinary shares of RIO each. Directors: E. C. Marsh-Smith, E. P. Andrews, L. B. Gourlay and R. J. Hartley. Agents and Secretaries: Gordon Frazer & Co.. Ltd., Colombo. (Nakkala. Estate, Monaragala District). Dividends: 1940, 6 on ordinary shares; 1941, 6a; 1912, 8 per cent. Cultivated acreage: 4071.



NA MUNUKULA TEA ESTATE CO., LD.—Directors : A. C. Wylie. (Chairman), A. J. Austin Dickson and James W. Ferguson. Secretaries : Walker Brothers, (London), Ltd., Dashwood Raise, 69, Old Broad St., London, E. C. 2. Ceylon Agents : Walker, Sons & Co., Ltd., Colombo. Lawyers: Julius & Creasy, Colombo. Dividends : 1938-39, 8; 1939-40, 8; 1940-41, 8; 1941-12, 7; 1912-43, 8 per cent.

| Name of Estate.  | District. | Post Station.  | Planted Acres. |
|--|-----------|----------------|----------------|
| Namunukula Group (including Mousagalla, Cannavarella, E. Gourakelle, and Namunukula) | Passara   | Namunukula ... | 1,530          |

NARA.NGODA. RUBBER CO., LD.—Formed 20th March, 1914. Authorised Capital R300,000 in R10 shares; issued 11175,000 in R10 shares. Directors: C. G. C. Kerr, D. C. Wilson and F. W. Bridge. Agents and Secretaries: George Steuart & Co., Colombo. Proctors : F. J. & G. de Saram, Colombo. Dividends : 1937-38, 8; 1938-39, 5; 1939-40, 15; 1940-41, 20; 1941-42, 25; 1912-43, 30 per cent.

| Name of Estate. | District.  | Post Town.      | Planted Acres |
|-----------------|------------|-----------------|---------------|
| Narangoda       | Ratnapur a | PelmaduI la ... | 462k          |

NATIONAL BANK OF INDIA, LD.—Established 1863. Authorised Capital £4,000,000. Subscribed Capital £1,000,000. Paid-up Capital £2,000,000. Reserve Fund £2,200,000. Head Office : 26, Bishopsgate, London, E. C. 2. Manager in Colombo : J. G. & rage°. Dividends : 1937, 18; 1938, 16; 1939, 16; 1940, 16; 1941, 14; 1942, 14 per cent.

NATIONAL THEATRE, THE.—Share-holders : P. de S. Kularatne, S. T. Molligoda and H. J. A. Umagiliya. Managing Partner: P. de S. Kularatne. Manager P. Donald H. del-Alva.

NAWALA.PITIYA BUILDING SYNDICATE. LD.—Formed 19th September, 1919. Capital R175,000 in 1110 shares. Directors : T. B. Hankey, O. R. Scott and G. N. Russell. Agents and Secretaries : Boustead Bros., Colombo. Dividends: 1938, 4; 1939, 4; 1940, 4; 1941, 4; 1942, 4 per cent.

NAYABEDDE ESTATES CO., LD. (Private Co.)—Directors : J. A. Ramage-Dawson, A. A. Prideaux. A. J. Austin Dickson, Mrs. M. E. Duff. Agents and Secretaries : The Colombo Commercial Co., Ltd., Thames House, Queen St. Place, London, E. C. 4. Agents in Ceylon; George Steuart & Co., Colombo. Proctors in Ceylon: F. J. & G. de Saram, Colombo.

| Name of Estate. | District. | Post Station.   | Planted Acres. |
|-----------------|-----------|-----------------|----------------|
| Nayabedde       | Haputale  | Bandarawela ... | 1,090          |
| onakelle Group  | Passara   | Passara ...     | 1,097          |
| Total ...       |           |                 | 2,187          |

NAYAPANE TEA ESTATES, LD.—Agents Bosanquet & Skrine, Ltd., Colombo. (Nayapane and Harmony Eitates, Pussella.wa, planted with 668 acres of Tea and 89 acres of Rubber and 15 acres Tung Oil clearing). Supdt. P. F. H. Bayly. Visiting Agent : W. H. Attaeld.

NEBODA (CEYLON) RUBBER AND TEA ESTATES, LD.—Formed on 25th April, 1910. Capital authorised and issued £200,000 in £1 shares. Directors G. H. Masfield (Chairman), W. H. Cooke and P. G. Edwards, Secretary : Chas. A. Fielder, 37-38, Fenohuroh St., London, E. C. 3. Ceylon Agents : Lewis Brown & Co, Ltd., Colombo. Proctors : F. J. & G. de Saram, Colombo. Dividends : 1938, 3; 1939, 4; 1940, 5 per cent.

| Name of Estate. | District. | Post Station. | Planted Acres. |
|-----------------|-----------|---------------|----------------|
| Neboda Group    | Kalntara  | Neboda ...    | 1,550          |

NELLIAMPATHY HILLS (COCHIN) ESTATES CO., LD.—Registered December, 1927. Issued Capital 110,000 Ordinary shares of 112 each and 75,000 6 per cent. Cumulative Preference shares of R2 each. Directors: P.J. Parsons, Leigh Mathews and J. A. Clubb. Agents and Secretaries: Harrisons & Crosfield, Ltd., Colombo. Agents in India: Harrisons & Crosfield, Quilon. (Manalaroo, Poothupara, Lily and Karady Mulla estates in the State of Cochin India). Dividends: 1910-41, 5 per cent (ordy.)

NEUCHATEL ESTATES, LD.—Formed in November, 1909. Capital R2,550,000 in R15 shares; R2,250,000 issued. Directors: D. S. Cameron, H. S. M. Stratford and R. P. Gaddum. Agents and Secretaries: Aitken, Spence & Co., Ltd., Colombo. Proctors: F. J. & G. de Saran', Colombo. Dividends: 1938, 6; 1939, 10; 1940, 13; 1941, 18; 1942, 15; 1943, 3 per cent (interim).

| Name of Estate. | District.     | Post Town.       | Planted Acres |
|-----------------|---------------|------------------|---------------|
| Neuchatel Group | Kalutara      | Neboda           | 2,208         |
| Liniyagala      | Kelani Valley | Deraniyagala ... | 890           |
|                 |               |                  | — — —         |
|                 |               |                  | Total 3,098   |

NEWBITRGH ESTATES, LD.—Registered March, 1923. Capital issued R350,000 in R10 shares. Directors: J.A. Clubb, J.W. Thompson and W.Carnegie. Agents and Secretaries: Harrisons & Crosfield, Ltd., Colombo. (Newburgh estate in Badulla District, 475 acres in Tea and 32 sores in Rubber).

NEW DIMBULA CO., LD.—Capital authorized £150,000; issued £98,695. Directors: H. Tabor Brooks, Ronald C. Brooks, m.o., John F. G. Gilliat and W. C. Tabor. Secretaries and Agents: Crabbe & Co., Adelaide House, London Bridge, London. E.C.4. Colombo Agents: Boustead Bros. Solicitors: Taylor & Humbert, 4, Field Court, Gray's Inn, London, W.C. 1. Proctors: Julius & Creasy, Colombo. Dividends: 1937-38, 19; 1938-39, 22; 1939-40, 18i; 1940-41, 12; 1941-42, 6 per cent.

| Name of Estate. | District. | Post Station. | Planted Acres. |
|-----------------|-----------|---------------|----------------|
| D iyagama       | Dimbula   | Agrapatana    | 2,707          |

NIRIWATTE CO., LH—Registered 1920. Capital issued R360,000 Directors: E. E. Megget, E. E. Spencer and L. P. Samson. Agents and Secretaries: Whittall & Co., Colombo. (Niriwatte, Ratnapura. Rubber 480 acres; Buildings, Roads, etc., 13 acres; Wasteland 9 acres; Total, 503 acres) Dividends: 1939, 6; 1940, 12; 1941, 15; 1942, 12; 1943, 14 per cent.

NOORANI ESTATES, LD.—Registered September, 1942. Directors: J. Y. A. Jeevunjee (Chairman), N. Y. Alibhai, A. Yoosufali and M. Yoosufali. Secretary: M. Jeevunjee. Agents: Gordon Frazer & Co., Ltd.

NORTHUMBERLAND (CEYLON) RUBBER AND TEA ESTATES, LD.—Founded on 14th June, 1910; reconstructed 11th January, 1933. Capital £47,500 in ls. shares; issued £42,478-10s.-0d. Directors: William Loveday, Rupert de la Ber e and H. W. Loveday. Secretaries: Spence, Wallis & Co., 17, Philpot Lane, London, E.C. 3. Agents in Ceylon: Aitken, Spence & Co., Ltd., Colombo. Proctors Julius & Creasy, Colombo. Dividends: 1939, 3; 1940, 4; 1941, 5 per cent (less tax); 1942, 5 per cent (less tax).

| Name of Estate. | District.         | Post Station. | Planted Acres. |
|-----------------|-------------------|---------------|----------------|
| Northumberland  | Kelani Valley ... | Puwakpitiya,  | 281k           |
| Koslanda        | Haputale          | Koslanda      | 440            |

Total ... 721i

NORTH-WESTERN ESTATES CO., LD.—Capitals 1.1R1,500.000 in RIO shares ; issued R1,050,000. Directors : W. R. Matthew, G. C. Slater and G. C. Beaumont. Visiting Agent ; W. R. Attiold. Agents and Secretaries Bosanquet & Skrine, Ld., Colombo. Proctors : Julius & Creasy, Colombo. Latest Dividends : 1938, 5 ; 1939, 10 ; 1940, 8 ; 1941, 15 ; 1942, 10 ; 1943, 4 per cent. (interim).

| Name of Estate.  | District.  | Past Station. | Planted Acres., |
|------------------|------------|---------------|-----------------|
| Pitiakanda Group | Kurunegala | Mawatagama    | ... 1,441       |
| Kelliewatte      | Dimbula    | Kotagala      | 342             |
| East Fassifern   | do         | Lindula       | AO              |
| Total            |            |               | 1,913           |

NUWARA. ELITA HOTELS CO., LD.—Incorporated in 1892. Capital Authorised 11958,000 ; issued R6'28,000, Directors Clement J. Black. c.a. , st.s.c. (Managing Director and Chairman), Mrs. Mildred B. Black, H. J. G. Marley and E. P. Andrews. Secretary Samarawickrama, Manageress : Mrs. B. A. Ness, Assistant, E. Gooneratne. Bankers: The National Bank of India, Ld, Colombo and Nuwara Eliya. Telephone 9&10, Telegrams and cables, "Grand" Nuwars, Eliya. Proctors : Julius & Creasy, Colombo ; V. C. Modder, 19 awara Eliya. Financial year ends 30th June. Auditors: Ford, Rhodes, Thornton & Co., Chartered Accountants. Dividends ; /936-37, 3 ; 1939-40, 3 ; 1940-41, 4 ; 1941-42, 5 ; 1442-43, 11 per cent.

NETWAR ELIYA TEA ESTATES CO., LD.—Founded 2nd December, 1995. Capital issued ..2240.0J0. Directors : R. F. Megginson (Chairman), Sir Clifford Figg, E. C. Elliott and A. J. Volum. Secretary: W. F. Robbins, 2, 3 and 4, Idol Lane, London, E.C. 3. Agents in London: Thomson, Alston & Co., Li. Agents in Ceylon : Leechman & Co., Colombo. Proctors : F. J. & G.- de Saram, Colombo. Dividends : 1937, 14 ; 1938, 11 ; 1 139, 11 ; 1940, 12 ; 1941, 12 ; 1912, 14 per cent.

| Name of Estate.                                     | District.     | Post Station.    | Planted Acres. |
|---|---------------|------------------|----------------|
| Court Lodge   | Nuwara Eliya  | Kandapola        | 801            |
| Hethersett and Denmark Hill                         | do            | do               | 3 t8           |
| Naseby (including „Elephant Nook and Hazelwood) ... | do            | Nuwara Eliya ... | 193            |
| Park & Tommagong                                    | do            | ... Kandapola    | 624            |
| Pedro including Belmont and Fairyland               |               | ... Nuwara Eliya | 520            |
| Concordia and Hillside ...                          | Udapussellawa | do               | 485            |
| St. John's  | ... do        | ... do           | ... 256        |
| Total ...   |               |                  | 2,977          |

NYANZA TEA CO., OF CEYLON, LD. THE.—Registered 1919. Capital issued 11395,350 in R10 shares. Directors : C. G. C. Kerr, A. F. Patterson and H. M. Gordon. Agents and Secretaries: Lewis Brown & Co., Ld., Colombo. (Nyanza and Mousakelle Estates, Maskeliya, 311 and 261 acres planted respectively.) Dividends : 1938, 12} ; 1939, 10 ; 1940, 10 ; 1911, 15 ; 1942, 15 per cant.

ODOOWERRE TEA CO., LD.—(1928). (Oodoowerre Estate, Badulla)• Directors S. E. Grant Cook, G. C. Beaumont and H. D. Nicholson. Agents and Secretaries: Cumberbatch & Co., Colombo. Superintendent: O. C. Russ. Authorised Capital 95,000 Ordinary Shares, of R10 each, and 5,000,8 per cent. Cumulative Pref. Shares of RIO each. Issued Cap: 81,480. Ordinary Shares of R10 each, fully paid and 1,700, 8 per cent. Cumulative Pref. Shares of R10 each, fully paid. Acres cultivated: Tea : 804. Uncultivated: 237. Total: 1,941,

OONOOGALOYA TEA CO., LD.—Formed 22nd December, 1913. Capital paid up 14400,000 in Rlu shares. Directors : G. Griffith, E. C. Cameron and T. C. Jackson. Agents and Secretaries : Whittall & Co., Colombo, Proctors : F. J. & G. de Saram, Colombo. Dividends : 1939, **Fi**; 1940, 6 ; 1941, 8; 1942, 26; 1943, 7 per cent.

| Name of Estate.          | District. | Post Town. | Cultivated Acres. |
|--------------------------|-----------|------------|-------------------|
| Onnoogaloya & Yellebenda | Kotmale   | Kotmale    | 610/              |

OPALGALLA TEA AND RUBBER ESTATES, LD.—Formed 9th April, 1912. Capital authorised 111,362,955. Issued 115,000 shares of R9 each 22,045 shares of R7 each=111,189,315. Directors : L. Matthews, E. L. Fraser and W. G. Berry. Agents and Secretaries : Carson & Co., Ld. Colombo. Superintendent: J. R. Grogan. Dividends : 1937.38, 4 ; 1938.39, 2 ; 1939-40, 5 ; 1940.41, 5 ; 1941.42, 13; 1942.43, 12 per cent.

| Name of Estate. | District.   | Post Station. | Cultivated Acres. |
|-----------------|-------------|---------------|-------------------|
| Opalgalla Group | ... Mat ale | Gammaduwa     | 1,333k            |

OPATA TEA AND RUBBER CO., LD.—Founded in 1008. Capital issued R1,227,885 in R15 shares. Directors : Sir John A. Tarbat (Chairm Clement J. Black and L. W. F. de Sira,m. Agents and Secretaries : James Finlay & Co., Ld., Colombo. Registered Office: 63, Queen Street, Fort, Colombo. Proctors : F. J. & G. de Saram, Colombo. Dividends: 1938• **li**; 1939, 12k ; 1940, 12k ; 1941,17k ; 1942, 17k per cent.

| Name of Estate. | District. | Post Station. | Planted Acres, |
|-----------------|-----------|---------------|----------------|
| Opata           | Ratnapura | Kahawatta     | ... 2,090      |

ORIENT COMPANY (CEYLON), LD.—Incorporated on 18th July, 1919. Authorised Capital R885,000 ; 25,000 Ordinary shares of RIO each ; 45,000 Ordinary shares of 113 each ; 50,000 Preference shares of R10 each issued R135,000. Directors : G. R. Whitby, O. B. Forbes, G. T. Hale and F. Cunningham. Secretary : N. C. Alcock. Offices : Hnitsdorf Mills, Colombo,

ORIENT CLUB CO., LD.—Formed December, 1929. Capital authorised R200,000 in R200 shares. Directors : R. L. Pereira, x. c., A. E. de Silva, Dr. H. S. Christoffelsz, O. E. Goonetilleke and J. L. Kotalawala. Secretary and Agent : J. L. M Fernando.

ORIENTAL GOVERNMENT SECURITY LIFE ASSURANCE CO., LM—Incorporated May, 1874. Manager : H. Edwin Jones. Branch Secretary : K. P. Chinnappa. Asst. Secy: J. P. Kanagasabay. Chief Asst : R. Raghavachari. Head Office : Bombay. Branch Office : Oriental Assurance Buildings, 52, Baillie St., Fort, Colombo. Inspectors : N. V. Subramaniam, Colombb ; W. B. Kangathianga. Jaffna ; C. Rajendran, Colombo.

ORION TEA CO., LD.—Registered 11th February, 1928. Nominal Capital R1,000,000 in 21,244 Cumulative Preference ( 7 per cent.) shares and 78,756 Ordinary shares of R10 each ; issued 21,244 Preference shares and 38,756 Ordinary shares. Directors : J. C. Kelly, A. T. Sydney Smith and K. W. Taylor. Agents and Secretaries : Mackwoods Ld., Colombo. (Orion Estate in Gampola District, 363 acres planted). Dividends : 1941, 4 per cent.; 1942, 2 per cent. Pref. Dividends : 7 per cent. for 1930, 42.

OUVAH CEYLON ESTATES, LD.—Founded in 1898, Capital £250,000 in £1 shares ; issued £240,000. Directors : A. A. Prideaux (Chairman) J. W. Scott (Managing Director), G. G. Smith and Andrew Young. London Office: Thames House, Queen St. Place, London. E. C. 4. Colombo Agents : The Colombo Commercial Co., Ld, Dividends 1937, 10; 1938, 9; 1939, 9; 1940, 9; 1941,7; 1942,7 per cent.

| Name of Estate.   | District. | Post Station. | Planted Acres,  |
|---|-----------|---------------|-----------------|
| Glen Alpin Group:—  |           |               |                 |
| Glen Alpin (including Deyanegalla, Graham's Land, Ballagalla and Rock hill) | Badulla   | Badulla       | .., 1,602       |
| Ledgerwatte Group (Naran-galla and Ledgerwatte) ..,                         | d         | do            | .., 1,250       |
| Hindagalla Group (Hinda-galla and Ravenswood) ..,                           | do        | Namunukula    | 646             |
|   |           |               | Total ... 3,998 |

PALMERSTON TEA CO., LD.—Capital 8410,000 Ordinary and R115,000 Preference in R10 shares. Directors : O. C. Slater (Chairman), H. S. Hawkes and L. G. Byatt. Agents and Secretaries : Bois Brothers & Co., IA. Proc-tors : P. J. & G. de Saram, Colombo, Dividends : 1938, 20; 1939, 20; 1940, 20; 1941, 25; 1942, 25; 1943. 5 per cent. (interim),

| Name of Estate. | District. | Post Station. | Planted Acres,  |
|-----------------|-----------|---------------|-----------------|
| Pal merston     | Dimbula   | Tal awakelo   | .., 216         |
| Queensland      | Maskeliya | Maskeliya     | ... 269         |
|                 |           |               | Total 485 (Tea) |

PANADURA SWADESHI TRADING CO., LD., THE-247, Main Street, Panadura. Share Capital : R50,000f- in 5000 R10f- shares. Direc-tors : Richard Salgado (C'man.), W. R. Wijemanne (Mng.), B. D. Perera, R. W. Pieris and T. E. Goonoratne. Secretary : E. H. de Fonseka. Lawyers : Do Silva and Mendis, Colombo. Bankers : Bank of Ceylon. Auditors : H. T. Peiris & Co.

PANADURA TEA AND RUBBER CO., LD.—(1940). Registered Add : " Salgado Villa," Panadura. Authorised Capital 81,000,000. Issued Capital 86,50,500. Directors : Richard Salgado (Managing Director), Mrs. A. Moonesinghe, A. E. Dias, D. C. de Fonseka and D. S. de Fonseka. Secretary: J. H. Sri Chandrasekera. Dividends : 1940-41, 7i ; 1941-42, 18 per cent.

PANAGULA RUBBER CO., LD.,--Formed in July, 1910. Capital £100,000 in £1 shares. Directors : Charles Stewart, W. H. Cooke and E. B. Campbell. Secretaries : Lyall, Anderson & cc., 16, Philpot Lane, London, E. C. Ceylon Agents : Leeohman & Co., Colombo. Proctors in Ceylon: F. J. & G. de Saram, Colombo. Dividends 1939, 3; 1940, 5; 1941, 4; 1942, 5 per cent.

| Name of Estate.                             | District. | Post Station. | Planted Acres.  |
|---|-----------|---------------|-----------------|
| Eheliyagoda and Munangala Kelani Valley ... |           | Eheliyagoda   | ... 932         |
| Panagula                                    | do        | Puwalpitiya   | ... 506         |
|   |           |               | Total ... 1,438 |

PANAKURA ESTATES, LB.—Formed 1920. Authorised R200,000. Capital R151,990 in R10 shares. Directors : Rosslyn Koch, L. F. H. Bray, P. J. Parsons and R. J. Hartley. Secretaries : Gordon Frazer & Co., Ld., Colombo. (Panadura Estate, Kegalla. 245 acres). Dividends 1939-40, 16; 1940-41, 16; 1941.42, 19; 1942-43, 16 per cent,

PANAWAL TEA AND RUBBER CO., LD.—Formed on 22nd March, 1893. Capital authorised £30,000 (.222,500 in £1 shares and £7,500 Preference); issued £29,600 (£22,100 Ordinary and £7,500 Preference). Directors: The Earl of Caithness (Chairman) James Patrick Anderson and Alfred Churchill Matthew. Secretaries: The Ceylon and Eastern Agency. Ld., 4, London Wall Buildings, London, E. C. Agents in Colombo.: Bosanquet & Skrine, Ld. Proctors : Julius & Creasy, Colombo. Dividends 1936, 3 ; 1937, 8; 1938, ff.; 1939, 6 ; 1940, 6; 1941, 6 per cent.

| Name of Estate.              | District.         | Post Station. | Planted Acres. |
|------------------------------|-------------------|---------------|----------------|
| Ernan, Glassel and Udayogama | Kelani Valley ... | Dehiowita     | 1,070          |

PANAWATTE TEA AND RUBBER ESTATES, LD.—Formed in June, 1905. Capital paid up £209,966 in £1 shares. Directors : Sir Clifford Figg (Chairman), 11, 13, Fidler, R.F. Megginson and A. J. Austin Dickson. Managing Agents in Ceylon : Whittall & Co., Colombo. Proctors in Ceylon: F. J. & G. de Saram, Colombo. Agents & Secretaries in London : Thomson, Alston & Co., Ld., 2, 3 and 4, Idol Lane, Eastcheap, London, E.C. 3. Dividends: 1937, 6 ; 1938, 2 ; 1939, 3 ; 1940, 4; 1941, 5; 1942, 5 per cent.

| Name of Estate. | District.     | Post Station. | Planted Acres. |
|-----------------|---------------|---------------|----------------|
| Panawatte       | Kelani Valley | Yatiantota    | 1,368          |
| Perth           | Kalutara      | Horana        | 1,344          |
| Vincit          | Kelani Valley | Waharaka      | 810            |
| Yogams,         | Kelani Valley | Dehiowita     | ... 1,543      |
|                 |               |               | Total 5,065    |

PANGALLA RUBBER CO., LD.—Formed June, 1926. Capital 11750,000 in RIO shares. Directors : R. S. M. Meriden, W. R. Matthew and W. H. Atfield. Agents and Secretaries : Bosanquet & Skrine, Ld., Colombo. (Pangalla Estate, Kurunegala District, 328 acres Rubber and 12 acres Coconuts). Dividends : 1941-42, 5 per cent.

PANINA.DA.S LD.—(1942), Reg. AddAsss : 37, St. Sebastian Hill. Colombo. Branches : Koslanda and Macaldeniya (Koslanda). Authorised capital R50,000, issued Capital R50,000, Directors : W. S. P. Panjadas, W. S. P. Snmanadas and A. B. Selwin Silva. Secy : M. Amarasuriya. Branch Manager [Koslanda] R. W. Barnis Silva.

PANTIYA TEA AND RUBBER CO., LD.—Formed in April, 1909. Capital £30,000 in 2s. shares. Directors : G. B. Owen (Chairman), J. R. H. Pinckney, C.B.E. and J. Dain. London Secretaries and Offices : Rowe, White & Co., Ld., 4, Lloyd's Avenue, E.C. 3. Ceylon Agents : The Galatia Ceylon Tea Estates & Agency Co., Ld., Colombo. Proctors : F. J. & Cr. de Saram, Colombo. Dividends : 1936, 5 ; 1937, 5 ; 1938, 3 ; 1939, 4 ; 1940, 4 ; 1941, 4 ; 1942, 4 per cent.

| Name of Estate. | District. | Post Station. | Planted Acres. |
|-----------------|-----------|---------------|----------------|
| Pantiya         | KrOutara  | Neboda        | ... 1,005      |

PARAKETTIYA ESTATES CO., LD.—(1929). Registered Add: "Darley Moratawa. Capital Authorised : 11300,000. Capital Issued : 11210,000. Directors : A. A. Jayasuriya, B. N. L. Fernando, T. D. M. Fernando and L. E. J. Fernando. Secretary : J. C. Perera. Dividend : 1941, 21 per cent.



PARAMBE RUBBER CO. OF CEYLON, LD.—Formed in May, 1907. Capital 460,000 in 41 shares. Directors : Charles Blair, Robert Blair, and W. Y. Fleming. Secretary ; Robert Blair, 54/56, Coleman St., London E.C. 2. Telegraphic Address : " Parambe Stock," London. Ceylon Agents : Lewis Brown & Co., Ltd., Colombo. Proctors : F. J. & G. de Saram, Colombo.

| Name of Estate.                           | District. | Post Station. | Planted Acres. |
|---|-----------|---------------|----------------|
| Pararabe Group (including Dwane. Estate). | Kegalla   | Kegalla       | ... 1,805      |

PAREEKANNI TRAVANCORE RUBBER CO., LD.—Registered Jan., 1928. Capital Authorised R600,000 in R5 shares. Issued-R450,000 in Ordinary shares and R4,845 in Preference shares. Directors: W.E.Keell, G.C.Beaumont, D. F. Ewen and A. D. Lmtott. Agents and Secretaries : Cumberbatoh & Co., Colombo. (Pareekanni and Kodikara estates in Travancore, S. India, 564} avers Rubber; 35 acres Coconuts ; 73f acres Pepper and jungle; 45 acres Cashewnuts; 182 acres reserved forest etc. Total 885 acres). Dividends; 1940, 4 ; 1941, *nil.*; 1943, *nil.*

PARK TEA. AND RUBBER CO., LD.—Offices : Barnstaple, Devon-England. Ceylon Agents : George Steuart & Co., Colombo. (The Park Group, Madulsima, Lunugala P. O., 461 acres Tea and 116 acres Rubber).

PARKSIDE (NEILGHERRY HILLS) ESTATE CO., LD THE.—Incorporated May 17, 1924. Capital R676,800 in R10 shares. Directors : H. S. Cameron, O.P. Mount, and A. F. Patterson. Agents and Secretaries: Lewis Brown & Co. Ltd., Colombo. Proctors: Julius & Creasy, Colombo. Dividends: 1937-38, 10 ; 1938.39, 10 ; 1939-40, 12f ; 1940-41, 15 ; 1941-42, 15 ; 1942.43, 20 per cent.

PEACOCK AND NILAMBE (CEYLON) TEA AND RUBBER ESTATES, LD.—Formed in November, 1910. Capital issued 4160,000 (4124,197 es. Ordinary and 435,802 14s. Cumulative Convertible *Preference*, 71 per cent.) in 2s. shares. Directors Guy Melvin Boustead, C. D. Botch, Sir T. G. Chambers, K.B.B. (Chairman) and B. S. Whidborne. Secretaries: Boustead Bros., 8, Clifton Road, Wimbledon, London S. W. Ceylon Agents: Boustead Bros., Colombo. Proctors : Julius & Creasy Colombo. Dividends: 1940, id per share.; 1941, 5 ; 1912, 3 per cent;

| Name of Estate.     | District.       | Post Station. | Planted Acres, |
|---------------------|-----------------|---------------|----------------|
| Peacock Group       | ... Puss ellawa | Gampola       | 1,441          |
| Nilambe (Old & New) | Nilambe         | Galaha        | 1,191          |
| Great Valley        | Hewaheta        | Deltota       | 630            |
| Total               |                 |               | 3,262          |

PELMADULLA RUBBER CO., LD.—Formed on 23rd May, 1905. Capital authorised 4200,000 (23,800 six per cent. Cumulative Redeemable Preference shares and 176,200 Ordinary shares of 41 each) ; issued £138,418 in 138,418 Ordinary shares of 41 each fully paid. Ordinary: shares of 41 each fully paid. Directors : Alfred Hollington (Chairman), Alex. J. Ingram and Geo. Fellowes. Secretaries : McMeekin & Co., 10, Lime Street, London, E. C. 3. Telegraphic Address " Borderons," London. Agents in Colombo : James Finlay & Co., Ltd. Proctors: F. J. & G. de Saram, Colombo. Dividends: 1938, 10 ; 1939, 15 ; 1940, 16 ; 1941, 15 ; 1942, 15 per cent.

| Name of Estate,           | District.     | Post Station. | Planted Acres. |
|---------------------------|---------------|---------------|----------------|
| Geragama                  | ... Kandy ... | Kadugannawa   | 515            |
| Pelmadulla Group          | Ratnapura...  | Kabawatte     | 2,479          |
| Poronuwa and Errabedde... | do ...        | do            | 1,680          |
| Total                     |               |               | ... 4,714      |



PELMADULLA VALLEY TEA AND RUBBER CO., LD.—Founded, in November, 1909. Issued Capital R1,000,000 in R10 shares fully paid. Directors : J. S. Armstrong, L. P. Gapp and E. E. Megget. Agents and Secretaries : Lee, Hedges & Co., Ltd., Colombo. Proctors : Julius & Creasy, Colombo. Dividends : 1938-39, 10 ; 1939-40, 15 ; 1940-41, 15 ; 1941-42, 12 ; 1942-43, 13 per cent.

| Name of Estate.     | District. | Post Station.  | Planted Acres. |
|---------------------|-----------|----------------|----------------|
| Baena & Palugampola | Ratnapura | Pelmadulla ... | 1,239          |
| Hedgefield          | do        | Ratnapura      | 280k           |

Total ... 1,5191

PEMBROKE ESTATE, LD.—Capital authorised 2,500 shares of R10 each, R25,000 ; 17,500 shares of R5 each, R87,500. Issued capital 17,500 shares of R5 each. Directors : R. J. Hartley and L. F. H. Bray. Agents and Secretaries: Gordon Frazer & Co., Ltd., Colombo. Dividends : 1937, 11 ; 1939, 5 ; 1940, 8 ; 1941, 8 ; 1942, 10 per cent.

| Name of Estate. | District. | Post Station, | Planted Acres. |
|-----------------|-----------|---------------|----------------|
| Pembroke        | Kalutara  | Kalutara ...  | 176            |

PERAK " KONGSI " COCONUT CO., LD.—Founded in December 1909. Authorised Capital R750,000 in R10 shares ; capital issued R596,200. Directors : D. T. Richards, E. J. Hartley and L. P. H. Bray. Agents and Secretaries : Gordon Frazer & Co., Ltd., Colombo. Local Agents: Bonstead & Co., Ltd. (Estate "Rungkup," Bagan Datoh, Lower Perak. Acreage 1,020—all cultivated). Dividends : 1936-37, 10 ; 1937-38, 3 ; 1938-39, 2 ; 1939-40, 2 per cent.

PERAK RIVER COCONUT CO., LD.—Registered May, 1927. Capital R1,500,000 in R10 shares. Directors : M. S. Milne, W. E. Keell, R. J. Hartley and L. F. H. Bray. Agents and Secretaries : Gordon Frazer & Co., Ltd., Colombo. (Berembang Panjang Coconut Estate in Lower Perak, F.M.S.).

PREWAR RUBBER CO., LD.—Capital authorised R1,000,000 in R10 shares. Issued 8510,000. Directors : G. C. Beaumont, C. H. Bois, E. L. Fraser and D F. Ewen, Agents and Secretaries: Cumberbatch & Co., Colombo. Proctors: F. J. & G. de Saram, Colombo. (851 acres in cultivation). Dividends : 1938, nil ; 1939, 5 ; 1940, 8 ; 1941, 10 ; 1942, 10 per cent.

PETTIAGALLA TEA CO., MD.—Formed' on 26th November, 1915. Capital authorised R350,000 in R10 shares ; issued R337,500. Directors : G. G. Perkins, R. J. Hartley and L. F. H. Bray. Agents and Secretaries: Gordon Frazer & Co., Ltd., Colombo. Dividends : 1937-38, 5 ; 1938-39, 3 ; 1939-40, 3 ; 1940-41, 4 ; 1941-42, 5 per cent.; 1942.43, nil.

| Name of Estate. | District. | Post Town.    | Planted Acres; |
|-----------------|-----------|---------------|----------------|
| Pettiagalla     | Balangoda | Balangoda ... | 507            |

PICCADILLY (KELANI VALLEY, CEYLON) RUBBER AND TEA ESTATE, LD.—Formed April, 1910. Capital X30,000 in 2s. shares; issued .225,883. Directors F. H. Cowland, J. C. Hondret and Capt. L. N ewman. Secretary: T. W. Halliday, 69. Fenchurch St., London E.C. 3. Telegraphic Address: "Eyehole. Pen, London," Ceylon Agents : Darley, Butler & Co., Ltd., Colombo. ( Piccadilly Estate in Kelani Valley, Ceylon, 137 acres cultivated).

PIMBIJEA RUBBER CO., LD.—Capital paid up E489,000 in shares of R10 each. Directors: E. W. Whitelaw, L. A. Wright and H. W. Urquhart. Agents and Secretaries: Whittall & Co., Colombo. Proctors: F.J. & G. de Saram. (Pimbura Estate in Kalutara District, Agalawatta P.O., 889 acres cultivated ; and Kanana Estate in Kalutara District, Bentota P. O., 3244 acres cultivated). Dividends: 1938, 7 ; 1939, 10 ; 1940, 19 ; 1941, 13 ; 1942, 29 per cent,

PINDENIOYA RUBBER-AND TEA ESTATES, (1034) LD.—Reconstr acted in 1934. Capital £55,000 in 2s. shares ; issued £51,678. Directors : H. B. Yuille (Chairman), H. J. Burrell and R. De La Here, m.r. Secretaries: J. A. Henderson and Co., Ltd., "Ocean House," 24, Great Tower Strtreet, London, E. C. 3, Telegraphic Address : "Pinoya, London." Ceylon Agents ; Henderson & Co., Colombo. Proctors : F. J. & G. de Saram, Colombo. Supdt: O. E. Ashford. Visiting Agent: F. H. Griffith. (Pindeni Oya estate in Kelani Valley district, 669 acres cultivated; and Rencastle estate in the same district 668 acres cultivated).

PINE HILL ESTATES CO., LD., THE—Registered 1893. Capital authorised R600,000 ; issued R230,000 in R10 shares. Directors : K. W. Taylor, J. C. Kelly and A. T. Sydney Smith. Agents and Secretaries: Mackwoods Ltd., Colombo. Proctors : Julius & Creasy, Colombo. Dividends: 1937-38, 12E ; 1038-39, 7 ; 1989-40, 25 ; 1940.41, 25 ; 1941.42, 40 ; 1942-43, 40 per cent.

| Name of Estate.      | District.  | Post Station. | Planted Acres. |
|----------------------|------------|---------------|----------------|
| Etana                | Kegalla    | Nelundeniya   | ... 510}       |
| Wavahena & Pine Hill | Pundaluoya | Pundaluoya    | ... 365        |

Total ... 875k

PITAKANDE TEA CO., OF CEYLON, LD.—Capital issued R800,000 in R100 shares. Directors : O. B. Forbes, E. G. Rice and T. H. Williams. Agents in Colombo : The Colombo Commercial Co., Ltd. Proctors : F. J. & G. de Saram, Colombo. Dividends : 1937, 22k ; 1938, 20, 1933,22k ; 1940, 25 ; 1941, 37i ; 1942, 37i per cent.

| Name of Estate. | District.       | Post Station. | Planted Acres;  |
|-----------------|-----------------|---------------|-----------------|
| Pitakande Group | ... Matale East | Matale        | ..., 1,406      |
| Maclulkelle     | Kelebeckka      | Madulkelle    | <u>602</u>      |
|                 |                 |               | Total ... 2,008 |

PLATE' LD.—Incorporated 22nd August, 1913. Capital R285,000 in R8 Preference shares and R2-50 Ordinary shares. Directors : H. H. Heinemann (Managing Director), C. W. Thompson, W. J. Cox and G. A. Smith. Secretary: W. J. Cox.

POONAGALLA VALLEY CEYLON CO., LD.—Registered October, 1923. Capital issued 150,000 in R8.50 Ordinary shares and 25,000 seven per cent. Cumulative Preference shares of R8.50 each, Directors : R. G. Coombe, E. L. Fraser and L. Matthews. Manager: Gorton Coombe. Visiting Agent: A.M. Clarke. Agents and Secretaries: Caon & Co., Ltd., Culombo. Lawyers : F. J. & G. de Saram, Colombo. (Poonagalla Group, Haputale District, 1,838k acres planted). Dividends : 1937, 14 ; 1938,10 ; 1939, 14 ; 1940, 14 ; 1941, 21 ; 1942, 15 per cent.

P.P.K. (CEYLON) RUBBER ESTATES, LD.—Formed February 19, 1907. Capital £85,000 in £1 shares. Directors : William Loveday, Rupert de la Bere. N.P. R W. Loveday and R. R. Plowman. Supdt.: Ian Leslie. Ceylon Agents : Aitken, Spence & Co., Ltd., Colombo. Secretaries : Spence, Wallis & Co., 17, Philpot Lane, London, E.C. 3. Proctors : Julius Sr. Creasy, Colombo. (Estates —Putupaula, Crurie, Hinxton and Thornage in Kalatara District. Post Station—Tebuwana. Total planted area-966 acres). Dividends : 1937, 5 ; 1985, 2} ; 1939, 5 ; 1940, 8 ; 1911, 8 ; 1942, 7 per cent.

PRINCE'S CLUB CO., LD., THE—(Buller's Road, Colombo). Directors : H. G. Donald, K. J. Witham-Wignall and G. Cariipbell. Seam taries : Duncum, Watkins, Ford & Co.,—Chartered Accountants, Lloyds Buildings, Colombo. Proctors : Julius & Creasy, Colombo.

PRUDENTIAL ASSURANCE CO., LD. THE—Delmege Forsyth 4 Co., Ltd., Principal Agents.

**P. SIDAMBARAM PILLAI & SONS LD.**—(1940). Registered Add: Kandawatte Estate, Teldeniya. Capital Authorised 142,000,000. Capital Issued. R950,000. Directors: P. Sidambaram PiHai (Life Director), S. Sathasivam, S. Nadarajah, S. Somasundaram and S. Vytilingam (Managing Director). Secretary : S, Vytilingam. Bankers : Bank of Ceylon, Colombo and Kandy.

| Name of Estate.             | District.      | Post Town.         | Planted Acres. |
|-----------------------------|----------------|--------------------|----------------|
| A.dilechimi                 | Medamahanuwara | ✓dispattu          | 40             |
| Dodangol la                 |                | Urugala            | 258            |
| Edengrove                   | Rangala        | Udispattu          | 105            |
| Galboda                     | Knuckles       | Madulkele          | 2601           |
| Kandawatte                  | Durubara       | Teldeniya          | 189i           |
| Pawragolla                  |                |                    | 359            |
| Sangil ik an ad ar a w a .. | Anura clhapnra | M ad awach chi ... | 350            |

Total ... 1,562

**PULLANGODE RUBBER CO., LD.**—( South India ). Reconstructed January, 1934. Authorised Capital £45,000 in 2s. shares ; issued 445,000, called up £41,250. Directors : John E. Humphrey (Chairman), Sir Clifford Figg and P. R. Rutherford. Secretaries : Thomson, Alston & Co., Ltd., 2,, 3 & 4, Idol Lane, Eastoheap, London, E.C. (Acreage 3,642: 1,607 in Rubber).

**PI7NDALOYA TEA CO. OF CEYLON, LD.**—Capital 499,000. Directors : W. H. Miles (Chairman), Fred. H. Christian, G. M. Christian and A. C. Matthew. Agents in Colombo : J. M. Robertson & Co. Agents and Secretaries in London: Robertson, Bois & Co., 13, Rood Lane, E.G. 3. Proctors : Julius & Creasy, Colombo. Dividends : 1936, 7i ; 1937, 11; 1938, 10 ; 1939, 11 per cent.

| Name of Estate.      | District.  | Post Station.   | Planted Acres. |
|----------------------|------------|-----------------|----------------|
| Wootton              | Dimbula    | Kotagala        | 317            |
| Deeside              | Maskeliya  | Maskeliya.      | 410            |
| Sheen and Pundalnoya | Pandaluoya | Pruidaluoya ... | 1,235          |

Total 1,962

**RAGALLA TEA ESTATES, LD.**—Formed in September, 1893, Capital 35,000 six-per-cent. Preference Cumulative and 78,000 Ordinary shares of £1 each. Directors : J. J. Cowan (Chairman), A. Bradshaw, J. Murray and T. H. B. Owen. Secretaries : M. P. Evans & Co., Ltd., 13, Rood Lane, London, E.C. 3. Telegraphic Address : Eulogian London," Agents : The Galaha Ceylon Tea Estates and Agency Co., Ltd., Colombo. Proctors : F. J. & G. de Saram, Colombo. Dividends 1937, 10 1938, 11; 1939, 11 ; 1910, 11; 1941, 10 ; 1942, 10 per cent.

| Name of Estate. | District.     | Post Station, | Planted Acres. |
|-----------------|---------------|---------------|----------------|
| Kelburne        | .. .Haputale  | Haputale      | 540            |
| Ragalla Group   | Udapussellawa | Halgranoya    | 1,257          |

Total ... 1,797

**RA.GAMA. TEA AND RUBBER CO., LD., THE**—(Founded in 1907) Authorised Capital R250,000 in R50 shares ; issued 880,000 in R50 shares. Directors : D. S. Cameron and A. F. Patterson. Agents and Secretaries : Lewis Brown & Co., 14., Colombo. Proctors : F. J. & G. de Saram, Colombo. (Orange Hill and Diyagalla, Ragama, 2371 acres planted). Dividends : 1938, nil ; 1939, 15 ; 1940, 15 ; 1941, 20 ; 1942, 30 per cent.

**RAHATUNGODA TEA CO., LD.**—Formed 2nd February, 1912. Capital authorised 8940,000 in R10 Ordinary shares and 1160,000 in R100 Preference shares; issued 11480,000 in R10 Ordinary shares and R60,000 in R100 Preference shares. Directors : D, C. Wilson and W. IL Gourlay. Agents and Secretaries : George Steuart & Co., Colombo. Proctors : F. J. & G. de Saram, Colombo. Dividends : 1937, 8 ; 1938, 8; 1939, 12 ; 1940, 12 1941, 12 ; 1942, 15 per cent.

| Name of Estate.    | District. | Post Station. | Planted Acres. |
|--------------------|-----------|---------------|----------------|
| Aahattuagoda Group | Hewaheta  | Hewaheta      | ... 707        |

**RAJAWELLA PRODUCE CO., LD.**-Founded in 1898. Capital authorised and issued £400,000. Directors : F. J. Hawkes (Chairman), J. P. Anderson, P. R. Rutherford and L. A. Stride. Secretaries : Ceylon and Eastern Agency, Ltd., 4, London Wall Buildings, London, E.C. 2. Ceylon Agents : Gordon Frazer & Co., Ltd., Colombo. Dividends : 1937-38, 23 ; 1958-39, 2 ; 1919-90, 4 ; 1940-41, 5 ; 1941-42, 6 per cent.

| Name of Estate.  | District.     | Post Station.     | Planted Acres. |
|--|---------------|-------------------|----------------|
| Keenakelle Group   | Badulla       | Badulla ...       | 1,055          |
| Denegama   | Balangoda     | Bogawantalawa ... | 4423           |
| Bogahawatte  | Dimbula       | Kotagala ...      | 504'           |
| Wangie Oys   | do            | Nanu-oya          | 428            |
| Pallekelle (including Ambacotta, Balagolla and Victoria) | Dumbara       | Kandy             | 4,113          |
| Oodewelle (including Ouragalla)                          | Hantane       | do                | 1,243          |
| Peradeniya. (Old)...                                     | do            | Peradeniya        | 491            |
| Rosebury   | Haputale      | Koslanda          | 376            |
| Ambatenne  | Kalutara      | Neboda            | 678            |
| Densworth  | Kelani Valley | Dehiowita         | 653            |
| Moralioya & Wilton                                       | do            | Ruanwella         | 390            |
| Pathregalla  | Kurunegala    | Potuhera          | 530            |
| Le Vallon Group  | Nilambe       | Galaha            | 1,717          |
| Pati Rajah   | Ambalangoda   | Ambalangoda       | 289            |
| Total  |               |                   | 12,4133        |

**RAKWANA TEA AND RUBBER CO., LD.**-Formed March, 1919. Capital R750,000 ; issued 7 per cent. Preference R150,000 and Ordinary R390,000 in R10 shares. Directors : W. R. Matthew, G. C. Slater and W. H. Attfield. Visiting Agent : W. H. Attfield. Agents and Secretaries : Bosanquet & Skrine, Ltd., Colombo. Dividends : 1937, **73**; **1938, 5** ; 1939, 10; 1940, 73 ; 1941, 12 ; 1942, 8 per cent.

| Name of Estate         | District. | Planted Acre |
|------------------------|-----------|--------------|
| Palamcotta and Elohico | Rakwana   | 699          |

**RANGALLA CONSOLIDATED, LD.**-Registered 1923. Capital authorised 43100,000 in 200,000 shares of 10s each; issued and fully paid up £59,835 besides £30,000 in 7 per cent. Mortgage Convertible Debenture Stock authorised and issued in Jan., 1933, of which £22,685 are outstanding. Directors : Frank Eastwood, **J.P.** (Chairman), Martin M. Smith, E. Davenport, *A.C.A.* and H. V. Russill. Secretaries and Agents : Rowe, White & Co., Ltd., 4, Lloyds Avenue, London, E. C. 3. Agents in Colombo : The Galaha Ceylon Tea Estates and Agency Co., Ltd. (2,5382 acres cultivated-2,226\* Tea, 7 Rubber and 3053 Cardamoms), Dividends : 1938, 5 ; 1939, 6 ; 1990, **73** ; **1941, 10** ; 1942, 10 per cent.

**RANI TRAVANCORE RUBBER CO., LD.**-Formed in February, 1910. Capital paid up £275,000 in £1 shares. Directors: A. A. Prideaux (Chairman), W. Shakspeare, Anirew Young, and G. G. Smith. Office: Thames House, Queen St. Place, London, E. C. 4. Agents in Colombo: The Colombo Commercial Co., Ltd. (5,446 acres in Travancore, S. India ; 4,019 acres planted). Dividends : 1938, 5 ; 1939, 5 ; 1940, 6 ; 1941, 6 ; 1942, .8 per cent.

**RATMALAWINNA (BALANGODA) ESTATES CO., LD.**-Registered August 2, 1926. Nominal Capital R1,194,360. Issued 8,000 Ordinary shares of R15 each fully paid and 2000 six per cent. Cumulative Preference shares of Rs. 15 each fully paid. Directors: Irvine Stewart, G. G. Perkins and K. W. Taylor. Agents and Secretaries : Mackwoods Ltd., Colombo. (Ratmalawinna Estate, Balangoda, 315 acres planted). Dividends : 1939 123; 1940, **16**; **1941, 183** ; 1942, 10 per cent,

RATWATTA COCOA CO., LD.-Capital authorised R750,000 in MOO shares. Capital issued R450,000 in MOO shares. Directors: Gordon Pyper, A. Dyson Rooke and D. C. Wilson. Agents and Secretaries : George Steuart & Co., Colombo. Proctors : Julius & Creasy, Colombo. Dividends : 1937-38, 5 ; 1938-39, 5 ; 1939-40, 10 ; 1940-41, 9 ; 1941-42, 10 ; 1942-13, 10 per cent.

| Name of Estate. | District.        | Post Station. | Planted Acres. |
|-----------------|------------------|---------------|----------------|
| Ratwatta        | Matale South ... | Ukuwela       | 673            |

RAVENSCRAIG TEA CO., LD.-Registered 1934. Nominal Capital R.500,000 in MOO shares. Issued Capital R330,000. Directors : M. S. Milne, G. K. Logan, F. C. G. Wicks and A. T. Garden. Agents and Secretaries : Henderson & Co., Colombo. Proctors : Julius & Creasy, Colombo. Supdt: R. K. Bowie. Visiting Agent: M. S. Milne. (Ravenscraig Estate, Nawalapitiya) 435 acres planted. Dividends : 1937, 23 ; 1938, 17 ; 1939, 25 ; 1940, 15 ; 1941, 25 ; 1942, 25 per cent.

RAYIGAM CO., LD.,THE-( Founded in 1896). Capital authorised 8800,000; issued R560,000 in RS shares. Directors : K. W. Taylor, G. C. Slater, J. C. Kelly and A. T. Sydney Smith. Agents and Secretaries: Mackwoods Ltd., Colombo. Proctors: Julius & Creasy, Colombo. Dividends: 1937, 20; 1938, 7; 1939, 17; 1940, 17i; 1911, 21,; 1942, 25 per cent.

| Name of Estate. | District. | Post Station. | Planted Acres* |
|-----------------|-----------|---------------|----------------|
| Rayig am        | Kalutar a | Ingiriya      | 1,2854         |

RELUGAS TEA ESTATES LD.-Capital £20,000 ; called up £6,500 —3,250 Ordinary shares and £3,250 Preference shares. Directors : A. R. Boucher, W. H. Coles and Howard H.Crane (Chairman and Managing Director). Secretary: E. A. Mimms, 14, Devonshire Square, London, E. C. 2. Agents in Ceylon, Gordon Frazer & Co., Ltd., Colombo. (Relugas Estate in Kelebokka District: Madulkele P.O., 265 acres cultivated).

RIBU RUBBER CO., LD.. THE-Issued Capital R763,900 in 630, 10 per cent. Participating Non-cumulative Preference shares of R5 each fully paid, 4,300, 10 per cent. Participating Non-cumulative Preference shares of R2.50 paid up and 30,000 Ordinary Shares of R25 fully paid. Directors : T. Y. Wright, A. F. Patterson and E. J. O. Richardson. Agents and Secretaries : Lewis Brown & Co., Ltd., Colombo. Proctors : F. J. & G. de Saram, Colombo. Agents in P.N.S.: Harrison's Barker & Co.. Ltd., Kuala Lumpur. (8754 acres planted). Dividends : 0111 Preference shares paid to 31-12-41.

RICHLANDS CEYLON TEA. ESTATES, LD.-Formed in October, 1915. Capital authorised R500,000 ; issued R415,000 in R10 shares. Ordinary shares R240,000. Preference shares R175,000. Directors : M. S. Milne, G. K. Logan and M. S. Murdoch, Proctors : Julius & Creasy, Colombo. Agents and Secretaries : Henderson & Co., Colombo, Supdt. F. C. Scott. Visiting Agent : J. H. Armitage. Dividends : 1937-38, 8 ; 1938-39, 10 ; 1939-40, 17 ; 1940-41, 17 ; 1941-42, 22 ; 1942-43, 13 per cent.

| Name of Estate,        | District.  | Post Station, | Planted Acres: |
|------------------------|------------|---------------|----------------|
| Richlands & Oonangalla | Kellebokka | Madulkele     | ... 528        |

ROBGILL TEA CO., LD.-Formed April, 1920. Capital issued 11500,000: in R10 shares. Directors : W. B. Bartlett, L. Matthews and E. L. Fraser. Agents & Secretaries : Carson & Co., Ltd., Colombo. Dividends . 1937, 7i ; 1838, 74 ; 1939, 124 ; 1940, 12 ; 1941, 12 ; 1942, 15 per cent.

| Name of Estate.           | District. | Post Town.     | Planted Acres. |
|---------------------------|-----------|----------------|----------------|
| Robgill and Bon Accord... | Dikoya    | Bogawantalaw a | ... 612        |

ROEBERRY TEA. CO. OF CEYLON, LD.—Capital R620,000 in Ordinary shares of R10 and R100,000 in 7 per cent. Preference shares of MO. Directors : G. C. Slater (Chairman), W. R. Matthew, L. G. Byatt and D. S. Cameron. Agents and Secretaries : Bois Bros. & Co., Ltd., Colombo. Proctors: F. J. & G. de Saram, Colombo. Dividends : 1935, 10; 1936, 11; 1937, 20; 1938, 13; 1939, 25; 1940, 25; 1941, 35; 1942, 35; 1943, 5 per cent (interim).

| Name of Estate.  | District. | Post Station. | Planted Acres. |
|--|-----------|---------------|----------------|
| Roeberry Group<br>(1,367 acres planted with Tea and 35 with Rubber). | Madulsima | Madulsima     | ... 1,402      |

ROCKWOOD ESTATE CO., LD.—Harrisons & Crosfield, Ltd., Colombo. Agents. (Planted Area 720 acres).

ROSEHAUGH CO., LD.—Formerly "Rosehaugh Tea Co., Ltd." and "Rosehaugh Tea and Rubber Co., Ltd." Formed in 1894 and reconstructed in 1907, in 1920 under present name and in 1924. Capital authorised £435,500 issued £234,323-5s. Directors : W. Richardson (Chairman). P. F. H. Bedingfeld and J. P. Anderson. Actg. Secretary : J. D. Mackenzie. Registered Offices 1, Broad Street Place, London, E. C. 2. Telegraphic Address : "Rosehaugh, London." Manager in Ceylon : P. F. H. Bedingfeld. Ceylon Offices : Rosehagh Mills, Hunnpitiya Cross Road. Colombo. Proctors in Ceylon : F. J. & G. de Saram, Colombo.

ROSEHAUGH (CEYLON) RUBBER CO., LD.—Directors : W. Richardson (Chairman), P. F. F.C. Bedingfeld and J. P. Anderson. Authorised and issued Capital £300,000 in £1 shares. Secretaries Rosehaugh Co., Ltd., 1, Broad Street Place; London, E. C. 2. Telegraphic Address: "Rosehaugh London," Agents in Ceylon ; Rosehaugh Co., Ltd., Rosehaugh Mills, Hunnpitiya Cross Road, Colombo; Proctors in Ceylon: F. J. and G. de Saram. (4,329 acres under Rubber). Dividends : 1937, 4; 1938, 2; 1939, 3; 1940, 4; 1941, 5; 1942, 5 per cent.

| Name of Estate.                     | District. | Post Station. | Planted Acres. |
|-------------------------------------|-----------|---------------|----------------|
| Culloden<br>(inoldg. Heatherley)... | Kalutara  | Neboda        | 2,026          |
| Ellakande                           | do        | Horana        | ... 598        |
| Millakande                          | do        | M ahagama     | 912            |
| Godah ena                           | do        | Dodangoda     | ... 793        |
| Total ...                           |           |               | 4,329          |

ROSEHAUGH (CEYLON) TEA CO., LD.—Founded in 1922. Capital authorised and issued £200,000. Directors : W. Richardson (Chairman), P. F. H. Bedingfeld and J. P. Anderson. London Secretaries : Rosehaugh Co., Ltd., 1, Broad Street Place, London, E. C. 2. Telegraphic Address : "Rosehagh London." Agents in Ceylon : Rosehaugh Co., Ltd., Rosehaugh Mills, Hunupitiya Cross Road, P. O. Box. 258, Colombo. Proctors in Ceylon : F. J. & G. de Saram, Colombo. Dividends : 1938, 31; 1939, 4; 1940, 4, 1941, 4; 1942, 4 per cent. (2,9261 acres under Tea and 1,011 acres under Rubber).

| Name of Estate. | District.     | Post Station. | Planted Acres. |
|-----------------|---------------|---------------|----------------|
| Millakande      | •• Kalutara   | Mahagama      | ... 7381 •     |
| Eduragalla      | •• Kalutara   | Ingiriya      | ... 8661       |
| Sanquhar        | •• Pussellawa | Gampola       | 688f           |
| Harangalla      | •• Kotmale    | Kotmale       | ... 766        |
| Meeri acotta    | •• Maskeliya  | Upcot         | ... 359        |
| North Punduloya | •• Pundaluoya | Pundaluoya    | ... 5191       |
| Total ...       |               |               | 3,9371         |



**ROSYTH ESTATE CO., LD.**-Formed August, 1928. Capital authorised R800,000 in R10 shares. Capital Issued 40,000 shares of 310 each and 3,550 shares of 310 each 33.50 paid. Directors: R. C. Scott, N. H. Greig and E. L. Fraser. Superintendent: J. A. Middleton (Actg.). Visiting Agent: R. C. Scott. Agents and Secretaries: Carson & Co., Ltd., Colombo. (Rosyth Estate, Kegalla District, 266 acres planted). Dividends: 1941, 12i; 1942, 7; 1943, 5 per cent. (interim).

**ROWLANDS LD.**-Nominal Capital R1,100,000 in 50,000 Eight-per-cent. Cumulative Preference Shares of 310 and 100,000 Ordinary Shares of R6. Directors: F. C. Gibbs, A P. Rowlands and J. C. Robinson. Office: Turret Road, Colombo. Secretaries: Lee, Hedges & Co., Ltd., Colombo. Ordinary Dividends: 1940, 10; 1941, 10; 1942, 15; 1943, 10 per cent [interim]

**RUANWELLA TEA CO., LD.**-Capital paid up 3320,000 in 310 shares. Directors: J. C. Mitchell, L. A. Wright and T. C. Jackson. Agents and Secretaries: Whittall & Co., Colombo. Proctors: J. & G. de Saram, Colombo. (Ruanwella and Kapuwella Estates in Kelani Valley District. 608 acres cultivated). Dividends: 1936, 6; 1937, 11, 1938, 2i; 1939, 6; 1940' 12; 1941, 12; 1942, 17 per cent.

**RUBBER ESTATES OF BENTOTA., LD.**-Formed on 27th October, 1909. Capital issued £65,000 in Ordinary shares and .211,818 in 7 per cent. **CUM.** Part. Preference shares of 2/- each. Directors: J. H. Titterington, (Chairman), J. A. Proehl, H. S. Walker and Godfrey Kenion, Secretaries: Shand, Haldane & Co., 29, Rood Lane, London E. C. 3. Colombo Agents: Cumberbatch & Co. (Bentota Group in Galle, Southern Province, Ceylon, 1,358 acres planted). Dividends: 1937, 8 and 8; 1938, 2i and 7; 1939, 6 and 7; 1940, 7 and 7; 1941, 7 and 7; 1942, 7 and 7 per cent.

**RUBBER ESTATES OF CEYLON, LD.**-Formed in April, 1905. Capital authorised .2172,500 in £1 shares; issued .2147,000. Directors: J. R. H. Pinckney, **C.B.K.**, (Chairman), J. Dain and J. Dain. Secretaries: Rowe, White & Co., Ltd., 4, Lloyd's Avenue, London, E. C. Telegraphic Address: "Skyscraper Fen, London." Ceylon Agents: Galaha Ceylon Tea Estates Agency Co., Ltd, Colombo. Proctors in Ceylon: F. J. & G. de Saram, Colombo. Dividends: 1937, 3t; 1938, nil; 1939, ; 1940, 2; 1941; t942, 2i per cent. (3,2741 acres in Rubber besides 105 acres in Coconuts).

| Name of Estate.        | District.  | Post Station. | Planted Acres* |
|------------------------|------------|---------------|----------------|
| Debatgama and Orakande | Kegalla    | Aranayaka ... | 1,378          |
| Morankande             | Galagedara | Galagedara    | 1,601          |
| Muwankande             | Kurunegal  | Mawatagama    | 841i           |
| Total ...              |            |               | 3,380          |

**'RUBBER GROWERS' CO., LD.**-Capital issued 3270,000 in R10 shares. Directors: J. C. Mackie, R.J. Hartley, D. F. Ewen and G.C. Beaumont. Agents and Secretaries: Cumberbatch & Co., Colombo. Proctors: F. J. & G. de Saram, Colombo. (838 acres planted in F.M.S.). Dividends: 1940, 15; 1941, 5 per cent; 1942, nil; 1943, *nil*.

**RUBBER PLANTATIONS INVESTMENT TRUST, LD.**-Formed 9th March, 1909. Issued Capital £2,469,384. Stock transferable in multiples of .21 and dealt in on the Stock Exchange in 21 units. Directors: H. J. Welch, Sir Eric Mabfadyen, W. R. Hoare, A. L. Mathewson and Sir R. S. D. Rankine, x.c.m.o. Agents and Secretaries: Harrisons & Crosfeld, Ltd., 1-4, Great Tower Street, London; E. C. 3. Telegraphic Address: "Rupitli, London." Agents in Ceylon: Harrisons & Crosfield, Ltd., Prince Buildings, Prince Street, Colombo. [34,068 acres in Sumatra, of which 9,802 are planted with Tea]. Dividends: 1937, 10; 1938, 10; 1939, 10; 1940, 10 per cent.

**RUBBER PLANTATIONS OF KALUT A.R.A., LD.**-Capital 3300,000 in 310 shares. Directors: G. C. Slater (Chairman), A. H. Healey and L. G. Byatt. Agents and Secretaries: Bois Bros. & Co., Ltd., Colombo. Proctors: Julius & Creasy, Colombo. (Arakawila, Padukka and Menerigama Estates in Kalutara District, Padukka P.O. 948} acres Rubber cultivated). Dividends: 1938, 5; 1939, 10; 1940, 15; 1941, 80; 1942, 40; 1943, 20 per cent. (interim).



RUBLI RUBBER CO., LD., THE.—Registered November, 1925. Capital 8825,000 in 115 shares. Directors : H. S. M. Stratford, F. H. Griffith and J. Philip. Capital issued 35,000 shares of 115 each fully paid 8175,000. Agents and Secretaries : Aitken, Spence & Co., Ltd., Colombo. (Vellehinde Estate, Kelani Valley, 3411 acres planted with Rubber). Dividends : 1942 12 ; 1943, 3 per cent. (interim).

RYANS' ESTATES (OF CEYLON), LD.—Formed 1908. Authorised Capital 81,500,000. Issued Capital 111,109,600 in 11100 shares. Directors : D. C. Wilson, J. P. Blackmore and C. G. C. Kerr. Agents and Secretaries : George Steuart & Co., Colombo. Proctors : F. J. & G. de Saram, Colombo.

| Name of Estate. | District.  | Post Station. | Planted Acres. |
|-----------------|------------|---------------|----------------|
| B. Clair        | Dimbula    | Talawakele    | 2541           |
| Stirling        | ...        | do            | ... 268i       |
| Glenomera       | do         | do            | ... 267i       |
| Orwell Group    | Pussellawa | G ampola      | ... 382        |

Total ... 1,172}

RYE ESTATE CO. OF CEYLON, LD.—Registered March, 1923. Authorised Capital 11750,000 in RIO shares; issued R508,000. Directors : J. L. Tancook, E. G. Rice and O. J. Steiger. Agents and Secretaries : Colombo Commercial Co., Ltd. (Rye Estate in Balangoda District, 660 acres planted). Dividends : 1937, 12 ; 1938, 10 ; 1939, 18; 1940, 15; 1941, 17i; 1942, 10 per cent.

SAFER A.GAM RUBBER AND TEA CO. OF CEYLON, LD.—Capital R2,000,000 in 1150 shares issued R1,650,000. Directors : A. M. Clarke, C. de H. Smith and C. H. Bois. Agents and Secretaries : J. M. Robert sun & Co., Colombo. Proctors : F. J. & G. de Saram, Colombo. Dividends : 1937, 15 ; 1939, 18 ; 1939-40, 20 per cent,

| Name of Estate.  | District. | Post Station. | Planted Acres. |
|------------------|-----------|---------------|----------------|
| Palmgarden Group | Ratnapura | Ratnapura     | 2,426          |
| Ramt akkanda     | do        | do            | 754            |
| Millawitiya      | do        | do            | 440            |
| Lanark           | Rakwana   | Rakwana       | 412            |

Total ... 4,032

SCOTTISH CEYLON TEA CO., LD.—Capital authorised £125,000; issued £73,518 Ordinary and £9,000 Preference and £9,232 Redeemable Preference shares. Directors : N. S. Campbell. (C'man), J. D. Forbes, R. R. Forbes, n.s.o., O.B. E. and M. L. Wilkins Manager in Ceylon : M. L. Wilkins, (A. G. Johnstone. Acting), Secretaries : Lyall, Anderson & Co., 16, Philpot Lane, London, E.C. 3. Shipping Agents in Colombo : eebman & Co. Dividends : 1938, 15; 1939, 15; 1940, 10; 1941, 8; 1912. 10 per cent.

| Name of Estate.                       | District.    | Post Station. | Planted Acres. |
|---------------------------------------|--------------|---------------|----------------|
| Invery and Waterloo                   | Dikoya       | Dikoya        | 486            |
| Strathdon                             | Dikoya       | ... Hatton    | 263            |
| Abergeldie (including<br>Heather-ton) | Dikoya Lower | do            | 305            |
| Lonach and Benachie                   | do           | do            | 580            |
| Fruit Hill                            | Dikoya       | do            | 193            |
| Mincing Lane and Blair-<br>avon       | Maskeliya    | Maskeliya     | 345            |
| Panmure                               | Dikoya       | Hatton        | 268            |
| St. Aubins                            | Dikoya Lower | Watawala      | 272            |
| Coldstream                            | Dikoya       | Rozelle       | ... 412        |

Total ... 3,124

SCOTTISH TEA AND LANDS CO., OF CEYLON, LD.—Formed in 1877. Capital authorised £500,000; issued 450,000 in £1 shares. Reserve Fund £207,496. Directors : T. J. Carlyle Gifford (Chairman), George Brown, R. M. Johnston, W. G. B. Dickson, and William Sime, Secretaries : Maatone Graham & Sime, C.A., 34, Charlotte Square, Edinburgh, Scotland. London Agents : Dickson Anderson & Co. Ltd., 116/126, Cannon St., E. C. General Manager in Ceylon : J. G. Arbuthnott. Agent in Ceylon : J. G. Arbuthnott. Shipping Agents : Cumberbatch & Co., Colombo. Proctors in Ceylon : F. J. & G. de Saram, Colombo. Dividends : 1937-38, 12 ; 1938-39, 10 ; 1939-40, 10 ; 1940-41, 10 ; 1941-42, 10 per cent,

| Name of Estate. | District.        | Post Station,     | Planted Acres. |
|-----------------|------------------|-------------------|----------------|
| Sarnia Group    | Badulla          | • Badulla         | ... 1,362/     |
| Rahanwatte      | Dimbula          | • Lindula         | ... 492        |
| Kaipooagalla    | Pundaluoya       | • Pundaluoya      | ... 341        |
| Alnwick         | Udapussellawa... | Udapussellawa ... | 6731           |
| Brookside       | do               | Kandapola         | 253            |
| Annfield        | Dikoya           | Dikoya            | 385            |
| Haputale        | Haputale         | Haputale          | 1,0054         |
| Leangawella     | do               | do                | 549+           |
| Mahadowa Group  | Madulsima        | Madulsima         | 1,208+         |
| Cocogalla Group | do               | do                | ... 7574       |

Total ... 7,033

SEJLASING RUBBER CO., LD.—Founded in August, 1907. Capital authorised R1,000,000; issued R892,500 in R10 shares. Directors : C. de It Smith, L. Matthews and E. L. Fraser. Secretaries : Carson & Co., Ltd., Colombo, 13, Lyon. Proctors : Julius & Creasy, Colombo. (Planted acreage 1,1234 am'ea). Dividends : 1938, 24 ; 1939, 5 ; 1940, 11 ; 1941, 4 per cent.

SELLAMUTTU SIVANATHAN AND CO. LD.—Registered A 'dress . 130, tad Cross St., Colombo. Directors : A. Sellamuttu, Sellamuttu Somasandiram, Sellamuttu Rivanathan.. (Mug. Dir.), Nagenira Sellamuttu, Sangarapilai Sellamuttu. Phone 4143. Cables " Sivendra " Colombo. Bankers : The Bank of Ceylon and The Eastern Bank Ltd. Branches at No. 61, Main Street, Hatton and No. 224, Angappa Naicke Street, George Town, Madras.

SHAIAMAR (MALAY) ESTATE CO., LD.—Founded in 1909. Capital issued R225,000 in R15 shares. Directors : G. C. Beaumont, D. F. Even. W. B. Bartlet and T. C. Jackson. Agents and Secretaries : Cumberbatch & Co., Ainbewatte House, Slave Island, Colombo. (767 acres cultivated). Dividends : 1938, 10 ; 1939, 20 ; 1940, 10 ; 1941, 40 per cent. 1942, nil ; 1943, nil:

SHAWLANDS TEA CO., LD —Capital authorised R2,000,000; issued ordinary shares of R10 R475,000. 7 per cent. Preference Shares of R500, R450,000. Directors : G. C. Slater, C. G. C. Kerr and W. H. Gourlay. Agents and Secretaries : George Steuart & Co., Colombo. Proctors : F. J. & G. de Saram, Colombo. (Shawlands Estate in Madulsima District, 641+ acres Tea and 304 acres Rubber in cultivation). Dividends : 1941, 6 ; 1942, 44 per cent.

SHELL CO., OF CEYLON, LD., THE—Chartered Bank Bldg., Colombo. P.O. Box No. 280. Phones 4347 (3 lines) Tel. Add.: " Aureool " and "Shell;". For Aviation requirements "Shellair."

SIXES TEA AND RUBBER ESTATES, LD.—Formed 1st September. 1930. Nominal Capital R1,750,000 in R10 shares ; issued R1,410,500; Directors : A. H. Clarke (Managing Director), J. A. Clubb and George Fellowes. Agents and Secretaries Harrison & Crosfield, Ltd., Colombo.

| Name of Estate.                  | District. | Post Station. | Planted Acres |
|----------------------------------|-----------|---------------|---------------|
| Queenstown (inolg. Craigmore)... | Badulla   | Haliela       | ... 664+      |
| Dambagastalawa                   | Dimbula   | Nanu-oya      | 1484          |
|                                  |           | Total         | 712/          |

**SIR HARRY DIAS COCONUT ESTATES, LD.**—Formed in September, 1910. Issued Capital R650,000 in R100 shares. Directors : F. R. Dias, L. W. F. de Saram, F. A. Obeyesekere and A. F. Patterson. Agents and Secretaries : Lewis Brown & Co., Ltd., Colombo. Proctors : F. J. & G. de Saram, Colombo. (Maligatenne and Siyambalape estates, Veyangoda: 761 acres Coconuts). Dividends : 1938, 2; 1939, 4 per cent. ; 1940, nil ; 1941, nil; 1912, 7 per cent.

**SITTAGAMA RUBBER CO., LD.**—Formed in July, 1910 Capital authorised 8700,0001 issued R512,000 in R.0 shares. Directors : E. W. Whitelaw, R. J. Hartley and L. F. H. Bray. Agents and Secretaries : Gordon Frazer & Co., Ltd., Colombo. Dividends : 1937, 5 ; 1939, ; 1940, 4 ; 1941, 5: 1942, 7 per cent.

| Name of Estate. | District.     | Post Station. | Planted Acres. |
|-----------------|---------------|---------------|----------------|
| Sitawaka        | Kelani Valley | Avissawella   | ... 187        |
| Ayagama         | Ratnapura     | Ratnapura     | 271            |
| Total ...       |               |               | 458            |

**SITTAWAKA. TEA AND RUBBER CO., LD.**—Founded in September, 1909. Capital issued R400,000 in R20 shares. Directors : T. H. Williams, L. Matthews and E. L. Fraser. Superintendent : P. B. Cruickshank. Visiting Agent : D. T. Angus. Agents and Secretaries : Carson & Co., Ltd., Colombo. Lawyers: Julius and Creasy, Colombo. [Maldeniya estate in Kelani Valley District, 61,1i acres planted]. Dividends : 1937-38, 2i- ; 1939-40, 8 1940-41, 8 ; 1941-42, 10 ; 1942-43,10 per cent.

**SOUTH WANARAJAH TEA. ESTATES, LD.**—Capital X8,6,159— .261,159 ordinary, £13,000 six per cent. Preference and £12,000 five per cent. Debentures. Directors : Chas. E. Shuttleworth (Chairman), J. B. Sidgwick and A. P. Hadow. General Manager and Agent in Ceylon : A. McLaren Dartry Group, Gampola. Secretaries and London Agents : M. P. Evans & Co. Ltd., 13, Rood Lane, London, E.C. 3. Shipping Agents in Colombo : Bois Bros. & Co.. IA Telegraphic Address : " Specimen," London. Proctors in Ceylon: F.J. & G. de Saram, Colombo. Dividends : 1938, 6; 1939, **7i**; 1940, **7i** ; 1941, 7! 1942, 7 per cent.

| Name of Estate.                         | District.      | Post Station. | Planted Acres. |
|---|----------------|---------------|----------------|
| Poyston                                 | Dikoya         | Dikoya        | 303            |
| South Wanarajah                         | do             | Dikoya        | 238            |
| Dartry Group                            | ... Pussellawa | Gampola       | 605            |
| Ynillefield Group<br>(Including Erroll) | ... Dimbula    | Hatton        | 917            |
| Total ...                               |                |               | 2,063          |

**SOUTH-WESTERN BUS CO., LD.**-9, Hunupitiya Lake Road Colombo. Tel : 4187. Telegrams : " Souwest ". Directors : Cyril de Zoysa, (Managing Director s,N1 Chairman) W. Leo Fernando, M. D. Simon. V. Pathrivithane, R. A. W. Wilesekara,, K. Istin al Silva, E. T. P. Karunaratne, D. A. Jayasinghe and T. M. Fernando. General Manager : George A. Caldera. Secretary : A. Mivanapalana. Capital Rs. 2,000,000, divided into 20,000 Shares of Rs. 100 each. Bankers : Bank of Ceylon and Mercantile Bank of India, Ltd.. Colombo. Branch Offices : Wellawatta, Kalutara and Matugama.

**SOUTHERN INDIA. PLANTATIONS AGENCY, LD.**—(Coonpor Nilgiris. Branch at Cochin. Estate and Shipping Agents). Directors: H. S. Cameron and J. F. Small. Manager : D. Gordon.

**SOUTHERN PROVINCE TRANSPORT CO., LD.**—Formed 31st July, 1914. Capital authorised 11150,000 in R10 shares ; issued 1155,000. Directors : B. de Q. Penny, H. W. Urquhart and G. R. Scott. \*Agents and Secretaries: Chas. P. Hayley & Co., Ltd., Galle. Proctors : Julius & Creasy, Colombo Dividends : 1938-39, b ; 1939.40, 7 ; 1940.41, 7i ; 1941-42, 7i and bonus 1 per cent ; 1942-43, 10 per cent.

SPRING VALLEY (CEYLON) ESTATES CO., LD.-Formed in 1861 and reconstructed in 1907. Authorised Capital .2180,000; issued 4155,000 (X15,000 seven per cent. Preference) in £1 shares. Directors: A. A. Pridaux (Chairman), J. W. Scott (Managing Director), F. A. Kup and Andrew Young. Offices: Thames House, Queen Street Place, London, E. C. 4. Colombo Agents: The Colombo Commercial Co., Ld. Dividends: 1437, 8; 1938, 8; 1939, 8; 1940, 7; 1941, 6; 1942, 6 per cent.

| Name of Estate.       | District.  | Post Station. | Planted Acres.    |
|-----------------------|------------|---------------|-------------------|
| Spring Valley inclgd. | Kottagodde | Badulla       | Badulla ... 2,026 |

SRI LANKA MINES LD.-Registered Address: Hedges Buildings, 363, Galle Road, Colpetty. Capital authorised (R200,000). Capital issued (11110,000) in shares of R100 each. Directors: J. W. Oldfield, c.m.o., 0.5.5., m.o., A. Gardiner and A. L. Thambyayah. Lawyers: Rajanathan & ROL Bankers: Bank of Ceylon. Agents and Secretaries: Lee Hedges & Co., Ld.

STAFFORD TEA CO., LD.-Founded 1928. Paid up Capital E350,000 in ordinary shares of R10 each. Directors: L. G. Byatt, T. H. Williams and H. Esufally. Agents and Secretaries: Bois Bros. & Co., Ld., Colombo. Proctors: Julius & Creasy, Colombo. [Stafford and Dora Estates, Halgranoya, 280 acres planted in teal. Dividends: 1936, nil; 1937, 2i; 1938, nil; 1939, 3 per cent; 1940-1942, nil.

ST. GEORGE RUBBER ESTATES, LD.- Formed on 22nd July, 1908. Authorised Capital £100,000 in -61 shares. Directors: Spencer Brett (Chairman), A. J. Denison, H.11. Quartley and Charles Stewart. Secretaries: Lyall, Anderson & Co., 16, Philpot Lane, London, E.C. Telegraphic Address" Apollo Bilgate, London." Local Agents: Cumberbatch & Co., Colombo. Proctors F. J. & G. de Saram, Colombo. Dividends: 1938, 7; 1939, ; 1940, 7i; 1911, 5; 1842, 7 per cent.

| Name of Estate.    | District. | Post Station. | Planted Acres. |
|--------------------|-----------|---------------|----------------|
| St. George's Group | Kalutara  | Matugama      | 1,517          |
| Lowmont            | ... do    | Kalutara S.   | 734            |
| Total              |           |               | 2,251          |

ST. HELIERS TEA CO., LD.-Paid up Capital R45,000 Preference and R90,000 Ordinary in 1110 shares. Directors; G. C. Slater (Chairman), M. S. Milne and L. G. Byatt. Agents and Secretaries: pois Brothers & Co., Ld., Colombo. Proctors: F. J. & G. de Saram, Colombo. (St. Heliers Estate, Dikoya Lower. Watawala P. 0., 835 acres Tea planted). Dividends: 1936, 8; 1937, 20; 1938, 20; 1939, 20; 1940, 15; 1941, 25; 1942, 30 per cent.

ST. JAMES (UVA) TEA CO., LD., THE-Registered 1921. Capital authorised R1,000,000; issued 8650,000 in 1110 shares. Directors: J. C. Kelly, J. W. de Silva, K. W. Taylor and H. J. G. Marley. Agents and Secretaries: Mackwoods Ld., Colombo. (St. James Estate, Badulla, 663 acres planted with Tea). Dividends: 1937-38, 101; 1938-39, 9; 1939-40, 17; 1940-41, 10; 1941-42, 19; 1942.43, 20 per cent.

STANDARD TEA CO. 'OF CEYLON, LD.-Capital issued £119,000. Directors: A.J. Austin Dickson (Chairman), A. C. Wilson, D. Finch Noyes and A. C. Matthew. Secretaries: The Eastern Produce and Estates Co., Ltd., (Incorporating James Hadden & Co.) Offices Fenchurch' Street, London, E. C. 3. Agents in. Ceylon: George Steuart & Co., Colombo. Proctors in Ceylon: F. J. & O. de Saram, Colombo.

| Name of Estate.    | District.     | Station.      | Planted Acres. |
|--------------------|---------------|---------------|----------------|
| Etnawala (Rubber)  | Kegalla...    | Warakapola    | 447            |
| Gouravilla (Tea)   | Maskeliya     | Norwood       | 638            |
| Eskdale (Tea)      | Udapussellawa | Kandapola     | 2101           |
| Gordon (Tea)       | do            | Udapussellawa | 648            |
| Liddesdale (Tea)   | do            | Halgranoya    | 958,1          |
| St. Leonards (Tea) | do            | do            | ... 6951       |
| Total              |               |               | ... 8,606i     |

STANMORE (ANAMALLAY) ESTATES, LD.—Formed June, 1913. Capital 4120,000 in 41 shares. Debentures 4120,000 at 6½ per cent. and 450,000 at 7 per cent. Directors: Sir Walter G. Kent, C.B.E. (Chairman), F. B. Kerr (Managing Director), R. Maclure and G. M. Morrison. Secretary: A. C. Vincent, 5/7, Eastcheap, London, E. C. 3. Agents: Brooke Bond Ceylon, Ltd., Colombo. (4,226 acres under cultivation).

STRATHEDEN TEA CO., LD.—Capital issued R011,000. Directors E. L. Fraser, L. Matthews, W. B. Bartlet and O. B. Forbes. Agents and Secretaries Carson & Co., Ltd., Colombo. Proctors: F. J. A G. de Saram, Colombo. (Dyraaba Estate, Badulla District, Post Town Bandarawela. Cultivated: 854-0-23 acres). Dividends: 1940, 16; 1941, 17; 1942, 20.

STRATHSPEY TEA CO., LD.—Registered May, 1922. Authorised Capital R2,000,000 in R10 shares. Issued Capital R1,000,000 in ordinary shares of R10. 450,000-7 per cent, Preference shares of R10. Directors: Sir, Thomas L. Villiers, D. C. Wilson and W. H. Gourlay. Agents and Secretaries: George Stuart & Co., Colombo. (Minna and Strathspey Estates in Maskeliya, District 1,2961 acres planted). Dividends: 1938, 6; 1939, 7; 1940, 7; 1941, 9; 1942, 10 per cent.

SUMTRAVALLE ESTATES, LD.—(Private Company). Directors: J. O. Ince (Chairman), Ian Mackintosh Smith, 13.8.0., ra.c., and F. P. Chambers. Secretaries: The Colombo Commercial Co., Ltd., Thames House, Queen Street Place, London, E.G. 4. Agents in Ceylon: George Stuart & Co., Colombo. Proctors in Ceylon: F. J. & G. de Saram, Colombo.

| Name of Estate. | District. | Post Station. | Planted Acres. |
|-----------------|-----------|---------------|----------------|
| Maria           | Dimbula,  | Lindula       | .., 262        |

SUNDERLAND (CEYLON) RUBBER CO., LD.—Founded in 1907 Capital paid-up R243,750 in R75 shares. Directors: J. R. Dashwood, L. P. Samson and T. C. Jackson. Agents and Secretaries: Whittall & Co., Colombo; Proctors: F. J. & G. de Saram, Colombo. Dividends: 1938, 8; 1939, 12; 1938, 3; 1939, 6; 1940, 12; 1941, 12; 1942, 15 per cent.

| Name of Estate. | District.     | Post Station. | Planted Acres. |
|-----------------|---------------|---------------|----------------|
| Sunderland      | Kelani Valley | Eheliyagoda   | 545            |

SUNNYGAMA COMPANY, LD.—Formed in January, 1893. Capital authorised 4100,000; issued £90,000 (.875,000 Ordinary and 415,000 Preference) in 41 shares. Directors: Walter H. Savill, A. C. Mathew, G. Fellowes and C. A. Hall-Hall. Secretaries: Ceylon and Eastern Agency, Elmstrees, Great Missenden, Bucks. Agents in Colombo: George Stuart & Co. Proctors: F. T. & G. de Saram, Colombo. Dividends: 1937, 124; 1938, 5; 1939, 74; 1940, 84; 1941, 84; 1942, 8 per cent.

| Name of Estate. | District.         | Post Station. | Planted Acres. |      |
|-----------------|-------------------|---------------|----------------|------|
|                 |                   |               | Rubber.        | Tea. |
| Pambagama       | Kelani Valley ... | Parakaduwa    | 993 ...        | 356  |
| Sunnycroft      | do                | Ruanwella     | 2,145          | —    |

Total ... 3,138 ... 356

SWADESHI INDUSTRIAL WORKS, LD.; THE—Registered Add: 2nd Floor, Imperial Bank Bldg., Fort. P. O. Box 21. T. P. 5420. T. A; "Swe.deshi," Colombo. Depot and Stores: 46 & 48. Bankshall St., Pettah. T. P. 2809. Factories: Kandana. Capital: Authorised and paid up Rs. 300,000/-. Directors: A. Gardiner (Chairman); C. J. Black, cat.; Gilbert Perera, E. G. Adamaly, J.P., S. Ratnanather and S. M. Nayagam (Managing Director). Lawyer John Wilson. Bankers: Bank of Ceylon. Business: Manufacturers of Safety Matches, Toilet A Household Soaps, Torch Light Batteries, Glassware, Disinfectants, Toilet Requisites etc.

SYSTON ESTATES CO. OF CEYLON, LD.—Capital authorised 11,000,000 in R100 shares; issued R570,000 in 8100 shares. Directors: C. G. C. Kerr, W. H. Gourlay and A. Dyson Rooke. Agents and Secretaries: George Steuart & Co., Colombo. Proctors: F. J. & G. de Saram, Colombo. (Syston Estate in Matale South, Iikuwela P. O., 670 acres cultivated). Dividends: 1937, 7; 1938, 4; 1939, 6; 1940, 6; 1941, 7; 1942, 51 per cent.

TALANGAWELLA RUBBER AND TEA ESTATES, LD.—Registered January, 1926. Capital issued R1,300,000 in shares of R100 each fully paid. Directors: J. C. Mitchell, L. Matthews and E. L. Fraser. Snpdt; Geo. Hermon. Agents and Secretaries: Carson & Co., Ltd., Colombo. (Talou, gaha estate, Galle District, 1,079} acres planted). Dividends: 1941, 12; 1942, 13; 1943, 21 per cent (let interim).

TALAWAKELLE ESTATES CO., LD.—Capital issued 478,033. Directors: *Henry* William Whitby Hoskyns, W. R. '1'. Picton-Warlow (Alternate A. C. Matthew), Mrs. Rose Goleborn Hoskyns and William Henry Miles. Agents and Secretaries: Robertson, Bois & Co., 13, Rood Lane, London. E. C. 3., Agents in Colombo: Geo. Steuart & Co. Proctors: F. J. & G. de Saram Colombo. Dividends: 1938, 121; 1939, 121; 1940, 121; 1941, 124; 1942, 121 per cent.

| Name of Estate.  | District. | Post Station. | Planted Acres. |
|------------------|-----------|---------------|----------------|
| Talawakele Group | Dimbula   | Talawakele    | 871            |

TALDUA RUBBER CO., LD.—Directors: W. P. Millington, J. A. Proehl and H. R. Quartley. Secretaries: Shand, Haldane & Co., 24, Rood Lane, London, E.C. 3. Agents in Ceylon: Gordon Frazer & Co., 14, Colombo. (Taldua Estate in Kelani Valley District, Avissawella P.O., 301 acres planted).

TALGASWELLA TEA CO. OF CEYLON, LD.—Incorporated in 1887. Capital R378,810 in R100 shares. Directors: E. L. Fraser, L. Matthews and J. A. Torrance. Agents and Secretaries: Carson & Co., Ltd., Colombo. Dividends: 1938, 24; 1939, 25; 1940, 171; 1941, 30; 1942, 25; 1943, 4 per cent. (interim).

| Name of Estate. | District. | Post Station. | Planted Acres. |
|-----------------|-----------|---------------|----------------|
| Talgaswella     | Galle     | Elpitiya      | 1,7291         |

TEA, CORPORATION, LD.—Capital £120,000 in 41 shares, issued 4105,014. Directors: E. Fox Slade, A. Baynes, W. H. Cooke and E. G. Estall. Secretaries and Agents: Sharpe Estall & Co., Ltd., London. Agents in Ceylon: Gordon Frazer & Co., Ltd., Colombo.

| Name of Estate.  | District.  | Post Station.  | Planted Acres. |
|------------------|------------|----------------|----------------|
| Kilda Oya Group  | Dikoya     | Hatton         | 489            |
| Pen-y-lan        | Dolosbage  | Dolosbage      | 409            |
| Springwood Group | Rakwana    | Rakwana        | 1,086          |
| Kenilworth Group | Ambagamuwa | Ginigathhena   | 1,143          |
| Arslena          | Ambagamuwa | Nawalapitiya J |                |

Total ... 3,127

TEA ESTATES, CEYLON, LD.—(Registered November, 1922). Nominal Capital 8500,000 in 8100 shares. Directors: W. K. Wilson, W. R. W. Philips and H. Broome. Secretary: H. Broome, Office: 200, Union Place, Slave Island, Colombo. Agents: Brooke Bond Ceylon, 14., Colombo.

|                            | Planted Acres. |
|----------------------------|----------------|
| Allakolla Group, Madnlkele | ... 898        |
| Udaveria Estate, Ohiya     | 341            |
| Depedene Rakwana           | ... 848        |
| West Haputale Estate       | 341            |

Total ... 2,858



**TELBEDDE CEYLON ESTATES, LD.**-Formed in May, 1911. Capital X80,000 (30,000 six per cent. Preference) in £1 shares, fully paid. Directors : C. C. Herbert (Chairman), Andrew Young, Col. P. C. Herbert and A. A. Prideaux. Offices : Thames House, Queen Street Place, London, E. 0.4. Ceylon Agents : The Colombo Commercial Co., Ltd., Colombo. Proctors : Julius & Creasy, Colombo. Dividends : 1937, 12; 1938, 12 1939, 12 1940, 12; 1941, 10; 1942, 10 per cent.

| Name of Estate.          | District. | Post Station. | Planted Acres. |
|--------------------------|-----------|---------------|----------------|
| Telbedde and Westmorland | Badulla   | Badulla       | ... 1,563      |

**TELOK BHARU COCONUT CO.. LD.**-Formed 9th October, 1912. Capital paid-up R136,500 in RIO shares and 1490,000 in RIO Eight-per-cent. Cumulative Participating Preference shares. Directors : T. Y. Wright, L. P. Samson and T. C. Jackson. Proctors : F. J. & G. de Saram. Colombo. Agents and Secretaries in Ceylon : Whittall & Co., Colombo, Agents at Kuala Lumpur : Whittall & Co. (1,446 acres planted). Dividends : 1938, 3; 1939, 4; 1940, nil; 1941, nil; 1942, nil; 1943, nil

**TEMPLESTOWE ESTATE 00., LD.**-Capital authorised R400,000 in 8100 shares. Capital issued R300,000 in R100 shares. Directors,- H. M. Gordon, N. Pearce and C. H. Bois. Agents in Colombo : J. M. Robertson & Co. Proctors : Julius & Creasy, Colombo. Dividends : 1936-37, 25; 1939, 37; 1940, 82 per cent.

| Name of Estate.         | District.    | Post Station. | Planted Acres. |
|-------------------------|--------------|---------------|----------------|
| Templestowe and Inchyra | Dikoya Lower | Rozelle       | 785            |

**TEMPO TEA AND RUBBER CO., LD.**-Capital authorised 8808,500 in R10 shares; issued R315,000 in 7 per cent preference shares of R10. 8473,500 in ordinary shares of R10. Directors : D. C. Wilson, D. Davidson and W. H. Gourlay. Agents and Secretaries : George Steuart & Co., Colombo. Proctors : F. J. & G. de Saram, Colombo. (Tempo Estate 1,173 acres and Cuileagh Estate 362 acres in Kalutara District). Dividends : 1937, 18; 1938, 5; 1939, 17; 1940, 18; 1941, 29; 1942, 25 percent.

**TERRAZZO TILE WORKS LD.**-(1935). Registered Add : 314, Thimbirirasyaya Road, Colombo. Capital Authorised R300,000. Capital Issued 8100,000. Directors : A. Gardiner (Chairman) Clement J. Black, E. P. A. Fernando, R. F. S. De Mel, S. Ratnanather and John Chellappah. Secretary : L. tbraham. Factory Manager : M. Phillips, Telegrams : "Terrazzo." Dividends : 1942, 10; 1943, 7 per cent. (Interim).

**THERESIA ESTATES CO., LD.**-Formed 1st January, 1920. Capital issued R700,000 in R10 shares. Directors : J. R. Neale, G. H. Sparkes, W. H. Attfield and R. H. Skrina. Agents and Secretaries : Bosanquet & Skrine, Ltd., Colombo. Proctors : F. J. & G. de Saram. Dividends : 1937-38, 14; 1938-39, 12; 1939.40, 15; 1940-41, 12; 1941-42, 20; 1942-43, 12 per cent.

| Name of Estate. | District.  | Post Town     | Planted Acres. |
|-----------------|------------|---------------|----------------|
| Theresia,       | Dikoyb.    | Bogawantalawa | 315            |
| Keppoch         | Balangoda. | Balangoda     | 348            |
| Lynford         | Dikoya     | Bogawantalawa | ... 255        |

Total ... 918

**THIRUWENGADAM PILL AI, U VA OLIYAM ANDY ESTATES, LD., THE.**-(1948.) Capital Rs. 250,000 in R3. 100 per share. Directors : R. Thiruwengadam Mai and R. T. M. Sivasamy. Agents : The Colombo Commercial Company Ltd., Colombo. Proctors ; Potger & Keyt, Badulla. Auditors : M. N. Sambamurti & Co., Colombo. Name of Estate :-Oliyamandy Group, including Dunhinda and Princesland Badulla. 286 acres Tea.

**TIENTSIN TEA ESTATE CO., LD.**-Registered November, 1922. Nominal Capital 8500,000 in R10 shares; issued 8392,000. Five per cent-Debentures 180,000. Directors : Major M. Elton Lane, Mrs. B. C. Moir, E. L. Fraser, L. Matthews and Irvine Stewart. Agents and Secretaries , Carson & Co., Ltd., Colombo. (Tientsin estate in Dikoya District-Bogawan: talawa P. 0.-363 acres planted). Dividends : 1938, 13; ) ; 1939, 17k, 1940; 15; 1941, 15; 1942. 15 per cent,



TILLYFOUR RUBBER CO., LD.—101, Leadenhall Street, London, E. C. 3. Tel. Address : "Tillyfour, London." Incorporated 25th September, 1909. Authorised Capital 470,000 in 2s. shares ; issued 465,500. Directors : A. 13 Wilson, E. W. Janson and P. W. Sparks. Secretary : P. W. Sparks. Agents and Attorneys in Ceylon : Carson & Co., Ld., Colombo. Dividends : 1836-37, 4; 1937-38, 2½ per cent.

| Name of Estate. | District     | Post Station. | Planted Acres. |
|-----------------|--------------|---------------|----------------|
| Nalande Group   | Matale North | Matale        | 767            |
| Hatamunugalla   | do           | do            | 359            |
| Total           |              |               | 1,126          |

TILTON (CEYLON) TEA ESTATES, LD.—Formed in 1924. Capital authorised R600,000; paid-up R320,000 in R10 shares and 8115,000 in 6½ per cent. Mortgage Debentures of R100 each. Directors : M. S. Milne, G. K. Logan and M.S. Murdoch. Proctors: F. J. & G. de Saram, Colombo. Agents and Secretaries : Henderson & Co., Colombo. Supdt.: R. K. Bowie. Visiting Agent : J. H. Armitage. (Tilton Group in Dolosbage District—Nawalapitiya P. O.—515 acres planted). Dividends : 1910-41, 2 ; 1941-42, 2, per cent ; 1942-13, *nil*.

TISMODA ESTATES CO., LD.—Capital 430,000 in 41 shares ; issued £22,000. Directors : T. W. Palmer (Chairman and Managing Director), Mrs. A. M. Ambrose, Mrs. L. E. Sanders and L. T. Palmer. Agents and Secretaries : Ambrose and Palmer, Ld., Regent Lodge, Saffron Walden, Essex, London, E.C. 3. Agent in Ceylon : W. R. Hancock, Kadugannawa, Shipping Agents : Lewis Brown & Co., Ld. (Tismoda Group in Alagala District, 460 acres; 450 acres planted).

TONACOMBE ESTATES CO. OF CEYLON, LD.—Capital authorised R600,000; issued R525,000. Directors: W. R. tlatthew, G. C. Beaumont, W. J. Bettie and D. F. Ewen. Agents and Secretaries: Chmberbatoh & Co., Colombo. Proctors : F. J. & G. de Saram, Colombo. Dividends : 1937, 12 ; 1938, 6 ; 1939, 8; 1940,10; 1041, 12 ; 1942, 10 per cent.

| Name of Estate. | District    | Post Station. | Planted Acres. |
|-----------------|-------------|---------------|----------------|
| Tonscombe Group | ... Badulla | Namunukula    | 975            |

TORRINGTON TEA ESTATES, LD.—Capital R620,000 in R10 shares, Directors : E. E. Megget, E. V. Long and L. P. Samson. Agents and Secretaries: Whittall & Co., Colombo. (Torrington Estate, Agrapatana, Dimbula District, 482 acres planted). Dividends : 1938, 5; 1939, 6; 1940, 5; 1941, 6 ; 1942, 8; 1943, 2½ per cent. ¶

TRAFFORD HILL R17BBER ESTATES, LD.—Formed in 1918. Capital authorised R500,000 ; paid-up R450,000 in R10 shares. Directors : Geo Bemelmans, P. J. Holloway and G. K. Logan. Agents and Secretaries: Henderson & Co., Colombo. Proctors F. J. & G. de Saram, Colombo. Supdt.: R. S. Dalgety. Visiting Agent : A. W. Warburton Gray. (Trafford Hill Group in Galagedara, planted 734 acres). Dividends : 1937, 8 ; 1938, 2 ; 1930 ; 8 ; 1940, 12; 1941, 13 ; 1942, 16 per cent.

TRAVANCORE TEA ESTATES CO., LD.—Registered 1st February, 1897. Capital authorised 4250,000 in 41 shares; issued 419%000. Directors : G. H. Masfield (Chairman and Managing Director), J.R. H. Pinckney, c.B.x., P. R. Rutherford, P.o.e., and W. H. Cooke. Secretary: Chas. A. Fielder, 37-38, Fenechurch St., London, E. C. 3. (6,014 acres planted). Dividends: 1938, 10; 1989, 10; 1940, 10 ; 1941, 10 per cent.

TROUP TEA. CO., LD.—Registered January, 1924. Capital authorised R1,000,000 in R100 shares. Capital issued Rs. 575,000 in R100 shares. Directors : W. H. Gourlay and W. G. Beauchamp. Agents and Secretaries: George Steuart & Co., Colombo. (Troup Estate, in Dimbula District, Tale.. wakele P.O., 3451 acres planted).

TRUST CO., LD., THE—(Incorporated on December 1st, 1942). Registered Office: 83, Chatham Street, Colombo. Authorised Capital R100,000 in 10,000 shares of R10 each. Directors: Dr. A. Ratnapala (Chairman), Muhandiram D. A. Bentbara-eratehi and P. H. C. Silva. Secretary: D. F. Galhena. Bankers: Bank of Ceylon (Colombo). Lawyers: De Silva and Mendis. Auditors: Carter and De Costa. Consulting Actuary: A. T. Pal, n.sc, (Cal.), A.I.A. (Loud.). Dividends: 1942.43, 5 per cent.

TUAN MEE (SELANGOR) RUBBER CO., LD.—Incorporated on 12th May, 1916. Capital authorised R1,000,000; issued R725,000 in R10 shares. Directors: N. W. Bentley-Buckle, H. G. Donald, R. J. Hartley and L. F. H. Bray. Agents and Secretaries: Gordon Frazer & Co., Ltd., Colombo. (1,500 acres in Kuala Selangor, a mile on the Assam-Java-Kuala-Lumpur Road, F.M.S.; 1,253 acres planted). Dividends: 1936-37, 12; 1937-38, 6; 1938. 39, = 1939-40, 12; 1940-41, 13 per cent.

TYSPANE TEA CO., LD.—Capital £32,000. Directors: W. H. Miles (Chairman), Frederick E. Thomas, Gilbert D. E. Thomas and W. R. T. Picton-Warlow. Agents in Colombo: Bois Bros. & Co., 14. Agents and Secretaries in London: Robertson, Bois & Co., 13, Rood Lane, E.C. 3. Dividends: 1938, 8; 1939, 8; 1940, 8; 1941, 6; 1942, 8(per cent.

| Name of Estate. | District.   | Post Station, | Planted Acres |
|-----------------|-------------|---------------|---------------|
| Tyspane         | ... Kotmale | Kotmale       | ... 766       |

UDABAGE TEA AND RUBBER CO., LD.—Founded in May, 1907. Capital authorised 81,000,000 in R20 shares; issued R850,000. Directors: W. H. Gourlay, E. L. Fraser and L. Matthews. Proctors: F. J. & G. de Saram, Colombo. Agents and Secretaries: Carson & Co., Ltd., Colombo. Dividends: 1938, 8; 1939, 13; 1940, 20; 1941, 22i; 1942, 22i; 1943, 5 per cent. (interim).

| Name of Estate. | District.         | Post Station. | Planted Acres. |
|-----------------|-------------------|---------------|----------------|
| Udabage         | Kelani Valley ... | Dehiowita     | 2,119          |

UDAKEI, LE RUBBER CO., LD.—Capital R100,000 in R50 shares. Directors A. T. Sydney Smith, G. J. F. Percival and *Nigel* I. Lee. Secretaries: Liesching and Lee. Bankers: The Mercantile Bank of India, Ltd, Office: 36, Ward St., Kandy. (Udakelle Estate in Kurunegala District, Polgahawela P. O., 315 acres cultivated). Dividends: 1937-38, 8; 1938-39,, 4; 1939-40, 16; 1940-41, 25; 1941-42, 22; 1942-43, 32 per cent.

UDAPOLLA RUBBER CO., LD.—Founded in 1903. Capital authorised 81,200,000; issued 8816,000 in R10 shares. Directors: R. J. Hartley, N. W. Bentley Buckle and L. F. H. Bray. Agents and Secretaries: Gordon Frazer & Co., Ltd., Colombo. Dividends: 1937, 7; 1939, 6; 1940, 7; 1941, 7; 1942, 9 per cent.

| Name of Estate. | District.     | Post Station. | Planted Acres. |
|-----------------|---------------|---------------|----------------|
| Udapolla        | Kelani Valley | Dehiowita     | 804            |

UKUWELA. ESTATES CO., LD., THE—Formed in April, 1899. Capital £17,000 in £25 shares. Directors; T. W. Palmer (Chairman and Managing Director), Mrs. A. M. Ambrose, Mrs. L. E. Sanders, L. T. Palmer and IL L. Anley. Secretaries: Ambrose & Palmer, 14d., Regent Lodge, Saffron Walden, Essex, London, E.C. 3. Proctors in Ceylon: F. J. & G. de Saram, Colomba. Superintendent: W. B. Morison. Agents in Ceylon: Lewis Brow & Co., Ltd.

| Name of Estate.                     | District. | Post Station. | Planted A |
|-------------------------------------|-----------|---------------|-----------|
| Ukuwela & Bow atte Matale South ... |           | Ukuwela       | 727       |

ULLSWATER RUBBER CO., OF CEYLON, LD., THE—Capital authorised R550,000 in R10 shares; issued R225,000. Directors : F. H. Griffith. and J. Philip. Agents and Secretaries : Aitken, Spence & Co., Ltd., Colombo. Proctors, Julius & Creasy, Colombo. (Ullawater Estate in Kelani Valley District. 464k acres cultivated). Dividends : 1937, 5; 1938, nil; 1939, 4; 1940, 6; 1941, 6 per cent; 1942, nil.

UNITED DAIRIES, LD.—Registered May, 1932. Capital 850,000 in R10 shares. Directors: Leo Matcher and Mrs H. Leo Matcher. Secretary: Mrs. IL Leo Matcher. T. P. 2728. Registered Of 4, Turret Court, Turret Rd., Colombo.

UNITED PLANTERS' CO., OF CEYLON, LD.—Directors : H. Tabor Brooks, W. C. Tabor, Guy M. Boustead, R. C. Boustead, Ronald C. Brooks, tax., and W. J. Stevens. Agents in Ceylon : Boustead Bros., Colombo. Agents in England : Robert Brooks Jr Co., Adelaide House, London Bridge, London, E.C. 4. Proctors: Julius & Creasy, Colombo.

| Name of Estate.       | District.       | Post Station. | Planted Acres. |
|-----------------------|-----------------|---------------|----------------|
| Mattakelle & Cairness | D imbula        | Talawakele    |                |
| Stonyoliff Group      | do              | Kotagala      | ... 873        |
| Gallamndena           | Dolosbage       | Dolosbage     | ... 1,853      |
| Nagastenne Group      | do              | do            | ... 1,277      |
| Indurana,             | Kelani Valley   | Ruanwella     | 407            |
| Goorookoya Group      | Kotmale         | Nawalapitiya  | ... 594        |
| Lauriston             | Maturata        | Maturate.     | ... 181        |
| Campden Hill          | Morawak Korale  | Deniyaya      | ... 810        |
| Oliphant              | Nuwara Eliya... | Nuwara Eliya  | ... 766        |
| Kaloo galla,          | Pussellawa      | Pussellawa    | ... 456        |
| Karandagolla          | l3adulla,       | Badulla       | ... 21         |
| Badaragalla,          | Kalutara        | Latpandura    | ... 412        |
| Dankoluwa             | Morawak Korale  | Pitabeddara   | ... 411        |
|                       |                 | Total         | 8,207          |

UPLANDS TEA. ESTATES OF CEYLON, LD.—Formed in May, 1910. Capital paid-up R5,000,000 in R10 shares. Directors : W. B. Bartlet, H. W. Urquhart, L. P. Samson and H. M. Gordon. Agents and Secre. tarn : Whittall & Co., Colombo. Proctors : Julius & Creasy, Colombo. Dividends: 1936, 6i, **1937, 8;** 1938, 7; 1939, 8; 1940, 7; 1941, 9i1 per cent.

| Name of Estate.  | District, | Post Station.     | Planted Acres, |
|--|-----------|-------------------|----------------|
| The Balangoda Group, comprising Maratenne, Detenagalla, Pinnawala, Pambagotta, Drumlanrig and Ce-<br>(Alton Estates) | Balangoda | ... Bogawantalawa | ... 2,827      |
| Gonapitiya   | Maturata  | ... Kandapola,    | ... 1,369      |
| Moray  | Maskoliya | ... Maskeliya     | ... 1,071      |
| Frotoft  | Ramboda   | ... Ramboda       | 2,236          |
| Osborne  | Dikoya    | ... Hatton        | 522            |
|  |           | Total ...         | 7,825'         |

UPPER M A S K E L I Y A E S T A T E S C O., L a—Capital authorized R1,500,000 in R10 shares. Issued Capital R517,100 in 10,000 Preference shares and 41,710 Ordinary shares (both fully paid). Directors : H. M. Gordon, L. A. Wright and H. W. Urquhart. Agents and Secretaries : Whittall & Co., Colombo. Proctors : F. J. & G. de Saram, Colombo. Dividends : 1936, 10; 1937, 14; 1938, 17; 1939, 17; 1910, 13; 1911, 16; 1912, 16 per cent.

| Name of Estate. | District. | Post Station. | Planted Acres, |
|-----------------|-----------|---------------|----------------|
| Brunswick       | Maskeliya | Maskeliya     | ... 667        |
| Dunuottar       | do        | do            | ... 173        |
|                 |           | Total ..      | 840            |

USK VALLEY (KALUTARA.) RUBBER CO., LD., THE-Capital Paid-up R610,300 in R10 shares. Directors: T. H. Williams, E. L. Fraser and J. Philip. Agents and Secretaries: Aitken, Spence & Co., Ld: Colombo. (Acreage planted 958 in Kalutara District). Dividends: 1940, 20; 1941, 17; 1942, 15; 1943, 5 per cent. (interim).

UV k. HIGHLANDS TEA CO., LD., THE-Registered March, 1922. Capital authorised and issued R600,000 in R10 shares. Directors: J. C. Kelly, K. W. Taylor, A. T. Sydney Smith and H. G. Marley. Agents and Secretaries: Mackwoods Ld., Colombo. (Uva Highlands Estate, Badulla, 645 acres planted). Dividends: 1937, 13; 1938, 13; 1959, 16; 1940, 11; 1941, 15; 1942, -0\* per cent.

UVAKELLIE TEA CO. OF CEYLON, LD.-Capital paid up R392,000; authorised 11500,000 in R10 shares. Capital issued R392,000 in R10 shares fully paid. Directors J. Carson Parker, C. H. Bois and W. H. Gourlay. Agents & Secretaries: J. M. Robertson & Co., Colombo. Proctors: Julius & Creasy, Colombo. Dividends: 1936-37, 6; 1938, 9\*; 1939, 12; 1940, 13 per cent.

| Name of Estate. | District. | Post Station. | Planted Acres. |
|-----------------|-----------|---------------|----------------|
| Uvakelle        | Madulsima | Madulsima     | 519            |

UVA KETAWELLA TEA CO., LD., THE-Registered 27th May, 1924. Nominal Capital 11800,000 in 1110 shares; issued 11600,000. Directors: K. W. Taylor, D. T. Richards and A. T. Sydney Smith. Agents and Secretaries: Maekwoods Ld., Colombo. (Uva Ketawella Estate, 456\* acres planted). Dividends: 1939, 8; 1910, 6; 1941, 8; 1942, 12\* per cent.

UVA TRADING CO., LD.-Formed in 1921. Nominal Capital 1110.000 in R5 shares. Directors: H. H. Cassim, A. P. Carnal, M. Selvanayagam and B. K. F. Packir. Secretary: A. P. Carnal. Registered Office Metigahatenne, Madulsima.

VAIK UND AM CO., LD.-Formed Feb., 1928. Nominal Capital R1,000,000 in 1110 shares; issued 628,580. at R10 per share. Directors: L. Mathews, H. W. R. Bertrand, T. P. IE. Alexander and J. A. Clubb. Agents and Secretaries: Harrison & Crosfield, Ld., Colombo. (Vaikundam Estate, 728 acres Rubber and 1 acre Coconuts in Keliyal Pakuthi, Vilavankod Taluk, Travancore, India). Dividends: 1938, 3\*; 1939, 5; 1910, 10 per cent.

VELLIKELLIE TEA CO., OF CEYLON, LD.-Capital X40,000. Agents in Colombo: Bois Bros. & Co., Ld. Agents and Secretaries in London: Robertson Bois, & Co., 13, Rood Lane, E.C. 3. Directors: N.D. Alston (Chairman), and Lt. Col. W. R. R. French, D.S.O., as.c. Proctors in Ceylon: F. J. & G. de Scram, Colombo, Dividends: 1938, 8\*; 1939, 10; 1940, 10; 1941, 8; 1912, 8 per cent.

| Name of Estate.                 | District. | Post Station. | Planted Acres. |
|---------------------------------|-----------|---------------|----------------|
| Ouvahkellie and Velliekellie... | Dimbula   | Lindula       | ... 517        |

VENESTA, LD.- Agents in Ceylon: Colombo Commercial Co., Ld., Colombo.

VOG AN TEA CO. OF CEYLON, LD.—Formed in 1895. Issued Capital R1,000,000 in 1110 shares. Directors: J. W. Oldfield, A. T. Sydney Smith, G. H. Sparkes and L. P. Gapp. Agents and Secretaries: Lee, Hedges & Co., Ld., Colombo. Proctors: Julius & Creasy, Colombo. Dividends: 1938, 12; 1939, 18; 1940, 18; 1941, 25; 1942, 25; 1943, 6 per cent. (interim).

| Name of Estate,           | District. | Post Station. | Planted Acres |
|---------------------------|-----------|---------------|---------------|
| Stamford Hill & Erlsrnere | Dikoya    | Dikoya        | ... \$46      |
| Vogan Group               | Kalutara  | Neboda        | ... 1,767     |
| Maskeliya                 | Maskeliya | Maskeliya     | ... 340       |

Total ... 2,453

WAGOLLA ESTATES, LD., THE—Formed December, 1927. Authorised Capital R1,000,000 in R10 shares; issued R460,000. Directors: H. S. M. Stratford, A. W. Rnxtton and R. P. Gaddum. Agents and Secretaries: Aitken, Spence & Co., Ltd., Colombo. Dividends: 7 per cent. Preference paid on 1930-31 for one year ended 30-9-33, 7 per cent. Preference paid on 1931-32 for one year ended 30-9-34.

WAHARA\_KA INVESTMENT CO., LD.—Registered February, 1930. Nominal Capital R5,000,000 in R100 shares. Issued Capital R2,109,000 in 5100 shares. Directors: Sir Thomas L. Villiers and D. C. Wilson. Agents and Secretaries: Geo. Steuart & Co., Colombo.

WALABODA. TEA. AND RUBBER CO., LD.—Formed January, 1928. Authorised Capital 30,000 Cum. Pref shares of R10 each. 30,000 Ordinary shares of R10 each. Issued Capital 20,000-7 per cent. Cum. Pref. shares of R10 each. 23,000 Ordinary, shares of R10 each. Directors: L. Matthews, R. J. Hartley, W. E. Keell and L. B. Gourley. Agents and Secretaries: Gordon Frazer & Co., Ltd., Colombo. (Walaboda Estate in Ratnapura District 338 acres Tea; 163 acres Cardamoms). Dividends: 1928, 7 per cent. Pref.; 1929, 7; 1930 7; 1931, 7 per cent.

WA\_LAG AMA RUBBER CO., LD.—Formed in June, 1910. Capital authorised R300,000 in R10 shares: issued R200,000. Directors: S. W. Sherwood, G. K. Logan and F. C. G. Wicks. Solicitors: Julius & Creasy, Colombo. Agents and Secretaries: Henderson & Co., Colombo. Supdt.: E. W. Lamont. Visiting Agent: S. W. Sherwood. Dividends: 1941, 8; 1942, 12 per cent.

| Name of Estate. | District. | Post Station. | Planted Acres |
|-----------------|-----------|---------------|---------------|
| Taptou Wood     | Kegalla   | Polgahaweia   | 303i          |

WALAHANDUWA ESTATES, LD.—Authorised Capital R1,500 000 in R10 shares. Issued Capital R570,000 in R10 shares. Directors: L. F. H. Bray, R. J. Hartley, P. P. Abeywardene and S. F. H. Perera, Agents and Seers. taxes: Gordon Frazer & Co., Ltd., Colombo. (Walahanduwa, Karagoda and Welandawa estates in Gallo District-1,201f acres planted). Dividends: 1940, 10; 1941, 10; 1942, 12 per cent.

WALAKANDE RUBBER CO., LD., THE—Registered October, 1925. Capital 11300,000 in R10 shares. Directors A. F. Patterson and Robert Ford. Agents and Secretaries: Lew is Brown & Co., Ltd., Colombo. (Tatawale-kande, Kelani Valley District, 427 acres planted). Dividends: 1937-38, 5; 1939.39, 5; 1939-40, 13; 1940-41, 16; 1941-42, 18; 1942-43, 17i per cent.

WALKER & GREIG, LD.—Authorised Capital R1,427,880; paid up 713, 940 shares of R2 each.

WALKER, SONS & CO., LA.—Directors: D. W. Macclon, Id (Chairman), J. O. Walker, C. R. Walker, Robert Graham and R. C. Knight. London Head Office: Dashwood House, 69, Old Broad St., London, B.C. 2. Agents and Secretaries: Walker Bros. (London) Ltd., Dashwood House, 69, Old Broad St., E. C. 2. Bankers: National Bank of India, Ltd. General Manager in Ceylon: J. Duff-Smith, (per pro).

WALTRIM AND KOWLAHENA ESTATES, LD.—Capital issued 233,857. Agents: Bosanquet & Skrine, Ltd., Colombo. (Waltrim, Kowlahena and Conon Estates in Dimbula District-6761 acres planted with Tea). Directors: Col. Bruce A. Campbell, c.a., c.B.s., T.D. (Chairman), Mrs. Mary C. S. Fairlie, Col. F. G. L. Fairlie, R. G. Campbell and J. A. D. Finch Noyes. Supdt.: H. T. R. Ford. Visiting Agent: C. A. Evans. Secretaries: The Eastern Produce & Estates Co. Ltd, incorporating Jas. A. Hadden & Co., London. Dividends: 1937, 10; 1938, 8; 1939, 9; 1940, 10; 1941, 10; 1942, 71 per cent.

**WANARAJAH TEA CO., OF CEYLON, LD., THE**—Capital paid up R866,400 in R20 shares. Directors : W. B. Bartlet, H. F. Parfitt and A. F. Patterson: Agents and Secretaries : Lewis, Brown & Co., M., Colombo. Proctors : F. J. & G. de Saram, Colombo. Dividends : 1038, ; 1939, 20; 1940, 15; :941, 25 : 1942, 25 per cent.

| Name of Estate.                  | District. | Post Station. | Planted Acres, |
|----------------------------------|-----------|---------------|----------------|
| Wanarajah & Manickwatte Warleigh | Dikoya do | ... Dikoya do | .1,213         |

**WARAKANDE (CEYLON) ESTATES CO., LD.**—Registered Jan./1928. Capital authorised R1,000,000 in R10 shares. Capital issued R566,500 in R10 shares. Director.s : John Henry, W. H. Gourlay and C. G. C. Kerr. Agents and Secretaries : Geo. Steuart & Co., Colombo. (Owilikande and Warakamure Estates in Matale District). Dividends: 1938, 7i; 1939, 11 ; 1940, 10; 1941, 12i; '1942, 15 per cent.

**WARRIAPOLLA ESTATES CO., LD., THE**—Capital authorised R5,000 000; issued R1,446,000 in R10 shares. Directors : E. W. Whitelau (Chairman), W. H. Attfield, P. R. May and H. S. Cameron. Agents and Secretaries : Bosanquet & Shrine, Ld., Colombo. Dividends 1937-38, 5, 1938.39, 5 ; 1939-40, 10 ; 1940-41, 8 ; 1941.42, 11 ; 1942.43, 8 per cent.

| Name of Estate. | District.    | Post Station. | Planted Aeres, |
|-----------------|--------------|---------------|----------------|
| Warriapolla     | Matale South | ... Matale    | 896            |
| K andanuw ar a  | ... do East  | ... do        | ... 692        |
| Wiharega.ma     | do           | .. do         | 6121           |
| <b>Total</b>    |              |               | 2,2001         |

**WATAPOTA RUBBER AND TEA ESTATES, LD.**—Formed April, 192). Capital R1,200,000 in R10 shares ; issued 92,812 fully-paid shares (R928,120) and 17,188 part paid shares, R7 paid up (R120,316). Directors: L. Matthews, E. L. Fraser and W. G. Berry. Agents and Secretaries: Carson & Co., Ld., Colombo. Dividends : 1939, 9; 1940, 12 ; 1941, 15 ; 1942, 17; 1943, 5 per cent. (interim).

| Name of Estate. | District. | Post Station. | Planted Act; |
|-----------------|-----------|---------------|--------------|
| Watapota        | Ratnayura | Nivitigala    | 1,083        |

**iv EBSTER AUTOMATIC PACKETING FACTORY, LD.**—Forico: nn 4th January, 1907. Capital 11250,000 in R10 shares. Directors : li. Wilson, M. J. Harding, W. R. N. Philps and H. Broome. Secretary: ll Broome, S.C.I.8. Office : 200, Union Place, Slave Island, Colombo.

**WELIMADA TEA CO. OF CEYLON, LD.**—Founded October 20, 1910. Capital R1.000,000 in R10 shares; 11745,000 paid up. Directors : W. E. Keell, M. S. Milne and R. F. Edge. Agents and Secretaries: Shaw Wallace & Co., Colombo. Proctors Julius & Creasy, Colombo. Dividends 1939, 10; 1940 8; 1941, 8; 1942, 12; 1943.4 per cent. (interim).

| Name of Estate.     | District.      | Post Station. | Planted Acres,       |
|---------------------|----------------|---------------|----------------------|
| Welimada 1 Welimada |                |               |                      |
| Ambagasdowa J Group | ... New Galway | ... Welimada  | 700                  |
| Albion              |                |               |                      |
| Chilbampton         |                |               |                      |
| akgalla             | Albion Group   | do            | Boragasketiya R.O.,  |
| Abergele            |                |               | Nuwara Eliya ... 805 |
| <b>Total ..</b>     |                |               | 1,301                |



WAGOLLA ESTATES, LD., THE—Formed December, 1927. Authorised Capital R1,000,000 in R10 shares; issued R460,000. Directors: H. S. M. Stratford, A. W. Ruxton and R. P. Gaddum. Agents and Secretaries : Aitken, Spence & Co., Ltd., Colombo. Dividends: 7 per cent. Preference paid on 13-6-42 for one year ended 30-9-33. 7 per cent. Preference paid on 20.7.43 for one year ended 30-9-34.

WAHARAKA INVESTMENT CO., LD.—Registered February, 1930. Nominal Capital R5,000,000 in R100 shares. Issued Capital R2,100,000 in R100 shares. Directors: Sir Thomas L. Villiers and D. C. Wilson. Agents and Secretaries : Geo. Steuart & Co., Colombo.

WALABODA TEA AND RUBBER CO., LD.—Formed January, 1928. Authorised Capital 30,000 Cum. Prof shares of R10 each. 30,000 Ordinary shares of R10 each. Issued Capital 20,000-7 per cent. Cum. Prof. shares of R10 each. 23,000 Ordinary, shares of R10 each. Directors : L. Matthews, R. J. Hartley, W. E. Keell and L. B. Gourley. Agents and Secretaries : Gordon Frazer & Co., Ltd., Colombo. (Walaboda Estate in Ratnapura District 338 acres Tea ; 163 acres Cardamoms). Dividends; 1928, 7 per cent. Pref.; 1929, 7 ; 1930 7 ; 1931, 7 per cent.

WALAGAMA RUBBER CO., LD.—Formed in June, 1910. Capital authorised R300,000 in R10 shares : issued R200,000. Directors : S. W. Sherwood, G. K. Logan and F. C. G. Wicks. Solicitors : Julius & Creasy, Colombo. Agents and Secretaries : Henderson & Co., Colombo. Supdt. : E. W. Lamont. Visiting Agent : S. W. Sherwood. Dividends : 1941, 8 ; 1942, 12 per cent.

| Name of Estate. | District. | Post Station. | Planted Acres |
|-----------------|-----------|---------------|---------------|
| Tapton Wood     | Kegalla   | Polgahawela   | 303i          |

WALAHANDUWA ESTATES, LA—Authorised Capital R1,500 000 in R10 shares. Issued Capital R570,000 in R10 shares. Directors : L. F. H. Bray, R. J. Hartley, P. P. Abeywardene and S. F. H. Perera. Agents and Secretaries : Gordon Frazer & Co., Ltd., Colombo, (Walahanduwa, Karagoda and Welandawa estates in Gallo District-1,201f acres planted). Dividends : 1940, 10 ; 1941, 10 ; 1942, 12 per cent.

WALAKANDE RUBBER CO., LD., THE—Registered October, 1925. Capital 8300,000 in R10 shares. Directors : A. F. Patterson and Robert Ford. Agents and Secretaries : Lewis Brown & Co., Ltd., Colombo. (Tat nwalakande, Kelani Valley District, 427 acres planted). Dividends : 1937-38, 5 ; 1938-39, 5 ; 1939-40, 13 ; 1940-41, 16 ; 1941-42, 18 ; 1942-43, 177 per cent.

WALKER & GREIG, LA—Authorised Capital R1,427,880; paid up 713, 940 shares of R2 each.

WALKER, SONS & CO., LD.—Directors : D. W. Macdonald (Chairman), J. O. Walker, C. R. Walker, Robert Graham and R. C. Knight. London Head Office: Dashwood House, 69, Old Broad St., London, E.C. 2. Agents and Secretaries: Walker Bros. (London) Ltd., Dashwood House, 69, Old Broad St., E. C. 2. Bankers : National Bank of India, Ltd. General Manager in Ceylon : J. Duff-Smith, (per pro).

WALTRIM AND KOWLAHENA ESTATES, LD.—Capital issued £33,857. Agents : Bosanquet & Shrine, Ltd., Colombo. (Waltrim, Kowlahena and Conon Estates in Dimbula District-676i acres planted with Tea). Directors: Col. Bruce A. Campbell, cos., c.B.E., T.D. (Chairman), Mrs. Mary C. S. Fairlie, Col. F. G. L. Fairlie, R. G. Campbell and J. A. D. Finch Noyes. Supdt. : H. T. R. Ford. Visiting Agent: C. A. Evans. Secretaries: The Eastern Produce & Estates Co. Ltd, incorporating Jas. A. Hadden & Co., London. Dividends : 1937, 10 ; 1938, 8 ; 1939, 9 ; 1940, 10 ; 1941, 10 ; 1942, 14 per cent.



WANARAJAH TEL CO., OF CEYLON, LD., THE—Capital paid up 8866,400 in R20 shares. Directors ; W. B. Bartlet, H, F. Parfitt and A, F, Patterson: Agents and Secretaries : Lewis, Brown & Co., Ld., Colombo, Proctors : F. J. & G. de Saram, Colombo. Dividends : 1988, 16 ; 1939, 20; 1940, 15; 1941, 25: 1942, 25 per cent.

| Name of Estate.                  | District, | Post Station. | Planted Acres. |
|----------------------------------|-----------|---------------|----------------|
| Wanarajah & Maniokwatte Warleigh | Dikoya do | Dikoya do     | 1,213          |

WARA.KANDE (CEYLON) ESTATES CO., LA.—Registered Jan. 1928. Capital authorised R1,000,000 in R10 shares. Capital issued 8566,600 in RIO shares. Directors : John Henry, W. H. Gourlay and C. G. C. Kerr. Agents and Secretaries : Geo. Steuart & Co., Colombo. (Owilikande and Warakamure Estates in Matale District). Dividends: 1938, 74; 1939, 11 ; 1940, 10; 1941, 121; 1942, 15 per cent.

WA\_RRIAPOLLA ESTATES CO., LD., THE—Capital authorised R5,000 000; issued 81,446,000 in RIO shares. Directors : E. W. Whitelaw (Chairman), W. R. Attfield, P. R. May and H. S. Cameron. Agents and Secretaries Bosanquet & Skrine, Ld., Colombo. Dividends : 1937-38, 5; 1938.39, 5 ; 1939-40, 10 ; 1940-41, 8 ; 1941-42, 11 ; 1942.43, 8 per cent.

| Name of Estate. | District.        | Post Station. | Planted Acres, |
|-----------------|------------------|---------------|----------------|
| Warriapolla     | Matale South ... | Matale        | 896            |
| K andanuw ara   | ... do East      | ... do        | 692            |
| Wiharegama      | do               | ... do        | 6123           |
| Total           |                  |               | 2,2003         |

WATAPOTA RUBBER AND TEA ESTATES, LA.—Formed April, 192.1, Capital R1,200,000 in R10 shaves ; issued 142,812 fully-paid shares (R928,120) and 17,188 part paid shares, R7 paid up (R120,316). Directors: L. Matthews, E. L. Fraser and W. G. Berry, Agents and Secretaries: Carson & Co., Ld., Colombo. Dividends : 1939, 9; 1940, 12 ; 1941, 15; 1942, 171 ; 1943, 5 per cent. (interim).

| Name of Estate. | District.   | Post Station. | Planted Ao |
|-----------------|-------------|---------------|------------|
| Watapota        | Ratnar ur a | Nivitigala    | ... 1,083  |

WEBSTER AUTOMATIB PACKETING FACTORY, LD.—Form an 4th January, 1907. Capital R250,000 in R10 shares. Directors : W. K. Wilson, M. J. Harding, W. R. N. Philps and H. Broome. Secretary: E. Broome, F.C.I.B. Office : 200, Union Place, Slave Island, Colombo.

WELIMADA TEA CO. OF CEYLON, LD.—Founded October 20, 1910. Capital R1,000,000 in R10 shares; R745,000 paid up. Directors ; W. E. Keell, M. S. Milne and R. F. Edge. Agents and Secretaries: Shaw Wallace & Co., Colombo. Proctors : Julius & Creasy, Colombo, Dividends : 1939, 10; 1940 8; 1941, 8; 1942, 12; 1943. 4 per cent. (interim),

| Name of Estate.       | District.      | Post Station.                    | Planted Acres. |
|-----------------------|----------------|----------------------------------|----------------|
| Welimada I Welimada   |                |                                  |                |
| Ambag,asdowna I Group | ... New Galway | ... Welimada                     | 700            |
| Albion                |                |                                  |                |
| Chilhampton           |                |                                  |                |
| Hakgalla              | Albion Group   | do                               |                |
| Abergele              |                | Boragasketiya R.O., Nuwara Eliya | 11Cr           |
| Total                 |                |                                  | 1,306,         |

WELLANDURA TEA AND RUBBER CO., LD.-Founded 2nd May, 1913. Capital issued R1,406,265 in R15 shares. Directors : Sir John A. 1 arbat (Chairman). Clement J. Black and L. W. F. de Saram. Agents and Secretaries: James Finlay & Co., Ltd., Colombo. Registered Office: 63, Queen St., Fort, Colombo. Proctors : F. J. & G. de Saram, Colombo. Dividends : 1938,64 ; 1939, 124; 1940 11; 1941, 174; 1942, 15 per cent.

| Name of Estate, | District.      | Post Station. | Planted Acres. |
|-----------------|----------------|---------------|----------------|
| Wellandura      | Ratnapur a ... | Kahawatta     | 1,7744         |

WENIWELLA RUBBER CO., LD.-Founded in 1906. Capital issued 20,020 shares of R10 each, fully paid. Directors : C. Peru, A. H. Armitage and E. L. Fraser. Agents and Secretaries : Carson & Co. Ltd., Colombo. Proctors : F. J. & G. de Saram. (Weniwellk Estate in Kegalla District, 44411 acres planted). Dividends 1939, 4; 1939, 8; 1940, 10; 1941, 10; 1942, 12; 1943, 4 per cent. (1st interim),

WESTWARD HO TEA CO. OF CEYLON, LD.-Incorporated on 19th Ntv ember, 1912. Capital R900 000 in R9s hares ; issued R508, 500. Directors : D. T. Richards, F. A. Wild, E. G. Adamaly and J. J. Watt. Agents and Secretaries : & Co., Colombo. Proctors : F. J. & G. de Saram, Colombo. Dividends : 1937, 9; 1938, 8; 1939, 9; 1940, 9; 1941, 11; 1942,10 per cent.

| Name of Estate. | District.       | Post Town.   | Cultivated Acres. |
|-----------------|-----------------|--------------|-------------------|
| Westward Ho     | Nuwara Eliya... | Nuwara Eliya | 375               |

WHARF LIGHTERAGE CO., LD.-Directors : W. C. Brodie, and F. Pitkin. Registered Office: 17c, Baghdad Warehouse, H. M. Customs, Colombo.

1WHITEAWAY. LAIDLAW & CO., LD.-Capital authorised £1,500,000 in £1 shares ; issued £1,239,380, of which £650,000 are Cum. Pref. shares. Directors : J. E. Percival (Chairman), J. Thomson (Managing Director), A. J. King, M. Wilkinson (Jr.) and A.J. King. Secretary: E. G. Merrell 5. Cripplegate Buildings, London, E. C. 2. Manager in Ceylon : H. Delaney, Colombo,

WOODEND (KELANI VALLEY. CEYLON) RUBBER AND TEA. CO., LD, TF1E-Reconstructed on 6th March, 1910. Capital authorised and issued .k75.000 in 2s. shares. Directors : R. Blair, W. Y. Fleming and Major R. S. Payne, Secretaries : Taylor, Noble & Co., Ltd., Adelaide House, London Bridge, London, E. C. 4. Agents in Ceylon : Lewis Brown & Co., IA., Colombo, Proctors : F. J. & G. de Saram, Colombo.

| Name of Estate.        | District.     | Post Station. | Planted Acres. |
|------------------------|---------------|---------------|----------------|
| Woodend and Renge-gama | Kelani Valley | Debiowita     | 936            |

TATADERIA RUBBER AND TEA. CO., LD.-Capital £150,000 in £1 shares ; called up £140,007. Directors : R. F. Battams, W. H. Cooke and N. J. G. Robertson. Secretaries : The Eastern Produce & Estates Co., Ltd., Broomhurst " Ridgeway Rd., Dorking, England. and Colombo. Visiting Agent : A. P. Craib. Dividends : 1939, 5 ; 1939, 6; 1940, 5 ; 1941, 5 ; 1942, 2 per cent. (interim).

| Name of Estate. | District. | Post Station. | Planted Acres. |
|-----------------|-----------|---------------|----------------|
| Yataderia       | Kegalla   | Undugoda ...  | 1,858          |

YATAFOLLA ESTATE LD.-Registered October, 1923. Authorised Capital U350,000 in R10 shares; issued R182 000. Directors: R. J. Hartley and F. H. Layard. (Acreage 307 acres, cultivated SOO acres). Agents and Secretaries: Gordon Fraser & Co.,Ltd., Colombo. (Property in Kegalla District). Dividends : 1937, 20; 1938, 8; 1939, 12; 1940, 22; 1941, 24; 1942, 24 per cent.

YATPYANTOTA (CEYLON) TEA CO., LD.-Fcrned in December, 1896. Capital paid-up £202,500 in £1 shares. Directors : R. B. Fidler (Chairman), Sir Clifford Figg and R. F. Megginson. Managing Agents: Whittall & Co., Colombo. Agents and Secretaries : Thomson, Alston & Co., Ltd., 2, 3 & 4. Idol Lane, Eastcheap, London, E. C. 8. Proctors : F. J. & G. de Saram, Colombo. Dividends: 1937, 34; 1938, 2; 1939, 2; 1940, 2; 1941, 3; 1942, 4 per cent.

| Name of Estate, | District.         | Post Station.  | Planted Acres. |
|-----------------|-------------------|----------------|----------------|
| Rondura Group   | Kelani Valley ... | Ginigathena    | 1,036          |
| Walpol a Group  | 6.. do            | Dehiowita      | 1,034          |
| Weoya Group     | do                | „, Yatiyantota | 2,157          |
|                 |                   | <b>Total</b>   | <b>4,227</b>   |

## Professions

### Advocates

[*b* signifies Barrister-at-Law]

#### KING'S COUNSEL.

(*Now Resident in Ceylon*)

|                                      |     |      |
|--------------------------------------|-----|------|
| Richard Lionel Pereira               | ... | 1928 |
| Stanley Obeyesekere                  |     | 1929 |
| Lucian Maoull Dominic De Silva       | ... | 1932 |
| Francis Harold Bertram Koch          |     | 1932 |
| Francis Joseph Soerts'               |     | 1933 |
| Arthur Erie Keuneman                 |     | 1936 |
| Sir John Howard                      |     | 1937 |
| Edward George Perera Jayatilleke     |     | 1937 |
| Herbert Victor Perera                |     | 1937 |
| Edwin Arthur Lewis Wijeyewardene     |     | 1937 |
| Norman Edward Weerasingha            |     | 1938 |
| Manan Thomas de Silva Amarasekera    | ... | 1939 |
| Arthur Reginald Henry Canekeratne    | ... | 1940 |
| Manikku Wadumestri Hendrick de Silva |     | 1942 |
| Namasivayam Nadarajah                |     | 1942 |
| James Mervyn Fonseka                 | ... | 1942 |

ANURADHAPURA.—F. F. **M.** Gunaratna,

BATTICALOA—M. C. Abdul Cader, W. Olegasekaram, J. S. Sittaram, T. C. Tharmalingam, S. N. Velupillai, *b*.

CHILLAW.—S. Alalasundram, E. B. S. Corea, C. E. Victor S. Corea, 11. K. P. De Zylva, T. A. Dunuwille, W. E. Fernando, *b*; W. M. Fernando, *t*; W. S. C. Fernando, D. A. Jayasnriya.

COLOMBO. —W. E. Abayakoon, David Abayawickrema, M. B. Abdul Cadet, *b*; D. S. L. P. Abeyasekera, A. W. H. Abeyesundera, M. C. Abeyewardene, P. S. W. Abeyawardana, F. A. Abeywickrema, A. S. Ahamed, A. C. A. Alles, E. Fred Alles, *b*; E. A. John Alles, J. S. Alles, *b*; N. '1. de S. Amarasekera, **B.C.** *b*; S. P. Amarasingam, G. E. Amarasinghe, H. C. E. Amarasinghe, J. E., Amaratunga, *b*; A. C. M. H. M. Ameer, F. D. D. Aponso, *b*; S. S. Ariaratnam, S. Ariyanayagam, V. Aralambalam, A. Arulpragasam, R. N. Asirwatham, D. D. Athulathmudali, *b*; C. Balasingham, **K.** Balasingham, M. Balasundram, S. W. E. D. Bandaranaika, *b*; R. L. Bartholomeusz, *b*; H. B. Basnayake, C. A. Boteju, *S.* Canagarayar, W. F. Canagaretne, A. R. **H.** Canekeratne, *x.c.*; A. J. M. Canjemanaden, K. H. A. Chandrasena, A. M. Charavanamuttu, V. E. Charavanamuttu, *b*; G. C. Cbellappab, P. Chelliah, S. J. V. Chelvanayakam, J. A. P. Cherubim, G. E. Chitty, N. K. Chokay. **K. M.** Coomarasamy, A. B. Cooray, *b*; E. J. Cooray, *b*; J. A. L. Cooray, *b*; A. E. R. Corea, B. Coswatte, A. L. 3. Croos-Raj Chandra, R. R. Crossette-Thambiah, V. M. Cumaraswamy, T. K. K. Curtis, Cosine E. Dalpatadu, B. G. S. David, J. N. David, J. P. de Fonseka, L. S. W. E. de Fonseka, *b*; C. P. T. de *Jong*, O. L. de Kretser, O. L. de B retser, (Jnr.), R. **A.** de Mel, *b*; E. R. K. D. M. R. H. Deheragoda, R. St. L. Pieria Deraniyagala, *b*; Mrs. R. St. L. P. Deraniyagala (nee Ezlynn Obeyesekere), *b*; F. C. de Saram, (Jnr.) *b*; F. J. de Saram, *M.A.*, *b*; F. **R.** de Saram, W. S. de Saram, *b*; A. E. de Silva, *b* **A.** H. C. de Silva, C. R. do Silva, *b*; Clarence de Silva, E. A. G. de Silva,

O. R. de Silva, 6 ; **L.** M. D. da Silva, x.c., *b* ; **N.** M. de Silva, *b* ; Gregory W. de Silva, *b* ; Percival de Silva, P. H. W. de Silva, R. H. E. de Silva, S. E. D. de Silva, O. B. de Silva Vijeymuni, N. A. do Silva Wijesekera, W. C. de Silva, E. C. E. c1.3 Soysa, *b* ; A. P. de Zoysa, E. L. **W.** de Zoysa, J. Stanley de Zoysa, R. G. de Zoysa, *b* ; C. M. Dharmakirti-Peries, Felix R. Dias, *b* ; R. F. Dias, *l* ; T. B. Dissanayake, N. Edirisingha, G. W. Ediriwira, D. L. Edussuriya, J. R. V. Ferdinands, A. **M.** P. Fernando, B. P. F. Fernando, Cyril Fernando, *b* ; C. S. Fernando, C. H. Z. Fernando, *b* ; D. W. Fernando, *b* ; D. W. S. Fernando, Emmanuel Fernando, *b* ; G. W. Fernando, H. N. G. Fernando, *b* ; J. L. M. Fernando, *b* ; L. E. J. Fernando, Martin Fernando, *b* ; S. E. J. Fernando, S. P. C. Fernando, T. S. Fernando, *b* ; J. de V. N. Fernandopulle, J. M. Fonseka, *b* ; R. C. Fonseka, *b* ; A. Gnanapragasam, G. Ganasampillai, O. H. Onanasekera, A. C. Gooneratne, A. F. Goonesekere, T. P. P. Goonetilleke, E. F. N. Gratiaen, Guy O. Grenier, V. F. Gunaratna, D. R. Gunasegaram, A. S. C. Guna, sekere, E. H. T. Gunasekera, L. G. Gunasekere, *b* ; N. W. J. Gunasekera, *b* ; V. R. de S. Gunasekera, A. D. S. Gunawardane, D. J. R. Gunawardene, Dodwell Gunawardene, V. S. Gunawardene, D. H. P. Ounewardene, M. I. M. HanitTa, K. A. W. P. Herat, H, A. 3. Hulugalle, R. N. llangakoon, A. H. M. Ismail, *b* ; M. C. Ismail, *b* ; N. L. Jansz, P. Cassius Jansz, D. St. Clive B. Jansze, D. J. R. Jayakody, 3. M. Jayamanne, **D. W.** F. Jayasekera, R. B. Jayasinghe, U. A. Jayasundera. A. P. Jayasuriya, *b* ; F. B. P. Jayasuriya, S. W. Jayasuriya, Sir D. B. Jayatilaka, *b* ; E. G. P. Jayatilake, x. c. ; J. G. Jayatilaka, E. W. P. S. Jayawardene, H. W. H. Jayawardane, J. R. Jayawardene, M. D. H. Jayawardene, D. S. Jayawickrama, *b* ; V. Jonklaaa, James Joseph, V. A. S. A. Joseph, S. J. Kadirgamar, V.K. Kandasamy, V. A. Kandiah, R. A. Kannangara, **M. I.** Kariapper, D. A. Kekailawala, *b* ; A. E. Keuneman, x. c., *b* ; D. H. A. Kottegoda, *b* ; F. H. B. Koch, x.c., *b* ; M. Krishnadasan, G. P. J. Kulukulasuriya, C. S. B. Kumarakulasinghe, M. M. Kumarakulasingham, N. Kumarasingam, H. V. T. La'Brooy, H. F. E. Loos, *b* ; P.C. Loos, Jr., *b* ; A. H. Macan Markar, *b* ; G. H. Mack, A. Mahadeva, **B.A.**, *b* ; S. Mahadeva, M. M. Maliaroof, *b* ; P. Malalgoda, A. Mampitiya, V. Manicavasagar, M. S. A. Marikkar, *b* ; A. M. uthuswamy, *b* ; C. X. Martyn, Miss A. D. Mehta, *b* ; I. G. L. Misso, M. J. Molligoda, A. M. Muttukumaru, *b* ; C. C. Brito Muttunayagam, *b* ; W. W. Muttu Rajah, A. C. Nadarajah, A. W. Nadarajah, K. C. Nadarajah, T. Nadarajah, T. Nadaraja, N. Nadarasa, S. Nadeaan, C. Nagalingam, S. Nagaratnarajah, S. Namasiwayam, *b* ; E. Navaratnam, P. Navaratnarajah, *b* ; D. P. Nissanka, D. A. Obeyesekera, *b* ; Donald Obeyesekera, *is* ; F. A. Obeyesekera, *h* ; F. W. D. Obeyesekere, J. A. Obeyesekera, J. E. M. Obeyesekera, *b* ; Sir James Obeyesekera, *b* ; J. Stanley Obeyesekera, x.c., *b* ; C. T. Olegasekaram, 6 ; V. H. T. Pandits Gunawardana, T. Paramasothy, E. C. Paul, *b* ; G. W. Peiris, H. C. J. Peiris, *is*, L. 1. M. Peiris, *b* ; Aelian W. W. M. Pereira, Ananda Pereira, Arnold Pereira, Mackenzie Pereira, R. G. C. Pereira, R. L. Pereira, x.c., *is* ; C. E. S. Perera, *b* ; E. W. Perera, *b* ; F. Conrad Perera, H. V. Perera, x.c., *b* ; J. A. T. Perera, J. W. I. Perera, K. A. G. Perera, *b* ; K. Siri Perera, N. S. C. Perera, *b* ; T. D. Perera, *b* ; W. h. Perera, C. M. D. Peries, A. C. R. Pieria, B. P. Pieria, *b* ; V. N. Pillai, G. G. Pon. nambalam, *b* ; M. F. S. Mille, P. Rag, upatliy, S. N. Rajadurai, S. P. M. Rajandran, C. Ranganathan, L. A. Rajapakse, *b* ; V. E. RajajFarier, *b* ; K. A. P. Rajakaruna, *b* ; M. Rajanayagam, *b* ; A. A. A. Rajasingham, *is* ; I. I. liajasingham, *b* ; **S.** N. Rajah, R. Rajendra, *is* ; S. N. Rajaratnam, *b* ; **B.** Ramachandra, T. P. Ramalingam, C. J. Ranatunga, C. V. Ranawake, C. C. Rasaratnam, *b* ; A. Ratnayake, M. P. C. Ratnatn, *b* ; E. T. P. Retnam, H. S. Roberts, *b* ; T. F. C. Roberts, *b* ; J. B. C. Rodrigo, *b* ; S. Rodrigo, S. C. E. Rodrigo, V. S. Rogers, C. C. Sabaratnam,

A. H. M. Salman, *b*; S. Salman, C. E. A Samarakkody, L. H. Samarakkody; S. Samarakkody, *h*; M. A. Samarakoon, H. Samaranyake, G. T. Samarawickrema, E. V. R. Samarawickrema, A. Sambandan, R. C. Santiago, S. Saravanamuttu, E. B. Sathrnkulesinghe, A. P. Savundranayagam, *b*; S. J. C. Schokman, S. Sellathuray, R. R. Selvadurai, R. G. Senanayake, *b*; P. A. Senaratne, *b*; S. C. Seneviratna, *b*; G. P. A. Silva, W. D. Silva, N. Sinnatamby, I. A. de S. Siriwardene, V. Sittampalam, N. Sivagnanasundram, K. Sivagurunatban, F. J. Soertsz, s. c., *b*; M. Somasunderam, T. Somasunderam, P. Somatillekam, 8: Soorasangan, C. A. Speldewinde, H. Sri Nissanka, *b*; P. Sri Skandarajah, K. Subramaniam, K. K. Snbramaniam, S. Subramaniam, P. Sunderam, *b*; C. Suntheralingam, M. awaminathan, V. L. St. C. Swan, S. Tampapillay, H. W. Thambiah, S. Thambidurai, V. T. Thamootheram, S. Thangara.jah, C. Thiagalingam, V. Thilainathan, S. Thirunavakarasu, G. Thomas, K. S. Tillekeratne, M. Tiruchelvam, F. A. Tisseverasinghe, *b*; J. Tyagarajah, *b*; K. S. Vagiswera Iyer, F. C. W. VanGeyzel, Velupillay, V. Vijayadevendram, P. C. Vilavarayan, *b*; W. A. Walton, G. H. C. P. Wanigatunga, J. G. Weeraratne, D. T. Weerasekera, D. M. Weerasinghe, H. W. R. Weerasooria, H. L. Wendt, *b*; L. G. H. Wendt, *b*; A. Wickramasinghe G. Wignaraja, *b*; A. C. Z. Wijyaratne, *b*; D.P. Wijemanne, H. A. Wijemanne, A. Wijeratne, E. A. P. Wijeyeratne, V. H. Wijeratne, L. R. Wijesekere, *b*; D. E. Wijewardene, *b*; D. Earle Wijewardene, D. R. Wijewardene, *b*; S. P. Wijewickrema, Sir Gerard Wijeyekoon, *b*; H. W. G. Wijeyekoon, *b*; S. N. B. Wijeyekoon, *b*; C. M. W. de S. Wijeyeratne, S. R. Wijeyetilleke, E. A. L. Wijeyewardene, x.c.; E. B. Wikramanayake, E. G. Wikramanayake, Vernon Willa, H. E. Wittahatchy, S. B. Yatawara,

GALLE.—M. H. A. Aziz, F. Abeywardena, G. C. T. de Silva, K. D. de Silva, *b*; L. W. de Silva., *b*; R. M. H. de Silva, *b*; U. 3. T. de Silva, R. H. Dias A. beysinghe, *b*; R. A. Dissanayaka, S. S. J. Goonesekera, D. H. de S. Gunawardene, C. J. C. Jansz, H. Jayasundera, V. S. Jayawickrema, P. M. Jayawardene, Z. Magdon Ismail, C. G. A. Perera, *b*; R. M. E. Bc japakse, A. L. S. Sirimanne, K. S. Tillekeratne, W. H. Wickramasinghe. W: A. H. Wickrama, singhe.

GAMPAHA.—Francis P. Perera, P. B. Tennekoon.

GAMPOLA.—E. S. S. Gunawardane.

K A. LUTARA.—1. A. de Silva, C. W. Perera, *b*. F. C. Perera, B K. B. E. Seneviratna, 3. Wickramasinghe, G. J. Wickramasinghe, N. A. de S. Wijesakara.

JAFFNA.—C. Ealasingam, Sir Waitilingam Duraiswamy, M. S. Eliyatamby, V. Joseph, S. R. Kanaganayagam, S. Kanagasabey, M. Kanagasundaram, S. M. Kandiah. A. Kathiravelu, A. V. Knlasingham, T. Muttusami pillai, N. Na, clara, T. Nagendram, T. R. Nathan, J. F. Phillips, C. Ponnambalam, M. S. Rajaratnam, S. Rajaratnam, S. Sabapathipillai, C. Sabaratnam, M. K. Sangarapillay, K. Sanmugam, *b*; V. Sivasubramaniam, W. G. Spencer, M. Subramaniam, S. D. Tampoe, A. S. Vanigasooriar C. Vanniasingam.

KANDY.—Leonard B. de Silva. N. Jonklaas, C. A. T. LaBrooy, E. A. Nugawela, A. A. Perera. A. E. H. Perera, A. S. Ponnambalam, C. S. Rajaratnam, A. Ratnayake, M. C. Sansoni, M. P. Spencer, R. W. Tennekoon, W. Thalgodapitiya, C. B. Walgampaya,.

KEG. ALLA.—C. R. Goonaratna, *b*; R. F. Perera. V. Tennekoon.

MATARA.—Fred E. Alles, *b*; D. V. Balasuriya, G. M. de Silva, Wm. do Silva, A. Jayaratna, N. Karunaratne, A. F. Wijemanne, *b*. V. C. P. As Wijetunge.

NEGOMBO.—E. K. R. Aserappa, *b*; R. F. P. Jayatilleke, A. J. B. Paris N. M. J. Rajendram, E. C. P. 1. Senanayake, E. O. C. Vandergert, C. Yoratanam, J. H. de S. Wijeratne,

PANADURE.—D. S. de Fonseka, *b*; A. C. S. Dissanayake, L. S. Gcionewardene, *b*; K. W. E. Perera.

POINT PEDRO.—C. Culandaiveln, T. Kanapathipillai, R. Kandiah, N. Ponniah, S. Rajendram, T. Ramalingam.

RATNAPURA.—E, S. Dassanaik, *b*,

## Proctors

[ a signifies a Proctor of the District Court].

ANI7RADHAPITRA—K, Aiyathurai, C. B. de Zylva, S, Nataraja, R. Paramakurtz, V. Ramasamy, A. Sangarappillai, A. Sivacolundu, K. Subramaniam, S. Valemurugu.

AVISSAWELLA.—J. P. P. de Jacolyn, L. V. B. de Jacolyn, s.p., u.M.; N. de Jacolyn, A. M. de Jocolyn Seneviratne, L. C. de Livera, E. A. V. de Silva, P. G. de Silva, O. M. E, Georgesz, H. E. Goonawardana, C. V. Vernon Kelaart, Mohandas de Mel Laxapathy, J. R. Peiris, D. A. P. R. Senanayaka, I. G. Seneviratne, R. C. Subramaniam, D. L. Welikala, D. C. Wijesingha.

BADULLA.—S. H. Abeyesekera, J. B. M. Bandaranayaka, T. F. Blaze, D. J. Hordagoda, M. T. Jainu Veen, K. P. D. E. Kodagoda, S. S. Narnbihad, K. V. Nadaraja, M. J. Peeris, L. S. V. Perera, H. J. Pinto, W. L. Pinto.

Potger & Keyt (1925), Proctors & Notaries, Badulla. Partners, Malcolm Potger, s.p. & P.m. and Henry K. S. Keyt, Proctor S. C. & Notary Public. Business : Proctors & Notaries Public. Tel. "Keyt, Badulla." Bankers, The Bank of lava, Ltd., Badulla, ;

M. II. 5. Samsudeen, F. Sebastian, F. Taldena.

BALAPITIYA.—S. Bodinagoda, N. de Alwis, C. R. de Silva, J. H. de Silva, H. S. de Silva, N. H. de Silva, P. K. de Silva, R. L. de Silva, R. Piyadasa de Silva, W. E. de Silva, Francis de Zoysa, S. Ekaratne, T. C. P. Fernando, E. S. Gunaratna, W. W. de Soysa Gunasekera, R. de Z. Gunawardana, D. Q. M. Sirimanne, W. A. C. Sirisena, H. J. M. Wiokramratno.

BATTICALOA.—K. N. Coomaraswamy, K. K. Devanayagam, N. Edwards, J. Kadramatamby, R. B. Kadramer, M. A. L. Kariapper, M. A. Z. Kariapper, W. G. Ponniah, S. M. Poopalapillai, Chas. S. Poopalaretnam, E. Rasiyah, N. S. Rasiyah, N. S. Sivapragasam, S. W. Stephens, K. V. M. Subramaniam, G. N. Tisseveresinghe, J. L. Tisseveresinghe.

BERIIWAL1—S. Matugama, F. J. C. Perera, A. M. A Wadood.

CHILAW.—B. R. A. Anderson, R. E. Austin, V. Canagasabai, V. J. Cooke, O. 1. W. Corea, C. A. Leslie Corea, C. S. Corea, S. E. Corea, S. C. S. Corea, J. J. Fernando, W. W. A. Fernando, A. S. Gunasekera, M. L. Marasinghe. C. V. \$. Panditsekere, J, 5. H. G Panditsekere, A. F. Peiris, M. B. E. Pinto, E. T. Proctor, W. P. Ranasinha, N. Sivagnanasunderam, W. M. V. Tissera.

COLOMBO.—A. H. Abayaratne, A. C. M. Abdul Cader, A. M. Abdul Wadood, G. E. Abayasekera, F. L. Dias Abeysinghe, F. N. Dias Abeysinghe, M. de A. Abeysingha, N. R. D'Alarew Abeysinghe, S. H. Dias Abeysinghe, A. C. L. Abeyesundere, A. C. Abeywardene, Arthur Charles Abeywardene, C. P. G. Abeywardene, H. A. Abeywardene, D. R. de S. Abhaysnayaka, V. A. E. A. bbayaratne, P. Abraham. M. R Akbar, M. S. J. Akbar, L. Alagasundaram Chettiar, K. E. Alwis, E. J. S. Amerasekera, S. R. A. marasekera, D. St. E. Amarasinghe, II. Amarasinghe, C. D. Amaratinga, W. L. P. Amaratinga, S. Ambalavaner, E. S. Amerasinghe, A. Ameresekere, A. F. Anthonisz, A. T. de Fonseka, Arsecularatne, J. C. F. Arsecularatne, S. R. Arlyanayakam, A. Ariyaratnam, C. Arulampalam, K. Arumugam, K. Arunachalain, H. S. Austin, T. P. Bandaranaike, J. D. Bartholomeusz, N. Bartholomeusz. P. N. Bartholomeusz, J. Tambyak Bartlett, B. K. Billhnoria, D. H. Boteju, F. J. Boteju, M. M. Burhan, S. D. M. Burhan, I. A. A. Cader, J. M. Caderamanpulle, T. Canaga, Rayar, V. Canagasabapathy, C. Canagasabai. V. CanagasabapathY, R. C. Canagasingham, V. Candasamy, S. Candiah, G. Cartigaser, M. St. 8 Casio Chatty, M. K. Cassim. N. Catheraswamy, S. H. Sri Chandra sekera, K. Chelliah, T. Chelvadurai, IL V. Chelvathuray, C. M. Cinniah, K. T. Chittampalam, V. G. Cooke, E. R. S. R. Coomaraswamy, K. N. Coomaraswamy, S. Coomaraswamy, S. R. Coomaraswamy, G. L. Cooray, M. F. S. J. Coorey, N. J. S. Cooray, N. J. V. Cooray, N. V. T. Cooray, P. N. A. Corea, E. P. E. K. Corea, D. B. Dabrera, A. M. Dason, J. S. David. A. S. de Alwis, C. R. de Alwis, F.L. de Alwis, L. A. P. de Alwis, G. E. de Chickera, A. R. N. de Fonseka, E. C. de Fonseka, J. B. de Fonseka, 3. H. de Fonseka, S. R. N. de Fonseka, a; L. H. de Kretser, P. S. de Kretser, Chas. de Livers, E. A. de Livera, G. E. de Livera, R. O. A. de Mel, W. E. V. de Rooy, I. A. de Rosairo, C. de Saram, C. N. G. de Saram, C. T. de Saram, D. L. & F. de Saram ;



F. J. & G. **DE SARIN** (1841), Imperial Bank Buildings, Prince Street & Baillie Street, Fort, Colombo. Partners : L. W. F. de Saram, S. F. de Saram, J. A. Martensz, D. E. Martensz and P. S. Martens a, Assistants: E. Ludovioi, J. F. Van Langenberg, Neil de Saram, Trevor de Saram, A. R. Tampoe, I. F. M. Pullenayegum, E. D. Toussaint, V. G. Cooke and E. A. Ludovici. Business : Proctors & Notaries Public. Phone : 4318 & 4317. Tel. & Cables : "Desarams". Codes : A. B. C. 5th & 8th Editions & Bentley's. Bankers : National Bank, Imperial Bank, Chartered Bank, Mercantile Bank, and Bank of Ceylon. London Correspondents : Stephenson, Harwood & Tatham, 16, Old Broad Street, E. C. 2 ;

G. N. S. de Saram, H. W. de Saram, a ; I. S. de Saram, L. W. F. de Saram (Solicitor), M. F. de Saram, S. F. de Saram, A. M. G. de Silva, A. R. de Silva, B. T. de Silva, a ; B. W. de Silva, C. A. V. de Silva, C. E. S. de Silva, C. H. de Silva, C. M. L. de Silva, C. M. V. de S. de Silva, C. N. F. de Silva, C. W. de Silva, D. F. de Silva, Donald de Silva, D. S. de Silva, E. A. de Silva, E. T. D. F. da Silva, E. O. F. de Silva, E. R. de Silva, F. C. A. D. de Silva ;

**DE SILVA** *it* Maim's, Imperial Bank Bldgs., Prince Street, Fort, Colombo. Partners : Felix de Silva, J. P., II. M. (P) & N. S. O. Mendis. Assis. tants : W. M. Sellayah, Miss L. C. Fernando, A. W. Jayawardene, Oliver Swaris and F. J. P. Perera. Business : Proctors & Notaries Public. Bankers- Imperial Bank. Phone : 2011. Tel. & Cables ; Desmen". Codes : Bentley's & A. B. C. 5th and 6th ;

II. E. V. de Silva, J. V. de Silva, L. I. A. V. de Silva, M. D. de Silva, P. C. de Silva, R. G. de Silva, S. H. de Silva, S. J. Vincent de Silva, T. Devarajan, R. Devasenpathy, A. P. de Zilwa, S. M. C. de Zoysa, N. C. C. Dewnpurathna, R. Dharmalingam, u ; C. B. Dias, E. Dissanayake, F. Dissanayake, A. J. A. Drieberg, P. Merle Duggan (Solicitor), J. B. Edirimanasinghe, E. W. Edirvirasinghe, S. W. Edirisooriya, N. Ehamparam, P. Eliyatamby, R. A. J. Emerson, A. Fernando, A. S. Fernando, B. J. Fernando, C. V. Fernando, F. J. L. Fernando, J. G. Fernando, a ; J. H. M. Fernando, Miss L. C. Fer. nando, L. B. Fernando, L. M. Fernando, M. O. Fernando, Mrs. P. C. Fer. nando, T. M. Fernando, T. T. Fernando, T. V. h'ernando, V. Fernando, V. H. N. Fernando, E. S. Fonseka, L. L. Fonseka, W. J. Fonseka, A. M. M. Fuard, D. M. Galhena, D. T. S. G. Ganegoda, B. li Georsez, D. J. B. Gomes, Edgar L. Gomes, M. D. Goonetilleke, A. F. R. Goonewardene, A. S. Goone. wardene, S. H. P. Goonewardene, E. G. Gratiaen, G. H. Gratiaen, J. P. E. Gregory, T. Gunaratnam, A. S. Herat Gunaratne, A. L. Gunasekera, D. L. Gunasekera, David de S. Gunasekara, Miss Eleanor tt. H. Gunasekara, L. A. Gunasekera, L. D. S. Gunasekera, S. Gunasekera, V. H. Gunasekera, A. D. B. Gnnawardena. D. G. G-unawardene, H. D. P. G-unawardene, J. G. P. G ans.. wardane, M. T. Gunawardena, W. A. G-unawardene, W. Gunawardene, T. C. P. Gunewardene, T. K. Halaldeen, Geoffrey Thomas Hale (Solicitor), S. A. Seyed Hamid, N. M. M. Haniffa, V. A. Elarjehandrit, A. C. A. Haseib, W. O. Herft, I. A. B. Ithalagama, S. L. M. M. Ismail, H. C. V. Iswera, T. H. Jansz, D. H. N. Jayamaha, Q. M. R. Jayamanna. C. A. C. E. P. Jayanayaka, D. S. A. Jayalath, D. B. Jayaratne. F. N. Jayaratne, L. D. A.. Jayasekara, E. A. Jayasekera, E. H. Jayasekera, M. L. S. **Jayasekera, LL.B** , P. D. S. Jaya. sekera, S. A. Jayasekera, D. H. Jayasingha, R. W. F. Jayasinghe, V. A. Jayasinghe, W. A. P. Jayasinghe, E. T. C. de S. Jayasinha, D. Q. C. Jaya. tileke, E. H. P. Jayatilleke, H. C. B. Jayatilleke, M. W. A. P. Jayatilleke, C. H. jayasuriya, a ; A. W. R. K. Jayawardene, A. W. Jayawardena, C. J. Jayawardena., Gaston Jayawardena, O. W. Jayawardena, W. Jayawardene, S. H. A. Jayawickreme, R. Jeremiah, R. N. Iinendradasa, M. Joseph T. A. D. Joseph, Miss A. V. P. Joseph ;

**Julius & CREASY**—Solicitors, Proctors and Notaries—Partners : G. T. Hale, F. C. Rowan and J. F. Martyn. Assistants : P. M. Duggan, H. T. Perera, A.. N. Wiratunga, E. Gregory, J. A. Naidoo, A. R. de Fonseka and B. K. Billimoria, Chartered A000untant, F. G. Dawes Hongkong and Shanghai Bank Building, Prince St., Fort, Colombo. Telegraphic Address : "Jacey." Telephone No. 2318 (2 lines) ;

S. J. C. Kadirgamar, S. N. Kadirgamar, P. S. P. KalpaZe. A. Kanagaratnam, P. Kanagasabai, R. Kanagasunderam, K. Kanapathi pillai, S. S. Kandange, P. Kandiah, S. Kandaswamy, B. Karthigasu, D. C. E. V. Karunaratne, K. Kathirganasekkerar



S. Katiresh, N. W. H. Keegel, G. Keerhisinghe, F. D. L. Koch, L. B. Handessa Kolugala, J. C. T. Kotalawela, G. H. N. Kulasoorya, C. Barr Kumarakulasinghe, C. M. Kumaravetpillai, W. T. LaBrooy, P. F. A. T. La Brooy, F.C. Loos, J.D. Lorage, E.A. Ludovici, W.H.E. Ludovici, E.L. Mack;

Mem T. D. & E. L.—No. 35, Queen St., Fort, Colombo. (Phone No. 3736).  
Sole Partner : E. L. Mack ;

F. T. D. Mack, P. D. A. Mack, T. D. Mack, R. Mahadeva, S. C. Mahadeva, C. M. M. Mahroof, V. E. Malachias, Z. H. Mantara, A. M. Markar, F. B. Markus, V. C. Marshall, S. M. H. Mashoor, D. E. Martensz, J. A. Martensz, P. S. Martensz (Solicitor), 3. Martyn, S. M. H. Mashoor, M. Mathiapparanam, A. M. M. Marzuk, A. V. M. Masoon, S. Mathararaja, C. A. S. Mather, E. W. Mathew, S. Matugama, G. E. Mendis, N. S. O. Mendis, J.A.V. Modder, A.C. Mohamado, A. M. Mohamed, G. R. Motha, L. G. Motha, A. Nunasinghe, M. E. Mumasinghe, C. Murugesu, R. Muttusamy, Z. D. Musafar, J. Nadarajah, T. Nadarajah, S. Nadesapillai, K. Nāgalingam, S. Naptlingamudaly, A. Nagendra, S. D. W. Nagel, J. A. Naidoo, S. A. Nalliah, V. Nallasagaram, K. Namasiyayam, R. Namasiyayam, V. A. P. Nanayakkara, C. T. Navaratnarr, N. Navaratnam, S. A. M. Navaratnam, S. N. Navaratnam, V. Navaratnam, F. W. Nicholas, G. C. Niles, G. A. Nissanka, C. H. Ohlmus, L. Olagesagaram, F. Ondatji, C. 3. Oorloff, A. Padmanathan, N. T. Palasandiram, S. Paramsothy J.S. Paravitana, T. F. Paulickpulle, H. J. Peitis, C. E. Pereira, Clifford Pereira, G. A. Pereira, 3. M. Pereira, Merrill W. Pereira ;

Mutant Priaztat & GUNTASEHAR A-21, Belmont St. Telephone 3460  
Partners : Merrill W. Pereira, L. D. S. Gunasekara. C. E. Jayewardene and E. D. Samerawiekreme. Assistant: A. L. G. unasekara.  
Bankers . The Bank of Ceylon and The National Bank;

B. J. St. V. Perera, C. H. T. Perera, D. A. E. C. Perera, D. F. Perera, D. F. J. Perera, D. I. P. Perera, E. A. C. Perera, F. J. P. Perera, H. A. Perera, H. W. P. Perera, 3. E. R. Perera, J. H. Perera, J. P. Perera, J. R. Perera, J. S. Perera, K. E. Perera, K. V. A. Perera, M. W. Perera, P. C. R. Perera;

PESERA & PERgRA—Queen Street, Fort, Colomb) and Flulftsdorp: Notaries Public, Proctors of the Supreme Court, Patent & Trade Marks Agents, Telegrams & Cables: Attorney, Colombo. Codes : A. B. C. 5th Edition, Bentley's & Private. Phone 4957. Agents at London and Bombay ;

R. C. Perera, R. M. R. g. Perera, R. W. Perera ;

NEER L & SBNARAINB-282, Hulftsdorp : Proctors of the Supreme Court & Notaries Public ;

S.E.A. Perera, S. W. Perera, V. C. Perera, Valentine S. Perera, W. A. A. D. M. Perera, W. C. L. Perera, W. H. W. Perera, C. Per um E. Petiyagoda, G. Petiyagoda, T. E. D. Pieres, C. H. Pierz, G. C. E. Pieris, K. E. L. Pieris, F. R. Pinto, S. Ponniah, S. Ponnudurai, E. T. V. Potdier, B. U. Pullenayagam, I. F. M. Pullenayagam, H. Rajanathan ;

RAJANATELAN & RAM-722, Rodney Place, Borella. Telephone No. 9754 and 349, Dam St.—M. C. Rain ;

P. Rajaratnam, S. T. A. Rajapakse, S. T. Rajaratnam, W. Rajasingham, B. R. Rajaratnam, R. D. P. Rajendra, M. C. Raju, N. Ramachandra, C. Ramalingam D. B. Ranasinghe, S. P. Ranasinghe, S. V. Ranasinghe, D. Ranaweera, H. Ranjit, K. Rasanathan, C. C. Rasaratnam, E. Rasia, h, K. V.I. Easiah, J. V. Ratnaik, S. Ratnakaram, K. K. Ratnam, M. Ratnasingham, E. S. A. Ratnayake, J. H. L. Ratnayake, T. H. N. Richards, W. S. Richards, C. A. Rodrigu, J. P. Rodrigo, K. A. P. Rodrigo, F. C. Rowan (Solicitor), E. P. Rupesinghe, F. Rustomiee, H. C.' J. Rnstomjee, M. H. Rustomjee, P. Sabaratnam, S. M. Saheed, M. N. M. J. Salahudeen, A. H. L. A Saleem, M. U. M. Saleem, D. L. Salgadoe, H. O. Salgadoe, J. P. Salgadoe, Q. A. Salgadoe, D. P. Samaragewa, M. Samarakkody, A. L. Samarasekere, Aelian Samarasinghe, A. C. Samarasinghe, M. E. Y. Samarasinghe, M. P. P. Samarasinghe, M. R. P. Samarasinghe, N. H. Samarasinghe, P. Samarasinghe, E. D. Samerawiekreme, T. Sangarapillai, S. G. Sansoni, N. Saravanamuttu, V. M. Saravanamuttu, W. Sathasivam, S. Sellamuttu, S. Sellatnrai, W. M. Sellayah, W. D. N. Selvaduari,

S. Selvarajah, D. A. P. Senanayake, J. A. G. Senanayaka, B. G. Senanayake, C. E. Senaratna, A. C. de A. Seneviratne, A. H. Seneviratne, C. J. Seneviratne, E. W. Seneviratne, Fellon Seneviratne, J. F. de A. Seneviratne, J. R. P. Seneviratne, M. Seneviratne, M.T.J. P. P. de S. Seneviratne, P. C. Seneviratne, P. M. de S. Seneviratne, T. M. S. 1). Seneviratne, M. S. M. Shahabdeen, K. Sinnatambay, N. M. N. Singhawansa, S. Sinnathurai, K. Sinniah, D.E. L. Sirimanne, A. de Z. G. Siriwardana, S. H. Siriwardena, M. Sithambaranatham, C. A. B. R. Sittampalam, S. P. Situnayaka, N. T. Sivagnanam, A. Sivagurunathar, C. Sivaprakasam, G. S. Sivaprakasam, K. Sivasangaram, S. Sivasubramaniam, S. Sivasubramaniam, V. Sivasubramaniam, S. K. Sivalingam, R. Sivasupramaniam, C. B. Soertse, S. Somanathan, S. Somasundaram, S. V. Somasunderam, V. Somasunderam, M. P. Spencer, Noel A. B. Stave, M. C. C. Stembo, P. H. P. Suo'athadusa, A. H. M. Sulaiman, R. Sundram, T. V. Suppramaniam, A. R. Tampee, A. M. Thaha, K. Thambipillai, W. D. Thamotheram, V. Thamotherampillai, A. Thanabalasingum, C. Tharmakulasingham, C. M. Tharmalingani, A. L. M. A. M. 'Ph assim, A. Thenuwara, S. H. E. rhiedeman, C. D. Thillawasan, K. C. Thilliampalam, A. F. B. de W. Tillekeratne, W. S. Thurai Rajah, J. A. P. Thurainayagam, A. B. Tillekeratne, J. N. C. Tiruchelvam, E. D. Toussaint, D. A. J. Tudugalla, G. M. Udalagama, S. B. Udalagama, T. Vaitilingam, S. D. R. Valentine, K. Vallipuram, S. Vallip: ram, A. S. V. VanCuylenburg, F. G. R. Vannitamby, M. A. Van Rooyen, V. E. Velayaithapillai, A. N. Velayuthan, K. Velayuthan, C. Vethecan, S. A. Villavarayan, K. Vinasitaraby, C. M. Vincent, D. W. Walpole, D. E. Wanigasooriya, L. A. Wanigasooriya, G. E. Weerackody, D. A. Weerakoon, E. B. Weerakoon (Jar), E. B. Weerekoorn, Martin Weeraratne, G. E. G. Weerasirmhe, D. E. Weerasooria, D. C. D. Weeratinga, J. C. Weinman, J. J. Weinman, C. V. Welikala, D. L. P. Weliwita, B. Weliwitigoda, A. N. Wickremanayeka, E. B. Wickremanayeka, B. S. Wickremeratne, H. E. S. Wickramaratna, J. A. Wiekremesinghe, M. L. M. Wiekremesinghe, Sirisena Wickremesinghe, G. G. Wijayasuriya, W. Wijeratnam, J. G. de S. Wijeratne, A. E. P. Wijesinghe, H. J. Wijesinghe, J. W. Wijesinghe, M. P. Wijesinghe, E. Wimsurendra, S. Wijetillaka, P. de S. Wijetunga, D. A. T. Wijewardene, T. D. J. Wijewardene, G. A. H. Wile. G. A. H. Wile, jr., J. Wilson ;

WILnore & K AimRP Ale AH—(1916), Proctors and Notaries, Patent and Trade Mark Agents, Hulftsdorp, Colombo.—Sam J. C. Kadirgamar. Assistants: D. F. de Silva and F. N. Dias-Abeyesinghe. London Agents: Freeman & Cooke. Solicitors, 22, Surrey St., Victoria Embankment, W. 1'. and Hy. S. L. Polak, 42, 47, 48, Danes Inn House, 265, Strand. Loml,m, W3C. 2, Solicitors. Bankers: The Imperial Bank, National Bank and Bank of Ceylon. Phone 4526. Codes: A. B. C. and Bentley's ;

G. R. Wimalaratne, S. de S. Wimalasooriya, A. N. Wiratunga, S. Wiswalingam, S. B. Yatawara, A. A. K. Zackiya, N. M. M. Zaheed.

DANDEGAMUWA.—P. Dassanayake, C. Victor S. de Silva, C. J. risinghe, E.G. M. Goonewardene, E. F. W. Jayawardene, F. H. Jayamardene, S. D. Karunaratna, O. M. P. Perera, C. A. Ratnayaka, K.P. Eodrigu, A. G. H. Sandaratna, R. S. Tennekoon, R. A. Tennekoon.

GALLE.—G. E. Abeywardene, D. C. Abeygoonewardene, E. C. Mtgunawardene, A. Dias Abeyesinghe, a; F. J. V. Abeyundere, T. G. J. Abeyundere, C. E. Abeywickrema, P. A. Adihetty, D. Amarasuriya, R. Amarasuriya, M. A. A7eez, M. A. Careem, A. D. de Silva, C. L. de Silva, David de Silva, H. 3. de Silva, G. W. L. de Silva, H. L. de Silva, J. P. S. de Silva, K. R. Alson de Silva, K. T. E. de Silva, L. C. G. de Silva, L. E. de Silva, Newton de Silva, P. B. de Silva, R. K. A. de Silva, W. R. D. de Silva, William de Silva, F. W. E. de Vos, K. de Zoysa, S. Ekaratne, 3. N. Goonetilleke, A. J. Pandits Goonewardena, P. W. Goonewardena, D. V. A. Gunasekere, T. S. P. de Silva Gunasekera, M. S. A. Hamid, C. M. Hussien, A. M. Ismail, F. Magdon Ismail, I. R. Jaya-iekera, W. A. Jayasinha, A. D. Jayasundera, A. E. P. Jayatilleke, T. G. Jayawardena A. S. Jayawickrama, E. S. Jayawidkreme, E. M. Karutiaratne, H. E. M. Karunaratne, H. de S. Kularatne, W. N. Kulatilaka, A. T. P. Kurukulasuriya, B. Manukulasuriya, S. Marikkar, J. L. C. Perera, W. E. Pieris, K. T. P. Rajakara, G. Ranasoony a, A. L. M. M. Saheed, C. S. A. Samarakkody, G. P. Samarawickrema, M. Sewage, D. R. Seneviratne, J.A. Sethukavaler, L. C. G. Silva, A. M.M. Thahir, M.A. Thassira,

Wadood, S. S. Weerasooriya, D. Welaratne, C. E. liVickramanayeka, C. L. Wickremasinghe, D. A. Wiokramasinghe, M. L. N. Wiokremasinghe, R. Wickramasinghe, W. T. da S. Wijekulasuriya, F. A. de S. Wijeratne, S. E. Wijesuriya, W. Wijewardene.

GAMPAU.A.—A. V. W. Gunewardana, P. P. Jayawardena, K. I. Karunaratne, C. Evan F. Koch, W. Charles Perera, K. P. G. Perera, S. T. A. Rajapakse, S. Samaratinge, A. Senanayake, D. M. P. D. Siriwardena, J. L. Sure.. weera, D. A. Wiratunga, D. C. Wiratunga.

GAMPOLA.—E. V. de Alwis, E. F. de Silva, M. W. R. de Sava, D. S. Goonawardena, W. B. Imbuldeniya, E. G. Joalaas, S. Kanagasabai, J. Malalgoda, I'. B. Panabokke, T. B. Panabokke (Jnr.), K. Bajaratnam, G. V. Schokman, I. Sinuiappah, A. V. Van Langmberg, C. Wiokremasooriya, T. B. Yatawara.

H.A.MBANTOTA.—T. K. Barak.

HATTON.—N. S. C. Allagumuttu, A. Arumugam, Anthony J. M. de Silva, L. Hadjie. F. V. H. Labrooy, V. C. Modder, S. Sellathurai, J. M. D. Smith, W. G. Udugama, P. Wijayaratnam.

JAFFaTA.—S. M. Aboobaeker, V. Apparewami, A. Appataurai, A. Arulampalam, T. Arumituvaçmm, A. Arumugam, C. Arumugam, M. Asaipilliti, K. Ayathurai, K. V. Balasiugham, T. Balasingham, V. Canagaratnam, P. Casipillai, S. C. Cathiravelu, N. Chelvadurai, a; S. V. Chinniah, C. Chnpparamaniatn, J. M. T. Cooke, V. Coomaswamy, S. Cumarasurier, A. Cumaraswamy, V. Eliyathamby, K. Ethirnayagam, V. K. Gna,nasundram, D.J. Gnanapragasam, A. Homer-Vanniasingham, J. Homer-Vanniasingham, S. Usyathamby, S. James, a ; T. S. Kanagaretns.m, R. Kanagaratnam, K. S. Eanagarayan, S. Kana4asabapathy, M. M. Kanagasingam, K. Kanapathi pillai, P. Kanapathiplai, R. Kannudurey, M. R. Karalasing,harn, V. S. K. Kartbigasoo, M. Kathiravelu V. Kathirevelupillai, C. T. K amaraswamy, T. Kumaxaswamy, V. S. S. Kumaras wanly, V. Manikavaehakar, F. T. L. Martyn, V. A. Moses, E. Mwru4esempillad, W. Muttukumaraswamy, K. N adarajah, S. Nadarajah, S. T. Nadarajah, V. S. Nadarajah, A. Na iarajasundaram, V. Nag il ingam. P. Nagalingam, V. Nagalingam, S. Nivralinganiudaly, R. R. Nalliah, a R. Namasiyagant, H2. E. Nathan', V. "S. Nathan, A. K, Navaratnam, V. Nnvaratna, V. Navaratnaraja,h. C. A. Niles, S. Patanjali, John Patrick, Victor Paul, J. F. Ponnambalarn, S. Ponnudurai. K. Ponnusamy, D. Rajadurai, P. Bajaratnam, T. C. Rajaretnam, S. Rajaratnam, S. Rajendram, S. Rasiah, A. Ratnasa-hapathy, K. Ratnasingham, S. A. Sabapathy, J. T. Sabapathypillai. V. Sandrasegara, A. V. Sathasiwam, W. Selvadurai, K. Shanmugarajah, C. D. Sinuaratnam, C. Sinnathamby, K. V. Siunadurai, R. Sinnathurai, N. Sithambaranathan, R. Sivagurunather N. T. Sivagnanam, S. Siva.gnanarn, K. Sivasangaram, R. Sivasubramaniam, V. Sivasubramaniam, S. Siverajah, C. Somasegaram, K. Somasundaram, P. K. Somasundaram, M. Somasunderam, T. Somasunderam, V. S. Somasunderam, A. Subramaniam, C' Supramaniam M. K. Subramaniam, M. S. Subramaniam, R. Suppramaniam, S. Suppramaniam, M. A. M. Sultan, C. R. Tambiah, V. Tainbirajah, W. M. 8. Tampoe, N. Thambiah, K. E. Thamby, C. Thamotherspillai, A. Thana. balasingam, S. K. Thiravianayag,am, S. Thirumavakarasu, J. A...1 Tisseveresinghe T. Vannianathan, S. Velauthapillai, K. Velayuthan, V. Venasitambya S. Viswalingam, M. Vythilingam, a : T. Vythilingam.

K.A.LTITAR A.—W. B. M. Abeysekera, P. D. C. Bertus, M. J. A. Cooray' P.A. Cooray, K. E. Dalpadado, H. I. de Abrew, P. D. de Almeida, O. G. de Aiwis, A. D. de Fonseka, A.R. de Silva, J. G de Silva, S. C. de Silva, S. L. de Silva, A. E. Cyril de Zoysa, E. M. A. Dharmaratne, a ; D. K. G. K. Dissanayaka, E. S. Edirisinghe, D. E. S. Fernando, P. E. W. Fernando, P. G. A. Fernando, A. H. Goonetilleke, D. J. K. Goonetilleke, D. K. G00110.. tilleke, P. F. A. Goonetilleke, S. R. B. A. Goonetilleke, W. H. Hepponstall, E. R. Jayasinghe, J.A.W. Kannangara, D.M.L. Months, H.O.W. Obeyesekera, J. E. E. Orr, D. C. Parauagama, B. D. S. Perera, C. E. A. Perera, C. L. E. Perera, F. C. Perera, T. R. P. Perera, W. F. B. Perera, A. R. Seneviratnp, A. F. A. Silva, J. O. L. Swaris, J, O, I. Swaris, D. G. F. Walter, S. N. Wickramasinghe, V. L. Wijeruanne.

WIJIMANNE & Coonta—Proctors & Notaries. Partners: V. L. Wijenianna  
and J. Austin Coorey. Offices : Kalutara and Ts atugama;

N. B. de S, Wijesekere, N. H. de S. Wijesekere, P. E. S. Wijeyesekera.

**KANDY.**—M. B. Abeykoon, M. Ameen, P. Balasingham, W. Bevan, D. C. Buultjens, M. Chelvatamby, N. Coomaraswamy, E. F. L. de Silva, C. E. A. de Silva, G. E. de Silva, W. A. de Silva, a; E. Dias de Singhe, Wilfred Dias de Singhe, B. H. Dunnville, E. A. H. Ebert, M. Eliyatamby, A. Fernando, V. M. Guruswamy, J. A. Halangoda, M. A. Ilgssan, A. O. L. H. M, Hussain, T. B. Ilangantileke, C. J ayaaund era, C. N. D. Jonklaas, A. S. Karuna, ratne, H. S. R. B. Kobbekaduwa, K. Kumarasami, M. A. Latiff, Nigel I. Lee, (Solicitor), P. Mapalagama, M. A. S. Marikar, T. N. R. Misso, F. J. P. Mudann iyaka, M. A. M. Mnhsin, M. A. M. Naheem, D. J. K. Nugawela, P. B. Panabokke, C. A. Pereira, L. M. L. Pereira, 13. E. U. Premachandra, EaRamachandrana, P. B. Ranaraja, W. A. E, S. C. Rana-singhe, Isidore V. liatnayake, L. B. Ratnayaka. W. B. Rodrigo, M. N. L. E. P. Senaratne, M. B. E. Seneviratna, A. IL M. Sheriff, C. Sinnathamby, M. J. Taylor, M. A. Vander wall, F. B. M. Van Reyk, K. Vijayaratnam, U. L. A. S. A. Wahab, A. Wanigasinghe, D. A. Weerakoon, V. R. Wickramatilleire, H. A. C. Wickremaratne, Wickramaratne & Pinto, E. H. Wijenaikae, S. A. Wijeyetilleke, Wiimala sena Nanediri, N. Wimalesuriya.

**KAYTS.**—H. K. Ariacutty, W. B. Canagaratna, P. Canapathipillai, Cathiravelu, A. Kanagasabai, K. V. Rasiah, A. Swamipillai.

**KEGALLA.**—T. de J. Abeyasekera, A. I. de S. Abeywiekreme, G. B. P. Aturupana, D. S. Crispeyn, R. ' Dedigama, C. M. Fernando, 3. H. Fernando, L. A. Goonewardene, W. O. Herat, D. D. H. A. W. Jayawardena, G. Jayawardena, M. B. Kappagoda, C. Krishnapillai, H. Meedeniya, G. C. H. Molligoda, R. W. M. L. Perera, E. A. Perim, S. G. Pieris, J. P. Samarasinghe, a; G. S. Snraweera, C. II. ITdalagama, J. W. B. Udalagama, A.. Warakaulle,

**KIIRUNEGALA.**—L. S. M. Amerasekera, A. C. Amerasinghe, R. B. Balalle, M. Shums Cassim, E. E. G. Daniels, P. Dasanaysae, J. A. V. de Silva, R. C. de Silva, A. B. C. de Soysa, E. H. A. Gomis, V. I. V. Gomis, D. Ilangantilake, J. E. Ilangantilleke, R. E. de S. Jayesundera, W. H. de S. Jayesundera, K. Kandiah, W. Kuruppu, F. Markus, F. B. Markus, E. F. C. Modder, K. Nithia Sundera Nadaraja, P. B. Palpane, a; B. I. Palpane, C. L. W. Perera, H. Bede Perera, J. A. R. V. Perera, J. C. Perera, K. C. C. W. Perera, P. M. P. Ratnayaka D. A. B. Ratnayake, R. Sabapathy, A. G. Schokman, a; D. Sinniab, P. Tambirajah, H. B. F. Wanduragala, M. B. Wanduragala, 3. A. Wijesinghe, D. N. Wiratuaga, S. A. Yatawara, N. M. Yusoof.

**MANNAR**—M. M. M. Aboothahir, V. A. Alegaeone, C. R. E. Jayarajia , M. C. M. B. Marikar, S. A. M. N avaratnam, F. S. Paul, F. J. A. Ponrajah, A. Seemapillai,

**MATALE.**—K. N. Coomaraswami, E. de Silva, S. J. B. Dharmakirti, R Edrimanasingam, W. Gopallawa, S. Kandiah, S. M. Madawala, Mustapka, K. R. Navaratnam, C. S. Rajaraanam, M. Y. Sallay, J. L. P. R. Tamby Rajah, C. Thiagarajah, T. G. D. Thabrew, V. Thamotberampillai, F. A. C. St. C. VanRooyen, F. 3. Va,nRooyen, H, W. E. D. Wanigasekore, S. P. Wijayatilake, B. E. G. Wijeyekoon.

**IYIATARA.**—E. Y. D. Abeygunawardene, T1 F. D. A. heygunewardene, E. H. L. A. beynaike, A. S. de S. Amarasuriya, W. Halasariya, H. A. Bastiansz, A. M. Buhari, A. F. B aultj ens, A. P. Daluwatte, G. E. Dantanarayana, G. E. I. de Kretser, W. H. C. de Silva, S. Dias, C. S. Dickman, G. E. Ernst, G. F. Ernst, F. S. Fonseka, R. B. Gooneratne, W. E. Grebe, a; A. Gunaratna, W. Gunasekera, A. D. B. Gunawardana, 3. P. Gunawardona, U. P. Gunawardene, B. E. A. Jayawiekrema, D. S. Jayawiekrema, Nelson Karunaratna, G. P. Kenneman, G. A. Kodipilly, A. S. Mohamed, S. F. Perera, Sathasivam Raanasinkam, C. V. Samarasinghe, S. Samarasinghe, D. M. Samaraweera, M. Senaratne, W..1. Serasinghe, C. A. Solomons, D. N. J. Weerasuriya, D. Weeratunga, G. WeeratunF.ra, jothiya Wijetunga Wickramasingha, C. E. Wick rams.singhe, H. C. W ilesingi e, E. P. Wijetunge, W, P, Wijetunge, J. S. Wirasinghe,.

MDLLAITTI V IJ A.. Jeremiah, S. Pasupathy, X. W. A. Samuel, A. Sungarapillai, T. M. Saba Hatnam, A. Sivaoolunthu, V. T. Swaminathar, C. M. Tharmalingam.

NAWALAPITIYA.—T. A. Shahabdeen, C. Wickremasooriya.

YEW:all:10.—A. E. Aserappa, a ; T. P. C. Carron, J. E. de Croos, P. D. P. de Croos, C. H. de Silva, G. A. L. P. de Silva, M. de Silva, a ; A. H. J. de Zoysa, E. W. de Zoysa, G. de Zoysa, J. E. de Zoysa, S. A. I. Dheen, C. V. Dias, M. A. Fernando, P. A. Fernando, T. Q. Fernando, 3. L. Fernando-pulle, R. J. Edirisinghe, F. W. Gooneratne, H. A. P. Jayatileke, J. F. P. Jayatileke, C. J. Jayawardena, M. P. Jayawardene, E. S. V. Jesnrasingham, L. C. E. Karunaratne, L. S. Krithisinghe, P. 3. Loos, M. C. S. Mabamadu, L. S. W. Pathiratna, J. P. Payoe, D. E. J. Peiris, A. T. W. Perera, K. A. J. Perera, R. A. Perera, S. M. A. Raheman, J. S. Rajapakse, D. A. P. Ranasinghe, K. A. T. Hanasinghe, P. P. Ranasinghe, W. L. Ratnayake, S. A. E. Rosa, E. R. Samarasekera, D. W. Samaratinga, H. C. Sansoni, S. C. Sansoni, S. D. C. W. Senaratna, H. P. Silva, H. ae Siriwardene, V. Supraya, M. J. E. Tissera, S. K. Wijeyeratna..

NI7WARA. ELIYA.—E. D. I. Abeysinghe, C. M. L. de Silva, V. C. Modder, V. Ponnusamy, S. K. Sivalingaua, P. P. Sumanatilaka, G. S. Tarnbinayagam, O. P. Weeraratne.

PANADORE.—D. L. Abeyasena, E. L. W. Aponso, D. V. Balasooriya, C. L. de Fonseka, C. W. de Fonseka, D. R. de Silva, D. E. de Zilva, B. O. Dias, Jacob G. Fernando, L. S. Fernando, E. R. P. Goonetilleke, L. S. Goonewardene, A. M. I. Gunaratna, M. H. Jayatilleke, E. C. S. Ka,runaratne, D. S. Kulasekera, K. J. S. Kuruppu, D. A. E. Meegama, S. L. Moonesinghe, C. S. Perera, C. A. Perera, G. G. Perera, H. D. Perera, H. D. S. D. Perera, H. Leo Perera, R. R. S. Perera, T. A. Perera, T. J. C. Pieris, S. Samaraweera, Y. D. W. Siriwardena, H. N. H. Soysa, E. F. B. Suriyabandara, M. S. Oliver Stembo, V. L. Tillekeratne, F. A. C. Tirimane, J. E. L. Weerasinghe, V. M. Weerasinghe.

PANWILA.—E.. J. Silva.

POINT PEDRO.—S. Appadurai, T. Balakishnan, V. Dharmalingam, M. Esurapacham, M. S. Kandaiya, N. Mudlr. Krishnapillai, C. Kulavirasingham, K. Mahalingam, K. Mailvaganam, S. Mailvaganam, K. Muttukumarn, C. Mutturajah, A. Nadarajasunderam, V. Paramjothy, N. A. Rajamtnam, S. Sabapathipillai, P. N. Senathi Rajah, V. S. Sivagurunatban, M. Siva-prakasam, K. Sivasangaram, V. Somasundaram, K. Subramaniam, V. K. Subramaniam, T. V. Suppranianiam, C. Thanapalasiugham, K. Venasitamhy, S. Visuvalingam.

PITITALAM.—A. E. Abeyekoon, V. M. Anthonipillai, S. M. M. Caqsim, L. E. David, H. H. S. Ismail, B. Muttukumaru, J. S. Rajapakshe, V. V. Subramaniam, M. O. M. Thahir, M. Vanderkoen.

RATNAP URA .—T. Asirvatham, V. H. Abeyratne, W. H. Boteju, M. J. A. Caffoor, R. DambaWinne, J. P. Delgoda, P. A. Dharmadasa, E. J. Dharm t-ratne, A. L. J. Edirisinghe, H. M. C. Fernando, H. P. Gunasokara, M. A. W. Gunasekera, C. A. S. J. Gunawardhana, D. C. Jayatileke, D. W. Tayavi araena, T. L. W. Jayawardene, P. Marapona, A. W. Muttettuwegama, H. R. Peeris, O. M: L. Pinto, J. W. B. Udadagama, F. D. W. Siriwardena, P. S. Thambyah, T. Walloopillai, A. Wijetileke, E. Wijetileke, P. R. Wirasekera.

TANGALLA.—D. P. Atapattu, H. Domingo, S. W. Edirisuriya, D. A. Jayawiekrame, R. G. W. Nilaweera, F. L. Portlier, L. G. Ponlier, H. D. Ratnatinga, P. I. R. Ratnatinga, G. P. Sirisena, IL E. Wiokramanayake, V. S. de S. Wikramanayake, A. N. Wickremanayake, C. A. W. Wiakramasuriya.

TRINCOMALEE .—A. C. Kanakasinkham, S. M. Manikk Rajah, S. Mathavaraja, D. Rajaratnam, M. M. Subramaniam, J.P. J. A. P. Thurai• nayagato, E. Visuviah.

## Notaries Practising in English

0.\*\*\*\*\*.\_\_\_\_\_

WESTERN PROVINCE.—Cor.ohtuo **DISTRICT-G.** E. Abayasekara, C. M. Abdul Cader, T. A. Abdul Cader, M. M. Abdul Majeed, M. M. M. Abdul Raheem, A. H. Abeywardena, A. C. L. Abeyesundere, A. C. Abeyewardena, Arthur C. Abeyewardene, D. C. Abeygoonawardena, D. L. Abeyasena, D. C. P. Abeyawardane, C. P. G. Abeyewardene, H. A. Abeyewardene, M. de A. Abeyainghe, D. R. de Silva Abhayanayake, P. Abraham, V. A. E. Abhayaratne, Mas Ranjan Akbar, M. S. Akbar, M. T. A. Akbar, L. Alaga-sunderam Chettiar, K. E. Alwis, II. Amerasinghe, W. L. P. Amaratunga, S. Ambalawanan, E. J. S. Ameresekera, S. R. Ameresekere, D. St. E. Amerasinghe, E. S. Amerasinghe, A. F. Anthonisz, H. P. Anthonisz, E. L. W. Aponso, J. A. D. Archibald, S. R. Arianayakam, A. Ariaratnam, C. E. Arndt, A. T. de Fonseka Axsakularatne, J. C. F. Arsecularatne, K. Arumugain K. Arunachalam, P. N. Bartholomensz, A. T. Basnayake, B. K. Billimoria, F. J. Botejue, S. D. M. Burhan, J. M. Cadera, manpulle, M. A. Cader, T. Canaga Rayar, V. Canagasabapathy, M. St. S. Casie Chatty, N. K. Cassim, H. S. J. P. Chandrasekera, Kartigasoe Chelliah, K. T. Chittampalam, V. G. Cooke, Gerard Lionel Cooray, M. F. S. J. Cooray, N. J. S. Cooray, N. J. V. Cooray, N. V. T. Cooray, Peter Mary Aloysias Corea, J. J. David, A. S. de Alwis, C. R. de Alwis, L. A. P. de Alwis, G. E. de Chickera, A. R. N. de Fonseka, Edmund Clarke de Fonseka, S. B. de Fonseka, S. E. N. de Fonseka, L. H. de Kretser, P. S. de Kretser, R. G. A. de Mel, A. R. de Livers, C. A. de Livera, E. A. de Livera, Gecirge Edwin de Livers, D. M. P. Deraniyagala, William Edward vander Smaght de Hoop, I. A. de Rosairo, C. de Saran], C. M. G. de Saram, C. T. de Saram, Frsderiok John de Saram, G. N. S. de Saram, Harold W. de Saram, I. S. de Saram, J. E. de Saram, L. W. F. de Saram, S. F. de Saram, B. W. de Silva, C. H. de Silva, C. N. F. de Silva, C. W. de Silva, D. F. de Silva, David de Silva, E. A. de Silva, E. R. de Silva, E. O. F. de Silva, E. T. D. F. de Silva, F. C. A. D. de Silva, F. G. de Silva, H. E. V. de Silva, J. V. de Silva, R. G. de Silva, T. D. F. de Silva, S. M. C. de Soyza, T. Devarajan, H. D. L. Dhaxmaratne, P. N. Dias-Abeyesinghe, S. H. Dias Abeyesinghe A. J. A. Drieberg, P. M. Duggan, J. B. Edirimanasinghe, E. W. Edirivirasinghe, A. Fernando, Arthur Solomon Fernando, A. V. Fernando. B. J. Fernando, C. V. Fernando, F. J. L. Fernando, 3. G. Fernando, J. H. M. Fernando, L. B. Fernando, L. S. Fernando, M. A. Fernando, P. C. Fernando, M. O. Fernando, M. S. Fernando, P. E. W. Fernando, T. T. Fernando, V. H. N. Fernando, V. T. Fernando, W. M. J. Fernando, L. L. Fonseka, A. M. DI, Fuard, D. M. Galhena, C. H. Gomes, D. J. B. Games, E. L. Gomes, T. H. Gooneratne, M. D. Goonetilleke, A. F. R. Goonewardena, Edward Gerald Gratiaen, G. H. Gratiaen, J. P. E. Gregory, A. L. Gunasekera, D. L. Gana-sekera, David de Silva Gunasekera, Miss Eleanor Gunasekera, L. D. S. Gunasekera, S. Gunasekara, V. H. Gunasekera, A. V. W. Gunawardana, D. G. R. Gunawardena, P. P. Gunawardene, T. C. P. Gunawardane, W. A. Gunawardane, A. S. Gunawardene, H. D. P. Gunawardene, T. K. Halaldeen, G. T. Hale, S. A. S. Hamid, N. M. M. Haniffa, R. Hewagama, H. V. R. Iswera.



T. H. Jansz, D. H. N. Jayatnaha,, Q. M. R. Jayatuanna, C. A. C. E. P. Jaya nayaka, F. N. Jayaratna, L. D. A. Jayasekera, M. L. S. Jayasekere, P. D. S. Jayasekera, S. A. Jayasekera, W. P. Jayasekera, D. H. Jayasingha, E. T. C. de Silva Jayasinha, C. J. Jayawardena, S. H. A. Jayawickreme, C. E. Jayewardene, A. W. Jayawardene, R. Jeremiah, R. N. Jinandradasa, S. J. C. Kadirgamar, P. S. P. Kalpage, S. Kanagarajah, S. Kandasivamy, S. Kanda-stimy (Jnr.), S. S. Kandayah, K. Kanekeratnan, I. K. Karunaratne, S. Katiresa, N. W. H. Keegel, G. KeerthiSinghte, V. C. V. Kels,art, C. Barr Kamarakulasinghe, C. M. Kumaravetpillai, W. H. E. tudbvici, R. L. Mack, F. T. D. Mack, Leslie Mack, P. D. A. Mack, Rathalinga.m Mahatleva, C. M. M. Mabroof, A. Maria Dasan, Davit Ernest Martensz, James Aubrey Martensz, P. S. Martensz, J. F. Martyn, A. V. M. Magoon. C. A. S. Mather, E. W. Mathew, D. M. L. Months, N. S. O. Mendis, J. A. V. Modder, A. M. Mohanied, A. L. M. A. Mohamed Hassim, A. C. Mohaminado, D. W. Moonesinghe, George Rosairo Media, L. G. Moths, M. E. Munasinghe, Z. D. Musafar, R. Muthumy, T. Nadarajah, S. D. W. Nagel, J. A. Naido, V. Nallasegaram, S. A. Nalliah, K. Namasisvayam, V. A. P. Nanayakkara, E. P. P. Navaratna, C. T. Navaratnam, N. Navaratnam, S. N. Navaratnam, V. Navaratnam, G. C. Niles, C. J.' Oorloff, A. Padmanatban, N. T. Palasandiram, J. S. Paranawitana,IT.F. Paulickpulle, C. E. Pereira, C. R. Pereira, E. A. C. Pereira, J. M. Pereira, K. V. A. Pereira, B. J. St. V. Perera, C. H. T. Perera, D. F. Perera, D. F. J. Perera, H. A. Perera, H. L. Perera, John Henry Perera, J. Rowland Perera, J. S. Perera, K. A. V.. A. Perera, K. D. I. Paul Perera, P. C. R. Perera, R. C. Perera, R. M. R. S Perera, S. A. K. A. Perera, Valentine S. Perera, W. H. W. Perera, C. Perumalpillai, G. C. E. Peiris, T. E. D. Pieres, C. H. Piercez, B. O. Pullenayagam, I. F. M. Pullenayegam, Hallook Rajanathan, S. T. A, Rajapakse, S. Rajaratnam, M. C. Raju, N. Ramachandra, D. V. Ranasinghe, S. P Ranasinghe, D. A. S. ,Banaweent, K. Rajanathan, 3. V Ratnaike, S. Ratnakaram, E. S. A. Ratnayake,,J. H. L. Ratnayake, A. R. M. Razeen, T. H. N. Richards, J. P. Rodrigo, F. C. Rowan, F. Rnstomjee, H. C. J. Rustomjee, M. H. Rustomjee, S. M. Saheed. M. N. M. M. Salabudeen, M. U. M. Salaam, H. O. Salgado, J. P. Salgado, D. P. Samarajeewa, D. A. A. Samarakone, D. C. S. Samdranayake, Aelian Samarasinghe, Ben. Samarasinghe, M. E. P. Samarasinghe, N. H. Samarasinghe, M. P. P. Samarasinghe, C. S. Samarawears, S. D. Samerawickreme, N. ISaravanamuttu, P. Saravanamuttu, W. Sathasivam, W. M. Sellayah, W. D. N. Selvadnrai, A. S. R. Senaratne, C. E. de S. Senaratne, A. C. de Alwis Seneviratne, D. R Seneviratne, A. H. Seneviratna, C. S. de S. Seneviratne, J. F. D' Alwis Seneviratne, M. T. J. P. P. de J. Seneviratne, P. C. Seneviratne, P. D. A. Fonseka Seneviratne, P. M. de S. Seneviratne, M S. M. Shahabdeen, K: Sinniah, C. A. R. Sittampalam, S. P. Situnayaka, A. Sivagurunathar, Candar Sivapralcasam, S. Sivasubramaniam, R. Siva,supramaniam, A. Somasundaram, Sabapathy Somasundaram, S. r'omanathan, N. A. B. Stave, C. C. Stembo, S. O. Stembo, V . H. V. Sugathadasa, A. H. M. Salaiman, T. V. Suppiratnaniam, J. L. Suraweera, J. Tambyah-Bartlett, A. R. Tampoe, A. L. M. A. M. Thassim, A. Thenuwara, S. H. E. Thiedeman, A. B. Tillekeratne, E. D. Toussaint, D. A. J. Tudugalla, S. D. R. Valentine, S. Vallipurara, H. J. F. Van Langenberg, J. F. Van Langenberg, P. E. R. Vannitamby, M. A. Van Rooyen, V. E. Velauyathapillai, S. Velauyathapillai, S. S. Velnppillai, Cyril Vetheoan, S. A. Villavarayan, Don Walter Walpola, L. A. Wanigasooriya, C. A. B. Wanigasuriya, D. E. Wanigasuriya, G. E. Weerackody, E. B. Weerakoon, M. Weeraratne, G. E. G. Weerasinghe, D. E. Weerasooria, J. J. Weinman, H. Weliwitigoda, B. S. Wieltramaratne, H. E. S. Wickramaratna, L. L. B. C. Wickremesinghe, S. Wickretnasinghe, D. C Wijayasinghe, J. H. Wijesinha, J. W. Wijay asinhe, H. E. Wijetunga, J. A. Wijeyekoon, P. E. S. Wijeyesekere, "J. G. de S. Wijeyeratna, W. Wijeyeratnam, M. P. Wijeyesinha, George Alfred Henry Willa, G. A. H. Willa, Jr.,John Wilson, A. N. Wiratunga, A. A. B. Zakkiya, N. M. M. Zaheed.

**KALUTARA DISTRICT :** W. B. M. Abeysekera, P. D. C. Bertus, P. A. Cooray, H. A. de Abrew, P. D. I). E. de Almeida, A. D. de Fonseka, C. L. de Fonseka, D. R. de Silva, J. G. de Silva, K. A. de Silva, S. L. de Silva, D. E.. de Zilva, A. E. C. de Zoysa, S. G. de Zoysa, A. V. Fernando, D. E. S. Fernando, L. S. Fernando, P. G. Fernando, S. R. P. A. Goonetilleke, D. J. K. Goonetilleke, E. R. P. Goonetilleke, P. F. A. Goonetilleke,



A. M. I. Gunaratna, A. H. Onnatilleke P. D. B. Gunatilleke, F. M. Ismail, E. R. Jayasinghe, K. W. de S. W. Jayawardene, J. A. W. Kannangara, E. C. S. Karunaratne, K. W. D. Kulatilaka, K. J. R. Karuppu, S. Matugama, D. A. E. Meegama, D. A. Muna, singhe, H. O. W. Obeyesekera, J. E. E. Orb D. C. Paranagama, T. J. C. Peiris, B. D. S. Perera, C. E. A. Perera, C. L. E. Perera, G. G. Perera, H. D. Perera, H. D. S. D. Perera, H. L. Perera, R. R. S. Perera, T. R. P. Perera, W. F. B. Perera, A. R. Seneviratne, C. E. Seneviratne, A. F. A. Silva, J. H. Sri Chandrasekera, J. G. L. Snarls, E. F. B. Suriyabandara, V. L. Tilakaratne, A. M. A. Wadood, D. G. F. Walter, O. P. Weeraratne, V. L. Wijemanne, N. B. de S. Wijesekere, N. H. de S. Wijesekera, J. E. L. Wirasingha.

NzoOMRo DISTRICT : T. P. C. Carron, P. D. F. de Croos, J. E. de Groos, C. H. de Silva, G. A. L. P. de Silva, A. H. I. de Zoysa, E. W. de Zoysa, Gregory de Zoysa, S. A. I. Dheen, C. V. Dias, C. J. Edirisinghe, R. 3. Edirisinghe, C. M. Fernando, P. Andrew Fernando, T. Q. Fernando, F. W. Gooneratna, D. F. Halahackone, R. W. F. Jayasinghe, J. F. A. P. Jayatileke, M. P. Jayawards, ne, L. C. E. Karunaratna, L. S. Kirthisinghe, P. J. Loos, G. E. Mendis, L. S. W. Pathirathna, J. P. Payoe, D. E. J. Peiris, K. A. J. Perera, R. A. Perera, S. M. A. Raheeman. D. A. P. Ranasinghe, P. P. Ranasinghe, Tudor Ranasinghe, W. L. Ratnayaka, S. A. E. Rosa, L. Samaratinga, H. C. Sansoni, S. D. C. W. Senaratne, H. P. Silva, H. de Z. Siriwardana, V. Suprayar, M. E. S. Tissera, S. K. Wijayaratnam.

CENTRAL PROVINCE.—KANDY DISTRICT—M. B. Abeykoon, M. Ameen, P. Balasingam, Walter Beven, D. C. Bnultjens, E. Carthigaser, N. Coomaraswamy, E. V. de kiwis, C. E. A. de Silva, E. F. de Silva, E. F. L. de Silva, M. R. de Silva, E. Dias Desinghe, B. H. Danuwille, E. A. H. Ebert, Alfred Fernando, A. Godamune, A. M. I. Gnneratne, V. M. Guraswamy, M. A. Hassan, A. O. M. Hussain, T. B. Ilangantilaka, W. B. Imbuldeniya, E. G. Jonklaas, V. Jonklaas, S. KanaçPasabai, A. S. Karunaratna, L. B. Kolugala, M. A. Latiff, Nigel Inglesant Lee, J. Malalgoda, P. Mapalagama, M. A. S. Marikar, T. N. R. Misso, F. J. P. Madanayake, S. M. Musthapha, M. S. M. Mohsin, M. A. M. Naheem, K. R. Navaratnam, P. B. Panabokke, T. B. Panabokke, C. E. N. Pereira, L. 11, L. Perera, G. Petiyagoda, H. R. U. Premaohandra, K. Rajaratnam, P. B. Eanaraja, L. B. Ratnayake, G. V. Schokman, M. N. L. F. P. Senaratne, M. B. E. Seneviratne, T. A. Shahabdeen, A. R. M. Sheriff, E. J. Silva, T. Sinnappah, C. Sinnathamby, R. Somasunderam, M. J. Taylor, M. A. Vanderwall, K. Vijayaratnam, D. A. Weerakoon, E. B. Wiokremanayake, A. N. Wickremañyake, H. A. C. Wickramaratna, V. R. Wickrematilleke, C. Wickremesooriya, P. Vijayaratnam, E. H. Wijenaika, S. A. Wijetilaka, W. J. Wijewardane, T. B. Yatawara, S. B. Yataw•ara.

NowAss. Er.rA. DISTRICT: E. D. I. Abeysinghe, C. M. L. de Silva, V. C. Modder, V. Ponnnsamy, S. K. Sivalingam, P. P. SumanatilaTka, O. S. V. Tambinayagam, E. D. Taylor,

MILTALIC DISTRICT K. Coomaraswami, E. de Silva, S. J. B. Dharamakirti, W. Dias Desighe, H. W. E. Dias Wanigasekera, R. Edirimanasingam, W. Gopallawa, C. S. Rajaratnam, M. Y. Sallay, A. L. Samarasekare, J. L. Thambyrajab, V. Thamootherampillai, C. Thiyagarajah, G. M. Udalagama, W. Udugama, F. A. C. St. C. Van Rooyen, F. J. Van Rooyen, S. 1. Wijayatilaka, B. R. O. Wijekoon.

SOUTHERN PROVINCE.—GALLS DISTRICT: N. R. D. A. Abeyesinghe, T. G. J. Abeysondera, E. C. Abeygunawardena, C. E. Abeywickrama, P. A. Adhihetty, D. Amarasuriya, R. Amarasuriya, M. A. Azeez, M. H. Careem, Nicholas de Alwis, A. D. de Silva, C. L. de Silva, D. de Silva, O. W. L. de Silva, H. J. de Silva, H. L. de Silva, H. S. de Silva, J. H. de Silva, J. P. S. de Silva, K. R. A. de Silva, K. T. E. de Silva L. C. G. de Silva, L. E. de Silva, N. H. de Silva, P. B. de Silva, P. K. de Silva, R. L. de Silva, R. P. de Silva, William de Silva, F. W. E. de Fos,

K. de Zoysa, F. M. Dheen, T. C. P. Fernando, J. N. Goonetilleke, P. W. Goonawardene, L. A. W. Gunasekera, E. S. Gunaratne, R. do Z. Gunawardena, S. P. A. Gunawardena, D. M. Gunasekara Wijayasinghe, W. W. de Z. Gunasekera, M. S. A. Hamid, C. M. Hasson, A. M. Ismail, G. D. Jayasundera, A. E. P. Jayatilaka, E. H. P. Jayatileka, T. G. Jayawardena, A. S. Jayawiokrama, E. S. Jayawiokrama, H. E. M. Karunaratne, G. Keerthesinghe, H. de S. Kularatna, W. M. Kulatilaka, A. T. P. Kurukulasooriya, I. F. Magdon, M. S. Marikar, A. J. Paadita Gunawardena, W. E. Peries, G. Ranasooriya, A. L. M. M. Saheed, G. P. Samarawiekreme, M. Semage, C. J. Seneviratne, J. A. Setukavalar, L. C. G.-Silva, W. A. C. Sirisena, T. G. D. Thabrew, A. M. M. Thahir, P. A. Wadood, S. S. Weerasuriya, J. A. W. D. Welaratne, C. H. Wiekramanayaka, C. L. Wiokramasinghe, D. A. Wiekramasinghe, M. L. N. Wiekremasinghe, R. Wijekulasuriya, F. A. de S. Wijeratne, W. M. G. Wijesiriwardene, E. Wijesurendra.

MATARA DISTRICT: E. Y. D. Abeyagunawardena, T. F. Dias Aboyagunawardene, E. H. L. Abeynaike, W. Balasuriya, H. A. Bastiansz, A. M. Buhari, A. E. Buultjens, A. P. Daluwatte, G. E. Dantanarayana, S. Dias, G. F. Ernst, E. S. Fonseka, A. Gunaratna, W. P. W. Gunasekera, A. D. 13. Gunawardana, J. P. Gunawardana, C. G. Jayasuriya, B. E. A. Jayawiekrama, D. S. Jayawieltrama, N. Karunaratna, G. de S. A. J. W. Kodipily, S. F. Pereira, S. Ratnasinkam, C. V. Samarasinghe, S. Samarasinghe, M. Senaratne, W. J. Serasinha, D. N. J. Weerasuriya, D. Weeratunga, G. Weeratunga, C. E. Wiokremasinghe, J. W. Wiokramasinghe, E. P. Wijetunga, W. P. Wijetunga.

HAMBANTOTA DISTRICT: D. P. Atapatta, T. K. Burah, H. Domingo, S. W. Edirisooriya, D. A. Jayawiokrama, R. G. W. Nilaweera, F. L. Poulter, H. D. Ratnatunga, G. P. Sirisena, D. M. Wannigama, H. E. Wiokramanayaka, C. A. Wiokramasuriya.

NORTHERN PROVINCE.—JAFFNA DISTRICT: S. M. Aboobucker, K. Aiyadurai, S. Appadurai, A. Appathurai, T. Arumainayagam, K. V. Balasingham, W. D. Canagaratna, W. B. Canagaratna, S. Canagasabai, P. Compoihypillai, R. Candiah, P. Casippillai, S. Catheravelu, S. V. Chinniah, C. Chuppramiam, M. T. Cooke, S. Cumarasuriyar, M. Ehampara Natham, V. Eliyathamby, K. Ethirinayagam, D. J. Gnanapragasam, Velupillai Kuddittamby Gnanasundaram, S. Ilayathamby, K. S. Kanagarayar, T. S. Kanaga Retnam, R. Kauagaretnam, Arumugam Kanagasabai, K. Kanapathipillai, S. Kandasamy, K. Kannudurey, S. Kandiah, M. R. Karalasingham, V. S. Karthigesoo, K. Kasipillai, M. Kathiravelu, C. Krishnapillai, N. M. Krishnapillai, C. T. Kumaraswamy, T. Kumaraswamy, V. S. S. Kumaraswamy, K. Mailvaganam, V. Manickavaehakan, F. L. T. Martyn, E. Muresampillai, K. Muthukumar, S. T. Nadarajah, A. Nadarajasundaram, P. Nagalingam, V. Nagalingam, S. Nagalingamudaly, K. Navaratnam, V. Navaratnarajah, Charles Anandappa Niles, S. Patanjali, J. F. Ponnambalm, S. Ponnudurai, K. Ponnusamy, S. T. Rajaratnam, David Hajadurai, A. Ratnasabapathy, M. Ratnasingam, P. Sabaratnam, V. Sandrasegaram, W. Selvadurai, P. E. Senathirajah, R. Sinnadurai, K. V. Sinnathurai, M. Sithambaranakan, N. T. Sivagnanam, S. Sivagnanam, Ramalingam Sivagurunatar, V. Sivakurnathan, Satisvampilla Sivaprakasapillai, K. Sivasangaram, y' Sivasubramaniam, C. C. Somasegaram, K. Somasundaram, P. K. Somasundaram, M. Somasundaram, V. Somasunderam, V. S. Somasuntharam, C. Subramaniam, K. Subramanian, M. S. Subramaniam, M. M. Sultan, S. Suppramaniam, C. R. (Tambiah, V. Tambirajah, W. M. S. Tampon, N. Tambiah, A. Thanabalingam, J. A. J. Tisseverasinghe, A. H. Vanniasinkam.

MANNAR DISTRICT: M. M. M. Abootbahir, V. A. Alegamone, M. C. M. Hadjiemohamad Marikar, C. R. E. Jayaraja, S. A. M. Navaratnam, Felix Simon Pawl, F. J. A. Ponrajah, A. Seemampillai.

**MJLLAITTIVII DISTRICT** : K. Aiyathurai, A. Jeremiah, S. Pasupathy, A. Sangarapillai, I. W. A. Samuel, V. T. Swatninather, C. M. Tharmalingam

**EASTERN PROVINCE** —13ATTto&r.o& DrsTarcT : K. N. Coomaraswamy, R. B. Ka,dramer, M. A. L. Kariapper, S. M. Poopalapillai, C. S. Poopala Ratnam, E. Rasiah, N. S. Rasiah, V. Sandra Segara, N. S. Siva,pral.asand, S. W. Stephens, K. V. M. Subrathaniam, K. Tambiah, J. L. Tisseveresinghe

**TritxcemAracre DISTRICT** : A. C. Karia,gasingra,m, M. S. Kandaiya, S. M. Manikkarajah, S. Mathavaraja, Duraiappa Raja Ratnani, Maiyilvaganani Subramaniam, J. A. P. Thurainayagaal.

**NORTH-WESTERN PROVINCE.—KIIRONEGALA DISTRICT** : L. S M Amarasekera, A. C. Amerasinghe, R. B. Balalle, M. S. Cassim, E. E. G Daniels, P. Daaanayake, C. V. S. de Silva, Y. A. V. de Silva, R. C. de Silva, A. B. C. ide .Soysa, E.G. M. Goonewardene, J. E. Illangan tileke, D. Illangantileke, R. E. de S. Jayasundara, W. H. de S. Jayasundara, E. F. W. Jayawardene, L. M. Jayawardena, F. H. Jayewardena, K. Kandiah, S. D. Karnnaratne, W. Kuruppu, Frank Markus, F. B. Markus, E. F. C. Modder, K. Nithia Sundera Raja, H. B. Perera, 3. A. R. V. Perera, J. C. Perera, K. C. C. W. Perera, K. C. L. W. Perera, O. L. M. P. Perera, C. A. Ratnayaka, D. A. B. Ratnayaka, P. M. P. Ratnayaka, K. A. P. Rodrigo, A. G. Sanderatne, F. B. P. Seneviratne, P. Tambiraja, D. N. Wiratunge, H. B. F. Wanduragala, M. B. IVanduragala.

**PurraLAeI DISTRICT** : **V. M.** Anthonippillai, D. S. Arumukham, H. H. S. Ismail, E. Illuttukmaru, J. S. Rajapakse, M. O. M. Thahir,

**CHILAW DISTRICT** : A. J. S. Ainerasekera, R. E. Austin, C. A. Corea, Abhayaratne Wijesekere, O. A. W. Corea, S. C. S. Corea, K. C. B. Dias, J. H. M. Fernando, J. 3. Fernando, W. W. A. Fernando, A. S. H. Gunaratne, A.S. Gunasekera, H. H. A. Jayawardena, T. L. W. Jaya,wardene, S. Madurapperuma, M. L. Marasinghe, H. G. Pandittesekere, W. A. A. D. M. Perera, A. F. Peries, M. B. E. Pinto, F. T. Proctor, W. P. Ranasinghe, W. M. V. Tissera, W. S. M. Vanderkoen.

**NORTH-CENTRAL PROVINCE.—T. de Silva, S. Natarajah, R. Paramakuru, V. Ramaswamy, A. Sivaeolundu, K. Subramaniam**

**PROVINCE OF IIVA.—S. H. Abeyesekere, J. B. M. Bandaranayaka, T. F. Blaze, D. J. Hora.dagoda, M. T. Jaina Dean, H. K. S. Keyt, K. P. D. E. Kodagoda, K. V. Nadarajah, S. S. Nambihai, H. J. Pinto, W. L. Pinto, M. C. F. Potger, F. Sebastian, Samarakon Jayasundara Mudiyanseelage Frederick Taldena.**

**PROVINCE OF SABARAGAMUWA.—RammapuRe DISTRICT: V. H. Abeyaratne, T. Asirwatham, W. H. Boteju, J. P. W. Delgoda, P. A. Dharma. dasa, E. J. Dharmaratne, A. L. J. Edirisinghe, C. Ellawala, M. C. Fernando, C. A S. 3. Gunawardene, M. A. W. Gunasekera, W. Gunawardana, W. Marapana, H. R. Peeris, O. M. Lisboa Pinto, F. D. W. Siriwardena, C. S. Subramaniam, P. S. Thambyah, W. S. Thurai Raja, J. W. B. lidalagama, F. R. Wirasekere.**

**KBGALLA DISTRICT** : A. I. de S. Abeywickrama, T. Abeysekara, G. B. I Atturmpant, D. S. Crispeyn, R. V. Dedigama, J. H. Fernando, L. A. Goonewardena, W. O. Herat, D. D. H. A. W. Jayawardena, M. B. Kappagoda, G. C. H. Molligoda, E. A. Peiris, S. G. Peiris, R. W. M. L. Perera, T. A. Shahabdeen, C. H. Irdalagama, A. Warakaulle.

## Notaries Practising in Sinhalese

**WESTERN PROVINCE—COLOMBO DISTRICT:**—D. C. P. Abayawardena, D. G. R. de S. Abeyagunasekera, D. A. Amaratunga, D. W. Biyanwila, L. J. E. Cabral, T. Canaga Rayar, H. S. J. P. Chandrasekera, J. E. de Saram, Cornelis de Silva, M. A. P. Dharmaratne, A. P. Goonatilake, D. J. S. Goonawardhane, H. M. D. C. Gunasekera, P. P. Gunawardena, D. B. W. Jayasinghe, D. P. S. Jayasuriya, K. A. D. S. Kariapperuma, K. I. Karunaratne, D. E. M. Mahipala, E. P. P. Navaratne, H. M. Peiris, R. J. D. Rupasinghe, D. A. A. Samarakoon, B. P. Samarasinghe, D. A. P. S. Samarawiekrama, D. P. S. Samaranyake, A. M. D. C. A. Senanayaka, D. J. Senaratne, E. W. P. Weerasinghe, P. G. P. Wiekramaraelachi, P. P. Wiekramaraehohi, G. A. G. P. Wiekramasingha, P. K. J. P. Wiekramatilake, D. C. Wijayasinha, M. M. P. Wijayasinghe, W. W. F. Wijayesekera, B. L. D. S. Wijesundere.

**EALIPTARA DISTRICT:** A. D. C. Amrithaweera, B. A. I. M. T. S. Basnayake, W. C. Boteju, S. G. de Zoysa, P. C. Dias, D. P. V. Jayatilaka, H. A. F. Jayawiekrama, H. D. S. Karunaratna, K. W. D. Kulatilaka, D. C. Nissanka, H. M. Peiris, D. S. A. Samaranyaka, G. B. Samaranyaka, A. D. J. A. Seneviratna, K. D. H. Seneviratna, J. A. de S. Waidyatilleke-Abayakaruna-Ekanayake, G. A. G. P. Wiekremasinghe, A. P. F. A. Wiokramasuriya, N. H. de S. Wijebakers, J. P. Wijeyaratna.

**Nicoomao DISTRICT:** T. H. de Silva, M. A. P. Dbarmaratna, M. J. F. Gnnaratne, J. P. W. Gunasekera, K. D. J. S. Gunatilaka, D. E. Iyakody, S. D. J. Jayawardena, M. M. L. de S. Karunatileka, D. W. F. Samaratunga Randunu, D. C. P. R. Senanayake, D. C. W. Senanayake, K. D. H. A. Johannes Senanayake, H. S. T. Senanayake, T. D. D. W. Seneviratne, Y. S. P. S. Senevmine.

**CENTRAL PROVINCE.—KaNny DISTRICT:**—D. A. M. A. D. A. marasinha, U. D. P. Dharmaratne, E. P. B. Elangasinha, D. H. S. Gunatilaka, J. W. Illangantilaka, D. S. A. Jayasinha, R. A. F. Jayasinghe, D. A. J. P. Jayasekera, C. A. S. R. Samarasinghe, D. M. P. R. Senanayake, A. S. R. Senaratne, G. A. C. P. Wickramasingha.

**NUWARA ELIYA DISTRICT:** T. W. Illangantilaka, D. T. W. Rajapaksa, R. K. J. P. Ratnayaka, B. D. E. Samarasekera, D. J. S. Senarat,

**MATALE DISTRICT:** H. T. E. Gunasekera, H. P. de S. Jayawardene, D. A. C. C. S. Jayaweera, H. H. S. Seneviratna, H. A. P. S. Wijayawiekraina.

**SOUTHERN PROVINCE—GALLIC DISTRICT:**—W. M. D. A. W. Anandawansa, K. G. D. P. Abeysiriwardene, G. J. Dissanayaka, D. M. Gunasekara-Wijayasiriwardana, K. P. R. de S. Gunaratne, E. A. Gurnsinha, C. A. Jayatilaka, M. V. L. Preniatilleke, H. M. F. Samaraweera, A. A. A. Seneviratne, G. D. W. S. Seneviratne, J. W. P. Weerasinha, D. M. G. Wijesiriwardena.

**MATARA DISTRICT:** D. T. A. W. Aniarakoon, F. W. Gunasekara, B. H. P. Jayawardene, D. T. W. Rajapakshe, K. J. I. P. Ranasuriya Seneviratne jayaawardana, U. M. A. de S. W. Samaranyake, K. J. P. Seneviratna, W. S. Serasingha, N. J. Srigunawardane, D. D. P. Wanigasekera, P. P. S. Wijayatango,.

**HAMBANTOTA DISTRICT:** A. A. de Zoysa, J. P. Jayasinghe, D. B. de S. Jayasinghe, D. N. W. Kuivarasinghe, A. M. K. Tillekeratna, G. D. M. Wijayasuriya.

NORTHERN PROVINCE.—(Nil).

EASTERN PROVINCE.—(Na).

NORTH-WESTERN PROVINCE.—KuRrINEGALA DISTRICT—A. M. Abeyagunaratna, W. H. M. Abeyagunawardena, M. J. E. Curers, G. F. Disanayake, E. A. de F. A. Gunaratna, A. P. Gunatileka, J. P. M. P. N. Illanganratna, M. B. W. Jayasekera, D. S. A. Jayawardane, L. M. P. Jayawardana, 3. P. S. Jayawardane, A. P. W. S. W. R. Patiraja, C. P. Senanayake, M. A. J. W. P. Senanayaka, 1). C. P. R. Senauyake, D. I. S. Senerat, J. F. A. Wijayaratna, D. C. Wijesinghe.

Cartew DISTRICT: D. A. Attygalle, T. N. S. Dissanayake, T. P. M. F. Gunawardana, B. N. F. Jayasekera, P. W. Marasingbe, L. C. Patiratna, I. C. P. Seneviratne.

NORTH-CENTRAL PROVINCE. —K. G. D. do Silva, J. P. Herapatdeniya, L. A. Don Isaac Wimalaweera.

PROVINCE OF UVA.—D. W. S. Ekanayaka, B. Gabo Singh<sup>o</sup>, L. D. Jayasingha-Nanayakkara, G. W. R. Jayawardena, D. J. M. Mahepala.

PROVINCE OF SABARAGAMUWA.—RATNAPURA DISTRICT.—W.H.W. Dassanayake, D. M. A. Diyagama, M. P. S. W. Gooneratne, H. D. C. Gunasekera, A. D. W. S. Samaranyake, K. B. H. Seneviratna, D. C. Wiokramasinghe, W. S. S. Wickremasinghe, D. W. S. Wijayasinghe.

Kzesnia DISTRICT: D. W. de S. Amarasinha, M. V. P. Dharmaratne, J. P. W. Gunasekera, G. K. B. Karunaratne, D. C. S. Karunatilake, M. B. K. Senaratna, D. C. W. Senanayake, D. D. R. Senanayake, A. T. S. Seneviratne, G. A. R. P. Wickramasinghe.

## Notaries Practising in it

WESTERN PROVINCE.—CoLomno DISTRICT—T. Canaga Rayar.

KALITIRA AND NEGOMBO DISTRICTS: (N10).

CENTRAL PROVINCE.—(Ni1).

SOUTHERN PROVINCE.—(Nil).

NORTHERN PROVINCE.—JA.FFNA DISTRICT—K. Aiyadurai, A. Appathurai, S. S. .A.rulampalam, S. Arumukam, K. Arumukam, D. S. Candiah, R. Candiah, M. Ehampara-Nathan, K. S. Kanagarayar, A. Kanagasabai, S. Kandasamy, S. Kandiahpillai, S. A. Kankathara Aiyer, A. Kantaiya, V. S. Karthigesoo, S. Karthigesu, K. Kasipillai, Kumaravelu Kasipillai, C. Krishnapillai, C. T. Kumaraswamy, V. S. S. Kumaraswamy, K. S. Mahosa Sarma, K. Mailvaga,nam, V. Manickavachakan, K. Muthukunaaru, V. Nagalingam, A. Ponnampalam, K. Ponnusamy, A. S. Ragnathan, S. Sabathippillai, V. Sabaratnam, V. Sathasiwampillai, V. Senathi Rajasegaram, K. S. Sivakuru, S. Sivaprakasapillai, K. Somasundaram, S. K. Subramaniura, V. K. Subramaniam, V. S. Subramaniam, K. Subramaniam, S. Suppiramaniam, S. Suppramaniam, S. Thambimuttu, K. Vinasittampi, K. S. Viravaku.

MANNAR DISTRICT : K. Kituru Mohamacllo Marakkayer Pulaver, N. M. Mar ak ayar.

MILLAITTIVII DISTRICT: P. K. Pedrupillai, V. T. Swaminather, C. Thanabiab.

EASTERN PROVINCE.—BATTICALOA DISTRICT—P. Aiyampillai, A. Ganeshamuthali, P. V. Kandiah, C. Kantappah, A. K. Kariapper, N. K. Nallatampi, V. Nather, T. Rajeswaramudaliar, N. S. Rasiah.

TRINCOMALBIC DISTRICT: C. Chettiripillai, M. S. Kandaiya, M. M. Subramaniam.

NORTH-WESTERN PROVINCE.—KnanNEGALA DISTRICT—(Nil).

PurrAram DISTRICT : v. M. Anthonippillai, D. S. Arumukham.

CHILAW DISTRICT : F. T. Proctor.

NORTH-CENTRAL PROVINCE. — (Nit).

PROVINCE OF UVA.—(Nil).

PROVINCE OF SABARAGAMUWA.—(NV).

# Medical Practitioners

a Signifies that a certificate of qualification has *been* issued to the Practitioner by the Council of the Ceylon Medical College.

*b* Signifies that the Practitioner is a Licentiate of Medicine and Surgery of the Ceylon Medical College.

*r* Signifies that the Practitioner is a Bachelor of Medicine and Bachelor of Surgery of the University of Ceylon.

## A.

- Abdul Cader, M. H. M. M....b  
 Abeyagunawardene, D. S....b  
 Abeyanayake, F. V....6  
 Abeyaratne, L. O....*b*  
 Abeyaratne, Mrs. L. O. *nee* M. A. Pinto'....b  
 Abeyesekera, D. C. E. P....b  
 Abeyasinghe, R. B. ...*c*  
 Abeyesundere, A. J....*b*  
 Abeyesundere, E. P. N....L.B.O.F. & s., (Edin.), **L.R.P.P. & S.** (Glas.).  
 Abeyeaundera, H. T. J....L.B.O.P. & s. (Edin.), **L.R.P.P. & S.** (Glas.)  
 Abeyesundra, Y. M. E. R....5  
 Abeyesuriya, A. P. F....**L.R.C.P. & B.** (Edin.), **L.Ü.P. P. & s.** (Glas.)  
 Abeyewardena, A. L....b  
 Abeyewardena, L. H....**L.R.C.P. & s. & S.** (Glas.)  
 Abeyewickreme, T....b  
 Abeyratne, D. J....*b*  
 Abeysinghe, J. G. C. S. O....b  
 Abhayaratna, O. E. R....*b*, **L.R.C.P. & s.** (Edin.), **L.R.F.P. & s.** (Glas.), **D.P.H.**  
 Adams, F. V., /cu., **CB. B.** (Glas.)  
 Alles, R. W., (**Eng.**), **L.R.C.P.** (Loud.)  
 Alvis, W. & s. (Edin.), **L.R.F.P. & s.** (Glas.)  
 Alwis, K. A. W....a  
 Amarasingham, J. S....**L.R.O.P. & S.** (Edin.), **L.R.P.P. & S.** (Gins.)  
 Amarasingham, J. & s. (Edin.), **L.R.F.P. & s.** (Glas.)  
 Amerasinghe, C. D....*b*  
 Amerasinghe, E....*b*, **L.R.C.P. & S.** (Edin.), **L.P.P. & a.** (Gins.), n.za. **R.E.** Camb., **M.R.C.P.** (Edin.)  
 Amerasinghe, R. L....*b*  
 Amarasinghe, S....b  
 Airarithanayagam, G. A....*b*  
 Ampalavanar, N.... **R. C. P. & s.** (Edin.), **L.R.F.P. & S.** (*Gins.*)  
 Anantakrishnan, T. **B.**, **B. a.** (Madras)  
 Anandappa, B. J....*b*  
 Anandappa, C. A....b  
 Anderson, A. A....a  
 Anthonis, P. 5....*b*  
 Anthonis, R....b  
 Anthonisz, H. T....*b*  
 Anthonisz, V. H. L....b  
 Anthony Pillay, J. J....La/x.1.. & s. (Edin.) **L.P.P. & a.** (Gins.)  
 Antony, J. P....b  
 Appaduri, (Singapore)  
 Ariaratnam, S....b  
 Arndt, E. W....*b*  
 Arndt, G. H....b  
 Arulambalam, K. ...a  
 Arulpragasam, A. R. ...*b*  
 Arumanayagam, P....b  
 Arumugam. C....taf.s. (Singapore)  
 Arunachalam, R. R....*b*  
 Aserappa, C. V....b, **D.P.H.** (Oxford) **M.R.s.** (Eng.), **L.R.C.P.** (Lond.)  
 Aserappa, E. P.... **L. R. C. P. & s.** (Edin.), & **S.** (Glas.)  
 Attygalle, D. J....*b*  
 Attygalle, D. S. ...a  
 Attygalle, J. W. S. ...x. **B. o. a.** (Aberd.)  
 Attygalle, N....*b*, **P.R.** c.a. (Eng.), **D.L. & 0 R.C.P.**, (Lond) & **RC.%** (Eng.)  
 Austin, L. D. C....5

## B.

- Babapulle, A. J. N. X.... w.R.C.b. (Egg.), Latx.r. (Loud.)  
 Babapulle, C. D. P....b  
 Balachandra, J. F. W....*b*  
 Balasingam, **R. C. s.** (*Eng.*), **L. R. C. P. (Land.)**, **a. B., B. S.** (Lond.)  
 B alas uri) a, G....**X.R.C.B.** (*Eng.*), **L.R.C.P.** (Loud.)  
 Palendra, W....5, *main.%* (*Eng.*) **L.R.C.P.** (Lond.)  
 Baptist, E. C....a  
 Barclay, Mrs. M. (Calcutta)  
 Barrow, C. A....b, **L.R.C.P.** (Eden.), **L. R. C. s.** (Edin.), **L. R. F. I. & s.** (Glas.)  
 Bartholomensz, C. L....b  
 Bartholomensz, F. E. R....t.R.C.P. & a. (Edin.), **L.P.P. & s.** (Glas.)  
 Bartholomensz, G.  
 Bartholomensz, 114. N....b  
 Bartlett, S. A....*b*  
 Bevan, & s. (Edin.), **L.F.P. & a.** (Gina.)  
 Bilimoria, D....**H. B. I.L.** (Bombay)  
 Black, A. K....b  
 Blaze, E. H... *b*  
 Blaze, S. R....b  
 Blaze, L. G....*b*  
 Blok, E. A....b. **L.R.O.P. & a.** (Edin.) **L.F.P. & s.** (Gins.)  
 Blok, J. C....**L.R.C.P. & S. (Edin.)**, **L.B.P.P. & a.** (Glam.)



- Bogle, Miss H. G. **C. B., OH. B.**  
(Edin.)
- Brito-Mutunayagam, M. A. **B....**  
**M.R.C.S. (Loud.)**
- Brohier, E. S....*b*
- Buell, E. T....*m.B.*, u.s. (Bombay)
- Bulankulame, E. A....*L.a.c.P. & s*  
(Edin.), **L.R.C.P. & s.** (Glas.)
- Bulner, W. A....*a*
- Iluthpitiya, D. O....*b*
- Buultjens, G....*Id. B., B.S.* (Madras)
- Buultjens, M. C....*b*
- C.**
- Caldera, R....*b*
- Canagasapy, A. C. P....*a*
- Canagasaby, Miss T....**L.R.C.P. & s.**  
(Edin.), **& s.** (Glas.)
- Candiah, C....*M.B.*, a.m. (Madras),  
*L.a.c.s.* (Edin.)
- Candiah, Miss *L....b*
- Candyah, S.... *L.m.a.* (Singapore)
- Caralasingham, A....*b*
- Casie Chetty, A. F. j....*L.a.c.r. & s.*  
(Edin.), **L. B.V.P. & e.** (Glas.)
- Casio Chetty, L. C. D. 3. N. A. *j....b*
- Cathiravelupillai, C....*L.m.s.* (Sing.)
- Cathirese, A....*a*
- Catherasoe, M.... *a*
- Cathiravelu, K....*b*
- Chacko, K. C.... *za B., B.B.* (Madras)
- Chacko, M. O....*m.B.* (Calcutta)
- Chanmugam, P. K....*b*
- Chanmugam, W. A. *N....b*
- Chelladore, M....*L.m.s.* (Madras)
- Chellappab, S. F....*M.R.C.a.* (Eng.)  
**L.R.C.P.** (Lond.)
- Chellappah, A....*b*
- Chelliah, C. T....*b*
- Chelliah, H. P.... *L.m.s.* (Madras)
- Chelliah, S. N....*b*
- Chelvadoray, G....*L. a. c. P. & B.*  
(Edin.), **L.R.P.P. & s.** (Glas.)
- Chelvarajab, T....*b*
- Chiniwalla, F. S....*L.m.s.* (Bombay)
- Chinniah, S. E. *N.... M.B., ca., B.*  
(U. Aberd.)
- Chinniah, W. T....*6*
- Chinniah, Mrs. W. T....*nee N. S. G.*  
*Jayamaha*
- Chissell, G. F.... **B.C.S.** (Eng.),  
**L.R. C. P. (Loud.)**
- Chissell, **P.** (Eng.)  
*L.R.CaP.* (Lond.), *F.R.C.F.* (Edin.)
- Chittambalam, J. *SF s.*  
(Edin.), **L.R.C.P. & e.** (Gins.)
- Chittambalam, K....*b*
- Christoffelsz, E. (Eng.),  
*i.a.c.P.* (Loud.)
- Christoffelsz, H. **& S.**  
(Edin.) **L.F.P. & e.** (Glas.)
- Colin-Thome, W. 3'. *b*
- Conderlag, L. J. O....*b*
- Cooke, G. E. *a*
- Cooke, **G.** *c. s.* (Eng.),  
**L.R.C.P.** (Loud.), *mai., B.S.* (Lond.)
- Coomarasamy, K. *..L.m.s.* (Singapore)
- Cooray, E. A....*b, sr.B.c.s.* (Eng.),  
**L.R.C.P.** (Loud.)
- Cooray, G. II....**N.B., B.S.** (Loud.)  
**M.R.C.B.** (Eng.), **L.R.C.P.** (Lond.)  
**D.T.C. & H.** (Loud.)
- Cooray, **H....b**
- Cooray, N. 3. A....*b, L.R.C.P. & s.*  
(Edin.), **L.R.C.P. & e.** (Glas.)
- Cooray, P. V....*b*
- Corera, M. *L....b*
- Croos-Dabrera, V....*b*
- Crosette-Thambiah, R. W....**L.R.C.P.**  
& *s.* (Edin.), **L.R.C.P. & s.** (Glas.)
- Cruz-Rodrigo, S. (Eng.),  
**L.R.C.P.** (Lond.)
- Curr, Miss I. *a. c. P. & s.*  
(Edin.), **L.F.P. & B.** (Glas.)
- D.**
- D'Abbrera, V. St. E....*b*
- Dadabhoy, j....*b*
- Daggan, J. N....*L.m.s.* (Bombay)
- Dalpatadu, K. G....*b*
- Daniel, B. B. *F....c*
- Dasgnta, B. C....**ILL** (Calcutta)
- Dassanayake, W. L. P....*b, L.R.C.P.*  
& *s.* (Edin.), **L.R.F.P. & B.** (Glas.),  
**D.P.H.R.C., Pa. D.T.H. & B.** (Edin.)
- David, I....*L.R.c.r. & s.* (Edin.),  
**L.F.P. & s.** (Glas.)
- Daviot, A. B....**L.R.C.P. & s.** (Edin.),  
**L.R.C.P. & s.** (Glas.)
- De Almeida, M....*m.n.c.s.* (Eng.),  
**L.R.C.P.** (Loud.), (Edin.)
- De Alwis, C. J. F....*b*
- De *kiwis*, K. *...c*
- De Alwis, Miss L. G. P. *..b*
- De kiwis, P. **A....a**
- De kiwis, D. B....*b*
- Deane, A. R.—*c*
- De Bond. R. P....*b*
- De Costa, M. *R. c. s.* (Eng.),  
**L.R.C.P.** (Lond.), **D.P.H** (Camb.)
- De Croos, P. V....*b*
- De Dania Lal -*N.B.* (Calcutta)
- De Fonseka, A. E....**M.R.C.S.** (**Bug**),  
*L.a.c.P.* (Lond.)
- De Fonseka, D. C....
- De Fonseka, G. J. *N....b*
- De Fonseka, P. J....*b*
- De Fonseka, S. P....*b*
- De La Harpe, L. *..b*
- De La Harpe, L. S. *L....5*
- De Lanerolle, L. B....*b*
- De La Zilwa 3'. A....*a*
- De Livera, **J....a**
- De Livera, P. L. F....*b*
- De Mel, H. L. H....*b*
- De Niese, V. W....*a*
- Denny, C. R.... **M. R. C. s.** (Eng.)  
**L.R.C.P.** (Lond.)
- De Pinto, A. D....*5*
- De Sampaye, J. I. S....*b*
- De Saram, C. F. W....b**



- De Saram, G. B. c, P. & s. (Edin.), L.F.P. & s. (Glas.)  
 Be Saram, G. S. W....6  
 De Silva, A....a  
 De Silva, A. H. D. B....6  
 De Silva, A. H. D. Simon...b  
 De Silva, A. H. D. Stephen...6  
 De Silva, A. H. T....b  
 Be Silva, A. R. a. s. (Eng.),  
 • (Loud.)  
 De Silva, B. K....6  
 Be Silva, C. J. (Eng.),  
 L.R.C.P. (Loud.)  
 Be Silva, C. L. A....b, L,R,C.8. (Edin),  
 L.M.R.C.P. (Ireland)  
 Be Silva, C. (Loud.)  
 De Silva, C. R. C. s. (Eng.),  
 L.R.C.P. (Loud.)  
 De Silva, C. W. A....6  
 De Silva, D. (Eng.),  
 L.R.C.P. (Loud.), D.T.N.  
 D.P.H. (Eng.)  
 Be Silva, D. B. J....6  
 De Silva, E. P....6  
 Be Silva, E. L. W....6  
 Be Silva, G. C. I....6  
 De Silva, G. L....c  
 De Silva, G. P....L.R.C.P. & a. (Ellin.),  
 L.F.P. & 8. (Glas.)  
 De Silva, G. A. N....6  
 Be Silva, G. G. S. C....b  
 De Silva, H. S....b  
 De Silva, H. C. V....b  
 De Silva, H. (Eng.),  
 t.E.c.P, (Loud.)  
 De Silva, H. M. & 8.  
 (Eau.), & s. (Glas.)  
 Be Silva, J. B....a  
 D8 Silva, J. ..L.M.8.8.A. (Lond.)  
 Be Silva, J. S....11.B. (Aberd.),  
 D.P.H. (Camb.)  
 De Silva, J. A. C....6  
 Be Silva, K. J....6  
 Be Silva, K. J. L....b  
 De Silva, L. M. ...L.R.C.P. & s. (Edin.),  
 • & s. (Glas.)  
 De Silva, L. R. C. s. (Eng.),  
 L.R.C.P. (Loud.)  
 De Silva, M. W. 11....6  
 Be Silva, N. E. B. (Eng.),  
 (Lend.), ni.B.,33.s.(Lond.)  
 De Silva, P. C. (Eng.),  
 c.P. (Loud.)  
 Be Silva, B. H....L.Yr.s. (Singapore)  
 Be Silva, S. A. T....a  
 Be Silva, S. D....6  
 De Silva, Miss S. G....6  
 Be Silva, S. S. P. de J....,b  
 De Silva, V. F....6  
 De Silva, W. T....6  
 De Silva, W. E....6  
 De Simon, D. S....6  
 De Soyza, J. E. F.,  
 Be Soyza, N. A. F. ...L.R.C.P. & 8.  
 (Edin.), & 8. (Glas.)  
 De Soyza, W. ...,6  
 Dentrom, C. F....,6  
 De Vos, 5....b, L.n.c.r. & s. (Edin.)  
 L. F. P. & 8. (MRS), L. M. R. C. F.  
 (Ireland)  
 Devota, Joseph—6  
 De Zilva, Miss E. B....6  
 Be Zilva, H. K. T....6  
 De Zilva, L. A. E... MB. (Loud.),  
 ar.n. (Loud.)  
 Be Zilva, L. J....a  
 De Zilva, T. S ...a  
 De Zilva, Perey.—c  
 De Zoysa, V. P....b  
 Dbarmartine, L. D. H. C. s.,  
 (Eng.) L.R.C.P. (Lond.)  
 Dharmasena, C. B....6  
 Dharmasena P....6  
 Dias, C. W....6, M, B. 0. s. (Eng.)  
 L.R.C.P. (Loud.)  
 Dias, P. (Eng.) Lat.o.e  
 (Lond.)  
 Dias, T. H....M.B.O.S., (Eng.)  
 (Loud.)  
 Dinipitiya, M. P....b  
 Driekze, H. A....b, L. R. C. P. & 0.  
 (Edin.), & s. (Glas.)  
 Drickze, I. & o. (Edin.).  
 L.R.F.P. & 8. (Glas.)  
 Doraisamy, (Singapore)  
 foray, A. B. s. (Edin.)  
 L.R.P.P. & o. (Gins.)  
 Dowse, B. V. ...,M. B., B. CU., D. P. H.  
 (Dublin), It.o.o.o., (Loud.)  
 Drahaman, H. P....6  
 Drummond, B. J.... at.n.  
 D'Silva, C. .. b.  
 E.  
 Eapen, K a. c. P. & s. (Edin.).  
 L.F.P. & s. (Glas.)  
 Ebell, Miss C. G....6  
 Ebert, F. & s. (Edin.),  
 L.R.F.P. & s. (Glas.)  
 Edirisinghe, P. J....a  
 Ekanayake, H. E....b  
 Ekanayake, W. A....b  
 Elphinstone, J. 11.....m.a.c.s. (Eng.).  
 L.R.C.P. (Lond.)  
 Evarts, C....m.s., C.M. (Madras)  
 F.  
 Ferdinands, C. L. 5.... 6  
 Ferdinands, W. H. V. D....6  
 Fernand, V. S. V. V....6  
 Fernando, A. C....  
 Fernando, A. M....6  
 Fernando, B. E....6, to.u.c.s. (Eng.)  
 Fernando, C.  
 Fernando, C. W. (Eng.),  
 L.R.C.F. (Loud.)  
 Fernando, C R. C. s. (Eng.),  
 L.R.C.P. (Loud.), X.E.c.p. (Loud.)  
 Fernando, E. (Madras)  
 Fernando, E. R. C. s. (Eng.),  
 L.R.C.P. (Loud.)  
 Fernando, F. A. L....b  
 Fernando, F. O.—6

- Fernando, G. R. M....b  
 Fernando, G. W. S. *J....a*  
 Fernando, H. it ...**N.B.**, cu., H. (Edin.)  
 Fernando, H. I....b  
 Fernando, H. *J....6*  
 Fernando, H. A. 3....b  
 Fernando, H. K. T....b  
 Fernando, H. V. J....c  
 Fernando, *I. J'....b*  
 Fernando, I. S. M....b  
 Fernando, J. A....b  
 Fernando, J. L....b  
 Fernando, J. L. C... b  
 Fernando, J. M....b  
 Fernando, *J. S....b*  
 Fernando, K. G. N....b  
 Fernando, K. M....b  
 Fernando, Miss L. G....b  
 Fernando, L. J. E....b  
 Fernando, M. 3....b  
 Fernando, P. B....b  
 Fernando, P. & 8. (EdiD.),  
 & S. (Glas.)  
 Fernando, S...-b  
 Fernando, S. E....b  
 Fernando, S. F....b  
 Fernando, S. D....b  
 Fernando, T. P. J....b  
 Fernando, T. S....b  
 Fernando, W. A. S....b  
 Fernando, W. D. L....b  
 Fernando, W. J. E....L.e.o.P. & s.  
 (Edin.), L R.P. & e. (Gins.),  
 Fernando, W. M....b  
 Fernando, W. S....b  
 Fernando, W. W. J....M.R.ca. (Eng.),  
 L.e.c.r. (Loud.)  
 Fernandopulle, I. N....b  
 Fernandopulle, J.  
 Flamer-Caldera, D. B....c  
 Flamer-Caldera, J. B....b, M. R. C. B.  
 (Eng.), L.R.C.P. (Lond.)  
 Foenander, *F....L.R.O.P.* & s. (Edin.),  
*L.P.P.* & s. (Glas.)  
 Foenander, J. T. ...e. R. C. B. (Eng.),  
 (Lond.), 31.11.C.S. (Eng.),  
 L.R.C.P. (Lond.)  
 Fonseka, B. M. B., e.s. (Lond.),  
 L.R.C.P. (Lond.)  
 Fonseka, Mrs. B. M., *nee* D. P.  
 Gunewarder *e....b*  
 Fonseka, F. L.... K. R. C. B. (Eng.),  
 L.R.C.P. (Lond.)  
 Fonseka, *W...A....b*  
 Fonseka, W. E A....b  
 Frewin, T. A....b
- G.**
- Gabriel, V....b  
 Gandevia, **R.C.P. & B. (Edin.)**,  
 & S. (Gins.)  
 Gilles, E. C....b. L.R.C.P. & s. (Edin.),  
 L.R.F.P. & B. (Gins.)  
 Godlieb, E. S....b  
 Games, A. A....b  
 Gomes, H. C ...b  
 Gomes, W.
- Gomis, T. H....a  
 Goonetilleke, D. A....b  
 Goonetilleke, N. B. P....b  
 Goonewardene, C. V....b  
 Goonewardene, D. F. de S....b  
 Goonewardene, D. S. S....b  
 Goonewardena, H. S....b  
 Goonewardena, H. S. R....b  
 Goonewardene, J. A. S....b  
 Goonewardene, J. S. R....b  
 Goonewardene, P. S....b  
 Goonewardene, b....b  
 Gopalanillai, (Singapore)  
 Gray, H....a  
 Gregor, Mrs. G. A. *nee* Miss G. Annie.  
 Dow...**N.B.**, **CH.B.** (Aber.)  
 Grenier, F. C. H....3t.D. (Fdin.)  
 Gulasekbaram, *J....b*  
 Gunaratna, L. F....b  
 Gunaratne, eL.e. (Edin.)  
 Gunaratne, V. T. H....b  
 Gunasekera, A. de S....b  
 Gunasekera, C. (Eng.),  
 L.R.C.P. (Lond.)  
 Gunasekera, G. S. C....L.e.c.r.(Lond.),  
 M.R.C.s. (Eng.), D.P.H. (Lond.)  
 Gunasekera, D. B....b  
 Gunasekera, F. A....b, M.R.C.S. (Eng)  
 L.R.C.P. (Lond.)  
 Gunasekera, J. C. B....b  
 Gunasekera, L. A....b  
 Gunasekera, L. C....x.a.c.s. (Eng.)  
 L.R.C.P. (Lond.)  
 Gunasekera, N. F....b  
 Gunasekera, S. T....b, M.R.C.s. (Eng.),  
 L.R.C.P. (Lond.)  
 Gunasingha, P. C....b  
 Gunatilleke, C. E....b  
 Gunatilleke, H. P....b  
 G anew ardene. R. L. de S....c  
 Gunawardena, G. W. D. T. R....b  
 Gunawardena, H. C. P....b, 3r.e.c.s.  
 (Eng.), L.R.C.P. (Lond.)  
 Gunawardena, H. 0...m.a.c.e. (Eng.),  
 L.R.C.P. (Lond.) e.s. (Loud.)  
 Gunawardena, J. H....b  
 Gunawardena, S. & s.  
 (Edin.), L.R.F.P. & S. (Glas.)..  
 Gunawardena, S. P. B....L.E.C.P. & a.  
 (Edin.) & s. (Glas.)  
 Gunawardena, S. R....b  
 Gunawardana, T. de S. W....a  
 Gunawardene, T. H. 31.e.c.s. (**Eng.**),  
 L.R.C.P. (Lond.)  
 Gurusamy, C....b
- H.**
- Hailstone, J. H....1H.R.C.B., (Eng.), L.R.  
 (Le. (Loud.)  
 Hall, J. MeG....b  
 Halliday, H....3t.a.c.s. (Eng.), L.R.C.P.  
 (Lond.),  
 Handy, G. R....b  
 Hay, Miss. D. (Eng.),  
 L.R.C.P. (Lond.)  
 Haz.ari. H. J....b  
 Hensman, (Madras)  
 Hepponstall, L. T....5

Hepponstall, R. I. C...*b*  
 Herat, A. E....*b*, **L.R.C.P. & a. (Edin.)**,  
**L.F.P. & s. (Glas.)**  
 Hirst, L. F....(In England)  
 Hoole, C....*b*  
 Hughes, E. K. (*nee* Jary)...*x.n.*, ca. B.  
 (New Zealand)  
 Hunt, A. & s. (Edin.),  
**L.R.F. & s. (Glas.)**  
 Hutton, Mrs.. J. F. A. (*nee*Mitchell)...  
 3.s. (Punjab.)

I.

Ilangat leke, E. W....*b*  
 Ingram Johnson, R.  
 (Loud. ), **L.R.C.P. (Edin.)**,  
 (Edin.), **L.P.P. & s. (Glas.)**  
 Ismail, J....*L./Z.O.P. & L.R.F.*  
**P. & s. (Glas.)**  
 Iswariah, J. A ... (Madrad),**M.**  
*a.c.s.*(Eng.), **L.R.C.P. (Load.)**

J.

Jabir, S. M. 31...*mat.c.s.* (Eng.), Lac'  
 •*c.r.* (Loud.)  
 Jackson S. G....*b*  
 Jaimon, M. K....*b*  
**Jameson, W.** s.A. (Load.)  
 Jan, E. N....*b. L.R.C.P & s. (Edin.)*,  
**L.F.P. & s. (Glas.)**  
 Jansen, T. R....*b*  
 Jansz, H. D. W....*b*  
 Jayamanne, D. D. A...*b*  
 Jayanayake, C. A. S. P...*b*  
 Jayasek ga B. T....*b*  
 Jayasekera, K. G.  
 Jayasekara, M. J. de S...*b*  
 Jayasinghe, D. A....*b*  
 Jayasinghe, D. A....**L.R.C.P. & s.**  
 (Edin.), **L.R.F.P. & a. (Glas.)**  
 Jayasuriya, A. B...*b*  
 Jayasuriya, C. S. H. P...*b*  
 Jayasuriya, E. M. W...*b*  
 Jayasuriya, J. H. F...*b*  
 Jayasuriya, L...*b*  
 Jayasuriya, W. F...*b*  
 Jayatileke, R. & s.  
 (Edin.), **L.F.P. & s. (Glas.)**  
 Jayatunge, D. E...*b*  
 Jayawardene, B. S...*b*, & s.  
 (Edin.), **L.R.F.P. & a. (Glas.)**  
 Jayawardena, Miss E. K. M. ...*b*  
 Jayawardena, F. L. W...*c*  
 Jayawardena, F. N...*m.a.c.s.* (Eng.),  
**L.R.C.P. (Load.) D.P.R.**  
 Jayawardena, M. D. & s.  
 (Edin.), **L.R.F.P. & a. (Glas.)**  
 Jayawardene, M. D. S...*b*  
 Jayawardene, P. A. M...**L.E.C.P. & s.**  
 ( & s.. (Glas.)  
 Jayawardana, P. U... *b*  
 Jayawardene, R. P...*b*  
 Jayawardena, S. F...*b*  
 Jeremiah, G....*b*  
 Jeremiah, J. *b*

**Jeremiah**,  
 Jesurasingham, A. E....*a*  
 Jeyaratnam, E. W...*b*  
 John, D ...*mat.* (Calcutta)  
 Johnpnlle, V. N. S...*b*  
 Jones, C. Me C...**L.I.L.C.P. (Load.) B.**  
 Chir (V. Cantab.)  
 Josef, B. A. R. D....*b. M.R.O.S. (Eng.)*,  
**Mat.C.P. (Load.)**  
 Joseph, C....**L.R.C.P. & s. (Edin.)**,  
**L.R.F.P. & s. (Glas.)**

K.

Kahawita, D. L. J...*b. mat.c.s.*(Eng.),  
 (Lund.), **D.T.M & H., D.P.H.**  
 (Camb.)  
 Kaleel, M. C. CR.B. (Edin.)  
 Kanagaratnam, M. ...<sup>16</sup><sup>11</sup><sup>0</sup>**p. & a.**  
 (Edin.), & s. (Was.)  
 Kanagalingam, & s.  
 (Edin.), & s. (Glas.)  
 Kanagaratnam, K...*b*  
 Kanagarayar, (Singapore)  
 Kanagaretnam, C....*a*  
 Kanagasabai, C....*b*  
 Kanagasabapathy, K...**L.R.C.P. & a.**  
 & s. (Glas.)  
 Kandasamy, *EL.0. P. & s. (Edin.)*,  
**L.R.F.P. dL s. (Was.)**  
 Kandiah, R...**L.B.C.P. & s. (Edin.)**,  
**L.R.F.P. & s. (Glas.)**  
 Kannangara, D. P...*b*  
 Kannangara, J. G...*b*  
 Kariapper, A. K. M. I...*a*  
 Karthigesu, Miss K...*b*  
 Karunaratna, E. M ...*a*  
 Karunaratna, G. W... az.**U.C.H.**(Eng.),  
**L.R.C.P. (Load.)**  
 Karunaratne, K. E...**L.R.C.P. & s.**  
 (Edin.), & s. (Olas.)  
 Karunaratne, L. S...*b*  
 Karunaratne, W. A...*b*  
 Karunaratne, W. A. E...**M.B., B.S.**  
 (Loud.), **M.D. Mond.)**  
 Keith, H.... & s. (Edin.), **L.R.**  
**P.P. & a. (Glas.)**  
 Kelaart, H. N. C.G...*b, tr.a.c.s.*(Eng.),  
**L.R.c.r. (Loud.)**  
 Kellar, E. F. E...*b*  
 Kept, F...*b, L.R.C.P. & s. (Edin.)*,  
**P. & s. (Glas')**  
 Kirtisinghe, R...*b*  
 Kitto, J. E. S...*b*  
 Kitulgoda, D. P...*b*  
 Koch, A. C. E...*b*  
 Koch, H. T. R...*b*  
 Koelmeyer, M. E...*a*  
 Koshi, K. G...**M.B.B.S. (Madras)**  
 Koshi, B...**M.B., B.S. (Madras)**  
 Krishnaswamy, A. **B.S.**  
 (Madras)  
 Krishnaswami, C. V... **BLit., B.S.**  
**(Madras), D.O.M.S., R.C.P. & S.**  
 (Eng.), **F.a.c.s. (Edin.)**  
 Knlanayagam, T,...**L.M.s. (Madras)**

- Kngadasam, S. A....*c*  
 Kulasinghe, P. L.... L.B.o.r. & s.  
 (Edin.), L.B.y.r & s. (Glas.)  
 Kulatilleke, A. M...b  
 Kulatilleke, F. M...b  
 Kumarakulasinge, J. S. B...b  
 Kuriyan, A. T....L.B.o.r. & s. (Edin.),  
 D.P.H., B.C.P.S. (Eng.)  
 Kurup, P. B.s. (Madras)  
 Knruppu, A. P....*b*  
 Knruppu, D. A —6  
 Kuruvila, T. B.s. (Madras)  
 L.  
 LaBrooy, A. E. G...b  
 LaBrooy, R. F...b, L.B.C.P. (Edin)  
 Laksbmiamma, M...x.s. on. B.(Glas.)  
 Lain, C. W... N.B., B.s. (Hongkong)  
 Lawrence, E. A ....b  
 Leembruggen, H. U...b, L.B.e.r.  
 (Edin.)  
 Leembraggen, Mrs. U., *nee* U. C. Van  
 Rooyen...b  
 Lisboa Pinto, F. P. ..L.R.C.P. & s.  
 (Edin.), L.F.P. & a. (Glas.)  
 Lyanage, D. J. Ls. (Loud.)  
 Lobo, P. F. (Bombay)  
 Lodewyke, W. R....6  
 Loos, E. R...b  
 Loos, N. E....*c*  
 Lucas, D. A ...b  
 Ludovici, H. L...L.a.c.P. & .s (Edin.),  
 L.F.Y. & s. (Gins.)  
 M.  
 Macpherson, Mrs. C. H...ar. R. c. a.  
 (Eng.), L.R.F.P. (Lend.)  
 Madappulie, C. D. M...L.B.C.P. & s.  
 (Edin.), L.R.P. r. & s. (Glas.)  
 Mahadeva, K...*b*  
 Manikawasager, S. C...b  
 Mankikar, D. S... B.s. (Bombay)  
 Marai, G. M. (Madras)  
 Markar, M. Z...b  
 Maralande, A. P...b  
 Marasinghe, E...b  
 Mather, G. (Eng.), L.R.C.  
 P. (Load.)  
 Mather, W. E. J...b  
 Mathes, M. B...a  
 Mathew, M. T. K.-MAL, B.s.  
 (Madras)  
 Mathew, P. W... m.a.c.s. (Eng.), L.R.  
 C.P. (Lond.)  
 Matthai, Miss O...x.B., B.s. (Ms, dras)  
 Matthai, Miss R... N.B., B.s. (Madras)  
 I Eedonz y M. O. R...b  
 Mendis, A. B...b  
 Mendis, C. E. W...b  
 Mendis, H. A...6  
 Mendis, J. A. Q...6  
 Mendis, J. M. L...b  
 Mendis, J. E. D...L.s.c.P. & a. (Edin.),  
 L.R.P.P. & a. (Glas.)  
 Mendis, L. S. C...*b*  
 Mendis, W. L...6  
 Menon, S. K... Bat., B.s. (Bombay)  
 Michell, R. 11 ...N.D. B. OR. (Dublin)
- Milton, A. R. O...x.a.c.s. (Eng.),  
 L.B.C.P. (Loud.)  
 Mirando, E. H...*b*  
 Misso, C. J. L...b  
 Misso, H. W ...*b*  
 Misso, N. B. *b*  
 Mohideen, M...b  
 Morrow, R. T. A...L.B.C.P. & 9.  
 (Edin.), & a. (Glas.)  
 Moss, M. P...L.R.C.P. & s. (Edin.),  
 L.R.F.P. & s. (Glas.)  
 Motha, B...6  
 Muller, G. M...b  
 Muller, W. M...b  
 Mutthumani, G. R...b  
 Mntthumani, V...a  
 Muttukumaru, C. L. X. S...L.R.C.P. &  
 s. (Edin.), L.R.F.P. & s. (Glas.)  
 Muttucumaru, V. J. R...*b*  
 N.  
 Nadarajah, *b*  
 Nadarajah, S...6  
 Nadarajah, V...b  
 Nadarajah V...L.B.o.P. & s, (Edin),  
 L.R.F.P. & a. (Glas.), D.P.H. (Eng.),  
 D.T.N. & B. (Load.)  
 Nagalingam, B.S. (Hong-  
 Kong)  
 Nagalingam, M. K...a  
 Nagamnttu, C. (Eng.),  
 L.B.C.P. (Load.)  
 Naganathan, E. M.  
 (Eng.), L.B.C.P. (Load.)  
 Nagendra, T...*b*  
 Naidoo, M. E...L.R.C.P. & a. (Edin.),  
 L.F.P. & a. (Gins.),  
 Nair, T. & a. (Edin.),  
 L.R.F.P. & a. (Glas.)  
 Nallatamby, T...a  
 Nallainathan, T...x.a.c.s. (Eng.),  
 B.R.C.P. (Load.)  
 Natb, K. T...F.R.C.S. (Ireland)  
 Nathaniel, G. N. R...*b*  
 Nathaniel, W.  
 Nather, N. S...Lacs. (Singapore)  
 Navaratnarn, N...*c*  
 Navaratnam, S. L...5, P.R.C.S.  
 (Edin.), & H. (Conj. Board',  
 N.0.0.0. (Load.)  
 Nell, A...5, N.R.C.s. (Eng.)  
 Nelson, J. A. L...6  
 Nicholls, L. (Loud.), M.B., B.c.  
 (Carob.), N.D. (Carob.)  
 Niles, N. A. J...*b*  
 Nimalasuria, A...3f.B., B.s. (Lond.),  
 N.B.C.S. (Eng.), L.a.c.r. (Lond.),  
 Nimalasuria, Y ...*b*  
 Nitchingam, R...b  
 O.  
 Ohlmus, W. T...m.B.c.s. (Eng.),  
 L.B.C.P. (Load.)  
 Olegasagrem, S.  
 Osman, 31...b  
 Ontsehoorn, A. S...*b*  
 Ontsehoorn, D. D. S...b, L.B.C.P. & s.  
 L.B.P.P. & s. (Glas.)

## P.

- Panikker, A. N. N. ...m.a.c.s. (Eng.),  
**L.R.C.P.(L011(1), 55. B. CH. B. (Edin.)**
- Paramanayagam, V. K. **L.B.C.P.**  
 (Edin.), (Edin.)  
 & s. (Glas.)
- Paraminathan; S....c
- Paranavitana, L. A....b, **L.B.C.P. &**  
 (Edin.), **& B. (Glas.)**
- Paranavita.ne, B.
- Parsons, L. D. ...**M.B.**, ca. **B. (Edin.)**,
- Pasupati, V. T....**N.B.**, **B.8.** (Madras)
- Patel, P. C.— **ALB.**, n.s. (17. Bombay)
- Paul, A. "T. *S....b*
- Paul, L. D. F. *J....b*
- Paul, M. (Land.). M.E.  
 B.B. (Loud.), s.a.e.s. (Eng.)
- Paalickpulle, C. H. A. S. **B....L.R.c.r.**  
 & s. (Edin.), **& a. (Glas.)**
- Pearls, *J....b*, **L.R.C.P. & S.** (Edin.),  
 L.F.P. & S. (Glas.)
- Peiris, C. **S. P....b**
- Peiris, Miss. D. C. ...c
- Peiria, D. B....6
- Peiris, **Q....b**
- Peiris, K. **A. D. R. J. 13....b**
- Peiris, **K. R.** (Eng.),  
 L.a.c.r. (Land.) **M.B.**, n.s.( Loud.)
- Peiris, .I. L. C....b
- Peiris, L. **L.B.C.P. (Loud.)**,  
**M.R.C.8.** (Eng.)
- Peiris, M. V. **P....**
- Pereira, A. & a. (Edin.),  
**L.P.P. & S. (Glas.)**
- Pereira, C. **A....b, 3i.n.o.s.** (Eng.),  
 t.a.c.r. (Loud.)
- Pereira, F. **V....a**
- Pereira, G. H....a
- Pereira, G. **W....4**
- Perera, A. *E....b*
- Perera, A. F. *S....b*
- Perera, A. K. *M....b*
- Perera, A. B.—
- Perera, B. W....t.a.c.s., & a. (Edin.)  
 & s. (Glas.)
- Perera, C. *b*
- Perera, **D. D.** (Eng.),  
 L.C.P. (Land.)
- Perera, D. S. M.
- Perera, D. *W....b*
- Perera, E. A. 1., a.c.s. & a. (Edin.)  
**L.R.F.P. & S.** (Glas.)
- Perera, F. P...*b*
- Perera, G. A. L....b
- Perera, G. J. V....b.
- Perera, G. *N....b*
- Perera, (Eng.),  
**L.B.C.r. (Loud.)**
- Perera, J. D. **L....b, mat.c.s.** (Eng.),  
 a.a.c.r. (Land.)
- Perera, J. B....a
- Perera, 3. P...., 1.
- Perera, K. B....b
- Perera, K. C. **D....5**
- Perera, L. S., **M.R.d.S. (Eng.), L.R.C.P**  
**(LOTid.)**
- Perera, (Eng.),  
 (Loud.)
- Perera, P. A. D....b
- Perera, H. P...., 6
- Perera, S. S. (Madras)
- Perera, W. S....b
- Ferias, C. G....m,B., ear. (Aberd.)
- Peries, J. **F....L.B.C.P. & s.** (Edin.),  
**L.F.P. & a.** (Glas.)
- Peries, L. **H....L.B.C.P. & s.** (Edin.) .  
**L.F.P. & S.** (Glas.)
- Peries, S. L. B....b
- Ponies, W. S. (Eng.),  
 L.n,C.r. (Loud.)
- Peries, P. (Eng.), L.a.c.P.  
 (Land.)
- Perunuti, Miss. B. ...b
- Pestonjee, B....b, **M.R.C.B.** (Eng.),  
**L.E.C.P.** (Loud.)
- Peterson, P. R. *b, Lax.c.p. & s.*  
 (Edin.), **L.F.P. & a.** (Glas.), L.M.  
 (Coombe)
- Petiyagoda, S....*b*
- Philips, G. C....b
- Philippupillai,
- Piachaud, B. A....b
- Pieris, A. V....h
- Pieria, H. P....m.n., u.s. (Madras)
- Pinto, V. M. F. A....<sup>6</sup>
- Piyaseeli, K. **D. F.,. c**
- Ponnambalam, C....b**  
**B.s.** (Loud.)
- Ponnampalain, S....*b*
- Ponniah, K....mm.s. (Madras),  
 & s. (Edin.), **L.F.P. & R.**  
 (Glas.)
- Ponniah, S....: Lar:s. (Madras.)  
 tat.c.r. & s. (Edin.), a **R.F.P. & S.**  
 (Glas.)
- Ponniah, S....
- Ponniah, & s. (Edin.),  
**L.B.F.P. & a.** (Glas.). (Edin.)
- Poulier, L. E. J....*b*
- Premaratne, H.
- Prins, L. & a. (Edin.)
- Pullenayegam, S. A. L....*b*
- Puvimanasiugliam, G. W....b
- Puvirajasinghe, St. **J....5,** &  
 a. (Edin.,), **L.B.P.P. & a.** ((.flas.)

## R.

- Raffel, E. L...L.n.c.r. & a. (Edin.)  
& B. (Glas.)
- Raja, durai, V...c
- Rajah, K...b, L.R.C.B. (Edin.)
- Rajah, S. V...L.R.C.P. & s. (Edin.)  
L.R.P.P. & B. (Glas.)
- Rajah, S...b
- Rajanaya, garn, S...b
- Rajapaksa, (Eng.),  
L.R.C.P. (Loud.)
- Rajaratnam, C...a
- Rajaratnam, P. D...b
- Raja Rutnam, (Singapore)
- Rajasingham, A ?ca., C.M. (Aberd.)
- Rajasingham, A. S...b
- Rajasingham, P...b
- Rajasooria, G. P. D...b
- Rajasuriya, K...b
- Rajendram, S...b
- Ram, F. K...x.a.c.s. (Eng.), L.R.c.r.  
(Lend.), B. ca. (Cantab.)
- Ramanathan, S...b, m.n.c.s.
- Ramanathan, T...b
- Ranasinghe, D. A ...b
- Ranawaka, G. E...b
- Rangala; Mrs. E. C. S....21.B.B.S.  
(Madras)
- Rao, P. V... ti.B \* 13.8. (Madras)
- Rasanayagam, V...c
- Rasaratnam, S...6  
asiah, A. 31...L.H.C.P. & s. (Edin.)  
L.R.F.P. & B. (Glas.)
- Rasiah, A. W. L.R.C.P. & B. (Edin.),  
L.R.P.P. & a. (Glas.)
- Ratnabalasuriya. M
- Ratnaike, E. C. D. S...t.a.c.r. & 8.  
(Edin.), L.R.P.P. & B. (Glas.)
- Batman, C. E. - K. & B  
(Edin.) & B. (Glas.)
- Ratnam, C. S...t.n.c.r. & a. (Edin.),  
L.F.P. & a. (Glas.), n.31.8. (Madras)
- Ratnam, E. V...b
- Ratnam, R...L.R.c.r. & a.. (Edin.),  
L.R.P.P. & B. (Glas.)
- Ratnam, T. P. R...lc. s.s. (Madras)
- Ratnapala, A b
- Ratnapala, K. G...b
- Ratnapala, S. D...b
- Ratnarajah, 11...m.n.c.s. (Eng.),  
tat.c.r. (Lend.)
- Ratnasingham, P. K...b
- Ratnatunga, C. S...b
- Ratnavale, G. S...b,
- Ratnavale W. D...b
- Ratnavale, W. S...L.m.s. (Calcutta),  
ht.a.c.s. (Eng.), L.R.C.P. (Loud.),  
D. T. X. (Loud.)
- Ratnavel, & 8. (Edin.),  
L.R.P.P. & B.
- Ratnayake, C...t.a.c.P. (Load.)
- Ratnayake, E. J...b, & B.  
& 8. (GIRL), D.P.11,  
(Edin.)
- Ratnayake, J. A...b
- Ratnayake, cH.B. (Edin.)
- Ratnayake, Mrs. M. nee M. W. de  
Livera...b, mat.c.s. (Eng.), L.R.C.P.  
(Loud.)
- Ratneser, S. W. C...L.n.c.r. &  
(Edin.), L.R.P.P. & s. (Glas.)
- Raux, J. C...a
- Refai, M. S. M...c
- Richards, A. M. D...b
- Richards, J. R...b
- Richeard, J. IL. M.B., CU.  
(Sydney)
- Rodrigo, C. G...a
- Rodrigo, J. B...b
- Rodrigo, J. C. E...b
- Rodrigo, W. O...t.a.c.P. & B. (Edin.)  
L.R.F.P. & B. (Glas.)
- Rodrigo, W. P...b, id.R.c.s. (Eng.  
tat.c.r. (Loud.), D.P.H. (Camb.
- Rolands, Mrs. R. S. nee Christofe
- Rodolph, R. V. L...b
- Rupasingha, G. E. de S...b
- Rupesinghe, B. C. de S...b, m.s..0  
(Eng.), L.R.C.P. (Loud.)
- Rustomjee, K. J... m.a.c:s. (Eng.)  
L.R.C.P. (L0/1d.), D.P.H. (Liverpool)
- Rustomjee, R. C. J...b
- Rutherford, G. J c.s. (Eng.)  
t.s.c.r. (Load.)
- Rutnam, A. B...M.R.C.EL (Eng.),  
L.R.C.P. (Loud.), X.R., B.S. (Loud.)
- Rutnam, M. 11...x.D., c.M. (Toronto)

S.

Sabapathi, <sup>Q.M.</sup> (Madras),  
Is.a.c.s. (Bug.), **L.R.C.P.** (Land.)

Sabarathnam, N...5

Saddhasena, M. H...b

Salgado, Miss E. D. C...b

Salgado, L. E. *J...b*

Samahim, T. S. M...b, **L.R.C.P.** & s.  
(Edin.), **L.R.F.P.** & s. (Glas.)

Samaranayake, J. A. D. G...a

Samarasingha, A M...**L.R.C.P.** & **III**  
(Edin.), **L.P.P.** & S. (Glas.)

Samarasinghe, C. E. P...*b*

Samarasinghe, I. L. P. ...*b*

Samarasinghe, P. D...**L.R.C.P.** & **B.**  
(Edin.), **L.R.C.P.** & s. (Glas.)

Samathapala, K. (Eng.).  
(Land.)

Sampanthan, N. T...c

Samuel, H. C...m.a.c.s. (Eng.), **L.R.C.P.** (Land.)

Samuel, Miss M. P...M.B., **B.S.** (Madras)

Samuels, Miss S... s.s. (Mad.)

Sandarasagay, M. J. **A...b**

Sandrasagra, A. P...b

San gakkara, K. B...*b*

Sangarapillai, V...m.B., **LS.** (Madras)

Santhirasekaran, V...*b*

Santiago, R. S...

Saravanabalasuriyar, M...c

Saravanamuttu, E. **B. a. B.**  
(Eng.), **L.R.C.P.** (Land.)

Saravanamuttu, S ...Lac a (Calcutta)

Saravanamuttu, S...a

Saravanamuttu, Miss S. N. ...*b*

Saravanamuttu, Sir Ratnajoti...M.B.  
C.M. (Madras)

Saverimuttu, C. S...6

Scharenguivel, C. H. K...**L.R.C.P.** & **B.**  
(Edin.), **L.P.P.** & **B.** (Glas.)

Scharenguivel, E. W...**L.R.C.P.** & **8.**  
(Edin.), **L.P.P.** & **B.** (Gins.)

Scharenguivel, 3, A ...m.B., **CH.B.**  
(Abetd.)

Sebokman, A. E...m.B.c.s. (Eng.),  
L,a.c.r. (Land.)

Sohokman, D.F...b, **F.R.C.S. (Edin.),**  
**L.R.C.P.** & s. (Edin.), & **B.**  
(Glas.)

Schokman, H. *E...b*, **L.R.C.P.** & **6.**  
(Edin.), & **B.** (Gins.)

Schokman, V. R...*b*

Schokman, W. H...6

Seevarathnam, V. **D...L.R.C.P.** & s.  
(Edin.), **L.R.P.P.** & s. ((Gas.)

Sela, O. *S...b*

Selliah, Miss L. G...6

Selvadurai, D. D. **N...L.R.C.P.** & s.  
(Edin.), **L.R.P.** & s. (Glas.)

Selvadurai, R. V. N...*b*

Senanayake, C. H. O...*b*

Senanayake, H. Z. G. O...*b*

Senanayake, I. **A...M,R,C,B.** (Eng.),  
(Land.)

Senanayake, J. E...t

Senaratna, O. L. & s.  
**L.R.C.P.** & s. (Glas.)

Senaratne, S. D. E. S...*b*

Seneviratna, B. D. B... b

Seneviratne, A. C...b

Senewiratne, A. F...b, **L.R.C.P.** & s.  
(Edin.), & s. ((Gas.), D.O.  
(Oxon), **D.O.M.S. B.C.P.** (Land.),  
a.c.s. (Eng.) Zeugnis (Vienna)

Seneviratne, C. M. de A...b

Seneviratne, E. I. B...*b*

Seneviratne, L. B. ...6

Seneviratne, P. B. E...b

Seneviratne, R. D. de A...b

Seneviratne, S. E...*b*

Seneviratne, S de S...a

Seneviratne, V. E. P...*b*

Serasinghe, H. C...*b*

Siebel, Miss **E. M...6**

Silva, A. S...6

Silva, F. A...6

Silva, G. L. B. **A...X.R.C.B.** (Eng.),  
**L.R.C.P.** (Land.)

Silva, J. ...*b*

Silva, W. J...6

Sinnadurai, N...*b*

Sinnayah, T...a

Sinnetamby, A...b

Sinnetamby, Miss G. R...*b*

Sinnetamby, G. 5...6, v.a.c.s. (Eng.)

Sinnetamby, a. c. P. & s.  
(Edin.), **L.R.P.P.** & **B.** (Glas.)

Siriwardena, G. de Z. \_a

Siriwardena, J. A...b, **L.R.C.F.** & s.  
(Edin.), **L.R.C.P.** & s. ((alas.)

Siriwardene, T. H. P...6



- Sivagnanam, C....*b*  
 Sivakkolunthu, K. ...*a*  
 Sivalingam, V. ...*b*  
 Sivapragasani, T....*b*  
 Sivapragasani, V....*b*  
 Siva Ratnani, R. C. P. & s. (Bdin.), & s. (Glas.)  
 Sivasithamparam, C....*b*, L.a.d.r. & s. (Edin.), L.r.r. & s. (Glas.)  
 Sivasubramaniam, P....*b*  
 Skeen, D. F....11.11., CH. B. (U. Aberdeen)  
 Smith, A. G....m.B., ca. B. (Glas.)  
 Smith, F. G.... *b*  
 Smith, T. CR. B. (New flealand)  
 Smith, W. L. B. cm. (Dublin)  
 Somaskander, K....L. R. C. P. & B. (Edin.), & s. (Glas.)  
 Somasundaram, T....*b*  
 Somasunderam, A....L.m.s. (Singapore)  
 Somasunderam, P....L.R.C.P. (Edin.) L.R.C.P. & s. (Glas.)  
 Somasundram, C....*b*  
 Somasundram, J. M....L.u.s. (Madras)  
 Somasundram, S....*b*, m.a.c.s. (Eng.), (Loud.)  
 Suss, A. W. B.B. (Loud.) (Edin.), m.a.c.s. (Eng.), L.R.C.P. (Loud.), F.L.B. (Loud.)  
 Soysa, H. C. H....*b*  
 Spam, A. E....*b*, L.R.C.B. (Edin.), P.R.C.B. (Edin.)  
 Spaar, E. C....*b*  
 Spittel, F. C....*b*  
 Spittel, F.N....*b*, L.R.C.P. & s. (Edin.), L. a. F. P. & s. (Glas.), P. R. C. a) (Edin.)  
 Spittel, Mrs. R. L. *nee* C. F. Van Dort...*b*, L.R.C.P. & s. (Edin.), L. F.P. & s. (Glas.)  
 Spittel, R. L....M.B.C.S. (Eng.), L.R.c.r. (Loud.), r.a.c.s. (Eng.)  
 Sproule, J. H....*b*  
 Srinivasakam, V.... L.m.s. (Madras)  
 Sriniva,sam, J....m.e., a.s. (Madras)  
 Stewart, R. P....m.a.c.s. ( Eng. ), L.R.c.v. (Lond.), ca. (V. U. Mane.)  
 Stork, K. G. B....*b*  
 Subramaniam, J. P....*b*  
 Subramaniam, (Sing.)  
 Subruhmanyam, S.... L.M. s. (Calcutta), L.E.c.s. (Edin.)  
 Sulaiman, A. C. M....*b*  
 Sundaram, T. A. A...M.B., a.s. (Madras)  
 Sundrampillai A.... *b*  
 Suppiah, S....*b*  
 Supranianiant, K....*b*  
 Suriapperuma, D. R.  
 Stuiyawansa, M. N. de S....*b*  
 Swami, K. M. R. ..L.R. C. r. & (Edin.), & s. (Glas.), D.11. (Loud.)  
 Swan, H. & s. (Edin.), L. P. P. & S. (Gins.)
- T.
- Tagat, K. S....M.B., R.B. (Madras)  
 Tambimuttu, J. R. C.... *b*  
 Tennekoon, J. P. (Eng.), L.R.C.P. (Lond.)  
 Thambipillai, P....L. B. c. r. & s. (Edin.), & s. (Glas.)  
 Thambipillai, (Madras)  
 Thambuga;la, P. R....M.B. (Calcutta) m.a.c.s. (Eng.), L.B.c.r. (Lond.)  
 Thampoe, M. S....*a*  
 Thamoderam, T.  
 Thamotharam, D. A....*b*  
 Theobald, G. W....m.R.C.s. (Eng.), L.R.C.P. (Loud.), M.D., B. Chir. (U. Camb.)  
 Thiagarajah, P. R....*b*  
 Thiagarajah, S....*b*  
 Thillainathan, P....*b*  
 Thirunavukarasu, S....*b*  
 Thiruvilangam, M....L. a. C. r. & s. (Edin.), L.R.F.P. & s. (Glas.)  
 Thomas, V....L.R.C.P. & s. (Edin.), L.F.P. & s. (Glas.), M.D. (Cantab.)  
 Thomas, W. A ...L.m.s. (Madras).  
 Thurai Rajah, S. C.... ' )  
 Thurairetnam, S....*b*  
 Thuryappah, S....*b*  
 Tillekeratne, C. R. K....*b*  
 Tillekeratne, J. S....*b*  
 Tiruchelvam, M. E....L.m.s. (Singapore)  
 Tiruchelvam, R. L....L.m.s. (Singapore)  
 Tissera, H. T. A....*b*  
 Tissevirasingha, G. R....*b*  
 Toussaint, J. R. de V....*b*  
 Tudor, W.B....*b*  
 Tyagaraja, S.... m.R.C.s. (Eng.), C.P. (Loud.), B.S. (Camb.), M.D. (Cantab.)
- U.
- Udalagama, L.... *b*  
 Umagiliya, D. C. M....*b*  
 Umanatha, R. B.F. (Madras)

- Vaidyakularatie, **Ar. F....**  
 Vaithilingam, S....L. R, c. F. & a.  
 (Palm.), L. R. F. P. & 9. (EM.)  
 Vallipnam, R....a  
 Van Cnylenburg, R. W....b  
 Vander Wall, H. M....b D. P. H.  
 (Loud).  
 Vandergert, B. A....L. R. C. P. & a.  
 (Edin.), L.R.F.P. & a. (Glas.)  
 Van Dort, H. C....b  
 Van Langenberg, J. O. 13....b  
 Van Langenberg, B., c.  
 (Aberd.)  
 Vanniyasegaram, C. M....b  
 Van Rooyen, C. A....b  
 Van Rooyen, C. E....m.R.C.S. (Eng.),  
 L.R.C.P. (Lond.)  
 Van Sanden, T.  
 Velayatham Pillai, & a.  
 (Edin.), L.R.F.P. & s. (Glas.)  
 Velupillai, A....b  
 Verghese, Miss A. K....m. n.,  
 (Madras)  
 Vethana3ragam, A. V. A....b  
 Vettivaloe, M....b  
 Vettiveln, S. A....5  
 Virasinghe-Chinnappa, L. N.. .m.B.,  
 n.s. (Madras)  
 Visvalingam, T....b  
**Vimatingam,** (Singapore)  
 Vivekananda-Rajah, S....b  
 Vythilingam, K....b  
**W.**  
 Waas, M. J....b  
 Waffarn, A. R. M....L.E.c.r. (Land.),  
 M.R.C.S. (Eng.)  
 Waidyasekera, D. D. W....L.R.C.P. &  
 a. (Edin.). L.R.F.P. & s. (Glas.)  
 Walpula, D. S. V....b, L.R.C.P. a,  
 (Edna.), L.F.P. & a. (Gina.)  
 Walpola, D. W....c  
 Viallae, Miss D. C....L. M. a. B. A.  
 (Lond.)  
 Warnesnriya, C. C....b  
 Watson, L. R. J....b  
 Veerackody, J. A....b  
 Weerakoon, A. C....b  
 Weerasekera, Miss V. F.,...b  
 Weerasinghe, O.  
 Weeramani, D. R....b  
 Weinman, L. O....L. R. C. P. & s,  
 (Edin. & Glas.)  
 Welikala, A. H. N....b  
 Werapermall, A. A. M....b,  
 (Eng.), L.R.C.P. (Lond.)  
 Weerapermall, C. E....b  
 Whitehead, Mrs. E. M....m.a., n.s.  
 (Land.)  
 Wiekremeratne, E.  
 Wiekremasekera, S....a  
 Wiekreniasinghe, A. S....L.a.e.z & s.  
 (Edin.), L.Q.P. & a. (Glas.)  
 Wickremesinghe, C. H....L.a.C.P1 & a.  
 (Edin.), L.R.P.I. & a. (Glad.)  
 Wickramasinghe, P. C....b  
 Wickremesinghe, S. A....b  
 Wieltremasinghe, S. F....b  
 Wickremesinghe, W. C....b  
 Wickremesinghe, W. G.,...b  
 Wickramasuriya, M....b  
 Wignaraja, G....m. a. c. a. (Eng.),  
 L.a.e.P. (Land.)  
 Wijegoonewardene, A. D. P. A....b  
 Wijegoonewardena, W....m. R. C. a.  
 (Bug.), L.R.C.P. (Lond.)  
 Wijenayako, W. H....L.R.C.P. & a.  
 (Edin.). L.F.P & s. (Glas.)  
 Wijerama, E. M....b,  
 (Lond.)  
 Wijeratne, R. P....6  
 Wijesekere, G. D. D....b, X. R. C. a  
 (Eng.), L.R.C.P. (Lond.)  
 Wijesekere, P. de S....b  
 Wijesena, A. D....b  
 Wijesinha, L. C., L. R. C. r. & a  
 (Edin.), L.F.P. & a. (Glas.)  
 Wijewardene, (Eng.),  
 L.R.C.P. (Lond.)  
 Wijeyeratne, J. D. V....m. a. c. a.  
 (Eng.)..L.a.c.r. (Loud.)  
 Wijeyeratne, S. C. de S.... m.n.,  
 (Land.), m.a.c.s. (Eng.), L.R.C.P,  
 (Land.)  
 Wijeyesekera, D. B. J....b,  
 (Eng.), L.R.C.P. (Lond.)  
 Wijeyesekera, N.... L. R. C. P. & a.  
 (Edin.), & a. (Glas.)  
 Willenburg, R. W....b. at. R. C. a.  
 (Eng.), L.a.C.P. (Loud.)  
 Williams, E. A ...b  
 Williams, C. P....L.R.C.P. & B. (Edin.),  
 & a. (Glad.) D. T. M. & R.,  
 D.P.H. (Ellin.)  
 Williams, Miss I....c  
 Williams, R. (E<sup>n</sup>g.)  
 L.a.c.r. (Lund.)  
 Willis, T. R. CH. B., M.D.  
 (U. of Melbourne)  
 Wilmot, R....1  
 Wilson, J. n.e. (bond.)  
 Wingfield, A. L....Conj-(Lond.) m.s..  
 n.e. (bond.), M.D. (C- Lfond.)  
 M.R.C.P. (bond.)  
 Winn, W. E. S....b  
 Wood, W....m.n. Cap. a. (Aberd.)  
 Wright, M. D., are Godlieb...b  
 Wright, V. O....m.B., car. (Aberd.)  
**Y.**  
 Yaps, H. D. L. T. F. de  
 Yatawara,

## DENTISTS AND DENTAL SURGEONS

DENTAL PRACTITIONERS QUALIFIED UNDER SECTION 45 (1) (a), (b), (c)  
\* OF ORDINANCE No. 26 OF 1927.

*Valla*

*Registered or qualified to be Registered under the Dentists Acts.*

- Abeyesundere, E. P. II., L.D.S., R.C.S. (Edin.), L. R. c. r. do s. (Edina),  
 & s. (Glas.), Bristol Hotel, Colombo.
- Albesheim, P., D.m.D., (II. Munich), No. 525, Peradeniya.
- Baleudra, W., L.n.s., B.o.e., (Eng.), Dental Institute, Colombo.
- Bradford, W. T., G. O. H., Colombo.
- Brito-Mutinayagam, M. A. B., L.D.S., B.C.S. (Bag.) M.R.C.S. (Eng.), L.n.c.r.  
 (Lond.), 1, Alfred House Gardens, Colombo.
- Cbriestoffsz, H. S., L.D.S., R.C.S. L.B.c.r. & s. (Edin.), t."048: s. (Glee.)  
 Bristol Hotel, Fort, Colombo.,
- Daviot, A. E., L.D.B., R.C.B. (Edin.), L.R.C.P. & s. (Edin.), & S.  
 (Glas.), 40, Lighthouse St., Fort, Galle.
- De Silva, C. Ivan, t.o.s., n.c.s., "Llewellyn," Rtilvenne, Colombo.
- Evans, D. F., L.D.E., R.C.s. (Eng.), "New Cross," Colpetty, Colombo.
- Evans, L. W., (Registration Dental Board, Gres. Britain), Queen's  
 Hotel, Kandy.
- Falconer, 3. A., L.D.S. (Edin.), 20a, 41 b St.,alombo.
- Fernando, F. A., Lacs. (Ceylon), L.D.s. (Ceylon), Civil Hospital, Batticaloa.
- Game, S. W., L.D.S., it.c.s. (Eng.), 45, GallelFace Court.
- Gomes, A. A., P.R.C.s., n.r.m., R.C.P. & s. (Ireland), L.D.E.,  
 (Eng.), Surgeon-Dentist, "Burnleigh," Gallo Rtio, Colpetty, Colombo.
- Goonewardene, C. A. R., L.D.S., n.c.s. (Eng.), 45, Galle Rd. Wellawatta,
- Goonewardene, J. S. R., L.D.s., n.c.s., (Edin.). L.M.B. (Ceylon),  
 Park Street, Colombo.
- Goonewardene, S., L.D.S. (Manchester) Govt. Dental Clinic, Kandy.
- Kitto, J. E. S., L.X.S. (Ceylon), L.D.S. (Ceylon), Civil Hospital.  
 Kurnnegala.
- Klee, C. E., Bandarawela Hotel, Bandarawela.
- Sinnetamby, V., L.n.s., R.C.s. (Eng.), L.R.C.P. & s. (Edin.) & B.  
 (Glas.), Bristol Hotel, Fort, Colombo.
- Swan, E., L.R.C.P., & s. (Edin.), L.F.P. & s. (Glas.), Galle Ed.,  
 Colpetty, Colombo.
- Holds a Diploma of efficiency in dentistry issued by the College Council.*
- Cruz-Rodrigo, S. M., L.D.B. (Ceylon), M.R.C.S. (Eng.), L.R.C.P. (Lond.),  
 Kotahena, Colombo.
- De Silva, S. S. P. de J., L.n.4. (Cey1116). L.M.E. (Ceylon), Civil Hospital.  
 Badulla and Batticaloa.
- Hold Diplomas, Certificates or degrees for the time being recognised by  
 regulation made after considering the advice of the Medical Council as a suffi-  
 c'ent guarantee of the possession by the holders of the requisite knowledge and  
 skill for efficient practice as dentists.*
- De Silva, G. G., Dental Institute, Colombo.
- De Zilva, R. Mervyn, 17th Lane A, Galle Rd., Bambalapatiya.
- Illukkumbure, S. P. V., Dental Institute, Colombo.
- Nanayakkara, A., 34, Kaluwella, Galle.
- Wambeek, A. R., 29, Gaffoor Buildings, Fort.
- Dentists Licensed under Section 53 of Ordinance No. 26 of 1927.*
- Amarasekera, P. W., 155, Messenger Street, Colombo.
- Illnkkumbure, S. P. S., 1, Kachcheri Road, Kandy.
- Misso, E. C., Ward St., Kandy.
- Patirane, S. C., 43, Main Street, Jaffna.
- Perera, D. L., 324, Main Street, Negombo.
- Smith, W. A., 14, Galle Face Court, Colombo.
- Vitharana, W. L., "Harley House," Hermitage Road, Kandy,

## Licensed Surveyors and Levellers

### Persons Holding Permanent Licences in Surveying

**A. A. E. Byrde, B. N. Caldeka, P. F. Gunasekera, F. do S. A. Guns,** 'ekera, F. J.' Holloway, J. R. Holloway, 1). A. Jayawardena, O. E. C. Pandittesekera, L. L. de Souzar and J. A. de Zilva (Adihetty).

### Persons Holding Permanent Licences in Surveying and LeInalitig

**C. A. Anthonisz, R. E. D. Bandaranayake, P. A. Daniels, W. Delay,** V. S. A. Dias, V. F. Ems, H. V. Ernst, J. C. Ferdinando, P. F. Fowke, C. F. Gordon, J. D. S. Gunaekera, G. C. Ganapathipillai, S. S. Kandaswamy, G. E. de La Motte," C. (3.P.) Mutuvelu, K. Nugapitiya, T. R. Peirie, H. G. E. Perera, Ponnukone, A. Rajaboxiar, M. J. Rodrigo, V. Sanmugn, lingam, L. E. de Sily G. K. Spittel, J. T. Trowell, J. G. Vandersmagt, E. J. Vanderwall and E. **nie La Hari\*** Wright.

### Persons Holding Annual Licences in Surveying

**E. C. D. Abeygunawardena, H. S. Dias Abeysinghe, A. C. Alles, A. M. L.** Amerasinghe, C. E. Anthonisz, E. A. Anthonisz, V. Aruxaugam, P. Ayadurai, D. Attygalle, A. F. Binduhewa, O. W. Buultjens, R. J. B. Bolonna, C. L. Barsenbach, E. R. Claasz, T. F. Collette, **M. W. Crofton, W. O. Daniels,** W. E. Dantanarayana, N. G. de is Motte, Joseph de Silva, P. J. P. de Silva, A. C. S. Direkze, John de Silva, K. 4'. de Silva, L. P. H. de Silva, S. R. de Is Harpe, R. M. de Zilva, D. W. Edirisinghe, C. R. Felsingher, S. E. Ferdinand, P. F. Fernando, L. H. Ferdinands, C. de S. Ginige, C. A. Gnanapragasam, A. C. S. Gooneratne, L. E. Gunawardena, C. R. Harding, W. E. A. Jansz, H. C. Jobsz, F. N. Kalenberg, D. H. Kalupahana, C. G. Kreltszheim, J. H. Laurensz, H. H. Maartensz, J. P. Maloney, J. Manuel, D. R. Millewitanatehy, J. C. S. Misso, N. K. Muthuswami. P. McCarthy, S. K. Mylvaganam, B. J. Ohimus, J. B. Perera, C. E. Philips, N. Ponnampalam, P. Ponniah, G. E. C. Pullenayagam, D. S. Rajapaksa, S. M. Rajasooriyar, N. P. Ranasinghe, H. W. P. Ranasinghe, R. E. Rasiyah, J. A. Ratnayaka, G. E. M. Ratnayaka, H. D. G. Rodrigo, A. C. S. Rodrigues, A. Samson, F. F. Sohoorman, V. Seevaratnam, K. G. W. Silva, K. M. R. Silva, W. A. Silva, D. W. Smith, H. S. Soysa, B. A. Thambiyah, S. R. Thambiyah, S. ThamOthefampillai, E. S. Tudugalle, M. Velnpillai, **N<sub>A</sub>L. Vollenhoven, R. R. Vanderhoven, J. O. B. Wambeek, S. Warusavitane, W. B. W. Velgolle, G. D. Wickramaratne, W. P. Wickramasinghe, T. D. S. Wilkyasekem and J. B. M. Wright.**

### Persons Holdtrigt Annual Licences In Surveying and I It Levelling

**Mull. V. L. D.** Abeygunawardena, T. C. D. Abeygunawardena, V. Abraham, H. Aloysius, E. R. Aldons, G. M. P. Amerasekera, E. M. Anthonisz, G. E. Anthonisz, M. Aramboo, J. S. Armstrong, R. M. Arthanayake, S. M. Asenkudoos, A. C. Bartholomeusz, S. A. Beebee, S. A. R. Carriem, J. C. Chapman, N. C. Cooray, K. Coomaraswamy, B. N. Claessen, L. H. Croos Da Brera, H. Don David, J. T. David, E. O. de Fonseka, D. R. E. de Kretser, C. W. de Mel, W. L. H. de Mel, J. D. de Niese, W. A. L. de Silva, G. Andrayes de Silva, M. B. de Silva, P. H. D. P. de Silva, L. B. de Silva, P. K. M. de Silva, W. A. Porolis de Silva, P. S. T. de Silva, H. L. H. M. de Silva, W. Henry de Silva, D. E. J. R. de Vaz, W. C. do Zylva D. G. H. Dias, P. T. L. L. Direkze, R. C. Diesanayake, H. J. 3. Estagoepillai, E. G. Eastman, F. A. Ebert, A. H. Felsingher, M. D. E. Fernando, M. 3. Fernando, S. M. Fernando, W. I. V. Fernando, W. R. S. Fernando, T. J. M. R. Fernando, W. A. F. S. Fernando, J. C. E. Ferdinands (P. A. s. I.), F. C. B. Ferdinands, M. W. Fonseka, A. J. Frugtniet, A. Ganegoda, S. Ginige, D. S. Goonasekera,

M. D. A. Goonatileke, H. B. Goonawardena, R. S. Goonetilleire, Bt. b. s; Gunatileke, D. D. Gunasekera, E. de Z. Gtulawardena, W. V. Grunawardenat A. P. Gunawardene, H. Ilapugoda, T. El. Hewawissa., D. J. Hausman, I. W. Indatissa, L. R. Jayamanne, V. J. C. Jonklaas, D. H. Karunatatnei Karthigesu, A. R. C. tel. N. W. P. Kock, C. P. Koch, B. S. A. Kroon, 84 Kurnarasingham, Il. CT Laduwahetty, t. H. La Btooy, R. R. Ludekens, G. H. Luddvici, P. C. W. Leembtuggen, S. H. Malwenne, J. Malalagama, P. Mappalagama, M. t. L. Mariker, T. P. Murray, J. L. Martenstyn, .S. Muthuctunarasamy, A. If. Nathanielsz, M. Nesaduray, C. Stewart Orr, N. R. Outschoorn, E. E. Outschoorn, E. A. Pdiris, B.C. Peiris, T. M. Peiris, V. G. B. Perera, A. A. Perera, M. W. A. DI Peera, P. J. V. Perera, IC. E. R. Perera, H. W. Perera, J. G. Perera, W. A. B. Perera, L. E. Perera, H. S. Parent, E. A. A. Pierres L. A. H. Rajakariar, D.. B. Rajapakse, Ramanathan, D. W. (1. Ranasinghe, H. S. Roberts, J. R. A. Rodrigo, C. J. gabapathy, L. J. Salgado, M. T. Sameer, A. C. Schokman, H. Schokman, R. Schokman, N. F. F. Senaratne, M. D. M. Silva, S. A. L. A. Silva, A. B. Siriwardena, R. S. W. Soysa, C. D. 32, Spencer, T. Sultunaniam. M. de S. Suriyabandara, D. H. Swan, T. Sinnathurai, B. J. Thiedeman, T. erhurai Rajah, N. F. de S. Uragoda, V. Vaidyalingam, K. Vale Muruku, J. .D. Vanden Driesen, F. B. Vandersmagt, J. D. Veerasingham, K. Velayuthad, L. Wickromanayake, R. A. Wijayatunga, J. D. S. Wijayasekera, R. IIE L. Wilkins, and W. Wimalasuriya,

4

## Veterinary Surgeons

- \*Alagaratnam, S.C., G.B.V.C., Trincomalee.  
 \*Alalasingram, S., cr.a.v.c., Amerasinghe, A., G.V.80., K urunegala.  
 \*Amerasinghe, D. W .v.c., Kandy. Barnes, J., w.n.c.v.s., Colombo.  
 Britt° Babapulle, L. A. P., IL8C. (Vet.), D.V.V.M., Colombo  
 Chandrasena, W., u.n.v.c., Anuradhapura.  
 Chinniah, A., o.n.v.c., Colombo.  
 Chinniah, E. M. T., G.B.V.C., Trincomalee.  
 Crawford, M., sr.a.o.v.s., Peradeniya.  
 De Croos, A. V., o.v.sc., Colombo.  
 \*De Mel, P. F. D., o.v.sc., Colombo.  
 De Saram, G. H., et.a.v.c. Ratnapura.  
 De Silva, G. B., oat.v.c., Colombo.  
 \*De Silva, R. R., o.v.se., Peradeniya.  
 Le Silva, T. R., a.v.so., Kandy. In India on Military Duty.  
 Dias, C., o.n.v.c.. Colombo.  
 Edirisinghe, E. F., u.v.ao., Nuwara Eliya.  
 Fernando, C. M., o.v.se., Colombo.  
 Fernando, E. P. A., et.s.v.c., Peradeniya.  
 Fernando, P. M., o.v.sc., Bopath-tawa.  
 (3 oonatillake , L. P. P., G.B.V.C., Colombo.  
 Habars.goda, J., o.n.v.o., Colombo.  
 Hoole, V. A., o,a.v.c., Jaffna.  
 Lawrence, E. G., G.B.V.C., Karagoda, Uyangoda.  
 Lewis, E. C., o.n.v.c., on Military Duty in Ceylon.  
 Lawrence, o.a.v.c., Colombo.  
 \*Lankily, D. C. S. G., G.B.V.C., Anuradhapura. —  
 Little, R. J., litar.a.c.v.s., D.V.H., Colombo.  
 Mahatnooth, T. M. Z., G.B.V.C., W.R.C. v.s., Peradeniya.  
 Navaratnam, J. S., e. (Bang.) v.c., Colombo.  
 Pate, C. W., o.n.v.c., Colombo.  
 Perera, Hector C., o.v.se., Colombo,  
 Perera, IL E. A., o.n.v.c., Horan& Perera, W. D. E., o.i.v.o., Polonuw a  
 Pillai, C. P., a.v.sc. Polonnaruwa.  
 Ponnuduray, K., 421.B.v.c., Bandara-weia.  
 C. A., o.v.sc., ColonTho.  
 Rana ga, P.C. C., o.v.sc. In India on Military Duty.  
 Rupeainghe, t., o.n.v.c., on Military Duty, Ceylon.  
 Saravanawuttu, S., G.B.V.C., Colombo.  
 Seneviratne, D., o.rt.v.c., Municipal Veterniary Surgeon, Kandy.  
 Seneviratne, D. do A., et.a.v.c., Colombo.  
 Sinniah, S. A., a.a.v.c., Nuwara Eliya.  
 Subramaniam, S., G.B.V.O Colombo.  
 Thuraisingham, K., G.B.V.C., Ambe.pima Farm.  
 Walles, G. N. G., G.B.T.C., Colombo.  
 Wijayanayake, M. de S. o.n.v.c., Kalutara N.  
 Witharana, W., G.B.V.C., Ratnapura.

\* On Rinderpest duty in various parts of the island,

## Emigration to Ceylon

*Controller of Labour.*—A. E. CRISTOPHOLAZ 11.1., LL.B. (Cantab.),  
BABsAT-L1W.

*Deputy Controller of Labour.*—M. RAJANAYAGAX, B./I. (Loud.), LL.B. (Loud.).  
Bar-at-Law.

*Deputy Controller of Labour, Kandy*—M. SRIKRANTA, 0.0.5.,  
(Loud.)

*Deputy Controller of Labour, Hatton*—M. EIRIKHANTA, C.C.S., B.A.  
(Loud.)

*Deputy Controller of Labour, Badulla*—C. E. P. JATASURITA, C.C.S.  
B.A., (Loud.)

*Deputy Controller of Labour, Roirtapura.*—C.E.P. JAYASUBIYI, C.C.S.,  
B.A. (Loud.)

*Add. Deputy Controller of Labour.*—<sup>5/3</sup>POENIAH, c.c.s., B.A. (Cantab.)

*Asst. Controller of Labour.*—A. B. KIIMARABINHA.

*Ceylon Labour Commissioner, Trincomalee.*—A. VANN LUSNOX.

Emigration of assarted emigrant labourers from India is regulated by the Indian Emigration Act of 1922 and the Emigration Rules of 1923. Immigration of the same Class into Ceylon is governed by the Labour Ordinances Chapters 111 and 112 and the rules made thereunder.

[The Government of India has imposed a ban on immigration from India as from 1st August, 1939].

The official responsible for the administration of the above laws and rules are :—

### Under the Indian Government

**In INDIA.**—(Madras Presidency). The Commissioner of Labour, Madras and the Protectors of Emigrants. The former is a departmental head and has general charge of the administration of the Emigration Laws in this Presidency. The Protectors of Emigrants are stationed at Ports, to inspect and pass emigrants, and to decide the cases of those who claim to be non-emigrants. These officers do not come into direct contact with employers in Ceylon.

**IN CEYLON.**—The Governor-General in Council is authorized to appoint an Agent, to reside in Ceylon and to carry out there the duties of his position. These are the endorsement of recruiting licences issued by the Controller, the inspection of labourers, and the conditions of their life in Ceylon, and the rendering of reports on the subject to the Government of India. A member of the Indian Civil Service has been appointed to the position and he has his offices in Kandy. Under Ceylon Ordinance Chapter 111, Clause 8, the Agent has the same powers as the Controller of Labour and his officers in regard to the entry and inspection of places of employment, the labourers thereon, and the conditions of their lives and employment.

### Under the Ceylon Government

**IN CEYLON.**—The Controller of Labour, head of the department of that name, and Chairman of the Board of Indian Immigrant Labour.

It is the duty of the Controller to carry out the provisions of all ordinances relating to Indian immigrant labourers.

The Controller assesses and collects the amounts due from employers as contribution to the Immigration Fund, and is in charge of administration of the Fund. In this he is advised by the Board of Indian Immigrant Labour, to which the Governor may appoint any number of persons, not less than nine and not exceeding twelve. Two members of the Board must be unofficial members of the State Council.

The Controller's Office is in Secretariat Buildings, Gallo Face, Colombo.

## In India

The Ceylon Emigration Commissioner, appointed by the Ceylon Government, to carry out in India the requirements of the Indian Act and Rules.

The Ceylon Emigration Commissioner is responsible for the endorsement and cancellation of recruiters' licences, for the supervision of recruiters and transport of labourers to the Place of Accommodation established under the Indian Rules at Mandapam or Tataparai, as the case may be. The appointment of Ceylon Emigration Commissioner is a post held by the Ceylon Labour Commissioner.

The Superintendents of Mandapam and Tataparai Camps are appointed by the Ceylon Government and are responsible for the administration of their respective Camps. The Assistant Emigration Commissioner stationed at Mandapam is responsible for the transport of labourers from the Camp to the Railway Station nearest the place of employment. All enquiries regarding the non-arrival of labourers' Immigration certificates, and the card advice regarding despatch should be addressed to the Assistant Emigration Commissioner, Mandapam Camp.

The Ceylon Labour Commissioner, by arrangement with the Government of Ceylon, renders to the Ceylon Emigration Commissioner all the assistance needed in regard to the examination of all emigrant labourers presented at its various agencies by licensed recruiters, the examination of non-emigrant labourers and the transport of labourers (emigrant or non-emigrant) therefrom, the issue of licences and the supervision of licensed recruiters in regard to all employers who contribute to the Immigration Fund. In addition to these duties it carries on the business of Financial and Forwarding Agents in India, for all estates coming to the Coast Agency Scheme, and makes payments, facilitates transactions, carries out village enquiries, purchases estate requirements in India and acts in every way that may be required as the Agents in India of its constituents.

## Administration in Ceylon

**TILE IMMIGRATION FUND.**—The fund was established under Ordinance No. 1 of 1923 in Ceylon, and is maintained for the following purposes :—

- (a) The recruitment of Indian immigrant labourers, in prescribed manner.
- (b) The payment of any prescribed allowance to such labourers in the (N.B.—No allowance to labourers has been prescribed).
- (c) The accommodation, subsistence, and transportation of such labourers and their reception by the employer to whom they have been allotted.
- (d) The payment of any charges imposed by the Government of Ceylon in respect of any person emigrating from India.
- (e) The repatriation of such labourers and their dependents as provided.
- (f) The payment of any prescribed allowance payable to any employer in respect of each such labourer recruited.
- (g) The salary of the Emigration Commissioner and the emoluments of all persons employed under him for the purpose of supervising and controlling the recruitment of labourers and the expenses attendant upon such supervision and control.

It is financed by a contribution made by employers, which is fixed from time to time by the Governor in Council. Assessment of the amount due is made by the Controller and the assessed amount is collected by him. All correspondence on this subject should be addressed to the Controller.

It is the duty of the employer to forward to the Controller, quarterly, a return showing the requisite details of the estate. The return for each quarter of the year must be sent in on or before the last day of the following month, e.g., the return for the 3rd quarter on or before 31st October, etc.



**COMMERCIAL & LABOUR  
LEGISLATION**

# BANK of CEYLON

(Incorporated by Ordinance No. 53 of 1938)

## BANKERS TO THE GOVERNMENT OF CEYLON

### CURRENT ACCOUNTS

opened and interest allowed  
on credit balances.

*Rules*

### SAVINGS DEPOSITS

Maximum Rs. 10,000 -  
Interest 2% per annum.  
Withdrawals on demand.

*on*

*Application*

### FIXED DEPOSITS

for 2 months and over received at interest,  
the rates may be obtained on application.

### LOANS

Advances considered against readily  
realisable securities. The Bank is precluded  
by its Ordinance from making advances on  
the security of immovable property.

### EXCHANGE

The Bank is equipped to undertake exchange  
transactions of every description.

*Branches*

*Kandy-22A, Ward Street,  
Kandy.*

*Head Office-41, Bristol St.,  
Colombo.*

*Galle-29, Pedlar Street, Galle.*

*Pettah—Old Town Hall, Pettah.*

# Ceylon Labour Commission

The Commission is registered in India under Section 277 of Act VII. of 1913.

*Head Office* :—TRICHINOPOLY.

## Staff

### CEYLON LABOUR COMMISSIONER

(Cavioev J. NicstrATION  
CowassioNza)

A. Vere Lindon.

### DEPUTY CEYLON LABOUR COMMISSIONER & ACCOUNTANT

G. F. Lazenby, A.S.A.A., A.C.I.S.

### ASST. COMMIS JONES.

C. A. Henderson, e.s.r., lea. (Retd.)

### LEGAL ADVISER

Rao Sahib Capt. T. Swami Desikachari, B.A., B.L., Advocate, Trichinopoly.

### BANKERS

Imperial Bank of India, Branches Colombo and Trichinopoly.

### AUDITORS

Messrs. Ford, Rhodes, Thornton & Co., Colombo.

## The Ceylon Labour Commission

The Ceylon Labour Commission was instituted on the 1st June, 1904.

The Commission exists to watch over the interests of Ceylon estate labourers in South India, and it is controlled by the Coast Agency Committee of the Planters' Association of Ceylon.

The expenses are met from an acreage cess derived from those estates supporting the Commission.

Only estates which are members of the Planters' Association of Ceylon are eligible as constituents of the Commission, all particulars regarding which can be obtained from the Secretary of the Planters' Association of Ceylon, Kandy.

## Object and Scope

The acreage supporting the Commission approximates 600,000 acres and Tamil labourers for Ceylon estates pass through the Commission. By virtue of an agreement between the Government of Ceylon and the Planters' Association of Ceylon the Commission at present provides the Ceylon Emigration Commissioner, who also holds the post of Ceylon Labour Commissioner, with the assistance necessary to carry out the Indian Emigration Rules,

The Commission undertakes many and varied duties on behalf of its constituents and among the cases handled for estates, kanganies and labourers are:— Payments, pensions or other regular allowances, promissory notes, payment of Customs duty, mortgages, purchase and sale of lands, purchase of cloths and umbrellas, income-tax cases, land acquisition cases, insurance policies—settlement and enquiries, enquiries on behalf of estate investors re Indian companies, settlement of village disputes, medical attention, free legal advice, enquiries re health of estate employees, despatch of estate superior staff, help to widows and orphans, building of houses, and search for missing relatives.

The organization of the Ceylon Labour Commission enables it to carry out these cases with the minimum of expense and the maximum of result.

The conditions on Ceylon estates are fully explained to all who emigrate, and they are carefully watched and protected from exploitation until they reach the Railway Station most convenient to their estates.

### Organization

The Head Office is at Trichinopoly and is under the personal control of the Commissioner. There are 14 Ceylon Labour Commission Agencies which are under the control of Head Office.

#### Trichinopoly Depot

All labourers from Agencies other than Arantangi, Pudukkottai, Madura and Tinnevely pass through this main Depot where they are medically examined and their registration particulars checked.

#### Mandapam Camp

This is a Government Institution under the immediate control of a Ceylon Government official, (tilt) Ceylon Emigration Commissioner exercising supervision over work under the Emigration Rules. Here an Agency of the Commission is maintained and the staff examine every labourer arriving at Mandapam. supervises all payments in respect of them and issues cumblia. The Camp has been licensed by the Government of Madras as a Place of Accommodation for emigrants and the Protector of Emigrants for the Port of Dhanushkodi has an office available therein to carry out his duties of inspection.

#### Colombo Estate Labour Depot

An Agency of the Ceylon Labour Commission is maintained within the Depot which is situated near Colombo Fort Station and is intended to serve labourers proceeding to South India from districts served by the Coast and Lelani Valley Railways. Such labourers having to pass through Colombo on their way to Coast will be fed and their Railway tickets purchased for them on estate account by the Colombo Agent, provided they hold a Fare and Meal Order, books of which may be obtained from the Head Office at the cost of cents fifty each.

## Wages Boards Ordinance

(No. 27 of 1041)

The following are the provisions under the above Ordinance :

1. Every employer in every trade shall comply with the following provisions of this section regarding the payment of wages to every worker employed by him : -

- (a) He shall, subject as hereinafter provided, pay such wages in legal tender directly to the worker, without any deduction other than an authorised deduction, as hereinafter defined, made with the consent of the worker :

Provided that the aggregate of the deductions so made at any one time shall not exceed one half of the wages due :

Provided, further, that nothing in the preceding provisions of this paragraph shall affect or be deemed to affect—

- (1.) Any deduction authorised to be made from such *wages* by the Income Tax Ordinance or any other written law ; or
- (ii.) Any retention or payment of the whole or any part of such *wage* made in pursuance of or in compliance with any order, process or decree made or issued by any court of law.

In this paragraph, "authorised deduction" means any deduction in respect of-

- (i.) Any advance of money made by the employer to the worker ; or
  - (ii.) Any such other matter as may be prescribed.
- (b) Where the period of the contract under which any worker is employed does not exceed one week, he shall pay the *wages* of that worker within three days of the end of such period ; where the period of such contract exceeds one week but does not exceed two weeks, he shall pay such wages within five days of the end of such period; where the period of such contract exceeds two weeks and does not exceed one month, he shall pay such wages within ten days of the end of each such period ; and where the period of such contract exceeds one month, he shall pay such wages within ten days of the end of each month :

Provided, however, that *where* owing to the absence of any worker or to any other unavoidable cause, it is not possible to pay the wages of any worker within the time limited by this paragraph, he may retain such wages and shall thereafter pay such wages to that worker at the earliest possible opportunity.

Nothing in this paragraph shall in any way affect the period of notice or warning necessary under any provision of written law other than this Ordinance for the termination of any contract.

2. Every employer in every trade shall keep a clear and accurate record in writing showing all wages paid by him to workers employed by him, the deductions made by him from such *wages*, and the dates on which such wages were paid. Every employer shall produce such record for inspection when required to do so by the Controller or any prescribed officer.

3. Every employer who fails to comply with any provision of this Part of this Ordinance shall be guilty of an offence and shall be liable to a fine not exceeding five hundred rupees or to imprisonment of either description for a term not exceeding six months or to both such fine and imprisonment.

4. (1) With effect from the date on which a decision of a Wages Board under section 23 comes into force in respect of any trade, the provisions of paragraph (b) of section 2 shall cease to have any effect in respect of that trade, in so far as they are inconsistent or in conflict with any such decision.

(2) The provisions of section 3 shall cease to have effect in respect of any trade with effect from the date on which a form of register under section 36 is prescribed for that trade.

[Part II. of the Ordinance gives the provisions relating to particular trades and Part III, *gives* the appointment and powers of officers, etc.]

#### OTHER LABOUR ORDINANCES.

Among other Labour Ordinances enacted from time to time are the following :-

- (1) An Ordinance to consolidate and amend the law relating to servants, labourers, and journeymen artificers under contracts for hire and service ;
- (2) An Ordinance amending the law relating to Indian Labourers employed on Ceylon estates ;
- (3) Regulations under the Labour Ordinance, in regard to Indian Immigrant Labour.

# Workmen's Compensation

## REPORTS AND RETURNS

Where a workman has been injured as a result of an accident occurring on the business premises of his employer or arising out of and in the course of his employment, and either dies within a period of seven consecutive days next succeeding that on which the accident occurred or absents himself from work for that period, his employer shall report the occurrence and the particulars of &Loh accident to the Commissioner in the prescribed form within a period of fourteen days reckoned from the date on which the accident occurred.

Every employer shall before the prescribed date in every year send to the Commissioner a correct return in the prescribed form specifying—

- (a) the injuries in respect of which compensation has been paid by him or by any insurer with whom he has entered into a contract in respect of any liability under this Ordinance during the year preceding that in which the return is made ; and
- (b) the amount of such compensation ; and
- (c) such other particulars in respect of such compensation as the Commissioner may require :

Provided that any further particulars required by the Commissioner under clause (c) of this sub-section may be furnished after the prescribed date and within such period as the Commissioner may appoint.

Every employer who contravenes or fails to comply with any of the provisions of this section shall be guilty of an offence and shall, on conviction after summary trial by a Police Magistrate, be liable to fine not exceeding fifty rupees:

Provided that no employer shall be guilty of a breach of sub-section (1) if he proves that he had no knowledge of the accident within the period of fourteen days mentioned in that sub-section.

Nothing in this Ordinance contained shall be deemed to confer any right to compensation on a workman in respect of any injury if he has instituted in a civil court an action for damages in respect of the injury against the employer or any other person ; and no action for damages shall be maintainable by a workman in any court of law in respect of any injury—

- (a) if he has instituted a claim to compensation in respect of the injury before a Commissioner ; or
- (b) if he has agreed with his employer to accept compensation in respect of the injury in accordance with the provisions of this Ordinance.

## POWER OF COMMISSIONER

Where a Commissioner receives information from any source that a workman has died as a result of an accident arising out of and in the course of his employment, he may send by registered post a notice to the workman's employer requiring him to submit, within thirty days of the service of the notice, a statement, in the prescribed form, giving the circumstances attending the death of the workman, and indicating whether, in the opinion of the employer, he is or is not liable to deposit compensation on account of the death.

If the employer is of opinion that he is liable to deposit compensation, he shall make the deposit within thirty days of the service of the notice.

If the employer is of opinion that he is not liable to deposit compensation, he shall in his statement indicate the grounds on which he disclaims liability.

Where the employer has so disclaimed liability, the Commissioner, after such inquiry as he may think fit, may inform any of the dependants of the deceased workman that it is open to the dependants to prefer a claim for compensation, and may give them such other or further information as he may think fit.

Where any person (called "principal") in the course of or for the purpose of his trade or business contracts with any other person (called "contractor") for the execution by or under the contractor of the whole or any part of any work which is ordinarily part of the trade or business of the principal, the principal shall be liable to pay to any workman employed in the execution of the work any compensation which he would have been liable to pay if that workman had been immediately employed by him; and where compensation is claimed from the principal, this Ordinance shall apply as if references to the principal were substituted for references to the employer except that the amount of compensation shall be calculated with reference to the wages of the workman under the employer by whom he is immediately employed.

#### PROCEEDINGS BEFORE COMMISSIONERS

If any question arises in any proceeding under this Ordinance as to the liability of any person to any compensation (including any question as to whether a person injured is or is not a workman), or as to the amount or duration of compensation (including any question as to the nature or extent of disablement), or as to the age of any workman or dependant, the question shall, in default of agreement, be settled and determined by a Commissioner.

A Commissioner shall have all the powers of a civil court under the Civil Procedure Code, 1889, for the purpose of taking evidence on oath (which such Commissioner is hereby empowered to impose) and of enforcing the attendance of witnesses and compelling the production of documents and material objects; and a Commissioner shall be deemed to be a civil court for all the purposes of section 147 and Chapter XXIV of the Criminal Procedure Code, 1898.

#### INSURANCE

It shall be lawful for the Commissioner on payment to him of the prescribed fees, to issue a licence to any person to undertake insurance against liabilities to workmen which may be incurred by employers under this Ordinance, if it is shown to his satisfaction, after such inquiry as he may think fit to make, that such person is financially able to undertake such insurance.

#### LIABILITY TO PAY COMPENSATION

If personal injury is caused to a workman by accident arising out of and in the course of his employment, his employer is liable to pay compensation in accordance with the provisions of Ordinance No. 19 of 1934.

'Provided that the employer shall not be so liable—

- (a) in respect of any injury which does not result in the total or partial disablement of the workman for a period exceeding seven days;
- (b) in respect of any injury, not resulting in death, caused by an accident which is directly attributable to-
  - (i) the workman having been at the time thereof under the influence of drinks or drugs, or
  - (ii) the wilful disobedience of the workman to an order expressly given, or to a rule expressly framed, for the purpose of securing the safety of workmen, or
  - (iii) the wilful removal or disregard by the workman of any safety guard or other device which he knew to have been provided for the purpose of securing the safety of workmen.



If a workman, employed in any employment involving the loading, unloading, handling or transport of wool, hair, bristles, or animal carcasses or parts of such camases, or in any work in connection with animals infected with anthrax, contracts the disease of anthrax, or if a workman, whilst in the service of an employer in whose service he has been employed for a continuous period of not less than six months in any process mentioned in the Schedule III. of the Ordinance contracts the occupational disease the contracting of the disease shall be deemed to be an injury by accident within the meaning of para 1 above and, unless the employer proves the contrary, the accident shall be deemed to have arisen out of and in the course of the employment.

For the purposes of this section a period of service shall be deemed to be continuous which has not included a period of service under any other employer.

Save as provided by para above no compensation shall be payable to a workman in respect of any disease unless the disease is directly attributable to a specific injury by accident arising out of and in the course of his employment.

#### AMOUNT OF COMPENSATION

(1) Subject to the provisions of the Ordinance, the amount of 'oompen sation payable is as follows:

A. Where death results from the injury-

- (i) in the cage of an adult in receipt of monthly wages falling within limits shown in the first column of Schedule IV—the amount shown against such limits in the second column thereof, and
- (ii) in the case of a minor—two hundred rupees. •

B. Where permanent total disablement results from the injury-

- (i) in the case of an adult in receipt of monthly wages falling within limits shown in the first column of Schedule IV—the amount shown against such limits in the third column thereof, and
- (ii) in the ease of a minor—twelve hundred rupees

C. Where permanent partial disablement results from the injury-

- (i) in the case of an injury not speeifitkl in Schedule I, such percentage of the compensation which would have been payable in the case of permanent total disablement as is specified therein as being the percentage of the loss of earning capacity caused by that injury, and
- (ii) in the ease of an injury not specified in Schedule I, such percentage of the compensation payable in the case of permanent total disablement as is proportionate to the loss of earning capacity permanently caused by the injury;

Provided that in a case where more injuries than one are caused by the same accident, the amount of compensation payable under this head is *aggregated* but not so in any case as to exceed the amount which would have been payable if permanent total disablement had resulted from the injuries.

D. Where temporary disablement, whether total or partial, results from the injury, a half-monthly payment payable on the sixteenth day after the expiry of a waiting period of seven days from the date of the disablement, and thereafter half-monthly during the disablement or during a period of five years, whichever period is shorter

- (i) in the case of an adult in receipt of monthly wages falling within limits shown in the first column of Schedule IV—of the sum *shown* against such limits in the fourth column thereof, and
- (ii) in the case of a minor—of one-half of his monthly wages, subject to a maximum of thirty rupees :

Provided that—

- (a) there shall be deducted from any lump sum or half-monthly payments to which the workman is entitled the amount of any payment or allowance which the workman has received from the employer by way of compensation during the period of disablement prior to the receipt of such lump sum or of the first half-monthly payment, as the case may be ; and
- (b) no half-monthly payment shall in any case exceed the amount, if any, by which half the amount of the monthly wages of the workman before the accident exceeds half the amount of such wages which he is earning after the accident.

In a case where for the whole or any part of the period of disablement referred to in paragraph (a) of this proviso, a workman occupies any premises belonging to or provided by his employer and pays no rent to him for such occupation, the amount fixed by agreement between the workman and his employer or failing such agreement, the amount determined by the commissioner as a fair rental of the premises for the period of such occupation shall be deemed to have been received by the workman as an allowance by way of compensation from his employer for the purpose of computing the deduction to be made from any lump sum or half-monthly payments to which the workman is entitled.

(2) On the ceasing of the disablement before the date on which any half-monthly payment falls due, there shall be payable in respect of that half-month a sum proportionate to the duration of the disablement in that half-month.

(3) The use in this section of the expression 'monthly wages' shall not exclude any workman from the right to compensation under this Ordinance by reason only of the fact that he is not paid at a monthly rate or that his remuneration is calculated by time or by work done or at a daily rate.

#### PAYMENT OF COMPENSATION

The compensation shall be payable to or for the benefit of the workman, or, where death results from the injury, to or for the benefit of his dependants as provided by this Ordinance.

Where a dependant dies before a claim under this Ordinance is made or, if a claim has been made, before an agreement or award has been arrived at or made, the heirs, executors, or administrators of that deceased dependant shall have no right to payment of compensation. and the amount of compensation shall be calculated and apportioned ' as if that dependant had died before the workman.

Where there are both total and partial dependants, nothing in this Ordinance shall be construed as preventing the compensation being allotted partly to the total and partly to the partial dependants.

## LIST OF INJURIES DEEMED TO BE SOLE IN PERMANENT

## PARTIAL DISABLEMENT

| INJURY   | Percentage of<br>loss of earning<br>capacity. |
|--|---|
| Loss of right arm above or at the elbow                  | 70  |
| Loss of left arm above or at the elbow                   | 60  |
| Loss of right arm below the elbow                        | 60  |
| Loss of leg at or above the knee                         | 60  |
| Loss of left arm below the elbow                         | 50  |
| Loss of leg below the knee                               | 50  |
| Permanent total loss of hearing **                       | 50  |
| Loss of one eye  | 30  |
| Loss of thumb ..   | 25  |
| Loss of all toes of one foot ..                          | 20  |
| Loss of one phalanx of thumb                             | 10  |
| Loss of index finger ...                                 | 10  |
| Loss of great toe  | 10  |
| Loss of <u>any finger</u> other than <u>index finger</u> | 5   |

*Nok*—*Complete* and permanent loss of the use of any limb or member referred to in this Schedule shall be deemed to be the equivalent to the loss of that limb or member.

## SCHEDULE IV.

(Section 6)

## COMPENSATION PAYABLE IN CERTAIN CASES

| Monthly wages<br>of the<br>workman<br>injured. |                             | Amount of compensation<br>for— |  | Half Monthly<br>payment as<br>compensation<br>for temporary<br>disablement<br>of adult. |
|--|-----------------------------|--------------------------------|--|---|
| (1)  | (2)                         | Death of<br>adult.             | Permanent<br>total<br>disablement<br>of adult. | (4)   |
| More<br>than<br>Rs.                            | But not<br>more than<br>Rs. | Rs.                            | Rs.  | Rs. c.  |
| 0  | 10                          | 500                            | 700  | Half his<br>monthly wages   |
| 10   | 15                          | 650                            | 770  | 5 0   |
| 15   | 18                          | 600                            | 840  | 6 0   |
| 18   | 21                          | 630                            | 882  | 7 0   |
| 21   | 24                          | 720                            | 1,008  | 8 0   |
| 24   | 27                          | 810                            | 1,134  | 8 50  |
| 27   | 30                          | 900                            | 1,260  | 9 0   |
| 30   | 35                          | 1,050                          | 1,470  | 9 50  |
| 35   | 40                          | 1,200                          | 1,680  | 10 0  |
| 40   | 45                          | 1,350                          | 1,890  | 11 25   |
| 45   | 50                          | 1,500                          | 2,100  | 12 50   |
| 50   | 60                          | 1,800                          | 2,520  | 15 0  |
| 60   | 70                          | 2,100                          | 2,940  | 17 50   |
| 70   | 80                          | 2,400                          | 3,360  | 20 0  |
| 80   | 100                         | 3,000                          | 4,200  | 25 0  |
| 100  | 200                         | 3,500                          | 4,900  | 30 0  |
| 200  |                             | 4,000                          | 5,600  | 30 0  |

## Trade Unions

*Ordinance No. 14 of 1935 provides for the Registration and Control of Trade Unions.*

The Registrar of Trade Unions, an officer appointed by the Governor, must keep a register of Trade Unions, in which he will enter the prescribed particulars relating to Trade Unions, and any alteration or changes which may be effected from time to time.

Every Trade Union established before the date of the commencement of this Ordinance shall apply to be registered *within three months* reckoned from that date; and every Trade Union established after the commencement of this Ordinance shall apply to be registered *within three months* of the date on which it was so established.

Every application for registration of a Trade Union must be made to the Registrar in the prescribed form and must be signed by at least seven members of the Union.

The application for registration must have stamps to the value of Re. 1/, It must be accompanied by a copy of the rules of the Trade Union and a statement of the following particulars:

- (a) Names, occupations and addresses of members making the application;
- (b) Name of the Trade Union and address of its Head Office;
- (c) The titles, names, ages, addresses and occupations of the officers of the Trade Unions.

The Registrar on registering a Trade Union shall issue a certificate of registration in the prescribed form, which will be conclusive evidence that the Trade Union has been duly registered under the Ordinance.

### NUMBER OF TRADE UNIONS

The number of Trade Unions registered under the Ordinance since 1935 is as follows:—

|   |     |     |       |    |         |
|---|-----|-----|-------|----|---------|
| 1935  | ... | Nil | 11937 |    | 10      |
| (Ordinance came into operation on Nov., 1935) |     |     | 1938  | r. |         |
|   |     |     | 1939  |    | ... nil |
| 1936  | ... | 28  | 1940  | ♦  | ... 25  |

Of this total, nine Unions were dissolved or their registration was cancelled, thereby leaving a balance of only 58 at the end 1940.

## MINES AND MACHINERY PROTECTION

### Some of the Rules Relating to Factories

In these rules, unless the context otherwise requires—

"Child" means a person under the age of 14 years.

"Young person" means a person who has ceased to be a child and who is under the age of 18 years.

"Woman" means a woman of 18 years of age or upwards.

"Machinery" includes any driving strap or band.

"Mill-gearing" comprehends every shaft, whether upright, oblique or horizontal, and every wheel, drum, or pulley by which the motion of the first motive power is communicated to any machine.

"Licensed Engineer" means an engineer licensed by the Director of Public Works in accordance with rule 7.

1. It shall be the duty of all superintendents and managers to observe the following rules relating to the safety of persons employed in factories, and imposing restrictions on the working of women and children:—

- (a) Every part of a steam, gas, or oil engine, electrical motor, dynamo, waterwheel, or any other form of prime mover shall be securely fenced.
- (b) Every wheel race, pit, well, vat, or other dangerous cavity not otherwise secured shall be securely fenced close to the edge thereof.
- (c) Every shaft, wheel, drum, pulley, belting, rope, or chain driven in any way whatever within a distance of 8. ft. from the floor shall either be securely fenced, or be in such a position or of such construction as to be as safe to every person employed in the factory as it would be if it were securely fenced.

- (d) All fencing in the case of machinery on the floor shall be of wood 3 ft. 6 in. high, posts 3 in. by 3 in., top rail 3 in. by 2 in intermediate rails, two in number, 2 in. by in. Iron may also be used, in which case it must not be less than 1 in. in diameter or equivalent section. All fencing shall be maintained in good repair.
- (e) All wires conveying electrical current from the dynamo to the motors or lamps shall have highly insulated covering so as to render them safe.
- (f) Every main switchboard shall be under lock and key, and bear clear instructions for its use.
- (g) No child, young person, or woman shall be allowed to (dean any part of the machinery or of the mill-gearing in a factory while the same is in motion.
- (h) No child, young person, or woman shall be allowed to work between fixed and traversing parts of any self-acting machine while the machine is in motion.

2. (a) It shall be the duty of the superintendent or manager of every factory to see that no person shall be allowed to have, nor shall have, control over a boiler to be used for generating steam for the purpose of driving machinery, unless such person produces a certificate of competency from an engineer licensed to issue certificates as to the fitness of boilers and the competency of the persons in charge thereof. The certificate of competency is to be kept in the factory.

(b) It shall be the duty of the superintendent or manager of every factory, on or before June 30 in each year, to forward to the Government Agent of the Province wherein such factory is situated a true copy of each of the certificates of competency granted to persons employed by him in such factory and also to forward to such Government Agent, within one month of the granting of such certificate, a true copy of each certificate of competency issued after June 30 in each year in respect of all persons who are subsequently permitted to have the control of any boiler. Such true copies of the certificates of competency are to be filed in the Provincial office.

3. It shall be the duty of the superintendent or manager of every factory on or before June 30 in each year, to forward to the Government Agent of the Province wherein such factory is situated a certificate of inspection and compliance signed by a licensed engineer.

4. (a) No superintendent or manager of a factory shall allow any boiler to be used for generating steam for the purpose of driving machinery, unless he can produce a boiler certificate from an engineer specially licensed to issue certificates as to the fitness of boilers and the competency of the persons in charge thereof.

(b) On or before June 30 in each year it shall be the duty of all superintendents and managers of factories in which boilers are used as aforesaid to report in writing to the Government Agent of the Province the names and situations of the factories in their charge, and to send a copy of a certificate for each boiler granted by an engineer specially licensed to issue certificates as to the fitness of boilers and the competency of persons in charge thereof, and the Government Agent shall cause the same to be registered and numbered. When any new factory in which a boiler is used as aforesaid is opened, or whenever a new boiler is erected in a factory after the said date, the superintendent or manager shall forthwith report the same and forward a copy of the boiler certificate in manner aforesaid.

5. It shall be the duty of all superintendents or managers of factories to cause to be delivered to the Government Agent of the Province within one month of the cessation of work, a notice intimating that work in the factory has been stopped.

6. (a) It shall be the duty of all superintendents and managers of factories, when any new factory in their charge is opened in which mechanical motive power is made use of, to cause to be delivered to the Government Agent of the Province within one month of the commencement of work, a notice intimating that work has been commenced.

(b) if work is resumed in the factory, a notice substantially must be sent to the Government Agent of the Province within one month of the resumption of work intimating that work has been recommenced.

7. The Director of Public Works may license any engineer to issue certificates as to the fitness of boilers and the competency of persons in charge thereof and as to the compliance of a factory with safeguards.

# **PUBLIC INSTITUTIONS**

*an example*



*from fauns*

In these times of stress, we might do well to take an example from Janus and look backward and ahead.

We look **BACKWARD** to over 90 years of retailing in Ceylon — the reputation we have built up through these years for quality merchandise and service that does not stop with a sole • • • and not least of all, to the Island-wide goodwill and confidence that we've enjoyed.

And **looking AHEAD**, we feel confident that the time is not far off when the final blow against Hitler, Hirohito & Co., will have been struck and peace and normal trading conditions return. In those happier days to come, it will be our pleasure to bring you once again all the time-tested favourites for which our Stores are famous and which are difficult to get these days *plus* new, more varied and finer merchandise from the world's markets.

**Millers**

**LARGEST RETAIL ORGANISATION IN THE ISLAND**



## INSTITUTIONS

ADAM'S PEAK SHRINE.—Lay Trustee—S. A. I. Elapata, Ratemahatmaya, Kahawatta. Chief High Priest—Rev. Urapola Ratanajoti.

AERO CLUB OF CEYLON, LTD., THE—President—P. P. Abeywardene. Vice-Presidents—Justin Kotelawala, Simon Abeywickrema, A. F. L. T. de Soysa and K. Candavanam. Secretary—L. F. Perera. Auditors—Pope & Co. Bankers—The Imperial Bank of India. Telegrams: "Aeroolnb." Telephone: Office—Colombo 8072. Registered Office—42, Glen, Aber Place, Bambalapitiya.

ALL-CEYLON BUDDHIST CONGRESS.—President—Dr. G. P. Malalasekera. Hon. Secretary—T. U. de Silva, Government Training College, Colombo. Hon. Treasurer—E. de S. Wijeratne. Office—Buddha, Mandira, Norris Road, Colombo.

ALL-CEYLON FIBRE MILLERS' ASSOCIATION—Object: To stabilize the industry on a sound footing. President—W. K. C. W. Fernando. Joint Secretaries—D. A. A. Samaranyake and W. I. L. Fernando, Nainamaduta Wennappanwa. Treasurer—A. W. Fernando.

ALL-CEYLON MALAY ASSOCIATION—(1922). President—T. B. Jayah. Hon. General Secretary—Z. D. Musaffer. Hon. General Treasurer—T. H. Burab. Office—Jaindeen, Memorial Hall, Rifle Green, Colombo.

ALL-CEYLON NOTARIES' ASSOCIATION, KANDY, (1932).—Hon. Joint Secretaries—L. D. S. Jayasinghe, N.P. Hanwella and C.P. Senanayake.

ALL-CEYLON SPINNERS' ASSOCIATION.—Hon. Secretary—Dr. E. W. Adikaram. Central Office—"Udyoga Mandir," Wellampitiya.

THE ALL CEYLON TEA AND RUBBER WORKERS' UNION—124, Shorts Road, Colombo. President M. G. Mendis. Joint Secretaries—B. U. Peiris and N. Sanmugathasan. Treasurer—(I. K. Velayudan.

ALL-CEYLON TORTOISE-SHELL WORKERS' UNION.—President—E. Wijesurendra. Hon. Secretary—A. L. A. Sirinivasa, Wakwella Road, Lane. Hon. Treasurer—A. de Silva.

ALL-CEYLON TRADE UNION CONGRESS.—President—A. E. Goonetilleke. Hon. Secretaries—R. D. Lankatilleka and W. Lawrence. Treasurer—H. I. de Silva. Headquarters—27, Canal Row, Fort, Colombo. Phone 2773.

ALL-CEYLON UNION OF TEACHERS.—(1920). President—W. B. de Alwis. Hon. Secretary—E. S. Martin, Border Town, 140 Matala Rd., Kandy. Hon. Treasurer—P. S. Vedamnttu, Richmond Ed., Galle. Managing Editor of the "Ceylon Teacher"—E. St. C. Rode.

ALL-CEYLON VILLAGE COMMITTEES' CONFERENCE.—President—The Hon. Mr. S. W. R. Dias Bandaranaika. Hon. Secretary and Treasurer—D. H. S. Nanayakkara. Office—20, Guildford Crescent, Colombo.

ALLIANCE OF HONOUR, THE—An International and inter-religious purity movement. Hd. Office—112-114 City Rd., London, Lima Ceylon branch founded 1906. President—Geo. A. Wille.

AMARAPURA MAHA NIKAYA (BUDDHIST SOCIETY).—Founded by Naha Dhamma Rajadhi Raja Guru Welitota Mahakaraweve Sri Gnana-vimala Tissa Maha Nayaka Thero in A. D. 1801 (Buddhist Era 2346th year). Secretary to the Committee—A. Charya Ahungalle Anomadassi Thero, imbarakkharama Maha Vihara, Welitara, Balapitiya.

ANAGARIKA DHARMAPALA TRUST.—Trustees—J. R. Jayawardene, a.s.c., Colombo (Managing) and the Public Trustee (Custodian Trustee), Cinnamon Gardens, Colombo. Phone 9073.

APOSTOLIC MARTS.—(International Association for Catholic Seamen). Centre at St. Philip Neri's Church, Pettah. Games and Reading Room. Chaplain—Rev. Fr. A. Brennan, O.S.A.

**AQUARIUM, MOUNT LAVINIA, THE.**—Situated in the premises of the Grand Hotel close to the Bathing Pavilion and the sea beach. On exhibition, are a variety of Ceylon fish. Open to the Public from 8 am. to 8 p.m. After 5 p.m. all the tanks are electrically illuminated.

**ASARANA. SA RANA SAMITHIYA, THE.**—Rawatawatte, Mor atnwa. (1931). (To aid by donations or otherwise cases of real distress). President—D. V. E. Perera. Hon. Joint Secretaries—C. L. R. Hernando and S. C. Peiris. Hon. Treasurer—J. E. Peiris.

**ASSOCIATED BOARD OF THE ROYAL SCHOOLS OF MUSIC LONDON. (THE ROYAL ACADEMY OF MUSIC AND THE ROYAL COLLEGE OF MUSIC).** (1889). Central Office-14 and 15, Bedford Square, London, W. C. 1.—The Associated Board was established in, 1889 in accordance with an agreement between the Royal Academy of Music and the Royal College of Music to act as one examining body for the purpose of conducting Local Examinations in Music. The work is carried on by duly elected representatives from the Governing Bodies and Teaching Staffs of the Institutions. Resident Secretary—C. A. B. Starling, P. O. Box 310. Colombo.

**ASSOCIATION OF CHARTERED ACCOUNTANTS IN CEYLON.**—(Founded 1934). President—A. Duncum, A. C. A. Vice-President—F. B. Lander, A. C. A. Members of Council—H. L. Pope, A. C. A., K. W. Taylor, A. C. A., R. J. Gilmour, in A. C. A., and John Sands, c. a. Hon. Secretary—C. E. Begbie, A. C. A., P. O. Box 101, Colombo.

**ASSOCIATION OF GOVT. DISPENSARY ORDERLIES.**—(1940). President—B. A. H. Fernando. Hon. Secretary—P. Wickramaratna, Govt. Dispensary, Beruwela. Hon. Treasurer—D. E. Perera.

**ASSOCIATION OF GOVT. HEADMASTERS.**—President—F. D. Wijesinghe. Hon. Secretary—J. F. N. Seneviratne, Govt. Bilingual School, Mirissa.

**ASSOCIATION OF MINIATURE RIFLE CLUBS OF CEYLON.**—President—C. P. Jayawardena. Hon. Secretary—B. J. Wijemanne, C. D. F. Records Office, Ceylon Command. Hon. Treasurer—P. E. R. de Silva.

**ASSOCIATION OF SOCIETY OF INCORPORATED ACCOUNTANTS AND AUDITORS.**—Object : (a) To promote and foster in commercial circles a higher sense of the importance of systematic and correct accounts. (b) To watch over, promote and protect mutual interest of its members. President—R. A. Tomlinson, La./L.A., Times of Ceylon Co., Ltd., Colombo. Hon. Secretary and Treasurer—R. A. Patel, V.S.A.A., 78, Consistory Building, Front Street, Colombo.

**ASSOCIATION OF URBAN COUNCILS OF CEYLON.**—President—R. E. de S. Jayasundera, M.B.E. Hon. Secretary and Treasurer—J. P. Salgadoe, Mount Lavinia. Executive Committee—The President, Secretary, Treasurer and the Chairmen of Nawalapitiya, Kolonnawa and Trincomalee Urban Councils.

**ASSOCIATION OF THE PAPAL KNIGHTS OF INDIA, BURMA AND CEYLON.**—Patron—H. E. the Most Rev. Leo Peter Kierkels, Papal Delegate Apostolic to the East Indies. President—S. E. the Grand Chevalier N. D. A. Silva Wijayasinghe, o.e.s.s., etc., Padikara Mudaliyar. Hon. Secretary—Chevalier C. J. Varkey. Headquarters : Mangalore, India.

**ASTRONOMICAL SOCIETY, THE CEYLON.**—(1935). Objects : To develop and foster the study of astronomy and to organise groups by observers for astronomical research. President—Dr. R. Pestonjee. Hon. Secretary and Treasurer—A. T. G. Brito, Y.M.C.A., Colombo. Committee—W. H. T. Bartlett, J. L. Gerreyn, A. P. Kandasamy, P.R.A.8., Dr. A. V. Mailvaganam, P.E.A.s. and Sir J. P. Obeyesekera.

**AUTOMOBILE ASSOCIATION OF CEYLON.—(1904).** Object: Motoring. Patron—H. E. Sir Andrew Caldecott, **C.B.E. Vice-Patron**—Sir Solomon Dias Bandaranaike, s, c. **N. G.** President—O. C. Slater. Vice-Presidents—Harold North, v.v. and J. W. Oldfield, o.m.e., **o.n.a.**, m.o. Executive Committee—J. W. Oldfield (Chairman), B. W. J. Anthony, V. E. Charawanamnttu, Stanley Dias, D. Doig, M. G. Dover, Kenneth de Kretser, Louis A, Muller, A. R. A. Razik, C. A. B. Starling, J. G. Vandersmagt, **v.p.** Dr. G. Wignaraja and W. W. Wood. Section Managers: Establishment and Finance—D. Doig. Legal—Dr. G. Wignaraja. Publicity—C. A. B. Starling. Traffic and Roads—V. E. Charawanamuttu.

#### DISTRICT AND TOWN REPRESENTATIVES

- Alagalla and Gampola—S. C. Trani, Alpitakande, Garapla,  
Ambalangoda—T. C. P. Fernando, " Brooklyn," Ambalangoda.  
Anuradhapura and Mannar—N. N. Ganatungs,, Central Hotel, Arian-dhapura.  
Badulla and Mnppane—J. Crantfeld, Spring Valley, Badulla.  
Badulla Town—F. S. Quekett, Bank of Uva, Badulla.  
Balangoda—G. G. Perkins, Rye Estate, Balangoda.  
Batticaloa—M. C. Abraham. Irrigation Bungalow, Batticaloa.  
Chilaw—J. J. Heider, Palugaswewa Estate. Rajakadilawa.  
Dandagamuwa. and Marawila—W. V. D. Pieris, Coconut Research Scheme, L unnwila.  
Dikoya and Bogawantalawa—G. D. H. Alston, Castlereagh, Dikoya.  
Dimbulla—K. Mortnal, Mount Vernon, Kotagala.  
Dolosbage and Yakkessa—T. B. Hankey, Mont. Cristo, Nawalapitiya.  
Galagedera—J. Vander Poorten, Rockhill, Galagedera.  
Galle District—R. Brough, Stokesland Group, Udugama via Galle.  
Galle Town—W. Colin Thome, Colin Thome & Co., Ltd., Galle.  
Ganapaha —Mudaliyar Maurice Perera, Yakkala.  
Hambantota--(Vacant).  
Haputale—Geo Knot, Chelsea Estate, Bandarawela.  
Hatton and Ambegainuwa—K D. Banks, Hatton Bank, Hatton.  
Hewaheta, Upper Hewaheta and Galaha—Harold North, .V.D.  
Goorookelle Group, Galaha  
Horana and Ingiriya—J. G. H. Spedding, Sorana Estate, torana.  
Jaffna District—P. R. Thambiyah, Rajah Bldgs., Grand Bazaar, Jaffna.  
Jaffna Town—( Vacant).  
Kalutara—T. E. H. O'Brien, Dartonfield, Agalawatta.  
Kandy District—E. V. Routledge, Pallekely Estate, Ktindy.  
Kandy Municipality—S. C. Bisset, P.A., Kandy.  
Kegalle—S. F. Amerasinghe, The Residency, Kegalle.  
Kelani Valley (Upper, District)—J. Shives Scott, Pannawatte Estate, Yatiyantota.  
Kelani Valley—(Lower District) C. Sawyer, Jumbulande, Kosgama.  
Knuckles, Kelebokke and Panwila—H. M. Thomas, Eel u ras, Madulkelle.  
Kotmale and Nawalapitiya—B. D. Gamier, Kataboola, leotmale.  
Kurunegala—Percy E. de Kretser, " Valeveen", Circular Road, W., Kurnnegala.  
Maskeliya—Robt. Murdoch. Glentig,ie, Maskeliya.  
Matale—N. H. Wykeham Dulling, Benveula Group, Wattedgama.  
Matara —G. P Kouneman, Crown Proctor, Matara.  
Moneragalla—L. B. Gourlay, Moneragalla Group, Moneragalla,  
Morawak Korale—H. Lloyd Jones, Anningkande, Deniyaya.  
Negombo—C. E. Anderson, Clarenden, Negombo.  
Nuwara Eliya—W. H. Pate, Walden, Nuwara Eliya.  
Passara—J. Carson Parker, Shawlands, Lunugala.  
Pussellawa and Ramboda—J. F. Folingsby Walker, Glenloch Group, Ratuboda.  
Pnttalam—S. Gnanamuttu, " Simons]and", Beach Road, Chilaw.  
Rangala—R. N. Searancke, Waitalawa, Urugala.  
Ratnapura Town—L. B. de Mel, Paradise Estate, Kurawita.  
Sabaragamuwa—A. W. Buxton, Doloswella Group, Nivitigala.  
Trincomalee—T. B. Worthington, Welcombe, Trincomalee.  
Udapussellawa and Matarata—C. G. Thornton, Amherst, Halgranoya.  
Legal Advisers—Julius & Creasy. Auditors—Duni:nun, Watkins, Ford & Co. Bankers,—The Mercantile Bank of India, Ltd.—(Coned.)

GENERAL SECRETARY—B. Reekie. ENGINEER—F. H. Vaughan.  
ACCOUNTANT—H. L. Austin.

Headquarters—Iceland, Colpetty, Colombo. P. O. Box 338. Tel. Address: "Autoclub." Code: Bentley's. Phone No. 2328,—Peradeniya Call Box " Peradeniya 263". Hanwella Call Box "Hanwella 4". Karawanella Call Box " Ruanwella, 22". Ratnapura, Call Box " Ratnapura 46". Gini-gathena Call Box "Ginigathena 2".

AVISSAWELLA BAR ASSOCIATION.—President—B. L. Driberg. Hon. Secretary and Treasurer—Vernon C. Kelaart.

BACTERIOLOGICAL INSTITUTE, BORELL A., COLOMBO.—(1900). Director—Dr. Lucius Nicholls, M.D., B.C.B.A., (Cantab.). Departments: Pasteur Institute, Bacteriology, Helminthology, Parasitology, and Nutrition.

BAPTIST (CEYLON) UNION—(Incorporating the Ceylon Baptist Union of 1894 and Lanka Baptist Mission of 1887.. Founded-1894). President—Dr. A. R. Perera. Hon. Secretary.—Rev. C. M. Ilangasekere, B.D., The Manse, Kadawata.

BAPTIST MISSIONARY SOCIETY—(1812).—Headquarters. Baptist Mission House, 96, Kynsey Road, Colombo. Field Secretary—Rev. S. F. Pearce. CEYLON BAPTIST COUNCIL (founded in 1932 to take over the functions of the parent society). Chairman—Rev. W. M. P. Jayatunga. B.D. Hon. Secretary—E. J. S. Ameresekere, Chilaw. Hon. Treasurers—Rev. F. A. Peiris and Rev. H. W. Spillet, B.A., B.D., 46, Kynsey Road, Colombo.

BAR COUNCIL (GENERAL COUNCIL OF ADVOCATES) LAW LIBRARY, HULFTSDORP— Chairman—The Hon. the Attorney-General. Members—The Attorney-General and the Solicitor-General, *ex-officio* R. L. Pereira, x.c., H. V. Perera, LC., N. E. Weerasooria, x.c., M. T. de S. Amarasekera, x.c., A. R. H. Canakaratne, Lc., W. H. Perera, N. Nadarajah, x.o., S. J. V. Chelvanayagam. N. K. Choksy and A. L. J. Croos Da Brera. Secretary—C. C. Rasa-Rat nam.

BATTICALOA. TEACHERS' ASSOCIATION.—President—S. V. 0• Somanader. Hon. Secretary—I. Sebastianpillai, St. Michael's College' Batticaloa. Treasurer—A. F. (inane pragmsam.

BATTICALOA TEACHERS' BENEVOLENT ASSOCIATION.— (1943). President—V. T. Gnanasoorir m. Hon. Secret ary— I. Sebastianpillai, St. Michael's College, Batticaloa. Hon. Treasurer—A. F. Gnaw-pragasam, Cent al Road.

BHABATHA ASSOCIATION, COLOMBO.—(1908). President—Diwan-Bahadur I. X. Pereira, m.s.o. Hon. Secretary—J. L. C. Fernando, P. O. Box 187, Colombo. Hon. Treasurer—J. M. Britto.

BIOLOGICAL SOCIETY OF CEYLON.—Objects: The scientific, economic and popular study of the fauna and flora of Ceylon and all allied subjects find the fostering and stimulation of public interest in the development of its fisheries and the breeding of fish for education and pleasure and larvicidal fish in the biological combat of Malaria. President—Hon. Mr. C. W. W. Kannangara. Hon. Secretary and Treasurer—Herbert Gonsal, St. Lucia's Square, Kotahena, Colombo.

BOARD OF AGRICULTURE, CENTRAL.— The Director of Agriculture (President), The Senior Deputy Director (Vice-President). The Commissioner of Lands, The Conservator of Forests, The Director of Irrigation, The Registrar of Co-operative Credit Societies, The Director of the Tea Research Institute of Ceylon, The Director of the Coconut Research Scheme of Ceylon, The Director of the Rubber Research Scheme of Ceylon and The Commissioner for the Development of Agricultural Marketing. *Representatives of District Agricultural Committees*—Sir J. P. Obeysekere (Colombo District Agricultural Committee), Wilmot A. Perera (Kalutara District Agricultural Committee), Bruce Gibbon (Kandy District Agricultural Committee), T. B. Ellepola (Matale District Agricultural Committee), U. B. Unamboowe, R. M. (Nnwarra Eliya District Agricultural Committee), H. W. Amarasuriya, M.S.C. (Galle District Agricultural Committee), Mudaliyar H. E. S. Wickramaratne (Matara District Agricultural Committee),

## BOARD OF AGRICULTURE, CENTRAL.—(Contd.1

Rev. Fr. L. W. Wickramasinghe (Iiambantota, District Agricultural Committee), C. Arulambalain (Jaffna District Agricultural Committee), Mudaliyar S. Muttutambay (Mannar District Agricultural Committee), Thambiah Mudaliyar Sabaratnam (Mullaitivu District Agricultural Committee), A. E. Madawala, R. M. (Kurnegala District Agricultural Committee), J. J. Heider (Puttalam and Chilaw Districts Agricultural Committee), D. B. de Mel (Ratnapura District Agricultural Committee), A. A. Wickramasinghe (Kegalla District Agricultural Committee), N. J. Bannerman, (Badulla District Agricultural Committee), G. C. Rambukpota, acss. (Badulla, District Agricultural Committee), T. B. Poholiyadde, R. M. (Anuradhapura District Agricultural Committee), Bertram de Zylva (Anuradhapura District Agricultural Committee), K. Kanagasabai (Batticaloa District Agricultural Committee), and S. Sivapalan (Trincomalee District Agricultural Committee). *Representatives of the Planters' Association of Ceylon*—Rolf Smerdon and C. E. Hamilton. *Representatives of the Low-Country Products Association of Ceylon*—Wace de Niese and A. M. Clement Dias. *Representatives of the Ceylon Estates Proprietary Association*—W. H. Aatfield; The Chairman of the Planters' Association of Ceylon; The chairman of the Low-Country Products Association of Ceylon; The Deputy Director (Agriculture), The Deputy Director (Animal Husbandry) and (government Veterinary Surgeon; The Chemist, Department of Agriculture; The Botanist, Department of Agriculture; The Principal, School of Agriculture, Peradeniya; W. C. Lester-Smith and Dr. W. R. C. Paul. *Nominated Members*—Sir Wilfred de Soysa, Mudaliyar N. Wickratnaratne, C. M. W. Davies, Col. T. Y. Wright, L. L. Hunter, R. H. Spencer-Schrader, Marcus S. Rockwood, R. H. de Mel, R. C. Kannangara, m.s.c., George E. de Silva, sr.s.c., F. A\*. E. Price, A. V. Kulasingham, T. B. Panab3kke (Adigirl and M. M. Ebrahim. *Secretary*—P. Gnana, Pragasam.

BOARD OF EDUCATION, CEYLON.—(Formed in March, 1943 under Education Ordinance No. 31 of 1939). Director of Education (Chairman), W. Tvor Jennings, E. L. Bradby, E. R. Bartlam, A. Godamune, the Rev. R.S. de Saram, M. A. C. M. Saleh, S. M. M. Salim, Mrs. P. de S. Kularatne, J. N. Jinendradasa, G. D. A. Abeyratne, S. A. Peiris, A. D. Jayasekera, S. Ambala. vaner, E. R. de Silva, the Very Rev. Fr. D. J. Anthony, J. C. Amarasingham, K. Nesiiah, S. H. Perimbanayagam, Simon Rodrigo, C. B. Walgampaya, S. Adchalingam (3 Vacancies). T. D. Jayasuriya, Secretary.

BOYS' INDUSTRIAL HOME & ORPHANAGE.—(with which is incorporated the " Wesley Press ").—Havelock Road, Wellawatte, Colombo, Mission Press established 1814. Orphanage work began 1881. Superintendent —H. N. Saunders, n.sc., A.I.C.

BOY SCOUTS' ASSOCIATION (CEYLON BRANCH), THE.—(Formed in 1912 by F. G. Stevens). Headquarters—Lake Rd., Galle Face, Colombo. Telephone 5131. Patron and Chief Scout for Ceylon—H. E. Sir Andrew Caldecott, c.B.E. President—The Hon. Mr. G. C. S. Corea, Chief Commissioner—K. Somasuntharam, c.c.s. Hon. Chief Commissioner—F. G. Stevens. Assistant Chief Commissioners—C. D. Green, E. W. Kannangara, thaac., Col. C. P. Jayawardana, (heat. and R. H. D. Menders, c.c.s. Deputy Camp Chiefs— R. H. D. Menders, c.c.s., K. B. Alahakone, J. N. Thomas and Harold de Mel. Akela Leader—R. H. D. Menders. Hon. Secretary—F. H. Ounasakera. Headquarters Committee—Sir James Obeyesekere, Kt., E. W. Kannangara, c.c.s. o.B.E., F. H. Gunasakera (Hon. Secretary), C. D. Green, K. Somasuntharam, Rev. Fr. J. B. Gregory, D. S. de Fonseka, T. B. Jayah, C. L. Beling, S. L. 13. Kapukotuwa, A. L. Dassenaik, J. V. Months, Col. C. P. Jayawardana, o.e.z., R. H. D. Menders, c.c.s., and F. G. Stevens. Hon. Treasurer—E. W. Kannangara, c.c.s., O.B.B. Editor, "Out-Door Life" (Incorporating the "Ceylon Soont")—The Chief Commissioner. Asst. Secretary—W. F. Abayekoon. Supdt. Scout Colony and Chief Agricultural Instructor—J. N. Thomas, **H.Qrs.** Commissioner for Pioneering. —(Could.)



All Ceylon Scout Council. —(1923).—To provide the All-Ceylon Boy Scouts' Association with an administrative organisation modelled as closely as possible on the Parent Association in England, the chief duty of the Council being to advise the Chief Commissioner in all matters of administration and finance. Patron—H. E. the Governor (The Chief Scout for Ceylon). President—Hon. Mr. G. C. S. Corea. Chairman—K. Somasuntharam, c.c.s. (the Chief Commissioner). Treasurer—The Hon. Treasurer of the Ceylon Boy Scouts' Association. Secretary—The Hon. Secretary of the Ceylon Boy Scouts' Association, Asst. Chief Commissioners and 36 elected members.

BOY SCOUTS LOCAL ASSOCIATION. THE KANDY DISTRICT.—President—E. T. Dyson. Hon. Secretary—N. H. Sbalwyn, Kegalu Vilyalaya. Kegalla. Hon. Treasurer—J. P. H. Gardiner.

BOY SCOUTS LOCAL ASSOCIATION, KEGALLA.—President—B. F. Perera. Hon. Secretary—C. E. Amarasekera. Hon. Treasurer—T. B. Dumbupals. District Commissioner—Rev. Fr. P. M. Baguet,

BRITISH AND FOREIGN BIBLE SOCIETY—(CEYLON AUXILIARY)—(Established in 1812, but commenced work in Ceylon in 1810).—Headquarters—Bible House, Union Place, Colombo. (Temporary address: 490, Galle Rd., Colpetty). Object: To carry on the local work of the British and Foreign Bible Society in Ceylon. This includes the translation, revision and distribution of the Scriptures in the languages spoken in Ceylon. The Society was the first Christian institution from Great Britain to be established in Ceylon. It circulates the Scriptures in all the European and most of the Asiatic languages, and distributes the Scriptures annually in about 30 different languages. Committee annually elected. President—Donald Obeyesekere. Committee Members—S. J. C. Kadirgamar, L. S. Fernando, Rev. N. B. Jansz, B.Th., J. A. Maxten: z, J.P., The Venble the Archdeacon of Colombo, K. W. Taylor. A.C.A., Canon S. M. Thomas, A.M.K. Cumaraswamy, B.Sc., Mohandiram H.J.P. Samarasekera, Rev. Derek Karunaratne, M.A., Dr. Paul E. Pieris, Lem D., Lt. Col. F. Mortimer, E. W. Kannangara, Lady de Soysa, Rev. G. A. F. Senaratne, A.A. T. de Sopa, Dr. J. H. F. Jayasuriya, Rev. H. J. Charter, A. R. Mo Farlane, and R. N. Bond. Secretary and Treasurer—Rev. S. J. de S. Weerasinghe. Auditors—Duncum, Watkins, Ford & Co., c.a. Bankers—The National Bank of India, Ltd. T. P. 4483.

BRITISH MEDICAL ASSOCIATION (CEYLON BRANCH).—(188'). President—Dr. R. L. Spittel, cos.E. President-Elect—Dr. V. P. De Zop a. Vice-Presidents—Dr. E. A. Blok and Prof. P. B. Fernando. Members of Council—Dr. (Mrs.) May Ratnayake, Dr. W. G. Wickremesinghe, Dr. L. O. Abeyaratne and Dr. Daniel Alwis. Hon. Secretary and Treasurer—Dr. P. R. Thiagarajah. Hon. Auditor—Dr. G. S. Sinnatamby. Editorial Committee—Dr. P. C. C. de Silva, Prof. Milroy Paul, Dr. W. G. Wickremesinghe and Dr. G. S. W. De Saram and Dr. P. R. Thiagarajah, Hon. Secretary. Clerk, B.M.A. (C.B.)—D. B. Fernando. Place of Meeting—Ceylon Medical Library, 3rd Division, Maradana, Colombo.

BRITISH SOLDIERS' AND SAILORS' INSTITUTE.—(1922)! Patron—H. E. the Governor. Vice-Patrons.—H. E. the Naval Commander-in-Chief, East Indies Station and the Officer Commanding the Troops' Ceylon. Trustees—The Government Agent, W.P. (Chairman), The Principal Collector of Customs, H. W. Burnett, Bar., O. B. Forbes, c.B.E., (for Chamber of Commerce), and the General Secretary of the Young Men's Christian Association of Colombo. Secretary—E. A. Pleasance. Asst. Secretary—H. A. Lauder. LADIES' COMMITTEE FOR THE INSTITUTE'S SOCIAL WORK (To assist with the social activities of the Institute)—Vice-Patroness—Lady Howard. President—Mrs. H. J. L. Leigh-Clare. Vice-President—Mrs. H. Clive-Fowell. Hon. Treasurer—Mrs. O. P. Mount. Hon. Secretary—Mrs. W. E. Hobday.

BUDDHIST ASSOCIATION, JAFFNA.—Object: (1) The propagation of Buddhism; (2) The maintenance of a Sunday School to impart religious education to children. President—Ariya Pathirana. Hon. Secretary and Treasurer—K. C. Chandrasena, 220, Hospital Rd., Jaffna.

**BURGHER ASSOCIATION OF CEYLON.**—Object: To create a corporate, progressive Burgher community, in Its own interest and in that of Ceylon ; and to ensure the social, economic and cultural development of the community and foster and maintain its best traditions. President—G. W. Jansz. Hon. Secretary—E. R. V. cil Bruin, Railway Stores Dept., Colombo. Hon. Treasurer—John O. de Vos. The direction and management of the activities of the Association are vested in a Huard of Control of nine members and a Committee of sixths\*. Place of Meetings—L.C.P.A. Rooms, Queen Street, Colombo. Bankers—Thos. Cook & Bon, Ltd., Colombo.

**BURGHER EDUCATION FUND.**—Object : To aid the education of deserving Burgher children. The Fdnd is under the control of a Board of Trustees five in number (elected by the Committee) assisted by a Committee of eighteen. Six of the latter are nominated by the Burgher Recreation Club, six by the Burgher Association of Ceylon and six are elected by the Committee itself from amongst subscribers unconnected with the two institutions named. Applications for assistance are scrutinized by the Committee and submitted to the Board of Trustee for decision. Meetings are held in the Burgher Recreation-Club. Board of Trustees :—E. de' la llarpe, G. E. W. Jansz, 1.s.p., j r . , J. R. Toussaint, Dr. H. E. S ihokms.n and E. V. Frank. Hon. Secretary (pro tem) E. V. Fronk. No. 9, 50th Lane, Have-lock Town. Hon. Treasurer.—Percy E. Fernando, " Annie Avenue," Dehiwala. Bankers.—Chartered Bank.

**BURGHER POLITICAL ASSOCIATION OF CEYLON.**—(Colombo-founded 28th January, 1938). Object : To maintain and safeguard the interests of Burghers in Ceylon. President—Dr. Andreas Nell. Hon. Secretary—G. E. Jansz, 392, Cemetery Rd., Mirihana, Nugegoda. Hon. Treasurer—Frank' E. Loos. Ward Place, Colombo. Committee of 60 Colombo and outstation members.

**CALEDONIAN SOCIETY, CEYLON, THE** —(1920). Patron—Sir John A. Tarbat. President—T. K. Irvine. Colombo Vice-President—J. G. Sauggie. Outstation Vice-President—Stanley C. Bisset. Colombo Committee—T. X. Anderson, Gavin Davis, James Forbes, R. J. Gilmour, R. J. Urswar, Rev. J. G. W. Hendrie, E. H. Macgregor, N. O. C. Marsh, A. D. McLeod, T. S. B. Nicoll, Wm. Russell, and A. L. Williams. Outstation Committee—D. M. Berry, W. P. Mackie, A. M. MacNeill, Gordon Pyper, and F. W. Stewart. Hon. Secretary—T. D. Buchanan, c.A., P. O. Box 45, Colombo. Hon. Treasurer—G. C. Gray, c. A., P. O. Box 186, Colombo. Hon. Auditor—W. C. Wishart, c.A.

**CAMBRIAN SOCIETY, THE CEYLON.**—President—C. H. Brazel, Galle Face Courts, Colombo.

**CARGILLS CATHOLIC GUILD.**—(1924). Director—Rev. Fr. A. Brennan, o.n.i. Hon. Secretary—G. J. Vijeyra. Hon. Treasurer—S. X. Joachim. Reading Room and Library at St. Philip Neri's School Hall, Pettah, Colombo.

**CARGILLS EMPLOYEES' PROVIDENT FUND.**—(1919). Patron—E. H. Macgregor. President—P. Sabapathy. lion. Secretary and Treasurer D. G. M. Samarasinghe.

**CATHOLIC ACTION MOVEMENT (CAM.)**—St. Joseph's College, Colombo. Objects : To organise and promote Catholic action and to develop and encourage all Catholic activity. Spiritual, intellectual, social and recreational.. President— Very Rev. Fr. Peter A. Pillai, o.m.i. lion. Secretary—T. A. do Mel, Hon. Treasurer—Dr. C. J. C. de Silva.

**CATHOLIC HOME,**—St. Philip Neris' Church Hall, Norris Road, Colombo. Object : The intellectual, physical, moral, social and religious development of Catholic young men. Spiritual Director—Rev. Fr. A. Brennan, o.m.i.

**CATHOLIC SOCIAL GUILD.**—Director—Rev. Fr. Peter A. Pillai, o. ea. Hon. Secretary—C. M. J. Jayawardana, Gallo Road, Dehiwala.

**CATHOLIC STUDENTS' FEDERATION.**—(1943). Object : To bring about an effectiie solidarity in thought and action among Catholic students of Ceylon. President—Joseph St. George. Hon. Secretary—Kenneth de Croos, Aquinas Hall, Bambalapitiya. Treasurer—Miss L. Emmanuel.



CATHOLIC UNION OF CEYLON: CENTRAL COUNCIL.—Bonjean Memorial Hall, Harley Road, Colombo. Founded on October 7, 1902. President—F. J. Soertsz, K.c. Hon. Secretary—C. M. G. de Saram, 47, Lauries Rd., Colombo. Hon. Treasurer—L. Stanislaus.

CATHOLIC YERNACULA TEACHERS' ASSOCIATION. — (Arandio's case of Colombo). President—The General Manager of Catholic Schools (ex-officio). Hon. Secretary—M. V. Fernando, St. Peter's School, Negombo. Hon. Treasurer—The Rev. Brother Michael Perera.

CATTLE BREEDERS' ASSOCIATION, CEYLON.—President—E. Rodrigo. Hon. Secretary and Treasurer—A. M. A. Eriyagama, Dept. of Agriculture, Peradeniya. Committee—R. H. de Mel, E. C. de Fonseka, (Jnr.), C. V. S. Corea. T. C. A. do Soysa, A. M. C. Dias, R. M. Fernando, St. Elmo Wijoyekoon, J. C. O. Ernest, P. P. Siriwardene, Chas. A. M. de Silva, Marcus S. Rockwood, S. Pararajasingham, F. J. M. de Mel, A. R. M. Ameen, C. E. L. de Silva, Stanley Dias, R. V. Rontledge, R. Doresamy, S. H. Moosajee and L. W. Perera.

CENTRAL PROVINCE SAIVA MIRA. SABHAT, LTD.—Object: Promotion of the Hindu religion and literature. Hon. Secretary—A. Navaratnarajah, Peradeniya Road, Kandy. Hon. Treasurer—A. K. Velupillay.

CEYLON ALLIANCE ASSOCIATION. —(1915). President—S. L. M. Mazahir Sahib. Missionary—Moulvi B. Abdulla Sahib. Hon. Secretary—O. A. Majid, No. 38, Shorts Road, Slave Island, Colombo. Hon. Treasurer—S. M. Mohideen.

CEYLON AMATEUR RADIO SOCIETY.—(See Radio Club of Ceylon and Southern India).

CEYLON ASTROLOGICAL SOCIETY.—Hon. Secretary and Treasurer—D. R. Gunasegeram, Advocate, Income Tax Dept., Colombo.

CEYLON CHIEFS' ASSOCIATION, THE—President—(Vacant). Vice-Presidents—Raja Wasala Mudaliyar, A. Naganather. J.P., u.s. Mudaliyars A. C. G. S. Amarasekera and Thomas Rodrigo. Hon. Secretary and Treasurer—Mudaliyar G. Wickremesinghe, The Kacheheri, Galle.

CEYLON COCONUT PRODUCERS AND MANUFACTURERS' ASSOCIATION.—Secretary—A. Gnanapragasam, Coconut Museum, Colombo.

CEYLON CHURCH UNION.—(Formerly the Anglo-Catholic Union of Ceylon). (Inaugurated 1917, re-constituted 1933). Aims: To maintain and commend to others the doctrines and discipline of the Catholic Church committed to the Church of Ceylon, to further and encourage the devotional and sacramental life of its members, and to foster the missionary spirit in the Church. President—Rev. Harold de Soysa, Moratuwa. Hon. Secretaries—Rev. T. A. M. Jayewardene (Priest-Secretary), Negombo, A. H. W. Mendis (General Secretary), 99, Circular Road, Moratuwa. Hon. Treasurer—F. J. M. de Mel, "Trentino", Horton Place, Colombo.

CEYLON CIVIL SERVICE ASSOCIATION, THE—(1920). Object: To further the interests of the Ceylon Civil Service, Chairman—W. E. Ifohday, c.c.s. Hon. Secretary and Treasurer—A. R. Macdonald, c.c.s.

CEYLON COMMUNIST PARTY.—(July, 1943).—Central Headquarters—85, Cotta Road, Colombo. General Secretary—Pieter Keuneman. Central Committee—Pieter Keuneman, A. Vaidialingam, D. C. Liyanage, P. Sankar and W. Ariyaratne.

CEYLON COTTAGE INDUSTRIES SOCIETY, LTD.—(1922) President—E. H. R. Tenison, c.c.s. Hon. Treasurer—S. F. Amarasinghe, J.P. Hon. Secretary—Mudaliyar E. A. Abayasekera, Education Office, Colombo.

CEYLON DAIRY OWNERS' ASSOCIATION.—Aims and Objects.—The furtherance of the interests of its members and the improvement of the milk supply of the Island in every possible way. President—F. Jones. Hon. Treasurer—S. Vandersmagt. Joint Hon. Secretaries—D. W. Liyanage-sekera and H. E. C. Gunasekera. Official Magazine—The Ceylon Dairy Farmer (issued monthly). Office—4, Turret Court, Colpetty, Colombo.

CEYLON DEFENCE FORCE EMPLOYEES' CO-OPERATIVE SOCIETY, LTD.—(1931). Hon. Secretary—P. M. de Silva, C. D. F. Headquarters, Colombo. Hon. Treasurer—R. W. de Silva.

CEYLON DENTAL ASSOCIATION.—(1932). Affiliated to the British Dental Association. Object : To further dental science and safeguard the interests of the profession. President—Dr. J. S. R. Goonewardene. Hon. Secretary—Dr. A. Annesley Gomel, Vurnleigh, 467, Colpetty Road, Colombo. Treasurer—Dr. G. P. D. Rajasoo4r.

CEYLON DISCHARGED PRISONERS' AID ASSOCIATION. —Patron—H. E. the Governor. President—Sir John Howard. Chairman—Hon. Mr. Justice F. J. Soertss. Hon. Secretary—V. E. Charav anamuttu, 80 Kinross Avenue, Colombo. Hon. Treasurer—John A. Pye.

CEYLON DUMB FRIENDS' LEAGUE.—President—H. H. Basnayake. Vice-Presidents—Mrs. L. de Zilwa, Mrs. M. O. Oliver and A. B. Gomel. Hon. Secretaries—Mrs. A. E. Bartlam, 22, Brownrigg Road, Colombo, and Miss Iranganie de Silva.

CEYLON ECONOMIC SOCIETY.—President—Sir Oliver Goonetilleke e.m.o., B.A. Vice-Presidents—G. A Wilk, Donald Obeyesekera, O.B.A., M.A., Dr. W. Ivor Jennings, M.A., LITT.t., LL.D. Hon. Secretary and Treasurer—Dr. B. B. Das Gupta, M.A., PH.D., 1..SC. Council—Eon. Mr. D. S. Senanayake, Hon. Mr. G. C. S. Corea, C. H. Collins, J. C. W. Rock, Sir James Obeyesekere and Mrs. E. C. Fernando.

CEYLON EDUCATIONAL ASSOCIATION.—President—Rev. S. F. Peace'. Secretary—Rev. H. W. Spillett, 28, Kynsey Rd., Colombo. Treasurer—The Rev. Fr. D. J. Anthony.

CEYLON ENGINEERING TRADES ASSOCIATION.—Chairman—V. Swain. Vice-Chairman—J. C. Rose. Secretaries—Ford, Rhodes, Thornton & Co., Colombo.

CEYLON ESTATES PROPRIETARY ASSOCIATION.—(1921). Chairman—Ronald Mann. Vice-Chairman—Claude H. Bois. Deputy Chairman—R. P. Gaddum. Secretary—J. M. Sonter, No. 61, Queen St. P. O. Box No. 264, Colombo.T. P. 2918. T. A. "Proprietor".

CEYLON ESTATES STAFFS' UNION—Inaugurated on 28th Mara, 1943.—Registered as a Trade Union No. 132. President A. M. Deva-sagayara. Tre'41urer—A. K. Velupillai. Secretary—L. B. Jayasena. Registered Office-41, King Street, Kandy. Telegrams—" Estaff," Kandy.

CEYLON 'FAMILY BENEFIT ASSOCIATION.—(1890). Chairman—H. R. Wijesinghe. Secretary—C. B. de Fry. Treasurer—G. H. L. Perera. Bankers—The Hongkong and Shanghai Banking Corporation. Office—Bogala Bldg., Queen St., Fort, Colombo, P.O. Box 268. Membership—Open 'to persons over 18 years and under 35 years of age. Monthly SubscriptEn—1st grade, Rs. 3; 2nd grade, Rs. 2; and 3rd grade, Rs. 1'25.

CEYLON FEDERATION OF UNIVERSITY WOMEN, COLOMBO—Branches: Galle, Jaffna and Kandy. Objects : To encourage a feeling of unity among University Women in Ceylon ; to take a practical interest in women students durin g and after their University courses ; to maintain the universal aspect of knowledge, and the ideals of university life; to encourage women of education to take they due share of responsibility in society ; to maintain a watching brief on public affairs in matters relating to women and to safeguardtheir rights and interests. President—Miss G. J. Paul. Hon. Secretary—Miss K. Hunter, Coconut Research Scheme, Lunuwila. Hon. Treasurer—Mrs. R. St. L. P. Deraniyagala.

CEYLON GENERAL BENEVOLENT ASSOCIATION.—(Inaugurated, February, \* 1902). Chairman—V. B. Ernst. Secretary—Cyril de Silva. Treasurer—C. A. A. Thiedeman. Auditor—C. A. Rode. Office—20 11, Queeit St., Fort, Colombo. (P. O. Box 26). Membership—547. Bankers—The Imperial Bank of India, Colombo.

CEYLON GENERAL PROVIDENT INSTITUTION.— (Formed as the Ceylon Mercantile Clerical Union on 26th September, 1903, and re-organised on 27th May, 1911). Chairman—D. F. de Silva. Secretary—N. G. Gonsal. Treasurer—G. Canjemanaden. Bankers—The Imperial Bank of India. Mtmbership—Open to persons over 18 years and under 35 years of age. Monthly subscription : 1st grade, Rs. 3 ; 2nd grade, Rs. 2 ; and 3rd grade, Be. 1. Office-89, Chatham Street, Colombo.

CEYLON GENERAL WORKERS' UNION.—124, Shorts Road, Colombo. President—J. R. Dharmasona. General Secretary—M. G. Mendis. Joint Secretaries—S. A. Podisingho and C. B. D. Piyasena. Treasurer—D. C. Liyanage.

CEYLON GEOGRAPHICAL SOCIETY.—(1939). Patron—D. N. Wadia. President—P. Deraniyagala. Vice-Presidents—Miss E. K. Cook, R. L. Brohier, Dr. D. T. E. Dassanaik and S. Mahadeva. Hon. Secretary—A. K. Kularatnam. Hon. Treasurer—Rev. Fr. B. J. C. Pinto. Asst. Secretary and Treasurer—P. G. Cooray, University, Colombo. Committee Members—Mrs. M. Corea. T. H. D. Abeyaguna. wardene, A. M. Caldera, S. F. de Silva, C. H. L. Sirimane, R. C. Tharmaratnam and D. F. Gunawardene (nominated by the University Geographical Society). All communications to the Secretary may be sent c/o Dept. of Mineralogy, Colombo ; and to the Treasurer, c/o St. Joseph's College, Kelaniya.

CEYLON GUILD OF MUSIC.—President—C. H. Collins. Vice-President—E. L. Bradby. **Ha**\* Secretary—R. C. Edwards, Dunbar Cottage, Alston Place, Colombo. Hon. Treasurer—D. R. E. Andreae.

CEYLON INDIAN CONGRESS—(1939). P. 0, Box 134, Colombo. Object : To work for "Purna Swaraj" (complete independence) of India and Ceylon and for political, social and economic ameliorations of Indians in Ceylon. President—A. Asiz. Hon. Jt. Sooretaries—G. Madhavaram and P. T. Thanu Pillai. Hon. Treasurer—S. R. M. Valliappa Chettiar.

CEYLON INDIAN CONGRESS LABOUR UNION—(1940). P. 0. Box No. 134, Colombo. President—A. Aziz. Gen. Secretary—G. Madhavaram. Hon. Treasurer—O. Sornam Pillai. Bankers—The Bank of Ceylon.

CEYLON INDUSTRIES SOCIETY, MORATITWA.—(1938). Objects : To encourage, foster and develop existing Ceylon industries ; to establish and provide an incentive for new industries ; to create an interest in the cultivation of Ceylon products and in animal husbandry. President—H. E. P. de Mel. Hon. Secretary—D. M. Perera. Hon. Treasurer—L. E. J. Fernando.

CEYLON KENNEL CLUB—(1922). 84, Horton Place, Colombo. Tel. Address : "Kennelclub". Affiliated to the Kennel Club of England. President—H. E. Sir Andrew Caldecott, **G.C.N.G.** Vice-Presidents—Sir Solomon Dias Bandaranaike, i.c.o.m.o., and F. E. Joiliffe. Chairman of Committee—Merrill W. Pereira. Hon. Secretary and Treasurer—L. C. de S. Pieria. Hon. Veterinary Surgeons—Dr. M. Crawford, x.a.c.v.s., Dr. L. A. P. Babapulle, **M.R.C.V.B.**, and Dr. G. B. de -Silva, **G.B.V.O** Hon. Auditor—A. Duncum. Comm ittee—Colombo Centre—A. E. Anderson, Mrs. Edmund Blacker, Mrs. L. J. Bradley, W. P. H. Dias, C. Duncum, Stanley Fernando. P. C. Kannangara, Mudaliyar S. W. Illangakoon, Dr. W. M. Muller, Ddnald Obeyesekere, A. R. A. Razik, Rosslyn Koch. F. Fenwick and H. D. Walter de Silva. Nuwara Eliya Centre—Mrs. F. G. Alderson-Smith, Mudaliyar 3. N. Goonetilleke, Dr. G. D. D. Wijesekere, T. H. Williams and Mrs. T. II, Williams. Kandy Centre—J. D. Aitken, F. V. H. la Brooy, E. R. Ruecroft,, A. Kenneth Pyper and P. H. C. Pereira. Galle Centre—H: W. Amarasuriya, Upali Gooneratne, Mrs. B. de Q. Penny, Mrs. M. Jayawickreme and Rev. E. Jayawiekreme. Entrance fee Rs. 5/- . Annual Subscription Rs. 10/- Financial year, May Kt

CEYLON LABOUR PARTY.—(1928'. Canal Row, Fort, Colombo. Chairman—A. E. Goonesinha, Hon. Gen. Secretary—R. Kanagasunderam. Hon. Treasurer —R. W. P. de Soysa.

CEYLON LABOUR UNION.—(1922). President—A. E. Goonesinhn. Secretaries—T. W. E. Jayasinha and R. Wickremesinha. Treasurer—II. L de Silva. Head Office-27, Canal Row, Fort, Colombo. T. P. 2773.

CEYLON MALAY FAMILY BENEFIT ASSOCIATION.—(1894). President—Efadji B. A. A zoor. Hon. Secretary and Treasurer—Dr. M. P. Drahaman. Office :-28, Rifle Street, Slate Island. T.P. 2031.

CEYLON MATCH MANUFACTURERS' ASSOCIATION, THE -121/9, Bristol Bldgs., Colombo. Object : To foster the interest of the local match industry. President—R. Hewavitarne, us.c. Hon. Secretary S. M. Naya-gam. Eon. Treasurer—H. E. P. de Mel. T. P. 2731.

CEYLON MERCANTILE SERVICE ASSOCIATION.—(Formerly -September 10, 1921). President—Sir John Tarbat, Kt. Hon. General Secretary—D. P. Wijetunge, Mackwoods, Ltd., Colombo. Hon. Treasurer—G. H. L. Perera. Office—Chamber of Commerce Building, Fort, Colombo. Bankers—Chartered Bank.

is CEYLON MERCANTILE UNION.—27, Canal Row, Fort, Colombo. Objects: To promote the interests of, professional efficiency, co-operation and thrift among members. President—A. E. Goonesinha. Hon. Secretary—T. W. E. Jayasinha. Hon. Treasurer—H. E. F. Perera.

CEYLON MOOR LADIES' UNION.—President—Mrs. Ghouse Mohidean. Hon. Secretary—Mrs. M. L. M. Haniffa, 10, Boswell Place, Colombo. Hon. Treasurer—Mrs. A. W. M. Huzair.

CEYLON MOSLEM EDUCATIONAL SOCIETY, LTD.—Directors—Sir H. M. Macan Markar, A. damally Mamujee, A. M. Hamid, A. C. Mohamado, M. L. M. Reyal, M. H. M. Shamsuddin, A. R. A. Razik, J.P., X. S. c., M. Mr. M. Snlaiman and M. I. M. Haniffa, B.a. (Lond.), (Hon. Secretary). Registered Office—No. 45, Kuruwe Street, Colombo. Conducts 2 Assisted Schools.

CEYLON MOTOR EMPLOYERS' ASSOCIATION.—(1929).—Chairman—F. C. Gibbs. Vice-Chairman—W. C. Mudie. Council Representatives to Employers' Federation of Ceylon—The Chairman and the Vice-Chairman. Secretary and Treasurer—W. C. Wishart, e.e., P. O. Box 296, Colombo.

CEYLON MOTOR TRADERS' ASSOCIATION.—Chairman—W. A. Mudie. Vice-Chairman—F. C. Gibbs. Secretary—C. F. Whitaker. Committee—Ford Motor Co. of India, Ltd., Colonial Motor and Engineering Co., Ltd., Standard Vacuum Oil Co., Richard Pieria & Co., Ltd. and Walker, Sons & Co., Ltd.

ii CEYLON MUSIC SOCIETY.—(1931). Object: Furtherance and encouragement of good music. President—Mrs. O. B. Forbes. Hon. Secretary—W. W. Jayasinha, 534, Bullers Rd., Colombo. Treasurer—L. C. Van Geyzel.

CEYLON MUTUAL PROVIDENT ASSOCIATION.—(Open to either sex between the ages of 18 and 35). (1884). Chairman—C. M. G. de Saram. Secretary—H. R. Gamier. Treasurer—L. Kerkoven. Bankers—Mercantile Bank, and Ceylon Savings Bank. Office—89, Chatham St., Fort, Colombo.

CEYLON NATIONAL CONGRESS—Borella Flats, Baseline Road, Colombo. President—Siripala Samarakkody, M.S.C. Joint Hon. Secretaries—J. R. Jayawardene, m.s.c., and H. A. Koattigoda. Hon. Treasurer—A. C. M-Ameer.

CEYLON NATIONAL MISSIONARY SOCIETY.—(1913). President—Dr. A. M. de Silva. Hon. General Secretaries—Miss Myrtle Goonewardane, Panadura, and Mrs. A. P. Guruswamy, Dehiwala. Hon. Field Secretary—Rev. S. G. Mendis, Moratuwa. Hon. Treasurer—Dr. Frank Bartholomeusz, 5th Lane, Colpetty, Colombo.

CEYLON NATTUKOTTAI CHETTIARS' ASSOCIATION.—Hon. Secretaries—AR. A. Adaikappa Chettiar and O. A. O. K. RM. AR. Kumarappa Chettiar. Association Chambers at 240, Sea St., Colombo.

CEYLON NATURAL HISTORY SOCIETY.—(1912). Patron—H. E. Sir Andrew Calcott, K.C.M.G. CALE. Vice-Patrons—Sir Solomon Dias Bandaranaikie, K.C.M.G., and Hon. Mr. D. S. Senanayake. President—Prof. E. K. Wolff. Vice-Presidents—Dr. C. Amirthalingam, D. N. Wadia, Prof. D. R. R. Burt, Dr. A. Nell and Very Rev. Fr. M. J. Le Goo. Hon. Secretary—Miss A. K. Joshua, Bishop's College, Colombo. Hon. Treasurer—N. D. Wijesokera. Council—P. Kirtisinghe, Prof. N. G. Ball, Dr. P. Sarbhadihari, Miss K. Thamocharam, E. C. T. Hollinger, G. M. Henry and Prof. W. C. O. Hill.

CEYLON NON-SMOKING LEAGUE.—(1930). President—A. E. Goonesinha. Hon. Secretary and Treasurer—V. N. Somasunderam, "Soma," Church St., Slave Island, Colombo.

**CEYLON NURSING ASSOCIATION.**—Affiliated to the Overseas Nursing Association, Imperial Institute, London, S.W. 7. Annual Subscription—Estates and Firms Rs. 15; Employees of Estates and Firms Rs. 15 and Rs. 10; for all others Rs. 20. Chairman—H. A. Clark. Executive Committee—The Chairman, K. Morford, R. C. Scott, A. M. G. Trotter, G. D. H. Alston, R. Copland, Mrs. I. E. Fowler and the Secretary. Ceylon Estates Proprietary Association Representative—R. Mann. Ceylon Planters' Association Representative—K. Morford. European Association of Ceylon Representative—W. Munro. Hon. Secretary and Treasurer—L. Klichfeldt, Glen Taaffe Estate, Hatton. Auditors—Pope & Co., T.P. 220, Hatton.

**CEYLON ORGAN SOCIETY.**—(1943). Object: To bring together organists of churches, other organists, and organ lovers. Recitals and demonstrations are arranged at various churches about once a month. Patron—H. E. the Governor. Vice-Patron—The Bishop of Colombo. President—Raymond Reynolds. Vice-President—7. Mervyn Fonseka, K. C., o.n.s. Hon. Secretary and Treasurer: Leslie W. Fretz, 30, 19th Lane. Bambalapitiya.

**CEYLON PENSIONERS' ASSOCIATION IN ENGLAND.**—II. A. Burden, 45, Harrington Road, London, S. W. 7. Tel; Ken. 5624.

**CEYLON PENSIONERS' PROVIDENT SOCIETY, LTD.**—(Established 27th August, 1936). Ceylon Products Bldg., Chatham St. Bankers—Bank of Ceylon. Managing Committee: Chairman—E.O.D. Fonseka. Secretary and Treasurer—N. S. D. P. Nanayakkara, Auditor—L. Munn Krishna. Special Member of Committee in compliance with Rule 15—D. D. Alexander.

**CEYLON PLANTERS' PROVIDENT SOCIETY, KANDY.**—(Formed March 10, 1926). Committee—Bruce Gibbon I Chairman, L. B. Green, G. S. Ross, C. A. R. Perkins, J. W. Thompson, L. Bray, R. J. Hartley and E. L. Fraser. Secretary—A. W. L. Turner. Accountant—S. C. Bisset. Trustee—The Planters' Association of Ceylon (Incorporated). Temporary Offices Queen's Hotel, P. O, Box No. 42, Kandy.

**CEYLON PLUMBAGO ASSOCIATION.**—President—T. G. Jayewardene, V.D. Hon. Secretary—E. C. de Fonseka, 8, Skelton Road, Colombo. Hon. Treasurer—R. F. S. de Mel, x.w.c. Committee—E. P. A. Fernando, Major Currie, Hon. Mr. D. S. Senanayake and C. Arumugam.

**CEYLON POULTRY CLUB.**—Patron — Sir Andrew Caldwell, G.C. Vice-Patrons — Sir Solomon Dias Bandaranaike, K.C.M.G., Donald Oboyesekere, Gate 11, Indr. Edwin de Livera, Hon. Mr. 1/ S. Senanayake, Reginald M. Fernando and Edmund Rodrigo, C. C. S. Presidents. Pararajasingham, J. r. Vice-Presidents—J. C. S. Fonseka. and A. R. A. Razik, J. P., ic. S. c. Hon. Secretary, Treasurer and Editor—G. S. Tamel, "Rosebank," Marawila. Asst. Secretary—A. R. M. Ameen. Co-Editor—Noel M. Daniels.

**CEYLON PUBLIC SERVICE ASSOCIATION.**—Post Master-General's Office, G.P.O., Colombo. Object: (a) To safeguard and further the interests and status of its members as a body; (b) To promote mutual respect and goodwill amongst the various branches of the Public Service in Ceylon, and to encourage loyalty and co-operation in the best interests of Public Servants and of the public; and (c) To take such steps as are incidental or conducive to the attainment of the above objects. President—J. P. Appleby. Hon. Secretary and Treasurer—T. Sivappagasam. Council G. E. Appelbe, J. E. S. Bodgor, C. H. Bradley, C. H. Braze], Dr. S. F. Chellappah, J. Mervyn Fonseka, W. G. Hills, R. J. Johnston, D. Lusk, R. B. Naish, T. A. Owles, A. D. Parham, H. S. Perera, A. C. Richards, F. G. Stevens. T. A. Strong, S. G. Taylor, J. W. Warby and 7. F. Wilson. Hon. Auditors—J. A. Donald and W. R. J. Mann. Established 15th February, 1921. Bankers—National Bank.

**CEYLON SAIWA PARIPALANA. SABHA.**—(1886). President—Hum Mr. A. Mahadeva, iff.s.c. Hon. Secretary—S. Velnpillai, Paskara Villa, New Road, Nugegoda. Hon. Treasurers—K. Namasiwayam and A. Mathiaramanam.



**CEYLON SOCIAL AND MORAL WELFARE SOCIETY, THE**—(Formerly Ceylon Vigilance Society). President—Ven. F. L. Seven, M.A. Hon. Secretary—John M. Sonavoratna, St. Helen's, Cotta Road, Colombo. Son. Treasurer—Rev. S. F. Pearce.

**CEYLON SOCIAL SERVICE LEAGUE (INCORPORATED).**—(1914). 288, Deans Road, C010131b). T. P. 9047. **BOARD OF TRUSTEES:** Chairman—Leonard Peiris, M.B.E. Members—Mrs. A. M. de Silva, Mrs. H. M. Peries, M.B.E., Mrs. C. H. Collins, Miss Cissy Cooray, O.B.E., Dr. C. V. Asarappa and P. Dadahhoy, Hon. Secretary—R. G. A. de Mel. Hon. Treasurer—Gordon jr., **MANAGER OF SUHOOLS**—Rajah REIWA VITRILLE. **WOMEN'S RESORT, 59, BRIDGE STREET, SLAVE ISLAND.** HMS. Secretary—S. Ar unachalam. **WOMEN'S BRANCH**—President—Mrs. C. H. Collins. Jt. Hon. Secretaries—Miss Cissy Cooray, o.o.n., and Mrs. Surya Sena. Hon. Treasurer—Mrs. C. J. R. de Soysa, **INDUSTRIAL CLASSES**—Girls' Industrial School, Deans Road. Hon. Secretary—Mrs. F. B. de Mel. Mutwal Sewing Class—Hon. Secretary—Mrs. W. H. Gooneratne. **WELFARE CENTRES & CLINICS.**—Cotta Road, Deans Road and Mutwal. **RELIEF COMMITTEE**—(Thursdays). Hon. Secretary—Mrs. J. E. Mutukisna. **NURSERIZE**—Creche, Maligalrande Colombo.

**CEYLON SOCIETY OF ARTS.**—Art Gallery, Green Path, Colombo. Founded 1887—Incorporated 1934). Patron—H. E. the Governor. Vice-Patron—Sir Wilfred de Soysa. President—C. H. Collins. Vice-Presidents—Mudaliyar A. C. G. S. Amarasekera, Col. T. G. Jayewardena, Hon. Mr. W. W. Kannangara, J. D. A. Perera and Gate Mudaliyar Tudor Rajapakse. Hon. Treasurer—S. Pararajasingham, S.F. Hon. Secretary—Dr. Li. P. Maleasekera. Trustees—The President, Hon. Secretary, Hon. Treasurer, Sir Wilfred de Soysa, Dr. A. Nell and H. H. Heinemann.

**CEYLON SOCIETY OF ART MASTERS.**—(1943). Head Office, Galle. Object: To safeguard and further the interests of art education of schools of art, and of those engaged in art teaching. Office-bearers President—E. R. de Silva, B.A. (Land.) Chairman of Council—E. V. Jansz. Hon. Secretary and Treasurer—F. S. Ponnampuruma, A.R.D.S., A.COLL.H., F.R.R.S., St. John's All Saints' College, Gallo.

**CEYLON SOCIETY FOR THE PREVENTION OF CRUELTY TO ANIMALS.**—(Estab. in Jan., 1890; after a short period of suspension resuscitated on Oct. 24, 1899). Patron—Sir Andrew Caldecott, Vice-Patrons—Sir Solomon Dias Bandaruaike, Sir Baron Jayatilaka, Sir Graeme Tyrrell, M. N. Wedderburn, Sir R. W. Lyall-Grant and Lady Lyall-Grant, F. A. Moseley and C. H. Collins. President—N. D. S. de Silva. Vice-Presidents—C. W. W. Kannangara, W. Pole-Fletcher, J. A. Martensz and Mervyn Fonseka. Committee—Mrs. E. R. Daniel, Mrs. Lucien de Zilwa, Mrs. S. Pathmanathan, Mrs. Hillary C. Allday, Mudaliyar S. T. P. Rodrigo, S. W. Gomes, W. P. H. Dias, Q. Delilkhan, Lawrie Muthukrishna, A. C. Sehokman, D. P. Jayasuriya, S. O. Sirimanne, S. Champion Jones and Wane de Niese. Ex-officio—The Mayor of Colombo, The Superintendent of Police, Colombo, and the Government Veterinary Surgeon. Hon. Counsel—Dr. L. A. Rajapakse. Hon. Proctors—Austin Fernando and C. H. Gomes. Hon. Veterinary Surgeon—Dr. M. Crawford.

**CEYLON STAMP CLUB,**—(1940). President—F. C. Rollick. Hon. Secretary—H. Lloyd Jones, Anningkande, Deniyaya. T. P. 22 Deniyaya.

**CEYLON STUDENTS' ASSOCIATION IN GREAT BRITAIN.**—President—Dr. G. H. Cooray. Hon. Secretaries—S. Sabapathipillai and A. Subrainaniam. Treasurer—N. S. Wickramasinghe. Place of Meeting—112 Gower Street, London, W.C.1. [Information Bureau in Colombo: Secretaries—Dr. W. Balendra and Dr. Colvin R. de Silva].

**CEYLON SUNDAY SCHOOL UNION (AFFILIATED UNIT OF THE WORLD'S SUNDAY SCHOOL ASSOCIATION).**—(Formed 1922). Chairman—J. Vincent Mendis, Secretary—Rev. W. AL P. Jayattuaga, B. D. The Tabernacle, 996, 3rd Division, Maradana, Colombo. Hon. Treasurer—R. W. Perera.

**CEYLON TAMIL LEAGUE.**—President—Hon. Mr. A. Mahadeva. Hon. Secretaries—W. W. Mutturaja and S. Thangaraja. Treasurers—N. T. Chittambalam and M. Paramacithy.

CEYLON TAMIL WOMEN'S UNION.—(Affiliated with the World's Women's Christian Temperance Union). (1914). President—Mrs. V. Saravanamuttu. Hon. Secretaries—Mrs. J. H. Rasiah Joseph and Mrs. S. A. Perimpanayagam. Meetings held at the Gsllle Face School Room, Slave Island.

- CEYLON TEA CHEST MANUF AC TUBE S' ASSOCIATION—Object: Protecting the interests of those engaged in the manufacture of Tea Chests locally,—Chairman—G. S. Chalk. Secretary—C. F. H. Edwards.

CEYLON TEACHERS' BENEVOLENT ASSOCIATION.—875, Galle Road, Wellawatte, Colombo. President—T. B. Jayah. Secretary—W. B. de Alwis. Treasurer—E. W. Rupesinghe.

CEYLON THESPIANS.—(1932). Patron—The Hon. Sir John Howard, **K.C.**, Chief Justice. President—Mudaliyar N. Wickraniaratne. Hon. Secretary—Z. Antony Bayer, S. G. O., Colombo. Hon. Treasurer—E. W. Rupesinghe.

CEYLON TRADE UNION FEDERATION.—124, Shorts Road, Colombo. President—Dr. S. A. Wickremasinghe. Treasurer—W. Ariyaratne. General Secretary—M. G. Mendis.

CEYLON TURF CLUB.—Patron—H. E. the Governor. Vice-Patron—Sir S. D. Bandaranaike, x.c.x.a. President—W. B. Bartlet. Stewards—W. B. Bartlet, Dr. P. J. Chissell, A. E. de Silva, Sir Oliver Goonetilleke, **K.B.E.**, Hon. Mr. E. G. P. Jayetilleke, x.c., R. L. Pereira, x.c. and S. P. Wickramasinha. Committee—/A. R. Aitken, B. Amarasuriya, F. Amara suriya, W. B. Bartlet, Dr. P. J. Chissell, A. E. de Silva, Col. P. Stanley Fernando, Sir Oliver Goonetilleke, **K.B.B.**, Dr. H. O. Gnnewardene, Hon. Mr. E. G. P. Jayetilleke, x.c., Hon. Mr. F. A. Moseley, m.o., Dr. L. Nicholls, R. L. Pereira, x.c., Dr. G. Wignaraja and S. P. Wickramasinha. Secretary—F. G. Tilorley. Office (Temporary)—2, De Fonseka Rd., Havelock Town, Colombo. T.P. P034. T. A. <sup>o</sup> Turf" Colombo. P.O. Box 221. (Area of the Havelock Racecourse: 109 acres, 2 roods, 4 perches).

CEYLON UNIVERSITY STUDENTS' ASSOCIATION.—President—G. P. Dina. Vice-President—D. Martin. Secretary—V. Thanabalasingham. Treasurer—Miss A. Cumaraswamy. Committee—T. C. Knriacose, C. Suriyacamaran, C. D. R. Siriwardene, M. A. de Silva, N. Shaumm,tathasan and H. D. Perera.

CEYLON UNIVERSITY UNION SOCIETY.—(1942). President—D. F. Goonewardena. General Secretary—G. S. Jegaaothy. Senior Treasurer—Prof. A. W. Mailveganam. Steward and General Secretary—V. Appapillai. Editor—V. Thanabalasingham. Librarian—B. Abeyaseker a. Junior Treasurer—13. Ekanayaka.

CEYLON VETERINARY ASSOCIATION (1940). Patron—H. E. the Governor. Vice-Patrons—Hon. Mr. Oeo. E. de Silva and Hon. Mr. D. S. Senanayake, Minister for Agriculture. President—R. T. Little. Hon. Secretary—Hector C. Perera. 29, Frankfort Place, Colombo. Hon. Treasurer—L. A. P. Brito-Babapulle.

CEYLON WHOLESALE FRESH FRUIT IMPORT ASSOCIATION—Chairman—D. M. 3. Cc refs, 20, Queen Street, Fort.

CEYLON WOMEN'S FEDERATION—President—Mrs. D. M. Gunasekern. Hon. Secretaries—Mrs. K. Namasivayam and Miss S. Batuwantudave. Hon. Treasurer—Miss S. Batuwantudave.

CEYLON WORKERS' FEDERATION.—(1920). President—Valentine S. Perera. Hon. Joint Secretaries—Basil C. Perera and M. A. Dharmadasa. Hon. Treasurer—C. W. Perera. Office—Oleott Buildings, Norris Road, Colombo.

CEYLON WORKERS' FEDERATION PROVIDENT ASSOCIATION —(1921). President—G. A. H. Willa. Vice-President—Valentine S. Perera. General Secretary—J. E. Perera. Hon. Treasurer—A. J. Leo Perera. Office—Oleott Buildings, Norris Road, Colombo.

CHARTERED ACCOUNTANTS, ASSOCIATION OF—(See Association of Chartered Accountants).



CHARTERED SURVEYORS' INSTITUTION, CEYLON BRANCH.—Chairman—R. J. Johnston. Vice-Chairman—A. D. Parham. Committee—The above and C. S. Orr, O. T. Nettleton and E. G. Eastman, Hon. Secretary and Treasurer, "West Heath," Gregory's Rd., Colombo.

CHEMICAL SOCIETY OF CEYLON.—(1941). President—b. H. Balfour. Hon. Joint Secretaries.—Dr. N. G. Baptist, Salt Commissioner's Office, 37, Lauries Road, Bambalapitiya, and L. J. D. Fernando, Govt. Mineralogists' Dept., Colombo. Hon. Treasurer.—Dr. S. L. de Silva, Ceylon Technical College, Colombo. Object: To advance chemical research, academical and industrial and to advise any responsible body in Ceylon on industrial matters, involving a knowledge of Chemistry. Membership is open to those interested in the subject of Chemistry. Place of Meeting—The University, Colombo.

CHILD PROTECTION SOCIETY OF CEYLON (Incor.)—President—(Vacant). Vice President—(Vacant). Hon. Secretary and Treasurer—P. J. Parsons, 81, Rosmead Placa, Colombo. Warden of Girls Home—Mrs. H. M. Peries. Warden of Boys' Home—The Hon. Secretary.

CHILD WELFARE ASSOCIATION.—THE CRECHE. (Amalgamated with the Ceylon Social Service League).

CHRISTIAN COUNCIL IN CEYLON, THE.—Secretary—Rev. D. T. Niles, B.A., B.D., Uduvil, Chunnakam.

CHRISTIAN LITERATURE SOCIETY (CEYLON BRANCH).—(See United Society for Christian Literature).

CHRISTIAN SCIENCE SOCIETY, COLOMBO, CEYLON.—A Branch of The Mother Church, The First Church of Christ Scientist, in Boston, Massachusetts, U.S.A.—P. O. Box. 191, Colombo.

CHRISTIAN UNION, COLOMBO—(1933). Objects: The preaching of the Gospel on a united basis. Hon. Secretary—S. J. Velupullai, 127, Mohandiram's Road, Colpetty. Hon. Treasurer—M. G. Nallathamby.

CHURCH OF CEYLON.—Diocesan Office, 123, Regent Street, Colombo. Secretary—L. H. de Alwis. Hon. Treasurer—G. E. W. Jansz, r.a.o., STANDING COMMITTEE OF THE DIOCESAN COUNCIL—ex-officio: The Lord Bishop of Colombo, the Rt. Rev. Cecil D. Horsley, M.A., the Archdeacon of Colombo, the Ven. F. L. Beven and the Archdeacon of Jaffna, the Ven. J. A. R. Navaretnam. Clergy: The Revs. H. J. Abel, A. J. Kendall-Baker, H. V. I. S. Corea, Harold de Soysa, D. G. D. Harpur, Basil Jayawardena and Derek Karunaratne. Laity: A. R. H. Canekeratne, B.C., G. L. Cooray, Dr. E. A. Coorey, A. M. K. Kumaraswamy, L. H. de Alwis, Sir Wilfred de Soysa, Sam P. C. Fernando, A. F. R. Goonewardene, Gordon E. W. Janos, W. R. Matthew, Donald Obeyesekere, M.B.E., J. L. D. Peiris, J. R. Toussaint, J. G. Vandersmagt and J. C. liVirekoon. SVCRETARIES TO THE INCORPORATED TizumEs—H. L. Pope & Co. INcoarottATED Ta.osTEEs—Veri, F. L. Eleven, Dr. E. A. Coorey, Gordon E. W. Jansz (Chairman), Donald Obeyesekere, G. T. Hale, L. J. M. Peiris, H. W. Peiris, A. F. R. Goonewardene and W. R. Matthew. DIOCESAN Couar—Clergy: H. J. Abel, R. S. de Scram, D. G. D. Harpur, A. J. Kendall-Baker, W. H. W. Jayasekera, Basil Jayawardena and Canon S. S. Somasunderam. Laity: A. R. H. Canakeratne, Sir Oliver Goonetilleke c.m.e., Gordon E. W. Jansz, Sir James Obeyesekere, J. R. Toussaint, C. L. Wickremesinghe and G. L. Cooray.

CHURCH OF CEYLON LAYMEN'S ASSEMBLY.—(June 17, 1933). President—H. C. Bayne, M.B.E. Hon. Secretary—J. C. Jansz, "Leeside," Mount Lavinia. Hon. Treasurer—Dr. Frank Bartholomeusz, "Gravel Grove," 5th Lane, Colpetty, Colombo.

CHURCH MISSIONARY SOCIETY.—Representative—Rev. D. G. D. Harpur, M.A.: B.D., Diocesan Office, 123, Regent Street, Colombo.

CHURCH MISSIONARY SOCIETY: CEYLON ASSOCIATION OF THE.—Patron—Donald Obeyesekere. President—The Rt. Rev. the Lord Bishop of Colombo. Hon. Secretary and Treasurer—H. E. Grenier. Hon. Treasurer—Mrs. R. S. Shaw.

CINNAMON GARDENS (BAPTIST) YOUNG PEOPLE'S SOCIETY OF CHRISTIAN ENDEAVOUR.—President—Rev. H. J. Charter. Hon. Secretaries—C. H. Cherry, c/o The Manse, Cinnamon Gardens Baptist Church, and Terrence Stouter. Hon. Treasurer—Mrs. Weera, koon.

CLASSICAL ASSOCIATION OF CEYLON.—(1935). President—J. L. C. Rodrigo. Vice-President—E. L. Bradby. Hon. Secretary and Treasurer—C. W. Amerasinghe, University of Ceylon, Colombo.

CLERGY MUTUAL BENEFIT ASSOCIATION.—For the Clergy of the Diocese of Colombo who hold the Bishop's Licence. President—Rev. T. C. J. Peiris. Hon. Secretary and Treasurer—Rev. H. J. Abel, Hill St., Colombo.

COLOMBO BUDDHIST THEOSOPHICAL SOCIETY, LTD.—President—Hon. Mr. S. W. R. Dias Bandaranaike. Vice-Presidents—Hon. Mr. D. S. Senanayake, Padikara Muhandiram G. J. S. Kulatilleke, D. N. Hapugalle, H. W. Amarasuriya and W. H. W. Perera. Hon. General Secretary—D. L. F. Pedris. Hon. Treasurer—W. W. Jayasinha. General Manager of Buddhist Schools—M. H. Jayatilake. Supdt. of the Buddhist Press—W. H. W. Perera. Administrative Secretary—M. S. B. Fernando. Offices—Buddhist Headquarters, 203, Norris Road, Colombo. Phone 3085. P.O. Box 347. Tel. Add. : Buddhist.

COLOMBO CATHOLIC DIOCESAN UNION.—(St. Joseph's College, Colombo. 1928). President—Hon. Mr. Justice F. J. Soertsz, ice. Hon. Secretary—L. J. D. Fernando; Dept. of Mineralogy, Colombo. Hon. Treasurer—H. A. Hamer, Ceylon Savings Bank, Colombo.

COLOMBO CLERICAL UNION.—President—The Lord Bishop of Colombo. Members—All the Church of Ceylon Clergy in the Western and Saharagamuwa Provinces. Secretary—Rev. H. J. Abel, All Saints' Vicarage, Hill Street, Colombo.

COLOMBO CLUB.—(1571).—GebraBAL Costuming—Chairman—N. O. C. Marsh. Vice-Chairman—G. Griffith. Trustees—H. G. Donald, D. T. Richards, D. C. Wilson; and J. W. E. Adamson, G. C. Beaumont, W. G. Beauchamp, N. W. B. Buckle, F. Ti. Griffith, R. J. Hartley, R. D. Kenyon, F. B. Lander, W. A. Mudie, A. F. Patterson, E. J. O. Richardson, H. L. Roch, E. G. Rice, J. G. Scroggie, L. S. Smallwood, L. P. Samson, R. C. Scott, E. C. Villiers, E. W. Whitelaw, K. J. W. Wignall, C. W. Walker, R. N. Watkins and G. R. Whitby. Acting Secretary—G. Campbell

COLOMBO FLYING CLUB-17, 13th Lane, Colpetty, Colombo. Object: To promote aviation in Ceylon. President—M. G. Dover. Vice-Presidents—, C.A.S. Booth. Hon. Secretary—R. A. Tomlinson. Hon. Treasurer—H. L. Knudsen. Managing Committee—R. Batie, C. A. S. Booth, R. S. Davies, M. G. Dover, G. H. Dulling, R. Iancanson, H. L. Knudsen, R. Mann, T. Rowland and R. A. Tomlinson.

COLOMBO HARBOUR WORKERS' UNION.-124, Shorts Road, Colombo. President—M. G. Mendis. Joint Secretaries—S. A. Podisingho. S. H. C. de Silva and T. P. Kunjunny. Treasurer—A. Vaidialingam.

COLOMBO IMPORT MERCHANTS' ASSOCIATION.—(1919) Chairman—C. H. Z. Fernando. Joint Secretaries—M. L. M. Royal, and R. S. Suppramaniam. Office—Alhambra, Buildings, First Cross Street, Colombo.

COLOMBO LADIES' LEAGUE—(Founded by Lady Clifford, C.B.B., in 1912). Hon. Gen. Secretary—Miss Muriel Mack, Orange Grove, 114, Horton Place. Hon. Gen. Treasurer—Mrs. H. H. Reid.

COLOMBO MISSIONARY CONFERENCE.—Standing Committee—Rev. H. R. Cornish, Rev. I. Corea, B.A., MD., Rev. R. W. Metzeling, Miss L. M. Belleth, Miss H. de Kretzer, Miss Amason, R. O. Buell, F. Mortimer and A. M. K. Coomaraswamy (Hon. Secretary).

COLOMBO MUNICIPAL OFFICERS' BENEFIT ASSOCIATION.—Patron—The Municipal Commissioner. Chairman—Tudor V. Perera. Hon. Secretary—K. J. L. Perera. Hon. Treasurer—L. R. Mendis.

**COLOMBO MUNICIPAL SERVICE UNION.**—(1928). Town Hall, Colombo. Object: To promote and safeguard the interests of the Subordinate Service. Publication: "The Citizen" a half yearly publication. President—G. C. Nanayakkara. Hon. Secretary—Dan Aryaratne. Hon. Treasurer—S. Bastiampillai. Editor of the Magazine—A. P. Goonetilleke. T. P. 0)364.

**COLOMBO MUSEUM**—(NATIONAL MUSEUMS ORDINANCE No. 31 of 1942.)

CoLorano **MUSEUM ADVISOR! COMMITTEE.**

The Director of Museums, Ceylon (Chairman), The Archaeological Commissioner, The Director of Education, C. H. Collins, c. M. a.. The Hon. Mr. Justice E. A. L. Wijeyewardene, S. San mугanathen, Dr. A. P. de Zoyst, M. e. c., Dr. Paul E. Pieris, c. M. a., Dr. Andreis Nell, Dr. G. P. Nalalasekera and A. H. M. Ismail. Secret.ry—G. Dahanayake.

On 20th November, 1942, this Museum became one of the National Museums of Ceylon and its Director, the Director of Museums, Ceylon.

The Colombo Museum deals with the Geology, Zoology Anthropology and Art of Ceylon and possesses very large collections of material accumulated since 1873. Its Journal *Spolia Zeyranica* was commenced in 1903 and contains much valuable information, as do the Museum's Zoological and Ethnological Memoirs.

**COLOMBO PROCTORS' ASSOCIATION.**—(1928). President—S. J. C. Kadirgamar. Vice-Presidents—J. A. Martensz and S. R. Ameresekere. Hon. Secretary—Valentine S. Perera. Hon. Treasurer—S. Somanathan. Asst. Hon. Secretary—M. St. S. Casio Chitty.

**COLOMBO TEACHERS' ASSOCIATION.**—(1920). President—T. B. Jayah. Vice-Presidents—Mrs. C. O. Abraham, The Rev. Bro Luke, R. H. Phillips, B. E. W. Jehoratnam and A. M. Caldera, Hon. Secretary and Treasurer—W. B. de Alwis, "Elina," Ridgeway Place, Colombo. Asst. Hon. Secretary—R. S. Jayawiokrama, Ananda College, Colombo.

**COLOMBO YOUTH LODGE OF THE THEOSOPHICAL SOCIETY IN CEYLON.**—(1927). Joint Secretaries—Miss Matilda Botejue and H. E. F. Perera. Hon. Treasurer—S. INatungam. Meetings held on Saturdays at 5-30 p.m at the Theosophical Society Headquarters, Peterson Lane, Wellawatta, Colombo.

**COMRADES OF THE GREAT WAR (CEYLON) ASSOCIATION. INCORPORATED. (MEMBER OF THE BRITISH EMPIRE SERVICE LEAGUE).**  
**\*PIM E-BEAUERS FOR 1944**—Chairman—J. W. E. Adamson. Vice-Chairman—Capt. W. H. Field. Hon. Secretary, **EX-SERVICE MEN'S FUND**—T. E. S. Armstrong; Hon. Treasurer—G. C. Carter. Hon. Treasurer, **WAR CH A FIPPLES APPEAL**—G. L. Yule; Hon. Organising Secretary—T. E. S. Armstrong. General Committee—All District Secretaries, C. B. Loudoun-Shand. R. J. Hartley, L. P. Hayward, T. C. Jackson, C. J. D. Lanktree, H. J. L. Leigh-Clare. N. O. C. Marsh, P. S. Martensz, J. G. Vaadersmagt, K. J. Witham-Wignall, G. L. Yule, T. L. Besant, G. Griffiths and E. II. Glazebrook.

**CO-OPERATIVE UNION HOSPITAL SOCIETY LTD.**—Tholpurara, Chulipuram. (1935). The first of its kind in the East. Objects: To promote the economic interests of its members, to encourage the spirit and practice of thrift, mutual help and self-help. President—Dr. C. Chelliah. Hon. Secretary—K. Sabapathipillay. Hon. Treasurer—P. Mnthucuroarn. Medical Officer—Dr. M. O. Chacko, **r., R.C.P. R S., D.T.M.**

**COPRA. AUCTIONEERS' ASSOCIATION, THE.**—Chairman—E. F. Don. Hon. Secretary—D. M. J. Corea, Dodwell & Co. Ltd., Colombo. Hon. Treasurer—A. D. Perera.

**COUNCIL OF LEGAL EDUCATION.**—Hulftsdorp, Colombo. Incorporated by Ordinance No. 2 of 1900. Controls the education of those desiring to qualify as Advocates and Proctors. President—The Hon'ble the Chief Justice. Members—The Hon'ble the Judges of the Supreme Court, The Attorney-General, The Solicitor General, R. L. Pereira, i.c.c., H. V. Perera, N. E. Weerasooria, i.e., N. Nadarajah, a.c., W. II. Perera, Dr. L. A. Rajapakse, Leslie de Saram, S. J. C. Kadirgamar, J. A. Martensz and John WilSea,

**CRIPPLED CHILDREN'S AID ASSOCIATION OF CEYLON.**—(Founded 8th March, 1987). Patron—Sir Andrew Caldecott, G.C.M.G. Vice-Patrons—The Hon. Sir Wythialingam Durais wanly, Rt. Rev. Dr. C. D. Horsley, D.D., Hon. Mr. D. S. Senanayake. Founder—A. H. Nathanielsz. Council for 1943-46: President—Sir Wilfred De Soysa, Kt. Vice-Presidents—Sir Gerard Wijeyekoon, Kt., C.L. Wickremesinghe, Mrs. A.E. de Silva and S. H. Wadia. Hon. Treasurer (1943-44)—Sam E. Muller, Duncan Estate, Kaleliya Veyangnda. Hon. Secretary (1943-44)—A. H. Nathanielsz, "Stagmore", 5t1 Lane, Colpetty, Colombo. Hon. Asst. Secretary (1943-41)—D. L. F. Pedris "Pedris Villa", Alfred Place, Colpetty, Colombo.

**CROSS-ROADS CLUB.**—(Run by the American Red Cross) tort Colombo.

**DEBT CONCILIATION BOARD.**—(See Boards, Committees etc.)

**DEHIWAL A.-MT. LAVINIA U. C. EMPLOYEES' CO-OPERATIVE SOCIETY LTD.**—President—Mudaliyar R. Munasinghe. Hon. Secretary—Cyril Amersekere. Hon. Treasurer—D. R. E. Seneviratne.

**DE METAGODA. CHRISTIAN GUILD.**—President—Dr. Frani Gunasekera, o.n.E. Hon. Secretary—Shelton Subokman (Sur.), Albion Rd off Baseline Rd., Colombo. Hon. Treasurer—V. E. Solomons.

**DENEPITIYA MEDICAL MISSION.**—(Established by the Anglo-Catholic Union on August 30, 1918). President—The Lord Bishop of Colombo. Members of the Board—Rev. J. E. Hardy (Chairman), Rev. Clive Perera, Mrs. W. G. Hills, G. L. Cooray, Mudir. S. W. Ilangakoon G. B. Kumarakulasinghe, P. S. Martensz, V. L. P. Perera, A. H. W Mendis, Seeltoa C. Fernando and Mrs. E. F. Marshall. Hon. Secretary—G. B. Kumarakulasinghe. Hon. Treasurer—I. F. M. Pullenayagam. Medical Officer-in-Charge—Dr. Quintus Mendis. Chaplain—Rev. Clive Perera.

**DEPT. OF AGRICULTURE STAFF OFFICERS' ASSOCIATION.** President—Dr. W. R. C. Paul. Hon. Secretary—Dr. B. A. Baptist Peradeniya.

**DESICCATED COCONUT MILLERS' ASSOCIATION, THE CEYLON.**—De Mel Building, Chatham Street, Colombo. President—S. R. d Silva.

**DUMB FRIENDS' LEAGUE, THE CEYLON**—(See Ceylon Dumb Friends' League).

**DUTCH BURGHER UNION OF CEYLON**—Hollandsehe Burger Vereeniging van Ceylon, Reid Avenue, Colombo. Formed in December, 190 President—H. K. de Kretser. Secretary—F. R. Loos. Treasurer—A. L. Ferdinand. Committee of 45-30 represent Colombo and 15 the outstation s.

**DUTCH REFORMED CHURCH, CEYLON, SUNDAY SCHOOLS.**—Chairman—Rev. D. E. Joseph. Hon. General Secretary—Edward P. Stork, 71, Ward Place, Colombo. Hon. General Treasurer—S. H. C- Fernando Bankers—Eastern Bank, Ltd.

**EMPIRE PARLIAMENTARY ASSOCIATION: CEYLON AFFILIATED BRANCH.**—President—The Speaker of the State Council. Vice-Presidents—The Leader of the State Council, The Deputy Speaker and the Hon. Mr. G. C. S. Corea. Secretary—The Clerk to the State Council, State Council Chamber, Colombo.

**EMPLOYERS' FEDERATION OF CEYLON**—Chairman—H. I Newnhrom, C.M.O. Vice-Chairman—J. A. Clubb. Secretary—C. F. Whitaker. Council Representatives: Ceylon Engineer Employers' Association-1 Swain and T. C. Rose; Ceylon Fertiliser Employers' Association—C. A. Booth and W. S. Ruthven; Ceylon Hotels & Associated Trades Association—A. Duneum and Clement J. Black; Ceylon Motor Employers' Association—W. A. Mudie and F. C. Gibbs; E. F. C. (Colombo Harbour Interests)—D. Doig, ca. and H. M. Desai; General Importers & Distributors' Association—H. J. Hutchings and H. T. Clayton; Master Printers' Association of Ceylon—R. J. Thomas and D. Vast; Stores & Mills Association—J. ) Clubb and F. Schmid.

**ENGINEERING ASSOCIATION OF CEYLON.**—(1908). The aim of the Association is to promote the acquisition and interchange of technical knowledge of interest to Engineers, Architects, Surveyors, and members of allied Professions. *Patron*—H. E. the Governor (Sir Andrew Caldecott, C.B.E.). *Vice-Patrons*—The Minister for Agriculture and Lands (the Hon. Mr. D. S. Senanayake) and Minister of Communications and Works. *President*—The Director of Public Works, *Vice-Presidents*—C. H. Brazel, Mx., M.I.E.Z., N. INST. MECH. N., Chief Engineer and Manager, Government Electrical Undertakings. D. Lusk, A.R. c.sc. (Dublin), A.M.I.E.Z., Chief Telecommunication Engineer; J. E. S. Bodger, M. INST. cm. M. INST. T., Engineer, Way and Works C. G. R. and L, G. O. Woodhouse, Surveyor-General. *Members of Council*—R. V. Burns, P.I.D (HTD.-ENG.) Lend., B.S.C. (ENG.) D./C. Assoc. sc. INST. C.E Irrigation Department; D. T. E. Dasaanayake, n.s.e., (rasa). Load, D.I.C. r INST. P., P.R. MET, s., P.K.A.S., Superintendent, Colombo Observatory; P. Stanley Fernando, M.E.E., B.D., M. r. Struct. E., ?ca. SAN. i., Municipal Engineer, Colombo; H. W. F. Freer, a Ada. MECA. E., M.I. Loco. E., Mechanical Engineer, C. G. R.; R. J. Johnston, p.s.r., ir.a.o.s., Deputy Surveyor-General; O. T. Nettelton, C.E., F.B.I., Deputy Director of Public Works. *Hon. Treasurer*—T. H. Leader, Assoc. M. INST. (LE., Assistant Director of Public Works. *Hon. Secretary*—A. D. Parham, P.R.I.B.A.J.P.S.I P. O. Box No. 515, Colombo. *Bankers*—National Bank of India Ltd., Colombo.

**ESTATE STAFFS' ASSOCIATION OF CEYLON.**—(Incorporated). (Formed on Aug. 29, 1920).—Objects: To promote, foster and protect the planting industry of Ceylon and the interests of the staffs on estates. *Chairman*—A. M. Devasagayam. *Office*—"Estaff House", 41, King St., Kandy. *Secretary*—L. B. Jayasena. *Treasurer*—A. K. Velupillai. *Telegrams*—"Estaff," Kandy.

**ESTATES STAFFS' ASSOCIATION, KANDY DISTRICT.**—*Chairman*—E. S. Weerasooriya. *Hon. Secretary and Treasurer*—K. Knmarasamy, Pallekelly Group, Kandy. *Hon. Auditors*—L. S. Weerasooriya, M. M. Sigera and 14 Committee members.

**ESTATE STAFFS' ASSOCIATION, KEGALLA DISTRICT.**—*Hon. Secretary and Treasurer*—D. C. V. Amarasinghe, Golinda, Kegalla.

**ESTATE STAFFS' ASSOCIATION, SABARAGAMUWA.**—(1931). *Patron*—J. D. Hoare. *Chairman*—Martin Bozairo. *Hon. Secretary and Treasurer*—Wilson de Alwis, Pelmadulla Group, Kahawatte, Membership-382.

**ESTATES PROPRIETARY ASSOCIATION, CEYLON.**—(See Ceylon Estates Proprietary Association).

**EUROPEAN ASSOCIATION OF CEYLON, THE.**—*President*—(Vacant). *Colombo Vice-President*—J. A. Chubb. *Outstation Vice-President*—(Vacant). *CoLoarrio COUNCIL*—D. F. H. Armitage, D. F. Ewen, R. P. Gaddum, L. P. Gapp, P. C. Gibbs, R. J. Gilmour, F. H. Griffith, R. R. Law, E. H. Macgregor, H. E. Newnham, H. L. Pope, P. A. Saffrey, C. A. B. Starling and J. W. Thompson. *OUTSTATION COUNCIL*—3. P. Blackmore, B. D. Fay, F. C. Faulkner, H. J. D. Stokes, E. X. Kelly, W. P. Mackie, E. E. Megget, R. A. Paterson, F. O. Peake, Gordon Pyppe, E. P. Will, H. W. Woods and L. A. Wright. *Acting Secretary*—B. Er ekie, Chartered Bank Building, P.O. Box 290, Colombo. T.P. 3968. Tel. Add. "European," Colombo.

**EURO-CEYLONESE ASSOCIATION.**—Longville, Rattota, - (1P32)-*President*—C. G. Rein. *Hon. Treasurer*—C. Bolling, Matale. *Hon. Secretary*—Tennant, Inverleith, Matale.

**EVELYN NURSERIES, KANDY.**—(1928).—Objects: A home for waifs (girls). Founded by the late Miss L. A. Chapman. rs.e.r.

**FIGHTING FRANCE.**—Object: To fight on by the side of the Allies, to liberate the overrun countries and particularly France. *Official Representative*—J. Baude de Bunnetat, Negris Building, Colombo.

**FLEET CLUB, THE.**—"The Lawn," Stuart Place, Colpetty, Colombo. (Open to all personnel of H. M. Navy). *Warden*—The Rev. D. J. N. Wanstall, B. N.

**FOREST DEPARTMENT MUTUAL PROVIDENT ASSOCIATION.**—*President*—H. E. C. Lushington. *Office Assistant and Accountant* Seem. tary—V. Chelvatburai. *Treasurer*—V. S. Kulanthaivelu.



FRIEND-IN-NEED SOCIETY, ANURADHA.PURA.—President—The Government Agent, N.-C.P. Vice-President—V. Ramasanay. Hon. Secretary—W. B. Nonis. Hon. Treasurer—S. Godage.

FRIEND-IN-NEED SOCIETY, BADULLA.—President—The Government Agent. Ilva. Hon. Secretary—D. R. E. P. Abayasekara, c.c.s. Hon. Treasurer—K. M. G. Anatileke. Hon. Auditor—A. T. Sinanayake. District Visitors—G. Wanasundera, I. B. Attanayake and H. A. Aranwela.

FRIEND-IN-NEED SOCIETY, BATTICALOA.—President—The Government Agent, E. P. Vice-President—Gate Mudaliyar G. W. Vallipuram. Hon. Secretary—C. B. Casinader. Hon. Treasurer—A. S. Arasaratnam. Committee—The Chairman, U. C., Very Rev. Fr. S. Marian. Rev. S. H. W. Ratuanaden. Mudaliyar S. Namasivayam, M. C. Pietersz, Miss E. Baker and Miss R. Canagaratna.

FRIEND-IN-NEED SOCIETY, COLOMBO.—(Inaugurated 16th March, 1831). 131, Alston Place, Colombo. T. P. 9651. Office-bearers, 794,3-44. President—W. E. Hobday, c.c.s., Govt. Agent, W.F. Vice-President—Mudaliyar J. A. Salgadoe. Hon. Secretary—T. G. Jayawardene. Hon. Treasurer—Gordon E. W. Jansz Secretary—Granville T. Nugara.

FRIEND-IN-NEED SOCIETY, GALLE.—(1841).—President—W. O. Stevens, G. A., S. P. Hon. Secretary—Muhandirarn V. Leo Dias Abeyagunewardene. Hon. Treasurer—V. C. Sellatamby.

FRIEND-IN-NEED SOCIETY, JAFFNA. (see Jaffna Friend-in-Need Society Ltd.)

FRIEND-IN-NEED SOCIETY, KALUTARA.—President—The Asst. Government Agent. Hon. Secretary—(Aetg.) A. R. Seneviratne. Hon. Treasurer—Mudaliyar M. A. Perera.

FRIEND-IN-NEED SOCIETY, KANDY.—(1837). President—E. T. Dyson, c.c.s, G.A.. C. P. Hon. Secretary—Dr. W. L. Vitharana. Hon. Treasurer—Rev. G. de Lanerolle.

FRIEND IN-NEED SOCIETY, KEGALLA.—President—The Asst. Government Agent. Kegalla. Hon. Secretary—M. yonnambalam. Hon. Treasurer—T. B. Dambukala.

FRIEND-IN-NEED SOCIETY, KURUNEGALA. (1917).—President—N. E. Ernst, Govt. Agent. N.-W.P. Hon. Secretary—L. 13. Werellagama.

FRIEND-IN-NEED SOCIETY, MATARA.—President—H. Jinadasa, c.c.s., A. G. A, Hon. Secretary—H. V. F. Abaya, koon. Hon. Treasurer—J. H. A. Alagretnam.

FRIEND-IN-NEED SOCIETY, MORATUWA. (See Moratuwa Friend-In-Need Society Ltd.)

FRIEND-IN-NEED SOCIETY, NITWARA ELIYA.—President—R. M. Gybbon-Monypenny, c.c.s. Hon. Secretary—M. W. Peiris. Hon. Treasurer—J. J. Kanagaratnam.

FRIEND-IN-NEED SOCIETY, PANADURA. (See Rodrigo Family Friend-In-Need Society Ltd.)

FRIEND-IN-NEED SOCIETY, PUTTALAM.—President—The Assistant Government Agent. Hon. Secretary—N. Manicka-Idaikkadar, c.c.s.

FRIEND-IN-NEED SOCIETY, RATNAPURA.—President—The Government Agent, Sabaragamuwa Province. Hon. Secretary—Mudaliyar P. Ranasinghe. Hon. Treasurer—S. Chellappa.

FRIEND-IN-NEED SOCIETY, TRINCOMALEE.—(1840). President—Assistant Government Agent. Hon. Secretary—E. Chellarajah. Hon. Treasurer—R. Sabaratnam.

FRIENDS OF THE SOVIET UNION, CEYLON.—President—Rev. H. Kenneman. Secretary—Stanley Mendis. Treasurer—A. C. Nadaraja; and a Committee of 11 members. Central Ed. Qrs: "Jeelani Manzil," Maradana, Colombo.

GALLE BUDDHIST EDUCATIONAL SOCIETY, LTD.—(1880).—President—C. W. Gunawardena. Hon. Secretary—D. Amarasuriya. Hon. Treasurer—T. Amarasuriya. Registered (Moe—Nahirda College, Elliott Road, Galle,

**GALLS CATHOLIC ASSOCIATION.**—President—The Parish Priest. General Secretary and Treasurer—W. E. Goonewardene, Templar's Road, Kalms ella, Galle.

**GALLE CHARITIES AID SOCIETY** —Helps Local Charities. President—The G. A., S. P. lion. Secretary—Muhandiram V. Leo Dias A beyagunewardene, 35, Church Street, Fort, Galle.

**GALLE CHILD WELFARE ASSOCIATION.**—Hon. Secretaries—Mrs. T. W. Roberts and Miss A. Jayawickremo. Hon. Treasurer—Mrs. D. P. Perera.

**GALLE CLUB.**—COMMITTEE.—J. Steiger, J. E. Reeves, R. Brough, F. O. Peake, W. O. Stevens and G. Ross Bell. Hon. Secretary—B. de Q. Penny.

**GALLE DIOCESAN UNION.**—Hon. Secretary—D. V. A. Gunasekere, Proctor S. C., Galle. Hon. Treasurer—M. B. C. de Silva.

**GALLE LABOUR UNION.**—President—C. G. E. Bertram de Silva. Secretary and Treasurer—B. W. Wickramauyake. Registered Office-8, Lighthouse St., Fort, Galle.

**GALLE LAW ASSOCIATION.**—President—P. M. Jayawardena. Hon. Secretary—M. H. A. Aziz. Hon. Treasurer—K. E. de Silva.

**GALLE MUNICIPAL WORKERS' UNION.**—Registered Office—Workmen's Resort, Weliwatta, Galle. President—W. T. Wijekulasuriya. Joint Secretaries—L. K. Edmund and W. H. G. Martin.

**GALLE POOR RELIEF ASSOCIATION.**—(1919). Conducts a Poor Home at Buona Vista. President—H. W. Amarasuriya, zt.s.c. Hon. Treasurer—T. Amarasuriya. Hon. Secretary—W. Neal de Alwis, Nedunuyana Estate, Akmimana.

**GALLE PROCTORS' ASSOCIATION.**—President—H. de S. Kulratne, Proctor S.C., Gallo. Hon. Secretary—P. B. de Silva. Hon. Treasurer—Rex Wickramasinha.

**GALLE ROTARY CLUB.**—President—P. F. Tradewell. Hon. Secretary, W. Neal de Alwis, Nedunuyana Estate, Akmiwana.

**GAME AND FAUNA PROTECTION SOCIETY**—(See Planting S2c.)

**GAMPOLA CO-OPERATIVE URBAN BANK LTD.**—President—T. B. Panabokke, (Jaw.). Secretary—Y. S. Hameed. Manager—G. V. Witnalsuriya.

**GAMPOLA SOCIAL SERVICE LEAGUE.**—(1957). Hon. Secretary and Treasurer—Miss M. E. Lambe, Mission Bungalow, Gampola.

**GAMPOLA TOWN MUSLIM SOCIETY.**—Managing Body—Gampola Town Mosque and Noor Moharnediya School. Joint Trustees—M. S. Seyed Mohamed and M. S. N. Onur Batoha. Secretary—A. M. I. Marickar. Office-53, Ambagamuwa Road, Gampola. Bankers—Mercantile Bank.

**GENERAL CLERICAL SERVICE UNION**—President—D. W. Goonewardhana. Hon. Secretary—W. K. Wijemanne, General Treasury, Colombo. Hon. Treasurer—Lt. Ponnambalam.

**GIRLS' FRIENDLY SOCIETY.**—(1904). President—Mrs. F. C. Hollick. Hon. Diocesan Secretary—Miss Grace van Dort, G. F. S. Hall, Green Path, Colombo.

**GIRL GUIDE ASSOCIATION (CEYLON BRANCH), THE**—Guiding has been established in eight Provinces in Ceylon. There are at present 3,739 Guides in Ceylon. The numbers have more than quadrupled themselves since 1921. The new Girl Guide Headquarters was opened by Lady Thomson on 18th September, 1933. Island Commissioner—Mrs. B. C. Villiers. Hon. Island Treasurer—Mrs. H. H. Reid. Hon. Island Secretary—Mrs. I. Sandeman.



GOOD SHEPHERD HOME. NAYIKAKANDA, WATTALA.—Conducted by the Nuns of the Good Shepherd.

GOVERNMENT APOTHECARIES' ASSOCIATION, CEYLON.—(1919). President—S. C. de Silva. Hon. Secretary—M. W. Perera, General Hospital, Colombo. Hon. Treasurer—R. Thuraia, ppa.

GOVERNMENT GENERAL CLERICAL SERVICE UNION.—(1920) Hon. Secretary—V. Noel Wirekoon.

GOVERNMENT MEDICAL OFFICERS' ASSOCIATION OF CEYLON.—(1926). President—Dr., N. Attygalle. Hon. Joint Secretaries—Dr. V. E. P. Senewiratue, Dr. A. S. Wickremasinghe and Dr. J. P. Perera. Hon. Treasurer—Dr. A. S. Rajasingham. Place of Meeting and Office—Ceylon Medical Library, 3rd Division, Maradana, Colombo. Bankers—Bank of Ceylon. T. P. 9616.

GOVERNMENT OFFICERS' BENEFIT ASSOCIATION.—President—A. Leon Perera. Joint Secretary and Treasurer—R. Pulanthiran.

GOVERNMENT STENOGRAPHERS' ASSOCIATION—Hon. Secretary—J. E. A. Mortimer. Hon. Treasurer—S. A. Vasagam.

GOVERNMENT STOREKEEPERS' ASSOCIATION.—(1925). Hon. Secretary—A. M. Savundranayagam, a.c.a.a. (Glas.), Government Stores Department, Colombo.

GOVERNMENT SURVEYORS' ASSOCIATION.—Patron—The Surveyor-General. President—B. Samarasingho. Secretary and Treasurer—H. Wijesurendra. Office—No. 11, Bahirawakande Road, Kandy. Official Organ—"The Surveyor, Ceylon" (Annual). Bankers—Bank of Ceylon.

GUJARATI HINDU MANDAL, THE (CEYLON)—(The Association of Gujarati Hindus of Ceylon), Prince Bldg., Prince St., Colombo. President—H. M. Desai. Hon. Treasurer—D. M. Vora. Hon. Secretary—S. C. Banker.

HARVARD SETTLEMENT, COLOMBO.—(1915). Dam St., Pettah, A home for Christian young men. Governed by the Colombo City Miesion and managed by a warden.

HARVARD SOCIAL SERVICE LEAGUE.—Hon. Secretary—D. W. Muthuwady. Hon. Treasurer—R. D. Lewis. Headquarters—Harvard Settlement, Dam St., Colombo.

HEAD KANGANIES' ASSOCIATION, THE ALL CEYLON—(1921) President—S. Shanmugam. Hon. Secretary—V. M. Pandian. Hon. Treasurer—M. T. C. Sivalingam PiUai.

HELPING HAND LEAGUE OF THE SALVATION ARMY.—(1922). Mrs. Lt. Col. F. Mortimer, The Salvation Army, Union Place, Slave Island, Colombo. T. P. 4660.

HINDU BOARD OF EDUCATION.—(1923)—President—Dr. S. Subramaiiam. Hony. Treasurer—A. K. Navaratnam. Hony. Secretary—S. Rajaratnain. General Manager of Schools—S. Adchalingom. Head Clerk—C. A. Candappasegaram.

HINDU STUDENTS' MOVEMENT.—President—Swami Vipulananda. Secretary—S. Kathira, velupillai. Treasurer—R. Nagalingam.

HINDU WOMEN'S SOCIETY, LTD.—34th Lane, Colonel's Avenue, Wellawatta, Colombo.—(1940). President—Mrs. K. Sathasivam. Hon. Secretary—Mrs. K. Namasivayam. Hon. Treasurer—Mrs. A. Sabaratnam.

HOME FOR VAGRANTS, MITTVAL.—(Old Jail, Mutwal. Opened by Mayor Mr. Byrde, Jan. 6, 1914. Managed by the Salvation Army). Superintendent—Adjut. V. Whatmore. Industries—Cotton Weaving, Rope Making and Brooms. Bankers—National Bank of India, Ltd.

HOSPITAL SUPPLY ASSOCIATION OF CEYLON, (1939)—Cfo The Secretary, Millers Ltd., Colombo. Chairman—H. E. Newnham. Hon. Secretary—Miss Joan Ernst. Hon. Treasurer—Sir John Tarbat.

HOSPITAL SUPPLY ASSOCIATION, KANDY.—Chairman—Mrs. E. T. Dyson. Hon. Secretary—Miss Z. Bell, M.B.E., Kandy. Hon. Treasurer—Muh. N. Cftnaganaya gam.

HOUSE OF JOY, TALAWA.—Object: Hospital, Orphanage, Home for the Aged. Governing Body—Church of England Zenana Missionary SociEty. Miss Evelyn Barney. Missionary.

INDENT MERCHANTS' ASSOCIATION, THE CEYLON.—(1936), Object: To promote and protect the special interests of the Indent Merchants Ceylon. President—D. T. Jayesinghe. Hon. Secretary—B. Zahiere Lye. Office—Victoria Bldgs., 1st Cross St.- Colombo.

INDEPENDENT MEDICAL PRACTITIONERS' ASSOCIATION.—President--Dr, E. V. Ratnam. Hon. Joint Secretaries—Dr. M. C. M. Kaleel, 62, Cotta Road, Colombo and Dr. Gay Paranawitana.

INDIAN CLUB, THE—"Egerton House," 282, Gallo Road, Colpetty, Colombo.—(1934). President—H. Chandiratu. Secretary—S. R. K. Meuon. Treasurer—Mustan Jeevanjee.

INDIAN LIFE ASSURANCE OFFICES' ASSOCIATION.—(Ceylon) (1939). P. O. Box No. 187, Colombo. Object : To encourage, popularise and to uphold correct principles in the conduct of life assurance business. President—E. C. de S. Wijeyeratne (New India). Secretary and Treasurer—L. A. Gangadhar Iyer (Jupiter). Office-129, Main Street, Colombo.

INTERNATIONAL BIBLE READING ASSOCIATION.—(Founded in 1882 by the late Chas. Waters). Headquarters-56, Old Bailey, London, E. C. Ceylon Branch: Hon. District Secretary—J. Vincent Mendis, Dehiwala.

IRIS II ASSOCIATION OF CEYLON—P residen t—Hon. Mr. J. H• 13. Nihill. Vice-President—Major H. V. Greer. Hon. Secretary and Treasurer —C. T. Kerr, Davidson & Co., Ltd., Colombo. Committee—B Langran, J. Duff-Smith, Pat O'Shaugnessy and Dr. R. V. Dowse. Hon. Auditor—D. Lusk.

ISLAND GUILD OF SERVICE, NE LIYA.—President—Mrs. Barlow Moore. Hon. Secretary—Mrs. Pottier, Wedclerbron Road, Nawara Eliya. Hon. Treasurer—Mrs. Durbin. Needlework Secretary—Mrs. Benhain.

JAFFNA ASSOCIATION.—(1905). President—S. Kauagasabai. Hon. Secretaries—N. Chelvadurai and V. S. Karthigesn. Hon. Treasurer—V. Manickavasagqr. Place of Meeting—Jaffna Association Hall.

JAFFNA CHRISTIAN UNION—of all the Churches in Jaffna, belon;"- ing to the Anglican, Wesleyan and American Congregational Missions, President—Rev. S. Kulandran. Secretary—C. S. Ponnuthnrai, Jaffna College, Vaddnkoddai. Treasurer—P. W. Ariaratnam.

JAFFNA. COUNCIL OF THE SOUTH INDIA UNITED CHURCH.— (Established in 1866 and reorganised in 1909 in connection with the churches of the American Ceylon Mission). President—Rev. S. Kulandran. B.A., B.D. Sec.retary—Rev. B. C. D. Mather, B.D., Chavakachcheri. Hon. Treasurer-s. V. Alagaratnam, Manipsy.

JAFFNA DEPRESSED TAMILS' SERVICE LE AGUE.—(Formed July 16, 1027). Hon. General Secretary—Joel Paul. Office—Tell ippallai.

JAFFNA. DIOCESAN UNION, THE —President—Chevalier P. Moses. Secretary—A. Homer Vanniasinkam. 3 reasurer—Nobert E. M. Cherubim, Spiritual Director—Rev. Fr. A. R. Brown, o.x.r.

JAFFNA DISTRICT VILLAGE COMMITTEES' ASSOCIATION.— President—C. Thiagarajah. Hon. Secretary—A. T. Vethaparanam, Chair- man, V. C., VacldukOddai.

JAFFNA FRIEND-IN-NEED SOCIETY, LTD.—(1841). President—The Government Agent, Northern Province (*ex-officio*). Hon. Secretary—R. R. Nalliah. Hon. Treasurer—P. Chellappah.

JAFFNA II HISTORICAL ASSOCIATION.—President—(Vacant). Hon. Joint Secretaries—M. I. Thomas, l.c.v., (Jaffna College) and Victor C. Canaga Retnam (St. John's College).

JAFFNA HOME MISSIONARY SOCIETY.—President (*ex-officio*).—Rev. J. S. Mather. Secretary—S. T. Samuel, Point Pedro. Treasurer—A. Rajaratnam.

JAFFNA LAWYERS' ASSOCIATION.—(1927). President—S. Rajaratnam. Secretary—E. Murugesampillai.

JAFFNA ORIENTAL STUDIES SOCIETY.—President—Director of Education. Secretary—J. T. Sadasiva Tyer, Education Office, Jaffna.

JAFFNA PROCTORS' ASSOCIATION.—President—E. Murugesampillai. Hon. Secretary—J. F. Ponnarabalam. Hon. Treasurer—C. C. Somas"gam. Auditor—M. Kathiravelu.

JAFFNA SAIVAPARIPALANA SABITAL—(Formed Jan. 15, 1887, and incorporated by Ordinance No. 17 of 1931). President—A. Thillaiampalam. Hon. Secretary—M. Mylvaganam. Hon. Treasurer—S. Pasupathi Chettiar. Place of Meeting—Hindu Organ Office, Jaffna.

JAFFNA TAMIL ASSOCIATION.—(1923). President—Sir Waitilngam Duraiswamy. Secretary—S. R. Rasaratnam. Treasurer—S. Subramaniam.

JAMA-ATHUL MUSLIMEEN ASSOCIATION, COLOMBO. - (Muslim). President—A. Seyed Ahmed. Hon. Joint Secretaries—M. H. M. Thahir and A. J. M. Keyath.. Hon. Treasurer—M. A. I. L. Marikar. Premises—31, Mutwal Street, Mutwal, Colombo.

JAYASEKARA HOME FOR WOMEN AND CHILDREN—Temporary Address—Opposite Railway Halt, Udahamulla. President—Lady Tarbat. Vice-Presidents—Lady de Soysa and Dr. (Mrs.) Mary Rntnam. Warden and Manager—Mrs. E. A. W. Jayasekera, Hon. Secretary—Mrs. E. L. Raffel. Hon. Treasurer—J. Aubrey Martensz. Hon. Legal Adviser—J. P. Saigadoc.

JUNIOR FLEET CLUB, COLPETTY, COLOMBO.—Open daily. Family tea party each afternoon at 4-30 p.m. Available for boys and men under 2j years of age of IL M. Navy. Chaplain—The Rev. C. L. Martineau, It. N. V. R.

KALU BOW ILA RATEPAYERS' AND VOTERS' ASSOCIATION.—President—T. V. K. Carron. Hon. Secretaries—D. P. Deraniyagala and R. M. Samarakone. Hon. Treasurer—D. Vincent de Silva. Address : 330, Kalubowila East, Nugegoda.

KALUTARA BAR ASSOCIATION.—(1925). President—D. J. K. Goonetilleke. Hon. Secretary—J. A. Cooray, Proctor, S.C. Hon. Treasurer—H. A. de Ihrew. Hon. Auditor—V. T. de Zoysa.

KALUTARA BASKET SOCIETY, LTD., (1917). President—The Asst. Government Agent, Kalutara. Hon. Secretary—A. D. de Fonseka. Hon. Treasurer—The O.A. to the A.G.A.

KALUTARA BUDDHIST SOCIETY LTD.—( 1942). President—Cyril Zoysa. Hon. S3cretary—P. F. A. Goonetilleka.. Hon. Treasurer—V. L. Wijemanna.

KALUTARA SOCIALS ERVICE LEAGUE.—President—P. J. Hudson. Hon. Secretary—F. T. Seneviratne, "Mannington," Kalutara. Hon. Treasurer—A. !Si uttutamby.

KA.LUTARA TEACHERS' ASSOCIATION.—Patron—Rev. Fr. G. Chaulien, u.Ar. President—P. T. Jayasuriya B.A. (Land.). Secretaries—V. W. Halpe. M. R. S. m. (Eng.), Kalutara North, and D. K. Abe) goonawardene.

KANDY HOSPITAL LADIES' GUILD.—President, Kandy District Nurses' Association ; President, Girl Guides, Kandy District; Vice-President. Kandy Social Service League; and Vice-President, Y.W.C.A., Kandy.

KANDY MALAY CLUB.—( 1919). President—Thuan Juhir Hasan' Hon. Secretary—M. M. 'Jam on. Hon. Treasurer—H. Sayer. Club Chain. bers-69, Halloluvra Road, candy.

**KANDY MUSIC SOCIETY, KANDY.**—Object : To encourage Music in the district. President—T. W. H. O' Regan. Hon. Secretary—H. A. Howard, c/o. Walker, Sons Sc Co., Ltd., Kandy. Treasurer:— Mrs. F. H. B. Wood.

**KANDY MUSLIM ASSOCIATION.**—(1915). "Ismail Hall ", Gregory Road, Kandy. President—M. A. M. Mnhsin. Hon. General Secretary—S. Suleiman. Hon. Treasurer—J. A. Wuhab.

**KANDY MUSLIM LEAGUE.**—(1924). President—M. A. S. Marikar, Hon. Treasurer—B. M. Sheriffdeen. Hon. General Secretary—H. S. K. Marikar, 249, Paradeniya Road, Kandy.

**KANDY SOCIAL SERVICE LEAGUE.**—Patron—H. E. the Governor. President—Gate Muhandiram N. Canaganayagam. Hon. Secretary—D. L. Lokuliyana. Hon. Treasurer—A. C. L. Ratwatte. Headquarters—Pere-deniya Road, Kandy. **PERADBNIYA BRANCH:** Hon. Secretary—C. Charavanap anam.

**KANDY SRI KILYANODAYA SOCIETY.**—(Incorporated 1933). President—D. L. Lokuliyana. Hon. Secretary—G. William Perera, 109, Trincomalee St., Kandy. Hon. Treasurer—D. R. Weerappnli.

**KANDY SRI PIISPADANA SOCIETY, LTD.**— President— S. A. Wijayatilaka. Hon. Secretary—D. L. Lokuliyana, Municipal Court, Kandy. Hon. Treasurer—E. R. Abeyagunasekera. General Manager of Schools—Dr. S. D. de Silva.

**KANDY TEACHERS' ASSOCIATION.**—(1919). President—Miss M. E. Simon, **B.A.** Hon. Secretary—Miss A. Anghie. Hon. Treasurer—A. W. P. Jayatunge.

**KANDYAN ART ASSOCIATION.**—(Founded 1493. Incorporated 1919). President—The Government Agent, C.P. Hon. Secretary and Treasurer—The Office Assistant to the Government Agent, C.P. Committee—The Assistant Government Agent, Kandy, Mrs. E. T. Dyson, Mrs. H. W. Mediwake, T. B. Ratwatte, H. W. Mediwake, L. B. Hindagala, 'I'. B. Keppitipola and K. B. Wijekoon.

**KANDYAN CLUB, KANDY, THE**—President—A. Godamunne. Hon. General Secretary—D. B. Mudannayaka. Hon. Treasurer—A. B. Samarakoon.

**KANDYAN NATIONAL ASSEMBLY.**—(1924). Hon. Asst. Secretary—L. B. Ratnayake, Proctor, S. C. Hon. Treasurer—Mudaliyar Ranaraja.

**KAYTS ASSOCIATION OF CO LOM B0.**—(1926). President—V. A. Kandiah, Advocate. Hon. Secretary—M. Nadarajah, 38, Rockhonse Lane, Mutwal, Colombo.

**KEGALLE CLUB.**—(19 4). President—W. H. Field. Vice-President—W. A. Sharp Paul. Hon. Secretary and Treasurer—H. W. Gordon. Committee—W. Hermen, F. G. Thomson, S. W. Sherwood, F. de &tram, J. A. M. Middleton, O. E. Ashford and H. C. Rodale. Ladies' Committee—Mrs. W. Hermon, Mrs. F. de Sara m, 7.nd Mrs. W. A. Sharp Paul.

**KELANI VALLEY CLUB.**—(1884). Taldna, Avissawella. Object: Racing, Tennis, Cricket, Football, Rugger, Golf and Gymkhana. President—J. E. Saffery. Vice-President—H. L. Loch. lion. Secretary—R. F. Galloway. General Committee—R. C. Barnacle, V. H. Stent, J. D. Falconer, H. L. Rogers, C. Meier, J. S. Scott, W. M. Miller, P. M. Ondaatje, Major V. C. Kelaart, J. C. Wiggins, F. R. Cheves and J. de Jaelyn.

**KORALAW ELLA. WAAG WARDHANA SAMITHIYA, IA ORA-TUWA.**— (1920). President—H. E. P. de Mel. Hon. General Secretary—R. Stanley Mendis, " Silva Villa," Idania, Moratuwa. Hon. Treasurer — A. P. M. Peiris.

**KOTAHENA CATHOLIC YOUNG MEN'S ASSOCIATION.**—President and Director—Rev. Fr. J. B. Gregory, o.M.I. Hon. General Secretary—J. A. N. Fernandopulle. Hon. Treasurer—Dr. J. L. Fernando. Hon. Sports Secretary—J. P. Perera. Hon. Auditor—W. H. Lord.

**KURUNEGALA SOCIAL SERVICE LEAGUE.**—((921). President—N. E. Ernst.' Hon. General Secretary—Durand E. Fernando. U. C., Kurunegala. Hon. Treasurer—A. R. Abraham.

**KURUNEGALA TEACHERS' ASSOCIATION.**—President U. **B.** Wanninayake. Hon. Secretary—R. F. Mirando, St. Anne's College, Kurunegala. Hon. Treasurer—Mrs. P. H. Baldsing.

**LIKSHIPATI TA MATERNITY & CHILD WELFARE LEAGUE.**—Chairman—V. Walter E. de Mel. Hon. Treasurer—Miss 3. Sirimanne. Hon. Secretaries—Mrs. M. Jayawickrerna and A. C. Dias.

**LANKA GANDHARVA SABHA.**—Hon. Secretaries—Muc11r. E. A. Abayasekara, Education Office, Colombo, and L. L. K. Gunatunga, Education Office, Coloml o. Hon. Treasurer—U. G. P. de Silva.

**LANKA. MAHA JANA SABHA.**—(1919). President—H. W. Amarasureiy a. Hon. Secretary—Siripala Samarakkody, u.s.c. Hon. Treasurer—M. Piyadasa.

**LANKA MEILA SAIKf ITI.**—(Ceylon Women's Rural Institute). Central Board—Dr. (Mrs.) M. Rutnarn (President), Miss C. Cooray (Vice-President), Mrs. F. B. do Mel (Hon. Treasurer), Mrs. A. Kotelawala, Mrs. S. W. R. D. Bandaranaika, Mrs. A. M. de Silva. Miss F. Goonewardhana, lady de Sossa and Mrs. H. R. Guni, wardane (Hon. Secretary), "Siri Lena," Temple Road, Colombo.

**LANKA NATYA—KALA MANDALAYA.**—Object : To promote the improvement and production of Drama. President—Dr. C. H. Gunasekera. Ron.. Secretary—Daya Hewavitarne, 7 Alfred House Avenue, Colombo. Hon. Treasurer—N. D. Wijesekera.

**LANKA SISHYADHARA SOCIETY, LTD.**—SecretarieF—W. L. Dias and K. C. Edwin. Treasurer—W. C. Fernando. Registered Office—No. 8, Campbell Terrace, Colombo.

**LAW COLLEGE, CEYLON—COLOMBO.**—Principal—C. C. A. Brito Mutnnayagam, B.o.L., M.A., (Oxon.). Bar-at-Law, Advocate. Lecturers—Jurisprudence 4(*Roman La w*—T. Nadaraj a, B. e. (. antab), Bar-at-Law and Advocate. *Constitutional Law 4' Legal History*—J. L. M. Fernando, B.A., (Oxon.), Bar-at-Law, Advocate. *Law of Contracts*—D. W. Fernando, Bar-at-Law. *Law of Torts, Digest, Voet 4. Law of Insolvency*—H. W. Thambiah, B.sc., LL.B. (Load.), Advocate. *Criminal Law of Procedure*—C. E. M. Perera, Advocate. *Law of Persons 4. Proterty*—Peri Sundaram, M.A., L.L.u., (Cantab.), Bar-at-Law, Advocate. *Civil Procedure Pleading 4 Law of Executors 4' Administrators*—A. B. Cooray, Advocate. *Law of Evidence, Trusts, Partnership dr Company Law*—B. C. Ahlip, LL.B., (Load.)-Bar-at-Law, Advocate. *Prvate International Law*—The Principal. *Conreyan, sing, Notarial 4^ Court Practice, Office Routine 4, Management*—S. Somasundaramt, Proctor & Notary. *Trust Accounts 4^ Book-keeping*—H. L. Pope, Chartered Accountant. *Kandvan Law*—B. H. Aluwihare. B.A., B.c.L., (Oxon.), Bar-at-Law and Advocate. \* *Musliin Law*—M. I. M. Haniffa, B.A., (Lond.), Advocate. *Thesavalasnai*—V. A. Kandiah, n.s.c., (Land.), Advocate.

**LAW SOCIETY OF CEYLON.**—President—S.J.C. Kadirgamar. Vice-Presidents—B. de S. Kularatne, G. T. Hale, G. P. Keuneman and R. R. Nalliah. Councils—Anuradhapura: S. Natarajah; *Awissawella*: L. V. B. de Jacolyn Sen.eviratne; *Batticaloa*: S. W. Stephens; *Balapitina*: Nicholas de Alwis and W. E. de Silva; *Badulla*: Fred T. Blaze; *Chilaw*: F. T. Proctor; *Colombo*: A. C. Aheyewardena, S. R. Amerasekera, N. J. V. Cooray, K. T. Chittanthalaan, F Aix de Silva. Fred de Saram, George H. Gratinen, D. H. N. Jayamaha, A. C. Mohamado, George R. Yotha, B. Jas. St. V. Perm', J. M. Pereira, Merrill W. Pereira, S. Ratnalzaram, F.Rnst' mjee, C. Sivaprakasam, N. S kravanatnuttu, S. Somanathan, S. Somasondarain and J. N. C. Tirechelvam; *Dandagatnawa*: E. G. M. Goonewardene; *Gampola*: E. G. Jonklaas; *Gampaba*: P. Jayewar lene; *Galle*: P. B. de Silva, 3. N. Goonetilleke and E. M. Karunaratne; *Hatton*: Anthony 3. M. de Silva; *Jaffna*: E. Murugesapillai, S. Pat ;njali and J. F. Ponnambalam; *Kalutava*: Donald J. K. Gommtilleke and J. Austin Cooray; *.Kegalle*- E. Ashley Peries and A. A. Wickramasinghe; *Kandy*: M. A. S. Marikar; *Kurunegala*: P. Thambyraja; *Mennar*: M. M. K. Marikar; *Matale*: B. R. G. Wijekoon; *Matara*: E. P. Wijetun ge and Wilfred Gunasekera; *Nuwara- Eli ya*: V. Penni; *samy*; *A re gornbo*: H. do Z. Siriwardena. *Tudor Ranasinghe* and A. Ernest Aserappa; *PointPedro*: K. Mylvaganam and C.Thana.balasinp.tham; *Panadura*. L S.Fernando, F. A. C. Tirimanne and M. H. Jayatillake; *Puttalam* : E. Muttukumara; *Ratnapura*: A. Wijetilleke and P.A. Dharmadasa; *Tangalle* : D. P. Attapattn; *Trincomalee*: D. Rajaratnam. Secretary—Valentine S. Perera. Auditors—Ford, Rhodes, Thornton & Co.

LAW SOCIETY OF PANADURA.—President—F. A. C. Tirimanne. Secretary—L. S. Fernando. Proctor S. C. Panadura. Treasurer—Victor L. Tilakaratna.

LAW STUDENTS' UNION, CEYLON.—(1894). Objects: The holding of debates, the maintenance of a reading room, and social and sports activities. President—E. F. de Zilva. Vice-President—G. A. Ranasinghe, General Secretary—L. G. Weeramanthy. Junior Treasurer—L. B. T. Premaratne. Edam—R. Sri Pathmanathan. Sports Secretary—C. R. Wickramana, yak e. Business Manager—A. Alagiali. Committee Members—M. M. Abdul Ceder and G. C. W. de Silva. Sports Assistants—G. C. S. Karunaratne and Joseph St. George.

LAWYERS' ASSOCIATION OF UVA.—(1923). President—Henry J. Pinto. Hon. Secretary—T. Fred Blaze, "The Lodge," Badulla. Treasurer—M. T. Jainu Deen.

LAWYERS' BENEVOLENT ASSOCIATION OF CEYLON.—(1920), Patrons—The Hon. the Chief Justice and the other Judges of the Supreme Court. President—The Hon. the Attorney-General. Vice-Presidents—C. P. T. de Jong and S. Somasundaram. Hon. Secretary—D.S.L.P. A bay asekarā, Law Library, Colombo. Treasurer—S. R. Ameresekera.

LEAGUE OF NATIONS SOCIETY FOR CEYLON.—Object: To promote knowledge of the League of Nations, its aims, its activities, and achievement. Patron—Sir Solomon Dias Bandaranaike, x.c.x.o. President—Hon. Mr. C. W. W. Kannangara. Hon. General Secretary and Treasurer—A. P. Guruswamy, a. A. (Lend.), Dehiwala. Kandy Branch: President—J. P. Blackmore. Hon. Secretary—Francis Gunaratne.

LEE, HEDGES & CO., LTD. STAFF MUTUAL AID SOCIETY.—(1939). "Hedges Buildings," Colpetty, Colombo. Patrons and Members of the Supervisory Board—The Directors for the time being of Lee, Hedges & Co., Ltd. Managing Committee—A. V. Fernando, C. D. Gomez, A. F. C. Pieris and J. F. Rodrigoe. Hon. Secretary—C. D. Gomez.

LOW—COUNTRY PRODUCTS' ASSOCIATION. —"Bogala Building", 40 la, Upper Chatham St., Colombo. Chairman—S. Pararajasingam, T.P. Vice-Chairman—ic. M. M. Dias. Ron. Secretary—F. J. C. de Mel. Hon. Treasurer—S. D. Gnnatilaka. Committee—H. W. Amarasuriya, Thomas Amarasuriya, or.s.c., D. H. P. Abeyawardena, Christie Abeys (Indere, A. N. D. A. Abeyasinghe, A. Karl 13even, Sir Wilfred de Soysa, T. C. A. de time., R. F. S. de Mel, **m.m.c.**, R. H. de Mel, H. E. B. de Mel, Frank J. M. de Mel, Wace de Niese. Chas. A. M. de Silva, C. E. L. de Silva, Noel de Silva, H. Newton de Silva, Sherman de Silva, Felix de Silva, S. R. de Silva, W. P. H. Dias, A. M. C. Dias, P. Geo. Dias, W. Neal de Aiwis, Dr. K. J. de Silva, V. B. Ernst, James P. Fernando, V. D. P. Fernando, H. Dorasamy, war.c., A. F. R. Coonawardena, Col. J. S. R. Goonawardena, W. N. Goonawardena. A. Gardiner, S. W. Gernes, F. Goolamhusein, G. J. 'S. Kulatilaka, A. Leiber, B. M. Marcelline, Stanley Obeyesekere, S. F. H. Perera, J. L. D. Peiris, H. W. Peiris, D. L. F. Pedris, A. D. Perera, Vernon Rajapaksa, N. D. S. Silva, **o.a.e.**, N. Sellamuttu, J. Ty agaraja, ar.d.,Lb.e., A. G. Tillekeratne, C. T. Vangeyzel, Col. J. G. Vandersmaght, v.n., and Dr. G. Wignaraja. Auditor—Ln rie MuttukriAna. Annual Subscription Rs. 261. Financial year December 31.

MAFIA BODHI HOSTEL FOR STUDENTS.—Manager—Daya Hewavitarne, 41, Gloucester Road, Regent's Park, London, N. W. 1.

MAHA BODHI SOCIETY.—(1891). Patrons—Rev. Sri Lunupokune Dhammananda Nayaka There and Rev. Baddegama Piyaratne Nayaka Thero. President—Ven. Dr. Vajiranana There, ru.o. Secretary—P. P. Siriwardana. Hon. Treasurer—H. de Chickera. Administrative Secretary—Francis Gamearatne. General Manager of Mahabodhi Society Schools—Rajah Hewavitarne. Headquarters—"Mahabodhi Mandiraya," 130, Maligakanda Road, Colombo. Calcutta Headquarters—4A, College Square. General Secretary—D. Valisingha. London Headquarters—41, Gloucester Road, Regent's Park, London, N.W. 1,



MAHA BODHI SOCIETY BUDDHIST MISSION IN ENGLAND.—President—Francis J. Payne. Manager—Venerable Pandit D. Pannasara. Headquarters—41, Gloucester Road, Regent's Park, London, N. W. 1.

MALAY POLITICAL ASSOCIATION.—(1896). Object: Communal representation. President—J. A. Cuttlan. Hon. Secretary—C. H. Mantara. Hon. Treasurer—B. H. Sourjah. Office—5, Wasala Rd., Colombo.

MALAY PROGRESSIVE UNION —34, Java Lane, Slave Island, Colombo. (1934). Object: Social, Physical, Cultural and Spiritual. President—Dr. M. P. Drahman. General Secretary—T. N. H. Jumadin. Hon. Treasurer.—S. D. Ramali.

MALAYALI MAHAJANA SABHA, CEYLON.—(1930). 103, Ferry Street, Colombo. President—P. N. Matthews, p.n. General Secretary—K. C. Kaimal. Treasurer—K. S. Paran. Membership—13,600. Branches—55,

MALAYAN ASSOCIATION OF CEYLON.—President—E. A. ROM. Hon. Secretary—W. E. Mann. Hon. Treasurer—G. Aste. Mercantile Bank of India Ltd., Colombo.

MALHARUS SULAHA THAIKKA.—Colombo Road, Galle. (1850)' Conducts weekly classes for propagating mysticism etc.

MALLIKA ANATHA NIVASA SAMITIYA —14th Lane, Bambalapitiya, Colombo. (Society to help destitute women and children). President—Mrs. A. E. de Silva. Joint Hon. Secretaries—Mesdames G. P. Malalasekera. 12, Longden Terrace, Colombo, and D. J. Jayasinghe, Gower St., Colombo. Hon. Treasurer—Mrs. D. W. E. Meegama. Trustees—A. E. de Silva and R. Hewavitarne. Advisory Board—W. H. W. Perera, R. Hewavitarne, H. M. Gunasekera and G. P. Malalasekera.

MASHELIYA CLUB —President—L. A. Wright. Hon. Secretary—E. R. Cave-Browne, Brownlow, Maskeliya.

MASTER PRINTERS' ASSOCIATION OF CEYLON.—(Affiliated to the Employers' Federation of Ceylon). Chairman—R. J. Thomas. Vice-Chairman—D. Vast (representatives on the Council of the Employers' Federation of Ceylon). Secretary and Treasurer—J. A. Frewin, Frewin & Co., Colombo. Members—The Times of Ceylon Co., Ltd., Frewin & Co., H. W. Cave & Co., Plate Ltd., Harrison & Crosfield, Ltd., Whittall & Co., The Colombo Apothecaries Co., Ltd., The Ceylon Cold Stores, Ltd., Ceylon Printers Ltd., W. E. Bastian & Co., M. D. Gunasena & Co., W. M. A. Wahid & Bros. and The Union Press.

MATALE-KAIKAWELA MAHAJANA SABHA.—(1926). President—H. S. de Silva. Hon. Secretary—A. W. D. S. Kulatilaka, "Kururata," Kaikawella. Hon. Treasurer—P. L. de Silva.

MATALE SOCIAL SERVICE LEAGUE.—President—R. H. D. Mandert c.c.s. Hon. General Secretary—A. Lionel Samarasekera. Hon. General Treasurer—J. L. Tamby-Rajah.

MATARA DISTRICT TEACHERS' ASSOCIATION.—President—J. W. Buultjens. Hon. Joint Secretaries—A. B. S. Wimalasuriya and A. J. Gunasekera. Hon. Treasurer—D. J. de Silva.

MATARA LAW SOCIETY—(1918). Hon. Secretary and Treasurer—Wickremesinghe, Proctor, S. C.

MATARA LIBRARY.—President—H. Jinsdasa, c.c.s. Vice-President—E. P. Wijeytunga, J.Y. Hon. Secretary and Treasurer—H. V. F. Abayakoon.

MATARA MUSLIM ASSOCIATION.—President—A. M. Buhari. Hon. General Secretary—S. I. S. Abdul Cader, "Green Lodge", Ferry St., Matara. Hon. Treasurer—N. N. M. Haddad.

MATARA SOCIAL SERVICE LEAGUE.—President—The Asst. Government Agent. Hon. Secretary—Stanley F. Pereira, Proctor S. C., Matara. Hon. Treasurer—Miss A. L. Felsing.



MATERNITY AND CHILD WELFARE LEAGUE.—Ferry Street, Chilaw. (1935). President—Mrs. C. E. Corea. Hon. Secretary—Mrs. F. T. Proctor.

MORATUWA CATHOLIC ASSOCIATION.—(1922). President-Director—Rev. Fr. M. Gunasekera, Moratuwa. Hon. Secretary—H. P. C Fonseka, "Riviera" Muratuwa.

MORATUWA FRIEND-IN-NEED SOCIETY, LTD.—(1851). President—Dr H. I. Fernando. Hon. Secretary—W. J. F. Mendis. Hon. Treasurer—H. P. Dickman de Mel.

MORATUWA MAHAJANA SABH1.—President—Dr. K. J. de Silva, J.P. Hon. Secretaries—L. E. J. Fernando, "Darley Villa", Moratuwa. and Luoian Silva, "Glenrase," Luna.wa, Moratuwn. Hon. Treasurer—A. S. Perera

MORATUWA MATERNITY AND CHILD WELFARE ASSOCIATION.—President—Dr. Walter S. J. Peiris, J.P. Hon. Joint Secretaries—Mrs. C. P. Fernando, Mrs. J. L. C. Peiris and Miss Lahti', de Mel. Hon. Treasurer—Mrs. C. Hubert de Mel.

MORATUWA SOCIAL SERVICE SOCIETY AND HOME FOR THE AGED.—(1919). President—Rev. Canon Jacob Mendis. Trustees—Rev. Canon Jacob Mendis. Dr. H. I. Fernando, Dr. K. J. de Silva, V. L. P: Perers, and A. C. W. Peiris. Hon. Joint Secretaries—Lucian Silva and L.E. Fernando. Hon. Treasurer—Noel de Silva.

MORATUWA YOUNG MEN'S ASSOCIATION.—(1930). President—I. G. Perera. Joint Hon. Secretaries—S. A. Silva, "Shamrock," MORatuwelle, Moratuwa, and M. F. J. Fernando. Hon. Treasurer—P. L. Gomes.

MOTHERS' UNION, THE CEYLON.—(Incorporated). Central Office—The Mary Summer House, Tufton Street, Westminster. Foundress—Mrs. Summer. Central President—Mrs. Theodore Woods. President, Colombo Diocese—Mrs. G. L. Cooray. Hon. Diocesan Secretary—Mrs. B. C. Kelaart, "Homestead," 8th Lane, Colpetty, Colombo. Hon. Treasurer—Mrs. S. W. Dias Bandaranayake. There are 25 Branches in ttiis Diocese : English speaking 17, Tamil , speaking 5, Sinhalese speaking 3. Membership about WO. Two groups of the Fellowship of Marriage for young wives, which works within the Mothers' Union have been formed with a membership of 35.

MOUNT LAVINIA SOCIAL SERVICE LEAGUE.—General Scoretary—J. C. Jansz, " Leeseide," Mount Lavinia. Treasurer—C. R. Jansz,

MUSLIM HOSPITAL ASSOCIATION.—President—A. R. A. Razik, nias.c....Hon. Secretary—Dr. S. M. M. Jabir, .B.P. Service, Galle. Hon. Treasurer M. S. 111 ar ikar

MUSLIM LEAGUE—(1924.) President—Sir Mohamed Macan Marker. Hon. General Secretaries—M. F. Gany and A. R. Sinna Lebbo, Hon. Political Secretary—O. L. M. Samsudeen. Hon. Social Secretary—M. C. M. Moasoof. Hon. Propaganda Secretary—S. L. H. M. Ahmed. Hon. Religious Secretary—Moulavi N. D. Abdul Razzack-Alim. Hon. Educational Secretary—M. A. C. M. Saleh. Hon. Treasnrers—M. H. Amit and T. Marikar Dame. The Central Council consists of 100 Members representing Colombo and the Provinces. Office-449, "Jeelani Manzil", Maradana, Colombo.

MYSORE CEYLONESE UNION—clo Y. M. C. A., Bangalore, S. India. President—N. A. F. Meemanage.

NADAR MAHAJANA. SANGAM, CEYLON.—(1918). President-s. N. M. N. R. Famish Nader. Hon. Secretary—V. S. Arulananda Nader. Treasurer—V. S. Sudalaimada Nader. Office—No. 22, Maliban Street, Colombo. T. P. 2834.

**NATIONAL COMMITTEE.**—Formed in 1941 at the instance of the Sinhala Maha Sabha, and composed of delegates of various political mood ations representing different sections of the people of the country. **Object:** to discuss problems of common interest with a view to securing as far as possible unity and understanding amongst the various sections of the people of Ceylon. Temporary Hon. Secretary—The Hon. Mr. S. W. R. D., Bandaranaike, 20, Guildford Crescent, Colombo.

**NATIONAL EDUCATIONAL ASSOCIATION.**—(1943). **Object:** Spreading of higher Education. Hon. Secretary—T. P. Amarasinghe, B.A., (Lond.), Wall Street, Colombo. Hon. Treasurer—F. R. Jayasuriya, B.A. Exc., scow., (Loud.)

**NAVY LEAGUE, CEYLON BRANCH.**—(1928). President—H. E. the Governor. Chairman—Sir Gerard Wijeyekoon. Committee—J. W. Oldfield, T. A. Owles, T. G. Jayawardene, F. A. Bond and C. H. Bradley. Hon. Secretary—D. L. Rossiter, P. O. Box 59, Colombo. Actg. Hon. Secretary—L. L. Stevens, P. O. Box 83, Colombo. Hon. Treasurer—H. C. Bayne.

**NEGOMBO CATHOLIC ASSOCIATION.**—(1908). Director—The Parish Priest, St. Mary's Church, Grand Street. President—J. C. S. Fernando. Hon. Secretary—E. J. Edirisinghe. Treasurer—A. C. S. Gooneratne.

**NEGOMBO LAWYERS' ASSOCIATION.**—President—C. Yogaratnam. Secretary and Treasurer—T. P. C. Carron, "Banyan Lodge," Negombo. T. P. 253.

**99 CLUB, THE**—(1987). Bristol Street, Colombo. **Object :** Social and Business. Formed by the late H. S. Melton and his friends. Phone 2491. Patron—A. D. Callender. President—J. C. Mackie. Vice-President—H. L. Knudsen. Additional Vice-President and Hon. Secretary and Treasurer—C. H. Briggs, P. O. Box 23. Committee.—C. Maesmore-Morris, M. E. Seymour, S. T. Pearce, W. W. Berry, E. D. Mitchell and W. G. A. Cooke.

**NORPH CEYLON SINHALESE UNION.**—Jaffna. President—Ar ya Pathirana. Hon. Secretary—T. N. Pieris, Wijaya Workshop, Jaffna. Hon. Tree, urer—N. T. Cornelis Silva.

**NORTHERN PROVINCE PERMANENT RELIEF FUND SOCIETY, LTD.**—(1928). President and Treasurer—The Government Agent, Northern Province. Hon. Secretary—R. R. Nalliah, "Leelastan," 1st Cross Street, Jaffna.

**NORTHERN PROVINCE TEACHERS' ASSOCIATION.**—President—**K. Nesiah**, ars.. General Secretary—C. A. Gnanasegaram. Treasurer—**C. P. Jayaratnam**.

**NURSES (TRAINED) ASSOCIATION.**—(1915). Hon. Registrar—Miss Moreira, Leyland House, Colpetty, Colombo.

**NUWARA ELIYA AGRI-HORTICULTURAL SHOW AND GYM-KHANA.**—Chairman of Committee and Treasurer—R. M. G. Monypem y, A. G. A.

**NUWARA ELIYA CHILDREN'S HONES.**—(Founded in 1924 under the auspices of the India Christian Mission, by Rev. Arnold G. Paynter). **Object:** The care of the children of mixed parentage. English Office—10, St. Athens Rd., Bournemouth. Superintendent.—Rev. Arnold G. Paynter. Actg. Superintendent and Hon. Treasurer—John Johnson. Bankers—National Bank. Auditors—Krishna and Rogers.

**NUWARA ELIYA HEALTH ASSOCIATION.**—(1921). President—Mrs. W. Holmes. Hon. Secretary—Mrs. Potger. Greystones, Weddca. burn Rd., Nuwara Eliya.

**NUWARA ELIYA. DISTRICT LOCAL BOY SCOUTS ASSOCIATION.**—President—R. M. G. Monypenny, A.G.A. Hon. Secretary and Treasurer—W. Sngatna,clasa.

**NUWARA ELIYA PUBLIC SERVICE CUT B.**—President—Tl e A. G. A., Nuwara Eliya. Hon, General Secretary—J. P. Ranabahu, U. C. Office, Nuwara Eliya.

ORCHID CIRCLE OF CEYLON.—President—Hon. Mr. D. S. Sena. nayake. Central Committee—Dr. E. Soysa (Chairman), J. A. Clubb, A. Mamujee, C. J. Black, E. S. Captain, C. M. Abeyesinghe, J. C. S. Fonseka, G. Tamel, Dr. H. C. P. Gunewardena and S. J. Perera (Hon. Secretary and Treasurer, "Mangallaa," Kandana). Official Bulletin—"Orchidologia Zeylanioa." Hon. Editor—Dr. E. Soysa, 32, Barnes Place, Colombo.

ORIENT CLUB, THE—Cambridge Place, Colombo, (1::4). Office-bearers—Chairman, 14 Members of the Committee of Management and the Hon. Secretary. Chairman—R. L. Pereira, x.c. Hon. Secrete' y—J. L. M. Fernando. Committee—R. L. Pereira (Chairman). A. E. de Silva (Deputy Chairman), Dr. H. S. Christoffelsz, O: E. Goonetilleke, Hon. Mr. J. L. Kotalawala, R. M. Fernando, C. L. Wickremesinghe, Dr. V. Gabriel, Dr. Cyril Fernando, Dr. Chas. Fernando, F. C. W. VanGezvel, S. P. Wiekrams, • sinha, F. H. Gunesekera; J. L. M. Fernando (Hon. Secretary), and Cyril Pieris.

ORIENTAL STUDIES SOCIETY, COLOMBO.—Education Office. Colombo. (1902).. President—The Director of Education. Vice-President—The Deputy Direotor of Education. Secretary—Idudaliyar E. A. Abayasekera.

PANADURA CHILD WELFARE AND SOCIAL SERVICE LEAGUE. -President—N. Krishnadasan: Hon. Joint (general Se3retaries—Mrs. Snsanta de Fonseka, Panadura. and Mrs. M. J. A. Sa.n.ira,sagara. Hon. Joint Treasurers—Mrs. Richard Salgado and Mrs. T. C. S. Jayasinha.

PANADURA CO-OPERATIVE TOWN BANK, LTD.—(1938). President—A. M. Clement Dias. Hon. Secretary—E. H. de Fonseka,, "Susiri Niwesa," Panadnra. Hon. Treaiiurer —Richard Salgado.

PANADURA MAHAJANA SABHA.—(1923). Hon. Secretary—E. H. de Fonseka," Susiri Niwesa," Panadura. Hon. Treasurer—A. E. Dias.

"PETWORTH," NUW ARA EL IYA. —A Home e,tablished by the late Mr. Tom Walker for people of his own race who are recovering from sickness and cannot afford to pay hotel expenses in Nnwara Eliya. Forms of application for admission may be obtained froM the Trustees, Walker Trust, Petworth, Nuwara Ellyn

PHOTOGRAPHIC SOCIETY OF CEYLON.—(1935). Hon. Secretary—Bernard G. **ThOrrlley, A.B.P.8.**, Post Box 24, Colombo.

PIONEER BEE-KEEPERS' ASSOCIATION OF CEYLON.—Object : To spread the knowledge of bee-keeping in Ceylon. Started on 23, R. 1918. Hon. Secretary—Claude Crozier, No. 8, Ward's Road, Colomto. Hon. Treasurer—R. St. L. P. Deraniyagala.

POST AND TELEGRAPH ASSOCIATION OF CEYLON.—(1914). President—J. D. Abeyanayake. Hon. General Secretary—J. F. de Silva. Office—G. P. 0., Colombo.

POST OFFICE ENGINEERING ASSOCIATION OF CEYLON:—(1927). President—D. Lusk, A.B.C. sc., (Dub.) A.x.i:a.s. Hon. Secretary—S. L. Krasse, a.s.a., Chief Telecommunication Office, Colombo. Editor of "Micro"—C. A. R. Anketell, **B.50., A.C.G./., A.M.I.E.E.,**

POST AND TELEGRAPH BENEFIT ASSOCIATION.—(1924). President—Wilfred A. Cabraal. Secretary—K. Perambalam, Telecom. Traffic Office, C.T.O., Colombo. Treasurer—T. J. Sandrasegara.

POST AND TELEGRAPH CATHOLIC ASSOCIATION.—(1925). General Secretary—H. J. M. Peiris, Accountant's Department, G. P. 0., Colombo. Hon. Treasurer—A. R. Fernando.

PREMIER CEYLON CONSUMERS' CO-OPERATIVE SOCIETY, LTD., THE-140, Front St., Colombo. President—James P. Fernando. Vice-Presidents.—Mrs. C. P. Jayawardene and S. W. Jayasuriya. Committee —Mrs. L. J. Seneviratne, Cyril E. S. Perera, M. M. Kurnarakulasingham, M. Rajanayagam, C. L. N. Toussaint, L. E. Moser, C. J. Oorloff, B. Ponniah, L. G. G. Wijesinghe, U. S. Karunaratna, D. L. F. P.- dris, A. Mylvaganam, R. B. Tammita, R. Doresamy, J. P. Wijesooriya, and H. C. N. de Lanerolle. Secretary—M. F. L. de Silva. Treasurer—T. Jr. N. Toussaint. Manager—Percy Colombage,

PREVENTION OF CRIME SOCIETY LTD., THE CEYLON.-53, Foster Lane, Maradana, Colombo. President—N. D. S. Silva, r.r., o.n.z. Hon. Jt. Secretaries—M. W. Edmund Perera and A. D. L. Perera. Hon. Treasurer—N. D. S. Silva, J.P., 0.13.9.

PRINCE'S CLUB, BULLER'S ROAD, COLOMBO.—(1890). President and Chairman of Committee—R. F. Edge. Hon. Secretary and Treasurer—M. P. Saunders. T. P. 8646.

PUBLIC LIBRARY.—Edinburgh Crescent, Colombo. (1st July. 1925, in which are incorporated the late Colombo and Pettah Libraries), Committee: Members of the Municipal Council.—The Mayor, (Chairman of Committee), K. Adamaly, Dr. A. F. J. Casio Chitty, S. H. Moosajee at d H. Sri Nissnmka. Members of Public—Col. T. G. 3ayewardene, v.n., (representing the Colombo Library), G. A. Wills, ss.s.c., and F. Dadabboy, J.P., (representing the Pettah Library), Prof. Ivor Jennings, Prof. E. F. C. Ludowyk, P. E. P. Deraniyagala, Rev. Fr. M. J. Le (4oc, F. A. Tisseverasinghe, Dr. G. P. Malalasekera, John M. Senaveratna, Miss K. H. Rowan, A. W. Jayawardene, Roland Sri Patbmanathan, and Badrudeen Mahmood. Librarian—S. C. Blok, B.A. (Lond.), r.t.s. The Reading Room is open every day from 8 a.m. to 7-80 p.m., except on Wednesdays and Sundays when the hours are from 8 to 11 a.m. The Lending and Reference Libraries are open daily for the issue of books, from 8 a.m. to 6 p.m. and 8 a.m. to 7.30 p.m. respectively, except on Sundays when the hours are from 8 to 11 a.m. and on Wednesdays when the Lending and Reference Libraries are closed.

PUBLIC SERVICE ASSOCIATION—(See Ceylon Public Service Association).

PUBLIC SERVICE CO-OPERATIVE CREDIT SOCIETY, TRINCOMALEE.—President—The A. G. A., Trincomalee. Hon. Secretary—V. S. Annamalai, The Kacheheri, Trincomalee. Hon. Treasurer—R. Sabaratnam.

PUBLIC SERVICE MUTUAL GUARANTEE ASSOCIATION.—(1891). General Treasury, Galle Face Secretariat, Colombo. Governed by a Board of Managers composed of the holders of the Offices of Deputy Financial Secretary, Deputy Director of Public Works, Deputy Collector of Customs and a Crown Counsel nominated from time to time by the Attorney General. Present Crown Counsel—R. R. Crossette-Thambiah. Secretary—A. Sabaratnam, Deputy Chief Accountant, C.G.R. Colombo. Treasurer—Deputy Financial Secretary.

PUBLIC SERVICE MUTUAL PROVIDENT ASSOCIATION.—(1888). Object: To promote thrift and provide for Widows and Orphans of Members. Governed by a Managing Committee. Members—J. A. Mullhall, c.c.s. (President), V. N. Wirekoon, M. E. Fonseka, B. E. de Pinto, A. Leon Perera, K. J. de Abrew, D. J. P. Senaratne, A. A. Perera, E. J. W. ijeyesekera and T. S. C. llanathunga. Secretary and Treasurer—P. S. de Silva. Chief Clerk—A. Supramaniam. (This Association was established in 1883 and incorporated under Ordinance No. 5 of 1891). Office Room—1st Floor, Imperial Batik Building, Fort, Colombo. Bankers—Imperial Bank. Lawyers—D. L. & F. De Saram. Auditor—The Auditor-General.

PUBLIC SERVICES AID ASSOCIATION.—President—Dr. A. P. de Zoysa. Hun. Secretary—C. M. E. de Silva, "Gettisha Villa," Santiago Street, Colombo. Hon. Treasurer—W. D. J. Perera and an Executive Committee of 12 members,

PUSSELLAWA MEDICAL CLUB.—(1908). President—M. Krishnan. Hon. Secretary—V. J. Rajiah, Coroner, Pussellawa. Hon. Treasurer—M. Ramasamy.

RACE HORSE OWNERS' ASSOCIATION FOR CEYLON.—(1922) President—E. L. F. de Soysa. Hon. Secretary—E. C. de Fonseka (Jur.), 8, Skelton Road, Colombo.—T. P. 8845.

RADIO CLUB OF CEYLON & SOUTH INDIA, THE—(1922). Objects : (a) To promote, encourage and organise the development in Ceylon and South India of Amateur Radio Telegraphy and Telephony. (b) To promote Broadcasting in Ceylon and South India. *Office-bearers* : President—Harold North, v.n.—Hon. Secretary—H. J. Crosskey. Hon. Treasurer—A. M. Rahim. Hon. Technical Advisor—A. Nadarasa, A.M.I.10.E., Hon. Representative in England—J. S. Dinwiddie. Co-Editors of the "Ceylon Radio Times"—J. F. Ness and H. V. R. de Silva. Representatives on the Broadcasting Advisory Board—J. F. Ness and M. S. Rockwood—Representative of R.S.G.B. and B.E.R.U. (for Ceylon)—R.E.M. de La Pole. Representative of R.S.G.B. and B.E.R.U. for South India—J. Nicholson.

RAILWAY BENEFIT ASSOCIATION, CEYLON.—(1900). President — E. E. Aldons. Secretary and Treasurer—M. S. Somaratne.—Office—Railway Goods-shed Bungalow, Ilomagama.

RAILWAY CLERICAL ASSOCIATION, CEYLON—(1923). President—IL A. Goonetilaka. General Secretary—A. E. A. Bartholomeusz, Way & Works Office, Anuradhapura. Treasure/LA. M. H. A. de Zoysa.

RAILWAY INSTITUTE, KADUGANNAWA.—President—The G.M.R. Hon. Secretary and Treasurer—M. C. Dassanayake•

RAILWAY INSTITUTE, RATMALINA.—President—The G. M. R. Hon. Treasurer—J. I. C. Abayasekara. Bankers—National Bank.

RAILWAY LITERARY AND SOCIAL INSTITUTE, COLOMBO.—Patron—W. G. Hills. President—J. E. S. Bodger. Hon. General Secretary—H. L. A. Kreltshheim, General Manager's Office, C. G. R., Colombo. Hon. Literary Secretary—A. Meadows. Hon. General Treasurer — W. B. Tirimanne. Hon. Joint Librarians—F. Rasaputram and F. C. Opatha.

RIMAKRISHNA MISSION (CEYLON BRANCH).—INCORPORATED 1929. President—Swami Vireswarananda. Vice-President—Swami Siddhiantmananda. Secretary—Dr. G. Wignaraja. Treasurer—S. P. Baliga. General Manager of Schools—Swami Ritajananda. The Math and Casion Headquarters at 44th Lane, Wellawatta, Colombo, and Mission Branches at Batticaloa, Trinoomalee, Jaffna, Kalmuna.i, Kokuvil and Lnnngala (Badulla).

RATEPAYER'S ASSOCIATION-118, Santiago St., Kotahena—President—G. R. de Silva. Hon. Secretaries—C. M. E. de Silva and W. A. V. Jayatilaka.

RATEPAYERS' ASSOCIATION, MATALE.—President—S. S. Kandamamy, J.P., v.nr. Hon. Secretary—J. R. Molder, 51, Main St., Matale.

RATEPAYERS' ASSOCIATION, NAWALAPITIYA.—President—R. E. Jayatilaka. Hon. Secretary —D. D. Dassanayake, 109/1, Ambegarnuwa Rd., Nawalapitiya.

RATEPAYERS' ASSOCIATION, NUWARA ELIYA.—No. 37, Lawson Street, Nuwara Eliya. (Founded on October 25, 1938). President—P. P. Sumanatileke. Joint Secretaries—V. C. Perera, Nanuoya Road, Nuwara Eliya and D. A. Ahangama, "Lumbini," Hawa Eliya.

RAMMALANA INDUSTRIAL HOME.—(1933). Object To maintain and educate the needy and homeless irrespective of race, caste or creed and to uplift Ceylon Industries. Maintained by voluntary contributions. Manager V. R. Fernando.

RATMALINA RAILWAY WORKSHOPS CO-OPERATIVE SOCIETY, LTD.—President—B. D. Kampala. Hon. Secretary and Treasurer—T. S. Chinnatamby.

RATNAPURA BUDDHIST SOCIETY, LTD.—President—H. P. Gunasekera, Proctor, S. C. Secretary—F. D. W. Siriwardana. Treasurer—H. R. Peiris.

## INSTITUTION'S

RATNAPURA CLUB.—President—W. J. Craig. Vice-President—E. F. J. Reilly. Hon. Secretary and Treasurer—C. S. Nicol. Committee—J. D. Hoare, J. T. Alfleak, W. G. Berry, S. W. Smyth, E. D. Mitchell, R. S. Salmon. C. C. Barry, L. Norwood-Brown. H. Cole-Bowen, C. R. Warren, S. Diack, J. Ogston, J. A. T. Swayne, H. C. P. Tiarks and '1'. N. H. Marquis. Hon. Librarian—L. Norwood-Brown. Billiard Captain—E. F. J. Reilly. Bridge and Entertainment Captain—H. C. P. Tiarks T. P. 9, Ratnapura.

RATNAPURA DISTRICT CONGRESS OF BUDDHIST ASSOCIATIONS.—President—H. Richard Peeris. Secretaries—F. D. W. Siriwardana and J. Knruppu. Treasurer—J. Kuruppu.

RATNAPURA PUBLIC SERVICE CO-OPERATIVE SOCIETY, LTD.—Object: To promote thrift among members of the Public Service. Membership-40. President—Muhandiram J. W. W. Jayasekera. Hon. Secretary—D. Piyadasa, The Kachoheri, Ratnapura. Hon. Treasurer—K. A. R. Edirisinghe.

RATNAPURA SOCIAL SERVICE LEAGUE.—(1924). Chairman—The GA., Sabaragamuwa. Joint Hon. Secretaries—Muhandiram J. W. W. Jayasekera, " Ashdale," Ratnapura and Mrs. H. L. Alwis, Main Rd., Ratnapura. Hon. Treasurer—Mudaliyar H. L. Alwia,

RED CROSS SOCIETY—(CEYLON CENTRAL COUNCIL BRANCH OF THE BARMEN RED CROSS SOCIETY). Patron—His Excellency Sir Andrew Caldecott, C.B.R. Vice-Patron—The Hon'ble The Minister for Health. President—(Vacant). Vice-Presidents—Sir John Tarbat, RT.; Mrs. R. L. Spittel and Sir Oliver Goonetilleke, O.N.G. County Director—Dr. F. Keyt. Honorary Auditors—Duncum, Watkins. Ford & Co., Chartered Accountants. Executive Committee—Sir John Tarbat (Chairman). Miss E. Amaron, Mesdames V. Gabriel, C. W. Gibbon, F. Keyt, H. Millen, R. L. Spittel, Lady Tarbat and Mrs. D. E. Wijewardene; P. W. Agar, C. C. Schokman and Sir Oliver Goonetilleke, C.M.G.; Doctors : S. F. Chellappah, O.11.B., C. C. de Silva, A. E. Spaar, S. T. Gunasekere, R. L. Spittel, C.B.E., and F. Keyt., (County Director). Honorary Treasurer—W. J. P. Grenier, F.C.I.s. Secretary—Mrs. N. E. Jonklaas.

RED CROSS SOCIETY, BATTICALOA—Chairman—V. Coomaraswamy. Hon. Secretary and Treasurer—V. T. Gnanasuriyam, Voluntary Aid Detachment (Ceylon 11)—For men. Commandant—Dr. S. W. C. Ratnesar. Asst. Commandant—V. T. Onanasuriyam, Voluntary Aid Detachment (Ceylon 32). For Women Commandant—Dr. (Mrs.) M. P. Thomas. Asst. Commandant—Miss G. Croft.

RED CROSS SOCIETY, (COLOMBO BRANCH).—Chairman—Mrs. T. H. Leader. Vice-Chairman—Sir James Obeyesekere. Hon. Treasurer—Mrs. C. Keyt. Hon. Secretary—Mrs. E. Goolden (for a time)—Committee.—Dr. R. F. Dias, Dr. V. Van Langenberg, Mrs. Gabriel. Mrs. H. M. Peries, Dr. S. F. Chellappah, R. N. Bond, C. C. Scbokman, N. D. S. Silva, the County Director, ex-officio, and the Commandants—Mrs. D. E. Wijewardene, Miss E. M. Alvis, Miss A. Ludovici and Dr. M. K. Jaimon.

RED CROSS SOCIETY, GAMPOLA—President—E. G. Joaklaas. Secretary—P. D. Pelpola.

RED CROSS SOCIETY, HITTON.<sup>1</sup>—President—Mrs. F. L. Hathien. Hon. Secretary—Mrs. D. A. Wright. Hon. Treasurer.—C. J. Bojer. Hon. Auditor.—W. S. Burnett.

RED CROSS SOCIETY, KALUTARA.—Chairman—A. D. de Fonsola. Hon. Secretary—W. A. Jayasinghe, U. C., Kalutara.

RED CROSS SOCIETY, BANDY.—President—Rev. L. de Mel. Hon. Secretary—Miss P. M. Dicks, Queen's Hotel, Kandy. Hon. Treasurer—j. D. Sargent.

RED CROSS SOCIETY, KEGALLA.—President.—A. A. Wickremesinghe. Hon. Secretary and Treasurer—C. E. Amarasekero, Magistrate's Court. Kegalla.

RED CROSS SOCIETY, KURUNEGAL A.—President—Mrs. N. E. Ernst. Hon. Secretary—Mrs. J. T. Morrison.



**RED CROSS SOCIETY, MATALE** —President—R. H. D. Manders. Hon. Secretary—Mrs. Wilkins. Hon. Treasurer—P. Marimuttu. Hon. Auditor—C. E. Hamilton.

**RED CROSS SOCIETY, MORATUWA.**—Chairman—Dr. Walter S. 3• Peiris. Hon. Secretary—Miss Salina Perera. Hon. Treasurer—Miss E. Wijeyesekere.

**RED CROSS SOCIETY, PUSSELLAWA.**—President—H. W. Woods. Hon. Treasurer—V. J. Rajiah. Hon. Secretary—Mrs. B. H. C. Mendis, Holy Trinity School, Pussellawa.

**RED CROSS SOCIETY, RATNAPURA.**—Chairman—R. M. Davies. Hon. Secretary and Treasurer—Mrs. Robert Taylor, c/o Colombo Commercial Co. Ltd., Ratnapura. T. P. Ratnapura 41.

**RED CROSS SOCIETY, TRINCOMALEE.**—Hon. Secretary—Mrs• Churchill. Hon. Treasurer—B. V. Sethukavaler, c.c.s.

**RICE MERCHANTS' ASSOCIATION OF CEYLON, THE**—President—H. Y. Mohamed. Secretary—M. U. Khan. Office-180, Keyser Street, Colombo.

**RIFLE ASSOCIATION, THE CEYLON.**—President—C. P. Jayawardana, m.E.E. Vice-Presidents—T. G. Jayewardene, v.D., and B. L. Drieberg, o.B.E. Hon. Secretary—E. J. W. Solomons, Prison Headquarters, Colombo. Hon. Treasurer and Hon. Asst. Secretary.—T. E. S. Armstrong, H.S.E

**RODRIGO FAMILY FRIEND-IN-NEED SOCIETY, LTD., PANADURA.**—President—J. L. C. Rodrigo. Hon. Secretary—Percy R. Rodrigo, "Siriwimana", Panadura. Hon. Treasurer—Stanley Rodrigo.

**ROSICRUCIAN FELLOWSHIP, THE**—An International Association of Christian Mystics. Colombo Centre—No. 40, Baillie Street, Colombo, Headquarters—Oceanside, California, U. S. A. Founded in 1909 by Max Heindel. Present Leader—Mrs. Max Heindel. Representative for Ceylon—J. A. Frewin.

**ROTARY CLUB OF COLOMBO (No. 3198).**—(1929). Office-bearers for 1943.44: President—C. Stewart Orr. Hon. Secretary—Dr. G. Wignaraja. Hon. Treasurer—R. Doresamy. Meetings—Every Thursday, at 12.45 p.m. at the G. O. H. Grill Room (downstairs):

**ROTHERFIELD PSYCHOLOGICAL SOCIETY.**—Rotherfield Melbourne Avenue, Colombo. Objects: (1.) To educate the public in an understanding of Mental Health and to promote and organize co-operation and development of all activities in this sphere. (2.) To work for and promote the preservation of mental health and the prevention and treatment of Mental Disorders and Defects among both adults and children. President—Mrs. C. L. Motwani. Hon. Secretary—F. Rustomjee, 15, Wilson Street, Colombo. Hon. Treasurer—A. J. de Silva, Wesley Press, Wellawatta, Colombo.

**ROYAL ANTIDILTJVIAN ORDER OF BUFFALOES (e.c.)**—(King George V. Lodge of Ceylon). (No. 1468) Lord Nelson Hotel, Colombo. Trustee—Charles Jrinim. Hon. Treasurer—A. T. Peck. Meetings: Every Tuesday at 6-30 p.m.

**ROYAL ASIATIC SOCIETY, (CEYLON BRANCH).**—(The design of the Society is to institute and promote inquiries into the history, religions, languages, literature, arts, sciences and social condition of the present and former inhabitants of the Island of Ceylon. Founded as the Asiatic Society of Ceylon, Feb. 7, 1840; incorporated with the Royal Asiatic Society of Great Britain and Ireland, Feb. 7, 1846). President—C. H. Collins, calm. Vice-Presidents—Edward W. Perera, Dr. Andreas Nell, lcR.C.B., and D. N. Wadia, M.A. Hon. Secretary—P. E. Pieria, c.x.o. Hon. Treasurer—E. W. Kannangara, o.n.E. Committee—S. A. Pakernan, o.B.E., M.A., R. L. Brohier, F.R.G.s., T. B. Russell, M.A., R. L. Spittel, C.C.S., S. Paranavitana, PH.D., P. E. P. Deraniyagala, M.A., Hon. Mr. A. Mabadeva, C. L. Wickramasinghe, C.M.G., Hon. Sir Sohn Howard, c.a., F. A. Tisseverasinghe, J. de Lanerolle and G. C. Mendis, PH. D. Agents—The Times of Ceylon Co., Ltd., Colombo. Clerk—D. L. Jayasekera. Office and Library—Visaka Vidyalaya Buildings, Vajira Road, Bambalapitiya.



ROYAL DRAWING SOCIETY, ENGLAND (CEYLON CENTRE).—(incorporated 1902). Object: The society was founded and exists for the development of the child's natural love of picture making. School examinations are held annually in May. Acting Chairman and Hon. Art Director—George Harcourt, R.A. Hon. Local Secretary and Superintendent of Examinations—F. S. Ponnampereuma, A.R.D.S., A.COLLEGE., 1<sup>st</sup>, n. s., c/o The Art Gallery, Galle.

ROYAL EMPIRE SOCIETY (Cezri BaANCH) — Patron—H. E. The Governor. President—Dr. Andreas Nell. Hon. Secretary—P. J. Parsons. Hon. Treasurer—G. E. W. Janz.

RUHUNA SOCIETY OF ARTS, GALLE. —(Founded 1928). Object: To encourage local arts and crafts by Exhibitions, Instructions, Lectures and Examinations. Office-bearers: President—E. A. Wijesooriya. Hon. Secretary—F. S. Ponnampereuma, a.a.0 .8., A.R.D.S., A. COLL. 11. cio All Saints' College, Galle. Hon. Treasurer—Miss G. E. Abeyagoonewardene,

RURAL COTTAGE INDUSTRIES AND WELFARE SOCIETY OF CEYLON, THE—Object: the amelioration of the conditions of the rural masses. Head Office—Rural Office, "The Walawwa," Katuenstota. Branch Office—Ragama Rural Range, Ragama. Office-bearers: President—(Vacant). Vice-Presidents—Henry A. De Silva and Z. D. M. Nissan. Hon. Secretary—F. Ranasinghe.

RUVANMELI MAHA DAGOBA. RESTORATION SOCIETY.- President—D. S. A. R. Weerasekera. Hon. Secretary—D. L. C. Jinadasa, Anuradhapura.

SADACHARA BAUDDHA KULANGANA SAMITTIYA, KANDY.—(Buddhist Ladies' Association). President—Mrs. H. W. Abukorale. Hon. Secretary—Mrs. W. A. B. Soysa, 'fChula Pays," Kandy. Hon. Treasurer—Mrs. E. L. Wijegone wardens.

SADHU SHISYA SAMAJAYA.—(1933). A branch of Sri Sasanadhara Samitiya, Vidyodaya College, Maligakande. President—K. R. Perera. Hon. Secretaries—Miss Elsie Muthukrisna and Miss V. N. Margaret. Hon. Treasurer—Miss D. N. Eugin.

SAIVA MANGAIYAR KALAGAM (or Hindu Women's Society).— President—Mrs. K. Sathasivam. Hon. Secretary —Mrs. K. Namasiyayam. Hon. Treasurer—Mrs. A. Sabaratnam. Place of Meeting—Society Lane, 34th Lane, Wellawatta.

SALPITI KORALE CO-OPERATIVE STORES SOCIETIES UNION I.D.—Thumbovila, Kesbewa. President—A. V. Fernando. Hon. General Secretary—L. A. A. Parer & Hon. Treasurer—M. E. Fernando.

SANDILIPAY (S. A. 117, C.) CHURCH.—President—Rev. S. T. Aseer-vathan. Secretary and Delegate to the Jaffna Council of the South India United Church—J. I. Solomons, Sandilipay, Chankanai, Jaffna. Treasurer—J. C. Chelliah.

SEA SCOUTS—(1ST PORT OF COLOMBO).—Lake Road, Galle Face, Colombo. (Formed in 1932). Officers—Group Scoutmaster C. G. Reeves (On Active Service). Actg. Group Scoutmaster W. P. Abayekoon; Asst. S.M.'s—D. Goonewardena, D. Ranasingha and B. Leevis. Rover Loader: S. J. F. Naidu. Meetings—Saturdays at 2 p.m.

SENANAYAKE MEMORIAL SCHOLARSHIPS FUND.—Board of Trustees—The Leader of the State Council, the Minister of Education, the Principal of Ananda College, Dr. E. V. Ratnam, Sir Gerard Wijeyekoon and Sir Wilfred A. do Soysa.

SERVANTS OF THE BUDDHA.—(1921). President—Dr. Cassius A. Pereira. Hon. Secretary—A. Pereira. Hon. Treasurer—D. J. Jayasinghe. Headquarters—Maitriya Hall, Lauries Road, Bambalapitiya.

**SERVICES' WELFARE ORGANISATION OF CEYLON.**—(constituted April 4, 1942). Chairman—P. J. Parsons, c.s.E., E.D. Hon. Secretary—C. A. B. Starling. Finance Committee: Chairman—Sir Oliver Goonetilleke, C.M.G., Sir John Tarbat and Dr. Lucius Nicholls. Representative Council—Representatives nominated by British Soldiers' and Sailors' Institute, Comrades of the Great War (Ceylon) Association, Hospital Supply Association, The Sailors' Entertainment Committee, The Salvation Army, Troops Entertainment Committee, United Services Hospitality Scheme, War Services League, Young Men's Christian Association, and Young Women's Christian Association. Head Office—P. O. Box 273, 3rd Floor, Chartered Bank Bldg., Fort, Colombo. Telephone No. 2055. S. W. O. C. Central Depot, No. 2, Sudnwell Stores, Rudd's Lane, off Darley Road. Telephone No. 9314.

**SHAIVA MANGAYAR SABAI.**—President—Lady Lilavathi Ramathan. Secretaries—Mrs. R. R. Nalliah and Mrs. T. Nadaraja. Treasurer—Miss R. R. Chelliah, M.A.

**SINDHI MERCHANTS' ASSOCIATION OF CEYLON.**—President—Hemandas Chandiram (of Chandiram A Son). Hon. Secretary—M. Motoomull, K. Motoomull & Co., Colombo. Hon. Treasurer—S. Menghraj, O. Kundanmal & Co., Colombo.

**SINHALA MAFIA SA BHA.**—(1934). President—Hon. Mr. S.W.R.D. Bandaranaike. Vice-Presidents—Hon. Mr. C. W. W. Kannangara, Hon. Mr. J. L. Kotalawala, Susanta de Fonseka, Deputy Speaker, State Council, A. Ratnayake, ar.s.c., Thomas A. marasuriya, Padikara-Muhandiram G. J. S. Kulatilake, P. Tudave Pandits Gunawardene and N. P. Sri 'Yardarm,. Hon. it. Secretaries—A. P. Jayasooriya, u.s.c., M. P. de Zoysa and T. Mendis. lion. Treasurer—J. C. Manasinghe. Office—No. 39, Hulftsclopp Street, Colombo.

**SINHALESE SOCIETY (CEYLON UNIVERSITY).**—Senior President—/ E. liettiaracheli. President—W. J. Fernando. General Secretary—S. D. Dhirasekera.

**SIYANE KORALE EAST AGRICULTURAL ASSOCIATION.**—President—Mudaliy<sup>EU</sup> H.W.Samarakoon. Hun. Secretary—S. M. Wijeyratne, Agricultural Instructor, S. K., Yakkala. **SIVANS KOR & LE WEST AGRICULTURAL ASSOCIATION.**—President—Mudaliyar Maurice Perera. Hon. Secretary—S. M. Wijeyratne, Agricultural Instructor, S. K., Yakkala, amp.aha.

**SOCIETE DE LITTERATURE ET b. ART<sup>n</sup> FRANCAIS DE COLOMBO**—Object: Spread the knowledge of French literature and arts (lending. library, meetings). President—Hon. Mr. J. L. Kotalawala. Vice-President—Very Rev. Fr. M. J. Le Goo. lion. Secretary—(Vacant). Hon. Treasurer—L. M. Lucas, Negris Baildin;, York Street. Library—12, Prince St., Colombo.

**SLAVE ISLAND TAMIL UNION.**—President—Sir Ratnajoti Saravanamuttu. Hon. Secretary—C. Navaratnam, Ramsay Buildings, Slave Island. Hon. Treasurer—S. V. Kandasamy.

**SOCIETY OF CEYLON TEACHERS.**—President—J. Ginige. Hon. Secretary—D. G. S. Wanigaratne, Mahitida College, Galle.

**SOCIETY OF THE MEDICAL OFFICERS OF HEALTH, CEYLON.**—President—Dr. W. E. de Silva. Vice-Presidents—Drs. M. Perera and C. T. Williams. Committee—Drs. S. T. Gunasekera, S. F. Chellappah, H. Amarasinghe, K. J. Rustomjee, D. !C. de Fonseka, C. V. Aserappa, N. Kelaart, M. W. M. de SUVA, and M. de Costa.

**SOCIETY FOR THE PROPAGATION OF THE DHAMMA**—Vidyalankara Oriental College, Kelaniya and Sri Buddha Vihara, Fraser Town, Bangalore, S. India. Object: The propagation of the Dhamma in foreign lands. President—Sir Baron 3aystilaka. Hon. Secretaries—Bhikkhu H. Piiitaloka, K. D. David and D. C. P. Beneragama, lion. Treasurer—D. F. J. Perera.

**SOCIETY OF ST. VINCENT DE PAUL, GALLE.**—(1918). Spiritual Director—Rev. M. A. Fernando, s.j. President—A. Gunasekera. Hon. Secretary—M. A lles. Hon. Treasurer—I. de Silva.

**SOCIETY OF ST. VINCENT DE PAUL, KOTAHENA.**—(1904,). Spiritual Director—Very Rev. Fr. A. Serru, Gard. (Parish Priest). President—A. B. Rajendra. Hon. Secretary—L. Weerasingbe. Hon. Treasurer—M. Joseph.

**SOCIETY OF ST. VINCENT DE PAUL ST. JAMES CONFERENCE, JAFFNA.**—Director—Rev. Fr. E. Pomykol, wt.!. President—L. S. Raja. nayaga,m. Hon. Secretary—D. N. Gregory. Librarian—S. D. Laurence.

**SOUTH CEYLON VERNACULAR TEACHERS' DRAWING SOCIETY, °ALM, THE**—(1930). Object: To encourage Drawing among Sinhalese Teachers, Tamil Teachers and their Pupils. Office— heal ers: President—F. S. Ponnampuruma. lion. Secretary—H. T. Perera, c/o. Ruhuna Society of Arts, Galle. Hon. Treasurer—Miss K. L. D. Dias. This Society is affiliated to the Bulimia Society of Arts.

**SOUTH INDIAN UNITED CHURCH, JAFFNA, LAYMEN'S ASSEMBLY OF, THE.**—Hon. Secretary—S. Solomon Arulampalam, Kiang House, Araly. Vaddukkodai, Jaffna.

**SOUTHERN PROVINCE FRUIT GROWERS' ASSOCIATION**—Middle St., Gallo. President—G. D. Jayasundera. Hon. Secretary—P. C. A. de Silva.

**SOUTHERN PROVINCE MUSLIM ASSOCIATION.**—69 Church St., Galle.—Hon. Secretary—M. H. Careem, Proctor, S.C., Gallo, Hon. Treasurer.—Kyru Baba.

**SOUTHERN PROVINCE TEACHERS' ASSOCIATION.**—(1918). President—S. E. R. Perimpanayagam. Hon. Secretary—H. M. Samara weera. Richmond College, Galle. Treasurer—Miss D. Angbie.

**SRI DHARMAKIRTHI KUSUMADANA SOCIETY, Kollupitiya, Colombo**—(1921). President—M. S. Balasuriya, **A.L.A.A.** Joint Hon. Secretaries—K. S. Fernando and W. Piyadasa. Hon. Treasurer—H. T. Silva. lion. Auditor—B. D. Fernando.

**SRI GNANAWIMALA GUNANUSMARANA. SAMITIYA.**—(1923). (Ambarulikharama 3Vlabaviharaya, Welitara, Balapitiya). Object: To perpetuate the memory of the late Maha.dhamma Rajadhi Rajagurn Welitota Gnanawimala **Tissa** Mahanayaka Thero, founder of the Amarapura Sect in Ceylon in 1801. President—IC. D. De Silva. Hon. Secretary—N. P. de Silva, Hon. Asst. Secretary—P. D. do Silva. Hon. Treasurers—J. de S. Rupasinghe and N. S. de S. Wickramasinghe.

**SRI KALYANA MITRA UPASIKA SAMITIYA.**—(1900.) Object: (a) Buddhist Education, (b) Annual Celebration of the Sanghamitta Day Perahera,, (c) Social Service. Office—No. 106, Rudds Lane, Maradana, Colombo. President—Mrs. Leelawathi Wijayasingha. Hon. Secretary—Mrs. D. D. M. N. Jayaweera. Bandara. Hon. Treasurer.—Mrs. **B. D. R. Perera.**

**SRI LANKA BAUDDHA SAMITTIYA, LTD., MORATUWA.**—President—Thomas Amarasuriya. Hon. Secretary—Mndaliyar W. Isaac De MeJ. Hon. Treasurer—Q. C. Fernando.

**SRI LANKADUARA SOCIETY, LTD.**—High Street, Wellawatte, Colombo. President—Miss Cissy Cooray, o.n.rs. Hon. Treasurer.—Mrs. A. Ginige. Hon. Secretaries.—Mrs. W. E. A. Fonseka and Miss Mary Pinto.

**SRI SUCHARITODA YA BAL A S AM AJAY A.**—Sar ikkamulla, iMoratuwa. Trustee—Dr. Wilson Osmund Rodrigo. Pres ident—Be rtie W. Peiris Hon. Secretary.—P. V. D. Somadasa Foram. Treasurer—Rebert S. Peiris. Manager.—M. D. Tudor 1 iyaseeli.

**SRI WAISAKA PUNYODAYA SAMITTIYA, WELLAWATTA**—(1912). 41, School Avenue, Wellawatta. President—E. G. Fernando. Hon. Secretary—II. S. Fernando.

**ST. BERNARD'S SEMINARY.**—Borella, Colombo. (Founded by Archbishop Christopher Bonjean, on 1st. Sept., P. 83, for the training of a Ceylonese Clergy). During the past 60 years 157 Ceylonese Priests have been raised to the Priesthood and the Diocese of idhilaw, second only to the Archdiocese of Colombo was given over to them by Rome, in January 1939. Rector : Rev. Fr. G. Fortin, P10 n. (Rome).

**ST. FRANCIS XAVIER'S HOUSE, NOVITIATE FOR OBLATE FATHERS AND BROTHERS.**—(Bambalapitiya, Colombo). Vicar of Missions—Very Rev. Fr. P. Monnier, Novice Master—Rev. Fr. F. Riots.,

**ST. JOHN AMBULANCE ASSOCIATION (CEYLON CENTRE).**—(1906). President—H E. the Governor. Vice-President and Chairman—The Hon. Sir Robert Drayton, c.w.o., Chief Secretary. Hon. Secretary and Treasurer—Dr. S. F. Chellappah, o.n.E., D•M.S.S., Colombo. Clerk to Hon. Secretary and Treasurer—D. B. Ranasinghe, S. B. St. J., Ceylon Medical College, Colombo.

**ST. JOHN AMBULANCE BRIGADE OVERSEAS (CEYLON DISTRICT).**—Asst. Commissioner—Dr. S. F. Chellappah, 0.B.R., Lady District Superintendent, Nursing Divisions—Mrs. E. Attfield. Galle Face Courts Colombo. District Superintendent Ambulance Divisions —T. Eathasivam, Campbell Place, Colombo. Secretary to Asst. Commissioner—D. B. Ranasinghe, S. B. St. J., Ceylon Medical College, Colombo.

**ST. JOHN'S SOCIAL SERVICE LEAGUE, PANADITJRA.**—President—The Principal, St. John's College, Panadura. Hon. Secretary—C. P. P. Samarasekera. Hon. Treasurer—E. 3, P. Goonetilleke.

**ST. PAUL'S SEMINARY, WENNAPPUWA.**—(1941). Object : Preparation of candidates for philosophical and theological studies with a view to priesthood. Director—Rt. Rev. Mgr. Hugo Fernando, Vic. Gen.

**ST. VINCENT DE PAUL SOCIETY; KURUNEGALA.**—Director—Very Rev. Fr. B. Fonseka, Mis. Ap. President—R. Mirando. Treasurer—D. B. F. Dissanayaka. Secretary—Quintine de Livers.

**ST. VINCENT'S NURSERY AND HOME, HALPATOTA, BADDEGAMA.**—(1907). Manager—Very Rev. Monsignor Vincent H. Fernando. No. of Inmates (Jan., 1937) 63, of whom four are aged.

**STAR CONNERS' CLUB.**—(1934). Object : Star Canning. Patrons—Sir Solomon Dias Bandaranaike, K.C.14.0., Sir J. P. Obeyesekere, G. A. H. Wille and N. D. Anderson. Founder and Editor of "The Star Conner" ---Leonard Arndt, Wusterbausen, 24, Hampden Lane, Wellawatte, Colombo,

**STUDENT CHRISTIAN MOVEMENT OF CEYLON, THE**—President—C. M. Thomas, Divinity School, Colombo. Secretaries—Miss F. P. Joseph, Training College Colombo, and T. Samuel, University of Ceylon, Colombo. Senior Secretary —J. V. Dharmarajah, Treasury, Colombo. Treasurer—Miss R. Breckenridge, Ladies' College, Colombo.

**STUDENT CHRISTIAN MOVEMENT, THE**—(University of Ceylon BraUch). President—E. C. S. Perera. Hon. Secretary—K. C. de Pinto. Hon. Treasurer—L. H. de law\* Affiliated to All Ceylon S. C. M.

SUGATHA DHARMA DEEPTHI SOCIETY, MORATUWA.—(1901). President—M. A. L. Salgado. Hon. Secretary and Treasurer—T. S. Peiris.

SURVEYORS' ASSOCIATION OF CEYLON.—Office : 117, De Alwis Placa, Dehiwala. Patron—The Hon<sup>o</sup> Mr. D. S. Senanayake. Vice-Patron—The Surveyor General. President—Wm. C. de Zylva. Vice-Presidents—Mnhd. V. L. D. Abeygoonewardene, A. H. Felsingar, R. M. L. Wilkins, V. S. A. Dias and J. D. Vanden Drisen. Hon. Secretary—R. C. Dissanayake. Hon. Treasurer—N. L. Vollenhoven. Auditors : Carter and De Costa.

SURYA SENA SCHOOL OF SINGING.—The Studio, 61, Turret Road, Colombo. Principal—Dewar Surya Sena, A.R.C.M., B.A., LL.B.

TABBOWA COLONY ASSOCIATION, PUTTALAM.—Patron—The lost Govt. Agent, Puttalam. President—E. D. Muttettuwegama, R. M. Organizing, Joint Secretaries—C. A. Wijetunga and W. A. S. Thamel.

TAMIL ISAIK KALAGAM.-23, Carmel Road, Colpetty. President—S. Duraisamy. Hon. Secretary—M. A. Moses. Hon. Treasurer—B. Thomas.

THEOSOPHICAL SOCIETY IN CEYLON.—(Branch of Movement with General Headquarters in Adyai, Madras, originally founded in New York in 1875 by Madame H. P. Blavatsky and Col. H. S. Olcott. At present 50,000 members and 47 National Sections). Headquarters for Ceylon—Besant House, 49, Peterson Lane, Wellawatta. General Secretary—Dr. T. Nallainathan, L.R.C.P., M.a.c.s., (Phone 3137). Asst. General Secretary—D. Ponnambalam. Gen. Treasurer—G. A. de Silva. Library at the Headquarters, open daily; exchange of books on Saturdays at 5-50 p.m. Theosophical Sports Club at same address, open daily.

THIRD ORDER OF ST. FRANCIS OF ASSISI, KOTAHENA' COLOMBO.—(1912). Director—The Parish Priest, The Cathedral, Kotahena' Colombo.

TOC H.—Founder Padre—The Rev. P. B. Clayton, c.a., m.c. Colombo Branch : Chairman—R. C. Kerr. Hon. Secretary—G. P. Chambers. Box 69, Colombo. Home Commissioner—Sir Clifford H. Figg, London.

TOC H. SERVICES' CLUB.-58, Green Path, Colombo. Hon. Secretary—G. P. Chambers. Phone No. 2565.

TRAINING SCHOOL AFTERCARE ASSOCIATION.-150, Baseline Road. Committee of Management consisting of the Minister of Home Affairs (Chairman), I. G. Police and I. G. Prisons, Col. P. J. Parsons, c.n.x., J. A. Arter sz, Adigar T. B. Panabokke, r.m., H. W. Amarasuriya, m.R.C., J. V. Hill (Secretary). Object: To assist ex-Training School lads to be law-abiding citizens. Manager—J. V. Hill, B. sc., (Lend) Dip. Phy. Edn.

TRINCOMALEE DISTRICT AGRICULTURAL COMMITTEE.- Chairman—The Asst. Govt. Agent, Trincomalee. Secretary—R. Sabaratnam, Irrigation Clerk, Kachcheri, Trincomalee.

TRINCOMALEE PUBLIC SERVICE CO-OPERATIVE SOCIETY.— President—The Asst. Govt. Agent, Trincomalee. Secretary—V. S. Annamalai, The Kachcheri, Trincomalee. Treasurer—R. Saharatnam.

TRINITY COLLEGE UNION FOR SOCIAL SERVICE, KANDY-(1908). President—The Principal (Actg.). Vice-President—A. Rritnavale. Hon. Secretary—E. R. S. Dorai. (This Union supplies the main power to run the Campbell Memorial Dispensary and also works in the Prison, the 'Toc H.' Boys' Club and slums of Kandy).

UNION CHURCH, NUWARA. ELIYA.—(1910). Under the auspices of the India Christ ian Mission by the late Rev. A. S. Paynter. Trustees—Rev. Arnold G. Paynter, Wm. Jordan and H. Martyn Greet. Pastor—John Johnson, M.A. (Oxon).

UNION HOSTEL UNDERGRADUATE SOCIETY.—President—M. B. Ratnayake. General Secretary—M. B. G. Dissanayake. Address—Annachalam Hall, Guildford Crescent, Colombo. Phone 9410 and 9722.

UNIQUES (MALAY) CLUB, THE.—(1922). Object: Social, Dramatic and Literary. President—Dr. M. P. Drahaman. Hon. Secretary—D. D. Saldin, Hon. Treasurer—T. D. Hassim. Office Address—29, Boswell Place, Colombo.



UNITED ENGINEERING WORKERS' UNION, THE-124, Shorts Road, Colombo. President : M. G. Mendis. General Secretary—H. D. Abeyagoonewardene. Joint Secretary—T. W. Pedirishamy. Treasurer—A. Vaidialingam.

UNITED SOCIETY FOR CHRISTIAN LITERATURE (CEYLON BRANCH), THE—ETRE RELIGIOUS TRACT SOCIETY 1799 AND THE CHRISTIAN LITERATURE SOCIETY FOR INDIA AND AFRICA. 1858]. Chairman—G. A. Wille. Secretary—Rev. R. Lamb. Bankers—National Bank of India, Ltd. Office and Depot—No 1, Consistory Bldgs., Pettah, Colombo. Telegrams: " Vedic." Phone No. 4662.

UNIVERSITY OF CEYLON, COLOMBO.—The Chancellor : His F., E. C. Sir Andrew Caldecott, C.B.E., M.A. (hon.), Rom. LL.D. (Ceylon), Governor of Ceylon, The Pro-Chancellor : The Hon. C. W. W. Kannangara, Hon. LL.D. (Ceylon), Minister for Education. The Vice-Chancellor : W. Ivor Jennings, N.A., LL.B., LITT D. (Cantab.), LL.D. (Lond.), of Gray's Inn, Barrister-at-Law. The Registrar : A. M. K. Cumaraswamy, B.Sc. (Lond.). The Librarian : R. S. Enright, B.A. (Lond.), F.L.A.

THE COURT.—(a) *Ex Officio* Members : The Chancellor, The Pro-Chancellor, The Vice-Chancellor, The Members of the Council, The Deans of the Faculties, The Professors and The Heads of Departments. (b) Life Member : The Hon. Sir D. B. Jayatilaka ; (c) Other Members : (i) Elected by the Faculties—Dr. O. H. de Wijeserba (Oriental Studies), U. D. R. Caspersz (Arts), Dr. E. L. Fonseka (Science) and Dr. V. Gabriel (Medicine) ; (ii) Elected by Registered Graduates—Pr. J. R. Blaze, Mrs. M. F. C. Ekanayake, R. S. Enright, Rev. Fr. Peter A. Pillai and Rev. Fr. S. I. Pinto ; (iii) Elected by University Teachers—F. R. Jayasuriya and Dr. P. K. Chanmugain ; (iv) Elected by *state* Council of Ceylon—B. H. Aluwihare, R. S. S. Gunawardene, P. de S. Kularatne, A. Mahadeva, A. Ratnayake ; (v) Elected by Institutions connected with Oriental Culture—Muclaliyar E. A. Abeyasekera, Dr. P. Vagiranana Thero, S. Natesan, J. T. Sadasiva Iyer and Dr. Paul E. Pieris ; (vi) Elected by the Council of Legal Education—The Hon. Mr. Justice A. E. Keuneman, Dr. L. A. Rajapakse ; Elected by the Ceylon Medical Council—Dr. E. A. Coorey and Dr. Frank Gamasekera, o.B.E., F.D. ; (vii) Elected by Associations—S. H. Perinbanayagam (All-Ceylon Union of Teachers), T. B. Jayah (Headmasters' Conference), Miss G. F. Opie (Association of Headmistresses), Dr. H. O. dlunawardena (British Medical Association, Ceylon Branch).

THE COUNCIL.—(a) *Ex-officio* Members : The Vice-Chancellor, H. Perera, N.A. P.O.P., LL. B., Director of Education, Prof. G. P. Malalasekera, Dean of the Faculty of Oriental Studies, Prof. E. F. C. Ludowyk, Dean of the Faculty of Arts, Prof. A. Kandiah, Dean of the Faculty of Science, and Prof. W. A. E. Karunaratne, Dean of the Faculty of Medicine. (b) Other Members ; (i) Appointed by the Chancellor—Dr. S. F. Chellappah, o.B.E., A. E. de Silva. Sir Mohamed Macau Makkar, Dr. Andreas Nell, H. V. Perera, x.c., (ii) Elected by the Court—Dr. Frank Gunasekera, P. de S. Kularatne and The Rev. Fr. Peter A. Pillai ; (iii) Elected by the Senate—Prof. P. B. Fernando and Prof. A. W. Mailvaganam.

THE SENATE.—(a) *Ex officio* Members : The Vice-Chancellor, The Dean of the Faculty of Oriental Studies (Prof. G. P. Malalasekera), The Dean of the Faculty of Arts (Prof. E. F. C. Ludowyk), The Dean of the Faculty of Science (Prof. A. Kandiah), The Dean of the Faculty of Medicine (Prof. W. A. E. Karunaratne), Prof. P. C. Sarbaddikari, Prof. D. R. R. Burt, Prof. B. B. Das Gupta, Prof. P. B. Fernando, Prof. F. V. Gulasekharan, Prof. W. C. O. Hill, Prof. A. W. Mailvaganani, Prof. Milroy Paul, Prof. C. W. Startup, S. L. C. Rodrigo, Miss. E. K. Cook, Dr. K. Kanapathipillai, Miss. K. Mathiapparanam, Prof. H. C. Roy, Srimat Swami Vipulananda, Prof. M. D. Ratnasuriya and The Librarian, (b) Other Members : (i) Elected by the Teachers of the University—U. D. R. Caspersz and S. P. Baliga ; (ii) Principals of schools appointed by the Council—The Rev. R. S. de Saram, and Miss G. F. Opie ; (iii) Elected by the Council—The Rev. Fr. Peter A. Pillai and P. de S. Kularatne ; (iv) Appointed by the Council—The Very Rev. Fr. M. J. Le Goa and Dr. A. W. R. Joachim ; (v) Representatives of Oriental Culture—The Ven. Baddegama Piyaratana Mehl Thero, The Ven. Dr. P. Vnjanana Thero and Rev. Fr. S. Gnanaprakasara,

## UNIVERSITY OF CEYLON--(Contd).

**DEPARTMENTS OF STUDY**—Faculty of Oriental Studies : Dean, Professor G. P. Malalasekera. Sanskrit : O. H. de A. Wijesekera, M.A., ma. D. (London) Lecturer; Pali : G. P. Malalasekera, M.A., **PH. D.**, **D. LITT.** (London), Professor and Head of the Department ; Sinhalese : M. D. Ratnasuriya, **B.A.**, **PH. D.** (London) Professor and Head of the Department ; D. E. Hettiaratchi, (London), Lecturer; C. E. Godakumbure, **M.A.**, (London) Asst. Lecturer; Tamil Srimat Swami Vipulananda, **B. sc.**, (London) Prof. and Head of the Department ; K. Kanapathipillai, **B.A.**, **PH. D.** (London) Vidwan (Annamalai) Lecturer ; V. Chelvanayagam, **B.A.**, (London) **M.A.**, (Annamalai) Asst. Lecturer ; Arabic (vacant).

*Faculty of Arts.* Dean : Prof. E. F. C. Ludowyk. Economics : B. B. Das Gupta, M.A., m.D. (Calcutta), **B.S.C.** (Econ.), (Lond.), Prof. and Head of the Department, F. R. Jayasuriya, **B.A.**, **B.S.C.** (Econ.), (Lond.), Asst. Lecturer; S. Putt, **B.sc.** (Lond.), Asst. Lecturer ; and A. L. Perera, (Cey.), Tutor ; and R. L. Gunasekera, **B.A.**, **B.sc.** Econ. (Lond.), Tutor. English : E. F. C. Ludowyk, **B.A.** (Lond.), **M.A.**, **PH.D.** (Cantab), Prof. and Head of the Department, H. A. Passe, **B.A.** (Lond.), Lecturer, A. T. A. de Souza, **B.A.**, (Lond.), Asst. Lecturer, and E. B. de Chickera, **B.A.**, (Lond.), Tutor. Geography : Miss E. K. Cook, **B.S.C.** (Lond.), Lecturer and Head of the Department. History : H. C. Ray, **M.A.** (Cal.), **PH.D.** (Lond.), Prof. and Head of the Department, W. J. F. LaBrooy, **B.A.** (Lond.), Lecturer, G. C. Mendis, **B.A.**, **PH.D.** (Lond.), Lecturer and Bev. Fr. S. I. Pinto, **ht.1.** (Oxon.), **B.A.** (Lond.) **ma. B.** (Rome) Tutor. Mathematics : F. H. V. Gulasekharan, **M.A.**, (Madras), Prof. and Head of the Department, U. D. R. Caspersz, **B.sc.** (Lond.), Lecturer, and S. Nadarasar, **M.A.** (Cantab.) **B.S.C.** (Lond.), Lecturer. Philosophy : Miss K. Mathiaparanam, **M.A.**, (Madras), Lecturer and Head of the Department. Sanskrit, Pali, Sinhalese, Tamil and Arabic: (see Faculty of Oriental Studies). Western Classics : J. L. C. Rodrigo, **B.A.** (Lond.) **M.A.** (Oxon.) Reader and Head of the Department, C. W. Amerasinghe, **B.A.** (Lond.), **M.A.** (Cantab.), Lecturer, G. H. Wikramanayake, Asst. Lecturer and R. Sri Pathmanathan, Tutor.

*Faculty of Science.* Dean: Prof. A. Kandiah. Anatomy : (see Faculty of Medicine). Botany : P. C. Sarbadhikari, **rd.&.**, (Calcutta) **PH.D.**, **misc.** (Lond.), Professor and Head of the Department, and B. L. T. de Silva, **ra.sc.** (Lond.), Asst. Lecturer. Chemistry : A. Kandiah, **PH.D.**, **n.sc.** (Lond), Prof. and Head of the Department, E. L. Fonseka, **x.sc.** **PEA.** (Lond.), Lecturer, C. L. D. Silva, **B.S.C.** (Lond.) Assistant Lecturer, L. D. Smith, **B.A.**, **B.sc.** (Lond.), Assistant Lecturer and C. A. Cooray, Demonstrator. Geography : (see Faculty of Arts). Mathematics : (see Faculty of Arts). Physics : A. W. Mailvaganam, **M.A.** **PH.D.** (Cantab.) **B.S.C.** (Lond.) Prof. and Head of the Department, V. Appapillai, **B.S.C.** (Lond.), Lecturer, S. P. Baliga, **M.A.** (Madras), Lecturer and T. de S. Muttucumaran, **B.S.C.** (Lond.), Asst. Lecturer. Physiology and Pharmacology: (see Faculty of Medicine). Zoology : D. R. R. Burt, **B.sc.** (St. Andrews), Prof. and Head of the Department, W. Fernando, **B.sc.** **m.n.** (Lond.) Lecturer and P. Kirtisinghe, **x.sc.** (Lond.), Asst. Lecturer.

*Faculty of Medicine.* Dean : Prof. W. A. E. Karunaratne ; Anatomy : W. C. O. Hill, **M.D.** **CH.B.** (Birm.), **P.Z.S.**, **r.r.s.**; Prof. and Head of the Department, P. K. Chanmugam, **x.so.** (Lond.), **M.R.C.S.** (Eng.), **L.t.t.e.P.** (Lond.), **L.M.S.**, (Ceylon), Lecturer, V. S. V. Fernando, **L.M.R.** (Ceylon), Asst. Lecturer, S. A. Bartlett, (Ceylon), Demonstrator, Mrs. J. N. Arumugam, **L.M.S.** = Ceylon), Demonstrator and M. V. P. Peiris, **N.B.**, **x.s.** (Lond.), **v.u.c.s.** (Eng.), **L.M.S.** (Ceylon), Visiting Demonstrator. Physiology and Pharmacology : C. W. Startup, **B.S.C.** **PH.D.** (Aber.), Prof. and Head of the Department, S. F. Jayawardena, **x.B.**, **B.S.**, **a.sc.** (Hons.) (Lond.), **L.R.C.P.** (Lond.), **x.B.c.s.** (Eng.), **L.M.s.** (Ceylon), A. A. Hoover, **B.S.C.** **PH.D.** (Lond.), (G.B.), Lecturer in Bio.Chemistry, A. C. E. Koch, **L.M.S.** (Ceylon), Asst. Lecturer in Physiology and Pharmacology and A. P. Sandrasagare, **c.m.s.** (Ceylon), Demonstrator in Physiology, Pharmacology and Bio.Chemistry. Pharmacy: C. F. X. Pinto, **H.P.S.** (Lond.), Visiting Lecturer. Pathology : W. A. E. Karunaratne, **M.D.** (Med.), **M.D.** (Path.) (Lond.) Prof. and Head of the Department, N. Sinnadurai, **M.D.** (Lond.), **L.m.s.**



## UNIVERSITY OF CHYLON—(Contd).

(Ceylon), Visiting Lecturer, G. S. W. de Saram, ace., B.S. (Lond.), st.n.c.s (Eng.), L.R.C.P. (Lend.), L.m.s. (Ceylon), Visiting Lecturer, G. H. Cooray, B.H., B.S. (Land.), m.B.c.s. (Eng.), L.R.C.P. (Lend.), D.T.M. and a. (Eng.). Demonstrator. Bacteriology : Lucius Nicholls, B.A., nr.D. (Cantab.); L.S.A. (Lend.), Visiting Lecturer, L. B. E. Seneviratne, L.R.C.P. and s. L.R.F.F. S. (Glas.), D.T.M. and H. (Eng.) D.P. H. (Lend.), Dip. Bact. (Load.), Visiting Demonstrator. Forensic Medicine : N. Sinnadurai M.D., B.S. (Lend.), L.m.s. (Ceylon), Visiting Lecturer. Parasitology : Lucius Nicholls, B.A., m.n. (Cantab.), L.S.A. (Lund.) Visiting Lecturer, A. Nimalasriya, e.S. (Lend.), B.u.c.r. (Lond.), Visiting Demonstrator, V. Sivalingam, (Edin.), D.T.M. and n. (Lond.), L.R.C.P. and s. (Edin.), L.R.F.P. and s. (Glas.), (Ceylon), Visiting Demonstrator, Medicine : P. B. Fernando, 31.B., u.s., (Load.), 31.R.C.P. (Lend.), D.T.x. and a. (Load.), t.m.s. (Ceylon); Prof. and Head of the Department. Ward Classes : *Senior* : J. R. Blaze, ai.D. (Load), m.s.c.r. (Lend.), L.M.S. (Ceylon), Visiting Lecturer, *Intermediate* : E. M. Wijerama, M.D. (Load.), r.n.c.r. (Land.), D.T.M. and R. (Lond.), Ceylon, Visiting Lecturer. *Junior* : C. F. Fernando, six. (Land.), M.R.C.P. (Lond.), Visiting Lecturer. Systematic Lectures : The Prof. of Medicine : G. Cooke, m.n. (Lond.), n.n.e.e. (Eng.), L.R.C.P. (Lond.), Visiting Lecturer, Tutorials in Medicine : V. E. P. Seneviratne, 31.D. (Land.), sr.a.C.P. (Land.) e.T.m. and a. (Lond.), L.m.s. (Ceylon), Visiting Lecturer. Pre-Clinical Classes in Medicine The Prof. of Medicine, G. Cooke, M.D. (Load.), M.R.C.S. (Eng.) L.B.C.F. (Leta). Visiting Lecturer and D. J. T. Leavage, 31.II. (Lon I.) r.B.P.P. and s. (Glas.), 31.R.C.F. (Load.), D.T.31. and a. (Land.), Visiting Lecturer. Clinical Medicine : The Visiting Physicians of the General Hospital. Medical Pathology : Prof. of Medicine. Medical Applied Anatomy and Physiology : Prof. of Medicine. Dermatology : D. J. T. Leavage, (Lend.), a.n.E.F. and s. (Glas.), M.R.C.P. (Land.), D.T.m. and a. (Lond.), Visiting Lecturer. Infectious Diseases : F. A. Silva, 'iced' and s. (Edin.), L.R.V.P. and s. (Glas.), L.M.S. (Ceylon), Visiting Lecturer. Diseases of Children Prof. of Medicine and Surgery. Psychological Medicine : I. A. Senanayake, mrs.c.s. (Eng.), L.R.C.P. (Lond.) D.P.31. (Load.) Visiting Lecturer. Tuberculosis : C.T.de Silva, n.B., B.S. (Lond.), Visiting Lecturer, Leprosy : D.S.D. Simon, c.P. and s. L.R.C.P. and s. (Glas.), t.m.s. (Ceylon), Visiting Lecturer, Surgery : Milroy Paul, m.s., m.13. (Lend.), r.a.C.s. (Eng.), acne P. (Lond.), Prof. and Head of the Department. Ward Classes : *Senior* V. Gabriel, r.R.C.s. (Eng.), M.R.C.P. (Land.), L.m.s. (Ceylon), Visiting Lecturer. *Intermediate* : A. S. Rajasingam, r.u.c.e. (Eng.), n.a.O.G., (Ceylon), Visiting Lecturer. *Junior* : G. S. Sinnetamby, 7.B.e.s. (Eng.), r.R.C.P. and a. (Land.), (Ceylon). Visiting Lecturer. Systematic Lectures : The Prof. of Surgery, J. H. F. Jayasuriya, r.a.e.s. (Eng.), L.m.s. (Ceylon), Visiting Lecturer. Pre-Clinical Classes ; The Prof. of Surgery : M. V. P. Peiris n.e., B.S. (Lond.), P.H.C.S. (Eng.), t.m.s. (Ceylon) Visiting Lecturer. Tutorials in Surgery : J. H. F. Jayasuriya, F.R.C.S. (Eng.), 'Drs. (Ceylon), Visiting Lecturer and B. E. Fernando, I.u.c.e. (Eng.), (Ceylon), Visiting Lecturer. Operative Surgery. M. V. P. Peiris, M.B., B.S. (Lond.), F.R.C.S. (Eng.), L.s.r.s. (Ceylon), Visiting Lecturer. Surgical Pathology : The Prof. of Surgery. Surgical Anatomy : The Prof. of Surgery, Midwifery : S. L. Navaratnam, (Edin.), F.R.C.P.O. (Land.), D.T.V. and a. (Lend.), L.M.S. (Ceylon), Visiting Lecturer. Obstetric Registrar, P. R. Thiagarajah (Edin.), D.C.O.G. (Eng.), (Ceylon). Gynaecology ; N. Attygalle, a.c.s. (Eng.), r.B.a.o.o. (Lend.), D.L.O. (Lund.), L.M.S. (Ceylon), Visiting Lecturer. Otolaryngology, Phinology : B. M. FOUSCKFT, M.S. (Lend.), P.o.e.& (Eng.), m.s. (Lend.), (Ear, Nose and Throat), Visiting Lecturer. Ophthalmology : 3. Dadabhoy, (Veylon), n.o.m.s. (Lond.), L.R.C.P. and s. (Edin.), L.R.F.P. and s. ((alas.), Visiting Visiting Lecturer. Venereal Diseases : H. C. P. Gunawardena, P.R.C.S. (Eng.) t.m.s. (Ceylon), Visiting Lecturer. Anaesthetics : A. Lucas L.m.s. (Ceylon), l., B.c.r. and s. L.R.F.P. and s. ((alas.), D.A.R.C.P. and s. (Eng.) D.T.M. and H. (bond.), Visiting Lecturer. Dental Surgery : W. Balendra, (B.c.s.) (Eng.) 31.R.C.S. (Eng.), L.R.C.P. (Land.) L.m.s. (Ceylon). Visiting Lecturer. Radiology and Electro-Therapeutics : H. O. Gunewardena a.a., B.s. (Lond.), M.R.C.S. (Eng.), L.R.C.P. (Load.), (Canb.) Visiting Lecturer. Therapeutics : E. M. Wijerama, m.o. (Lond), M.R.C.P. (Lond.), L.M.S.O. (Ceylon), n.T.m. and ii. (Lond.), Visiting Lecturer. Nutrition : A.

## UNIVERSITY OF CEYLON—(Contd).

Nimalasuriya, B.s. (Lond.), (Lend.), Visiting Lecturer. Clinical Instructions, O. P. D: Medicine V. P. de Zoysa, M.D. (Lond.), M.R.O.s. (Eng.), L.R.C.P. (Lend.), L.m.s. (Ceylon), Visiting Lecturer. *Surgery*: E. R. Aboyasundera, F.R.C.S. (Edin.), L.B.c.a. and s. (Ellin.), L.R.H.P. and s. (Glas.), c.T.M. and a. (Lond.), BLS. (Ceylon), Visiting Lecturer. Dental Surgery: M. A. B. Brito-Mutunayagam, u.R.C.S. (Eng.), raft.c.P. (Loud.), D.T.M., D.P.I. L.D.S. (Eng.), Visiting Lecturer.

Tam Facrur ins—Oriental *Studies*: Dean: Prof. G. P. Malalasekera. Vice-Chancellor, Srimat Swami Vipulananda, Prof. H. C. Ray, Prof. Y. D' Ratnasuriya, Dr. O. H. de Wijesekera, Dr. K. Kanapathipillai, D. E. Battaratchi, Ven'ble Baddegama Piyaratana Maha Thero, Ven'ble Dr. P. Vajiranano Thera, Ven'ble Lunupokune Sri Dharmananda Maha There, Dr. G. C. Mendis, Dr. S. Paranavitane, J. T. Sadasiva Iyer and J. D. de Lanerolle. Arts—Dean: Prof. E. F. C. Ludowyk; Vice-Chancellor, Prof. B. B. Das Gupta, Prof. F. H. V. Gulasekharan, Prof. G. P. Malalasekera, Prof. H. C. Ray, Prof. M. D. Ratnasuriya, Swami Vipulananda, U. D. R. Caspersz, Dr. K. Kanapathipillai, Dr. O. H. de A. Wijesekera, D. E. Hettiaratchi, W. J. F. La Brooy, Miss K. Mathiaparanam, Dr. G. C. Mendis, H. A. Passe, J. L. C. Rodrigo, S. Nadarasar, C. W. Amarasinghe, Miss E. K. Cook, Rev. Fr., S. I. Pinto, The Archaeological Commissioner and Canon P. L. Jansz. *Science*.—Dean Prof. A. Kandiah; Vice-Chancellor, Prof. A. W. Mailvaganam, Prof. D. R. R. Burt, Prof. F. H. V. Gulasekharan, Prof. W. C. O. Hill, Prof. C. W. Startup, Dr. P. C. Sarbadhikari, Dr. W. Fernando, Dr. E. L. Fonseka, V. Appapillai, U. D. R. Caspersz, S. Nadarasar, Miss E. K. Cook, Dr. P. K. Chanmugam, Dr. S. F. Jayawardena, Dr. A. A. Hoover and S. P. Baliga. *Medicine*.—Dean: Prof. A. W. E. Kartmaratne; Vice-Chancellor, Director of Medical and Sanitary Services, Prof. P. B. Fernando, Prof. W. C. O. Hill, Prof. Milroy Paul, Prof. C. W. Startup, Dr. P. K. Chanmugam, Dr. S. F. Jayawardena, Or. A. A. Hoover, Dr. V. Gabriel, Dr. N. Attygalle, Dr. J. S. R. Goonewardena, Dr. J. R. Blaze, Dr. G. S. W. de Saram, Dr. J. H. F. Jayasriya, Dr. L. Nicholls, Dr. A. F. Sauewiratne, Dr. N. Sinnadurai, Dr. W. G. Wickrernasinghe, Prof. A. Kandiah and Dr. M. A. B. Brito-Mutunayagam,

UNIVERSITY OF CEYLON MEDICAL UNION.—President—W. J. Fernando. Vice-President—T. Visvanathan. General Secretary—M. S. Amarasuriya.—Lady Committee Member—Miss B. D. Jayasundera.

UNIVERSITY OF CEYLON UNION HOSTEL SOCIETY.—President M. B. Ratnayake. Vice-President—H. C. Uragoda. General Secretary—M. A. M. Aliph.

UVA CLUB, BADULLA.—President—G. Adams. Hon. Secretary—V. T. Sheldon. Hon. Treasurer—S. E. Grant Cook.

UVA INDIAN ASSOCIATION.—(1928). Chairman—R. T. M. Sivasansy, Secretary—Jacob Soris, Soris Casa, Badulla. Treasurer—V. Ramanathan. Office attached to library at Badulla.

UVA TEACHERS' ASSOCIATION.—(1921). President—R. Ramasbramaniam, Hon. Secretary—M. Iles, St. Bede's College, Badulla, Hon. Treasurer—Miss D. Kalpage.

VIDYADHARA SABHA (BUDDHIST.)—(q873). Hon. Secretary—R. Hewavitarne, "Nimalka", 494, Galle Road, Colpetty, Colombo. Hon. Treasurer—W. D. Hewavitarne. Place of Meeting—Viclyodaya Oriental College, Maligakanda.

VIDYALANKARA SABHA, PELIYAGODA, KELANIYA.—(1875). President—Sir Baron Sayatilaka, 1d.L. Actg. Pr asident— Dr. N. Attygalle Secretary—Julius de Lanerolle. Treasurer.— Mudaliyar D. A. .Tayatilaka. Manager of Schools—D. L. F. Pedris.

VIVEKANANDA SOCIETY, COLOMBO.—(Formed 1902 and registered under the Societies Ordinance No. 16 of 1891). President—S. Natesan, 11.8.C. Hon. Treasurer—S. N. Somaskandapillai. Hon. Secretary—S, Sivasubramaniain, Vivekananda Book Depot, 34, Hill Street, Colombo. Vivekananda Vidyalayam—Mixed Tamil School.

WALKER TRUST.—Established under the will of the late Mr. Tom Walker, who died on October 33, 1930. Maintains "Petworth," Nuwara Eliya, as a Home for Convalescents of British race. Trustees—The Rev. J. L. Williams, " The Vicarage," Nuwara Eliya; G. S. K. Baumgartner, Hill Cottage, Nuwara Eliya ; and C. M. Durbin, "Goatfell," Kandapola.

WILLIS F. PIERCE SCHOOL OF NURSING, MANI PAY.—Amtg. Superintendent—Miss L, Alfreds, **B.N. M.**

WOMEN'S CHRISTIAN TEMPERANCE UNION (CEYLON BRANCH) 'For God and Home and Every Land."LPresicent—Dr. ( Mrs.) Mary H. Rutnam. Hon. Treasurer—Mrs. R. Joseph. Hon. Secretary—Miss Sheila Kerner.

WOMEN'S INTERNATIONAL—(1942). President—Mrs. R. L. Spittel. Chairman of Committee—Lady Tarbat. General Secretary—Mrs. Gunaratnun Cooke. Assistant Secretary—Mrs. Ernest Soysa. Hon. Treasurers—Mrs. C. V. S. Corea and Mrs. F. B. de Mel.

WOMEN'S LEAGUE OF KANDY.—Frazer Lodge, Malabar Street, Kandy. (1928). President—Mrs. C. S. Rajaratnam. Secretary and Treasurer—Mrs. M. de Alwis.

WOMEN'S POLITICAL UNION OF CEYLON.—( Formerly Women's Franchise Union). President—Mrs. A. P. de Zoysa. Vice-Presidents — Lady Wijeyekoon, Mesdames A. Kotelawala, D. E. Wijewardene, C. H. Z. Fernando, F. B. de Mel, A. S. I. Rajasingham and Dr. (Mrs.) Mary Rutnam. Hon. Secretary—Mrs. Martin Fernando, 16, Skelton Rd. Colombo.

WORKMEN'S RESORT-59, Bridge St., Slave Island, Colombo, Controlled by the Ceylon Social Service League, Deans Road, Maradana. Committee—Leonard Peiris, m.s.s. (Chairman) , Mesdame W. Braid and P. B. de Mel, Miss C. Cooray, 0.13.E., P. Jayatilleke, R. G. A. de Mel, Gordon Jansz, i.s.o., J.P. (Hon. Treasurer), S. Arunachalam (Hon. Secretary). Branch Activities—Scouting-9th Colombo (Social Service League). Group Scout Master—S. Sathasivam.

YATIYANTOTA CLUB.—President—G. C. Chandler. Tennis Capt.-K. W. Gammon. Hon. Ground Secretaries—J. S. Scott and H. L. Rogers Hon. Secretary—K. W. Gammon, Levant Estate, Yatiyantota. Club Days-1st and and Sunday. 2nd and 4th Wednesday.

YOUNG MEWS BUDDHIST ASSOCIATION, COLOMBO.—(Incorporated). Kanatta Road, Borella, President—Sir Baron Jayatilaka, x.s.a. Vice-Presidents—A. E. de Silva, D. S. Senanayake, R. L. Pereira, x.c., H. W. Amarasuriya and Dr. E. A. Blok. Hon. General Secretary—D. N. W. de Silva. Hon. Treasurer—L. Piyasena, B.a. (Loud).

YOUNG MEN'S BUDDHIST ASSOCIATION, DEHIWALA AND MOUNT. LAVINIA.—(1917). President—Gate-Mudaliyar K. T. A. de Silva. Joint Secretaries—Ediriweera and D. G. R. Gunawardena. Treasurer—N. C. Silva.

YOUNG MEN'S BUDDHIST ASSOCIATION, GALLE.—President—M. N. Peiris. Hon. General Secretary—W, L. Fernando. Hon. Treasurer—B. V. de S. Wijenayake.

YOUNG MEN'S BUDDHIST ASSOCIATION, GALPATA.—President—J. V. Kannangara. Secretary—P. Edussuriya.

YOUNG MEN'S BUDDHIST ASSOCIATION, JAFFNA.—President—D. N. Appuhamy. Hon. Secretary—T. L. Peiris. Hon. Treasurer—S. Chas. Pathirana.

YOUNG MEN'S BUDDHIST ASSOCIATION, LTD., KURUNEGALA.—President—Hon. Mr. J. L. Kotalawala. Hon. Secretary—L. M. P. Jayawardana. Hon. Treasurer—E. G. Jayalath.

YOUNG MEN'S BUDDHIST ASSOCIATION, NAWINNA-MAHARAGAMA.—President—A. Nagodavithana, Hon. General Secretary—D. C. A. beyawardena. Hon. Treasurer—Y. A. D. Jayawardana.

YOUNG MEN'S BUDDHIST ASSOCIATION, NUGEGODA.—(1917). Hon. Secretary—D. N. de Silva.

YOUNG MEN'S BUDDHIST ASSOCIATION, PILIYANDALA, KESBAWA. President—C. H. J. Silva. Hon. General Secretary—L. A. A. Perera. Hon. Treasurer—D. D. Kuruppu,

YOUNG MEN'S BUDDHIST ASSOCIATION, ITVA, BADULLA.—President—Mudallyar G. Wanasundera, Kachcheri, Badulla. Hon. Joint Secretaries—A. Gtinapala, Badulla, and E. H. Gunasekera, Badulla. Treasurer—H. L. E. Gunaratna.

YOUNG MEN'S CHRISTIAN ASSOCIATION, COLOMBO.—(1882). President—C. H. Collins. Vice-Presidents—S. J. C. Schokman and Dr. J. H. F. Jayasuriya. Hon. Treasurer—E. W. Kannangara, O.B.E. Chairman, Finance Committee—E. H. Macgregor. Recording Secretary—E. C. B. Wijeyesinghe. General Secretary—R. O. Buell. CENTRAL BRANCH: Chairman, Central Branch—C.R. Jansz. Branch Secretary—IL C. N. de Lanerolle. Membership & Social Secretary—L. G. G. Wijesinghe. Restaurant Secretary—G. C. Niles. Hon. Physical Director—N. L. Sathasivam. Boys' Branch Secretary—H. V. M. Arul-Nayakan. Religious Work Secretary—C. Devanesan. Directors—Cll. Collins, C.M.G., S.J.C. Schokman, Dr. J.H.F. Jayasuriya, r.a.c.s. (Eng.), J. N. Arumugam, Clement J. Black, Rev. H. W. Spillet, Sir Oliver Gowntilleke, K.B.E., J. L. C. Rodrigo, E. W. Kannangara, o.n.n, S. J. C. Kadirgamar, F. B. de Mel, H. W. Peiris, C. R. Jansz (Ex-Officio), E. C. B. Wijeyesinghe, B. E. de Pinto (Ex-Officio), C. J. Oorloff, J. C. W. Rock, J. V. Mendis, E. H. Macgregor and H. Coles, (Ex-Officio). Branches at Dehiwala and Mt. Lavinia,—Full-time Secretary for both Branches—P. H. Mendis. Hon. Secretary (Dehiwala)—Sam Abeyasekera. Hon. Secretary (Mt-Lavinia)—Ivor A. Abeysekera.:

YOUNG MEN'S CHRISTIAN ASSOCIATION, COLOMBO.—(Junior Bra Leh). Activities :—To stimulate physical, educational and spiritual growth among the boys of Colombo, helps other organisations to run camps etc. Branch Secretary—H. V. M. Arul-Nay.tkan.

YOUNG MEN'S CHRISTIAN ASSOCIATION, DEHIWALI.—(1912). Chairman—B. E. de Pinto. Hon. Branch Secretary—Sam T. Abeyesekera. Hon Treasurer—N. M. Samarasinghe. Secretary—P. E. Mendis.

YOUNG MEN'S CHRISTIAN ASSOCIATION, GALLE.—(1904). Pedlar Street, Gallo. President—Rev. B. de Kretser. Hon. G-etieral Secretary-11. Colin Thome. Hon. Treasurer—Mudlr. G. Wickremasinghe.

YOUNG MEN'S CHRISTIAN ASSOCIATION, HATTON.—President—W. Munro. Hon. Joint Secretaries—S. T. R. Daniel and A. R. Niles. Hon. Treasurer—Rev. S. W. Arasaratnam.

YOUNG MEN'S CHRISTIAN ASSOCIATION, JAFFNA.—President—J. Lewis Subramaniam. Hon. Gen. Secretary.—Rev. A. J. C. Selvaratnam. Hon. Treasurer—R. M. Thevathasan.

YOUNG MEN'S CHRISTIAN ASSOCIATION, BANDY.—(activities suspended for the duration.)

YOUNG MEN'S CHRISTIAN ASSOCIATION, MATALE.—(Commen ced MS). President. —R. H. D. Menders, c.c.s. Vice-President—S. M. Tamby Rajah, J.P., cat. Hon. Secretary and Treasurer—Harold Melder. Board of Directors—The above and J. A. Aiyadurai, Geo. Thomas, J. H. de Livera, Dr. Selvadurai and Rev. C. E. Premawardhana.

YOUNG MEN'S CHRISTIAN ASSOCIATION, MORATUWA.—General Secretary—Shelton H. F. Peiris.

YOUNG MEN'S CHRISTIAN ASSOCIATION, MOUNT LAVINIA.—Chairman—H. Coles. Hon. Secretary—J. I. C. Abayasekara. Branch Secretary —P. H. Mendis. Hostel Manager—S. W. Wickrematunga.

YOUNG MEN'S CHRISTIAN ASSOCIATION, NEGOMBO.—President —A. G. Ranasinghe. Hoy. Secretary—W. J. I. Rodrigo—Hon. Board of Directors—A. G. Ranasinghe, A. E. Aserappa, C. E. Anderson, Dr. C. V. Aserappa, T. P. C. Carron, T. W. de Silva, J. H. de S. Wijeratne, Dr Hector Fernando, H. J. Fernando, Major J. W. Oldfield, Dr. W. R. C. Paul, W. J. I. Rodrigo, F. L. C. Vanderstraaten and C. Yogarateam.

YOUNG MEN'S HINDU ASSOCIATION, JAFFNA. —(1916) General Secretary—A. Coomasamy, M.A. Hon. Treasurer—A. Sitaraman lye \*Organising Secretary—M. S. Eliyatamby.

YOUNG MEN'S HINDU ASSOCIATION, MUTWAL.—(1930). President—S. Solvadurai. Vice-President—C. Subramaniam. Hon. Secretary and Treasurer—V. N. Somasundram, "Soma," 170/24, Church Street, Slave Island, Colombo.

YOUNG MEN'S MUSLIM ASSOCIATION.—(Zahira College, Colombo). President—E. C. Ahlip. Hon. General Secretary—N. M. Ziard. Hon. Treasurer—M. S. Ahamed.

**YOUNG MEN'S MUSLIM ASSOCIATION, MARADANA, BEBU-WALA.**—(1924). President—M. S. M. Abdul Samad. Hon. Secretaries—Hakeem A. S. L. Marikar, Veda Araohehi, "Hakeem Villa," Beruwala and M. A. Bakeer Markar.

**YOUNG MUSLIM LEAGUE, GALLE.**—(1917). President and Manager of Schools—A. M. Saheed. Hon. Secretary—S. H. M. Salim. Hon. Treasurer—A. C. H. M. Haniffa. Office—Kongtree Road, Galle.

**YOUNG WOMEN'S CHRISTIAN ASSOCIATION, COL OMBU.**—(Organized 1882). Board of Management: Honorary Treasurer—Mrs. C. H. Jones. Chairman of Executive Committee—(Vacant). Chairman of Finance Committee—Mrs. X. S. Rockwood. Chairman of Personnel Committee—The President. Chairman of Nominations Committee—Mrs. W. Loos, Chairman of Guest House & Hostel Committee—Mrs. D. Lusk. Chairman of Blue Triangle Rooms & Travellers' Aid Committee—Mrs. J. C. W. Rock, Chairman of Programme & Activities Committee—Mrs. W. J. F. La Brooy. Chairman of Luncheon Club—Mrs. F. B. de Mel. Chairman of Junior Clubs Advisory Council—Mrs. A. P. Guruswamy. Other Members—Mrs. Guneratnum Cooke, Miss S. de Soysa, Mrs. C. V. Gooneratne, Miss Clarice Ingram, Mrs. C. P. Jayawardene, Mrs. N. W. Morgappah, Mrs. C. J. Oorloff, Mrs. S. F. Pearce, Mrs. W. J. Price, Miss M. Saddys. General Secretary—Miss E. Amaron. Membership & Activities Secretary—Miss M. E. Piachaud. Business Secretary—Miss S. de Souza. Hostel Secretary—Miss I. de Silva. Blue Triangle Rooms Secretary—Miss M. Margenout. Guest House Superintendent—Miss E. Fontyn. Typist—Miss J. Gnanakan. Headquarters, Guest House and Hostel—Y. W. C. A. Union Place, Colombo. Blue Triangle Rest and Tea Rooms and Travellers' Aid-26, Queen Street, Fort. All-Island Area Committee Chairman—Mrs. de W. Loos. Vice-Chairman—Mrs. W. R. C. Paul and Mrs. E. M. M. Reeves. Recording Secretary—Mrs. A. P. Guruswamy. Hon. Treasurer—Mrs. H. E. Peries. Representatives from local Associations at Colombo, Galle, Kandy, Panadura, Jaffna, Negombo, Batticaloa, Kalmunai, Badulla and Kegalle. Area Secretary—Miss E. Amaron.

**YOUNG WOMEN'S CHRISTIAN ASSOCIATION, GALLE.**—President—Mrs. G. Ross Bell. Hon. Secretary—Miss G. de Zilwa. Hon. Treasurer—A. M. Mackie.

**YOUNG WOMEN'S CHRISTIAN ASSOCIATION, KANDY.**—(Formed in 1890 and re-organised in 1905). President—Mrs. E. Sohokman. Secretary—Mrs. A. R. C. Kiel. Hon. Treasurer—Miss E. Wells,

**YOUNG WOMEN'S CHRISTIAN ASSOCIATION, MOUNT LAVINIA.**—Hon. Secretary—Miss Maureen Jansz.

**YOUTHS' SOCIAL SERVICE LEAGUE, JAFFNA.**—President—K. Padmanatban, Secretaries—Miss A. Saraawathi, E. S. Murthy and S. Senathi Rajah (Industrial Executive). Hon. Treasurer—K. Balasingham.

**YOUTHS' SOCIAL SERVICE LEAGUE SYNDICATE LTD.**—A. private Limited Liability Company running the Factory in Jaffna which is being converted into a completely mechanised paper mill, with a capital of 118,000,000. Managing Director—S. Senathi Rajah. Directors—S. T. L. de Soysa, Dr. S. Subramaniam, M. Karthigesu, and V. Venasithamby. Secretary—A. Amirthalingam.



# PLANTERS' ASSOCIATIONS

## THE PLANTERS' ASSOCIATION OF CEYLON

INCORPORATED—ESTABLISHED FEBRUARY 17, 1854.

HEADQUARTERS—Victoria Commemoration Building, Kandy.

CHAIRMAN & HONORARY DEPUTY CHAIRMAN—N. Wykeham Dulling,  
Benveula, Wattegama,

VICE-CHAIRMAN—R. C. L. Notley, Ambatenne, Matugsana.

SECRETARY—A. W. L. Turner. ACCOUNTANT—S. C. Bisset.

### General Committee 1944

N. L. Anley.  
J. C. Blacknam.  
H. St. Cole-Bowen  
C. M. W. Davies.  
L. B. Green.  
N. H. Greig.  
F. L. Henstock.  
J. D. Hoare.  
G. J. Knowles.  
D. P. Macdonald.

Kenneth Morford.  
N. P. Palmer.  
W. A. Sharp Paul.  
C. A. R. Parkins.  
Gordon Pyper.  
W. J. Bettie.  
H. L. Boch.  
C. 13. Loudoun Shand.  
A. T. Sydney Smith.  
H. J. Temple.

### Representatives of the Ceylon Estates Proprietary Association on the General and Coast Agency Committees

|  |                              |
|--|------------------------------|
| R. Mann (Chairman, C. E. P. A.)            | P. O. Box 52, Colombo.       |
| C. H. Bois (Vice-Chairman,<br>C. E. P. A.) | P. O. Box 132, Colombo.      |
| G. R. Whitby                               | B. C. C Ltd., Colombo.       |
| D. C. Wilson                               | Geo. Steuart & Co., Colombo. |
| R. P. Gaddum                               | P. O. Box 264, Colombo.      |

### Representatives of District Associations

NOMINATED MEMBERS.

|                   |  |
|-------------------|--|
| Chilaw            | A. J. C. Peiris (Ch), Kirimetiya,<br>Lunuwila.   |
| Dickoya Districts | A. R. T. Gibbon (Ch), Carolina, Watawala;<br>E. G. Groves. Hapugastenna, Mas-<br>keliya; H. C. Cosens, Strathspey,<br>Upoot. |
| Dimbula *         | G. Mackintosh Smith (Ch), Caledonia,<br>Lindula; O. Sprinks. Ouvahkelle,<br>Lindula; H. J. Watson. Ythanside,<br>Kotagala.   |
| Dolosbage-Kotmale | K. C. Paterson (Ch), Greenwood,<br>Nawalapitiya; E. S. Hector, Donside,<br>Nawalapitiya.                                     |
| Bewahets,         | E. J. Peek-Philpott (Ch), Deltotte,<br>Galaha.   |
| Kalutara          | W. A. Peterson (Ch), Rayigam, Ingiriya;<br>W. P. H. Dias, "Nanital," Panadura.   |



|                        |   |
|------------------------|---|
| Kandy bistricts        | S. Dalgety (Ch), Trafford Hill, Gala, gederu; A. Kenneth Pyper, Godewella; Kandy.   |
| Reggio                 | W. IL Field (Ch), Waharaka, Undugoda,   |
| Kel /tali Valley       | <b>P. M. Ondaatje</b> (Ch), Maldeniya, Debiowita ; <b>J. S. Scott</b> , Panawatte, Yatiyantota ; <b>R. L. Harvey Chesterford</b> , Ruanwella.   |
| Kurimegala             | ... <b>M. Atkinson</b> (Ch); Kepitigala, Matale,  |
| Madulkelle             | <b>K.G. Sinclair</b> (Ch), Goomera, Mad alkali%   |
| Metals                 | <b>W. Strettell Miller</b> (Ch), Pansalatenne. trktiwela; - <b>C. Buchanan</b> , Clodagh, Kaikawela.  |
| Morawak-Korale         | <b>R. C. Kannangara</b> (Ch), Nies an ka Demyaya.   |
| Nuwara Eliya Districts | <b>C. de Lemos</b> (Ch.). Maturata Group, Kandapola ; <b>Stanley Howard</b> , Bramley, Kandapola.   |
| Tussellawa             | <b>J. P. Gater</b> (Ch.), Tombiligala, Ulapane <b>H. S. Hurst</b> , New Peacock, Gampola,   |
| Rangala-Prugala        | <b>B. N. Searaneke</b> (Ch), Waitalawa, tirugala.   |
| Sabaragamuwa           | <b>R. Singleton Salmon</b> (Ch.), Denegama Balangoda ; <b>E. C. Faulkner</b> , Alupolla, Ratnapura ; <b>C. R. Warren</b> , Watapota. Nivitigala.  |
| Southern Province      | <b>W. Neal de Alwis</b> (Ch.), Nedunuyana, Akmimana ; <b>John Symon</b> , Nakiya deniya Nakiyadeniya.   |
| Ilva                   | <b>H. de T. Wilkinson Kay</b> (Ch.), Tonscombe, Namunukula ; <b>A. H Hall</b> , Dammeria, Passara; <b>E. P. Will</b> , Glen Alpin, Badulla ; <b>N. J. Bannerman</b> , Ledgerwatte, Badulla. |

### Coast Agency Committee 1944

E ir,c mi. MEMBERS

| NAME                  | NAME               |
|-----------------------|--------------------|
| N. L. Anley           | K. Morford         |
| N. J. Bannerman       | G. K. Newton       |
| J. C. Blackham        | W. A. Sharp Paul   |
| J. P. Blackmore       | C. A. R. Perkins   |
| H. C. Cosens          | F. A. E. Price     |
| H. St. Cole-Bowen     | Gordon Pyper       |
| N. H. Graig           | H. L. Rock         |
| E. G. Groves          | G. S. Ross         |
| A. H. Hall            | W. L. Roes         |
| F. L. Benstock        | J. S. Scott        |
| J. D. Hoare           | R. C. Scott        |
| G. J. Km/ivies        | F. O. Spr inks     |
| E. F. Lepper.         | A. T. Sydney Smith |
| C. B. Loncloun-Shand. | H. J. Temple       |
| D. P. Macdonald.      | H. J. Watson       |

NOMINATED ME 61B ERB

Chairmen and Representatives of District Planters' Associations who subscribers to the Coast Agency Scheme.

**District P. A. Representatives on the Coast Agency**

| DISTRICT P. A.         | Nem'                        |
|------------------------|-----------------------------|
| Chilaw                 | A. R. T. Gibbon             |
| Diokept Districts      | E. G. Groves                |
| Dimbula                | G. Mackintosh Smith         |
| Delosbage-Kotraale     | F. O. Sprinks               |
| Hewaheta               | IL C. Paterson              |
| Kalutara               | E. S. Hector                |
| Kandy Districts        | E. J. Peelo-Philpott        |
| Kegalle                | W. A. Paterson              |
| Kelani Valley          | C. M. W. Davie <sup>3</sup> |
| Kurtmegala             | N. F. Palmer                |
| Madulkelle             | W. H. Field                 |
| Matale                 | P. M. Ondaatje              |
| Moraw•ak-Korale        | W. L. Harvey                |
| Nuwara Eliya Districts | M. Atkinson                 |
| Pussellawa             | K. G. Sinclair              |
| Rangala-Urugala,       | C. H. S. Syvrets            |
| Sabaragamuwa           | W. Strettell Miller         |
| Southern Province      | E. C. Buchanan              |
| Uva                    | C. de Lemos                 |
|                        | S. Howard                   |
|                        | J. P. Gater                 |
|                        | H. S. Hurst                 |
|                        | R. N. Searancke             |
|                        | R. Singleton Salmon         |
|                        | E. C. Faulkner              |
|                        | W. Neal de Alwis            |
|                        | John Symon                  |
|                        | H. de T. Wilkinson Kay      |
|                        | E. P. Will                  |

**Chairmen of District Planters' Associations for 1944.**

| DISTRICT P. A:    | CHAIRMAN.               | Annaimis.                      |
|-------------------|-------------------------|--------------------------------|
| Chilaw            | A. J. C. Peiris         | Kirimetiyana, Lunuwila         |
| Dickoya           | A. R. T. Gibbon         | Carolina, Watawala.            |
| Dimbula           | G. Mackintosh Smith ... | Caledonia, Lindula.            |
| Dolosbage-Kotmale | H. C. Paterson          | Greenwood, Nawalapitiya.       |
| Hewaheta          | E. J. Peek-Philpott     | Deltotta, Galaha.              |
| Kalutara          | W. A. Paterson          | Rayigam, Tngiriya.             |
| Kandy             | R. S. Da/gety           | Trafford Hill, Galagedera.     |
| Kegalle           | W. H. Field             | Waharaka, Undugoda.            |
| Kelani Valley     | P. M. Ondaatje          | ... Maldenia,                  |
| Kurnnegala        | M. Atkinson             | ... Kepitigala, Matale.        |
| Madulkelle        | K. G. Sinclair          | ... Goomara, Madulkelle.       |
| Matale            | W. Strettell Miller     | ... Pansalateane, Ukuwela.     |
| Moray ak-Ilorale  | R. C. Kannangara,       | ... Nissanka Valley, Deniyaya. |
| Nuwara Eliya      | C. de Lemos             | ... Matrata, Kandapola.        |
| Pussellawa        | J. P. Garter            | ... Tembiligala, Ulapane.      |
| Rangala-Urugala   | R. N. Searancke         | ... Waitalawa, Urugala.        |
| Sabaragamuwa      | R. Singleton Salmon ... | Denegama, Balangoda.           |
| Southern Province | W. Neal de Alwis        | edunuyana, Akmimana.           |
| Uva               | H. de T. Wilkinson Kay  | Tonacombe, Namunukula.         |

## Honorary Secretaries of the District P.A.'S for 1944

| DERTRICT P. A.     | xioNT. SECRETAM.        | ADARICas.                            |
|--------------------|-------------------------|--------------------------------------|
| Chilaw -           | ... C. S. A, Fernando   | Kirimetiya, Lunttwila.               |
| Dicotya Districts  | ... E. G. Groves        | Hapugastenne, Maskeliya              |
| Dimbula            | ... G. Mackintosh Smith | Caledonia, Lindula.                  |
| Dolosbage-Kottmale | ... H. C. Paterson      | Greenwood, Nawalapitiya.             |
| Hewaheta           | ... C. G. Ponsonby      | Naranghena, Loolecondra,<br>Deltota. |
| Kalutara           | ... W. A. Paterson      | Rayigam, Ingiriya.                   |
| Kandy Districts    | ... R. S. Dalgety       | Trafford Hill, Galdgedera.           |
| Kegalle            | ... W. H. Field         | Waharaka, Undugoda.                  |
| Kelani Valley      | ... W. L. Harvey        | ... Chesterford, Ruanwella.          |
| Kurunegala         | ... M. Atkinson         | Kepitigala, Matale.                  |
| Madulkelle         | ... K. G. Sinclair      | Goomera, Madulkelle.                 |
| Matale             | ... W. Strettell Miller | Pansalatenne, TJKuwela.              |
| Morawak.Korale     | ... E. T. Fernando      | *, Campden Hill, Deniyaya.           |
| Nuwera Eliya       | ... K. L. Gordon        | ' Rappahannock, Uda Pus-<br>sellawa. |
| Pussellawa         | ... W. A. Donaldson     | ..• Sogana., Pussellawa.             |
| Rangala-Urugala    | ... R. N. Searaneke     | Waitalawa, Urugala.                  |
| Sabaragamuwala     | ... R. Singleton Salmon | ... Denagama, Balangoda.             |
| Southern Province  | ... B. Warusavitarane   | ... Galinda, Talgaswella.            |
| Uva                | ... D. P. Macdonald     | Cannaverella, Namunukula.            |

## Planters' Benevolent Fund Committee

### STANDING COMMITTEE

N. H. Wykeham Dulling (Chairman & Hon. Deputy Chairman, P. A. of Ceylon), Benveula, Wattedgama.

R. C. L. Notley ... (Vice-Chairman, P. A. of Ceylon), Atubatenne, Matugama.

PLANTERS' BENEVOLENT FUND.—(Established to Commemorate the Jubilee of Her Majesty Queen Victoria, 1837-1887). Executive Committee—The Chairman, the Vice-Chairman and the Secretary, P.A. and A.M.G. Trotter, Gordon Pyper and S. W. Thompson. Hon. Secretary and Treasurer—A. W. L. Turner. Auditors—Ford, Rhodes, Thornton & Co. The Standing Committee—The Chairman, Vice-Chairman and Secretary, Planters' Association of Ceylon, the Member in the State Council, the Chairmen for the time being of the several District Planters' Associations of Ceylon; one member from and elected by each of such District Associations, provided that they are members of the Corporation, and all Patrons of the Fund who are entered on the roll of the Corporation as such, or of such of the above-mentioned persons as may, for the time being, be members of the Corporation.

### DISTRICT REPRESENTATIVES ON THE PLANTERS' BENEVOLENT FUND STANDING COMMITTEE

|                          |                     |
|--------------------------|---------------------|
| Chilaw P. A.             | A. R. T. Gibbon     |
| Diekoya Districts P.A... | E. G. Groves        |
| Dimbula P. A.            | G. Mackintosh Smith |
| Dolosbage-Kotmale P.A.   | F. O. Sprinks       |
| Hewaheta P. A. ...       | H. C. Paterson      |
| Kalutata P. A.           | E. S. Hector        |
| Kandy Districts P.A....  | E. J. Peek-Philpott |
|                          | W. A. Paterson      |
|                          | R. S. Dalgety       |
|                          | C. M. W. Davies     |
| Kegalle P. A.            | W. H. Field         |
| Kelani Valley P. A. ...  | W. L. Harvey        |

|                              |                        |
|------------------------------|------------------------|
| Kurunegala P. A.             | M. Atkinson            |
| Madulkelle P. A.             | D. F. C. Dyson         |
| Mataje P. A.                 | K. G. Sinclair         |
| Morawak-Korale P.A.          | C. H. S. Syvret        |
| Namara Eliya Districts P. A. | W. Strettell Miller    |
| Passellawa P. A.             | C. Fern                |
| Rangala-Urugala P.A.         | C. De Demos            |
| Sabaragamuwa P. A.           | S. Howard              |
| Southern Province P.A.       | J. P. Gater            |
| Uva P. A.                    | H. S. Hurst            |
|                              | R. N. Searancka        |
|                              | R. Singleton Salmon    |
|                              | G. R. Warren           |
|                              | K. D. H. Gwynn         |
|                              | H. de J. Wilkinson Kay |
|                              | N. J. Bannerman        |

**THE CEYLON PLANTERS' SOCIETY, LTD., KANDY.**

(FoRNEd 22ND NOVEMBER, 1936).

COUNCIL FOR 1944.

CHAIRMAN—**†** O. Sprinks, Onvahnkellie, Lindula.

VioX-CamumaN— E. F. kipper, Glen Devon, Halgranoya and H. S. Hurst, New Peacock, Gampola.

Hony. Treasurer—Charles W. Gibbon, Amblamana, Galaha.

|                       |  |
|-----------------------|--|
| Badulla               | ... W. Nicoll, Cullen. Badulla.                                      |
| Dickoya               | ... H. A. Clark, Dickoya Estate, Dicloya.                            |
| Dimbula Lower         | ... J H. Cardew, Lamiliere, Talawakelle..                            |
| Dimbula Upper         | ... P. Benham, Holmwood, Agrapatana.                                 |
| Dolostage/Kotmalie    | ... E. L. Gunbow, Kadica Lena, Kotmale.                              |
| Haputale              | ... R. S. Low, Tb otulagall a. Haputale.                             |
| Hewaheta              | ... N. C. Harvey, Bowlana, Deltota.                                  |
| Kalutara              | ... H. J. D. Stokes, Kirantidiya, Bentota.                           |
| Kandy—Rangala/Urugala | ... D). C. L. Safford, Mount Pleasant, Peradeniya,                   |
| Kegalle               | ... Francis de Saram, Gasnawa, Nelundeniya.                          |
| Kelani Valley         | ... R. H. L. Brubier, Ilewagim, Padukka.                             |
| Kurunegala Ichilaw    | ... A. Pearson, Horrekelly, Kudawewa.                                |
| Madulkelle            | ... N. H. Greig, Kallebokka, Madulkelle.                             |
| Maskeliya             | ... M. Slater. Queensland, Maskeliya.                                |
| Matale                | ... W. S. Miller, Pansalattenne, Ukna els.                           |
| Nuwara Eliya          | ... Maior E. F. Lepper, Glen Devon, Halp, Tanoya.                    |
| Passara               | ... P. Rarity, Passara Group. Passara. *                             |
| Passellawa            | ... E. Holland, Mahavilla,   |
| Lower Sabaragamuwa    | ... C. Bouchier, Niriella, Nivitigalla.                              |
| Upper Sabaragamuwa    | ... W. V. Hutton. Pettiagalla, Balangoda.                            |
| Southern Province     | ... E. T. Fernando, Campden Hill, Deniyaya.                          |
| Co-opted Members:—    | ... E. F. Marriott, Convenor—Joint Advisory Committee on Employment. |
|                       | ... G. Adams. Convener—C P. S. Disabled Men's Fund Committee.        |
|                       | ... C. A. Evans. Honorary Treasurer—C. P. S. One Day's Pay Fund.     |
|                       | ... N. F. Palmer, Member- Executive Committee.                       |
|                       | ... Francis de Saram --Special Ceylonese Representative.             |
| Secretary             | ... Comdr. A. K. Hannay, n.s.o., R.N. (On Active Service).           |
|                       | ... Mrs. Betty Bounden, C. P. S. Office, P.O. Box 46, Kandy.         |

**Overseas Representatives**

- C.P.S.** Representative in London .. J. W. Ferguson. " Tain ", Kippington Road, Sevenoake, Kent, England.
- C.P.S.** Representative in South Africa .. L. Eaton Russell, " Pelenda ", Gillitte, Natal, South Africa.
- C.P.S.** Disabled Wren's Fund Representative in Cairo .. G. E. J. Hodges, 22, Shagaret El Dorr, Zamalek, Cairo,
- C.P.S.** Disabled Men's Fund Representative in England ... A. G. Baynham, oio The Ceylon Association in London.
- C.P.S.** Disabled Men's Fund Representative in North India .. Bertie Browne, ofo The Planters' Stores and Agency Co., Ltd., P. 0, Box 154, Calcutta.
- C.P.S.** Disabled Men's Fund Representative in South India .. Capt. H. G. Inglis, r.c., o.c., Civil Hospital, Trivandrum, Travancore, South India.

**CHILAW PLANTERS' ASSOCIATION.—(Inaugurated 1906).**

*Chairman—Andrew J. C. Peiris, Kirimetiya Estate, Lunuwila. Hon. Secretary and Treasurer—L. W. D. Fernando, Kumbukgahamlla Estate, Natrudiya. Committee—The Chairman, the Hon. Secretary, A. R. Ekanayake, A Pearson. H. H. A. Jayewardene, E. Muttukumaru, A. R. Panditsekera and Dr. R. Child. Kandy Representatives—The Chairman and A. Pearson. Coconut Research Scheme Board—A. R. Ekanayake. Representative, Estate Wages Board—A. Pearson. District Agricultural Committee—A. R. Panditsekere. Divisional Agricultural Association P. K. North—L. W. D. Fernando. Divisional Agricultural Association P. K. South—A. J. C. Peiris, Coast Agency Committee—(vacant). Members on Coconut Planters' Joint Committee—The Chairman, Hon. Secretary, E. Muttukumaru, P. J. No nis and H. 11. A. Jayewardene. Unofficial Hospital Visitors—Marewila—A. R. Panditsekere ; Chilaw—A. Pearson ; Puttalam—Hugo Muttukumaru ; Anamaduwa—E. Muttukumaru. Coconut Board Committee—(vacant).*

**DICKOYA DISTRICT PLANTERS' ASSOCIATION.—Chairnion-**

**H. C. Cosens. Hon. Secretary—J. B. Robertson. Kandy Representatives—The Chairman, the Hon. Secretary—E. G. Groves and W. L. M. Boulton P. B. F. Committee—The Chairman and E. G. Groves. Coast Agency Committee—L. H. Tosswill and C. A. C. Bowen. D. D. P. A. General Committee—L. H. Tosswill, E. N. Ewart and C. A. C. Bowen ; Dickoya —P. P. Alder, R. C. Scutt, M. Elton Lane, C. Owen, L. J. R. Jeffrey, It. H. Gibson, 11. B. Bruce, P. G. Boileau and G. D. H. Alston ; Bogawantalawa—H. M. Gordon, N. Reeks, E. N. Whitfield, F. L. Hadden and H. P. L. Roberts ; Maskeliya—E. C. Cameron, H. C. Cosens, A. P. Coombs, R. Murdoch, A. K. Will, J. L. Tenceek, M. D. Clarke and H. D. Nicholson ; Ambagornuwa—P. M. Gray, E. H. Mellor, S. H. J. Game, G. M. Cubitt, A. A. Scott, W. S. Nourse, HAT. L. Cole and P. Le Mercier. Members' Affairs Committee—Dickoya—K. O' li. Hereford and L. Annesley ; Bogawantalawa C. A. C. Bowen and E. IN. Whitfield ; Maskeliya—E. N. Ewart and C. G. B. Bell ; Ambagarauwa—L. H. Tosswill, H. T. L. Cole and B. P. Johnson. Hon. Auditor—G. h. H. Alston. Political Committee—L. H. Tosswill, E. N. Ewart and C. A. C. Bowen ; bickoya—R. C. Scott and P. G. Boileau ; Bogawantalawa—H. M. Gordon, F. 1., Redden and C. B. Edwards ; Maskeliya—C. J. Boger ; Ambagamuwa—P. M. Gray. Hospital Visitors—G. J. F. Percival (1.8ekoy a), E. W. Napper (Maskeliya), P. L. Hadden (Bogawantalawa), S. R. J. Garne (Ambagamuwa). P. B. Fund Collectors—E. H. B. Nourish (Dickoya), C. B. Edwards (Bogawantalawa), E. R. Cave-Browne and C. J. Boger (Maskeliya), H. '1'. L. Cole (Ambagamuwa). Church and Medical Committees—A. Coke (Sec.), R. C. Scott and E. H. B. Norrish (Dickeys), L. Pern (Sec.), H. M. Gordon, F. L. Hadden and C. A. C. Bowen (Bogawantalawa), E. N. Ewart, E. W. Napper (Sec.), E. C. Cameron, C. J. Boger and R. Murdoch (Maskeliya), G. M. Cubitt (Sec.), L. H. Tosswill and A. A. Scott (Ambagamuwa). Ceylon Defence Force Representatives—H. B. Bruce (Dickoya), H. W. Sampson (Maskeliya), S. H. J. Game (Ambagamuwa). Telephone Secretaries—D. A.**

Wright (Dickoya), D. W. Finley (Bogawantalawa), J. L. Tancoolt (Maskeliya). *Rest House Visitor*—Kotiyagala Rest House—N. Reeks. *Labour Advisory Committees*—Dickoya—T. H. Hadden, C. Owen, A. G. Johnstone and G. J. F. Percival.; Bogawantalawa—F. L. Hadden, H. M. Gordon, J. R. Neale, N. Reeks, H. P. L. Roberts and G. H. Sparkes; Maskeliya—E. C. Cameron, H. C. Cosens, A. P. Coombs, A. K. Will and E. N. Ewart; Ambagamawa—L. H. Tosswill, A. A. Scott, P. M. Gray, G. M. Cubitt, S. H. J. Game and W. S. Nourse. *Tea Genetics*—S. H. J. Game.

**DIMBULA PLANTERS' ASSOCIATION.**—*Chairman and Hon. Secretary*—G. Mackintosh Smith. *Deputy Chairman*—K. Morford. *Hon. Auditor*—W. L. Rennie. *Handy Representatives*—G. Mackintosh Smith and F. O. Sprinlar. *Standing Committee*—A. T. Sydney Smith, L. P. Green, A. W. Cantlay, D. J. Maitland, R. Copland, G. K. Newton, R. A. Paterson, H. O. Robb and E. C. Marsh-Smith. *Sub-District Chairmen*—W. L. Rennie; Agrapainas—J. G. Barris; Lindult—L. B. Green; Kotagala—E. C. Marsh-Smith; Radella—R. A. Paterson; Pundaluoya—D. S. Sutherland. *District Road Committee*—G. Mackintosh Smith. *Kotmale Agricultural Committee*—W. G. Bayly. *Ceylon Nursing Association*—K. Morford. *Hon. Secretary, Dimbula Telephones*—E. E. Lee. *Hon. Secretary, District Doctor Scheme*—H. O. Robb. *District Chaplain*—Rev. R. G. Cartmel. *District Doctor*—Dr. J. E. Hailstone, Duke's Bungalow.

**DOLOSBAGE-KOTMALE PLANTERS' ASSOCIATION**—*Chairman*—J. C. Blackham. *Hon. Secretary*—J. G. Bridges. *Hon. Treasurer*—L. E. Priesack. *Kandy General Committee*—*Chairman and Hon. Secretary* and G. Allday. *Coast Agency Chairman and Hon. Secretary*—P. B. F. Chairman and Hon. Secretary. *Local Committee and Lal our Advisory Committee*—J. C. Blackham, B. D. Gamier, P. W. B. Ashton, G. Allday, E. P. Andrews, T. B. Hankey and Chairman and Hon. Secretary. *Emergency Committee*—*Chairman, Hon. Secretary, G. Allday and P. W. B. Ashton. Hospital Visitors*—E. Holland and B. D. Gamier, Nawa]apitiya; Ian B. Wilson, Dolosbage; E. P. Andrews, Gampola; A. P. Newton, Rota ale Dispensary. *Unofficial Excise*—R. S. Hall and Ian B. Wilson.

**HEWAHETA. DISTRICT PLANTERS' ASSOCIATION.**—*Chairman*—E. J. Peek-Philpott, De]totte Group, Galaha. *Hon. Secretary*—C. G. Ponsonby, Naranghena, Loolecondara, Deltota. T. P. Galaha 96.

**KALITARA PLANTERS' ASSOCIATION.**—*Chairman and Hon. Secretary*—W. A. Paterson, Rayigam Estate, tngiriya. *Vice-Chairman*—W. P. H. Dias. *General Committee*—*Chairman*. H. A. F. McLaren, F. G. C. Busby, E. W. Whitelaw, J. M. Grant, B. Aitkenhead, G. O. Becker, E. S. de Kretser, V. Van Langenberg, A. D. Layton, R. C. L. Notley, J. D. Farquharson, W. N. Goonawardena, J. Q. Peiris, E. C. Boanquet, H. J. D. Stokes, H. F. Norris, M. N. Burder, H. W. R. Bertrand, Keller, A. St. J. Stephens, W. P. Mackie, R. E. Nicol, P. R. May, F. H. Griffith, G. W. Aldridge and S. P. C. Schrader. *Kandy Representatives*—*Chairmen* and W. P. H. Dias. *P. B. F.*—*Chairman. Coast Agency*—*Chairman. D. R. C.*—F. H. Griffith. *Neboda Church Committee*—D. Davidson, F. G. C. Busby and H. A. F. McLaren. *Kalutara Wages Board*—H. F. Norris and R. E. Nicol. *Hon. Auditor*—F. G. C. Busby. *Agricultural Representatives*—W. N. Goonawardena (Pasudn Korale West), and J. Q. Peiris (Pasudn Korale Ea't). *Hospital Visitors*—E. S. de Kretser, W. P. H. Dias, W. N. Goonawardena, G. W. Aldridge, D. Davidson, G. O. Seeker, Wilmot A. Perera and A. H. Healey. *K. P. A., Informers*—R. C. L. Notley (Matugania), Clerk, K. C. and S. C. (Tebuwana), M. N. Burder (Govinna), J. M. Grant (Horana), A. St. J. Stephens (Mahagarna), G. W. Aldridge (Agalawatte), and P. R. May (Latpandura). *Malaria Control Committee*—H. F. Norris, J. M. Grant, P. R. May, A. D. Layton and H. Aitkenhead. *Tea Liaison Committee*—J. D. Farquharson and H. F. Norris. *Labour Advisory Committee*—*Chairman*, J. D. Farquharson, R. E. Nicol, F. G. C. Busby, P. R. May, A. St. J. Stephens, R. C. Wijesekera, D. Simon, J. Q. Peiris and R. C. L. Notley (convenor), *Executive Committee*—R. E. Nicol, H. F. Norris, G. O. Seeker, R. W. h. Bertrand and R. C. L. Notley.



**K4NDY DISTRICT PLANTERS' ASSOCIATION**—Chairman—RA. Dalgety. *Vice-Chairman*—A. Kenneth Pyper. *Hon. Secretary*—R. S. Dalgety, Trafford Hill, G-alagedera. *General Committee*—Gordon Pyper, T. Y. Wright, N. F. Palmer, A. Kenneth Pyper, J. E. Tull, J. Epps, F. J. Holloway, C. M. W. Davies, R. Gunasekera. R. V. Routledge, J. C. Pike and L. J. R. Jeffery. *Labour Advisory Committee*—R. V. Routledge (Convenor), J. E. Tull, W. S. Holden, J. Epps, J. C. Pike, N. F. Palmer and B. J. R. Jeffery. *Planters' Benevolent Fund*—Chairman and C. M. W. Davies. *Coast Agency*—N. F. Palmer and C. M. W. Davies. *Kandy Hospital Visitor*—C. M. W. Davies. *Unofficial Excise Officer*—A. K. Pyper. *Hon. Auditor*—J. E. Tull. *P. R. C. and D. R. C. Representative*—J. Epps. *Nominations to General Committee of the P. A.*—Gordon Pyper, C. M. W. Davies and N. F. Palmer.

**KEGALLA. PLANTERS' ASSOCIATION.**—Chairman and *Hon. Secretary*—W. A. Sharp Paul. *Executive Committee*—F. G. Thomson, G. B. Harvey and M. N. Border. *District Road Committee Representative*—H. W. Gordon. *Labour Advisory Committee*—G. B. Harvey, F. G. Thomson, M. N. Border, W. Hermon and W. H. Field. *P.A., P.B.F., and Coast Agency Representative*—W. A. Sharp Paul.

**HELANI VALLEY PLANTERS' ASSOCIATION.**—Chairman—H. L. Roch. *Hon. Secretary*—F. D. Pascoe. *General Committee*—Dehiowita: J. D. Falconer, R. C. Barnacle and H. L. Roch; Yatiyantota and Kitulgalla: W. C. Montgomery, C. Ross-Bridge and G. V. P. Filsell; Ruanwella and Undugoda: L. B. Kelaart, R. H. Coling and G. H. Dulling; Avissawella and Pnwakpitiya: C. Meier and V. H. Stent; Eheliyagoda and Parakaduwa: W. S. Veitch; Wags and Paclukka: R. S. Hodges. *Additional Members*—R. M. Selwyn, R. Neville Rolfe, G. B. Foote, N. W. Bentley-Buckle, R. St. G. Jackson and B. C. W. Taylor. *Kandy Representatives*—Chairman and *Hon. Secretary*, G. S. Roe and W. C. Montgomery. *Coast Agency*—Chairman and *Hon. Secretary*, P. B. F. Representative—Chairman. *District Road Committee*—R. Neville Rolfe (Kegalle) and R. H. Freeman (Colombo). *Provincial Road Committee*—C. O. H. Savory. *Land Advisory Committee*—B. C. W. Taylor. *Coconut Planters' Joint Committee*—L. M. M. Dias. *Sub-Committee for Labour*—Chairman, N. W. Bentley-Buckle, R. H. Freeman and B. C. W. Taylor. *Wages Boards*—R. H. Freeman (Colombo), and N. W. Bentley-Buckle (Kegalle). *Sub-Committee for Members' Affairs*—Chairman, Chairman C. P. S., and R. St. G. Jackson. *Agricultural Committee—Regale*—H. L. Rogers; Colombo: N. W. Bentley-Buckle. *C. D. F. Committee*—H. L. Boob (Convenor), C. Ross-Bridge, G. H. Dialing, W. S. Veitch, N. W. Bentley-Buckle, J. A. Tate and R. St. G. Jackson. *Unofficial Hospital Visitors*:—Avissawella: R. St. G. Jackson; Karawanella: C. Ross-Bridge and G. H. Dulling; Eheliyagoda: W. S. Veitch; Undugoda: W. H. Field; Kitulgalla: C. L. L. Ficken. *Unofficial Dispensary Visitors*—Der aniyay all a G. D. Finch; Pindenioya: B. C. W. Taylor; Hanwella: E. Gordon Brooke; Padukka: F. 13. Carter; Wags and Kosgama: N. W. Bentley-Buckle; and Kalatuwawa: A. H. F. Barre. *Unofficial Rest House Visitors*—Avissawella: R. EL Freeman; Kitulgalla: E. X. Kelly; Ruwanwella: G. Huntley; Padukka: F. B. Carter Hanwella E. Gordon Brooke; and Yatiyantota: H. L. Rogers. • *Honorary Members*—G. A. Western Province, G. A. Sahara-ga mows Province, A. G. A. Kegalle, Chairman, Kalutara, P.A., Chairman, Kegalle P. A., Chairman, Sabaragamuwa P. A., E. C. Villiers, D. S. Senana.yake. (Jnr.) ra.s.c., A. P. Jayssuriya, u.s.c., The A. S. P., Avissawella, and Rev. J. Farmiloe, St. Luke's Vicarage, Ratnapura. *Hon. Auditor*—R. C. Barnacle. *Life Member*—H. K. Rutherford.

**KURIINEGALA. PLANTERS ASSOCIATION.**—Chairman and *Hon. Secretary*—C. A. R. Perkins. *General Committee*—M. Atkinson, D. P. C. Dyson, W. L. Boss, E. L. Spencer-Schrader, A. W. Warburton Gray, O. B. M. Cheyne, Cyril G. Poulier, T. Y. Wright, Austin Fernando, Vernon Wells and R. G. Lallyett. *Kandy Representative*—Chairman. *Coast Agency*—Chairman and M. Atkinson. *District Agricultural Committee*—Austin Fernando. *P. R. C. and D. R. C.*—D. F. C. Dyson. *Planters' Benevolent Fund*—D. F. C. Dyson. *Unofficial Excise Officers*—D. F. C. Dyson, Cyril G. Poulier, Austin Fernando and R. G. Lallyett. *Coconut Planters' Joint Committee*—Graham Pandittesekera, Cyril O. Poulier and Austin Fernando.



*Unofficial Hospital Visitors*—(*Eurunegala*) W. L. Ross and Edmund de Zilva ; (*Ridigama*) M. Atkinson; (*Giriulla*) D. F. C. Dyson; (*Dandagamuvra*) E. C. Pandittesekere ; and (*Mawatagama*) ('. A. R. Perkins. *Unofficial Dispensary Visitors*—(*Batalagoda*) Edmund de Zilva ; (*Dodangaslanda*) L. E. Labrooy ; (*Makandura*) K. P. R. de Silva ; (*Narammala*) E. C. Pandittesekere ; (*Polgahawella*) R. G. Lallyett and (*Alawwa*) S. Solomon. *Polgahawella Labour Depot*—B. G. Lallyett. *Rest Houses*—(*Kurunegala*) A. W. Warburton-Gray ; (*Polgahawella*) R. G. Lallyett and (*Kuliyapitiya*) E. C. Pandittesekere.

**MADULKELLE DISTRICT PLANTERS' ASSOCIATION.**—Chairman—C. Mc L. Miller. *Hon. Auditor*—N. H. Greig. *Executive Committee*—The Chairman, the Hon. Secretary, E. F. Marriott, A. C. Murray and E. C. Scott. *General Committee*—The Chairman, the Hon. Secretary, E. F. Marriott, Bruce Gibbon, E. C. Scott, A. C. Murray, A. E. Ames, J. F. Whitehouse and G. G. Mackwood. *Labour Advisory Committee*.—The Chairman, the Hon. Secretary, Bruce Gibbon, E. F. Marriott, G. G. Mackwood and E. C. Scott. *Road Committee*—E. J. Green (convenor), A. E. Ames and A. O. Murray. *Nomination to General Committee of P. A.*—Bruce Gibbon. *Coast Agency*—The Chairman and (he Hon. Secretary. *Planters' Benevolent Fund*—The Chairman and Hon. Secretary. *Madulkelle Hospital Visitor*—E. F. Marriott. *panwila Rest House Visitor*—C. E. S. Syvret. *Excise*—J. E. Kear. *Malaria Committee*—J. E. Kear and Bruce Gibbon. *Tea Research Con fere ce Representatives*—A. C. Murray and Bruce Gibbon. *Kandy Agricultural Committee*—Bruce Gibbon.

**MATALE PLANTERS' ASSOCIATION.**—Chairman and *Bon. Semary*—H. J. D. Stokes. *Vice-Chairman*—E. Buchanan. *Executive Committee*—Chairman, C. S. Peter, C. Pern, C. E. Burnett, M. C. Evans and J. Henry. *Kandy Committee*—The Chairman, E. C. Buchanan and C. S. Peter. *Coast Agency Committee*—The Chairman and E. C. Buchanan. *The Planters' Benevolent Fund*—The Chairman (*ex officio*) and C. Pern. *Hospital Visitors*—(*Matale*) R. Wilkins and W. B. Morison ; (*Dambulla*) J. P. Marriott ; (*Ancoimbra*) R. W. Nott. *Dispensary Visitors*—(*Nalanda*) J. P. Marriott ; (*Rattota*) C. S. Peter ; (*Gammadua*) W. W. A. Phillips ; (*Elkaduwa*) F. A. E. Price. *District Road Committee*—C. S. Peter and G. Black. *Excise Advisory Committee*—Chairman and John Henry. *Unofficial Excise Officers*—C. E. Hamilton, W. R. Jacks, F. A. E. Price, John Henry C. Pern, J. C. Tribe and G. Black. *District Agricultural Committee*—F. A. E. Price.

**MORAWAK KORA.LE PLANTERS' ASSOCIATION.**—Chairman—R. C. Kannangara. *Hon. Secretary*—E. T. Fernando. *Committee*—The Chairman, E. C. Bosanquet, A. W. Russell, P. L. Jinadasa, J. G. Jones-Pughe, E. M. W. Jayasuriya and R. Brodie. *Hospital Visitor*—A. W. Russell. *Dispensary Visitors*—Felix P. Wijetunga and A. D. Paranavitane. *Kandy Representative*—H. Lloyd Jones. *Coast Agency Committee*—H. Lloyd Jones. *P. B. F.*—E. C. Bosanquet. *Excise*—J. L. hoberts.

**MTWARA ELIYA DISTRICT PLANTERS' ASSOCIATION.**—General Committee—S. Howard (Chairman); N. M. Sanders (Vice-Chairman); A. E. Q. Helling (Hon. Secretary). *Maturata* : G. E. D. Foster, A. I. Cameron, C. W. de Lemos. *Udapussellawa* : K. L. Gordon, R. C. P. Adams, A. M. G. Trotter, R. E. Wynne Roberts, A. J. Mc Kee and H. Tonks. *Nuwara Eliya* : R. F. Lushington. J. M. Lemmon, L. O. Gilliat and C. W. Newton. , *Sub-District Chairmen*—*Maturata*—G. E. D. Foster ; *Udapussellawa*—K. L. Gordon ; *Nuwara Eliya*—R. F. Lushington. *Kandy Representatives*—On General Committee, Coast Agency Committee, and Standing Committee P. B. F.—Chairman and Hon. Secretary. *Emergency Committee*—Ex Officio members of General Committee. *Lai our Advisory & Political Committee*—S. Howard (Chairman), A. E. Q. Helling (Hon. Secretary), N. M. Sanders, C. W. de Lemos, C. W. Newton, K. L. Gordon, R. F. Lushington, G. E. D. Foster, H. Tonks, C. T. Nettelton, L. O. Gilliat and A. M. G. Trotter. *Wages Board*—A. M. G. Trotter. *D. R. C. Representative*—S. Howard. *P. B. F. Committee*—Ex Officio members of General Committee. *Unofficial Hospital Visitors*—*Maturate*: R. Schofield; *Mulbalkelle*, G. W. Horne ; *Auwara Eliya*: R. F. Lushington and L. O. Gil Hat ; *Raraboda*: D. Bartlett ; *Udapussellawa* : C. G. Thornton. *Nuwara Eliya*

*District, Agricultural Committee Representative*—R. F. Lushington. *Representatives—for T. R. I. Sub-Conference*—*Chairman* and Hon. Secretary. *Dimbula Nuwara Eliya Doctor Scheme*—G. E. D. Foster, N. M. Smiders and A. M. G. Trotter. *Hon. Auditor*—R. Scho laid. *I. P., U.M's—Maturata* : S. Howard and E. Pern ; *Nuwara Eliya* : C. W Newton, R. F. Lushington and T. E. Tunnard; *Udapussellawa*: K. L. Gordon, F. G. Alderson Smith, F. H. Lushington, G. W. Horne, H. Tonks and R. E. Wynne Roberts.

PUSSELLAWA PLANTERS' ASSOCIATION.—*Chairman*—H. S. Hurst. Hon. *Secretary*—(Vacant). *General Committee*—*Chairman*, Hon. Secretary and D. H. Rose, A. C. Yates, P. F. H. Bayly, H. W. Woods, F. D. Milner, C. B. Loudoun-Shand, Muhandiram, H. J. P. Samarasekera and Adigar T. B. Panabokke. *Kandy Committee, Coast Agency and P. B. F.*—*Chairman* and Hon. Secretary.

RANGALLA AND URUGALA DISTRICT PLANTERS' ASSOCIATION.—*Chairman and Hon. Secretary*—R. N. Searancko, M.C. *Hospital Visitors*—*Teldeniya Hospital* : R. G. Johnson ; *Madngoda, Hospital* : R. N. Searancko ; and *Rangala Dispensary* E. S. Wilson. *Auditor*—E. S. Wilson. *Teldeniya Resthouse Visitor*—D. Coomaraswamy.

SABARAGAMCJWA PLANTERS' ASSOCIATION. — *Chairman*—R. Singleton Salmon. *Vice-Chairman*—E. C. Faulkner. *Hon. Secretary*—R. Singleton Salmon. *Hon. Auditor*—K. Arden. *Life Member*—E. E. Megget. *General Committee*—*Chairman, Vice-Chairman and Life Member. (ex-officio)*. Balangoda—V. C. Baker and G. G. Perkins. Bambarabotuwa—E. C. Faulkner and L. Norwood Brown. Pelmaclulla—C. R. Warren and E. K. Power. Rakwana—G. Cumming and W. P. Seton-Pencey, Ratnapura—E. F. J. Reilly and C. M. G. Moberly. Weyganga—A. W. Buxton and A. J. Peddie. *Ceylonese Members*—A. Wüetilleka and J. Deheragoda. *Kandy General Committee*—*Chairman, Vice-Chairman and C. R. Warren. Kandy Coast Agency Committee*—*Chairman and Vice-Chairman. Kandy. P. B. F. Committee*—*Chairman* and C. R. Warren.

SOUTHERN PROVINCE PLANTERS' ASSOCIATION.—(Formed on March 13, 1899).—*Chairman*—K. D. H. Gwynn. Hon. *Secretary*—W. Neal de Alwis. *Committee*—Simon Abeyewickreme, Henry Amarasuriya, Thomas Amarasuriya, E. A. Bowman, H. R. Colquhoun, S. F. H. Perera, R. I. M. Gwynn, C. E. Northway and John Symon. *Members' Affairs Committee*—*Chairman and Hon. Secretary ex-officio*, H. W. Amarasuriya, R. I. M. Gwynn and John Symon. *General Committee of the Planters' Association*—*The Chairman and S. F. H. Perera. Labour and Coast Agency Committee*—*The Chairman. Planters' Benevolent Fund*—K. D. H. Gwynn. *Galle District Agricultural Committee*—T. Amarasuriya. *Excise Advisory Board*—K. D. H. Gwynn. *Provincial Road Committee*—R. Brough. *District Road Committee*—R. I. X. Gwynn. *Hospital Visitors*—*Mahmodera Galle*: W. Neal de Alwis; *Balapitiya*: F. A. Northway; *Elpitiya*: R. I. M. Gwynn; and *Udugama*: John Symon. *Estate Minimum Wages Board*—H. W. Amarasuriya and John Symon. *Coconut Planters' Joint Committee*—*The Chairman, Hon. Secretary, Vincent Abeysundera and T. Amarasuriya. Malaria Committee*—*The Chairman, Hon. Secretary, C. E. Northway, Vincent Abeysundera, S. F. H. Perera, T. Amarasuriya and John Symon. Rest House Visitors*—*Galle* R. I. M. Gwynn; *Matara*: C. E. Northway; and *Hambantota*: K. D. H. Gwynn. *Rubber Conference Committee*—K. D. H. Gwynn and S. F. H. Perera. *Tea Conference Committee*—C. E. Northway and S. F. H. Perera. *Labour Advisory Committee*—*The Chairman, Hon. Secretary (ex-officio)*; R. I. M. Gwynn, S. F. H. Perera, E. A. Bowman, John Symon, C. E. Northway and H. R. Colquhoun. *District Representatives*—*Elpitiya* K. D. H. Gwynn; *Baddegama*: Simon Abeyewickreme; *Talgaswella*: W. J. Kingston; *Galle*: S. F. H. Perera; *Udugama*: John Symon; *Akuressa Mitche I-Innes*; and *Wanduramha*: W. Neal de Alwis. *Group Organisers for the Distribution of Fertilisers*—*Galle* W. Neal de Alwis; *Elpitiya*: K. D. B. Gwynn, and *Udugama*: John Symon.

UVA PLANTERS' ASSOCIATION.---(Formed Sept. 5, 1923, by the amalgamation of the Badulla, Haputale and Passara Planter? Associations).  
*Chairman*—H. Wilkinson Kay. *Vice-Chairman*—A. H. Hall. *Hon. Secretary*—D. P. Macdonald. *General Committee*—(Badulla) G. C. Culley (Chairman), E. P. Will, K. Sentance Smith, A. H. Reid and F. W. Stewart; (Haputale) E. G. S. Edwards (Chairman), F. R. Francillon, C. L. Alsop and C. Owen; (Madulsima) A. V. Earland (Chairman); (Moneragala) V. W. Birkbeck (Chairman), (Namunnkula) I. B. H. Cameron, (Chairman); (Passara-Lunugala) A. H. Hall (Chairman), G. Kent Deaker and A. M. Clarke. *Ex. Officio*—R. G. Coombe and N. J. Bannerman. *Labour Advisory Committee*—(Badulla) A. H. Reid, F. W. Stewart, N. Stewart, S. E. Grant Cook, G. Adams, J. Cranfield, E. P. Will, and N. J. Bannerman; (Haputale) E. G. S. Edwards, F. E. Francillon, C. Owen, D. S. Urquhart, Gorton Coombe, C. J. & radian, Ross Murry and R. H. Semmence; (Madulsima) A. V. Earland, C. F. Troup and J. W. M. Playfair; (Namunnkula) I. B. H. Cameron, A. J. Dickson and P. Hausmann; (Passara-Lunugala) Wm. Allan A. M. Clarke, G. Kent Deaker, A. H. Hall and Chas. Buxton. *Kandy Representatives: General Committee*—*The Chairman, Vice-Chairman and Hon. Secretary. Coast Agency Committee*—*The Chairman and Hon. Secretary. Planters' Benevolent Fund*—*The Chairman and Hon. Secretary. Emergency Sub-Committee*—*The Chairman, Vice-Chairman, Hon. Secretary, The Six Sub-District Chairmen, T. G. Dickson and N. J. Bannerman. Members*—*Gate Mndaliyar* D. H. Kotalawela, m.s.c., Badulla ; *The Chairman, Dimbula P.A.*; *The Chairman, Nuwara Eliya P.A.* ; *The Chairman, Sabaragainuwa P.A.* ; *The Chairman, Dickoya P.A.*; *The Director, Tea Research Institute; The Agricultural Chemist, T.R.I.; The Plant Physiologist, T. R.I.* ; *The Mycologist, T.R.I.* ; *The Entomologist, T. R. I* ; *The Tea Technologist , T.R.I.* ; *G. D. Austin, T.R.I. Sub-Station, Passara* ; *The Director, Rubber Research Scheme* ; *A. J. Wiokwar and Dr. F. V. Adams. Hospital Visitors*—(Badulla) F. W. Stewart and V. T. Sheldon; (Haputale) E. G. S. Edwards and C. Owen; (Koslanda) R. H. Semmence; (Buttala) V. W. Birkbeck; (Lunugala) J. Carson Parke ; (Passara) A. M. ; Clarke; (Madulsima) R. H. Firtton and Mrs. J. W. M. Playfair; (Moneragala) L. B. Gourlay. *Excise Officers*—(Bandulla) N. J. Bannerman; ( Haldummulla ) J. B. McLachlan; ( Haputale ) H. W. **Bent**; ( Koslanda) C. J. Strachan ; ( Lunugala ) P. Henty ; (Madulsima) J. W. M. Playfair. *Resthouse Visitors*—(Bibile) W. L. Hicks; (Ella) P. Hausmann; (Haputale) H. W. Bent; (Koslanda) C. J. Strachan; (Lunugala) J. Carson Parker; (Moneragala) V. M. Birkbeck; (Welimada) F. R. Bisset; (Wel]away) C. J. Strachan; *S. P. C. A.*—(Badulla) K. Sentance Smith; (Haputale) C. Owen; (Passara) Portland Meaty. *Provincial Rood Committee*—A. J. Wickwar. *Sanitary Boards*—(Baputale) C. Owen; (Passara) **A. M. Clarke**; (Welimada) F. R. Bisset. *Wages Boards (3 years' appointment)*—(Badulla) N. J. Bannerman and A. M. Clarke; (Haputale) E. G. S. Edwards and L. B. Gourlay. *Land Advisory Boards. (3 years' appointment)*—(Badulla) P. Meaty; (Haputale) E. G. S. Edwards, Gorton Coombe and G. Knox; (Madulsima) C. F. Troup. *Members' Affairs Committee*—*The Chairman, Vice-Chairman, Hon. Secretary, with power to co-opt Chairman of Sub-District concerned. Divisional Agricultural Associations*—(Wiyalan a) N. J. Bannerman; (Udukinda) H. W. Bent; (Wellaways) Gorton Coombe; (Yatikinda) R. G. Coombe; (Buttala) L. B. Gourlay. *District Agricultural Committee 13 years' appointment*—N. J. Bannerman. *Malaria Control Committee*—(Badulla) John Craig (Convener), G. Adams and J. Cranfield; (Haputale) P. W. Lowe and C. J. Strachan; (Madulsima) A. V. Earland and R. H. Findon; (Moneragala) V. W. Birkbeck; (Namunuhula) I. B. H. Cameron and C. J. Hay; (Passara-Lunugala) Ch's. Buxton and P. Henty.

# Ceylon Association in London

(KING WILLIAM ST. HOUSE, ARTHUR SQUARE, B.C. 4. T. P.  
MANSION HOUSE : 4110.)

## The Council :

*President*—G. M. BOUSTEAD

*Vice-President*—H. S. CAMPBELL

|                                 |                             |
|---------------------------------|-----------------------------|
| Lt.-Col. J. A. S. Agar, n.s.o.  | H. W. Horner                |
| E. B. Alexander, O.M.O.         | C. W. Jones                 |
| J. P. Anderson                  | G. Kenion                   |
| R. C. Boustead                  | J. A. Loram                 |
| F. Bowes, O.M.G.                | L. J. D. Mackie             |
| R. C. Brooks, M.O.              | G. H. Masefield             |
| G. Brown                        | A. C. Matthew               |
| A. D. Gilbert Burnett           | R. F. Megginson             |
| R. G. H. Buxton                 | W. H. Miles                 |
| 1 Qir Theodore Chambers, E.B.E. | H. Eric Miller              |
| W. H. Cooke                     | R. D. Morrison              |
| W. Coombe                       | H. K. Newquist              |
| J. J. Cowan                     | 'I'. B. B. Owen             |
| A. J. Austin Dickson            | A. A. Prideaux              |
| W. ■• B. Dickson, V.D.          | C. S. Prior                 |
| W. E. Drury                     | W. Richardson               |
| P. G. Edwards, e.c.             | Sir Edward Rolling          |
| E. C. Elliott                   | J. W. Scott                 |
| O. Fellowes                     | Shakspeare                  |
| J. W. Ferguson                  | C. G. Stephen               |
| J. A. D. Finch-Noyes            | C. Tindall                  |
| J. Forbes                       | J. H. TitteringOn           |
| R. P. Gorton                    | Sir Graume Tyrrell, x.s.x., |
| Sir R. Graham                   | H. J. Welch                 |
| S. P. Hayley                    | A. D. Wilson                |
| F. J. Hawkes                    | Andrew Young                |
| R. L. Hird                      |                             |

*Secretary*—A. O. BAYNIA/d, M. C.

*Solicitors* :— Stephenson, Harwood & Tatham,

*Auditors*—lord, Rhodes & Ford.

### MEMBERS NOMINATED TO SERVE ON THE EMERGENCY COMMITTEE

*Chairman* J. H. TITTERINGTON.

|                     |                  |
|---------------------|------------------|
| G. M. Boustead      | Cr. IL Masefield |
| P. G. Edwards, x.c. | A. C. Matthew    |
| H. W. Horner        | Andrew Young     |

### MEMBERS NOMINATED TO SERVE ON THE FINANCE COMMITTEE.

*Chairman*—J. H. TITTERINGTON.

|                     |                 |
|---------------------|-----------------|
| G. M. Boustead      | G. H. Masefield |
| P. G. Edwards, M.C. | W. Shakspeare   |

### TAXATION COMMITTEE.

*Chairman*—H. W. HORNER.

|                        |               |
|------------------------|---------------|
| W. Lanford             | H. V. Russill |
| W. R. T. Picton-Warlow | P. W. Sparkes |

### MEMBERS DOMINATED TO SERVE ON THE JOINT STANDING TAXATION COMMITTEE.

|               |                          |
|---------------|--------------------------|
| H. V. Russill | B. W. Horner (Alternate) |
|---------------|--------------------------|

### CEYLON MAX BE 8 OP THE I STERNA, IONA T. TEA COMMITTEE,

|  |               |
|--|---------------|
| E. B. Alexander, C.M.G. (Nominee of the Ceylon Government) | A. C. Matthew |
| R. C. Brooks, st.c. (onleave)                              | Andrew Young  |

**CEYLON MEMBEES OP TKO INTNLINATIONAL RUBBER REGULATION COMMITTEE,**

E. 13. Alexander, c.m.o. | A. C. Matthew

**CEYLON COMMITTEE WITHIN THE COUNCIL OF THE RUBBER ASSOCIATION (INC.)**

*Convener*—C. H. MASzrizi.u.

A. J. Austin Dickson | H. W. Horner  
P. G. Edwards m.o. | A. C. Matthew  
W. Shakspeare

**MEMBER NOMINATED TO SERVE ON COUNCIL OF LONDON CHAMBER OF COMMERCE (INC.)**  
(Vacant)

**CEYLON DIRECTORS OP THE INTERNATIONAL TEA MARKET EXPANSION BOARD**

Sir Theodore Chambers, K.B.E., | R. C. Brooks, M. C. (Alternate)  
(Deputy Chairman) | R. D. Morrison (Alternate)  
George Fellows

**JOSEPH FRASER BURSARIES APPOINTMENTS' COMMITTEE**

Sir John B. Orr | F. H. Fraser.

**CITY OF LONDON COLLEGE TEA TRADE ADVISORY COMMITTEE.**

W. H. Cooke | A. C. Matthew

**CEYLON MEMBERS OP THE TEA. PRODUCERS JOINT COMMITTEE.**

C. M. Boustead (Alternate) | H. W. Horner  
J. H. Titterington

**THE RUBBER GROWERS' ASSOCIATION**

(INCORPORATED.)

**COUNCIL**

Chairman—Harold F. Copeman

*Vice-Chairman*—J. C. Innes

|                             |                          |                       |
|-----------------------------|--------------------------|-----------------------|
| Jack E. Addinsell           | Richard 13. Fidler       | A. C. Matthew         |
| F. D. Ascoli, <b>C.I.E.</b> | Sir Clifford <i>Figg</i> | Sir George Maxwell,   |
| A. J. Austin-Dickson        | C. C. L. Fitzwilliams    | <b>K.B.E., C.M.O.</b> |
| R. Bannerman                | T. J. Carlyle Gifford    | A. Eric Miller*       |
| T. R. Barlow                | A. F. Goodrich           | G. R. K. Mugliston    |
| Nicholas C. S.              | T. H. Graham             | W. E. Murphy          |
| Bosanquet*                  | A. P. Hadev              | A. B. Murray          |
| Geo. Brown                  | H. B. E. Hake            | J. E. Nathan          |
| P. J. Burgess*              | W. W. Halliday           | W. Percy Pinckney     |
| David Carruthers            | F. J. Hawkes             | H. R. Quartley        |
| Hon. Edward                 | Sir John Hay*            | C. G. Renshaw         |
| Coke, D.s.o.                | J. C. Henderson          | R. F. McNair Scott    |
| Harold F. Copeman           | E. D. Hewan              | W. Shakspeare         |
| T. J. Cumming*              | H. W. Horner             | Charles Stewart.      |
| G. C. Denham, ca.t.,        | <b>J. W. M. Kennedy</b>  | Sir Frank A. Swetten, |
| <b>C.B.E.</b>               | C. O. Macadam            | ham, o.c.m.o., c.n.*  |
| <b>A. Oliphant Devitt</b>   | Eric Macfadyen*          | T. Taylor             |
| A. H. Doherty               | F. E. Maguire            | G. E. Teale           |
| Herbert Edgington           | Charles Mann             | J. H. Titterington    |
| M. C. English               | G. H. Masefield*         | H. 3. Welch           |
| James Fairbairn*            | A. L. Mathewson          |                       |

\*Put Chairniew

## COUNCIL—(Contd.)

*Secretary—Prank G. Smith, i.c.s.s. Assistant Secretary—W. J r.c.i.s.*

*Registered Office—19, Fenchurch Street, London, E. C. 3. Telegraphic Address—"Servitude, Fen, London." Telephones: Mansion House, 4463-4.*

## RUBBER RESEARCH SCHEME (CEYLON)

## R. G. A. NOMINEES ON BOARD

I. L. Cameron (on leave) | B. J. Hartley (Acting)  
E. W. Whitelaw

## BRITISH RUBBER PRODUCERS' RESEARCH ASSOCIATION

## R. G. A. NOMINEES ON BOARD

P. J. Burgess, M.A., | G. C. Denham, O.I.E., D.B.I.

## INTERNATIONAL RUBBER PROPAGANDA COMMITTEE

## R. G. A. NOMINEES —

James Fairbairn | F. E. Maguire

LONDON ADVISORY COMMITTEE FOR RUBBER RESEARCH  
(Ceylon and Malaya)

## REPRESENTATIVES or R. G. A.

Malaya :

P. J. Burgess, M.A.,  
Sir Eric Maefadyen  
J. L. Milne

Ceylon:

George Brown  
| G. H. Masefield  
| H. W. Homer

**The Rubber Trade Association of London**

Office: 6, Mincing Lane, London, E. C. 3.

Chairman—G. F. Hope. Vice-Chairman—B. G. H. Buxton. Committee (Class "P A")—Charles Mann, J. L. Milne, J. E. Nathan; (Class "A.") T. B. Barlow, G. E. Hassall, A. L. Mathewson (Class "B") G. F. Hope, Percy S. Martin, Mark Pooles, J. C. Ragg, Rupert S. Thompson and A. F. C. Walker ; (Class "C")—J. C. Bennett, R. G. H. Buxton, Walter Fletcher, 11, E. Hitch, H. T. Karsten, W. B. Stocker and L. A. Wilson,

**Mincing Lane Tea and Rubber Share Brokers' Association, Ltd.**

(Mincing Lane Stock Exchange)

*Secretary—Chas. H. R. Whitehorn, Plantation House, Mincing Lane, London, E. C. 3.*



## Boards, Committees, &c.

**ACCOUNTANCY BOARD**—The Accountancy Board is a creation of the Companies (Auditors) Regulations, 1941. One of the chief duties of the Board is to approve examinations for the purpose of registration as an Auditor under the Regulations. The following are the members of this Board :—The Director of Commerce and Industries (Chairman), The Auditor-General, The Commissioner of Income Tax, The Deputy Financial Secretary, The Accountant attached to the Department of Commerce and Industries, (ex officio members); Lawrie Muthu Krishna, Public Accountant and Auditor; F. B. Lander, partner of Ford, Rhodes, Thornton *dr.* Co.; T. S. Rajagopalan, Public Auditor; and L. L. Attygalle, Asst. Municipal Treasurer.

**BOARD OF APPEAL UNDER LAND SETTLEMENT ORDINANCE**—The Deputy Chief Secretary and Sir Gerard Wijeyekoon.

**BOARD OF EDUCATION**.—The Director of Education (Chairman); Dr. W. Ivor Jennings ; E. L. Bradby ; E. R. Bartlam ; A. (Iodamunne, M. A. C. M Salih: S. M. M. Salim; A. D. Jayasekara; J. C. Amarasingham; K. Nesiiah; S. H. Perinpanayagam ; Simon Rodrigo ; C. B. Walgampaya ; S. Adchalingam and T. D. Jayasuaiya tSecretary). Rev. Parawahera Vajiranana, Very Rev. Father D. J. Anthony, 0.21.1. ; S. Ambalava, nar ; Rev. R. S. de Saram; Rev. G. B. Jackson ; Mrs P. de S. Kularatna; J. N. Jinendradasa ; E. R. de Silva ; 0. D. A. Abeyratne ; and S. A. Peiris.

**BOARD OF INCOME TAX**.—The Financial Secretary ; R.C. Kannangara and E. A. Nugawela. Secretary—W. R. J. Mann.

**BOARD OF INDIAN IMMIGRANT LABOUR**.—A. E. Christoffelsz, c.c.s., Controller of Labour (Chairman) ; A. N. Strong, Chairman, Colombo. Port Commission; Dr. S. F. Chellappah, o.B.E., Director of Medical and Sanitary Services; C. H. Bradley, Director of Public Works; James P. Fernando (representing the Low-countrysProducts Association) ; R. Mann (representing the Ceylon Estates Proprietary Association); N. II. W. Dulling (representing the Planters' Association of Ceylon); H. E. Newnham, **T.D., MAC.**, (representing the Chamber of Commerce); Diwan Bahadur I. X. Pereira, sr.s.c., and K. Natesa Iyer, ss.s.c. (representing the State Council); S. P. Vythilingam, and G. R. Motha.

**BOARD OF INDIGENOUS MEDICINE**.—S. W. R. D. Bandaranaike (President), H. W. Amarasuriya, A. R. A. Razik, A. Ratnayake, K. Bala-Bingham, Veda-Muhandiram l,l. B. Naranpanawa R. Waidyatilleke, G. B. K Jayaratne, Veda-lludāliyar W. Daniel Fernando Waidyasekera, A. L. M. Mowjood, T. Bhoologasundaram, Dr. A. N. N. Panikkar and Dr. J. M. L. Mendis (Secretary).

**BUDDHIST TEMPORALITIES ORDINANCE ADVISORY BOARD**.—Gate Muclaliyaz D. H. Kotalawala; Dudley Senana.yake; L. Nugawela Adigar; P, D, Ratnatunga and B, Natwatte DiSS4W4,



**CENTRAL PROBATION BOARD.**—C. C. Schokman, Commissioner of Prisons and Probation Services (Chairman) ; C. H. Collins, *o.M.G.* ; Dr. E. A. Blok ; D. S. de Fonseka, *tr.s.o.* ; J. W. Oldfield, *coca., o.E.E.* ; M. F. S. Pulle, Crown Counsel ; and Rev. C. E. V. Nathanielsz. Secretary—G. V. F. Willa, Asst. Commissioner of Prisons and Probation Services, Colombo.

**COLOMBO RENT ASSESSMENT BOARD.**—Chairman—A. L. J. Croos Raj Chandra. Chief Valuer (E. G. Eastman) Municipal Assessor (C. Stewart Orr) S. P. Wiokramasingha, M. I. M. Haniffa, Fred de Saram, C. V. Ranawake, L. H. de Alwis and J. A. Clubb. Secretary : S. Amarasinghe (T.P. 5124) Office: Room No. 211, New Secretariat, Galle Face, Colombo.

**DEBT CONCILIATION BOARD.**—F. H. B. Koch, *s.c.* (Chairman). Clement J. Black, *ar.s.c.*, J. W. de Silva, Dr. G. Wignaraja, L. J. M. Peiris, ; and J. P. Salgado°. (Secretary), Office : Visakha Vidyalyaya, Vajira Rd., Colombo.

**ENGINEERING PRODUCTION BOARD.**—Chairman : H. W. Freer, C. H. Brazel, J. Duff Smith and W. G. A. Cook.

**FISHERIES ADVISORY BOARD.**—Fisher Mudaliyar S. T. P. Rodrigo, Very Revd. Fr. G. Cazuguel, Dr. Milanius de Almeida, Dr. K. J. de Silva, A. P. Daluwatte, T. K. Burah, Revd. J. C. C. Perera, Francis de Zoysa, Proctor; T. C. P. Fernando, T. W. Hoekly, Revd. Fr. A. J. B. Antoinus, N. M. Ibrahim Abdul Cassim Marikar, District Adigar ; V. Veerasinghana, M. S. Kariapper, D. V. Panlis, William A. Fernando, G. C. Slater and W. Jeremias Fernando.

**HISTORICAL MANUSCRIPTS COMMISSION.**—S. A. Pakeman, *m.c.. O.B.E., E.D.* (Chairman); Sir Baron Jayatilaka ; Dr. Paul E. Peiris, *c.14.0.*; E. W. Perera; C. H. Collins, *c. ar. o.. c.c.s.* ; The Rev. Fr. S. G. Perera, *sa.*; Dr. A. Nell; E. Reimers, Rev. Fr. G. Gnana Prakasar, Amunugama Rajaguru Wipassi There, J. H. O. Paulusz (Secretary); and S. Paranavitana.

**INCOME TAX BOARD OF REVIEW.**—E. S. Captain ; F. J. de Saram ; H. E. de Kretser ; T. B. Jayah, ; Rosslyn Koch ; Stanley Obeyesekere, *K.c.*; Leonard M. Peiris ; Sir John Tarbat, *J.P., nat.* ; Sir Gerard Wijeyekoon ; D. T. Richards, *J.P.*; Gate Mudlr. A. G. Tillekeratne *O.B.Z., J.P.*; D. Doig, P. J. Parsons, *c.B.E.*; Dr. H. S. Christoffelsz; W. S. de Saram and Sir H. Mohamed Macan Markar. Clerk to the Board of Review—L. G. Gunasekara.

**LOCAL LOANS AND DEVELOPMENT FUND COMMISSIONERS.**—The Deputy Financial Secretary (Chairman); The Land Commissioner; The Commissioner of Local Government; The Director of Public Works; The Chief Engineer and Manager, Electrical Undertakings; Hon. Mr. A. Malisdeva, and G. E. W. Jansz, *J.P.* Secretary—C. L. B. Perera, Assistant Accountant, Treasury.

**LUNATIC ASYLUM, VISITORS TO.**—The Government Agent, W. P. The Director of Education ; The Registrar-General ; The Inspector-General of Prisons; The Deputy Inspector-General of Police (Provinces); J. G. Vandersinagt ; John A. Pye and the Controller of Labour.

**MEDICAL WANTS COMMITTEE.**—The Director of Medical and Sanitary Services (Chairman) ; The Controller of Labour ; R. Gregory ; F. H. Griffith, *ta,s.c.*; E. C. Villiers and L. G. Byatt. Secretary—Dr. D. C. de Fo mak\*.

**PLUMBAGO ADVISORY BOARD.**—G. C. S. Corea (Chairman), D. J. Abeyasekara (Rep. Bogala Graphite Ltd), R. A. de Mel, R. H. de Mel (Rep. H. L. de Mel & Co.), C. F. H. Edwards (Rep. Lee Hedges & Co. Ltd.), C. H. Z. Fernando (Rep. C. H. Z. Fernando & Co.), S. H. Moosajee (Rep. Moosajee & Co. Ltd.), E. C. de Fonseka (Snr.), Jas. P. Fernando, A. B. Gomes, D. S. Puswella, C. S. Senanayake, C. Arunangam (Plumbago Surveyor), A. Abeyakoon (Inspector of Mines), F. Leach, Commissioner, Commodity Purchase, and R. L. Rutnam, Asst. Commissioner, Shipping.

**PRINTING COMMITTEE.**—C. E. Jones, c.c.s. (Chairman); W. D. Godsall, c.c.s. (Deputy Chairman); and the Secretary to the Financial Secretary.

**PRISON VISITORS, BOARD OF.**—C. C. Schokman, Commissioner of Prisons and Probation Services (Chairman); The Director of Medical and Sanitary Services; The Solicitor General; J. W. Oldfield, o.a.s.; Mrs. H. M. Peries, M.B.E.; Dr. Frank Gunasekera and Leonard J. M. Peiris, 'Leas. Secretary—G. V. F. Wine, Asst. Commissioner of Prisons and Probation' Services.

**PUBLIC ASSISTANCE COMMITTEES.**—Colombo—Miss Cissy Cooray, F. Dadabhoy, J.P., Bdgr. A. T. Hughes, G. E. W. Jansz, S. A. Marikar and the Rev. Fr. Peter Pillai, O.M.I. Kandy—Mrs. G. W. Karunaratne, Mrs. George E. de Silva, Mrs. Edmund Rodrigo. Revd. Fr. D. G. Phoebus, o.s.a., Hadji M. S. Usoof Ismail and L. H. Mettanande. Galle—Rev. B. de Kretser, S. M. Hussain, P. M. Jayawardena, Miss Grace Jayawickreme and Miss Norah Roberts.

**PUBLIC SERVICES COMMISSION.**—The Hon. the Chief Secretary (Chairman); The Hon. Mr. 3. H. B. Nihill, The Hon. Mr. H. J. Huxham, caito., and C. H. Collins, C.M.G. Secretary—H. E. Peiris. c.c.s.

**PUBLIC SERVICE MUTUAL GUARANTEE ASSOCIATION.**—Managers: The Deputy Financial Secretary; The Deputy Director of Public Works; The Deputy Collector of Customs, Colombo; and R. R. Crossette-Thambiah, Crown Counsel. Secretary—A. Sabaratnam, Deputy Chief Accountant, C.G.R.

**QUARANTINE COMMITTEE.**—The Director of Medical and Sanitary Services (Chairman); The Assistant Director, Sanitary Services, Deputy Chairman; A. N. Strong, Chairman, Colombo Port Commission; D. C. G. Neish, Master Attendant; T. A. Owles, Harbour "Engineer and Dr. C. L. S. Ferdinands, Port Health Officer. Secretary—Muhandiram E. P. Jayawardhana.

**RENT ASSESSMENT BOARD, DEHIWELA.**—MT. LAVINIA U. C. AREA.—Chairman—J. Vincent Mendis, J.P. Members—D. R. de Abhays., nayake, V. T. Pandita Gunawardene, Gate Mudaliyar K. T. A. de Silva, Dr. D. T. R. Gunawardene, T. M. Fernando, W. R. de S. Senaratne (Valuation Dept.) and S. E. Muller.

**SALVAGE COMMITTEE.**—The Mayor of Colombo (Chairman), The Deputy Commissioner of Local Govt., The Municipal Commissioner, The Municipal Engineer, F. G. Stevens, H. W. Freer, The Information Officer and 3. C. W. Rock. Secretary—H. B. Kannangara, Municipal Council, Colombo.

**SPECIAL COMMITTEE FOR MANUFACTURE OF DRUGS.**—Chairman—The D. M. S. S. Hon. Secretary—Dr. A. A. Hoover, Faculty of Medicine, University of Ceylon, Colombo.

**TEA. ADVISORY BOARD.**—The Tea Controller (Chairman), R. P. Gaddum, D. C. Wilson, P. M. Menon, E. C. Villiers, S. F. H. Perera and T. G. Jayewardene, P.D.

**WAR SAVINGS ADVISORY COMMITTEE.**—Dr. Ivor Jennings (Chairman), Sir John Tarbat (Vice-Chairman), E. G. Adamaly, 3. P. Appleby, E. S. Captain, Chairman, P. A. of Ceylon, J. A. Clubb, F. J. de Saram, Sir Wilfred de Soysa, Sir O. J. Ver Goonetilleke, H. J. Huxham, T. B. Jayah, E. W. Kannangara, A. D. Learmond, Sir Mohamed Macan Markar, A. Mahadeva. N. O. C. Marsh, the Mayor of Colombo, H. E. Newnham, H. Watson Peiris, 3. B. C. Rankine, L. P. Samson, 3. G. Scroggie, Dr. G. Wignaraja, Sir Gerard Wijeyekoon and R. Y. Daniel (Commissioner).

## Sport and Recreation in 1943

Ceylon Cricket continues to flourish like the green bay tree, although so many clubs are at a disadvantage, lacking the use of their grounds and pavilions that are serving other purposes. Most of our cricketers had to go without regular practice and are content to turn out for matches without the usual preparation at the nets.

The year 1943 has seen cricket in Ceylon enjoying a large measure of popularity despite counter attractions. The S. S. C. ground, the Oval, the Sports Club ground on Galle Face, the old C. C. C. ground in the Cinnamon Gardens and the Railway ground at Mt. Mary have been the scenes of most of the matches played during the past year.

The C. C. A. as in 1911/2, took its share in organising a Tournament in which both the leading Ceylonese clubs and teams drawn from the Services took part, There were also other special fixtures played during the year, like the big Inter-school match between Royal and St. Thomas', a match between the St. Joseph's College XI., who were unbeaten in the school cricket season, and a team of the Rest of the Schools got together by Mr. S. P. Foenander and other representative games that attracted large crowds. On the Colombo Oval the biggest cricket crowd of the year saw St. Thomas' defeat Royal very decisively.

### CLUB CHAMPIONS

Once again, the Sinhalese Sports Club were the strongest side in Ceylon" They had the assistance of some of the best players in the Island like F. C. de Saram, S. S. Jayewickreme, George Pereira, Percy Perera, Hector Fevers. Ben Navaratne, B. Wijewardene, J. A. de Silva, Dr. C. H. Gunasekera. L. D. S. D-anasekera, L. E. de Soysa, and Ryle de Soysa and it is no wonder they were a hard side to beat. They have a good many promising players coming along like G. Dalpathadu, Milton Fernando, and L. Fernando.

S. S. Jayewickreme once again was the outstanding batsman in Ceylon. The S. S. C. crack scored over one thousand runs, his innings of 137 against the Colts C. C. being his 24th in first class cricket in Ceylon. This is a Ceylon record.

Dr. C. H. Gunasekera, one of the oldest first class cricketers in Ceylon, was again in good batting form, his highest score being 111, compiled against the Warblers C. & A. C. F. C. de Saram, the old Oxford Blue, though short of practice, proved his class when he scored 148 for the C. D. F. It will be remembered that in the previous Tourney de Saram led the C. D. F. to victory in the Final.

Among the other leading batsmen of the past year have been M. Sathasivam, R. A. K. Solomons, B. R. Heyn, N. Gooneratne, Desmond Gunasekera, Robert Fernando, C. S. Harrison. of the Army and Worcestershire, who scored over 1,000 runs, L. Foster, Thompson of the ROyal Marines, E. F. E. de Kretser, and D. Sylva. Among the best of the younger 'batsmen were L. Jacobs, a left-hander, G. P. Schoorman, and O. W. Kern of the Vikings, Frank Pereira of the C. R. N. V. R., C. Gunaratnam of the Education Department, and Makeen Salih.

### LEADINO Bow LEES

The only bowler to take all ten wickets in an innings was Jelly of the Royal Navy. Desmond Gunasekera captured 9 wickets for 15 runs against the Warblers, while Tallon, of the Army, took 8 wickets for 21 avast the Bloomfield.

The hat-trick was performed by D. S. Jayasundera (for the fifth time in first class cricket), by D. J. O. Gray of the C. C. C., C. P. G. Abeywardena for the S. S. C. *vs.* Police, George Pereira for the S. S. C. *vs.* the Tamil Union; Rev. R. W. Knight for the C. C. C. and Balakrishnan for the Tamils *vs.* the Vikings.

Among those who have laboured hard and incessantly for the good of cricket in Ceylon. arranging fixtures for the Services and other trains none deserves more credit than S. J. Campbell, the C. C. C. captain and former Sydney cricketer.

The decision of the Ceylon Cricket Association to invite the Cricket Control Board of India to send a team to Ceylon next February, has been hailed with delight by all lovers of cricket in Ceylon.

**RUGBY FOOTBALL**

Rugger is always a very popular pastime in Ceylon, especially among the sporting public who flock to *see* a good game. The past year gave Colombo rugger fans many opportunities of watching some good Rugby Football. Once again, the R. A. F. Harlequins proved themselves the best combination in Ceylon, winning the final in which they defeated Lanka, a naval fifteen. The Harlequins who were runners up to the Lions in the first tournament, beat Vale of Lune in the final of the second tournament,

In three successive tournaments, they suffered only one defeat and that by the narrow margin of a drop goal. A. Pastore, who captained the Harlequins, was the best full back seen in Ceylon for many years. His brother Desmond, P. Herwig and Herbert were the pick of the threes. Cecil and Yendale were a capable pair of halves while the forwards were a grand, fast pack. C. F. Grieve, the old Oxford Blue and Scottish International, was again the outstanding player among the Rhinos who were beaten in the semi-finals.

**Soccca**

The Association game was never more popular in Ceylon than it was last year when the United Services Soccer League conducted more than one tournament with conspicuous success. The R. A. F. were again the outstanding side in the knockout tournaments, Todd and Golding being among the stars of the side. England beat the Africans in the final of the International Tourney and then defeated "The Rest," thus proving themselves the strongest national side. Hannauer, the Dutch goal-keeper, was again in brilliant form. The Royal Navy Tigers proved themselves a very capable side in the "I" Division of the League.

**BOXING**

The Ceylon Amateur Boxing Association staged several very successful meets during the past year. The Layton Cup meets have helped to raise the standard of Amateur Boxing in Ceylon and Ceylonese boxers like Edwin, Albert Perera, who has won the Layton Cup more than once, B. C. Henricus, Ian La Brooy, and F. C. de Niese, have done exceptionally well. The best boxer in Ceylon during the year has been the Yorkshireman Sergeant Harrison who beat Pugsley again. Every meet held in the Town Hall has drawn crowded houses and among those who have watched the boxing have been H. E. the C.-in-C., Sir Geoffrey Layton and H. E. the Governor, who take so keen an interest in all forms of Ceylon sport.

**ATHLETICS**

Though the standard of athletics in Ceylon in 1943 was below that of the best previous years there was much public interest shown in the several meets organised by the Ceylon A. A. A. Sir Geoffrey Layton has never missed attending a single Athletic meet held in Colombo. At the Triangular meet early in the season for the Services the Indian long distance runners were conspicuous. The Public Schools Championships were followed by the Ceylon championships. Both produced keen competition, but nothing remarkable in the way of individual performances, apart from B. C. d' Silva's throw of the Javelin. The last meet of the year was most disappointing owing to the absence of the best of the Services' athletes.

**LAWN TENNIS**

The C. L. T. A. ran a very successful Inter-services team competition at the Garden Club and in this the Navy came out on top, thanks to the fine play of Miss Doreen Sansoni, Mrs. M. D. Dando, H. C. Sansoni, and D. Scharenguivel. Owing to the scarcity of balls, the usual club tournaments in Colombo and outstations, except at Bandarawela, were not held.

**CROSS-COUNTRY RACING**

The Cross-Country race organised by the Ace Athletic Club over a course of five miles was won by the Indian Wanderers with 145 points against 127, scored by the Scarlet Wanderers. M. Nandan was the first to finish the course.

**HOCKEY**

The Conner Cup Tournament was responsible for keeping alive keen interest in Ceylon hockey. The B. N. E. "A" team met the R. A. F. Harlequins in the final in November and won a big victory by 13 goals to 1. The B. N. R. had previously beaten the strong Terrytoons team in the Semi-finals. H. E. the C.-in-C. presented the trophy to the winning team.

# ECCLESIASTICAL

## AMERICAN CEYLON MISSION

(COMMENCED IN 1816)

**CHAIRMAN**—T. Buell... Chunnakam.

**SECRETARY**—E. C. Lockwood, M.A....Vaddukodai.

**TREASURER**—I. P. Thurairatuam...Tellippallai.

## ANGLICAN EVANGELICAL MISSIONARY SOCIETY

Constituted by the Government of India Act XXI of 1860. British Headquarters—37, Cecil Street, Picton Road, Wavertree. Liverpool 15, England. Chairman British Council—The Rev. T. St' nley Bray, B.D. Secretary—Miss Ada Cook, B.S.L. For India. Burma, Ceylon and Malasia—The Right Rev. the Lord Bishop of Amber, India. Office—Bishop's Settlement, Gudiyatam, South India.

## BAPTIST MISSIONARY SOCIETY

(COMMENCED 1812)

### Ceylon Baptist Council ( 1932 )

Allsop, Miss E. A.—Ferguson High School...Ratnapura...(Phone No. 8)  
 Balasuriya, Rev. P. P....Baptist Mission\_ Peekkulama...Madampe N.W.P.  
 Brook, Miss F. A. **B.R.C....Ferguson** High School—Ratnapura  
 Charter, Rev. H. J., B.A., is.D...The Manse... Cinnamon Gardens  
 Charter, Mrs. H. J... The Manse... Cinnamon Gardens  
 Dassanayake, Miss L...Moragala...Eheliyagoda  
 De Silva, Miss Ranee ....B. M . S. Office Assistant... 46. Kynsey Road....  
 Colombo  
 De Silva, Rev. T. A...The Manse ...Makewita  
 Edward, Rev. S. M...310, Oldie Road Kollupitiya...Colombo  
 Elangasekera, Rev. C. M., **B.D....The Manse...** Biyanwila...Kadawata  
 Elwela, Rev. K. H...Baptist Mission...Rattota  
 Evans, Miss E. W...B. M. S. Girls' Boarding School , Yagoda, Ganemulla  
 Fernando, Rev. A. H....Baptist Mission...Hanwella  
 Fernando, D. E....91, Rodrigo Place... Mattakk-uliya ...Colombo  
 Gadd, Miss B. J., n ...B.M.S. Girls' Boarding School, Yagoda, Gonemulla  
 Jayasinghe, Rev. F. V. de A....The Manse...Gonawala...Kelaniya  
 Jayetunga, Rev. W. M. P., B.D...996, Maradana,..Colombo  
 Leembruggen, Rev. G. H. P....Baptist Manse...Nugegoda  
 Pearce, Rev. S.F....Baptist Mission House, 46, Kynsey Rd., Colombo (T.P.9659)  
 Pearce, Mrs. S. F.... Baptist Mission House 46, Kynsey Rd.,Colombo (T.P.9659).  
 Peiris, Rev. F. A....The Manse...Rawatawatta...Moratuwa  
 Perera, Rev. A. D. J.... Baptist Manse...Grandpass  
 Perera, Rev. K. A....Kadawata  
 Perera, Miss M. A.\_ B. M. S. English School...Matale  
 Perera, Rev. S. Romanis ...Dombawela... Mahawela,  
 Perera, Rev. R. W....Baptist Mission...Gonawala, Kelaniya  
 Pilimatalawwe, Rev. D. P. B...Kotikawatta...Angoda  
 Premawardhane, Rev C. D., B.D....The Manse...Matale.  
 Perera, Miss. P. L. S....Baptist Mission ,,Matale  
 Premawardane, Rev. E. Y. S... Baptist Mission...Kekira,wa, N.C.P.  
 Ratnaike, Rev. C. H. E.D...The Manse ...Ratnapura  
 Ratnayake, Miss **M. P...**Baptist Mission .. Matale  
 Reece, Miss L. M...Baptist Mission...clo 46, Kynsey Rd., Colombo  
 Samara jewa, P, ...C. B.C., Office Assistant, 46, Kynsey Road...Colombo (T.P. 9859)  
 Silva, **Miss** K. E.. Baptist Mission...c/o 46, Kynsey Road...Colombo  
 Siriwardhane, Bev. H. D. H.,...%Pelahela...Dompe  
 Somawardena, Miss D. M...Moragala...Eheliyagoda  
 Spillett, Rev. H. W., **B.A., B.D.,** "Rawdon."Kynsey Rd., Colombo (T. P.9603)  
 Spillett, Mrs. H. W., "Bawdon" ...Kynsey Road...Colombo (On furlough)  
 Weerasinghe, Rev. S. J. de S.\_ (Secretary, British & Foreign Bible Society)  
 Colpetty ...Colombo (T. P. 4483)  
 Welegedera, Rev. H. M. U. B....Baptist Mission...Galagedera  
 Welegedera, Rev. H. S. L. B., e.e.,...466, Hirassagala Rd...Kandy  
 Wiokramasinghe, Rev. W. G., B.D...4endala...Wattala

## GENERAL ASIA MISSION CONFERENCE OF SEVENTH-DAY BAPTISTS

*President*—Rev. James Meaeahy.

*Vice-President and Chief Secretary*—Rev. W. V. Mendis.

*Sabbath-School Secretary*—Mrs. N. Basu, De Soysa Road, Moratuwa, Ceylon.

### PROVINCE OF INDIA, BURMA AND CEYLON

*Metropolitan*—The Most Rev. Foss Westcott, n.n., Lod Bishop of Calcutta.

#### CHURCH OF CEYLON

##### Diocese of Colombo

*Bishop*—The Right Rev. Cecil Douglas Horsley, M.A., D.D., Bishop's House, Stuart Place, Colpetty.

*Archdeacon of Colombo*—The Ven. F. Lorenz Beven, Franklands, Veyangoda ; Colombo Office—Marguerite, Tickell Road, Borella.

*Archdeacon of Jaffna*—The Ven. J. A. R. Navaretnam, Christ Church Presbytery, Jaffna.

*Examining Chaplain*—The Rev. R. S. de Saram, M.A., Warden, St. Thomas' College, Mt. Lavinia.

*Bishop's Chaplain*—The Rev. T. W. L. Timmins, Bishop's House, Stuart Place, Colpetty.

*Hon. Registrar of the Diocese*—J. A. Martensz, Rendlesham, Stafford Place, Maradana, Colombo.

*Secretary of the Diocese*—L. H. de Alwis, Diocesan Office, 123, Regent Street, Colombo.

*Hon. Treasurer of the Diocese*—G. E. W. Jansz, t.s.o.. s.r., Diocesan Office, 123, Regent Street, Colombo.

*Principal, Divinity School*—The Rev. A. J. Kendall Baker, M.A., Havelock Town, Colombo.

*Commissaries in England*—The Rev. Canon N. C. Christopherson, The Vicarage, Eltham.

The Rev. Canon Charles Smyth, Fellow and Dean of Corpus Christi College, Cambridge ;

The Rev. John Wild, Fellow and Chaplain of University College, Oxford ;

The Rev. Eric Ogden, Chaplain of Chichester Theological College ;

The Rev. L. A. Matthew, Warden of the Community of S. Peter, Kilburn ;

The Rev. M. A. C. Warren, Vicar of Holy Trinity, Cambridge, (General Secretary of the C.M.S.) ; and

The Rev. G. W. Forster, Vicar of Lancing, Sussex.

##### OTHER DIOCESAN OFFICIALS

*Representative, Church Missionary Society*—Rev. D. G. D. Ilarpur, at., Diocesan Office, 123, Regent Street, Colombo.

*Secretary of Diocesan Board of Missions*—L. H. de Alwis, Diocesan Office, 123, Regent St., Colombo.

*Treasurer of Diocesan Board of Missions*—G. E. W. Jansa, t.s.o., J.P. Diocesan Office, 123, Regent St., Colombo.

*Secretary, Tamil Church Mission*—L. H. de Alwis.

*Hon. Secretary of Colombo Clerical Union*—Rev. H. J. Abel, All Saints' Vicarage, Hill Street, Colombo.

*Hon. Secretary of Southern Province Clerical Union*—(Vacant).

*Hon. Secretary of Kandy Clerical Union*—(Vacant).

*Hon. Secretary of Jaffna Clerical Union*—Rev. Canon S. S. Somasunderam, Nallore, Jaffna.

*Hospital Chaplains*—General Hospital Colombo and Angoda : Rev. Basil Jayawardene, Rev. A. E. K. Lewis, Rev. P. Abeywardene, The Presbytery, Regent Street, Colombo, and Rev. Canon O. J. C. Beven. Other Colombo Hospitals—The Clergy of St. Luke's Church, Borella. Ragama and Kandana—Rev. D.G.A. Wijeyesekera, B.A., The Vicarage, Dandugama,

*Hon. Secretary of Diocesan Publication Committee*—Rev. T. A. M. Jayawardene, St. Stephen's Vicarage, Negombo.

*Diocesan Committee of Education*—Secretary General Manager of Diocesan Schools—The Rev. D. A. H. Karunaratne, "Graoelyn", Skinners Road North, Colombo.



### CHURCH OF CEYLON CEMETERIES BOARD

*Curator*—P. S. Mextensz, c/o F. J. & G. de Saram, Colombo. Telephone Nu. 4316.

*Caretaker*—E. L. Herft, General Cemetery Office, Kanatta, Colombo. (T.P. 9080).

### SURROGATES FOR THE ISSUE OF MARRIAGE LICENCES

The Rev. A. J. K. Baker, for the Western and Sabaragamuwa Province.

The Rev. S. P. C. David, for the Uva Province.

The Rev. J. L. Williams, for the Central Province.

The Rev. Lakdas de Mel, for the North Western and North Central Provinces

The Rev. P. R. I. Dassenaik, for the Southern Province.

The Ven. J. A. R. Nawaratnam, for the Northern Province.

The Rev. R. C. Wynne, for the Eastern Province.

The Registrar of the Diocese is authorised to issue Licences of Marriages to be solemnized in any part of the Island, also the Archdeacon of Colombo.

### RELIGIOUS COMMUNITIES

#### FOR Mae

Brotherhood of the Holy Cross.

#### FOR WOMEN

St. Margaret's Sisterhood—Colpetty, Moratuwa and Matant.

The Order of the Sacred Redeemer—Superior, The Sister Superior, St. Margaret's Home, Colpetty.

### TAMIL CHURCH MISSION, CEYLON

(1854). Head Office: Diocesan Office, 123, Regent St., Colombo. Object: Evangelization of the Tamil Community on the estates. Governing Body: Diocesan Board of Missions. Chairman—The Rt. Rev. The Lord Bishop of Colombo; Vice-Chairman—Ven'ble F. L. Beven, Archdeacon of Colombo; Secretary—L. H. de Alwis; Hon. Treasurer—Gordon E. W. Jansz. Bankers—National Bank, Colombo.

### MALAYALAM MISSION, CEYLON

#### FOR EVANGELISTIC AND PASTORAL WORK

Started in 1912, under the management of the Diocesan Board of Missions (Church of Ceylon).

Hon. Secretary and Treasurer—John Ratnam, British and Foreign B Society, 490, Galle Rd., Colpetty, Colombo.

Supervisor—Rev. J. Yorke, Glennie St., Slave Island.

Pastor—Rev. C. C. I. Abraham, Felsinger Town, Wellawatte.

Catechist—M. M. Chandy, Felsinger Town, Colombo.

Church Services at Timbrigasyaya, Pettah, Colombo.

### THE PRESBYTERY OF CEYLON

The Presbytery of Ceylon is constituted of the Ministers and representative Elders of the Scottish and Dutch Reformed Churches in Ceylon.

#### MINISTERS

Rev. D. E. Joseph, Wolvendaal, Colombo.

„ A. Vandergert, Dehiwala, Wellawatta and Nugegoda.

„ J. G. W. Hendrie, lcc., M.A., St. Andrew's, Kollupitiya, Colombo.

„ Peter Innes, I.L.A., Chaplain, R. A. F.

„ L. N. Hitchcock, Wolvendaal, Colombo.

„ N. B. Jansz, Tx. B., Regent Street and Maligakande, Colombo.

„ R. V. Metzeling, nt. B., Bambalapitiya, Colombo.

„ B. de Kretser, Dutch Reformed Churches, Galle and Matara—Moderator; and a representative Elder commissioned by each congregation.



## CHURCH OF SCOTLAND

## ST. A.NDIIRW'S SCOTS KIRK (1841), KOLLCPIITTA, COLOMBO.

Minister—The Rev. J. G. W. Hendrie, sr. c., ar.a., The Manse, Steuart Place, Kollupitiya, T P. 3765. Elders—W. C. Brodie, J. F. Ness, G. L. Yule, David, Gordon, John W. Macdonald, Robert Gregor, A. Faulkner, D. Norris, 3. G. Wallace, George Cumming, D. Lusk, A. R. Mo Farlane. W. R. A. McLellan and A. D. McLeod. Committee of Management: Chairman—A. D. McLeod. Hon. Secretary and Subs. Treasurer—R. 3. Gilmour, c. a., c Jo, Geo. Steuart & Co., Colombo, Hon. Treasurer—R. D. Scott, Colombo Commercial Co., Ltd., Colombo. Session Clerk—J. F. Ness. Organist—Mrs. R. A. Spencer-Sheppard, A.R.C.M.

## SCOTS KIRK, KAND1 (1843), TRINCONALRE

Elders—J. P. H. Gardiner, W. Nicoll, W. L. Meikle, Ross Murray, D. Nicholson, W. Munro and A. C. Mackintosh. Hon. Treasurer.—J. P. H. Gardiner.

## DUTCH REFORMED CHURCHES

## WOLVENDAAL CONSISTORT

Ministers—Rev. D. E. Joseph: President—Rev. L. N. Hitchcock, Tamil Pastor and Assistant. Elders—H. K. de Kretser and H. C. de Kretser, Deacons—C. A. Speldewinde (Treasurer), E. A. vanlerStrataan, C. P. Brohier (Scriba), and A. H. V. Metzeling. Presbytery Elder—H. E. de Kretser, *Presbyterian Youth League*—Rev. B. de Kretser (President), Miss L. Raffel (V ice. President), and Miss C. Ingram (Secretary).

## BAMBALAPITTA CONSISTORY

Minister and President—Rev. R V. Metzeling, TH.B. Elders—G. A. Wille and Dr. Eric Schokman. Deacons - C. N. Ferdinands, V. S. de Kretser, R. L. Brohier and W. C. Pritchett. Presbytery Elder—G. A. Wille.

## RE:NT STREET AND HALIGAZANDE CONSISTORT

President—Rev. N. 13. Jansz, TH.B. Elders—Stanley Fernando, ra.B.E. (Superintendent of Buildings), and F. J. Lemphers (Scriba) Deacons—E. Bartels (Warden), L. V. O. Jonklaas (Treasurer), E. Stork (Book-keeper) and E. N. Wambeek (Co-Auditor). Presbytery Elder—Stanley Fernando.

## WELLAWATTA AND DEBIWALA CONSISTORT

Minister—Rev. A. Vandergert. Elders—Geo. E. Pereira (Treasurer), and L. G. Vollenhoeven (Scribe). Deacons—Geo. Maartensz, Percy Martenstyn, Harold Jensen and Edward Kelaart (Church Warden, Wellawatta), W. G. Stork. (Church Warden, Dehiwala). Presbytery Elder—L. G. Vollenhoeven.

## GALLE AND MATARA CONSISTORT

Minister—Rev. B. de Krester. Elders—G. P. Keuneman (Scriba) and W. B. de Zilva. Deacons—E. Joseph, G. H. Altendorff, E. Ernst and V. R. L. Anthonisz.

**ROMAN CATHOLIC MISSION****Archdiocese of Colombo**

The Most Rev. Dr. J. M. Masson, 0.31.1., Archbishop of Colombo.  
*Residence: Borella, Colombo.*

## ARCHIEPISCOPAL COURT

Very Rev. Fr. M. J. Le Goo, **O.M.I.**, **Ph.D.**, Vicar General...Borella  
 „ Cazuguel, **I M.D., Sec.** General...Toppu  
 P. M. Gueguen, **O.M.I.**, Promoter Justitiaet **Defense**  
 Vinculi, All Saints' ...Borella

## COUNCILLORS

Very Rev. Fr. J. Majorel, o.n.t....Hekitta...Wattala  
 „ J. Robert Fernando, o.m.i....Thdella  
 S. Jamoays, Procurator General...Borella  
 „ L. Perrot, Vincent's Home ..Maggona  
 D. S. Anthony, o.m.x., General Manager -Roman **Catholic**  
 Schools...Borella  
 Peter A. Pillai, **M.A., M.SC, PH.D., P.D....** St. Joseph's  
 College...Colombo.

**Diocese of Jaffna**

The Right Rev. Dr. J. A. Guyomar, o.x.t., Bishop of Jaffna  
*Residence : Bishop's House, Jaffna.*

## EPISCOPAL COURT

Very Rev. Fr. J. Emilianus Pillai, thud., **D.D.**, u.sc., Vicar General...Jaffna

## COUNCILLORS

**Very** Rev. Fr. P. Francis, oar.t....St. James'...Jaffna  
 „ F. M. Bizien, o.M.I...Jaffna  
 „ L. Guitot, o.m.i....Bishop's House ..Jaffna  
 „ **T. M. F. Long,** Patrick's College...Jaffna

## OFFICIALTY FOR MATRIMONIAL CAUSES

Very **Rev.** Fr. G. A. Gurusamy, **O.M.I. D.D., D.C.L.,...** Fiscal Advocate an  
 Defensor Vinouli...Pt. Pedro

**Diocese of Kandy**

The Right Rev. Dr. D. Bernard Regno, o.s.n., Bishop of Randy.  
*Residence : Bishop's House, Kandy.*

## EPISCOPAL COURT

Very Rev. Fr. D. L. Hyde, o.am ...Vicar General...Ratugastota Road \_Ran  
 „ D. R. M. Perera,  
 „ **D. R. Baldarelli,** o.s.B...Fiscal Advocate and Defens  
 Vinculi...Kandy

## COUNCILLORS

The Rt. Rev. D. A. Weerasinghe, o.s.s....Kandy  
 Very Rev. Fr. D. J. Caspersz, o.s.e....Badulla  
 „ D. C. Marri, o.s.e....Nuwara Eliya  
 „ E. Perera...1114. Ap ..Ratugastota Road...Kandy

**Diocese of Galle**

The Right Rev. Dr. N. M. Laudadio, Bishop of Galle.

## EPISCOPAL COURT

Very Rev. Fr. S. G. Perera, **8.J...Vicar-General...Galle**

Rev. Fr. M. A. Fernando, **S.J ...Chancellor ...Gallo**

Rev. Fr. E. Lermusiaux, Advocate—Galle

## COUNCILLORS

Very Rev. Fr. S. G. Perera, **s.j....Galle**

Rev. Fr. M. A. Fernando, **8.J...The Cathedral...Galle**

Rev. Fr. E. Bastenier, **S.J....Kegalle**

Rev. Fr. R. Gaspard, **8.7 ...Gallo**

Rev. Fr. W. Wickramasinghe, **Mis. Ap....Hambantota**

Rev. Fr. P. Cooray, **Mis. Ap.... Ganegama**

**Diocese of Trincomalee**

The Right Rev. Dr. Gaston Robiehez, **s.j.**, Bishop of Trincomalee, Bishop's House... Batticaloa

## EPISCOPAL COURT

Very Rev. Fr. S. Marian, **s.a.**, Vicar-General and Manager of Schools... Batticaloa

J. de la Haye, Chancellor...Kalmunai

E. Crowther, & J., Fiscal Adv. and Defensor Vinculi—Batticaloa

## COUNCILLORS

Very Rev. Fr. R. Vandenbussohe, **8.7...Trincomalee**

S. Marian, **8.J.. Batticaloa**

E. Crowther, **8.3 ...Batticaloa**

J. D'Sa, **Mis. Ap...Batticaloa**

S. Lazarus, **Mis. Ap...St. Sebastian's ..Batticaloa**

J. Lincham, Michael's ...Batticaloa

**Diocese of Chilaw**

Rt. Rev. Dr. Edmund Peiris, **o.ma.**, Bishop of Chilaw.

Rt. Rev. Mgr. Hugo Fernando, Vicar General.

**DIOCESAN CONSULTORS**.—Et. Rev. Mgr. Hugo Fernando, Very Rev. Fr. P. Don Mathias, Very Rev. Fr. C. M. Fernando, Very Rev. Fr. Hilari Tissera, and Very Rev. Fr. H. M. Basil Fonseka.

**CHANCELLOE**.—Rev. Fr. Johannes F. Goonewardena.

Procurator General—Rev. Fr. Theodore Perera.

General Manager of Schools—Very Rev. Fr. C. M. Fernando.

### THE SALVAMIN ARMY

(Introduced to Ceylon in 1883 by Commissioner Booth-Tucker, formerly of the Indian Civil Service).

TERRITORIAL HEADQUARTERS.—William Booth Memorial Buildings, Union Place, Colombo. Lieut. Colonel **Frank Mortimer**, Territorial Commander; Brigadier R. S. Trust, General Secretary; Brigadier F. Sama raveera, Field Secretary; Brigadier S. Manuel, Financial Secretary Major Janet Perera, Cashier; Brigadier F. Samaraveera, Educational and Young People's Secretary; Adjutant R. Melder, Secretary (Territorial Office); Captain W. S. de Mel, Secretary (General Office); and Captain N. Packianathan, Finance Department.

### SEVENTH-DAY ADVENTIST CEYLON MISSION

(Office Address : Bethel Chapel, Alfred House Gardens, Colpetty. Colombo. Telegraphic Address : "Adventist," Colombo).•

Superintendent—Rev. A. F. Jessen.

Secretary and Treasurer — Rev. A. F. Jessen.

Field Secretary—Rev. A. J. Johnson.

Home Missionary Secretary—E. W. Matthews.

Sabbath School Secretary—A. R. Peiris.

Educational Secretary—P. A. T. C. Lobo.

Minister, Bethel Chapel, Alfred House Gardens, Colpetty—Rev. A. F. **Jena**,

### METHODIST MISSIONARY SOCIETY

(COMMENCED 1814)

#### South Ceylon District

CHAIRMAN—Rev. G. A. F. Senaratne, Clough House, Kollupitiya, C

SECRETARY—Rev. **R. R. Wright**, Harward Settlement, Dam St., Col

#### North Ceylon District

CHAIRMAN—Rev. James S. Math er, Verobadi, Jaffna.

THE MISSIONARY SOCIETY'S REPRESENTATIVE. —Rev. Gilbert E. Jepsop  
Burleigh House, Battialoa.

Secretary—Rev. **C. A. Smith**, Trincomalee.

### CEYLON PENTECOSTAL MISSION

(1042, 3rd Division, Pdarada 0115Mb0).

SECRETARY—L. W. Boone. T. P. 94311...s.

# Chief Buddhist Monks

## PRINCIPALS OF PIRIVENAS

Baddegama Piyaratana, Nayaka Thero, Vidyodaya Pirivena, Colombo.

Siri Dhammananda, Nayaka Thero, D. Litt. (Cey.), Vidyalankara Pirivena, Kelaniya.

Y. Medhananda Thero, Paramadhamma Cetiya Pirivena, Ratmalana Mount Lavinia.

Pandit N. Pannananda Thero, Ananda Pirivena, Galle.

Ellavala Sankicca, Nayaka Thero, Pravacanodaya Pirivena, Molligoda, Wadduwa.

W. Anomadassi Thero, Gunaratna Mndalinda Pirivena, Matara.

K. Pannasekhara Thero, Paramadhammanivesa Pirivena, Boralesganiwa.

Pandit K. Siri Dharamananda Nayaka Thero, Nanodaya Pirivena, Wataddara, Pussellawa.

M. Siri Anomadassi, Nayaka Thero, Siri Perakumba Pirivena, Kotte.

P. Nanananda, Nayaka Thero, Saddharmakara Pirivena, Pinwatta, Panadure.

r g. Sin R. Dhirananda, Nayaka Thero, Sastralankara Pirivena, Heramitigala, *Kadugannawa*.

H. Siri Nanodaya Thero, Sarasvati Pirivena, Balagalla, Divulapitiya.

Pandit Y. Siri Pannananda, Nayaka Thero, Sudharmakara Pirivena, Gonagala, Induruwa.

K. J. W. Sudhammalankara Tissa, Nayaka Thero, Vidyabandhu Pirivena, Kirimetiya, Koccikade.

P. Revata Thero, Bodkigupta Pirivena, Denagamuwa, Polgahawela.

K. Siri Ratanajoti, Nayaka Thero, Vidyarthodaya Pirivena, Vehorapitiya, Polgahawela.

B. Dhammavasa, Nayaka Thero, Mahamantinda Pirivena, Matara.

M. Pannawansa Thero, Sri Dharmarakshita Pirivena, Dondra.

Kotmale Upananda Thero, Sadananda Pirivena, Doranegoda, Udugampola, Gampaha.

Telvatte Sin Ariyavansa, Nayaka Thero, Mangala Pirivena, Beruwala.

G. Sirinivasa, Nayaka Thero, Sri Sudharmodaya Pirivena, Pelmadulla.

S. M. Ratanapala, Nayaka Thero, Saddharmananda Pirivena, Kailagoda, Badulla.

Deepegoda Chandawimala Thero, Vidyananda Pirivena, Nittambuwa.

Kuswala Saranatisa Thero, Sastrodaya Pirivena, Sandalankawa, Koccikade.

K. Nanavimala Thero, Saddharmodaya Pirivena, Katnkothi, Induruwa.

K. Pannasara, Nayaka Thero, Saugatodaya Vidyalaya, Kottegoda, Matara.

M. Siri Sumangala Thero, Sirimangala Pirivena, Walpola, Matara.

P. Devananda Thero, Sri Sudarsana Pirivena, Denipitiya, Weligama.

Pandit A. Wimalakitti Tissa Thero, Sngatasasanodaya Pirivena, Wetitara, Balapitiya.

Pandit D. Sri Nanasena Thero, Vidyaraja Pirivena, Panadure.

P. Atthadassi Them, Vidyottansa Pirivena, Viharegoda, Badulla.

M. Sin Sumana Then, Sastrodaya Pirivena, Marapana, Ratnapura.

- E. Ratanapala Theta, Bauddhodaya Pirivena, Palatuwa, Matara.  
P. Wacissara, Nayaka Thero, Pratiraja Pirivena, Agalawatta.  
Pandit W. Somalokatissa Thero, Mahacetiya Pirivena, Randonbe, Ambalangoda.
- K. Devananda Thero, Jayamaha Vihare Pirivena, Kitulewala, Matara.  
P. Sri Saranapala Thero, Vidyaravinda Pirivena, Yattawatte, Gampaha.  
H. Silaratana Thero, Vidyaratne Pirivena, Horana.  
Pandit W. Punnasara, Nayaka Thera, Vidyaloka, Pirivena, Galle.
- I. Silananda Thero, Candaseela Pirivena, Potuhera.  
G. Siri Pannananda, Nayaka Thero, Sri Sunandodaya Pirivena, Maligatennn. Madampe, Kahawatta.
- J. Pannananda, Nayaka Thero, Vidyasekhara Pirivena, Bevilapitiya, Horans.  
S. Saranapala Thero, Vidyaganendra Pirivena, Maditiyawela, Potuhera.  
Pandit P. Ratanalankara, Thero, Sri Rahula Pirivena, Alawwa.
- R. Saddhamavansa Thero, Sri Dharmodaya Pirivena, Wellawatta.  
Pandit Galle Sumangala Thero, Sri Vidyaraja Pirivena, Galwadugoda, Gallo,  
Pandit D. Sudassi Thero, Vidyatilaka Pirivena, Denipitya, Weligama.
- K. Indajoti Thero, Sin Buvanekaba Pirivena, Gampola  
A. Dhammarakkhita Thero, Sri Dharmapala Pirivena, Bellana,, Agalawatta.  
A. Somawansasabha Thero, Vidyasagara, Pirivena, Ganegoda, Veyangoda.
- D. Wimalabuddhi Thero, Siriniketa Pirivena, Galkanda, Minuwangoda.  
W. Dharnmananda Thero, Vidyaloka Vidyalaya, Ambalangoda.
- W. Siri Sudassana Nayaka Thero, Sikshalankara Pirivena, Randonbe, Ambalangoda,
- H. Nanaloka Thero, Vanavasa Pirivena, Gampola.  
D. Dhammaratana Thero, Raja Maha Vihara Pirivena, Dangalla, Pagoda.  
Sri Wijayananda Thero, Sri Wijayasaugata Vidyalaya, Walana, Panadure.  
Paindikulame Sumana Thero, Principal, Kshetrarama Pirivena, Bentota.  
Kotawila Sirisumana Thero, Mulagiri Pirivena, Modarawana, Beliatta.
- B. Jinananda Thero, Ganga Sri Pirivena, Saliyala, Gampola.  
Pandit R. Saddhananda Thero, Vidyavilasa Pirivena, Rupaha R.O., Ud 1-Pussellawa.
- A. Sumanarama Thero, Susilodaya Pirivena, Dehiowita.  
H. Pannananda Thero, Prajnodaya Pirivena, Elagalla, Undngoda.  
W. Indajoti Thero, Sri Dharmapala Pirivena, Ganegoda, Polgahawela.  
P. Sri Ratanapala, Nayaka, Thero, Maha Vihara Pirivena, Anuradhapura.  
H. Nanananda Thero, Vidyakara Pirivena, Bandarabatawala, Bemmulla, Gampaha.
- I. Siri Dharmarama Thero, Vidyawardhana Pirivena,  
W. Nanavasa Thero, Nanawimala Vidyalaya, Kosgoda.  
K Dhammaratana Thero, Jinavacanodaya Pirivena, Ambatalawa, Ramboda.  
Pandit D. Sumanasara Thero, Sudharmalankara Pirivena, Diyatalawa.  
U. Chandajoti Thero, Siri Walagamba Pirivena, Dambulla.
- W. Piyadassi Thero, Pravacanalankara Pirivena, Kiulgalla, Narammala.  
M. Medhankara, Thero, Wickramasila Pirivena, Walbolana, Pallewela, Mirigama.
- B. Siri Revata Nayaka Thero, Subhadhrarama Pirivena, Gangodawil Nugegoda.

- B. Mangala Thero, Panditaratna Pirivena, Wanawasa Rajamaha, Vihara, Bentota.
- W. Indasara Thero, Jetavana Pirivena, Godapitiya, Akuressa.
- H. Nandarama There, Dhammaratana Pirivena, Batagalla, Katugastota.
- A. Siri Sumanatissa Thero, Stulharmalankara Pirivena, Ussapitiya, Mawanella.
- D. Devananda Thero, Vidyadarsi Pirivena, Uggalboda, Kalutara.
- Pandit A. Dhammakusala There, Sastrodaya Pirivena, Ambalangoda.
- K. Dhammaratana There, Vidyakirti Pirivena, Kumbalwella, Galle.
- P. Indajoti Thero, Vidyaratna Pirivena, Talpawila, Matara.
- Kananke Nanaloka Thoro, Sri Ratnasara Pirivena, Galkanda, Kottagoda.
- Saranandasabha Thero, Sri Nivasa Pirivena Heramitigala, Kadugannawa,
- G. Chandajoti Thera, Sri Dharmaraja Pirivena, Matale.
- Y. Nanukkansa There. Dharmaraja Pirivena, Wadumunnegedara, Pannala.
- K. Chandananda There, Sri Sularsanarama Pirivena, Polambegoda Aranayake.
- M. Gunaratana Thero, Sahityodaya Pirivena, Dedigama, Nelundeniya.
- E. Sumedhalankara Thero, Sri Sumana Vidyalaya, Mudduwa, Ratnapar.u.
- G. Sngathapala Thero, Vidyawardena Pirivena, Homagama.
- K. Jinawansa Thero, Granthakara Pirivena, Tebuwana.
- Pandit K. Sirinivasa Thero, Sri Sudarsi Pirivena, Matara.
- A. Gnnaratana There, Sri Jayawardena Pirivena, Kehelwatta, Watnra.
- T. Ratanapala There, Sri Mahindodaya Pirivena, Kegalla.
- B. Ananda Maitriya There, Sri Dhammananda Pirivena, Balangoda.
- B. Mangala Thero, Panditaratna Pirivena, Bentota.
- N. Sri Seelaratana Thoro, Vidyasekhara Pirivena, Bendiyamulla, Gampaha.
- A. Dhammatilaka Tharp, Mangalagiri Pirivena, Warana, Veyangoda.
- O. Saranankara There, Sirivisuddharama Pirivena, Muwagama, Ratnapura.
- B. Sarananda There, Sadarthodaya Pirivena, Edurapota, Kegalle.

## OTHER CHIEF BUDDHIST MONKS

## SIAMESE SECT.

- Pahamune Sri Saranankara Sumangala, Maha Nayaka There, Malwatta, Kandy.
- Mullegama Siri Chandajoti Gunaratana, Maha Nayaka There, Asgiriya, Kandy.
- D. Jinaratana, Nayaka There, Hunupitiya, Colombo.

## AMARAPITHA SECT,

- P. Siri Vajiranana, Maha Nayaka There, Vajirarama, Bambalaoitiya.
- Pandit W. Piyatissa, Maha Nayaka There, Nuwara Eliya.
- Siri Silakkhandba, Maha Nayaka There, Bogahapitiya, Kosgoda,
- Ahungalle Anomadassi Tissa Thero, Ambarukkarawa Maha Vihara, Well-tare, Balapitiya.
- Beruwala Siriniwasa, Maha Nayaka There, Pulinatalaramaya, Kalutara.

## RAMANNA SECT.

- s. w. k. Wipulasenasabha, Nayaka There, Sri Larkadiyalaya, Colombo.



# Principal Hospitals, etc., in Ceylon

## STATE MEDICAL FACILITIES

There are nearly 118 Government Hospitals in the outstations with provision for 12,160 beds, in addition to the Government Hospitals in Colombo and the bigger towns.

There are 820 Central and Branch Dispensaries and Visiting Stations provided and maintained by Government in different parts of the Island. In addition to the Government Hospitals and Dispensaries, 99 Estatelospitals and 666 Estate Dispensaries are maintained by the proprietors of estates.

The total number of in-patients treated in the various Government Hospitals approximate 325,173 with 18,342 deaths, giving a mortality rate of 5'6 per cent. In the Government Dispensaries and out-patient departments of Government Hospitals 7,133,762 patients, who pay nearly 9,354,993 visits receive treatment.

## GENERAL HOSPITAL, KYNSEY ROAD, COLOMBO

(ESTABLISHED 1864)

Telegrams: "Hospital" Colombo. Telephone No. 9381.

MEDICAL SUPERINTENDENT.—C. F. Deutrom,

L.R.C.P. &

( & s. [Glas.].

S R START—J. P. Wijesuriya.

PROFESSIONAL STAFF.—Senior *Visiting Physician*—John R. Blaze, L.M.S. (Cey.), M.B.B.S. (Loud.), M.D. (Load.) *Visiting Physicians*—Cinnaratnam Cooke, m.u.c.s. (Eng.), L.R.C.P. (Lond.), M.B.B.S., M.D. (Lond.); Cyril Fernando, M.B.B.S., M.R.C.P. (Loud.), N.D. (Loud.), (Eng.), (Lund.); E. M. Wijerama, taus. (Coy.), Id.B.B.S., M.D., M.R.C.P., D.T.M. & H., (Loud.), M.R.C.S. (Eng.); D. J. T. Leanage, L.R.C.P. (Lond), M.R.C.S. (Eng.) M.B.B.S., M.B.C.P. (Loud.), V. E. P. Seneviratne, M.B.B.S., M.D., M.R.C.P. (1.011d.), D.T. H. (Land.), L.M.S. (Cey.). *Senior Visiting Surgeon*—V. Gabriel, P.R.O X. (Eng.), and M.R.C.P. (Lond). *Visiting Surgeons*—J. H. F. Jayasuriya, L.M.S. (Cey.), m.a.c.s (Eng.), L.R.C.P. (Land.), P.a.c.s. (Eng.); G. S. Sinnatamby, (Cey.), P.R.C.S. (Eng.), L.E.c.e. (Lond.), (Eng.); M. V. P. Peiris, L.M.S. (Cey.), F.R.C.S. (Eng.), L.B.C.P. (Loud.); A. S. Rajasingham, L.M.S. (Cey.), F.R.O.S. (Eng.), L.R.C.P., (Lond). *Gynaecologist*—N. Attygalle, (Cey.), M.R.C.S. (Eng.), L.R.C.P. (Lund). D.L.O. (Loud.), P.R.C.S. (Eng.). **EAR NOSE & THROAT CLINIC.**—*Surgeon.M. Charge*—B. M. Fonseka, M.B.B.S. (Madras), M.R.C.S. (Eng.) L.R.C.P. (Load.) m.E.c.s. (Eng.), D.L.O. (Loud.). *Professor of Medicine*—P. B. Fernando, L.ice (Cey.), m.u.n.s., m.n.c.P. (Loud.), D.T.M. & H. (Eng.) *Professor of Surgery*—Milroy A. Paul, M.S.M.B., M.R.C.P. (Lond), F.R.C.S. (Eng.). *Resident Physician*—H. S. de Silva, L.M.S. (Cey.), *Resident Surgeon*—C. E. W. Mendis, L.M.B. (Coy.), (Edin). *Anaesthetists*—A. Lucas, L.M.S. (Cey.), D.T.M. & H (Loud.), D.A.R.O P. & s. (Eng.) L.R.C.P. & S. (Edin). L.R.F.P. & s. (Glas.); H. T. Inthoniz, (Cey.) L.R.C.P. & s.(Edin.), & e. (Glas.), L. M. de Silva, D.T.M. & H. (Lond.), D.A.R. C.P. & s. (Eng.), L.B.C.P. & (Edin.), L.R.a.r. & s. (Glas.), J. L. C. Fernando, Lacs. (Cey).

HOUSE OFFICERS.—7 House Physicians, and 9 House Surgeons.

PATHOLOGICAL DEPARTMENT.—*Pathologist*—G. S. W. de SWUM, M.B.B.S. (Loud.). *Asst Pathologists*—B. D. A. Seneviratne, L.M.S. (Coy.), and Miss L. Candiah, L.M.S. (Cey.).

ICRAY DEPARTMENT.—*Radiologist*—H. O. Gunewardena, M.B.B.S. (Lond.), sr.a.c.s. (Eng.), L.R.O.P. (Loud.), eas.n.E. (Cantab). *Asst. Radiologist*—A. H. N. Welikala, (Cey).

ELECTRA-THERAPEUTIC DEPARTMENT.—*Sister* D. Swan.

NON-PAYING SECTION—Number of Beds 871. Number treated during 1943, 46,962. Nursing Staff—Rev. Mother Superintendent (St. Jean de Kenty) with 70 Religious Sisters.—(Contd.)

Parma Ssomiox—Number of Beds 94. Number treated during 1943, 2,144. Nursing Staff—Matron : Miss L. B. Bampton, one assistant Matron and 11 Nursing Sisters, One Ceylonese Matron and 34 nurses and pupils.

OCT PATIENTS DEPARTMENT.—Number treated average 369,936. *Physician-in-Charge*—V. P. de Zoysa, (Coy.), N.a.o.s. (Eng.), L.R.C.P. (Loud.), (Loud.), N.D. (Loud.) *Surgeon-in-Charge*—I. C. P. Gunawardena, F.R.C.S. (Eng.), L.M.S. (Coy.). Four Assistant Medical Officers.

#### VISITING HOURS

NON-PAYING SECTION—Daily from 12.30 p.m. to 1 p. M. and 5 to 6 p.m.

BACTERIOLOGICAL INSTITUTE.—(See Institutions Section).

CHEST HOSPITAL, RAGAMA.—Medical Officer in-Charge—Dr. G. E. Ranawake, Lacs. (Cey.), L.R.C.P. (Loud.), M.R.C.S. (Eng.), Dip. in Tuberc. mitosis.

DENTAL INSTITUTE, WARD PLACE, COLOMBO.—Medical Officer-in-Charge—Dr. W. Balendra, Lacs. (Coy.), L.D.S. (Eng.), L.R.C.P. (Loud.), with one House Officer, two Dental Mechanics, three Apothecaries, one Clerk, one Ceylonese Matron and two Nurses. Working Hours—Mondays, Wednesdays and Fridays 7 to 11 a.m.—issue of tickets and extraction of teeth. Tuesdays, Thursdays and Saturdays, 7 to 11. a.m.—issue of tickets and cleaning and filling of teeth. Children's Clinic (under 12 years only) on Tuesdays, Thursdays and Saturdays, from 1-30 to 3 p.m. Number of patients treated during 1913-28,333. Number of visits made by patients-44,311.

DE SOYSA. LYING-IN-HOME, KYNSEY ROAD, COLOMBO.—Medical Superintendent—Dr. S. Thiagarajah, L. N. s. (Ceylon) N. B. o. P. (Edin.) Senior Visiting Obstetrician—Dr. S. L. Navaratnam, v. a. c. s. (Edin.), P. R. C. O. a., (Edin), D. T. IC & N. (Loud.), Visiting Obstetrician—Dr. R. Caldera, F. R. O. s. (Edin.), D. T. r. & H. (Loud.), a. M. s. (Ceylon). Visiting Obstetrician & Obstetric Registrar—Dr. P. R. Thiagarajah, (Edin.), I.R.C.P. (Edin.), n.c.o.o. (Eng.), Resident Obstetrician & Obstetric Tutor—Dr. P. de S. Wijesekera, LEX. (Ceylon). House Surgeons—Dr. (Miss) E. M. Siebel, L.M.s. (Ceylon), Dr. (Miss) C. G. Ebell, (Ceylon), Dr. M. Wiekramasuriya, (Ceylon), Dr. L. J. E. Fernando, L.M.s. (Ceylon). Dr. A. Nagendram, Low.s. (Ceylon), and Dr. C. Umagiliya, L.M.s (Ceylon). Matron—Miss H. M. Henry. Nursing Sisters—Miss L. A. Reid, Miss J. Lenaghan and Miss A. M. Perera. First Apothecary—K. B. Ranasinghe. Second Apothecary—R. Vengadasalam. Third Apothecary (Acting)—D. S. Ileperuma. Chief Steward—S. J. P. A. de Silva. Assistant Stewards—M. M. Cooray and A. M. P. Jayawardena. House Matron—Miss G. Wijesinghe. Head Nurse—Mrs. G. Satharasinghe. D. M. S. Clerk—M. A. Samidon. Hospital Clerk—D. A. Herat. Overseer—H. W. Perera. 16 Staff Nurses and 14 Pupil Nurses and 120 Pupil Midwives. No. of beds-231. Paying 24, Non-paying 207. No. of patients (indoor) in 1941-14,269. Ante-natal and Post-natal Clinics. Hours for Visitors—Daily between 11 and 11-30 a. no. and 5 and 5-30 p. m, (Non-paying. Section) with a pass, and 11 and 12 N. and 5 to 6 p. m. (Paying Section).. Ante-natal Clinic open daily except on Sundays between 8 a. m. and 11 a. m. for free advice and treatment to patients whose income is less than Rs. 83'33 per mensem. Post-natal Clinic open on Wednesdays and Fridays between 3 and 4 p. m.

FEMALE OUTDOOR DISPENSARY FOR WOMEN AND CHILDREN AND BRANCH HOSPITAL.—Borella Cross Road, Colombo. Medical Officer. in.Charge—Dr. L. O. Abeyratna. Assistant Medical Officers—Dr. (Mrs.) A. Abeyratna, D. (Mrs.) R. Abraham and Dr. (Mrs.) G. Chinniah. 1st. Apothecary—Mrs. G. G. Perera. Matron—Miss A. Barness.

**FOSTER ROBINSON MEMORIAL FREE HOSPITAL.**—Foster Lane, Maradana, Colombo. (Founded in 1914 by the late Anagarika Dharmapala through the munificence of the late Mrs. T. R. Foster of Honolulu, who donated a sum of money to form a permanent fund). Treatment according to accepted traditions of Sinhalese treatment. Controlled by J. R. Jayawardena, **I.S.C.**, Managing Trustee, Public Trustee, and Custodian Trustee. Honorary Physicians—Veda-Mudaliyar W. P. Wettasinghe, D. A. P. Abeysekera, D. D. de S. Epa, T. Sadris Fernando, H. P. Abayasinghe, and Resident Physician—K. V. Indrapala. Specialists—W. D. Perera (Eye Disease); Aron Appuhamy (Fractures, etc.); I. D. Simon Appuhamy (Tumours, etc.); B. S. Vilickra, maratchi (Boils, etc.), M. D. Hemachandra Jayakoddy (Eye Disease).

**GALLE HOSPITAL.**—Divisional Medical Superintendent—Dr. J. A. Siriwardene. Surgeon—Dr. W. Wickremasinghe. Physician—Dr. S. C. de S. Wijeratne. Eye Surgeon—Dr. D. Philip Perera. House Officers—Drs. D. O. Buthpitiya, S. Rasaratnam, A. L. E. S. Gunawardene and D. W. Walpola. Matron—Miss A. B. W. Dunn. House Matron—Mrs. C. R. Ebert and 34 Nurses. First Apothecary—H. D. S. G. Seneviratne. Second Apothecary—S. Selvarajah. Third Apothecary—S. Sivanandan. Medical Superintendent's Clerk—M. M. Peiris. Head Steward—D. S. A. Dassanayake. Second Steward—J. D. S. Ranasinghe. Hospital Clerk—A. P. P. Pigea. X-Ray Technician—Walter Silva. Laboratory Assistant—V. Ganeser. Stores Clerk—D. S. Patmaperuma. Admitting Clerk—L. M. Dias. Number of beds—341. Average Number of patients—425. Visiting hours for Non-paying Section—12.80 p.m. to 1.30 p.m. and Paying Section 10 a.m. to 11.30 a.m. and 4.30 p.m. to 7 p.m. daily.

**GREEN MEMORIAL HOSPITAL, MANIPAY.**—(1850). Operated by the American Ceylon Mission is a General Hospital of 150 Beds. In-patients—4,493 in 1943. A Dispensary with 18,387 treatments in 1943. Medical Superintendent—Dr. E. T. Buell, **n.s.** (Born.), **L11,C.P.** (Edin.), **L.M.** (Dub.). Associate Doctors—Dr. M. K. Mathew, Madras; Dr. C. T. Chelliah, **L.M. & a.** (Ceylon) and Dr. J. V. Thamber, & a. (Singapore). Technicians—V. Balasingham and E. R. T. Reginald. Nursing Sister—Mrs. C. Charles. Nursing Staff—41, with three year course in nurses training.

**THE Wilms F. PIERCE SCHOOL** op Nuamo—(1937). Conducted in connection with the Green Memorial Hospital. Superintendent—Mrs. C. Charles. Lecturers—Doctors of the Hospital.

**HOME FOR THE AGED (ST. MARY'S HOUSE), DARLEY ROAD, COLOMBO, (1883).** A home for the aged poor of both sexes, under the care of the "Little Sisters of the Poor" and supported by public charity. Number of inmates—230. Medical Officer—Dr. L. P. Weinman, Mother Superior—Sister Esther de St. Pacifice.

**HOME FOR THE AGED, MORATUWA.**—(1920). Maintained by the Moratuwa Social Service Society Incorp. Patron—Sir Wilfred de Soysa. Vice Patrons—J. S. Walter de Soysa, J. IL de Mel, Rev. F. R. E. Mendis and A. H. T. de Soysa. President—Rev. Canon Jacob Mendis. Trustees—Rev. Canon Jacob Mendis, Dr. H. I. Fernando, Dr. K. J. de Silva, V. L. P. Perera and A. C. W. Peiris. Hon. Joint Secretaries—A. V. S. Fernando and L. E. Fernando. Hon. Treasurer—Noel de Silva. The Home accommodates now 56 inmates.

**HOSPITAL OF INDIGENOUS MEDICINE.**—Cotta Rd., Colombo. Superintendent—Dr. J. M. L. Mendis, **L.r.s.** (Ceylon). Visiting Physicians—Dr. A. N. N. Panikker, **.31.e** (Edin.), **mat.c.s.** (Eng.) **L.E.C.P.** (Lond.), (Chief Physician); A. Kanakarathnam, **Bhishagwara, A.M.A.0** (Madras); D. L. Wimalajeewa, **L.A.M.S.** (Calcutta) H. M. Jaffer, **L.r.m.** (Madras); H. K. Buddhadssa, **na.n.s.'(a.m.o.)**. Out-Patient Department—H. M. Jayatilke, **D.1-16.8.** (Ceylon); A. Sabapathypillai, **L.I.M.** (Madras); M. S. G. Ameer, **n.i.n.e.** (Ceylon). Supervisor of the Dispensary—R. D. A. Seneviratne, (Ceylon). Minor Surgery—H. M. B. Ellagala, **D.X.M.B.** (Ceylon). Pharmacist—M. Simon P. Samarasinghe.

**HOSPITAL POR TROPICAL DISEASES.—(Seamen's Hospital Society).**—*The* building in 25, Gordon Street, Endsleigh Gardens, W.C. 1, has been so severely damaged by bombs that it is unfit for further use as a hospital until after the war. A Consultative Out-Patient Clinic is Doing held at 1.30 p.m. on Tuesday and Friday each week in the building of the London School of Hygiene and Tropical Medicine. A very limited number of In Patients can be admitted to other establishments of the Seamen's Hospital Society. Pathological Services are also being maintained. The special courses in Tropical Nursing are suspended.

Emocamos.—Clinical material continues to be at the disposal of the London School of Hygiene and Tropical Medicine but special financial arrangements with Government Offices and certain commercial Firms remain in force. All communications until further notice to :—Tha Secretary, Seamen's Hospital Society, Greenwich. S. E. 10.

**Lin:SPOOL SCHOOL OF TROPICAL MR MOINE.—**

Arrangements similar to those made with the Seamen's Hospital Society for the admission of officers in the service of the Ceylon Government to their institution in London, have been made With the Incorporated Liverpool School of Tropical Medicine whereby the officers in the service of the Ceylon Government will be admitted to the private wards of the school at the Royal Infirmary, Liverpool. The scale of charges will be the same as provided for in the agreement with the Seamen's Hospital Society, and the School Committee have also agreed to accept the special scale of charges applicable to surgical cases and others in which the disability is not of a nature peculiar to the Tropics. The School has, however, only four private rooms at the Royal Infirmary and can therefore only undertake to admit patients suffering from non-tropical diseases to these wards provided that such cases are few in number and a room is available. This, of course, will not apply to officers in receipt of a salary of less than .2300 per annum, as such officers would be admitted to the ordinary wards. In special cases of emergency the School is prepared to admit patients on the recommendation of their own medical attendant, without reference to one of the Consulting Physicians to the Colonial Office, provided that notice is given by the medical attendant to the Physician in charge of Tropical Diseases Department of the Royal Infirmary.

**INFECTIOUS DISEASES HOSPITAL, ANGODA.**—Medical Officer-in-Charge—Dr. F. A. Silva, rocs. (Ceylon), Ts.R.C.P., & s. (Edin.), L s. (Glas.) House Surgeon—Dr. C. Umagiliya miu.s. (Ceylon). 1st Apothecary—S. d3 S. Warusavitana. 2nd Apothecary—M. S. Rajendram. Matron—Miss A. M. Pinto. Number of beds—168.

**JAMES PEIRIS CONVALESCENT HOME AT MOUNT LAVINIA, —(1938).** Chairman—fm.dy Peiris. House Committee—Mrs. Leo G. de Alwis, Dr. Rachel Rowlands, Miss C. Cooray, Mrs. H. M. Peries, Mrs. F. B. de Mel, Mrs. Leonard Peiris, Mrs. Clement Dias, Mrs. C. W. S. Fernando and Mrs. G. L. Cobray. Hon. Secretary and Treasurer—Leonard Peiris. lion. Medical Officer—Dr. T. H. Gunewardene. General Committee—The Office-bearers and House Committee. Matron—Mrs. M. Bates.

**JOSEPH FRASER MEMORIAL NURSING HOME (BROWNRIGG ROAD, BAMBALAPITTYA, COLOMBO).**—Life Trustees—Fred H. Fraser and W. Coombe. Trustees—J. M. Glasse (Chairman), H. W. Urquhart and O. B. Forbes, C.B.K., m.o. Hony. Secretary and Treasurer— D. A. Wilson, P. O. Box 24, Colombo. Matron—Mrs. G. E. Rice. Nursing Staff—Miss R. Page, Mrs. J. Smith, Miss W. D. Keillor, Mrs. D. Ennis, Miss R. J. Watson, Miss D. Hoggard, Mrs. L. E. Heal. Mrs. L. E. Watson and Mrs. K. M. Baily. Charges—,Subscribers Rs. 7, Rs. 10 and Rs. ]2.50 per diem; Non-subscribers Rs. 20 per diem; Non-residents Rs. 30 per diem. To these charges should be added 20 per cent, surcharge on account of war costs.

**KANDY CIVIL HOSPITAL.**— Medical Superintendent— Dr V Sivapragasam, Lacs. (Ceylon), **L.R.C.P. & a. Edin., L.R.P.P. & (3. (Glas.),** Senior Visiting Physician—Dr. S. Somastinders, **m, M.R.C.P. (Loud.), Ica.° (Eng.), D.T.M. & B. (Loud.)**. Second Visiting Physician—Dr. P. C. Wic remasinghe, 5.5. (Load.), **D.P.R. (Cantab.), rit.a.c.s. (Eng.), L.R.C.P (Lend.)**. Senior Visiting Surgeon—Dr. F. N, Spittel, & s. (Edin.) **L.R.P.P. & s. (Glas.), F.R.C.8. (Edin.)**. Second Visiting Surgeon—Dr. P. R. Thambugala, **L.E.C.P., M.B.** Ophthalmic Surgeon—Dr, W. H. V, Fordin ands, L (Cey.), **m R C - (Eng.), Las. c'P, (Loud.), D.0.M.S., R.0 P. (Loud), R.C.s. (Eng)**. Dental Surgeon—Dr. Sam Goonewardana, (Cey.) & s. (Edin.), (Manches.). Radiologist—Dr. E. Amarasinghe, **M.R.C.P. (Edin.), D.M.R.E. (Cantab.)**. Pathologist—Dr. M. K. Jaimon, Visiting Medical Officer—Dr. A. P. Maralanda, Anaesthetist—Dr. G. C. I. de Silva. House Officers Dr. S. P. da Fonseca, Dr. I. S. M. Fernando, Dr. M. Kanagaretnam, Dr. B. Moths., Dr. (Miss) D. C. Peiris, Dr, K. de Alwis and Dr. D. A. Jayasinghe, Matron—Miss E. Dyke. 1st Apothecary— M. S. de Silva. 2nd Apothecary--T. B. Wara'saulla. 3rd Apothecary— K. Rajaretnam. 4th Apothecary—V. Nadarajab, Dental Apothecary— H. Malawaratchchi. Laboratory Assistants—T. Velaudapillai and K. Sabanathan. X'Itay Technician—G. V. J. Jayatilaka. Medical Superintendent's Clerk—D. C. Wanigesekera. Stewards and Hospital Clerks—D. Ranasinghe, W. M. Ranapala, S. Singaravelu, D. W. Wijenayake, S. Ampalavanar, D. A. Balasuirya, U. L. F. Perera.

**K.A.NKESA.NTURAI SANATORIUM, KANKESANTURAI.**—(1932). Object—For the treatment of curable cases of Tuberculosis. M. 0.—Dr. Byron Josef, **M.R.C.P. (Loud.), ra.a.c.s. (Eng.), G.T.M. & A. (Lend)**.

**KING EDWARD VII. MEMORIAL ANTI-TUBERCULOSIS INSTITUTE.**—(Opened October 1st, 1916). Headquarters of the Anti-Tuberculosis Campaign and for the treatment of Tuberculosis and all diseases of the chest. Built and equipped by the King Edward VII. Memorial Fund, at Saunders Place, San Sebastian, Colombo. Medical Offieer-in-Charge—Dr. B. Josef, L. M. s. (Cey.) **M. R. C. P., M. R. C. s., (Eng.) L. a. c. P. (Lon)** Dr. Fr Ineis Gunaratno, M. B., c. K. (Aberdeen), **T. D. D. (Wales), M. 0., Kandana ; Dr. G. E. Ranawaka, L.a.c.r.; m.a.c.s., T. D. (Wales), M. 0., Ragama.** Average number of cases 900 per month. Charges *nil*. Hours 8 to 12 noon and from 1 to 3 p.m. on week days. Sanatorium at Kankesanturai, for paying and non-paying patients.

**KING GEORGE V. SILVER JUBILEE HOME FOR THE AGED AND DESTITUTE, PA.NA DURA.**—Patron—His Excellency Sir. Andrew Caldecott, **G.C.M.G., C.B.E.** President—N. Krishnadasan, Magistrate. Hon. Secretary—Mrs. F. A. C. Tirimanne. Hon. Treasurer—D. E. do Silva. Trustees—President, Mudlr. Thomas Rodrigo and Walter Salgado.

**KING GEORGE V. SILVER JUBILEE MEMORIAL HOME FOR THE AGED.**—Kandy. (1938). Conducted by the Sisters of St. Francis Xavier. Superior—Rev. Sister Mary Immaculate. Committee of Management—The G. A., Central Province, Rev. G. D. de Lanerolle, A. E. Spaar. W. A. B. Soysa, M. Ismail Haji, Ikluhamliram N. Canaganayagam and A, M. Spaar (Secretary). No. of inmates-42.

LADY DE SOYSA EYE INSTITUTE, KANDY.—Donated by Mr. J. S. Walter De Soysa in memory of his mother, Lady De Soysa. Eye Surgeon—Dr. W. H. V. Ferdinando, Lacs. (Cey.), 31.R.C.S. (Eng.), L.R.C.P. (Loud.) R.C.P. (Loud.), a.c.s. (Eng.) House Surgeon—Dr. L. 5, M. Fernando. L. nr.a. (Ceylon.)

LADY HAVELOCK HOSPITAL FOR WOMEN AND LADY RIDGEWAY MEMORIAL HOSPITAL FOR CHILDREN.—Lady Havelock Hospital was opened in October, 1896, and Ridgeway Memorial Hospital in September, 1910. Medical Officer-in-Charge—Dr. L. O. Abeyaratne, (Ceylon), M.R.O.P., (Edin.). Visiting Staff—Visiting Physician and Gynaecologist—Dr. May Ratnayake, L.M.S. (Ceylon), M.R.C.S., (Eng.), L.R.C.P. (Land.), (Edin.); Professor of Medicine—Dr. P. B. Fernando, Lacs, (Ceylon), M.B.B.S. (Loud.), (Lond.), (Eng.); Professor of Surgery—Dr. Milroy Paul, X.B.M.B. (Lond.), m.B.c.p. (Loud.), P.R.C.S. (Eng.); and Dr. L. O. Abeyaratne, m.a.c.r., Visiting Physician, L.R.H. House Surgeons—Dr. G. Sinnats, mby, L.M.S., (Ceylon); and Dr. C. E. Perera, L.w.s., (Ceylon). Apothecary—H. D. Victor. Chief Steward—Mrs. R. A. De Alwis. Assistant Steward—R. Vallipuram. Matron—Miss A. Barnes. House Matron—Miss E. Dassauayake. Sisters—Miss N. Clements and Miss A. W. B. Dunn 7 passed nurses and 23 pupil nurses. The Training School of Nurses has been transferred to the Nurses Training Home, Regent Street, and training of female pupil attendants is done at these two hospitals. Number of attendants in training now is 50. Total number of passed nurses-15. Total number of beds in both Hospitals-142. Number of beds in Lady Havelock Hospital-46. Non-paying 40, Paying 6. Lady Ridgeway Hospital-12 beds.

Friends and relations of Non-Paying patients are allowed from 1 to 3 p.m. on Sundays and Thursdays. Visiting Hours to Paying Wards daily from 9 to 10'30 a.M. and 5 to 7 p.m.

LADY MANNING HOSPITAL, GAMPAHA.—(Opened July 2, 1923). Medical Officer-in-Charge—Dr. Aelian J. Abeyesundere.

LADY STANLEY MATERNITY HOSPITAL, HORANA—Medical Officer-in-Charge—Dr. A. C. Seneviratne, D.T.N. &R. (Loud.). Lacs. (Ceylon.)

LEPROSY HOSPITAL, HENDALA.—(Founded in 1708 during the administration of the Dutch Governor, Hendrick Becker). Medical Superintendent—Dr. Sam de Simon. Medical Officers—Dr. G. Jeremiah and Dr. S. C. Manikawasager. Apothecaries—R. Kandiah and F. Costa. Laboratory Asst.—M. Subramaniam. Stewards—B. W. Perera and H. L. Jayasekera. Religious Nursing Sisters—Mother Superior and 14 Sisters. Average number of Patients-762. Number of beds-608. No person is allowed to enter the Hospital without the permission of the Director of Medical and Sanitary Services or the Medical Superintendent. Anyone violating this rule shall be held guilty of an offence and shall be liable on conviction, for each such offence, to a fine not exceeding fifty rupees—vide Cl. 11 of Ord. 4 of 1901.



**LEPROSY HOSPITAL MANTIVU—Medical Officer—S. W. C. Ratneser,** (Edin.), & **S. (Glas.).**

**MATERNITY AND WAITING HOME, CAMPBELL PLACE, COLOMBO—Board of Management** Chairman—P. A. K eil ler. Vice-Chair man—Mrs. Alice Kotelawala. Hon. Secretary—Mrs. E. L. Raffel. Hon. Tr! asnrer—Granville T. Niagara. Hon. Superintendents—Walter St. G. 'hacker and **Lady Howard, Mrs. E. M. Wijerama, Mrs. C. C. Schokman. Dr. \* L. Navaratnam. Mrs. H. W. Spillet, Mrs. A. M. de Silva and Dr. (Mrs.) R. M, Fon seka.**

**MaLEOD HOSPITAL, INUVIL, CHUNNAKAM.—(1898). Medical Officer-in-Charge—Dr. E. T. Buell, M.B., B.S. (Bum.), & S. (Edin), l.n, (Dub). Associate Doctors—Miss Mary Kurian, L.M.P. (Madras), Miss. Pakiam Solomon, L.V.P, (Madras), and Miss S. Sarel, M.B., B.S. (Madras); Pharmacist—K. V. P. Christopher. Nursing Superintendent—Miss D. Gnanamuttn Acting). Nurses—Mrs. D. Sundoraj, Miss R. Vollerthoren, Mrs. FRAU= Jacobs and Miss R. Manuel. NI: MI er of beds-25.**

**MENTAL HOSPITAL, ANGODA.—Medical Superintendent—Dr. C. O. Perera. Assistant Medical Superintendent—Dr. L. A. Senanayake. Medical Officers—Dr. C. D. Amercbsinghe, Dr. C Ponnambalam, Dr. A. L. Aheywor• dene and Dr. W. S. Fernando. Matron—Miss J. M. Mackay. Steward—A. P. Jayaseriya. Chief Clerk—I. F. Pereira. Head Overseer-0, D. de Silva. Daily average number of patients for 1943-2,450. Visiting, Hours for relatives and friends of patients-9 to 11 a.m. anc12 to 4 pm. on Saturdays and Sundays. This rule is only departed from in special casps by application to the Superintendent.**

**NURSES TRAINING SCHOOL, REGENT ST., COLOMBO.—lleme and School fur female pupil nurses.**

**NUWARA ELIYA. CIVIL HOSPITAL.—Medical Officer-in-Charge—Dr. G. D. D. Wijesekera. D. M. A.—Dr. T. Abeywickrania. Apothecary—S. C. Nadarsjah. Steward—P. F. Fernando. Matron—Miss J. Anderson No. of beds-91. Daily average number of patients, Indoor-1E0'49 Outdoor-46'03. Hours during which visitors are allowed—Sundays and Thursdays from noon to 3 p.m.**

**POLICE HOSPITAL, COLOMBO.—Surgeon-in-Charge—Dr. St. J. Puvirajasinghe, Surgeon. St. John's Ambulance Brigade. (Ceylon)—Police Surgeon— Colombo. Surgeon.Officers, C. D. F. Honorary Surgeon, Royal Victoria Home for Incurables. Honorary Surgeon for Home for Vagrants. Surgeon—House of Detention. **Sissistant—Dr. G. S. V. Perera. Apothe• cary—K. N. Ri.malingam. Nurse—Mrs. P. A heyaratne. No. of beds—it Visiting Hours—I2 noon to 2 p.m. and 5 p.m. to 0-30 p.m. Outdoor Dis. pensary to Police Officers and their families and Officers of C. D. F. and their families. Telephone No. Police Hospital 9755.****

**PRINCESS LOUISE HOSPITAL, MORATUWA.—Constructed and donated to Govt. by Lady de Soysa, in memory of her husband, C. 11. de Soysa. Medical Officer-in-Charge—Dr. C. W. A. de Silva. House Officer—Dr. C. S. H. P. Jayasnriya., First Apothecary, G. K. V elupillai. Second Apothecary—H. Angunawala, Matron—Miss C, Jayasinghe, No. of beds-104.**



•PRIVATE GENERAL HOSPITAL.-30, Skelton Road, Colombo. T. P. 8357. (Established 1928). The hospital is open to all qualified members of to a Medical Profession for the treatment of their patients, medical, surgical or maternity. Cases of grave infectious diseases are not admitted. Accommodation is provided for 15 patients in spacious airy rooms fitted with modern conveniences and fully-Equipped operating theatre. Charges vary from Rs. 15 to 20 per day. Visiting hours not limited. Outpatient Department open from 9 a.m. to 10 a.m. Emergent cases attended to at all times. Department of Clinical Pathology and Bacteriology—Specimens are received for examination from 9 a.m. to 4 p.m. Urgent specimens examined at any time day or night. Medical Superintendent—Dr. F. L. de Fonseka, af.a.e.s. (Eng.) and (Load.).

PRIVATE HOSPITAL, UNION PLACE, SLAVE ISLAND. (March, 1910) Surgeon-in-Charge and Gynaecologist—Dr. E. V. Ratnank, F. R. C. B. (Edith). Physician and Obstetrician—Dr. Rajathurai Ratnam, L.R.C.P. & s. (Edin.), L.B.Y.P. & s. (Glas.). Ophthalmic Surgeon—Dr. D.P. Billimoria, n.o. (Oxon.), M.B., D. O.M.8., R.C.s.(Eng.). Dental Surgeons—Dr. V. Sinnatamby L. D. s., R. C. s. (Eng.), L. R. C. P. (Edit.) L.R.P.P. & B. (Glas). and Dr. Ernest Abeyasundere, L.D.8., R. c. a. (Eng.), L.R.C.P. (Edin.), L.R.F.P. & a. (Glas.) Sect etary—P. Mahesaratnam. Apothecary— I. A. Newton. Matron—Miss. Lily Alfreds.

PRIVATE HOSPITAL FOR SICK CHILDREN.-360-2, Galle Road, Colpetty, Colombo. Physician—T. H. Gunewardane, (Lond.), (Eng.).

ROSS INSTITUTE OF TROPICAL HYGIENE (LONDON SCHOOL OF BYGIENE AND TROPICAL MEDICINE).—Koppel Street, Gower Street, London, W. C. I. Director—(Vacant). Deputy Director and Principal of India Branch—G C. Ramsay, B.B., M.D., D.T.M. & R. Assistant Directors—G. Macdonald, CH. B., D.P.R, L.D.T.If ., and R. Svensson, D.8.0., ai.c.m.B. B.0 B. Organizing Secretary—Major H Lockwood Stevens.

TUBERCULOSIS SANATORIUM AT K4NDAN1.—(Established 6th January, 1919). The Sanatorium is situated on the top of a hill by far the highest in the neighbourhood of Colombo. The atmosphere is dry, air pure and brain; a-11 ra-infall.moderate. The site consists of forty acres: and the buildings of five wards, bungalows for the Medical Officer and staff, eta. There are 94 beds for patients of both sexes. Modern methods of treatment as practised in the leading Sanatoria in Great Britain. The staff consists of a matron, two nurses, an apothecary and a steward. Access—Kandana Railway Station, half a mile from the Sanatorium, Colombo-Negombo road, 9-i miles from Colombo. Phone No. 6J5 Ragama. Medical Officer-in-Charge—Dr. F. Onnaratna, M. B., Ch. B. (Edin). Tuberculous Diseases Diploma (Wales). Application for admission should be made at the Anti-Tuberculosis Institute at Colombo.

VICTORIA HOME FOR INCURABLES, WATU PITI WELA.—Post Office—Nittambuwa. Railway Station—Veyangode. In commemoration of the Diamond Jubilee of Her Majesty, Queen Victoria, this Home was opened on 13 March, 1886, at Borella by His Excellency Sir Arthur Gordon for poor patients, whose afflictions render them incapable of work and those suffering from an incurable disease. The institution is incorporated under Ordinance No. 7 of 1903. There are 92 beds in all of which 60 are reserved for males. The Home was temporarily shifted to Watupitiwela in June, 1912. Applications for admission should be made to the Honorary Secretary. Admissions are made strictly according to priority of application. Committee—Government Agent, Western Province (Chairman), Director of Medical and Sanitary Services (Vice-Chairman), Deputy Financial Secretary, The Mayor of Colombo, Mrs. E. A. Jayasekera, Mrs. J. E. Barnes, Mrs. H. M. Peries, Mrs. F. C. Rollick, Lady de Soysa, E. G. Eastman, A. B. Games, K. Balasingham, C. C. Schokman, F. Dadabhoy, K. J. de Abrew (Honorary Treasurer, Office of the D. M. S. S. Secretariat Buildings, Colombo) and C. V. D. S. Corea, c.c.s. (Honorary Secretary, Office of the D. M. S. S. Secretariat Buildings, Colombo). *House Committee*—Lady de Soysa, Chairman, Mrs. A. E. de Silva, Mrs. H. M. Pules, Mrs. J. E. Barnes, Mrs. A. E. Bartlam, Mrs. Frances Jayawardena, Mrs. W. E. Hobday (Honorary Treasurer) and Mrs. F. Cunningham (Honorary Secretary), Honorary Physician and Surgeon, D. N. O., Watupitiwela. Matron-in-charge :- Mrs. May Samaraweera.

The Institution is supported by subscriptions from people of all creeds and classes in Ceylon. The Government provides an annual grant of Rs. 9,000 for its maintenance. The Colombo Municipality contributes about Rs. 2,000 annually. The cost of maintenance of each patient averages about Rs. 22 per mense.

The Home is in charge of a matron and is under the immediate supervision of a Government Medical Officer. Visitors are admitted. Ladies and gentlemen are invited to visit the Institution every *day* between the hours of 10 a. m. and 6 p. m. Subscriptions will be received by the Hon. Treasurer. All applications for admission should be addressed to the Hon. Secretary, Victoria Home for Incurables, Office of the Director of Medical and Sanitary Services. P. O. Box No. 500, Colombo.

VICTORIA MEMORIAL EYE HOSPITAL, CINNAMON GARDENS.—This Hospital was erected as a Memorial to the late Queen Victoria, by Public Subscription and a Government Grant. It was opened on April 2, 1906. The annual number of cases admitted from all parts of the Island now exceeds 3,260; estate labourers are admitted as into any district hospital—Consulting Physician—Dr. John R. Blaze. Hon. Consulting Ophthalmia Surgeon—Dr. A. Nell. Surgeon-in-Charge—Dr. J. Dadabhoy, D. O. N. S. (Lond.), L. a. c. P. & S. (Ellin.), L. K. S. (Ceylon). Second Surgeon (Actg.)—Dr. O. L. F. Senaratne, L.R.C.F. & A., N.O.M.S. (A.C.S.E.) Lacs. (Ceylon). Three House Officers—Dr. K. Vythilingam, Dr. P. Sivasubramaniam and Dr. K. Karthigasn. Hon. Visiting Physician—Dr. J. R. Blaze, M.N. M.R.C.P. Apothecaries—W. L. W. Ludekens and Miss T. Kanapathipillad. Matron—Miss F. M. Chaplin. Accommodation: For Paying Patients—8, for Non-paying Male—30, for Non-paying Female—16. The Out-patient Department is housed in the Building erected to the Memory of the late Sir Samuel Grenier, Kt., Attorney-General of Ceylon. Ear, Nose and Throat work done here some time back is now transferred to the General Hospital, Over 32,000 new cases are treated annually. The Out-patient Department for Eye cases is open daily from 7.30 a.m. to 11 a.m. (except on Sundays). The Surgeons, and the three House Surgeons of the Eye Hospital attend daily. A Clinic for School Children is held once a week on Fridays from 2.30 p.m. to 4.30 p.m.

**AGRICULTURE, TRADE  
AND FINANCE**



# AGRICULTURAL REVIEW

## TEA, RUBBER COCONUTS, C00O24, CARDA- MOMS, PALMS, RICE AND MINOR PRODUCTS.

### Tea

#### ACREAGE IN CEYLON

In 1880, Ceylon had 9,274 acres of tea, which within ten years had increased to 220,000 acres. The estimated total acreage in 1943 was 519,800 acres.

The following table shows the acreage in tea from 1933 to 1943:

| Year     | Acres.  | Year.    | Acres.   | Year.    | Acres.   | Year.    | Acres   |
|----------|---------|----------|----------|----------|----------|----------|---------|
| 1933...  | 481,310 | 1936...  | 481,340  | 1939...  | 555,452* | 1942...  | 551,648 |
| 1934 ... | 481,340 | 1937 ... | 559,237* | 1940 ... | 533,845* | 1943 ... | 549,800 |
| 1935 ..  | 481,340 | 1938 ... | 556,650• | 1941 ... | 552,10r  |          |         |

\* 1937—Estates 492,161 acres; Smallholdings 67,076 acres.

|      |   |         |    |  |    |        |    |
|------|---|---------|----|--|----|--------|----|
| 1937 | „ | 492,086 | a, |  | p  | 64,564 | „  |
| 1939 | „ | 494,160 | .. |  | „  | 61,292 | „  |
| 1940 | „ | 492,523 | .. |  | y, | 61,322 | „  |
| 1941 | „ | 491,397 | .. |  | z, | 60,706 | .. |

#### THE TEA REGULATION SCHEME

formally the year April, 1, 1912, to March, 31, 1943, would have been the final year of control, but at the request of the International Tea Committee, the control period was extended for the duration of the war and for two assessment years after the cessation of hostilities.

By the agreement signed on November, 18, 1931, by the producing countries, the standard of each producing country upon which regulation of exports is fixed shall continue to be based on the maximum of exports of tea from each of the producing countries in any one of the three years 1929, 1930 or 1931 and accordingly has been ascertained to be and shall respectively be as follows:—

|                                 |                              |
|---------------------------------|------------------------------|
| (a) India                       | 383,242,916 lbs. Avoirdupois |
| (b) Ceylon                      | 251,588,012 lbs.             |
| (c) Netherlands East Indies ... | 173,597,000 lbs. 17          |

Total 808,427,928

The figure of regulation (i.e. the permissible exportable quantity) for each year of the new period of regulation shall for each of the producing countries continue to be such percentage of the ascertained standard as the Committee with the approval of the respective Governments of the producing countries shall fix either on the 28th February preceding each of such year or as near thereto.

The International Tea Committee recommends to the Governments of the regulating countries, the percentage of permissible exports. The following percentages were fixed for the years mentioned below :—

|           |        |
|-----------|--------|
| 1933-1934 | 85     |
| 1934-1935 | 877    |
| 1935-1936 | 82*    |
| 1936-1937 | 82}    |
| 1937-1938 | 87f    |
| 1938-1939 | 924    |
| 1939-1940 | ... 95 |
| 1940-1941 | 92,1   |

The exportable quota for the period Jam-March 1942 was 110 per cent. From April 1, 1942, the quota was 125 per cent.

### TEA EXPORTS

Publication of export figures for 1942 and 1943 is not permitted. From September 15, 1942, the British Government has been buying the whole Empire Tea Crop.

The total exports of tea from Ceylon up to 1941, according to the Customs accounts, have been as follows :—

| Year.    | Quantity<br>lbs. | Value.<br>Rs. | Year.    | Quantity.<br>lbs. | Value.<br>Rs. |
|----------|------------------|---------------|----------|-------------------|---------------|
| 1933 ... | 216,060,773      | 117,909,769   | 1938 ... | 235,739,097       | 172,420,817   |
| 1934 ..  | 218,213,360      | 144,742,142   | 1939 ... | 228,662,617       | 188,029,081   |
| 1935 ... | 212,153,102      | 145,763,782   | 1940 ... | 245,859,874       | 207,910,1     |
| 1936 ... | 218,194,441      | 153,391,569   | 1941 ... | 237,537,348       | 224,735,811   |
| 1937 ... | 213,132,751      | 170,118,705   |          |                   |               |

### Market

With the operation of the Government scheme all tea was contracted to the Ministry of Food on the basis of prices ruling in 1936, 1937 and 1938 plus 4d. a lb. for the increase in cost of production. An additional *id.* per lb. was paid for all teas which were prompt after May 1. The price for 1942 is basic price plus 61d. an increase of 2d. The increased price will be adjusted up or down on certain fluctuations in the dearness allowance.

The average local prices during the years 1933-42 are given below :—

|          | Total<br>Exports<br>lbs | Average price<br>cents |          | Total<br>Exports<br>lbs. | Average price<br>Rs. c. |
|----------|-------------------------|------------------------|----------|--------------------------|-------------------------|
| 1933 ... | 216,060,773             | 54                     | 1938 ... | 235,739,097              | 70                      |
| 1934 ... | 218,694,956             | 66                     | 1939 ... | 223,082,617              | 78                      |
| 1935 ... | 212,153,102             | 64                     | 1940 ... | 245,859,874              | 81                      |
| 1936 ... | 218,149,441             | 67                     | 1941 ... | 237,537,348              | 1 09                    |
| 1937 ... | 213,132,751             | 76                     | 1942 ... |                          | <b>107</b>              |

### Coupons

The use of coupons and export licences was abandoned from June 1, 1942, following a notification in the Gazette of May 28 setting out regulations under the Emergency Powers (Defence) Acts which suspended or amended various sections of the Tea and Rubber Control Ordinances.

THE CEYLON TEA PLANTATION INDUSTRY

The following table is a record in a convenient form of the acreages, exports, sales and average prices since 1933 :-

| Year | Total acres planted. | Estimated acres in full bearing, 5 years and upwards. | Total Export of Tea. lbs. | Quantity sold in Colombo sales. lbs. | Average price in Colombo. Rs. els. |
|------|----------------------|---|---------------------------|--------------------------------------|------------------------------------|
| 1933 | 481,340              | 478,000   | 216,060,773               | 101,093,366                          | 54                                 |
| 1934 | 481,340              | 478,000   | 218,694,926               | 102,981,886                          | 66                                 |
| 1935 | 481,340              | 478,009   | 212,153,102               | 93,441,975                           | 64                                 |
| 1936 | 481,340              | 478,000   | 218,149,441               | 97,580,975                           | 67                                 |
| 1937 | 559,237              | 559,237   | 213,132,751               | 97,674,161                           | 76                                 |
| 1938 | 556,650              | 556,650   | 235,739,097               | 109,628,121                          | 70                                 |
| 1939 | 555,452              | 555,452*  | 228,062,617               | 91,354,714                           | 76                                 |
| 1940 | 553,845              | 553,846*  | 245,859,874               | 80,869,054                           | 81                                 |
| 1941 | 552,103              | 552,103   | <u>237,537,848</u>        | <u>83,869,054</u>                    | 1'09                               |

\* Includes raise holdings and acreage interplanted with tea.

Rubber

ACREAGE IN CEYLON

The following are the estimated acreages in bearing from 1933 to 1939 :-

|      | Planted. Acres. | Bearing. Acres. |      | Planted. Acres. | Bearing Acres. |
|------|-----------------|-----------------|------|-----------------|----------------|
| 1933 | 537,000         | 515,000         | 1938 | —               | 604,411        |
| 1934 | 537,000         | 515,000         | 1939 | 639,217         | 603,741        |
| 1935 | 537,000         | 515,000         | 1940 | 638,461         | 603,105        |
| 1936 | 537,000         | 515,000         | 1941 | 637,934         | 603,038        |
| 1937 | 587,319         | 575,209         |      |                 |                |

RUBBER CONTROL : Amending Ordinance No. 63 of 1913 while removing the restrictive provisions of the main Ordinance provides for its continuation for statistical purposes.

RUBBER EXPORTS

For the statistics of local export of rubber, according to Customs account we quote as follows :-

|      | Quantity. lbs. | Value. Rs.         |         | Quantity. lbs.              | Value. Rs.   |
|------|----------------|--------------------|---------|-----------------------------|--------------|
| 1933 | 142,317,027    | 22,995,245         | 1938    | 114,624,081                 | 45,274,962   |
| 1934 | 178,556,182    | 56,615,229         | 1939    | 134,945,213                 | 67,563,731   |
| 1935 | 120,478,543    | 313,393,614        | 1940    | 197,497,340                 | 113,100,694, |
| 1936 | 111,823,140    | <b>46,840,344.</b> | 1941-42 | (Publication not permitted) |              |
| 1937 | 156,098,892    | 77,010,122         | 1942-43 | (Publication not permitted) |              |

Tito large decrease in 1932, was chiefly owing to the world-wide trade depression. The decrease in 1918 was due to the removal of Rubber from the Priority List the im Kurt restrictions imposed in the United States of America, and the difficulty of securing freight for foreign countries ; while the decrease in 1923 and 1924 is due to Rubber Control. The value of Rubber exported to foreign countries fell from Ea. 66,864,495 in 1917 to Rs. 24,795,828 in 1918 ; but it went up to Rs.17,078,210 in 1926 the United States of America taking R A.107,921,698 worth. In 1923, it had come down to Rs. 73,985,953, the United States of America taking Rs. 47,756,193 worth ; but in 1929, ithad gone up to Be. 86,630,874. the U.S.A. taking Rs..54,5213,077 worth. In 1930,United States of America took 105,709,498 lbs. valued at only Rs. 29,762,077. The difficult posit'ion in which the war trade conditione bad placed the Rubber industry led to representation being made for the recm otion of the duty, and in order to alleviate the situation it was dec ded in November, 1918, to reduce the export tax from 7. to 3 cents per lb. This was again reduced to cents per lb. in August 1922 ; while in October of the same year an Ordinance was enacted with a view to giving effect to a scheme for the improvement of the condition of the rubber industry throughout the British Empire by restricting the production of rubber, but this restriction was with&awn from November, 1928, and in (1933) the Rubber industry continued to struggle on in a most parlous condition and prices once again touched. low records-the average for smoked sheet being 10 cents for the year 11132; but as already stated, there was a notable improvement in 1933.



On May 7, 1934, an 'agreement between the United Kingdom, India, the Netherlands, and Siam to regulate production and export of Rubber ; in and from their rubber producing territories, for the period from June 1, 1934 to December 31, 1938," was formulated. Its purpose was threefold -namely (a)\* to reduce existing world stocks to a normal figure, (b) to adjust in an orderly manner supply to demand (a) and to maintain a fair and equitable price level which will be remunerative to produce.

Basic quotas for the producing countries were adopted as follows

|                | 1938        | 1939    | 1940    | 1941    | 1942    | 1943    |
|----------------|-------------|---------|---------|---------|---------|---------|
| British Malaya | ... 602,000 | 632,000 | 642,500 | 648,000 | 651,000 | 651,500 |
| Netherlands    | 540,000     | 631,500 | 640,000 | 645,500 | 850,000 | 651,000 |
| Ceylon         | ... 82 500  | 98,000  | 99,500  | 101,000 | 101,000 | 102,000 |
| India          | ... 13,06'0 | 17,500  | 17,750  | 17,500  | 17,500  | 17,760  |
| Burma          | ... 9,250   | 12,000  | 12,250  | 12,250  | 12,250  | 12,250  |
| N. Borneo      | ... 16,500  | 19,000  | 19,250  | 19,250  | 19,250  | 19,750  |
| Sarawak        | ... 32,000  | 39,000  | 39,500  | 40,000  | 40,000  | 40,000  |

A new Ordinance, No. 63 of 1938 is now in force having come into operation from the beginning of 1939.

The following table shows the exports of rubber from Ceylon, value of total exports and the average price during the years 1933-40:--

|         | lbs.            | Value<br>Rs.                | Average val<br>Rs. |
|---------|-----------------|-----------------------------|--------------------|
| 1933    | 142,317,027     | ... 22,995,245              | ... 0'16           |
| 1934    | 178,556,152     | ... 56,615,226              | ... 0'32           |
| 1935    | ... 120,478,543 | ... 38,393 614              | 0'32               |
| 1936    | ... 111,823,140 | ... 46,840,343              | 0'42               |
| 1937    | ... 156,098,892 | ... 77,010,122              | ... 0'49           |
| 1938    | ... 114,824,081 | ... 45,274,962              | ... 0'39           |
| 1939    | ... 134,945,213 | ... 67,583,731              | ... 0'50           |
| 1940    | ... 197,497,310 | ... 113,100,694             | ... 0'57           |
| 1941-42 |                 | (publication not permitted) | -                  |
| 1942-43 | ...             | (publioatian not permitted) | -                  |

#### EXPORTS AND DISTRIBUTION OF CEYLON RUBBER, 1943.

Government restrictions do not permit of the publication of detailed export references. Despite unfavourable weather conditions, Ceylon's rubber output in 1943 was a record one. Ample shipping space was available throughout the year except during the 2nd quarter when stocks were temporarily held up in shippers' godowns.

Since March 1942, the Rubber Commissioner for Ceylon has been the Agent of the Ministry of Supply of the United Kingdom and the sole buyer of the entire output of rubber in Ceylon.

#### LOCAL SALES

For the maximum production of rubber, a scheme of slaughter tapping with capital compensation was introduced and despite agitation for an increase in rubber prices the Secretary of State for the Colonies made a " final decision" in September, 1943, not to increase prices. But, later, the Secretary of State agreed to an increase in the price of rubber by 2d. per lb. in respect of the remaining period of the quarter January-March 1944. The new scheme provided, also, for further increases up to 6d. per lb. over the then ruling price of 14d. based on the production during each quarter, the annual basic production being fixed at an agreed figure. If production falls short of the agreed figure, the price will revert to 14d. The scheme is to operate till June 30, 1945. The minimum prices per lb. payable by shippers to their sellers from February 14, 1944 were : Sheet-Group 1. cts. 83 ; Group 2, cts, 82k ; Group 3, cts. 80.

Group 1, latex crepe cts. 84.

Scrap crepe, Group 1, chi. 78k, Group 2, ate. 73i, Group 3, cts. 69.

From April 1, 1944, the minimum prices payable by shippers to their sellers were Sheet Group 1, Re. 1'05 ; Group 2, Re. 1'041 ; Group 8 Re. 1'02.

Latex crepe : Group 1, Re. 1'06.

Scrap crepe : Group 1, Re. 1'00i . Group 2, eta, 96 ; Group 3, cts, 96.

**Coconuts**

The following are the Customs figures of exports, value and average value per nut for the years 1933-41. No export figures are available for 1942.

| Year. | Exports<br>Nuts | Value<br>Rs. | Average<br>value per Nut. |
|-------|-----------------|--------------|---------------------------|
| 1933  | 21,699,017      | 577,915      | ...                       |
| 1934  | 31,417,388      | 608,892      | 3                         |
| 1935  | 20,885,213      | 1,111,077    | 2                         |
| 1936  | 16,891,569      | 916,054      | 5                         |
| 1937  | 11,119,209      | 621,879      | 5                         |
| 1938  | ...             | 634,765      | 6                         |
| 1939  | 12,022,167      | 518,106      | ...                       |
| 1910  | 6,726,915       | 291,213      | 4                         |
| 1941  | 7,059,633       | 278,610      | ...                       |

**DESICCATED COCONUT**

There was no regular market. Price at the opening was nominally 23 cents and rose on the Indian demand to 25 cents. At the close of the year, the price had fallen to 22 cents, shipments to India being affected by the introduction of regulations on the movement of foodstuffs.

Ceylon's exports of desiccated coconuts during the years 193 -1941 are given below

| Year | cwt.    | Value.<br>Rs. | Average value,<br>cwt. |
|------|---------|---------------|------------------------|
| 1933 | ...     | 789,850       | 6,746,623              |
| 1934 | 646,710 | 4,134,745     | 8'54                   |
| 1935 | 664,354 | 7,307,560     | ...                    |
| 1936 | 601,774 | 7,041,825     | 11'00                  |
| 1937 | 588,774 | 6,780,157     | 11'52                  |
| 1938 | 593,854 | 4,399,494     | ...                    |
| 1939 | 672,633 | 7,131,917     | 7'41                   |
| 1940 | 284,879 | 2,738,319     | 10'60                  |
| 1941 | 106,426 | 1,098,528     | ...                    |

**COPRA**

The Government Purchase Scheme operated throughout the year. the price paid to the producer under the scheme being Rs. 59 per Candy for Estate No. 1. Applications were made to the U. K. Ministry of Food for increase in the control price due to the enhanced cost of production and transport, but the price at the close of the year remained unchanged.

Figures of export during 1941 and 1942 are not available.

Exports of Ceylon Copra during years 1933-41 are given below :-

| Year. | cwt.      | Value<br>Rs, | Average value<br>per cwt.<br>Rs. |
|-------|-----------|--------------|----------------------------------|
| 1933  | 1,286,791 | 6,828,435    | 5'36                             |
| 1934  | 2,109,389 | 9,244,105    | 4'38                             |
| 1935  | 975,213   | 7,418,396    | 8'0k                             |
| 1936  | 1,035,476 | 10,077,212   | ...                              |
| 1937  | 1,416,948 | 12,510,641   | 9'13                             |
| 1938  | 1,503,686 | 8,782,825    | 8'83                             |
| 1939  | 1,061,384 | 7,102,430    | 5'81                             |
| 1940  | ...       | 9,892,060    | 6'69                             |
| 1941  | 2,137,749 | 14,798,958   | ...                              |

**COCONUT OIL**

The prices operating were, as fixed by the Government in 1942, white per ton naked F. O. B. Rs. 438'38 ; white per ton naked delivered wharf Rs. 425. Ordinary oil now finds only an internal market.

Exports of coconut oil from Ceylon during the years 1933-41 were :-

| Year. | Exports.<br>Cwt. | Value.<br>Rs. | Year. | Exports.<br>Cwt. | Value.<br>Rs. |
|-------|------------------|---------------|-------|------------------|---------------|
| 1933  | 1,061,394        | 10,800,402    | 1938  | 1,507,935        | 14,057,087    |
| 1934  | 1,396,865        | 10,460,714    | 1939  | 1,257,637        | 13,285,581    |
| 1935  | 1,109,353        | 13,648,579    | 1940  | 596,504          | 6,162,545     |
| 1936  | 689,229          | 9,948,909     | 1941  | 563,132 ...      | 7,643,163     |
| 1937  | 1,337,132        | 20,060,615    |       |                  |               |

**COIR YARN**

No shipment figures are available but shipments cannot have been large. Prices continued to advance throughout the year. The average price per cwt. in December, was Rs. 15'75 against Rs. 12'90 in January.

Exports of Coir Yarn during the years 1933-41 were as follows :-

| Year | Cwt.        | Value<br>Rs. | Average value<br>per cwt.<br>Rs. o. |
|------|-------------|--------------|-------------------------------------|
| 1933 | 89,093      | 109,769      | 7'91                                |
| 1934 | 92,383      | 891,32 i     | 9'65                                |
| 1935 | 107,367     | 1,107,916    | 10'32                               |
| 1938 | 86,242      | 812,937      | 9'13                                |
| 1937 | ... 107,606 | 1,038,165    | 9'65                                |
| 1938 | 92,124      | 917,474      | 9'96                                |
| 1939 | 102,241     | .. 879,105   | 8'60                                |
| 1940 | 62,365      | 484,877      | 7'77                                |
| 1941 | 34,454      | 258,40       | 7'50                                |

**POONAC**

The Government price for millers remained unchanged at Rs. 32'00 per ton naked ex mills. All poonac was consumed internally.

Exports during the years 1933-41 were:-

| Year     | cwt.         | Average<br>Rs. value<br>cwt. Rs. | Year     | cwt.        | Average<br>Its. value.<br>cwt. Rs. |
|----------|--------------|----------------------------------|----------|-------------|------------------------------------|
| 1933 ... | 509,026 ...  | 1,498,038 ... 2'94               | 1938 ... | 733,399 ... | 2,691,096 .. 3'67                  |
| 1934 ... | 62H, 970 ... | 1,687,872 ... 2'71               | 1939 ... | 536,32L ... | 2,013,302 ... 75                   |
| 1935 ... | 467,565 ...  | 1,600,861 3'42                   | 1940 ... | 26 071 ...  | 51,271 1'97                        |
| 1936 ... | 303,216 ...  | 1,196,527 ... 3'78               | 1941 ... | 3,447 ...   | 7,48J ... 2'17                     |
| 1937 ... | 603,736 ...  | 2,438,349 ... 4'01               |          |             |                                    |

**MATTRESS FIBRE**

F. a. q. fluctuated between Rs. 2'50 ani Rs. 3 00 over the whole year. The average quotation for the year was Rs. 4.

Exports during the last ten years are shown below

| Year     | cwt.        | Average<br>Rs. value<br>cwt. Rs. | Year     | cwt.        | Average<br>Rs. value<br>cwt. Rs. |
|----------|-------------|----------------------------------|----------|-------------|----------------------------------|
| 1933 ... | 357,608 ... | 475,865 ... 1'33                 | 1938 ... | 515,554 ... | 1,312,120 ... 2'55               |
| 1934 ... | 412,527 ... | 621,883 ... 1'51                 | 1931 ... | 708,991 ... | 2,422,091 ... 3'42               |
| 1935 ... | 478 680 ... | 1,815,657 ... 8'79               | 1940 ... | 448,928 ... | 1,487,857 3'04                   |
| 1936 ... | 573,187 ... | 1,705,807 ... 2'98               | 1941 ... | 343,821 ... | 847,744 .. 47                    |
| 1937 ... | 659,812 ... | 2,235,878 ... 3'39               |          |             |                                  |

**EXPORTS**

South Africa was the chief buyer but shipping space was rather restricted-

**BRISTLE FIBRE**

The war with Japan has had a very serious effect as the market, as that country used to take 40 to 4) per cent. of the Bristle exports from Ceylon.

For the first half of the year the price of ordinary 2-tie fluctuated between Rs. 7'50 and Rs. 8'25, demand being from the U. K., and South Africa taking small lots.

Exports during the years 1933-41 are shown below :

| Year     | Cwt.         | Value<br>Rs.  | Average<br>Price<br>per cwt.<br>K. c. | Year     | Cwt.        | Value<br>Rs. | Average<br>Price<br>per cwt.<br>R. C. |
|----------|--------------|---------------|---------------------------------------|----------|-------------|--------------|---------------------------------------|
| 1933     | 187,288      | 1,096,897     |                                       | 1938 ... | 216,290 ... | 771,391 ...  | 3'57                                  |
| 1934 ... | 207,560      | 895,698 ...   | 4'31                                  | 1939 ... | 179,495 ... | 696,785 ...  | 3'88                                  |
| 1935 ... | 22 4,207 ... | 1,171,894 ... | 5'23                                  | 1940     | 102,034 ... | 386,873 ...  | 3 19                                  |
| 1936 ... | 242,809 ...  | 1,416,330 ... | 5'83                                  | 1941 ... | 64,563 ...  | 159,989 ...  | 2'93                                  |
| 1937     | 267,818 ...  | 1,669,066     | 6'23                                  |          |             |              |                                       |

**COCOA**

Climatic conditions generally were unfavourable with the result that the Small or Spring Crop was practically a failure. Average quotation per cwt. for the year 1943 was Rs. 29'49.

The Customs figures of exports, values and average value per cwt. for the years 1933-41 are as follows :—

| Year       | Exports<br>cwt. | Value<br>Rs. | Aver.<br>Value<br>per cwt.<br>Rs. c. | Year       | Export<br>cwt. | Value<br>Rs.           | Aver.<br>Value<br>per cwt.<br>Rs. e. |
|------------|-----------------|--------------|--------------------------------------|------------|----------------|------------------------|--------------------------------------|
| 1933 ..... | 65,020          | 1,544,536    | 23.75                                | 1938 ..... | 72,441         | 1,480,692              | 19.75                                |
| 1934       | 81,365          | 1,802,382    | 22.15                                | 1939 ..... | 75,151         | 1,606,944              | 20 05                                |
| 1935 ..... | 69,468          | 1,218,993    | 14.70                                | 1940 ..... | 82,126         | 1,8d <sup>0</sup> ,297 | 23.12                                |
| 1933       | 58,921          | 2,030,548    | 34.46                                | 1941       | 72,476         | 2,163,872              | 29.86                                |
| 1937 ..... | 78,015          | 2,622,819    | 33.62                                |            |                |                        |                                      |

**CINNAMON**

During the year, exports moved very slowly and stocks in the Island kept increasing, a fact which made 1943 a very difficult year for shippers, dealers and particularly for producers. Prices under the Government Purohasing Scheme are : Quills 0000 Rs. 1'23 per lb; No. 2 Rs. 1'05 per lb; eatherings cents, 75 per lb; Chips Rs. 312'50 per candy of 5 owt..

**CITRONELLA OIL**

The price continued to be satisfactory to the producer although not to the extent that it was in 1942. With a view to, controlling prices, the British Government fixed an f. o. b. price of 3 sh 2d. per 1 b. for shipments to the U. K. but the scheme was impracticable as local prices are much above this level.

Exports during the years 1933-41 are given below :—

| Year. | Exports.<br>lbs. | Value<br>Rs.  | Average<br>Value per<br>lb. |
|-------|------------------|---------------|-----------------------------|
| 1933  | 1,459,423        | 1,273,832     | ... 0'87                    |
| 1934  | 1,527,868        | ... 803,829   | 0'53                        |
| 1935  | 1,399,764        | ... 686,418   | 0'49                        |
| 1936  | 1,271,039        | 513,268       | ... 0'40                    |
| 1937  | 1,521,755        | 1,328,601     | 0'87                        |
| 1938  | 1,603,890        | 1,182,031     | 0'74                        |
| 1939  | 1,548,141        | 1,230,800     | 0.79                        |
| 1940  | 1,334,721        | 1,109,830     | 0.83                        |
| 1941  | ... 1,385,089    | ... 2,328,298 | ... 1'68                    |

## CARDAMOMS

A very irregular market ruled during the year. Crop was fair, **both** as regards quality and quantity.

Averages of the monthly quotations recorded by the Chamber of Com. marts are given below :— (Green per lb.)

|          | Rs.      |           | Rs.  |
|----------|----------|-----------|------|
| January  | ... 2'05 | July      | 2'19 |
| February | ... 1'85 | August    | 2'36 |
| March    | ... 2'32 | September | r93  |
| April    | ... 1'95 | October   | 1'89 |
| May      | ... 1'71 | November  | 2'41 |
| June     | ... 1.72 | December  | 2'55 |

Export of Cardamoms for the years 1933-41 are given below :—

| Year. | Cwt.  | Value<br>Rs. | Year. | Cwt.  | Value<br>Rs. |
|-------|-------|--------------|-------|-------|--------------|
| 1933  | 8,161 | 338,096      | 1938  | 3,659 | 484,775      |
| 1934  | 3,441 | 355,960      | 1939  | 3,088 | 449,479      |
| 1935  | 2,362 | 274,751      | 1940  | 2,535 | 419,770      |
| 1936  | 2,335 | 425,907      | 1941  | 2,991 | 726,571      |
| 1937  | 2,890 | 685,736      |       |       |              |

## PLUMBAGO

The liberatio'n of Madagascar, coupled with the results of action taken in America to ensure supplies when it appeared possible that the output from Ceylon might be lost to the United Nations, materially affected the demand for Ceylon plumbago, but during 1943, shipments have exceeded 14,000 tons substantially.

Export figures of plumbago for the years 1933-42 are given below ;—

| Year.    | Customs<br>Exports<br>cwt. | Valuation<br>Rs. | Year.      | Customs<br>Exports<br>cwt.  | Valuation<br>Es. |
|----------|----------------------------|------------------|------------|-----------------------------|------------------|
| 1933     | 191,173                    | 1,213,561        | 1938       | 235,656 ...                 | 1,747,451        |
| 1934 ... | 231,385                    | 1,654,681        | 1939 ...   | 447,929 ...                 | 3,407,185.       |
| 1935     | 278,168                    | 2,064,518        | 1940 ...   | 450,062 ...                 | 5,739,14         |
| 1936     | 270,295                    | 1,516,968        | 1941 - 42. | (publication not permitted) |                  |
| 1937     | 347,613                    | 2,300,545        |            |                             |                  |

## RATES OF FREIGHT

UNITED KINGDOM—Rates of freight remained unchanged throughout the year. Space was plentiful though shipments were confined to the priorities listed by the Ministries of Food and Supply and by the Board of Trade.

Exports of rubber, copra, coconut oil, plumbago and kitul fibre exceeded those of 1942, while tea, mattress fibre, bristle fibre, kapok, coir yarn, cinnamon and essential oils were below that year.

CONTINENT.—During 1943 no shipments in Conference vessels took place and rates of freight remained unchanged on a nominal basis.

AUSTRALIA AND NEWZEALAND.—The heavy demand from these countries for Ceylon produce since the fall of Java continued during 1943 Rates of freight remained at 75 per cent. over pre-war levels.

STRAITS, CHINA AND JAPAN.—No shipping opportunities.

SOUTH AFRICA.—The total carryings amounted to 20,686 tons, as against 27,058 tons for 1942. The berthing of tonnage was entirely in the hands of H. M.G. Ministry of War Transports. Sufficient tonnage was provided at fairly regular intervals to lift all the Tea and other cargo covered by essential certificates which was offering for shipment, in addition to service cargo.

AMERICA AND CANADA.—Rates remained unaltered during the year 1943.

Extracted and adapted from- the Ceylon Chamber of Commerce Report for 1944

# Revenue and Expenditure of Ceylon

Statement of Total Receipts & Payments  
for the Financial Year 1941-42.

(The figures for 1942-43 were not available at the time of going to press)

| RECEIPTS.                                      | Amount.    |    | Total.     |           |
|--|------------|----|------------|-----------|
|  | Rs.        | c. | Rs,        | c.        |
| Balance on October 1, 1911 :—                  |            |    |            |           |
| Deputy Financial Secretary—cash in hand        | 3,888,099  | 24 |            |           |
| Government Agents and their Assistants         | 2,434,412  | 65 |            |           |
| Crown Agents—Current account                   | 39,576     | 05 |            |           |
| Crown Agents—Joint Colonial Fund               | 5,860,000  | 01 |            |           |
| Imperial Bank of India, Madras current account | 131,360    | 32 |            |           |
| Easten Bank, Madras deposit account            | 420,000    | 00 |            |           |
| Easten Bank, Colombo deposit account           | 500,000    | 00 |            |           |
|  |            |    | 13,373,448 | 27        |
| <i>Head of Revenue.</i>                        |            |    |            |           |
| 1. Customs                                     | 63,733,018 | 95 |            |           |
| 2. Port, Harbour Wharf &c.                     | 6,017,894  | 93 |            |           |
| 3. Excise & S.Ilt                              | 15,357,301 | 27 |            |           |
| 4. Income Tax eta                              | 38,135,348 | 32 |            |           |
| 5. Licences, internal Revenue etc.             | 1,521,496  | 48 |            |           |
| 6. Fees of Court or Office &c,                 | 2,312,314  | 58 |            |           |
| 7. Medical Services                            | 3,048,506  | 54 |            |           |
| 8. Reimbursements                              | 3,998,994  | 77 |            |           |
| 9. Postal & Telecommunication Services         | 7,434,189  | 53 |            |           |
| 10. Interest, Annuities, etc.                  | 6,723,964  | 26 |            |           |
| 11. Miscellaneous Receipts ...                 | 5,102,956  | 74 |            |           |
| 12. Land Revenue                               | 1,566,093  | 29 |            |           |
| 13. Land Sales                                 | 233,462    | 94 |            |           |
| 14. Popt Office Savings Bank Surplus           | 2,258,714  | 95 |            |           |
| 15. War Loan Interest ...                      | 1,360,029  | 95 |            |           |
|  |            |    | 158,L      | 04,287 50 |
| Loans  |            |    | 8,000,     | 00        |
| Advances                                       |            |    | 342,922    | 384 09    |
| Deposits                                       |            |    | 268,855,   | 700 Si    |
| Drafts and remittances...                      |            |    | 156,439,   | 223 26    |
|  |            |    | 940,403,   | 028 63    |

| PAYMENTS.   | Amount.      |    | Total.             |           |
|---|--------------|----|--------------------|-----------|
|   | Rs.          | c. | Rs.                | a.        |
| <i>Head of Expenditure.</i>                       |              |    |                    |           |
| 1. Personal Emoluments                            | 45,121,212   | 53 |                    |           |
| 2. Other Charges                                  | 39,857,284   | 59 |                    |           |
| 3. Other Defence Expenditure                      | 8,848,348    | 00 |                    |           |
| 4. Public Debt "                                  | 11,643,829   | 55 |                    |           |
| 5. Pensions                                       | 12,783,310   | 42 |                    |           |
| 6. Exchange                                       | 94,231       | 90 |                    |           |
| 7. Miscellaneous Ser vices                        | 7,778,396    | 93 |                    |           |
| 8. Irrigation Annually Recurrent                  | 357,868      | 15 |                    |           |
| 9. Irrigation Extraordinary                       | 585,959      | 29 |                    |           |
| 10. Emergency Expenditure                         | 19,081,939   | 03 |                    |           |
| 11. Public Works Annually Recurrent               | 4,894,279    | 05 |                    |           |
| 12. Public Works Extraordinary                    | 1,564,105    | 92 |                    |           |
| 13. Commissioner of War Risks Insurance           | 479,996      | 21 |                    |           |
| 14. Electrical Installations in Govt. Bldgs.      | 293,971      | 44 |                    |           |
| 15. Grant to the University of Ceylon ...         | 410,000      | 00 |                    |           |
|   |              |    | 153,289,233        | 01        |
| Advances "  |              |    | <b>370,033,463</b> | <b>62</b> |
| Deposits  |              |    | <b>244,726,784</b> | <b>61</b> |
| Drafts and remittances                            |              |    | 158,762,426        | 02        |
| Balance on September 30, 1042 :-                  |              |    |                    |           |
| Deputy Financial Secretary—cash in hand           | 7,593,516    | 82 |                    |           |
| Government Agents and their Assistants            | 2,172,639,80 |    |                    |           |
| Crown Agents—current account                      | 9,029        | 78 |                    |           |
| Crown Agents—Joint Colonial <b>Fund</b>           | 2,973,833    | 33 |                    |           |
| Imperial Bank of India, Madras<br>Current Account | 650,851      | 29 |                    |           |
| Imperial Bank of India, Bombay<br>Current Account | 192,300      | 35 |                    |           |
|   |              |    | 13,591,171         | 37        |
|   |              |    | <b>940,403,028</b> | <b>63</b> |



## Comparative Yearly Statement of Revenue for 1940-41 and 1941-42

(The figures for 1942-43 were not available at the time of going to press)

### REVENUE

|   | 1940-41.<br>Rs. c. | 1941-42<br>Rs. O. |
|---|--------------------|-------------------|
| <b>CUSTOMS.</b>   |                    |                   |
| Import Duties   | 55,378,120 04      | 49,617,297 49     |
| Export Duties   | 5,610,735 13       | 14,030,618 97     |
| FlandriSS   | 73,561 01          | 85,072 49         |
|   | 61,092,416 18      | 63,733,018 95     |
| <b>PORT, HARBOUR, WHARF, WAREHOUSE,<br/>AND OTHER DUES.</b>                   |                    |                   |
| Revenue of Colombo Port...  | 5,558,376 17       | 5,883,332 48      |
| Revenue of outports   | 125,377 91         | 134,565 45        |
|   | 8,683,754 08       | 6,017,94 93       |
| <b>EXCISE AND SALT.</b>   |                    |                   |
| Country and Foreign Liquor  | 7,399,103 00       | 11,512 789 01     |
| Matches   | 491,698 00         | 555,914 43        |
| Salt  | 2,640,725 09       | 3,288,597 83      |
|   | 10,531,526 09      | 15,357,301 27     |
| <b>INCOME TAX, ESTATE DUTY AND<br/>STAMPS.</b>                                |                    |                   |
| Income Tax ... ..   | 22,962,055 17      | 27,646,202 90     |
| Contribution by the Dept. of Govt.<br>Electrical Undertakings ... ..          | <b>77,670 91</b>   | 55,143,72         |
| Estate Duty ... ..  | 1,831,883 17       | 1455,860 69       |
| Stamps including Composition Duties on<br>Bank Cheques and Share Certificates | 3,131,627 89       | 3,917,017 47      |
| Excess Profits Duty   |                    | 5,061,123 54      |
|   | 28,003,437 14      | 38,135,348 32     |
| <b>LICENCES AND INTERNAL BEVIL DUE<br/>NOT OTHERWISE CLASSIFIED.</b>          |                    |                   |
| Licenses  | 634,804 91         | 593,054 06        |
| Tax on Heavy Oil Motor Vehicles   | 308,118 12         | 258,275 47        |
| Betting Tax ... ..  | 285,223 24         | 139,429 24        |
| Tolls   | 21,292 53          | 23,528 14         |
| Fines and Forfeitures   | 398,638 46         | 507,209 57        |
|   | 1,648,077 26       | 1,521,496 48      |
| <b>FEEs OF COURT OR OFFICE AND PAYMENT<br/>FOR SPECIFIC SERVICES.</b>         |                    |                   |
| Court Fees  | 653,085 66         | 588,141 97        |
| Village Tribunal Fees   | 22 14              | 79 53             |
| Fees of Sundry Depts.   | 663,499 34         | 506,330 98        |
| Irrigation Dues   | 63,532 09          | 29,617 11         |
| Fees under Motor Car Ord. etc.  | 1,736 18           | 1,795 58          |
| Receipts. Survey Dept.  | 58,905 29          | 57,183 83         |
| Receipts. Govt. Press   | 157,787 42         | 139,116 71        |
| Charges for Maintenance of Civil<br>Debtors etc.                              | 1,310 69           | 404 06            |
| Charges for Prison Labour   | 1,553 13           | 1,821 55          |
| Receipts. Zoological Gardens  | 15,207 80          | 6,451 82          |
| Receipts. Dept. of Agriculture  | 143,848 75         | 168,324 01        |
| Receipts. Quarantine Dept. ...  | 90,271 29          | 72,393 39         |
| Receipts. under Flora Prot. Ord.  | 577 30             | 795 29            |
| Sundry Fees   | 223,822 44         | 261,517 59        |
| War Excess Insurance Fees   | ...                | 478,341 21        |
|   | 2,075,259 55       | 2,312,314 58      |

## REVENUE.-(Contd.)

|   | 1940-41.<br>Rs. c. | 1941-42.<br>Rs. a. |
|---|--------------------|--------------------|
| <b>MEDICAL SERVICES.</b>                      |                    |                    |
| Hospital and Dispensary Receipts ...          | 576,575 73         | 638,972 46         |
| Sales of Drugs, etc. ...                      | 14,506 95          | 32,666 02          |
| Opium Sales ... ..                            | 60,831 15          | 56,480 33          |
| Sales under Medical Wants Ordinance           | 3,503 30 ..        | 1,026 87           |
| Export Duties under ditto...                  | 1,894,065 62       | 2,151,4039 81      |
| Maintenance and visits under do.              | 118,441 79         | 107,993 42         |
| Bacteriological Fees ... ..                   | 5,935 61           | 19,514 52          |
| Recta.. Indigenous Medicine                   | 28,401 32          | 39,626 74          |
| Sundries .. .                                 | 6,478 04           | 1,186 37           |
|   | 2,706,289 51       | 3,048,506 54       |
| <b>REIMBURSEMENTS.</b>                        |                    |                    |
| Railway ... ..                                | 2,973,100 56       | 2,800,890 26       |
| Electrical Department ... ..                  | 113,479 16         | 121,251 93         |
| Post Office Savings Bank ... ..               | 357,136 44         | 323,862 92         |
| Ceylon Savings Bank, Directors' Fees &c       | 7,500 00           | 7,500 00           |
| Loan Board ... ..                             | 87,206 32          | 91,611 05          |
| W. & O. P. Share of Expenses                  | 10,982 55          | 12101 12           |
| Sundries ... ..                               | 198,619 07         | 280,153 66         |
| Ceylon University Bldg. Fund ...              | 40,935 88          | 69,857 48          |
| Board of Commissioners of Currency...         | 4,830 76           | 67,087 31          |
| Navy, Army and Air Force ..                   | —                  | 224,679 04         |
|   | 3,793,800 54       | 3,998,994 77       |
| <b>POSTAL AND TELECOMMUNICATION SERVICES.</b> |                    |                    |
| Commission on M. O. & P. O....                | 477,117 73 ...     | 469,657 07         |
| Postage Revenue                               | 3,637,750 43 ...   | 3,968,971 01       |
| Telegraph Revenue                             | 921,709 77 ...     | 887,609 21         |
| Telephone Revenue ... ..                      | 1,589,319 96 ..    | 1,720,582 51       |
| Wireless Licence Fees                         | 103,180 00 ..      | 101,185 00         |
| Miscellaneous ... ..                          | 135,279 48 ..      | 186,184 73         |
|   | 6,864,357 37       | 7,434,189 53       |
| <b>INTEREST, ANNUITIES, ETC.</b>              |                    |                    |
| Interest ... ..                               | 2,859,351 87       | 1,238,478 26       |
| Annuities                                     | 1,619,472 93       | 5,485,486 00       |
|   | 4,478,824 60       | 6,723,961 26       |
| <b>LAND REVENUE.</b>                          |                    |                    |
| Govt. Bldg. Rent ... ..                       | 322,969 85         | 318,443 08         |
| Lands Rent                                    | 495,110 95         | 497,380 81         |
| Rev. from Crown Forests                       | 466,386 47         | 672,658 28         |
| Miscellaneous ... ..                          | 111,665 81 ..      | 77,611 32          |
|   | 1,396,133 08       | 1,566,093 29       |
| Total, exclusive of Land Sales                | 131,698,594 19 ... | 154,952,079 66     |
| <b>LAND SALES.</b>                            |                    |                    |
| Proceeds ... ..                               | 95,660 12          | 122,302 48         |
| Premia on leases ... ..                       | 27,291 13          | 6,436 09           |
| Annual payments on a/c of Land Dev. Ord.      | 116,509 78         | 105,024 37         |
|   | 239,461 03         | 233,482 94         |
|   | 131,938,055 22     | 155,185,542 60     |
| <b>COLONIAL REVEL. FUND.</b>                  |                    |                    |
| Fisheries Research Station (Grant £6,565)     | 5,114 84 ...       | —                  |
| <b>WAR LOAN INTEREST</b>                      |                    |                    |
|   | —                  | 1,360,029 95       |
| <b>P.O. SAVINGS BANK SURPLUS</b>              |                    |                    |
|   | —                  | 2,258,714 95       |
| <b>Grand Total</b>                            | 135,530,337 12     | 158,804,287        |

Comparative Yearly Statement of Expenditure for  
1 940-4 1 and 1 94 1-42*(The figures for 1942-43 were not available at the time of going to press)***EXPENDITURE**

|  | 1940-41.      |       | 1941-42-      |
|--|---------------|-------|---------------|
|  | Rs. i .       |       | Rs. c.        |
| His Excellency the Governor              | 263,552 20    |       | 256,848 73    |
| Supreme Court                            | 481,636 28    | •-    | 467,399 56    |
| State Council                            | 446,234 02    |       | 459,675 14    |
| Audit Office                             | 495,274 49    | —     | 490,869 17    |
| Chief Secretary                          | 257,085 36    |       | 264,086 64    |
| Civil Service                            | 213,510 99    |       | 142,163 74    |
| Clerical Service                         | 37,240 63     | ••    | 89,040 49     |
| Ceylon Naval Volunteer Force             | 27,218 55     |       | 17,875 25     |
| Ceylon Defence Force                     | 967,362 76    |       | 1,122,435 00  |
| Other Defence Expenditure ...            | 8,924,023 13  | ...   | 8,848,348 00  |
| Coast Lights                             | 21,819 12     | ••    | 15,822 37     |
| Legal Secretary                          | 162,713 13    |       | 170,718 79    |
| Attorney-General                         | 244,140 68    | •..   | 237,827 90    |
| Legal Draftsman                          | 114,867 31    |       | 113,013 59    |
| Public Trustee                           | 125,505 42    | ..    | 125,946 15    |
| District Courts                          | 814,567 58    | ..    | 816,745 12    |
| Courts of Requests and Magistrates'      |               |       |               |
| Courts                                   | 512,946 59    | ••    | 525,954 60    |
| Village Tribunals                        | 314,259 24    |       | 321,254 68    |
| Fiscals                                  | 813,720 75    | •..   | 799,663 28    |
| Financial Secretary                      | 59,650 21     |       | 63,418 99     |
| Treasury                                 | 371,394 28    |       | 380,989 42    |
| Public Debt                              | 10,110,807 95 |       | 11,643,829 55 |
| Pensions                                 | 12,963,271 50 |       | 12,783,310 42 |
| Widows' and Orphans' Pension Office..,   | 22,694 63     |       | 24,991 93     |
| Exchange                                 | 92,668 45     | ••    | 94,231 90     |
| Currency                                 | 170,479 83    |       | 60,675 43     |
| Loan Board                               | 11,572 69     |       | 10,053 53     |
| Government Stores                        | 260,385 40    |       | 266,634 73    |
| Government Press                         | 739,077 77    | •.    | 875,959 58    |
| Dept. of Income Tax & Stamps             | 420,169 80    | ••    | 472,342 89    |
| Customs                                  | 776,135 39.   | —     | 735,619 18    |
| Miscellaneous Services                   | 2,671,075 92  | ••    | 7,773,396 93  |
| Emergency Expenditure                    | —             |       | 19,081,439 03 |
| Minister of Home Affairs                 | 50,158 43     |       | 36,425 99     |
| Provincial Administration                | 3,534,654 83  |       | 3,607,132 24  |
| Excise Department                        | 1,404,387 72  |       | 1,133,514 95  |
| Police                                   | 3,700,968 48  |       | 3,800,669 64  |
| Prisons                                  | 991,010 '78   |       | 1,065,163 19  |
| Government Analyst                       | 56,351 93     | ...   | 61,737 93     |
| Zoological Gardens                       | 30,391 66     | ••    | 36,339 45     |
| Minister of Agriculture and Lands        | 51,104 20     |       | 44,438 59     |
| Commissioner for Development of          |               |       |               |
| Agricultural Marketing ...               | 147,800 94    | ...   | 405,587 42    |
| Appeal Board (Land Settlement Ordinance) | 315 00        |       | 105 00        |
| Land Commissioner                        | 567,648 05    | ••    | 739,789 51    |
| Land Settlement Department               | 399,026 86    | —     | 183,749 77    |
| Survey „Department                       | 2,108,411 45  | ••    | 2,471,466 62  |
| Department of Agriculture ...            | 2,753,609 66  | ••    | 2,301,157 53  |
| Forest Department                        | 580,459 14    | ••    | 586,854 40    |
| Registrar of Co-operative Societies      | 220,207 57    | ... . | 252,001 94    |
| Irrigation Department                    | 1,237,677 67  | ••    | 1,245,865 52  |
| Irrigation Annually Recurrent            | 463,932 51    | ...   | 357,868 15    |
| Irrigation Extraordinary                 | 803,909 02    | •4    | 585,969 29    |
| Minister of Local Administration         | 27,499 96     | •••   | 26,820 40     |
| Commissioner of Local Government         | 2,967,646 06  | ...   | 3,052,783 66  |
| Valuation Dept.                          | 73,293 45     | ...   | 76; 559 78    |
| Commissioner of Motor Transport          | 168,877 34    | ...   | 162,989 51    |
| Salt Dept.                               | 876,590 38    | ...   | 1,102,461 27  |

## EXPENDITURE-(Contd.)

|   | 1940.41.<br>Rs. a. | 1941-42.<br>Rs. o. |
|---|--------------------|--------------------|
| Department of Minerology ...                  | 46,105 89          | 47,237 32          |
| Department of Fisheries ...                   | 29,921 77          | 34,627 42          |
| Schemes assisted by the Col. Dev. Fund        | 562 09             | —                  |
| Petrol Control                                | 8,460 91           | 68,415 36          |
| Minister for Health                           | 35,140 38          | 37,480 81          |
| Quarantine ...                                | 276,609 93         | 261,629 52         |
| Medical and Sanitary Services                 | 16,430,141 47      | 14,325,465 55      |
| Medical College                               | 213,786 99         | 150,796 09         |
| Indigenous Medicine                           | 16,916 46          | 98,481 12          |
| Minister for Labour, Industry and<br>Commerce | 37,644 68          | 35,247 01          |
| Registrar-General                             | 719,526 45         | 700,108 28         |
| Director, Tourist Bureau                      | 34,886 08          | 26,926 11          |
| Director, Commerce and Industries             | 691,907 99         | 896,247 07         |
| Controller of Labour                          | 1,089,969 48       | 1,068,495 09       |
| Food Controller                               | 119,733 31         | 97,014 11          |
| Controller of Imports, Exports & Exchange     | 117,028 32         | 114,567 94         |
| Director of War Supplies                      | —                  | 91,440 82          |
| Corn: of War Risks Insurance                  | —                  | 479 996 21         |
| Minister for Education                        | 44,713 19          | 36,349 40          |
| Education                                     | 19,814,270 13      | 21,259,332 93      |
| University College                            | 533,080 54         | 403,346 45         |
| Archaeological Department                     | 96,057 08          | 101,467 67         |
| Colombo Museum                                | 91,286 32          | 85,004 30          |
| Grant to University of Ceylon                 | —                  | 410,000 00         |
| Minister for Communications and Works         | 49,471 90          | 42,961 43          |
| Colombo Port Commission                       | 2 811,022 89       | 3,263,230 59       |
| ports other than Colombo                      | 39,935 29          | 41,750 97          |
| post Office and Telegraphs                    | 7,362,813 35       | 7,774,260 19       |
| public Works Department                       | 1,688,876 65       | 1,679,300 25       |
| public Works Annually Recurrent               | 4,934,788 35       | 4,894,279 05       |
| public Works Extraordinary                    | 1,855,188 77       | 1,684,105 92       |
| Civil Aviation                                | 39,361 60          | 27,682 13          |
| Railway Dept.                                 | 4,131,768 38       | —                  |
| Electrical Inst. in Govt. Bldgs.              | 360,150 06         | 293,971 43         |
| Grand Total.                                  | 127,345,109 14     | 153,289,233 01     |

### Estimated Revenue and Expenditure of Ceylon for 1943-44

## ESTIMATED REVENUE

RA.

|  |     |             |
|--|-----|-------------|
| Customs  | ... | 80,185,000  |
| Port, Harbour, Wharf, Warehouse and other Dues                 | ... | 5,784,000   |
| Excise and Salt  | ... | 18,778,000  |
| Income Tax, Estate Duty and Stamps                             | ... | 88,280,000  |
| Licences and Internal Revenue not otherwise classified         | ... | 1,510,000   |
| Fees of Court or Office, Payments for Specific Services        | ... | 2,450,000   |
| Medical Services   | ... | 3,503,000   |
| Reimbursements   | ... | 9,228,000   |
| Post and Telecommunication                                     | ... | 9,325,000   |
| Interest, Annuities etc.                                       | ... | 14,113,000  |
| Miscellaneous Receipts   | ... | 5,789,000   |
| Land Revenue   | ... | 1,457,000   |
| Total Exclusive of Land Sales                                  | ... | 223,352,000 |
| Land Sales   | ... | 140,000     |
| Total Estimated Revenue  | ... | 220,492,000 |
| Colonial Development Fund                                      | ... | —           |
| War Loan Interest  | ... | 1,544,000   |
| Surplus in the Sinking Fund of the 4 per cent. Inscribed Stock | ... | 1,000,000   |
| 1942.44  | ... | 1,000,000   |
| Grand Total  | ... | 228,036,000 |

## ESTIMATED EXPENDITURE, 1943.44.

|                    |     | Rs.     |
|--------------------|-----|---------|
| H. E. the Governor | ... | 252,336 |
| Supreme Court ..   |     | 482,185 |
| State Council ..   |     | 515,858 |
| Audit Office ...   |     | 507,220 |

*Chief Secretary*

|                                  |     |            |
|----------------------------------|-----|------------|
| Chief Secretary ...              | ... | 363,419    |
| Civil Service ...                | ... | 116,001    |
| Clerical Service ...             | ... | 114,900    |
| Ceylon Naval Volunteer Force ... |     |            |
| Ceylon Defence Force             | ... |            |
| Defence Expenditure              |     | 17,894,652 |
| Coast Lights ...                 | ... | 14,715     |
|                                  |     | 18,503,687 |

*Legal Secretary*

|  |     |           |
|--|-----|-----------|
| Legal Secretary ...                        |     | 182,377   |
| Attorney-General                           | ... | 276,594   |
| Legal Draftsman                            |     | 117,488   |
| Public Trustee ...                         | ... | 126,081   |
| District Courts ...                        | •   | 822,201   |
| Courts of Requests and Magistrates' Courts |     | 548,515   |
| Village Tribunals                          | ..  | 348,033   |
| Fiscals ...                                | ••  | 872,361   |
| Compensation Claims Dept.                  |     | 49,159    |
|  |     | 3,340,744 |

*Financial Secretary*

|                                     |     |            |
|-------------------------------------|-----|------------|
| Financial Secretary                 |     | 63,551     |
| Treasury ...                        |     | 437,249    |
| Public Debt ...                     | ... | 13,795,623 |
| Pensions ...                        | ... | 15,123,750 |
| Widows' and Orphans' Pension Office | —   | 25,350     |
| Exchange ...                        |     | 120,000    |
| Currency ...                        | ... | 83,442     |
| Loan Board ...                      |     | 7,833      |
| Government Press                    |     | 319,719    |
|                                     |     | 951,103    |
| Income Tax Department               |     | 529,496    |
| Customs ...                         |     | 759,680    |
| Miscellaneous Services              |     | 15,378,900 |
| Emergency Expenditure               |     | 3,000,000  |
| Port Requisitioning Agent           |     | 12,093     |
| War Savings Movement                |     | 83,005     |
|                                     |     | 60,690,844 |

*Committee for Home Affairs*

|                                   |     |            |
|-----------------------------------|-----|------------|
| Minister' for Home Affairs        |     | 70,359     |
| Provincial Administration         |     | 4,515,343  |
| Excise Department                 |     | 1,966,302  |
| Police ...                        | ••  | 6,111,791. |
| Dept. of Prisons and Probation... | ... | 1,804,105  |
| Government Analyst                | ... | 86,702     |
| Zoological Gardens                |     | 53,272     |
| Provincial Administration         |     | 976,932    |
|                                   |     | 15,584,806 |

## ESTIMATED EXPENDITURE, 1943-44. (Contd.)

*Committee for Agriculture and Lands,*

|   | Rs.        |
|---|------------|
| Minister for Agriculture and Lands                            | 58,500     |
| Commissioner for Development of Agricultural Marketing        | 789,103    |
| Appeal Board (Land Settlement Ordinance)                      | 580        |
| Land Commissioner   | 5,291,312  |
| Land Settlement Department                                    | 145,740    |
| Survey Department   | 2,556,870  |
| Department of Agriculture                                     | 5,010,345  |
| Forest Department   | 755,850    |
| Registrar of Co-operative Societies                           | 438,027    |
| Irrigation Department   | 1,848,278  |
| Irrigation Dept, Annually recurrent expenditure               | 515,000    |
| Irrigation Extraordinary                                      | 874,364    |
| Food Controller   | 1,568,212  |
| Civil Defence Commissioner (Food Supply and Control)          | 260,859    |
| Controller of Distribution of Imported Subsidiary Food Stuffs | 1,000      |
| ...   | 21,014,040 |

*Committee for Local Administration*

|                                   |           |
|-----------------------------------|-----------|
| Minister for Local Administration | 30,613    |
| Commissioner for Local Government | 3,251,635 |
| Valuation Department              | 116,532   |
| Comm. of Motor Transport          | 169,973   |
| Salt Department                   | 1,448,247 |
| Dept. of Mineralogy               | 61,319    |
| Department of Fisheries           | 103,156   |
| Colonial Dev. Fund Soh            |           |
| Petrol Control                    | 112,476   |
| Director of Salvage               | 48,535    |
| Tyre Control                      | 100       |
| ...                               | 5,342,586 |

*Committee for Health*

|                               |                |
|-------------------------------|----------------|
| Minister for Health           | 38,990         |
| Quarantine                    | 322,654        |
| Medical and Sanitary Services | 19,255,356     |
| Medical College               |                |
| Ayurvedic Medicine            | <b>158,808</b> |
| ...                           | 19,775,808     |

*Committee for Labour, Industry and Commerce*

|   |           |
|---|-----------|
| Minister for Labour, Industry and Commerce    | 39,366    |
| Registrar-General                             | 711,194   |
| Director, Tourist Bureau                      | -         |
| Director, of Commerce and Industries          | 2,177,440 |
| Controller of Labour                          | 1,038,469 |
| Controller of Imports, Exports and Exchange   | 219,012   |
| Commissioner War Risks Insurance              | 689,755   |
| Controller of Textiles                        | 204,019   |
| Controller of Prices (Miscellaneous articles) | 159,149   |
| Controller of Paper                           | 100       |
| ...   | 5,343,134 |

## ESTIMATED EXPENDITURE 1993-1944.—(Contd.)

| <i>Committee for Education</i>                    |               |   | Rs,         |
|---|---------------|---|-------------|
|   | Rs.           |   |             |
| Minister for Education ...                        | 40,267        | Public Works Extraordin-<br>ary             | 2,888,494   |
| Education ...                                     | 27,658,036    | Civil Aviation                              | 10,283      |
| Archaeological Department                         | 116,519       | Railway Dept.                               |             |
| Colombo Museum                                    | 112,376       | Electric Installations in<br>Public Bldgs.  | 446,000     |
| Grant to University of<br>Ceylon                  | 1,000,000     | Director of Transport                       | 124,169     |
| Ceylon Technical College                          | 364,925       | Department of Engineering<br>Production ... | 444,318     |
|   | 29,292,123    |   | 25,190,045  |
|   |               | Grand Total                                 | 195,835,416 |
| <i>Committee for Communications and<br/>Works</i> |               |   |             |
| Minister for Communica-<br>tions and Works        | 47,233        | * Provided by Special Law                   | 28,057,823  |
| Colombo Port Commission                           | 4,461,549     | Provided by Appropriation                   |             |
| Ports other than Colombo                          | 48,835        | Ordinance                                   | 167,777,793 |
| Post Office and Telegraphs                        | 9,389,570     |   | 195,835,416 |
| Public Works Department                           | 1,675,283     |   |             |
| Public Works Annually Re-<br>current              | ... 5,834,311 |   |             |

## Revenue and Expenditure of Ceylon from 1 909-1 943

| Year,       | Revenue, Expen-<br>diture. | Year.           | Revenue. Expen-<br>diture |             |
|-------------|----------------------------|-----------------|---------------------------|-------------|
|             | Rs.                        |                 | Rs.<br>Rs.                |             |
| 1909        | ... 39332861               | 33882957        | 1926-27 129358916         | 123621897   |
| 1910-11     | ... 65612637               | 54701562        | 1927-28 ... 134134953     | 15210/200   |
| 1911.12     | 47246222                   | 39518503        | 1928-29 ... 107818275     | 125896034   |
| 1912.13     | 51172535                   | 48237056        | 1929-30 ... 110926863     | 110378522   |
| 1913-14     | 67221963                   | 69367397        | 1930-31 ... 101767556     | 100576572   |
| 1914-15 ... | 51545472                   | 50148003        | 1931-32 84843207          | 97058089    |
| 1915-16     | 66013010                   | 56104516        | 1932-33 ... 106090728     | 92698229    |
| 1916-17 ... | 66981877                   | 64335670        | 1933-34 104109361         | 93444581    |
| 1917-18 ... | 63933629                   | 64944541        | 1934-35 98993552          | 107286125   |
| 1918-19 ... | 7070941                    | 70843684        | 1935-36 102770507         | 110918437   |
| 1919-20     | 81200418                   | 84883270        | 1936-37 ... 11919689.4    | 108778780   |
| 1920-21 ... | 70619061                   | 91767691        | 1937.3?k 113447590        | 115337266*  |
| 1921.22     | <b>79270117</b>            | <b>77359060</b> | <b>1938-39</b> 116928463  | 127'050757t |
| 1922-23     | 93720169                   | 85583910        | 1939-40 ... 132681767     | 136356249   |
| 1923-24 ... | 102363115                  | 100713869       | 1940-41 ... 132427034     | 127345109   |
| 1924.25 ... | 1155396                    | 106365685       | 1941-42 158804287         | 153289233   |
| 1925-26 ... | 124516125                  | 112743822       | 1942-131—                 | —           |

\* Includes Rs. **627,075.78** being expenditure charged to Special Reserve.

t Includes Rs. 959,523.51 being expenditure charged to Special Reserve.

Figures not available at time of going to press.



## Statement of Loans Made by The Government.

| To what Public Body, and for<br>what Purpose. | Or'ginal Loan.<br>Amount | Rate of<br>Interest. | When made     | Balance out-<br>standing on<br>Sept. 30, 1942 | Date when<br>loan was<br>revised. | Source from which repayment<br>is to be made |
|---|--------------------------|----------------------|---------------|---|-----------------------------------|--|
|   | Rs.                      | Per cent.            |               | Rs.   | c.                                |  |
| FROM CASH BALANCES.                           |                          |                      |               |   |                                   |  |
| Municipal Council, Galle, Water Supply        | 203,000 00               | 3i                   | Various dates | 200,000 00                                    | 1955                              | Municipal Revenue *                          |
| C., Badulla, I. D. Hospital                   | 5,000 00                 | 4                    | Jan. 9 1913   | 5,000 00                                      | 1942                              | U. C. Revenue                                |
| II. C., Weligama Drainage &c.                 | 20,000 00                | 4                    | July 24, 1914 | 20,000 00                                     | 1944                              | do t   |

233,000 00

\* 1 Der cent. Sinking Fund.

t 2 per cent. Sinking Fund.

1943 figures not available.

# PLANTING AND AGRICULTURAL LEGISLATION

## TEA RESEARCH ORDINANCE

The following is the text of Ordinance No. 12 of 1925, which has been enacted to provide for the establishment of a Tea Research Institute and for the incorporation of the Board of Management thereof :-

1. Short title.—This Ordinance may be cited as the Tea Research Ordinance 1925, and shall come into operation on the day to be appointed by the Governor by Proclamation published in the Government *Gazette*.

2. Establishment of Tea Research Institute.—An institute, styled "The Tea Research Institute, of Ceylon," shall be established in Ceylon for the purpose of research into and investigation of all problems and matters relating to tea and the provision and publication of information relating to the same, and shall provide such facilities for the education of students in tea research as the Governor in Executive Council may from time to time direct

3. (1) Incorporation of Board.—(1) The Institute shall be under the control and management of a Board to be styled "The Board of the Tea Research Institute of Ceylon," in this Ordinance called the Board.

(2) The Board shall be a body corporate having perpetual succession and a common seal and may sue and be sued in all courts by the name of "The Board of the Tea Research Institute of Ceylon."

(3) The Board may acquire and hold property, movable and immovable, and may sell, transfer, *lease*, mortgage, or otherwise dispose of the same, contract and do all things necessary for or incidental to the purposes of its constitution.

(4) Headquarters of the Board.—The headquarters of the Board shall be in the Victoria Commemoration Buildings, Kandy.

5. Constitution of the Board.—(1) The following persons shall be members of the Board:—

(a) Ex-officio Members—

The Director of Agriculture

The Financial Secretary

The Chairman of the Planters' Association of Ceylon

The Chairman of the Ceylon Estates Proprietary Association.

(A) Nominated members—

Three members nominated by the General Committee of the Planters' Association of Ceylon.

Three members nominated by the Ceylon Estates Proprietary Association.

One member nominated by the Low-country Products Association of Ceylon.

One member nominated by the Governor to represent the small holders.

(2) Nominated members shall hold office for three years, but may be re-nominated from time to time.

3. Vacation of membership through absence.—Any member nominated under section 5 (1) (b) who is absent without reasonable cause from three ordinary consecutive meetings of the Board may, by resolution of the Board passed at any ordinary meeting of which notice has been duly given, be held to have vacated his office.

\* 7. Death or resignation of member. —Upon the death, resignation, or the termination or vacation of office of any member of the Board, a new member may be nominated in accordance with the provisions of section 5.

8. Acting appointments.—If an nominated member shall be unable or unwilling to act or shall *be* absent from Ceylon, the body which nominated him may appoint any other person to be a nominated member during the inability or unwillingness of such first mentioned member to act or during his absence from Ceylon.

9. Chairman.—(1) The Board shall elect its own Chairman.

(2) In the absence of the Chairman from any meeting of the Board a Chairman for such meeting shall be chosen by the members present.

10. Meetings and quorum.—(1) The Chairman shall summon meeting of the Board when necessary, and shall at any time summon a meeting upon receipt of a request signed by two members of the Board calling upon him to do so.

(2) Five members shall form a quorum. All questions shall be decided by a majority of members voting. In the case of equality of votes, the Chairman shall have a second or casting vote, and all matters decided at a meeting of the Board shall be recorded in a proceedings book kept by the Secretary of the Board. Matters may also be decided by the circulation of papers, of which members of the Board may record their votes, and all such decisions shall be reported to the next meeting of the Board and incorporated in the proceedings book.

11. Provision for annual income.—(1) In order to provide an annual income for the Board, there shall be charged, levied, and paid, in addition to the export duty charged under Ordinance No. 17 of 1869, an export duty of ten cents per one hundred pounds of tea exported and so in proportion for any lesser weight, the proceeds of which shall be paid over monthly to the Board by the Principal Collector of Customs, no part thereof being credited to General Revenue. As a temporary measure the rate of cess has been fixed at 14 cents per 100 lbs. tea exported until December 31, 1943.

(2) This section shall have effect as though it formed part of Ordinance No. 17 of 1869.

12. General powers.—(1) The Board shall have full power and authority generally to govern, direct, and decide all matters connected with the appointment of officers of the institute and the administration of its affairs and the accomplishment of its objects and purposes.

(2) All moneys raised for the general purposes and objects of the institute shall be paid to the Board and shall be applied by the Board in its discretion to the accomplishment of such objects and purposes.

13. Accounts.—Within one month after each 31st December the Board shall cause to be prepared a statement of the receipts and disbursements during the previous year, and the same shall be subject to such audit and published in such manner as the Governor may direct, and a full report of the work of the Board, with the said statement of the receipts and disbursements, shall be laid on the table of the Legislative Council.

Passed in Council the Eighth day of October, One thousand Nine hundred and Twenty-five.

Assented to by His Excellency the Officer Administering the Government the Twenty-seventh day of October, One thousand Nine hundred and Twenty-five.

## **TEA RESEARCH INSTITUTE**

In accordance with the above provisions, the Tea Research Institute of Ceylon was founded in 1925 and is maintained by funds derived by a cess of ten cents (temporarily 14 cents) per hundred pounds on all tea exported from Ceylon. The laboratories and research station of the Institute are situated at St. Coombs, Talawakele. The 2nd and last Wednesdays in each month have been set aside as Visitors' days when those anxious to see the Research Station will be welcome.

### **BOARD OF CONTROL**

*Ex-Officio.*

The Hon. the Financial Secretary.

The Director of Agriculture.

The Chairman of the Planters' Association of Ceylon.

The Chairman of the Ceylon Estates Proprietary Association

## TEA RESEARCH INSTITUTE—(Contd.)

*Nominated.*

R. G. Coombe, C. K. Newton and H. St. J. Cole-Bowen, representing the Planters' Association of Ceylon.

Major *3. W.* Oldfield, m.o., 0.31.0., 0.13.E., J. C. Kelly and W. H. Gourlay—representing the Ceylon Estates Proprietary Association

W. P. H. Dias—representing the Low-country Products Association of Ceylon.

T. B. Panabokke (Chairman)—representing the Small-Holders. Secretary—Dr. R. V. Norris, St. Coombs, Talawakelle.

## SCIENTIFIC STAFF

Director—Roland V. Norris, D.Sc. (London), 3r.sc. (Manchester.), P.r.c.

Mycologist—C. H. Gadd, D.sc. (Birmingham).

Assistant Mycologist—Dr. T. E. T. Bond, PH.D. (Cantab.) Bi.ec (Reading).

Tea Technologist—J. Lamb, 'Lac. (Land.)

Agricultural Chemist—T. Eden, D. so. (Manchester), Alm.

Entomologist—C. B. R. King, X.A. (Cantab) (on active service).

Assistant Entomologist—D. G. Austin.

Plant Physiologist—F. R. Tubbs, PH.D. (London), A.R.c.a., Y.L.S. (on active service).

Small Holdings Officers—R. L. Illankoon (on Military duty), M. Boange, (actg.) and F. D. Tillekeratne,

Assistant to Mycologist—C. A. Loos.

Assistants to Plant Physiologist—M. H. E. Koch, F. H. Kehl and F. P. Jayawardana.

Assistants to Agricultural Chemist—E. N. Perera and M. Piyasena.

Assistants to Biochemist—H. B. Sreerangachar, m.sc., (Bomb.) B.sc., (Mysore) A. I. I. sc., V. Mendis, E. L. Keegel and P. R. Perera.

Assistants to Entomologist—D. J. William and W. T. Fonseka.

Superintendent, St. Coombs Estate—John A. Rogers.

Communications for the Institute should be addressed:—The Director, Tea Research Institute of Ceylon, St. Coombs, Talawakelle. Telegrams "Research," Talawakelle. Telephone: No. 41, Talawakelle.

**TEA CONTROL DEPARTMENT**

(63, Ward Place, Colombo.)

*Tea Controller*—P. Saravanamuttu, c.c.s.

*Office Assistant*:—A. C. S. R. Senaratna

*Chief Clerk* L. L. Perera,

## TEA ADVISORY BOARD

1. The Tea Controller (Chairman), R. P. Gaddum, D. C. Wilson, P. M. Menon, E. C. Villiers, S. F. H. Perera and Colonel T. G. Jayewardene, T.D. (To represent Small-Holders).

## BOARD OF APPEAL

Sir Gerard Wijeyekoon, W. H. Gourlay, Hon. Mr. Geo. E. do Silva, ai.s.e., F. H. B. Koch, x.c., E. A. P. Wijeyeratne, George R. de Silva, m.s.c., mai.e., W. P. H. Dias, Sir John Tarbat and R. C. Kannangara,

**TEA CONTROL ORDINANCE**

*(In operation for five years from April 1, 1936. Extended for the duration of 'the war and for two complete years of Control after the cessation of hostilities. Ord. No. 3 of 1943.)*

The Ordinance provides for the appointment of a Tea Controller, a Deputy and Assistant Tea Controller and other officers, who will function under the direction and control of the Executive Committee. Provision is also made for the delegation of the Tea Controller's powers to other officers.

The Ordinance also provides for the establishment by the Governor of a Tea Advisory Board consisting of the Controller and other members (not exceeding six) nominated by the Governor. Two of these members will represent small-holders.

**TEA CONTROL ORDINANCE—(Contd.)**

The duties of the Tea Advisory Board are to advise the Controller on all matters relating to the enforcement of the Ordinance and on other matters which may be referred to the Board by the Controller ; and to perform and exercise such duties and powers as may be prescribed and entrusted to it under this Ordinance.

There is provision for a Board of Appeal, consisting of three members, one of whom at least should be an advocate or proctor of the Supreme Court of not less than 10 years' standing. The Board is empowered to hear all appeals made to it under the Ordinance, as well as appeals preferred to the previous Board set up by Ordinance No. 11 of 1933 which had not been disposed of by that Board. The decision of the Board on all matters referred to it shall be final.

A Tea Control Fund is to be established under the Ordinance. It will be credited with all unexpended moneys standing to the credit of the previous Tea Control Fund.

A Tea Export Duty is to be levied to cover the expenses of the administration of the Ordinance, the amount of which is to be determined by a resolution of the State Council,

Any surplus left over in the Tea Control Fund after the cost of administration has been met "shall be applied to the furtherance and development of the tea industry" or any purpose connected thereto as may be determined by the State Council.

The Defence (Tea Control) (Suspension) Regulations, 1942 came into force on June 1, 1942 whereby the operation of certain sections of the ordinance was suspended.

**REGULATIONS UNDER THE TEA CONTROL ORDINANCE****SOME OF THE REGULATIONS RELATING TO RETURNS**

1. The return to be furnished under section 8 (1) of the Ordinance by the proprietor of every land planted with tea on March 31st, 1938, which was not registered under the Tea (Control of Export) Ordinance, No. 11 of 1933, shall be made on or before the second day of May, 1938.

2. (1) The return to be furnished under section 8 (2) of the Ordinance by every person who is permitted or granted authority to plant tea in accordance with section 27 (1) (c) or section 28 of the Ordinance shall be made within a period of one month from the date on which the planting of tea under the authority so granted is completed.

**REGULATIONS RELATING TO REGISTERS**

1. The registered proprietor of every estate and of every small holding shall notify to the Controller any change of his address or of the name, extent or ownership of the estate or small holding, or the occurrence of any circumstance affecting the accuracy of the particulars contained in any return furnished in respect of the estate or small holding under the Ordinance or under the Tea (Control of Export) Ordinance No. 11 of 1933.

2. Every notification required shall be made to the Controller in writing within a period of ten days from the date of the change or the occurrence of the circumstance, as the case may be, referred to in that regulation.

3. The Controller may at any time either on his own initiative or as a result of any notification received by him amend any entry in any register kept for the purposes of the Ordinance if he is satisfied after such inquiry as he may deem necessary, that such entry is incorrect.

4. Where any entry in any register kept for the purposes of the Ordinance is amended as a result of any notification received by the Controller—

- (a) if the amendment relates to any change in the addresses of the registered proprietor of any estate or small holding, a fee of one rupee shall be paid to the Controller by that proprietor.
- (b) if the amendment relates to any change in the ownership of any estate or small holding, a fee of one rupee shall be paid to the Controller by each person who is, as the result of such amendment, registered as proprietor of the estate or small holding.

## REGULATIONS RELATING TO THE ASSESSMENT OF THE STANDARD CROPS OF ESTATES

1. Subject as hereinafter provided, the allowance to be made for the immature areas of any estate referred to in section 12 kl) of the Ordinance shall be computed according to the rules under sections 14, 15, and 35 of the Tea (Control of Export) Ordinance, No. 11 of 1933, published by Notification No. 24 in *Gazette* No. 8,040 of March 23, 1934, as last amended by the rule published by Notification No. 51 in *Gazette* No. 8,24/3 of August 21, 1936 :

Provided, however, that nothing in the rules aforesaid shall entitle any person to obtain a special assessment of the immature areas of any such estate.

2. The date on or before which the registered proprietor of any estate may apply to have the standard crop of that estate specially reassessed under section 12 (2) of the Ordinance shall, be May 2, 1938.

3. The fee to be paid by the registered proprietor of any estate before the standard crop of the estate is specially reassessed under section 12 (2) of the Ordinance shall in the case of an estate of the extent indicated in column 1 of the Table hereunder, be of the amount indicated in the corresponding entry in column 2 of that Table :—

| Column 1.<br>Extent of Estate. |          | Column 2.<br>Amount of Fee. |  |
|--------------------------------|----------|-----------------------------|--|
|                                |          | Rs.                         |  |
| 10 acres or more, and under    | 25 acres | 50                          |  |
| 25                             | 50       | 75                          |  |
| 60                             | 100      | 100                         |  |
| 100                            | 200      | 150                         |  |
| 200                            | 400      | 250                         |  |
| 400                            | 750      | 350                         |  |
| 750                            | 1,000    | 400                         |  |
| 1,000                          | 1,500    | 500                         |  |
| 1,500                          | 2,000    | 600                         |  |
| Over 2000 acres                |          | 750                         |  |

The maximum rate applicable under section 12 (2) of the Ordinance to each planting district of the Island shall be the rate specified in the Table hereunder for that district :

| Planting District. | Maximum Rate Per Acre in Pounds of Made Tea | Planting District. | Maximum Rate Per Lore in Pounds of Made Tea |
|--------------------|---|--------------------|---|
| Agrapatna          | 700   | Matale North       | 650   |
| Ambagamuwa         | 540   | Matale South       | 690   |
| Bexhill&           | 700   | Matale West        | 590   |
| Balangoda          | 680   | Maturata           | 650   |
| Bambarabotuwa      | 700   | M1oneragala        | 610   |
| Bogawantalawa      | 680   | Morawak korale     | 630   |
| Dikoya             | 680   | Namunukula         | 690   |
| Dolosbage          | 610   | Nanu-oya           | 700   |
| Galaha-Hewaheta,   | 600   | Nuwara Eliya       | 660   |
| Haputale           | 640   | Passara Lunugala   | 700   |
| Kadugannawa        | 630   | Pelmadulla         | 700   |
| Kalutara           | 700   | Punduluoya         | 700   |
| Kandy              | 540   | Pussellawa         | 650   |
| Kegalla            | 680   | Rakwana            | 640   |
| Kelani Valley      | 640   | Rangalla           | 580   |
| Knuckles           | 640   | Ratnapura          | 680   |
| Kotagala           | 650   | Southern Province  | 630   |
| Kotmale            | 610   | Talawakele         | 700   |
| Kurunegala         | 430   | Ude, Pussellawa    | 700   |
| Lindula            | 100   | Urugala            | 400   |
| Maqulsima          | 690   | Wallahs. Valley    | 700   |
| Maskeliya          | 660   | Welimada           | 630   |
| Matale East        | 640   | Weyganga           | 700   |

6. (1) Where a special reassessment of the standard crop of any estate is to be made in the period of assessment commencing on April 1, 1938, such special reassessment shall be made after an inspection of the estate and shall, as required by section 12 (2) of the Ordinance, be based on the quantity of made tea which could on April 1, 1938, reasonably have been estimated to be the annual output from an acre of the mature areas of that estate increased by an allowance for the immature areas of that estate:

Provided that in no case shall the standard crop of any estate as so reassessed be greater than it would be if it were assessed according to the maximum rate provided in regulation 4 for the planting district in which that estate is situated.

(2) The allowance referred to in paragraph (1) for the immature areas of any estate shall be computed in the following manner :-

- (a) each immature area shall be inspected and the standard crop of that area for the period of assessment commencing on April 1, 1938, shall be assessed on the basis of the quantity of made tea which can reasonably be estimated to be the output from an acre of that area for that period ;
- (b) at the time when the assessment referred to in paragraph (a) is made, the standard crop of that estate for each succeeding period of assessment until that area has reached maturity in accordance with the provisions of Schedule L, shall also be assessed on the basis of the average quantity of made tea which can reasonably be estimated to be the output from an acre of that area for each such period ;
- (c) the allowance to be made in respect of any immature area for any period of assessment shall be the quantity of made tea estimated under paragraph (a) or paragraph (b) in respect of that area for that period. Provided, however, that in no case shall the allowance in respect of any immature area for any period of assessment be greater than it would be if it were computed according to the maximum rate provided in regulation 4 for the planting district in which that area is situated.

6. Except in the case for which provision is made in regulation 7, where an assessment of the standard crop of any estate which was not registered under Tea (Control of Export) Ordinance, No. 11 of 1933, is to be made under section 12 (4) of the Ordinance, such assessment shall be made after an inspection of that estate, and the allowance to be made for the immature areas of that estate for the purposes of sections 12 (4) and 12 (5) of the Ordinance shall be computed in the following manner :—

- (a) each immature area shall be inspected and the standard crop of that area for the period of assessment in which that estate is registered shall be assessed on the basis of the quantity of made tea which can reasonably be estimated to be the output from an acre of that area for that period ;
- (b) at the time when the assessment referred to in paragraph (a) is made, the standard crop of that estate for each succeeding period of assessment until that area has reached maturity in accordance with the provisions of Schedule I., shall also be assessed on the basis of the average quantity of made tea which can reasonably be estimated to be the output from an acre of that area for each such period ;
- (c) the allowance to be made in respect of any immature area of any period of assessment shall be the quantity of made tea estimated under paragraph (a) or paragraph (b) in respect of that area for that period. Provided, however, that in no case shall the allowance in respect of any immature area for any period of assessment be greater than it would be if it were computed according to the rate provided in regulation 9 for the planting district in which that area is situated.



## THE CEYLON TEA PROPAGANDA BOARD

CHAIRMAN :-G. C. Slater.

### Ex-OFFICIO MEMBERS

The Financial Secretary or a person deputed by him.

The Minister of Labour, Industry and Commerce or a person deputed by him.

The Chairman or Deputy Chairman of the Ceylon Chamber of Commerce.

The Chairman or Deputy Chairman of the Planters' Association of Ceylon.

The Chairman or Deputy Chairman of the Ceylon Estates Proprietary Association.

The Chairman or Vice-Chairman of the Ceylon Merchants' Chamber,

The Chairman or Vice-Chairman of the Low-country Products Association of Ceylon.

### NOMINATED MEMBERS

One member nominated by the Ceylon Chamber of Commerce from among its members—J. A. Clubb.

One member nominated by the Planters' Association of Ceylon from among its members—R. C. Scott.

One member nominated by the Ceylon Estates Proprietary Association from among its members—G. C. Slater.

One member nominated by the Low-country Products Association of Ceylon from among its members—Col. J. S. R. Goonewardene.

One member nominated by the Colombo Tea Traders' Association from among its members—F. A. Bond.

One member nominated by the Minister to represent small holders—T. Walloppillai.

One member nominated by the Minister to represent small traders.—D. H. P. A. beywardene.

*Director of Propaganda, London*—G. Huxley, Plantation House, Fenchurch Street, London, E. C. 3.

Secretary—Malcolm Dando, Prince Bldg., Prince St., Fort, Colombo.

## RUBBER CONTROL ORDINANCE

The operation of the Rubber Control Ordinance No. 63 of 1938 which came into force in 1939 was due to terminate on 31st December, 1943. An Amending Ordinance, No. 63 of 1943, was, therefore passed by the State Council extending the period of operation, pending a decision in the negotiations taking place in London for the formulation of a new International Agreement. A Handbook on Rubber Control Legislation published by the Rubber Control Department and priced at Rs. 2'50 contains in addition to the main Ordinance and Regulations, explanatory notes on various sections of the Ordinance and subsequent amendments.

### RUBBER RESEARCH SCHEME (CEYLON)

(Established under the Rubber Research Ordinance, Chapter 302).

#### BOARD OF MANAGEMENT

E. Rodrigo, c.c.s., Actg. Director of Agriculture (Chairman); C. E. Jones, c.c.s., Deputy Financial Secretary; Unofficial members of the State Council, nominated by the Governor—R. C. Kancangara, Hon. Mr. G. E. de Silva, G. R. Whitby, M.E.O. nominated by the Ceylon Estates Proprietary Association—L. P. Clapp and W. H. Attfield; nominated by the Planters' Association of Ceylon—R. C. L. Notley and F. H. Griffith; nominated by the Rubber Growers' Association (Inc.)—R. J. Hartley and E. W. White-law; nominated by the Low-country Products Association—W. N. Gunawardene, T. Amarasriya, J. L. D. Peiris and S. F. H. Perera; nominated by the Governor to represent small-holders—W. P. H. Dias, J.P. and F. A. Obeyesekere.

*Staff*: Director—T. E. H. O'Brien, sf.se., P.I.B.I.; Chemist—M. W. Philpott, ntse., Botanist (temporary)—C. C. T. Sharp. (on leave). Assistant Botanist—C. A. de Silva, B.sc., Agri<sup>o</sup>. (Lond.), C.D.A. (Wye); Geneticist—C. E. Ford, PH.D. (Loud.), B.80. (Loud.); Soil Chemist—L. A. Whelan, at.se. (N.ZO PH.D. (Aberdeen) A.I.C., Small-Holdings Propaganda Officer—W. I. Pieris, B.A. noatie (CANTAB). Estate Superintendent—G. P. N. de Silva. Secretary...Accountant—C. D. de Fonseka. *Offices & Laboratories*: Dartonfield, Agalawatta. Small-Holdings Office: Nivitigalakele, Matugama. Telegrams: "Rubrs," Agalawatta, Phone 66, Agalawatta. *Experiment Stations*: Dartonfield Estate, Agalawatta and Nivitigalakele, Matugama; Phone 891 Matugama. *Auditor*—The Auditor-General. *Lawyers*—F. J. & G. de Serena. Bankers—National Bank of India, Ltd.

The Research Scheme contributes to research work carried out at the Imperial Institute, London, under the control of the *London Advisory Committee for Rubber Research (Ceylon and Malaya)*: P. J. Burgess, Chairman; nominated by the Colonial Advisory Council of Agriculture & Animal Health—Dr. H. A. Tempany; nominated by the Government of Ceylon—L. Lord; nominated by the Governments in British Malaya—J. Lornie; representing Malayan Planting Interests, nominated by the Rubber Growers' Association—J. L. Milne and Sir Erie Madadyen; representing Ceylon Planting Interests, nominated by the Rubber Growers' Association—H. W. Horner, G. H. Maselleld, and George Brown; representative of Manufacturing Interests—Lt. Col. J. Sealy Clarke. Ex-officio Members—Sir H. A. F. Lindsay, Director of the Imperial Institute; Professor V. H. Blackman, Director of the Botanical Laboratories, Imperial College of Science and Technology; Dr. S. P. Wiltshire, Director of the Imperial Mycological Institute; Sir John Russell, Director of the Rothamsted Experimental Station. J. Endcox, Acting Secretary.

*Scientific Staff in London*—G. Martin, a.se., Chemist and Superintendent; H. C. Baker, m.sc., A.I.R.I., Chemist; W. G. Wren, a.o.s., mac., Chemist.

## RUBBER CONTROL DEPARTMENT

(63, Ward Place, Colombo)

*Controller*—P. Saravanamuttu, c.c.s.

*Office Assistant*—C. T. Namasivayam.

*Chief Clerk*—S. J. Buberá

Senior Clerk—C. Coomaswamy

*Inspectors*—M. S. Benders, S. S. Jayawickreme, B, S. Pieris and E. D. M. de Fonseka

*Advisory Board Members*—E. G. Adamally, A. B. Gomes, F. H. Griffith, C. W. Mackie (Jar.), Major J. W. Oldfield, R. P. Gaddnm, S. F. H. Perera, D. C. Wilson, J. Tyagaraja, and Rubber Controller (Chairman).

*Board of Appeal*—E. A. P. Wijeyeratne, W. H. Field, Sir Gerard Wijeyekoon, H. Sri Nissanka, F. A. Obeyesekere, E. W. Perera, A. L. J. Croos Raj Chandra, R. C. 'Cannanore, P. R. May and L. P. Gapp.

**COCONUT RESEARCH SCHEME**

(Bandirippuwa Estate, Lunuwila).

Ordinance No. 29 of 1928 (Coconut Research) provides for the establishment of a Board of Management for the purpose of managing, conducting and furthering scientific research in respect of coconuts and problems connected with the coconut industry, and in particular the genetical improvement of the coconut palm, growth, cultivation and manuring of coconuts and the technology of the products of the coconut palm; and for the purpose of exercising the powers and carrying out the duties conferred and imposed upon it by this Ordinance,

Laboratories and bungalows for Scientific Staff have been erected on Bandirippuwa Estate, Lunuwila (152 acres in full bearing) and there is a good library of books and periodicals concerned with the coconut industry,

A Sub-Station was started at Ratmalagara Estate, Madampe, in March 1938. This Estate comprises 144 acres planted and 111 acres of Jungle. The latter will be utilized for experiments on plant breeding and care of young palms.

A Circuit Bungalow, a Field Laboratory and a Bungalow for the Estate Superintendent have been completed.

Visitors' Day has been fixed for the third Wednesday in every month, but visitors are welcome at other times provided that notice of visits is given beforehand to the Director of Research. The Library is open daily on week days from 9-12 a.m. and 2-4 p.m. (Saturdays 9-12 a.m. only). The Station is not open to Visitors on Sundays and Public Holidays. Telephone: No. 95 Dankotuwa. Telegraphic Address: "Cocos", Negombo.

**BOARD OF MANAGEMENT**

*Ex-officio Members* :—The Director of Agriculture: (L. S. de S. Seneviratne, Actg.) (Chairman); The Financial Secretary, or a person deputed by him. The Chairman of the Low-country Products Association of Ceylon.

*Nominated Members* :—Two Unofficial members of the State Council nominated by the Governor: S. Dharmaratnam, ra.s.c., and Dudley S. Senanayake, si.s.c.; two members of the Low-country Products Association of Ceylon nominated by that Association: Chas. A. M. de Silva and Sir Wilfred de Soysa; two members of the Planters' Association of Ceylon, nominated by that Association: W. P. H. Dias, J.P. and O. B. M. Cheyne; two members nominated by the Governor to represent the small-holders: Graham Pandittesekere, *vas.*, and D. D. Karunaratne,

**SCIENTIFIC STAFF**

*Technological Chemist and Director of Research*—Dr. R. Child, B.Sc. PH.D. (London). F.I.C.

*Geneticist*—W. V. D. Pieris, M.A., Dip Agric., (Cambridge), ii.sc. (London)

*Soil Chemist*—Dr. M. L. M. Salgado, pn. D., Dir. AGRIC., (Cambridge), 3.50. (London)

*Superintendent of Estates*—P. J. Nonis.

**CEYLON COCONUT BOARD**

Office-91, Campbell Place, Colonibo,  
*Appointed by Ordinance No. 13 of 1935.*

**MEMBERS OF THE BOARD**

J. Tyagataja, LL.B., (Chairman), Sir Wilfred de Soysa. Thomas  
 Auaarasuriya, ra.s.c., R. H. de Mel, B.A., C. A. M. de Silva, S. R. do Silva,  
 W. P. H. Dias, jr., R. Dorasamy, tr.c., W. M. Fernando, R. J. Hartley,  
 Rajah Hewavitarne, Graham Pandittesekere, oaf.,

Manager and Secretary—Victor C. de Soysa

**POWERS AND DUTIES OF THE BOARD.**

(1) To acquire and hold Property movable or immovable, and to sell, transfer, lease, mortgage or otherwise dispose of such property.

(2) To appoint, employ and remunerate and control its officers and servants and to direct and decide all matters connected with the administration of its affairs.

(3) To take such steps as it may consider necessary both in and outside the Island, to advertise Ceylon Coconut products, to create, promote, encourage and further the demand for such products in the markets of the world, and to initiate, finance, support and supervise propaganda work for such purposes or for other purposes connected therewith or incidental thereto.

(4) To take such steps as it may be considered necessary for the development or welfare of the Coconut Industry by organising, assisting or participating in exhibitions or fairs in or outside the Island.

(5) To aid and finance local associations or co-operative societies formed for the advancement and support of „the coconut industry.

(6) To promote and subsidise the erection or extension of factories in which coconut products are manufactured or used.

(7) To investigate questions relating to freights and the export or transport of coconut products and to make recommendations thereon to the Executive Committee.

(8) To formulate for the consideration of the Executive Committee, schemes for the establishment, supervision, control and financial support of such institutions as may be or become necessary for the amelioration of the conditions of the coconut industry.

(9) To receive and disburse moneys for the accomplishment of the objects for which it is established.

(10) To raise funds or capital and to borrow money whether on the security of its assets or otherwise.

(11) To establish, manage, supervise and support sales rooms and agencies for the sale of coconut products both within and outside the Island.

(12) To formulate schemes to *give* effect to the objects and purposes of this Ordinance.

(13) To enter into contracts and generally to do all such things as may be necessary for the due exercise of the powers conferred and for due compliance with the duties imposed upon it by this Ordinance or by the regulations made thereunder.

**MEDICAL WANTS ORDINANCE****SUPPLY OF DRUGS TO ESTATES**

\*\*\*\*\*

An estate or group of estates which maintains a dispenser and a suitable building for a dispensary will be allowed a certain amount of drugs free by Government. Government encourages the establishment of such dispensaries in the hope that treatment being placed within easy reach of the labourer, *he* will avail himself of it at a much earlier period in his illness than he probably would of that at the Government dispensary, which is, as a rule, at a considerable distance from him.

At the earlier period the illness would most probably yield to such ordinary treatment as the estate dispensers are qualified to give ; this would tend to lessen the number requiring hospital treatment, and eventually the hospital mortality, but Estate Superintendents are reminded that the employment of a dispenser does not free them from their obligations to their labourers under "The Medical Wants Ordinance, (Chapter 176).

Estate dispensers are not sufficiently trained, and are therefore 'not considered qualified to treat serious illness, and in all such cases the District Medical Officer should be sent for to see the patient in terms of section 12 (a) of the Medical Wants Ordinance. Superintendents are requested to see this rule duly carried out.

1. Superintendents may obtain such drugs as those prescribed, at cost price from Government dispensaries to the total value of Rs. 5 for cash with order, provided that no quantity of any one drug of the value of more than Re. 1 shall be supplied at any one time ; and from the Civil Medical Stores, Colombo, to any amount, on application to the Superintendent on Medical Form 150 accompanied by a remittance.

2. Superintendents of estates having a dispensary with a qualified apothecary may have such prescribed drugs free of payment to the extent of 50 cents worth per head of the estate labour population per annum.

3. The free drugs supplied to estate dispensaries by Government are for the use of estate labourers exclusively, and shall not be put to any other use whatever.

4. The half-yearly requisitions for free drugs, to be dispatched within a month, must reach the Office of the Director of Medical and Sanitary Services on or before the dates given below :—

For estates in the Kandy District on January 10 and June 10.

For estates in the Matale and Nuwara Eliya Districts on February 10 and July 10.

For estates in the Uva and Southern Provinces on March 1 and August 1.

For estates in the Sabaragamuwa and North-Western Provinces on April 1 and October 1.

For estates in any other District or Province on May 1 and November 1.

5. Drugs required between the half-yearly requisitions shall be applied for by an intermediate requisition (Medical Form 166).

6. Quinine and tincture of opium shall be applied for separately from other drugs, on Medical Form 166 for quinine, and on Opium Form No. 1 for tincture of opium.

7. Intermediate requisitions referred to in paragraph 5 will be complied with as little delay as possible, provided the cost of the drugs will not exceed the amount allowed by Government

## MATERNITY BENEFITS

ORDINANCE No. 82 of 1981

Att Ordinance to make provision for the payment of Maternity benefits to women workers and for other matters incidental to the employment of such women before and after their confinement.

1. This Ordinance may be cited as the Maternity Benefits Ordinance No. 82 of 1981, and shall come into operation on such date as the Governor may appoint by Proclamation published in the *Gazette*.

2. No employer shall knowingly employ a woman worker at any time during the period of four weeks immediately following her confinement.

3. (1) The maximum period for which any woman shall be entitled to the payment of maternity benefit shall be six weeks, that is to say, two weeks up to and including the day of her confinement and four weeks immediately following that day.

(2) If a woman dies during the period of six weeks mentioned in sub-section (1), the maternity benefit shall be payable only for the days, up to and including the day of her death.

4. No woman shall be entitled to maternity benefit unless she has been employed under the employer from whom she claims such benefit for a period of not less than nine months immediately preceding the date on which she gives notice under section 6.

5. (1) Subject as hereinafter provided, the employer of a woman worker shall pay to that woman worker maternity benefit at the rate of fifty cents a day during the period of two weeks immediately preceding her confinement and for the entirety of the period of four weeks immediately following her confinement :

Provided that a woman worker who has worked in her employment on any day during the period of two weeks immediately preceding her confinement shall not be entitled to any maternity benefit for that day or for that part of that period which precedes that day.

Provided, further, that an employer shall be exempt from the obligation to pay such maternity benefit to a woman worker in the following circumstances :-

- (a) if the woman worker is a female labourer resident upon an estate and entitled as such to the benefits prescribed in paragraph (f) of section 12 (1) of the Medical Wages Ordinance, and
- (b) if such employer is certified by the Controller to be an employer who has provided such alternative maternity benefits for female labourers resident upon estates as shall be prescribed and has made arrangements to the satisfaction of the Controller to give effect to such conditions as may be prescribed.

In this sub-section, "day" includes a Sunday and any holiday.

(2) Where the alternative maternity benefits referred to in sub-section (1) and prescribed for the purposes of that sub-section include the payment to a woman worker of money in cash, the amount of the payments so prescribed shall not, in the aggregate, exceed a sum of twelve rupees.

6. (1) A woman worker may, prior to her confinement, give notice to her employer that she expects to be confined within a month from the date of such notice.

(2) A woman worker who has been confined shall, within one week of her confinement, give notice to her employer of the date on which she was confined.

(3) A woman worker who gives notice under sub-section (1) or sub-section (2) may in such notice nominate some other person to whom her maternity benefit may be paid on her behalf and any payment of any maternity benefit made to the person so nominated shall, for the purposes of this Ordinance, be deemed to be payment to the woman worker who nominated such person.

(4) The employer shall, on receipt of a notice from a woman worker under sub-section (1) or sub-section (2), permit that woman worker to absent herself from employment until the expiry of four weeks after the day of her confinement.

## DISEASES LABOURERS ORDINANCE

## CONSTRUCTION OF L.A. BOITEERS' LINES

1. In these rules, "Lines" means any building or collection of buildings used or intended to be used either temporarily or permanently for the housing of labourers employed on estates.

1a. Lines shall be constructed so as to consist of a single row of rooms (hereinafter referred to as single lines). Provided, however, that the Director of Medical and Sanitary Services may, if satisfied that the nature of the ground and the available sites make it impracticable to construct single lines, permit the construction of lines consisting of two rows of rooms back to back (hereinafter referred to as "Back to back lines"). Every decision of the Director of Medical and Sanitary Services under this rule shall be subject to appeal to the Governor.

2. No line shall consist of more than 24 rooms (12 on each side) in the case of back to back lines or 12 rooms in the case of single lines.

3. After the promulgation of these rules no owner or superintendent shall erect any permanent cooly line, except in accordance with plans or designs approved in writing by the Director of Medical and Sanitary Services. Such plans shall in all respects conform with the requirements and standards set forth in Schedule A to these rules, and the owner or superintendent shall comply with the other requirements of the said Schedule A.

4. The Director of Medical and Sanitary Services may permit the construction of temporary lines for the accommodation of labourers on an estate or a period of four years from the date of first occupation, but in no case shall the period of occupation exceed four years. The date of such construction shall be reported to the Director of *Medical* and Sanitary Services who may at his discretion forbid the further occupation of such lines at any time within the said period of four years. Such temporary lines shall in all respects conform with the requirements and standards set forth in Schedule B to these rules, and the owner or superintendent shall comply with the other requirements of the said Schedule B.

5. Should it at any time appear to any Inspecting Medical Officer that any labourers' lines are dangerous to the health of any labourers housed therein, he shall report accordingly to the Director of Medical and Sanitary Services and shall with his report submit recommendations as to the action necessary in his opinion to be taken. On receipt of such report, the Director of Medical and Sanitary Services may, after such inquiry as he shall deem necessary, serve on the superintendent or owner an order in writing directing him to take, within a period to be specified in the order, such steps as are in the opinion of the Director of Medical and Sanitary Services necessary, to render the lines fit and safe for occupation; provided, however, that no lines constructed or under construction before the coming into operation of these rules shall be condemned so long as they are in the opinion of the Director of Medical and Sanitary Services maintained *in a* sanitary condition.

6. An appeal shall lie to the Governor from any decision or order made under the above rules by the Director of Medical and Sanitary Services. Such appeal shall be in writing and shall be forwarded to the Medical Wants Committee for submission to the Governor whose decision shall be final.

7. Labourers' lines shall be built on dry, and, where possible, on raised sites, and, where the lie of the land allows, on the eastern slope of a hill, and where a sufficiency of good drinkable water is easily accessible. In malarial districts labourers' lines shall be, whenever possible, at a distance of at least 500 yards from swamps and marshes and above the highest flood level. No lines shall be erected within ten feet of any bank or cutting which interferes with the lighting, ventilation and drainage of a line. Where any existing labourers' lines have been erected within ten feet of any such bank or cutting the superintendent or owner shall cause the bank to be cut back, or, if that is not possible he shall so drain the bank above and below *as* to prevent dampness of the linefloor.



## Crown Land

In general all undeveloped land is presumed by law to be the property of the Crown till the contrary is proved. Legislation has been passed providing machinery for dealing with the claims of private persons to land to which the presumption in favour of the Crown applies. The law on the subject is contained in the Land Settlement Ord. (Chapter 319 of the Legislative Enactments). A special department—the Land Settlement Department—has been organized for the purpose of systematically settling claims to all undeveloped land in the Island under this Ordinance.

The Ordinances in force regulating the disposal of Crown land are—

- (1) The Land Development Ordinance (Chapter 320 of the Legislative Enactments).
- (2) The Crown Lands Claims Ordinance (Chapter 318 of the Legislative Enactments):

Till recently it was the practice not to advertise any Crown land for sale or lease unless someone had applied for the land. When such an application was received steps were taken to survey the land and eventually to dispose of the freehold or leasehold by public auction. The present policy of the Government is to take the initiative in disposing of Crown land. As a necessary preliminary, the Crown land in each village is "mapped-out," that is to say it is allocated to various definite purposes such as—

Village expansion ;

Village forest ;

Village pasture ;

Chena cultivation ;

Colonization;

**The** requirements of local authorities ;

Alienation to middle-class Ceylonese ;

Alienation to any persons whomsoever irrespective of the class or race to which they belong.

Once a village has been mapped-out the Revenue Officer in charge of the district takes the initiative and disposes of the lands for the various purposes for which they have been mapped-out.

A further change is in the tenure of land alienated by the Crown. Hitherto the only tenures have been freehold and leasehold, but a new tenure was introduced by the Land Development Ordinance. The principal features of this tenure are as follows :

- (a) The owner is obliged to cultivate the land, or utilize it in some other way specified in the grant.
- (b) The owner is required to make a small annual payment to the Crown in perpetuity.
- (c) The land cannot be subdivided beyond the limit specified in the grant, or held in undivided shares smaller than the fraction specified.
- (d) The succession to the land is not regulated by the ordinary law of inheritance, but by special rules designed to prevent the land from being subdivided.
- (e) In certain cases, the owner is forbidden to lease or mortgage the land except to the Crown, and may not otherwise dispose of it without the Revenue Officer's consent.

In rural areas, the general policy now is to alienate Crown land required for agricultural purposes by peasants and Ceylonese of moderate means under the Land Development Ordinance. In urban areas the mode of alienation is normally by long lease. Outright sales of Crown lands have been reduced to a minimum.

The Ordinance provides adequate machinery for enforcing the conditions of the tenure.

It is the present policy of Government not only to take the initiative in bringing land forward for disposal but also to provide a positive stimulus to landless villagers to leave their homes and either take up land in less congested villages or found new villages in undeveloped district. Thus, colonization schemes have been started in various parts of the Island, and those willing to take part in these schemes have been helped with grants of land and money. Provision is made for affording financial assistance to deserving colonists and peasants who take up land under the new tenure,

# Came and Fauna Protection in Ceylon

CEYLON GAME AND FAUNA PROTECTION SOCIETY

(Formed on May 23rd, 1894).

Patron—His Excellency Sir Andrew Caldecott, G.O.31.0. President—Rev. R. S. de Saram, Vice-Presidents—Dr. Brito Mutunayagam and R. P. Gaddum, Executive Committee—Rev. R. S. de Saram, Dr. Brito Mutunayagam, R. P. Gaddum, Dr. R. L. Spittel (Editor of "Loris"), General Committee—W. W. A. Phillips (Life Member) and A. C. Tutein-Nolthenius; H. A. Bastiaensz, Kleyne House, Fort, Matara, (Representing Southern Province); T. A. Strong, Conservator of Forests, Colombo (Northern); Aloy B. Perera, Patron, 280, Colombo (Western); G. I. Anderson, Ohiya Estate, Ohiya (Uva); Lt.-Col. B. C. Morris, Colombo Club, Colombo (Sabaragamuwa); Prof. W. C. O. Hill, Medical College, Colombo (North-Central); Stanley Dias, 80, Turret Road, Colombo (North-Western); R. H. Bassett, Marketing Department, Colombo (Eastern); G. C. Beaumont, P. O. Box 38, Colombo (Central), Douglas Raffel, 3, Police Park Avenue, Bambalapitiya; D. Boyd Moss, Poona-galla Group, Bandarawela; Gorton Coombe, Poona-galla Group, Bandarawela; A. J. Wickwar, Malwatte, Bandarawela; G. K. Stewart, Lake House, Colombo; Dr. R. L. Spittel, "Wycherley", Buller's Road, Colombo; Dr. L. Nicholls, Bacteriological Institute, Colombo and A. C. Tutein-Noithenius, Boustead Bros. Colombo (in addition) W. W. A. Phillips, "Braemore", Buller's Road, Colombo (ex-officio as past Presidents).

Editor of "Loris"—Dr. R. L. Spittel, "Wycherley" Buller's Road, Colombo.

Hony. Secretary and Treasurer—C. H. Bois, J. M. Robertson & Co., Colombo.

The protection of game in Ceylon is regulated by Ordinance No. 2 of 1987. On the 23rd of May, 1894, a Society called "The Game Protection Society of Ceylon" (later changed to "Ceylon Game and Fauna Protection Society") was formed to prevent the elimination of game in Ceylon by destruction of animals for trading purposes, to further the interests of legitimate sport and to conserve one of the food supplies of the inhabitants. The annual subscription is Rs. 10. This subscription entitles the subscriber to use the Society's watchmen as trackers. The watchers are allowed only to track for Members of the Society.

## WATCHERS

Excluding the Government watcher's, there is 1 watcher paid by the Society in the Borten Plains/Bo Pats area.

## GAME LICENCES

- A game licence costs Re. 2'50 and allows the holder to shoot one deer. The licence is obtainable from the Government Agent of the Province in which it is to be used. The Government Agents, at their discretion, can issue up to three or more licences to one applicant. A game licence does not include elephants or buffaloes. For these animals separate licences have to be obtained.

## CLOSE SEASONS

May 1st to October 31st.

For further information relative to Game Protection in Ceylon, application may be made to C. H. Bois, J. M. Robertson & Co., Colombo, Hon. Secretary, Ceylon Game and Fauna Protection Society.

## LIST OF BIRDS ABSOLUTELY PROTECTED

| <i>English Name.</i>                 | <i>Scientific Name.</i>                         | <i>Sinhalese Name.</i>                   | <i>Tamil Name.</i>                      |
|--------------------------------------|---|--|---|
| Ceylon Magpie -                      |   | Kehibella                                | Kari-kuruvi                             |
| Paradise Fly-<br>Catcher             | Terpsiphone para-<br>disi paradisi              | Redi.hora, Gini-<br>hora                 | Vedi-vat.kuruvi                         |
| Orange Minivet...                    | Pericrocotris speci-<br>osus flammeus -         | Gini. kurulla                            | Mampala-kurnvi                          |
| Malabar Sin a ll<br>Minivet          | Pericrocotus pare.<br>grinus malabari-<br>cus   | Kos-kurulla                              | Mampala-kuruvi                          |
| Southern H i ll-<br>Mynah            | Eulabes religiose,—                             | Sela-lihiniya                            | Malai-nakan a m.<br>paohohi             |
| Ceylon Hill-<br>Mynah                | Eulabes ptilogenys                              | Sela-lihiniya                            | Malai nakanam,,<br>pachohi              |
| Black--h e a d<br>Oriole             | Or iol us luteolus<br>luteolus                  | Kaha-kurulla                             | Mampala • Kuru-<br>vi, man.kuyil        |
| Painted - Thrush,<br>or Indian Pitta | Pitta brachyura                                 | Avichohiya                               | - A r u mani-kuru-<br>vi, totta kallan  |
| Wood peckers of<br>all species -     | All members of the<br>family Pioidae            | Karelia                                  | - Mar an•kotti,<br>tachchan kuru.<br>vi |
| Indian Roller<br>(Blue Jay) —        | Coracias bengha-<br>lensis indica -             | Dumbona, dun.<br>kawuluwa                | Panam-k a It a m,<br>tottukili          |
| Kingfishers of all<br>species        | All members of the<br>family Alcedinidae        | Pilihudue a                              | Minkotti                                |
| Malabar Pied<br>Hornbill -           | Anthracoceros coro.<br>natus coronatus          | Poruwa-kendetta                          | Irattai-chondu-<br>kurnvi               |
| Ceylonese Horn.<br>bill              | Lophoceros <i>ging</i> <sup>o</sup> ,<br>lensis | Kendetta                                 | Irattai.chondu.<br>kuruvi               |
| Ceylon Hoopoe -                      |   | Porowa-kurulla -                         | Chaval-kuruvi                           |
| Ceylon Trogen -                      | Pyrotrogon fascia-<br>tus                       | Gini-kurulla                             | Tachcb an-<br>kuruvi                    |
| Storks of all<br>species             |   | Kukka, Mana —<br>or Datueluwa -          | Narai                                   |
| Purple Heron —                       |   | Karawala-kokka,<br>barendi-kokka         | Chen-narai                              |
| Pond Heron                           |   | Kan a-kokka                              | Kuruttu-kokku,<br>Nuli-madayan          |
| Large White Egret                    | Egretta alba mo-<br>desta                       | Loku-sudu-kok-<br>ka, badadel-<br>kokka, | Periya-vellai-<br>kokku                 |
| Smaller White<br>Egret               | Egretta intermedia<br>intermedia                | Sudu kokka                               | - Veltd-kot ku                          |
| Little Egret -                       | Egretta garzetta<br>garzetta                    | Sudu-kokka                               | - S<br>kokku                            |

LIST OF BIRDS ABSOLUTELY PROTECTED.—(Contd.)

|                              |   |                             |
|------------------------------|---|-----------------------------|
| Cattle Egret -               | Harak-kokka                             | Nunni-kokku                 |
| Legge's Baza —               | Kuruilugoya                             |                             |
| Indian Broad-billed Roller - |   | Pulupporukki                |
| Owls of all species -        | Bakamuna, Bassa, Ulama-                 | - Andai, Pakkul             |
| Hawk-eagles —                | Rajaliya                                | - Rasali, Kalagu            |
| Serpent & Fish eagles -      | Rajaliya Muhudu-rajaliya, Wewarajaliya, | Kudumpiyan - Kadal-ala, Ala |
|                              | Lul-mara                                |                             |

LIST OF MAMMALS ABSOLUTELY PROTECTED

*English Name*

Bear Monkey  
(Hill Wanderoo)  
Grey Flying Squirrel  
Small Ceylon Flying Squirrel  
Highland Giant Squirrel

LIST OF REPTILES ABSOLUTELY PROTECTED

Water lizard - Varanns salvator Kabaragoya Kaharagoyen

LIST OF BIRDS PROTECTED DURING THE CLOSE SEASON

| <i>English Name</i>  | <i>Scientific Name</i>   | <i>Sinhalese Name</i> | <i>Tamil Name</i> |
|--|--------------------------|-----------------------|-------------------|
| Whistling Teal -   | Dendrocygna javanica     | Seruwa                | Cheraba.tara      |
| Cotton Teal.   | Nettopus coromandelianus | Mal.seruwa            | - Raja-tars,      |
| Quacky Duck  |                          |                       |                   |
| Jungle Fowl  |                          |                       |                   |
| Bustard Quail  |                          |                       |                   |
| Golden Plover  |                          |                       |                   |
| Snipes of all species including Jack Snipe and Painted Snipe |                          |                       |                   |

GAME

The following, Mammals and Birds are legally designated as "Game" and may not be shot during the close season or without a Game Licence :—

| <i>English Name</i>    | <i>Scientific Name</i> | <i>Sinhalese Name</i> | <i>Tamil Name</i> |
|------------------------|------------------------|-----------------------|-------------------|
| Sambhur                | ... Marro              |                       | Gona              |
| Spotted Deer.          | Pullie Mann            |                       | Tit-muwa          |
| Barking (Red) Deer.    | A Sembli-mann          |                       | Olu-muwa          |
| Hog (Paddy field)Deer. | ... Mann               |                       | Veli-muw a        |
| Peafowl                | Mayil                  |                       | Gona-muwa         |
| Grey Partridge         | Koutharie              |                       | Mon ar u          |
| Painted Partridge      | ''' Kontharie          |                       | Ussa-Watuwa       |
| Spurfowl               | Chumbuk Koli           |                       | Ussa-Watuwa       |
|                        |                        |                       | ''' Pun-kukula    |
|                        |                        |                       | Haban-kuk-ri a    |

## Trout Fishing

### Open Season

1ST JANUARY TO 31ST OCTOBER.

LAKE GREGORY.

HAWA ELIYA LAKE.

" NANU OYA from its junction with the Dimbuldanda Oya below  
 ▼ Radella Club to its junction with the Kotmale Ganga.

! AGRA OYA from Fankerton Bridge to its junction with the Kotmale  
 Ganga.

KOTMALE GANGA from its junction with the Agra Oya to Talawa-  
 kelle.

POONA OYA from Kondegalla swing-bridge downward.

E The KOTAGALA OYA.

! OHIYA OYA from Hinnarangolla Watercourse downward.

HORTON PLAINS. STREAM from Baker's Falls downwards.

A MRAWELA STREAM. from its Source to Elgin Falls (Exclusive of  
 Rainbow Stream.)

HAMBANTOTA OYA. (North Cove Stream) from Killarney Factory  
 downward.

i MEERIACOTTA STREAM from Upcot Bridge downward to its junc-  
 tion with the Rajamallay Stream.

BOPATALAWA. OYA above new weir. (Digamies Stream not included.)

MARIA DAM.

RULU ELLA.

1ST MAT TO 31ST OCTOBER.

NAND OYA from Lake Gregory to its junction with the Dimbuldanda  
 Oya be tow Radella Club.

RAJAPATANA STREAM.

DIMBULDANDA. OYA.

K &NDAPOLA. STREAM.

PORTSWOOD DAM.

ELK PLAINS STREAM.

MILES PATANA STREAM.

RAINBOW STREAM.

SITA ELIYA STREAM.

HORTON PLAINS STREAM to Baker's Falls.

OHIYA. OYA from its Source to Hinnaran;olle Watercourse,

HAMBANTOTA OYA (North Cove Stream) to Killarney Factory.

MEERIACOTTA STREAM to Upcot Bridge.

POONA OYA to Kondegalla swing-bridge.

1ST JUNE TO 31ST OCTOBER.

AGRA OYA to Fankerton Bridge,

KOTMALE OYA ( Gorge Valley Stream ) to its junction with the  
 Agra Oya.

RA.JAMALLAY STREAM.

GLENLYON-ARDLAW STREAM.



## REMEMBER JAYARATNE'S

It's a name synonymous with men's wear and Tailoring of the best Standard. Just as in peace time we still maintain the reputation of stocking every thing for men of the finest quality

As Tailors we can assure every one of our customers, smart modern styles and well fitting suits

**TWEEDS, WOOLLENS, FLANNELS,  
PALMBEACH, PANAMA S UITI NGS,  
ETC., ETC., ETC.**

**K. D. JAYARATNE & Co.,**

**36.38, FIRST CROSS STREET,  
COLOMBO.**

Phone 3045.

P. O. Box 396.

# THE PANADURA MOTOR TRANSIT COMPANY, LIMITED

WILL TAKE YOU Er YOUR

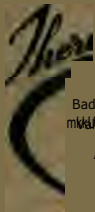

Msra,,Newitarlorars.  
 URa,Keter<sup>4</sup>,K<sup>a</sup> Ratnacura Baltegoda, PRIM.  
 PANADURA, Atota, Har,bstuots, Godstrzwal.  
 Poor uwale: a, Galttura. fesIdena, Hiner  
 A tapp, C. B. O. vasta, Payggala, Haputale, Visidum-  
 Opansil, C. B. O. vasta, Payggala, Haputale, 17Sa. Poonagala, Spring.  
 Badulla, Clambatenne, Para Oder<sup>s</sup>.  
 mkkisy, 11. Zilawana, Wtwelwatte, Ikaienzea, Kalltueoawa, Karr, pea.  
 tapirs. Conagalderoya, Govi, 111, Carippt, tra,  
 Avasawella, Pe ramyagalt. Noon. Keicalle,  
 Pvguhalan, Noo, gaga. Yavyantot a. Kurvisrevmocieei,  
 ihellyatods, COLOMBO,

P.....ger Transporters, Mails & Newspaper Contractors, Forwarding Agents, Automobile Engineers. Tyre Builders, Estate Agents, etc.

Head Office

PANADURA

Telephone 72,

Branch Offices

COLOMBO. 141, McCallum Road

'Phone 4568

HAPUTALE

95

RATNAPURA

53

Sub °Bites at Avissawetla, Horana, Badulla, Bendarawella, etc.

TELEGRAMS 4•TRANCO."

All Enquiries may be made to—

THE PANADURA MOTOR TRANSIT CO., LTD., PANADURA.

# CEYLON NEWS

A WEEKLY BUDGET OF NEWS AND VIEWS

FROM THE

## CEYLON DAILY NEWS

AND

## CEYLON OBSERVER

Specially arranged for Overseas residents in convenient size, "Ceylon News" contains a compact selection of the Week's News together with Share Lists, Market Reports, Local News, Local Sports, etc., and will keep you in touch with events in the Island.

### SUBSCRIPTION RATES

( Post Free to rimy trrttis4 Territory)

|          |         |
|----------|---------|
| 3 Months | 8-00    |
| 6 "      | „ 1S-00 |
| 12 "     | „ 30-00 |

Place an order with The Circulation Manager, Ceylon Daily News, Lake House, Colombo, or with our London Office, 180, Fleet Street, London, E. C. 4.



# INCOME TAX ORDINANCE, 1932.

As amended by the following Ordinances : —No. 7 of 1932; No 21 of 1932; No. 27 of 1934; No. 53 of 1935; No. 11 of 1937 ;Na 15 of 1937; No. 3 of 1938; No. 19 of 1938; No.' 25 of 3.939;No. 26 of 1939; No. 22 of 1940; No. 31 of 1941; No. 12 of 1942 and No. 53 of 1942.

## TABLE OF SECTIONS

### CHAPTER I.

#### Preliminary

Section.

1. Short title.
2. Interpretation.
3. Administration.
4. Official secrecy.

### CHAPTER II.

#### Imposition of Income Tax

5. Incidence of income tax.
6. Income chargeable with tax.
7. Exemptions.
8. Exemption of interest on Government loans.

### CHAPTER III.

#### Ascertainment of Profits or Income

9. Deductions allowed.
10. Deductions not allowed.

### CHAPTER IV.

#### Ascertainment of Statutory Income

11. Basis for computing statutory income.
12. Apportionment of profits.

### CHAPTER V.

#### Ascertainment of Assessable Income

13. Deductions from statutory income in arriving at assessable income.

### CHAPTER VI.

#### Ascertainment of Taxable Income

14. Taxable income.
15. Exemption from tax of certain resident individuals.
16. Allowances to resident individuals.
17. Proportionate allowances.
18. Exemption of income of non-resident persons in certain cases.
19. Proof of claims.

### CHAPTER VII.

#### Charge and Rate of Tax

20. Charge of tax and rates thereof.

### CHAPTER VIII.

#### Provisions Relating to Special Cases

##### A.—Husband and Wife

21. Wife's income.
22. Separate assessment of husband and wife.

**B.-Trustees, Executors, &c.**

23. Chargeability of receiver and trustee.
24. Chargeability of executor.
25. Statutory income of a beneficiary of an estate.
26. Adjustment of tax on the shares of the beneficiaries when an estate is distributed.
27. Executor chargeable with tax for periods prior to date of death.
28. Joint trustees and executors.

**C.-Partnerships**

29. Assessment of partnership income.

**D.-Agriculture**

30. Ascertainment of profits from certain agricultural undertakings.
31. Reduction of tax on profits from the cultivation of products subject to export duty, other than tea.
32. Rebate of export duty on tea in certain cases.

**E.-Residence**

33. What constitutes residence.

**F.-Liability of Non-Resident Persons**

34. Chargeability of certain profits of non-resident persons.
35. Person assessable on behalf of a non-resident person.
36. Liability of certain non-resident persons.
37. Profits of certain businesses to be computed on a percentage of the turnover.
38. Profits of non-resident persons from sale of exported produce.

**G.-Shipping**

29. Profits of non-resident shipowners.
40. Master of ship to be an agent.
41. Refusal of ' clearance where tax is in arrear.
- 41A. Profits of non-resident owners of aircraft.

**H.-Insurance**

42. Ascertainment of profits of insurance companies.

**I.-Dividends, &c.**

43. Deduction of tax from dividends.

**J.-Interest &c., Payable to Persons out of Ueylon**

44. Deduction of tax from interest, &c.

**K.-Relief in Cases of Double Taxation**

45. Relief in respect of United Kingdom Income Tax.
46. Relief in respect of Empire Income Tax.

**L.-Miscellaneous**

47. Income from interest to be the amount falling due.
48. Profits of a company from transactions with its shareholders.
49. Income from certain dividends to include tax thereon.
50. How certain receipts from insurance to be treated.
51. Ascertainment of income of clubs, trade associations, &c.
52. Certain undistributed profits to be treated as distributed and certain transactions and dispositions to be disregarded.
53. Indemnification of representative.

## CHAPTER IX.

**Returns, &c.**

54. Returns and information to be furnished.
55. Information to be furnished by officials and employers.
56. Returns to be furnished of income received on account of, or paid to, other persons.

- 57. Occupiers to furnish returns of rent payable.
- 58. Return of lodgers and inmates.
- 50 Duties of representative of incapacitated **or non-resident person.**
- 60. Bankers to render returns of coupons cashed by them.
- 61. Precedent partner to act on behalf of a partnership.
- 62. Principal officer to act on behalf of a company or body of persons.
- 63. **Signature and** service of notices.

## CHAPTER X.

**Assessments**

- 64. **Assessor to make** assessments.
- 85. Additional assessments.
- 66. Assistant Commissioner to scrutinize, amend, and allow assessments.
- 67. Notice to be issued by Assistant Commissioner.
- 68. Validity of assessments, &c.

## CHAPTER XI.

**Appeals****APPEALS TO THE COMMISSIONER**

- 89. Procedure on appeals to the Commissioner.

**APPEALS TO THE BOARD OF REVIEW**

- 70. Constitution of the Board of Review.
- 71. Right of appeal to the Board of Review.
- 72. Commissioner may refer appeals to the Board of Review.
- 73. Hearing and disposal of appeals to the Board of Review.

**APPEALS TO THE SUPREME COURT**

- 74. Appeal on a question of law to the Supreme Court.

## GENERAL

- 75. Assessments or amended assessments to **be final.**

## CHAPTER XII.

**Payment of Tax**

- 76. Provisions regarding payment **of tax.**

## CHAPTER ?VIII.

**Recovery of Tax**

- 77. **Tax to 'include fines, cte.**
- 78. **Tax to be** a first charge.
- 79. Recovery of tax by seizure and sale.
- 80. Proceedings for recovery before a Magistrate.
- 81. Recovery of tax out of debts, &c.
- 82. Recovery of tax from persons leaving **Ceylon.**
- 83. **Use of more than one means** of recovery.

## CHAPTER XIV.

**Repayment**

- 84. Tax paid in excess to be refunded.

## CHAPTER XV.

6P

**Penalties and Offences**

85. Penalties for failure to make returns, making incorrect re- turns, &c.
86. Breach of secrecy and other matters to be offences.
87. Penal provisions relating to fraud, &c.
88. Tax to be payable notwithstanding any proceedings for penalties, &c.
89. Prosecution to be with the sanction of the Commissioner.

## CHAPTER XVI.

**General**

90. Power to make rules.
91. Board of Income Tax to prescribe forma:

**An Ordinance to impose a Tax upon Incomes and to regulate the Collection thereof.**

Be it enacted by the Governor of Ceylon, by and with the advice and consent of the State Council thereof, as follows:—

## CHAPTER 1.

**Preliminary****Short Title**

1. This Ordinance may be cited as the Income Tax Ordinance.

**Interpretation**

2. In this Ordinance, unless the context otherwise requires—  
 "Active partner," in relation to a partnership, means a partner who takes an active part in the control, management, or conduct of the trade or business of such partnership.

"Agent," in relation to a non-resident person or to a partnership in which any partner is a non-resident person, includes—

- (a) the agent, attorney, factor, receiver, or manager in Ceylon of such person or partnership; and
- (b) any person in Ceylon through whom such person or partnership is in receipt of any profits or income arising in or derived from Ceylon.

"Assessable income" means the residue of the total statutory income of any person after deducting the amount of the deductions provided for in Chapter V.

"Assessor" means an Income Tax Assessor appointed under this Ordinance.

"Assistant Commissioner" means an Assistant Commissioner of Income Tax appointed under this Ordinance.

"Authorized representative" means an individual authorized in writing by any person to act on his behalf for the purposes of this Ordinance who is

- (1) in any case—
  - (a) an accountant approved by the Commissioner;
  - (b) an advocate or proctor
  - (c) an employee regularly employed by the person concerned; or
  - (d) any other person approved by the Commissioner;
- (2) in the case of an individual, a relative;
- (3) in the case of a company, a director or the secretary;
- (4) in the case of a partnership, a partner;
- (5) in the case of a body of persons, a member.

"Banker" means any company or body of persons carrying on the business of banking.

"Body of persons" includes any local or public authority, any body corporate or collegiate, any fraternity, fellowship, association, or society of persons, whether corporate or non-corporate, and any Hindu undivided family, but does not include a company or a partnership.

"Business" includes agricultural undertaking.

"Charitable purpose" includes relief of the poor, education, and medical relief.

"Commissioner" includes the Commissioner of Income Tax appointed under this Ordinance, and the Deputy Commissioner, and an Assistant Commissioner specially authorized by the Commissioner either generally or for some specific purpose to act on behalf of the Commissioner.

"Company" means any company incorporated or registered under any law in force in Ceylon or elsewhere.

"Deputy Commissioner" means the Deputy Commissioner of Income Tax appointed under this Ordinance.

"Dividend" includes any distribution of profit by a company to its shareholders in the form of money or of an order to pay money, or in the form of shares or debentures in the company or in any other company, and also the paid up value of any shares or debentures distributed by a company to its shareholders to the extent of which such paid up value represents the capitalisation of the whole or any part of the profits of the company; but does not include—

- (a) a distribution made wholly out of profit from the sale of fixed capital assets where such profits are not chargeable with tax under the provisions of this Ordinance, and
- (b) a distribution in the form of shares or debentures in so far as it is made out of profits which arose in accounting periods ended before the first day of April, 1931.

"Executor" means any executor, administrator, or other person administering the estate of a deceased person, and includes a trustee acting under a trust created by the last will of the author of the trust.

"Government institution" means the Office of the Public Trustee, the Ceylon Government Railway, the Government Electrical Undertakings, the Colombo Port Commission and other Port and Harbour Authorities, the Post Office, and any other Department or undertaking of the Government of Ceylon.

"Incapacitated person" means any minor, lunatic, idiot, or person of unsound mind.

"Local authority" means any Municipal Council, District Council; Local Board, Sanitary Board, Board of Improvement, Village Committee, or Road Committee in Ceylon and any other body constituted under any law of the Island for any purpose relating to Local Government.

"Non-resident" means not resident in Ceylon within the meaning of section 33.

"Ordinance" includes any Ordinance amending or substituted for the Ordinance referred to, and any rules, regulations, or by-laws made under any of such Ordinances.

"Owner," in relation to land and improvements thereon, includes a person who holds such land and improvements subject to a ground rent or other annual charge.

**"Person" includes a company or body of persons.**

"Precedent partner" means the partner who, of the active partners resident in Ceylon,—

- (a) is first named in the agreement of partnership ; or
- (b) if there is no agreement, is specified by name or initials singly or with precedence to the other partners in the usual name of the partnership ; or
- (c) is first named in the statement made under section 4 of the Registration of Business Names Ordinance, No. 6 of 1918. (No. 6 of 1918 III. 589.)

"Prescribed" means prescribed by or in pursuance of this Ordinance.

"Profits" or "income" means the nett profits or income from any source for any period calculated in accordance with the provisions of this Ordinance.

"Rates" means any taxation imposed by a local authority.

"Receiver" includes any receiver or liquidator, and any assignee, trustee, or other person having the possession or control of the property of any person by reason of insolvency or bankruptcy.

"Resident" or "resident in Ceylon" means resident in Ceylon within the meaning of section 33.

"Shareholder" includes any member of a company having a share or interest in the capital or profits or income thereof, whether the capital of such company is divided into shares or not; and "share" includes any interest in the capital or profits or income of a company.

"Statutory income" means income from any source computed in accordance with Chapter IV.

"Tax" means the income tax imposed by this Ordinance.

"Taxable income" means the residue of assessable income after deducting the amount of the allowances provided for in Chapter VI.

"Trade" includes every trade and manufacture, and every adventure and concern in the nature of trade.

"Trustee" includes any trustee, guardian, curator, manager, or other person having the direction, control, or management of any property on behalf of any person, but does not include an executor.

"Written-down value" means the residue of the cost to the owner thereof of any plant and machinery and fixtures after deducting a sum representing the total depreciation which has occurred in such plant and machinery and fixtures since the date of its purchase by him.

"Year of assessment" means the period of twelve months commencing on the first day of April, 1932, or any subsequent period of twelve months commencing on the first day of April.

"Year preceding a year of assessment" means the period of twelve months ending on the thirty-first day of March immediately prior to such year of assessment.

### **Administration**

3. (1) (a) There shall be a Board of Income Tax composed of the Financial Secretary and two members of the State Council appointed by the Governor. A member so appointed shall hold office as long as he remains a member of the State Council unless he shall resign or be removed from office by the Governor.

(b) Two members of the Board of Income Tax shall form a quorum for the transaction of business and when the Financial Secretary is present he shall be the Chairman.

(c) All matters coming before the Board of Income Tax shall be decided by a majority of votes, and **in the case** of an equality of votes the Chairman or presiding member shall have a second or a casting vote.

(2) For the purposes of this Ordinance, the Governor may appoint a Commissioner, a Deputy Commissioner, Assistant Commissioners, and Assessors.

(3) An Assistant Commissioner exercising or performing any power, duty, or function of the Commissioner under this Ordinance shall be deemed for all purposes, to be authorized to exercise or perform the same until the contrary is proved.

(4) Any powers conferred upon an Assessor by this Ordinance may be exercised by an Assistant Commissioner.

#### Official Secrecy

4. (1) Except in the performance of his duties under this Ordinance, every person who has been appointed under or who is or has been employed in carrying out or in assisting any person to carry out the provisions of this Ordinance shall preserve and aid in preserving secrecy with regard to all matters relating to the affairs of any person that may **Comb** to his knowledge in the performance of his duties under this Ordinance, and shall not communicate any such matter to any person other than the person to whom such matter relates or his authorized representative, nor suffer or permit any person to have access to any records in the possession, custody, or control of the Commissioner.

(2) Every person appointed under or employed in carrying out the provisions of this Ordinance shall before acting under this Ordinance take and subscribe before a Justice of the Peace an oath of *secrecy* in the prescribed form.

(3) No person appointed under or employed in carrying out the provisions of this Ordinance shall be required to produce in any court any return, document, or assessment, or to divulge or communicate to any court any matter or thing coming under his notice in the performance of his duties under this Ordinance, except as may be necessary for the purpose of carrying into effect the provisions of this Ordinance.

(4) Notwithstanding anything contained in this section, the Commissioner or any officer of the Income Tax Department authorised by the Commissioner in that behalf may communicate any matter which comes to his knowledge—

- (a) to the Commissioner of Stamps, or to the Commissioner of Estate Duty, or
- (b) to the Income Tax Authority of any part of His Majesty's Dominions or of any place under His Majesty's protection or suzerainty to such an extent as the Commissioner may deem necessary to enable the correct relief to be given from income tax in that part or place in respect of the payment of income tax in Ceylon, and may also transmit any return or document received by him or in his possession under this Ordinance to the Commissioner of Estate Duty ; and the Commissioner of Estate Duty may, notwithstanding anything in the Evidence Ordinance relating to the proof of documents produce or cause to be produced in any court, in any proceedings, under the Estate Duty Ordinance, a copy of any particulars contained in any return or document so transmitted, certified by him or on his behalf to be a correct copy of such particulars

Provided, however, that the Commissioner of Estate Duty may produce or cause to be produced the original of any such return or document in any case where it is necessary to prove the handwriting or the signature of the person who wrote, made, signed or furnished such return or document, but only for the purpose of such proof



Provided, further, that the Commissioner of Estate Duty shall not in any *ease* be compelled to produce in any court either the original of such document or return or a copy of any particulars contained in such document or return.

(5) Notwithstanding anything contained in this section, the Commissioner may permit the Auditor-General or any officer of the Department of the Auditor-General duly authorised by him in that behalf to have such access to any records or documents as may be necessary for the performance of his official duties. The Auditor-General or any person authorised by him under this sub-section **shall be deemed to be a person employed in carrying out** the provisions of this Ordinance for the purposes of sub-section (2).

## CHAPTER II.

### Imposition of Income Tax

#### Incidence of Income Tax

5 (1) Income tax shall, subject to the provisions of this Ordinance and notwithstanding anything contained in any other written law or in any convention, grant, or agreement, be charged at the rate or rates specified hereinafter for the year of assessment commencing on the first day of April, 1932, and for each subsequent year of assessment in respect of the profits and income of every person for the year preceding the year of assessment—

- (a) wherever arising, in the case of a person resident in Ceylon, and
- (b) arising in or derived from Ceylon, in the case of every other person,

but without prejudice to any provisions of this Ordinance which enact that tax is to be charged in particular cases in respect of the profits and income of a period other than the year preceding the year of assessment.

(2) For the purposes of this Ordinance, without in any way limiting the meaning of the term, "profits and income arising in or derived from Ceylon" includes all profits and income derived from services rendered in Ceylon, or from property in Ceylon, or from business transacted in Ceylon whether directly or through an agent.

#### Income Chargeable with Tax

6 (1) For the purposes of this Ordinance "profits and income" or "profits" or "income" means—

- (a) the profits from any trade, business, profession, or vocation for however short a period carried on or exercised
- (b) the profits from any employment ;
- (c) the nett annual value of any land and improvements thereon occupied by or on behalf of the owner in so far as it is not so occupied for the purposes of a trade, business, profession or vocation ;
- (d) the nett annual value of any land and improvements thereon used rent-free by the occupier which is not included in paragraphs (a), (b), or (c) of this sub-section, or, where the rent paid for such land and improvements is less than the nett annual value, the excess of such nett annual value over the rent, to be deemed in each case the income of the occupier;

- (e) dividends, interest, or discounts ;
  - (f) any charge or annuity ,
  - (g) rents, royalties, and premiums; and
  - (h) income from any other source whatsoever, not including profits of a casual and non-recurring nature.
- (2) For the purposes of this section—
- (a) "Profits from any employment" includes—
    - (1) any wages, salary, leave pay, fee, pension, commission, bonus, gratuity, or perquisite, whether derived from the employer or others, except the value of any holiday warrant, passage or other form of free conveyance granted by an employer to an employee, or any allowance for the purchase of any such conveyance in so far as it is expended for such purpose;
    - (ii) any sum received in commutation of pension;
    - (iii) the rental value of any place of residence provided rent-free by the employer ;
    - (iv) where a place of residence is provided by an employer at a rent less than the rental value, the excess of the rental value over such rent; and
    - (v) any other allowance granted in respect of employment whether in money or otherwise.
  - (b) The nett annual value of land and improvements thereon or of any place of residence shall be determined on the basis of the rent which a tenant might reasonably be expected, taking one year with another, to pay for such land and improvements or for such place of residence, (the tenant paying rates and the owner bearing the cost of repairs), subject to a deduction of twenty per cent. for repairs and other expenses. Where the annual value of any land and improvements thereon or of any place of residence has been assessed for rating purposes by a local authority, such annual value, adjusted as may be necessary in respect of rates paid by the owner and the aforesaid deduction of twenty per cent, for repairs and other expenses, shall be the nett annual value for the purposes of this section, unless in the opinion of the Commissioner the assessment made by the local authority does not accurately represent the annual value of the land and improvements or place of residence in the year for which the nett annual value is being determined. Where the annual value has not been assessed by a local authority, the nett annual value shall not in any case exceed five per cent. of the capital value of such land and improvements or place of residence.
  - (c) The rental value of any place of residence shall be the nett annual value as defined in paragraph (b) of this subsection with the addition of rates paid by the owner and twenty-five per cent. of such nett annual value on account of repairs and other expenses: Provided that for the purposes of sub-section (2) (a) (iii) and (iv), any excess of rental value over twenty-five per cent. of the profits described in sub-section (2) (a) (i) shall be disregarded.
  - (d) The income or profits arising from rents of land and improvements thereon shall be the gross rent which is receivable and can be recovered after deducting rates borne by the owner and, where the owner undertakes to bear the cost of repairs, twenty per cent. of the balance, but shall not be less than the nett annual value after deducting therefrom any part thereof deemed to be the income of the occupier, due provision being made for any period in respect of which no rent is receivable or can be recovered.

## Exemptions

7 (1) There shall be exempt from the tax—

- (a) the income of any local authority or Government institution, exclusive of the income of any trust or other matter vested in or administered by such authority or institution to which such authority or institution is not beneficially entitled; (This amendment shall be deemed to have come into force on September 3, 1939).
  - (b) the income of the Widows' and Orphans' Pension Fund of Public Officers of Ceylon; (This amendment shall be deemed to have come into force on October 1, 1941).
  - (c) any income of any institution or trust of a public character established solely for charitable purpose; (This amendment shall be deemed to have come into force on April 1, 1941, and, accordingly the exemption granted by pars hh. of section 7 (1) as so amended shall apply to all assessments made in respect of the year of assessment commencing on April 1, 1941, and subsequent years of assessment).
  - (d) the income of any religious body or institution, whether established under any instrument in writing or not;
  - (e) the annual value of any place of public worship and its premises ;
  - (p) the income of any institution or trust of a public character established by Ordinance solely for purposes of scientific research;
  - (//) the profits and income derived, during any war in which His Majesty may be engaged, by the Government of any part of His Majesty's dominions or the Government of any foreign power allied with His Majesty in the conduct of any such war from any business carried on by any such Government as the owner or charterer of any ship or aircraft;
- the official emoluments and any income not arising in or derived from Ceylon of consuls, vice-consuls and persons employed on the staff of any consulate, -who are citizens or subjects of the States which they represent and who do not carry on or exercise in Ceylon any other employment or any trade, business, profession, or vocation: As regards other income the liability to tax of such consuls, vice-consuls and persons employed on the staff of any consulate, shall be the same as though they were non-resident persons;
- (h) the emoluments payable from Imperial Funds to members of [His Majesty's Forces on the active list, (other than members of any such force raised in Ceylon) and, in respect of their offices under the Imperial Government, to persons in the service of the Imperial Government employed in or visiting Ceylon;
  - (hh) the official emoluments, and any income not arising in or derived from Ceylon, of-
    - (i) members of any of the regular or volunteer, naval, military or air forces of His Majesty, raised in any part of His Majesty's dominions other than Ceylon, who are serving in Ceylon during any war in which His Majesty may be engaged;

- (ii) members of any of the regular or volunteer naval, military or air forces maintained by any foreign power allied with His Majesty the conduct of any such war or by any foreign authority specified by the Governor by notification published in the Gazette to be a foreign authority associated with His Majesty in the conduct of any such war;
- (iii) persons employed in or visiting Ceylon for any purpose connected with any such war who are in the service of the Government of any part of His Majesty's dominion other than Ceylon or the Government of any such foreign power or who are in the service of any such foreign authority.
  - (i) the Government of any part of His Majesty's dominions, other than Ceylon,,
  - (ii) the Government of the United States of America,
  - (iii) the Government of any foreign power which is allied with His Majesty in the conduct of any such war, or
  - (iv) any foreign authority specified by the Governor, by notification published in the *Gazette*, to be a foreign authority associated with His Majesty in the conduct of any such war;
- (i) wound and disability pensions granted to members or ex-members of His Majesty's Forces;
- (i) the income accruing to a person receiving instruction at a university, college, school, or other educational establishment from a scholarship, exhibition, bursary, or similar educational endowment ;
- (k) any capital sum received by way of retiring gratuity (other than a sum received in commutation of pension) or death gratuity or consolidated compensation for death or injuries;
- (t) the accumulated interest payable to an individual in respect of any Ceylon Savings Certificate issued under the Savings Certificates Ordinance, so long as the amount of the certificates held by the individual who is for the time being the holder of such certificate does not exceed the amount which an individual is for the time being authorized to hold under the written law, rules, or regulations relating to such certificates;
- (rn) interest paid or credited to any individual by the Ceylon Savings Bank and the Ceylon Post Office Savings Bank ; and
- (n) the profits and income of any Co-operative Society registered under the Co-operative Societies Ordinance: Provided that the majority of the members of any such Society are resident in Ceylon and provided that in a case where a co-operative society is a member of another co-operative society so registered, each of the members of the former society shall be deemed individually to be and shall be reckoned as a member of the latter society for the purpose of ascertaining whether a majority of the members of the latter society are resident in Ceylon;

Provided that nothing in this section shall be construed to exempt in the hands of the recipients any dividends (not including rebates to members of registered co-operative societies in proportion to the business done by them with such societies), interest, annuities, salaries, wages, bonuses, perquisites, pensions, or other profits paid or arising wholly or in part out of the income so exempted.

In **this** sub-section, "His Majesty's dominions" includes **any** British Protectorate or Protected State and any territory in respect of which a mandate on behalf of the League of Nations has been accepted by His Majesty.

(2) Where a body of persons resident in Ceylon carries on **a** provident, building, savings, or thrift society or fund, and

- (a) the Commissioner is satisfied that a number of persons forming a substantial proportion of such society or of the contributors to such fund have either no taxable incomes, or taxable incomes wholly chargeable at the unit rate, or
- (b) the society or fund has been approved by the Commissioner under section 9 (1) (g),

the Commissioner may in his discretion, subject to such conditions as he may specify, restrict or remit the tax payable by such society or fund as the case may appear to him to require.

### **Exemption of Interest on Government Loans**

8. The interest payable on any loan charged on the public revenue of Ceylon shall be exempt from the tax: Provided that this section shall not apply to the interest on any such loan which *may* be raised after the date on which this Ordinance comes into force.

## **CHAPTER M.**

### **Ascertainment of Profits or Income**

#### **Deductions Allowed**

9. (1) Subject to the provisions of sub-sections (2) and (3), there shall be deducted, for the purpose of ascertaining the profits or income of any person from any source, all outgoings and expenses incurred by such persons in the production thereof, including--

- (a) such sum as the Commissioner in his discretion considers reasonable for the depreciation by wear and tear **of** plant, machinery, and fixtures arising out of their use by the owner thereof in a trade, business, profession, vocation, or employment carried on or exercised by him, such sum being calculated normally at a fixed rate per cent. per annum on the written-down value;
- (b) where any person who carries on or exercises a trade, business, profession, vocation, or employment has sold or discarded any plant, machinery, or fixtures used in producing the income therefrom, without ceasing to carry on or exercise the said trade, business, profession, vocation, or employment, the loss attributable to the excess of the written-down value over the sum, if any, realized or likely to be realized by the sale thereof: Provided that--
  - (i) any corresponding profit shall be treated *as* a receipt of the trade, business, profession, vocation, or employment; and
  - (ii) where such plant and machinery or fixtures were only partly used or employed in such trade, business, profession, vocation, or employment, the deduction or addition under this sub-section shall be proportionately reduced;

(c) any sum expended for the repair (but not renewal) of plant, machinery, or fixtures employed in producing the income, or for the renewal or repair of any premises, implement, utensil, or article so employed; Provided that any person may claim as regards his plant, machinery, or fixtures that the cost of renewal be deducted in place of the depreciation and loss mentioned in paragraphs (a) and (5) of this sub-section, and his claim shall be allowed on such conditions as the Commissioner may prescribe ;

•di such sum as the Commissioner in his discretion considers reasonable for bad debts incurred in any trade, business, profession, vocation, or employment which have become bad during the period of which the profits are being ascertained, and for doubtful debts to the extent that they are estimated to have become bad during the said period, notwithstanding that such bad or doubtful debts were due and payable prior to the commencement of the said period : Provided that all sums recovered during the said period on account of amounts previously written off or allowed in respect of bad or doubtful debts shall for the purposes of this Ordinance be treated as receipts of the trade, business, profession, vocation, or employment for that period ;

(c) interest paid or payable to a banker ;

(/) any contribution or abatement deducted from the salary or pension of a public officer under the Widows' and Orphans' Pension Fund Ordinance, 1898 (No. 1 of 1898 **II.** 396.) and

(o) any contribution to a pension, savings, provident, or other Society or Fund which may be approved by the Commissioner subject to such conditions as he may prescribe.

(2) In ascertaining the profits or income arising from the rent or annual "value of land and improvements thereon, no deduction shall be made for outgoings and expenses except those authorized in section 6.

(3) Subject as hereinafter provided, income, arising from interest shall be the full amount of interest falling due whether paid or not, without any deductions for outgoings or expenses : Provided that

(a) where it appears to an Assessor that any interest is unpaid and cannot be recovered, any assessment which includes such interest shall, notwithstanding the provisions of section 75, be reduced by the amount of interest included which has been shown to be irrecoverable ;

(b) where it appears to an Assessor that any interest falling due in respect of a loan has not been received, he may exclude such interest from the assessment ; and

(c) where it appears to an Assessor that any interest which has been excluded from an assessment under paragraph (b) has subsequently been received, he shall make an assessment or additional assessment including such interest, and such assessment or additional assessment may be made and shall be valid notwithstanding that the period of limitation prescribed by section 65 has elapsed.

Any decision of an Assessor in the exercise of any discretion conferred upon him by this sub-section may be questioned **in an appeal against an assessment in accordance with Chapter XL**

**Deductions Not Allowed**

10. For the purpose of ascertaining the profits or income of any person from any source, no deduction shall be allowed in respect of—
- (a) domestic or private expenses, including the cost of travelling between residence and place of business or employment;
  - (b) any disbursements or expenses not being money expended for the purpose of producing the income;
  - (c) any expenditure of a capital nature or loss of capital;
  - (d) the cost of any improvements;
  - (e) *any* sum recoverable under an insurance or contract of indemnity ;
  - (f) rent of, or expenses in connection with, any premises or part of premises not occupied or used for the purpose of producing the income ;
  - (g) any amounts paid or payable by way of United Kingdom income tax or super tax or surtax or Ceylon income tax or Empire tax as defined in section 46 ;
  - (h) any interest paid or payable other than that allowed under section 9 (1) (e) ;
  - (i) any annuity, ground rent, or royalty ; or
  - (j) any payment to any pensions, provident, savings, widows' and orphans', or other Society or Fund, except such payments as are allowed under sections 9 (1) (f) and 9 (1) (o)

**CHAPTER IV.****Ascertainment of Statutory Income****Basis for Computing Statutory Income**

11. (1) Save as provided in this section, the statutory income of every person for each year of assessment from each source of his profits and income in respect of which tax is charged by this Ordinance shall be the full amount of the profits or income which was derived by him or arose or accrued to his benefit from such source during the year preceding the year of assessment, notwithstanding that he may have ceased to possess such source or that such source may have ceased to produce income.

(2) Where the Commissioner is satisfied that any person usually makes up the accounts of a trade, business, profession, vocation, or employment carried on or exercised by him to some day other than the thirty-first day of March, he may direct that the statutory income from that source be computed on the amount of the profits of the year ending on that day in the year preceding the year of assessment. Where, however the statutory income of any person from a trade, business, profession, vocation, or employment has been computed by reference to an account made up to a certain day, and such person fails to make up an account to the corresponding day in the year following, the statutory income from that source both of the year of assessment in which such failure occurs and of the two years of assessment following shall be computed on such basis as the Commissioner in his discretion thinks fit.

(3) Where on a day within a year of assessment any person •whether resident or non-resident commences to carry on or exercise a trade, business, profession, vocation, or employment in Ceylon, 'or, being a resident person, elsewhere, any profits arising therefrom for the period from such day to the end of the year of assessment shall be statutory income of such person for such year of assessment.

(4) Where on a day within the year preceding a year of assessment any person whether resident or non-resident has commenced to carry on or exercise a trade, business, profession, vocation, or employment in Ceylon, or, being a resident person, elsewhere, his statutory income therefrom for that year of assessment shall be the amount of the profits for one year from such day.



(5) The statutory income of any person for any year of assessment from a trade, business, profession, vocation, or employment which such person whether resident or non-resident has commenced to carry on or exercise in Ceylon, or being a resident person, elsewhere, within the two years preceding such year of assessment, shall be reduced to the amount of the profits of the year of assessment.

(6) Where a person whether resident or non-resident ceases to carry on or exercise a trade, business, profession, vocation, or employment in Ceylon, or, being a resident person, elsewhere, his statutory income therefrom shall be—

- (a) as regards the year of assessment in which the cessation occurs, the amount of the profits of the period beginning on the first day of April in that year and ending on the date of cessation; and
- (b) as regards the year of assessment preceding that in which the cessation occurs, the amount of the statutory income as computed in accordance with the foregoing, sub-sections, or the amount of the profits of such year, whichever is the greater,

and he shall not be deemed to derive statutory income from such trade, business, profession, vocation, or employment for the year of assessment following that in which the cessation occurs. Provided that where any such person becomes entitled to receive after the date on which such cessation occurs a pension or any sum payable in commutation, of pension, such person shall be deemed to have commenced a new employment on the date next succeeding the date of such cessation and such pension or sum payable in commutation of pension shall be deemed to be profits arising from such new employment; and the provisions of this sub-section and of sub-sections (3), (4) and (5) shall apply accordingly. This proviso shall have no application in any case where such cessation occurs on any date in any year of assessment prior to the year of assessment commencing on the first day of April 1936.

(6A) For the purposes of this Ordinance, any employment carried on or exercised by any person, whether resident or non-resident, shall not be deemed to cease by reason only of the grant of leave to that person, whether such leave is granted preparatory to retirement or otherwise.

(6B). For the purpose of this section, a person shall be deemed to carry on or exercise an employment notwithstanding that he carries on or exercises a trade, business, profession or vocation if such trade, business, profession or vocation is carried on or exercised by him as the employee of another and not on his own account or in partnership with another; and a person so deemed to carry on or exercise an employment shall be deemed to commence or cease to carry on or exercise such employment when he commences or ceases to be such an employee:

Provided that if a person who is so deemed to carry on or exercise an employment carries on or exercises, in addition to such employment any trade, business, profession or vocation on his own account or in partnership with another, the profits arising from such trade, business, profession or vocation shall be assessed as profits from a separate source.

(7) Where a person becomes resident on a day, within a year of assessment, his income from that day to the end of such year from a source not being a trade, business, profession, vocation, or employment to which sub-sections (3) and (4) apply shall be statutory income for such year of assessment. Where a person becomes resident on a day within the year preceding a year of assessment, his statutory income for such year of assessment from a source not being a trade, business, profession, vocation, or employment to which sub-sections (3) and (4) apply shall be the income arising therefrom for one year from such day.

(8) The statutory income of any person ceasing to be resident from any source not being a trade, business, profession, vocation, or employment to which sub-section (6) applies, shall, for the year of assessment in which he ceases to be resident, be the profits or income for the period beginning on the first day of April in that year and ending on the date on which he ceases to be resident, and he shall not be deemed to derive statutory income from such source for the year of assessment following that in which he ceases to be resident: Provided that the provisions of this sub-section shall not apply to any source of profits or income arising in or derived from Ceylon which is retained by such person after he ceases to be resident.

(9) Where any person dies on a day within a year of assessment, his statutory income for such year shall be the amount of profits and income of the period beginning on the first day of April in that year and ending on that day, and the profits and income arising from his estate from such day to the end of the year of assessment shall be statutory income of his executor for that year of assessment, and for the following year of assessment the statutory income of his executor from the estate shall be the profits and income of one year from that day.

(10) Subject as hereinafter provided, the statutory income of the executor of any deceased person from the estate of that person shall be—

- (a) as regards the year of assessment in which the death occurs, the profits or income of the period from the date of death to the end of that year of assessment;
  - (b) as regards the year of assessment next following that in which the death occurs, the profits or income of that year from the date of death; and
  - (c) as regards any subsequent year of assessment, the profits or income of the year preceding that year of assessment;
- Provided that—

- (i) where the statutory income of the executor is computed on the profits or income of any period, any income of the estate proved to have been received by, distributed to, or applied to the benefit of any beneficiary of the estate during that period (otherwise than as the capital amount, or any part of the capital amount, of his interest in the estate) shall be deducted from such profits or income;

for the year of assessment in which the distribution to the beneficiaries of the capital amount of their several interests in the estate is completed the statutory income of the executor from the estate shall be the profits or income of the period from the first day of April of that year to the day on which such distribution is completed; and

- (iii) the provisions of sub-sections (3), (4), (5) and (6) shall not apply to any executor as regards any trade or business forming part of the estate.

(11) The statutory income for any year of assessment of any beneficiary of the estate of a deceased person administered by an executor shall, subject to the provisions of sub-sections (8) and (9), be the amount of profits or income received by or distributed to, or applied to his benefit, out of the estate during the year preceding that year of assessment (otherwise than as the capital amount, or any part of the capital amount, of his interest in the estate).

### Apportionment of Profits

12 Where in the case of any trade, business, profession, **vocation**, or employment it is necessary in order to arrive at the profits or losses of any year of assessment or other period to divide and apportion to specific periods the profits or losses for any period for which accounts have been made up, or to aggregate any such profits or losses or any apportioned parts thereof, it shall be lawful to make such a division and apportionment or aggregation, and any apportionment under this section shall be made in proportion to the number of days in the respective periods.

## CHAPTER V.

### Ascertainment of Assessable Income

#### Deductions from Statutory Income in Arriving at Assessable Income

13 (1) The assessable income of a person for any year of assessment shall be his total statutory income for that year subject to the following deductions

- (a) Sums payable by him for the year preceding the year of assessment by way of interest not allowable under section 9 (1) (e), annuity, ground rent, or royalty : Provided that-
- (i) where under section 11 the statutory income arising from any source has *been* computed by reference to the profits or income of any period other than the year preceding the year of assessment, the interest, annuity, ground rent, or royalty payable in respect of such source shall be computed on the like basis;
  - (ii) no deduction shall be allowed in respect of any sum payable by way of interest, annuity, ground rent, or royalty by a person out of Ceylon to another **person** out of Ceylon; and
  - (iii) where for any year of assessment the said sums exceed the total statutory income for that year, the excess shall be treated for the purposes of this section in the same manner as a loss incurred in a trade, during the said year, save that the provisions of sub-section (3) shall not apply thereto;
  - (iv) where, at the time of making any assessment, it appears to an Assessor that any of the said sums has not been paid, he may refuse to allow any deduction in respect of that sum; and
  - (v) where it appears to an Assessor that any sum in respect of which a deduction has been refused under paragraph (iv) has subsequently been paid, he shall on application made in writing within twelve months of such payment and supported by such proof as **he** may require, make an amended assessment allowing such deduction, notwithstanding the provisions of section 75; and any tax found to have been paid in excess as a result of such amended assessment shall be refunded notwithstanding that the claim for such refund may be made after the expiry of the period of three years prescribed by section 84;
- (h) The amount of a loss incurred by him during the year of assessment in any trade, business, profession, or vocation which, if it had been a profit, would have *been* assessable under this Ordinance: Provided that no such deduction shall be made unless it is claimed by notice in writing within six months of the end of the year of assessment ;

(c) The amount of a loss similarly incurred by him in any such trade, business, profession, or vocation during any of the three years preceding the year of assessment which has not been allowed against his statutory income of a prior year: Provided that-

- (i) in no circumstances shall the aggregate deduction from statutory income in respect of any loss exceed the amount of such loss; and
- (ii) a deduction under this paragraph shall be made as far as possible from the statutory income of the first year of assessment after that in which the loss was incurred, and, so far as it cannot be so made, then from the statutory income of the next year of assessment, and so on.

(1A) Any decision of an Assessor in the exercise of any discretion conferred upon him by sub-section (1) may be questioned in an appeal against an assessment in accordance with Chapter XI.

(2) For the purposes of sub-section (1) (b) and (c), the loss incurred during any year of assessment shall be computed where the Commissioner so decides by reference to the year ending on the day in such year, of assessment which would have been adopted under section 11 (2) for the computation of statutory income of the following year of assessment if a profit had arisen.

(3) In the case of an individual resident in Ceylon, any loss deducted under this section shall, in the first instance, be deducted from statutory income which is computed on earned income within the meaning of section 16, and any balance of loss to be deducted from other statutory income shall be reduced by an amount similar to the allowance which would have been due under that section in respect, of earned income if the loss in question had been a profit.

Provided that where any person carries on more than one agricultural undertaking, a loss incurred in any such undertaking shall be deducted in the first instance from the statutory income arising from his other agricultural undertaking;

(4) Where any person has been declared bankrupt or adjudged insolvent by a competent court, no loss incurred prior to the date of bankruptcy or insolvency shall be set off against income arising after such date.

(5) As regards losses incurred prior to the first day of April, 1932, the provisions of this section shall extend only to the year ending on the thirty-first day of March, 1932, or to such other period not exceeding twelve months as would, if a profit had arisen, have been adopted under section 11 (2) for the computation of statutory income for the year of assessment commencing on the first day of April, 1932.

(6) The amount of a loss for the purposes of this section shall be ascertained in the manner provided in this Ordinance for the ascertainment of profits.

(7) No deduction under this section shall be allowable except on a *claim* made in writing by the person assessable, containing such particulars and supported by such proof as the Commissioner may require.

## CHAPTER VI

### Ascertainment of Taxable Income

#### Taxable Income

14 Save as hereinafter provided in this Chapter, the taxable income of any person for any year of assessment shall be his assessable income for that year of assessment.

### Exemption from Tax of Certain Resident Individuals

**15** Where the assessable income for any year of assessment of an individual resident in Ceylon does not exceed two thousand four hundred rupees, such income shall not be taxable:

Provided that, where an individual is resident in Ceylon for only a part of a year of assessment, his income shall be taxable if it exceeds a sum which bears the same proportion to two thousand **four** hundred rupees as the number of days during which he is so resident bears to the number of days in that year of assessment:

Provided further that for the three years of assessment commencing on the **first** day of April, 1932, 1933, and 1934, respectively, the words "two thousand four hundred" in this section shall be read as "four thousand eight hundred."

### Allowance to Resident Individuals

**16 (1)**. An individual resident in Ceylon shall be entitled to claim for any year of assessment that the following allowances **be** deducted from his assessable income in arriving at his taxable income:—

- (a) an allowance of two thousand rupees;
- (i) where any part of his statutory income is computed on ~~income~~, an allowance of either one-fifth of the amount of such part of his statutory income after deducting therefrom any loss allowed under section 13, or one-fifth of his assessable income, whichever is the less, provided that such allowance shall not exceed four thousand rupees;
- (c) an allowance of one thousand rupees, **ii**, at any time during the year preceding the year of assessment, *he* had a wife;
- (d) an allowance of one thousand rupees, if he had living at any time during the year preceding the year of assessment an unmarried child who was either under the age of eighteen years or who, if over the age of eighteen years and under the age of twenty-two years, was receiving full time instruction at a university, college, school, or other educational establishment, and where *he* had more than one such child an allowance of five hundred rupees for each such child in excess of one:

Provided that—

- (i) no such allowance shall be made in respect of a child whose assessable income for the year preceding the year of assessment exceeded one thousand rupees;
  - ii) no such allowance shall be made in respect of a child who carried on or exercised during the year preceding the year of assessment a trade, business, profession, vocation, or employment; and
  - (iii) the total allowances under this paragraph shall not exceed three thousand rupees.
- (e) An allowance of two hundred and fifty rupees in respect of each individual who lived with and was maintained by him throughout the year preceding the year of assessment, who was a relative of his or of his wife:

Provided that—

- (i) no such allowance shall be made in respect of a relative whose assessable income for the year preceding the year of assessment exceeded two hundred and fifty rupees;

- (ii) the total allowance under this paragraph shall not exceed one thousand rupees;
- (iii) the total of the allowance under this and the preceding paragraph shall not exceed three thousand rupees; and
- (iv) "relative" means a parent, brother or sister, or child, but does not include a child in respect of whom an allowance is due under the preceding paragraph.

(2) For the purposes of this section—

- (a) "earned income" means any profits immediately derived by the individual through his personal exertion from any trade, business, profession, vocation, or employment carried on or exercised by him either as an individual or, in the case of a partnership as an active partner thereof; or any pension, superannuation, or other allowance given in respect of past services of the individual or of the husband or parent of the individual or given to the individual in respect of the past services of any deceased person whether the individual or husband or parent of the individual shall have contributed to such pension, superannuation, or other allowance or not: Provided that the profits of an individual from an agricultural undertaking carried on by him solely or in partnership on land of which he is the owner or joint owner shall not be regarded as earned income to an extent greater than one-half thereof
- (b) "wife" does not include a wife who is living apart from her husband under the decree of a competent court or duly executed deed of separation;
- (c) "child" includes a step-child but does not include an adopted or illegitimate child.

#### Proportionate Allowances

17 An individual who is resident in Ceylon for a part only of a year of assessment shall be entitled for that year to the same proportion only of the allowances under section 16 (1) (a), (c), (d), and (e) as the number of days during which he is resident bears to the number of days in that year of assessment, and in the case of the allowance under section 16 (1) (b) the figure of four thousand shall be reduced in the same proportion.

Provided that the allowance under section 16 (1) (b) shall *not* exceed the allowance due in respect of the earned income of the resident period: Provided, further, that where the total of the allowances under section 16 exceeds the assessable income of the resident period, the amount of such excess shall not be set off against the assessable income of the non-resident period.

#### Exemption of Income of Non-resident Persons in Certain Cases

18 (1) Where the assessable income for any year of assessment of an individual not resident in Ceylon consists solely of earned income within the meaning of section 16 and does not exceed one thousand rupees, such income shall not be taxable.

(2) Subject to the provisions of sub-section (4), where a non-resident person receives any sum by way of dividend from a non-resident company or by way of interest, annuity, ground rent, or royalty which has been disallowed or excepted under the provisions of section 13 (1) (a) (ii) or 29 (1), such sum shall not be regarded as income of such non-resident person arising in or derived from Ceylon, and he shall not be chargeable with tax or entitled to any relief from Ceylon tax under sections 45 and 46 or to any repayment of tax in respect thereof:



(3) Subject to the provisions of sub-section (4), any sum not received by a non-resident person as the profits or income of that person arising from any Treasury Bill issued under the Local Treasury Bills Ordinance shall be exempt from tax.

(4) The provisions of sub-sections (2) and (3) shall not operate so as to exclude any sum mentioned in either of those sub-sections from the computation of the profits of any trade or business carried on in Ceylon, where such sum forms part of the receipts of such trade or business.

### Proof of Claims

19 Every individual who claims an allowance under this chapter shall make his claim on the prescribed form. Such allowance shall be granted if the claim contains such particulars and is supported by such proof as the Commissioner may require.

## CHAPTER VII.

### Charge and Rates of Tax

#### Charge of Tax and Rates Thereof

(1) (a) Subject to the provisions of paragraph (c) of this sub-section, tax shall be charged for each year of assessment ending prior to the first day of April, nineteen hundred and forty-two, upon the taxable income of that year of every individual resident in Ceylon at the following rates:—

|                          |                            |
|--------------------------|----------------------------|
| Upon the first Rs. 6,000 | The unit rate.             |
| Upon the next Rs. 30,000 | Twice the unit rate.       |
| Upon the remainder       | Three times the unit rate. |

(b) Subject to the provisions of paragraph (c) of this sub-section: tax shall be charged for the year of assessment commencing on the first day of April, nineteen hundred and forty-two, and for each subsequent year of assessment, upon the taxable income for that year of every individual resident in Ceylon at the following rates:—

|                                |                            |
|--------------------------------|----------------------------|
| (i) Upon the first Rs. 6,000   | The unit rate;             |
| (ii) Upon the next Rs. 30,000  | Twice the unit rate;       |
| (iii) Upon the next Rs. 50,000 | Three times the unit rate; |
| (iv) Upon the remainder        | Four times the unit rate.  |

(c) Where an individual is chargeable as a resident for a part only of any year of assessment, paragraphs (a) and (b) of this sub-section shall, in their application in the case of that individual, have effect as if each of the sums severally mentioned in those paragraphs were reduced in the proportion which the number of days during which he is so chargeable bears to the number of days in that year of assessment;

(2) Where for any year of assessment no tax is chargeable under sub-section (1) in respect of the income of an individual resident in Ceylon or where for any year of assessment the tax chargeable under that sub-section would amount to less than one per cent. of his assessable income, tax shall be charged for such year of assessment in respect of the income of such individual at the rate of one per cent. upon his assessable income for that year: Provided that the tax charged under this sub-section shall be in lieu of and not in addition to the tax, if any chargeable under sub-section (1).



Provided, further, that where an individual is resident in Ceylon for a part only of a year of assessment, the provisions of this sub-section shall apply to the income of the resident period.

(2a) In the application of the provisions of sub-section (2) in the case of the year of assessment commencing on the first day of April, nineteen hundred and forty-two, and each subsequent year of assessment, such provisions shall have effect as if for the words "one per centum" wherever those words occur collectively in that sub-section, there were substituted the words "one and a half per centum";

(3) Notwithstanding the provisions of sub-sections (1) and (2) the tax payable for any year of assessment by an individual who is resident in Ceylon throughout such year shall not be more than the amount by which his assessable income for that year exceeds two thousand four hundred rupees.

(4) In sub-section (3), the words "two thousand four hundred" shall for the three years of assessment commencing on the first day of April, 1932, 1933, and 1934, respectively, be read as "four thousand eight hundred."

5(a) Subject to the provisions of paragraph (o) of this sub-section; tax shall be charged for each year of assessment ending prior to the first day of April, nineteen hundred and forty-two, upon the taxable income for that year of every individual not resident in Ceylon at the following rates:—

|                           |                            |
|---------------------------|----------------------------|
| Upon the first Rs. 50,000 | Twice the unit rate.       |
| Upon the remainder        | Three times the unit rate. |

(b) Subject to the provisions of paragraph (c) of this sub-section, tax shall be charged for the year of assessment commencing on the first day of April, nineteen hundred and forty-two, and each subsequent year of assessment, upon the taxable income for that year of every individual not resident in Ceylon at the following rates:—

|                               |                            |
|-------------------------------|----------------------------|
| (i) Upon the first Rs. 50,000 | Twice the unit rate;       |
| (ii) Upon the next Rs. 50,000 | Three times the unit rate; |
| (iii) Upon the remainder      | Four times the unit rate.  |

(c) Where an individual is chargeable as a non-resident for a part only of any year of assessment, paragraphs (a) and (b) of this sub-section shall, in their application in the case of that individual, have effect as if each of the sums severally mentioned in those paragraphs were reduced in the proportion which the number of days during which he is so chargeable bears to the number of days in that year of assessment.

(6) Until the thirty-first day of March, 1937, tax shall be charged for each year of assessment at twice the unit rate increased by an additional rate of two per cent. upon the taxable income for that year of every company whose shares are not movable property situate in Ceylon for the purposes of the Estate Duty Ordinance, No. 8 of 1919 (No. 8 of 1919, III. 601.)

Provided that for the year of assessment commencing on the first day of April, 1936, tax shall be charged upon the taxable income of any such company at twice the unit rate only.

(7) Tax shall be charged for the year of assessment commencing on the first day of April, 1937, and for each subsequent year of assessment at twice the unit rate increased by an additional rate of three per centum upon the taxable income for that year of every company whose shares are not movable property situate in Ceylon for the purpose of any written law making provision for the imposition and collection of estate duty in Ceylon.

(7A) (a) Tax shall *be* charged for each year of assessment ending prior to the first day of April, nineteen hundred and forty-two, upon the taxable income for that year of every Hindu undivided family at *twice* the unit rate increased by an additional rate of three per centum.

(b) Tax shall be charged for the year of assessment commencing on the first day of April, nineteen hundred and forty-two, and for each subsequent year of assessment, upon the taxable income for that year of every Hindu undivided family at the following rates :—

- (i) Upon the first Rs. 100,000 Twice the unit rate increased by an additional rate of three per centum;
- (ii) Upon the next Rs. 100,000 Three times the unit rate increased by an additional rate of three per centum;
- (iii) Upon the remainder Four times the unit rate increased by an additional rate of three per centum.

(8) Tax shall be charged for each year of assessment at the unit rate upon the taxable income for that year of every mutual life insurance company, whether resident or non-resident.

(9) Where for any year of assessment the taxable income of *an* individual exceeds, in consequence of the inclusion in his statutory income of a sum received in commutation of pension, the sum to which it would amount if no such commutation were included, the excess shall be chargeable, notwithstanding anything contained in any other sub-section, at the rate ascertained by dividing the tax payable by him for the preceding year of assessment by the amount of his assessable income for such preceding *year*:

Provided that where any such individual was resident in such preceding *year* of assessment and no tax was payable by him for that year of assessment, the said excess shall not be chargeable:

Provided further that where any such individual was non-resident in such preceding year of assessment, the rate at which the said excess is chargeable shall be determined by the Commissioner.

(10) Tax shall be charged for each year of assessment at twice the unit rate upon the taxable income for that year of every executor:

Provided that where the Commissioner in his discretion considers that the whole of the tax so chargeable on an executor would be liable to be refunded under section 26, such tax shall not be charged.

• (11) Tax shall be charged for each year of assessment at twice the unit rate upon the taxable income for that year of every person other than those dealt with in the foregoing sub-sections.

(12) The unit rate for the year of assessment commencing on the first day of April, 1932, shall be the rate specified in the Schedule to this Ordinance, and may be amended for any subsequent year of assessment by a resolution of the State Council passed before the first day of September in such year of assessment and sanctioned by the Governor. In the absence of any such amendment, the unit rate for any year of assessment shall be that in force for the preceding year.

Resolution under section 20 (10) dated August 26, 1937.

This council resolves in terms of section 20 (10) of the Income Tax Ordinance, No. 2 of 1932, that the unit rate for the year of assessment commencing on the first day of April, 1937, shall be six per cent.

## CHAPTER VIII.

**Provisions Relating to Special Cases**

## A.—HUSBAND AND WIFE

**Wife's Income**

(1) For the purposes of this Ordinance, the assessable **income** of a married woman, for any year of assessment during the subsistence of her marriage, shall be deemed to be part of the assessable income of her husband for that year and shall be charged accordingly:—

Provided that—

(a) Where the marriage subsists during part only of a year of assessment, the forgoing provisions of this sub-section shall apply only to such part of the wife's assessable income for that year of assessment as bears to the whole of such income the same proportion as the number of days in that year of assessment during which the marriage subsists bears to the total number of days in that year;

(b) Where the husband is resident and the wife non-resident during the whole or any part of any year of assessment, the assessable income of the wife in that year of assessment shall, for the purpose of this section, be determined as though she were resident during the whole of that year, or that part of that year, as the case may be: and

(c) Such part of the total amount of the tax charged to the husband as appears to the Commissioner to be charged in respect of the income of the wife may, if necessary, be collected from the wife, notwithstanding that no assessment has been made upon her, and the provisions of this Ordinance as to collection and recovery of tax shall apply accordingly.

(2) For the purposes of this section; a marriage shall not be deemed to subsist if the wife is living apart from her husband under the decree of a competent court or a duly executed deed of separation.

**Separate Assessment of Husband and Wife**

22 (1) Notwithstanding the provisions of section 21, any husband or *wife* may give notice in writing to the Commissioner before the first day of June in any year of assessment requiring that tax for that year shall be assessed, <sup>and the tax shall be</sup> recovered separately on the income of the husband and on the **income** of the wife as if they were not married, and all the provisions of this Ordinance shall thereupon apply to each of them accordingly.

(2) Where tax is assessed separately as a result of a notice under sub-section (1), the incomes of the husband and the wife shall be aggregated for the purpose of the allowances from assessable income under Chapter VI. and for the purpose of calculating the sums chargeable at the unit rate and at twice the unit rate, and the total tax payable in respect of the incomes of husband and wife shall not be less than the amount which would have been payable if no notice had been given under this section.

The allowances under Chapter VI. and the amounts chargeable *at* the unit rate and at twice the unit rate shall be apportioned between the husband and the wife by the Commissioner in his discretion, the allowance in respect of earned income being apportioned by reference to the amount of the earned income of each, the other allowances from assessable income in proportion to the assessable income of each, and the amounts chargeable *at* the unit rate and at twice the unit rate in proportion to the taxable income of each: Provided that where an assessment is reduced or increased after such apportionment has been made, the Commissioner shall make a fresh apportionment, and any consequent adjustment shall be made by additional assessment or reduction or repayment of tax, **as** the case may require.

(3) Wherever one spouse is resident and the other non-resident and notice under sub-section (1) is given by the resident spouse, the resident spouse may in such notice elect that the provisions of sub-section (2) be not applied, and in that event, the income from Ceylon of the non-resident spouse shall, notwithstanding the provisions of sub-section (2), be deemed to be the income of the resident spouse and shall be assessed accordingly, and no allowance which may be claimed under section 16 (1) (c) and (d) shall be granted.

(4) Where one spouse is resident and the other non-resident, the resident spouse may be deemed the agent of the non-resident spouse for all the purposes of this Ordinance and shall be liable to pay the whole of the tax chargeable in respect of the profits and income of both whether assessed jointly or severally.

#### B.—TRUSTEES, EXECUTORS, &C.

##### Chargeability of Receiver and Trustee

23 (1) An Assessor may give notice in writing to a *receiver* or trustee requiring him to furnish within the time limited by such notice a return of the income of any person for whom he acts or from any property under his control, and such *receiver* or trustee shall be chargeable with tax at twice the unit rate on the whole of such income :

Provided that where any person or persons not exceeding ten in number are entitled as beneficiaries to any part or parts of such income, such part or parts may be deducted from the amount on which the trustee or receiver is assessable and may be treated for the purposes of this Ordinance as the income of the beneficiaries.

(2) Where the Commissioner directs in accordance with sub-section (1) that the part or parts of any income be treated for the purposes of this Ordinance as the income of a receiver or trustee, such receiver or trustee, shall be entitled to deduct tax from any income that he distributes to the beneficiaries, and the provisions of section 43 shall apply, as far as may be, to all the sums so distributed in the same way as they apply to dividends paid by a company.

Where there are more than ten such beneficiaries, the commissioner may direct that part or parts of the income to which they are entitled shall be treated for the purposes of this Ordinance either

- (a) as the income of the receiver or trustee as the case may be, or
- (b) as the income of the beneficiaries.

(3) The trustee of an incapacitated person shall be chargeable with *tax* in like manner and to the like amount as such person would be chargeable: Provided that nothing in this section shall prevent the direct assessment of an incapacitated person in his own name.

#### 24, 25 (Repealed by No. 25 of 1939)

##### Adjustment of Tax on the Shares of the Beneficiaries when an Estate is Distributed.

26 Notwithstanding the provisions of sub-sections (10) and (11) of section 11, where a beneficiary has received the capital amount of his interest in the estate of a deceased person administered by an executor, notice may be given either by the Commissioner to the beneficiary or by the beneficiary to the Commissioner within three years of the end of the year of assessment in which the capital amount was received, of his intention to claim an adjustment of the tax charged both to the beneficiary and to the executor in respect of the beneficiary's share of the income of the estate, and such adjustment shall be made accordingly by repayment or additional assessment, as the case may require, in respect of the income of the whole period extending from the date of death to the date on which the beneficiary received the capital amount of his interest in full.

The basis of such adjustment shall be the aggregate difference between—

- (a) the tax (apportioned as the Commissioner in his discretion thinks reasonable) paid by the executor in respect of the beneficiary's share of the income of the estate for the said period added to the total amount of the tax paid by the beneficiary; and
- (b) the total amount of the tax which would have been paid by the beneficiary for the said period, if his assessable income for each year of assessment had included his full apportioned share of the income of the estate arising in that year.

### **Executor Chargeable with Tax for Periods prior to Date of Death**

27 The executor of a deceased person shall be chargeable with the tax for all periods prior to the date of such person's death with which the said person would be chargeable if he were alive, and shall be liable to do all such acts, matters, and things as the deceased person if he were alive would be liable to do under this Ordinance: Provided that—

- (i) no proceedings shall be instituted against the executor under the provisions of Chapter XV. of this Ordinance in respect of any act or default of the deceased person;
- (ii) no assessment or additional assessment in respect of a period prior to the date of such person's death shall be made after the expiry of two years from such date of death; and
- (iii) the liability of an executor under this section shall be limited to the sum of—
  - (a) the deceased person's estate in his possession or control at the date when notice is given to him that liability to tax will arise under this section, and
  - (b) any part of the estate which may have passed to a beneficiary.

### **Joint Trustees and Executors**

28 Where two or more persons act in the capacity of trustees of a trust or executors of a deceased person's estate, they may be charged jointly or severally with the tax with which they are chargeable in that capacity, and shall be jointly and severally liable for payment of the same.

## **C.—PARTNERSHIPS**

### **Assessment of Partnership Income**

29 Where a trade, business, profession, vocation, or employment is carried on by two or more persons in partnership the following provisions shall apply:—

(1) An Assessor may give notice in writing to the precedent partner of the partnership requiring him to furnish within the time limited by such notice a return showing the profits or losses of the partnership from such trade, business, profession, vocation, or employment during the period of twelve months immediately preceding the year of assessment or during any other period in respect of which statutory income may be computed under section 11, ascertained in accordance with the provisions of this Ordinance relating to the ascertainment of profits and income of a person, and showing also any interest, annuity, ground rent, or royalty payable by the partnership in respect of such trade, business, profession, vocation, or employment for the said period. The amount of such interest, annuity, ground rent, or royalty (except where it is payable by a person out of Ceylon to another person out of Ceylon) shall be deducted from the profits or added to the losses ascertained as above, and the figure thus arrived at shall be known as the divisible profit or loss for that period. The precedent partner shall further in

such return declare any other income of the partnership for the said period together with the names and addresses of all the partners, and shall apportion among them the whole of the divisible profit or loss and other income in accordance with their shares in the partnership during the period in which the said profit or loss or income arose.

Where no active partner is resident in Ceylon, the return shall be furnished by the agent of the partnership in Ceylon.

(2) In computing the profits or losses of the partnership, nothing shall be deducted for salaries or other remuneration of partners or for interest on partners' capital, but such sums shall be taken into account in apportioning among the partners the divisible profit or loss and other income.

(3) The statutory income of any partner from the partnership shall be computed in accordance with the provisions of section 11 by treating his share of the divisible profit of the partnership as though it were profits of a trade, business, profession, vocation, or employment carried on or exercised by him, and his share of other income as though it accrued to him solely: Provided that where no return has been made as required by sub-section (1) or a return made under that sub-section has not been accepted, the Assessor may estimate the statutory income of any partner from the partnership to the best of his judgment.

(4) The share of any partner of a divisible loss shall be a loss incurred by him within the meaning of section 13. The amount of such divisible loss and the partner's share thereof shall be determined by the Assessor subject to appeal as provided by Chapter XL.

(5) Where a return has been made by the precedent partner in accordance with sub-section (1) and has been accepted by the Assessor, the income of each partner resident in Ceylon derived from the partnership shall be assessed upon him individually.

(6) The income of any non-resident partner or partners from the partnership shall be assessable in the name of the partnership or of any resident partner or of any agent of the partnership in Ceylon, and the tax charged thereon shall be recoverable by all means provided in this Ordinance out of the assets of the partnership, or from any partner, or from any such agent.

(7) Where no return has been made in accordance with sub-section (1) or the return has not been accepted by the Assessor, either as regards the amount of the profits or income or the allocation thereof among the partners, it shall be lawful for an assessment to be made in the name of the partnership on the estimated amount of the profits and income of the partnership arrived at in accordance with the provisions of this Ordinance relating to the ascertainment of the assessable income of a person, and tax thereon may be charged at twice the unit rate and shall be recoverable out of the assets of the partnership, or from any partner, or from any agent of the partnership; such assessment shall be subject to appeal by any person aggrieved thereby in the manner provided by Chapter XI, and the Commissioner or the Board of Review, as the case may be, may upon such appeal determine the profits and income and allocate the same among the partners and compute their statutory incomes from the partnership as provided in sub-section (3) and the tax payable in respect thereof, which may be re-assessed on the individual partners or may be recovered as tax on the assessment appealed against without any new assessment.

(8) Where under this section income has been assessed in the name of a partnership, and a change occurs in such partnership by reason of retirement or death, or the dissolution of the partnership as to one or more of the partners, or the admission of a new partner, in such circumstances that one or more of the persons who were joint owners of the assets of such partnership continues to be owner or joint owner of such assets, the person or partnership becoming owner of such assets in consequence of such change shall be charged with the said tax or any part of it which remains unpaid, and the provisions of Chapter XIII. shall apply to such person or partnership accordingly,



### D.—AGRICULTURE

#### Ascertainment of Profits from Certain Agricultural Undertakings

30 (1) In this section—

- (a) "permanent cultivation" means the cultivation of land for the purpose of producing coconuts, rubber, tea, cocoa, and other products from palms, trees, or bushes of a more or less permanent character, all of which are hereinafter referred to as trees;
- (b) "estate" means any area of land used mainly for the purpose of permanent cultivation;
- (c) "immature area" means an estate or part of an estate, first planted in a particular year, in which the trees planted in that year are not fully mature, or not in full bearing.

(2) For the purpose of ascertaining the profits from an estate, the provisions of this section shall apply in addition to, and shall be read with, Chapter III.

(3) The income and expenditure in connection with any immature area shall be separately considered, and it shall be lawful for the Assessor to require production of such particulars as may be necessary for that purpose.

(4) Where for any accounting period the expenditure other than capital expenditure incurred by any person on any immature area exceeds the receipts therefrom, and such excess is mainly due to the fact that the trees in that area (or a substantial proportion thereof) are not yet in bearing, the amount of such excess or the total amount of such excesses where expenditure has been so incurred by any such person on more immature areas than one, not exceeding in any case fifteen per cent. of the profits of that person from his estates for the same period, shall be allowed as a deduction from such profits. The balance of such excess shall be deemed to be capital expenditure.

#### Reduction of Tax on Profits from the Cultivation of Products Subject to Export Duty, other than Tea.

31 \* (1) Where during any year of assessment an export duty is levied under the law of Ceylon on an agricultural product other than tea at a rate not less than four-fifths of the rate in force in relation to such product on the first day of January, 1931, a reduction shall be granted of the tax charged on the income for that year of assessment of any person who cultivates such product equal to three per cent. of his income from such cultivation: Provided that where such duty is in force for a part only of a year of assessment, the relief granted by this section shall be proportionately reduced.

(2<sup>1</sup>) For the purposes of this section, the income for a year of assessment arising from the cultivation of an agricultural product shall be the statutory income for that year computed on the profits arising to the cultivator from the sale by him of that product whether in its raw or manufactured state, less any deduction allowed in relation to such statutory income under the provisions of section 13 either by reason of a loss incurred in such cultivation or in another business, or by reason of any interest, annuity, ground rent, or royalty which is charged upon or paid or payable out of that income.

(3) The relief granted by this section shall not operate to reduce the tax payable by any person for any year of assessment to a sum less than one per cent. of his assessable income for that year.

#### Rebate of Export Duty on Tea In Certain Cases

32\* Where during any year of assessment an export duty on tea is levied under the law of Ceylon at a rate not less than four-fifths of the rate in force on the first day of January, 1931, a sum shall be granted on account of such duty to any person, on application to the Commissioner, equal to eighty-five cents for each one hundred



pounds weight of tea in its manufactured state which was manufactured by him in Ceylon during the year preceding the year of assessment, or such other period as may be adopted in lieu thereof under the provisions of section 11 (2): Provided that where such duty is levied for a part only of a year of assessment, the relief granted by this section shall be proportionately reduced.

\*The application of the provisions of sections 31 and 32 of the Ordinance have been limited and modified by the Income Tax (Special Provisions) Ordinance, No. 31 of 1941, which came into operation on the tenth day of July, 1941, and enacted that:

(1) Notwithstanding anything in section 31 of the principal Ordinance, and notwithstanding that during any year of assessment or part of a year of assessment, falling within the prescribed period, export duty is levied under the law of Ceylon on rubber or rubber latex at a rate not less than four-fifths of the rate in force in relation to such agricultural product on the first day of January, Nineteen Hundred and thirty-one, no reduction shall be granted under that section of the tax charged on the income of any person from the cultivation of rubber for that year of assessment or that part of a year of assessment.

(2) Notwithstanding anything in section 32 of the principal Ordinance, and notwithstanding that, during any year of assessment or part of a year of assessment falling within the prescribed period, export duty on tea is levied under the law of Ceylon at a rate not less than four-fifths of the rate in force on the first day of January, Nineteen Hundred and thirty-one, no rebate under that section on account of such export duty shall be granted to any person in respect of any tea manufactured by him in Ceylon during the year preceding that year of assessment or such other period as may be adopted in lieu thereof under the provisions of section 11 (2) of the principal Ordinance.

In this section, "prescribed period" means the period of three years commencing on the tenth day of July, 1941.

#### E.—RESIDENCE

##### What Constitutes Residence

33 (1) Where a company or body of persons has its registered or principal office in Ceylon, or where the control and management of its business are exercised in Ceylon, such company or body of persons shall be deemed to be resident in Ceylon for the purposes of this Ordinance:

Provided that where a company registered in Ceylon proves that it is controlled and managed in the United Kingdom, and that it is treated for the purpose of United Kingdom income tax as resident in that country, it shall be treated as non-resident. •

(2) An individual who arrives in Ceylon and who is in Ceylon for a period or periods amounting in the aggregate to more than six months during the year commencing from the date of his arrival shall, if he is in Ceylon at the end of that year, be deemed resident throughout that year; but if he is not in Ceylon at the end of the year, he shall be deemed resident from the date of his arrival to the date of his last departure during that year, and, subject to the provisions of the following sub-sections, non-resident from the date of such last departure to the end of that year.

(3) An individual who has been deemed resident throughout a period of twenty-four consecutive months or who would have been deemed to be so resident if this Ordinance had always been in force, shall be deemed to be resident until such time as he is continuously absent from Ceylon for an unbroken period of twelve months. When such person is so absent, he shall be deemed to be non-resident as from the date on which such absence commenced.

(4) Where an individual is deemed resident for any period in accordance with the provisions of any of the foregoing sub-sections, and at the end of such period is absent from Ceylon for less than three months, such period of absence shall for all *the* purposes of this section be treated as if it had been spent by him in Ceylon.

(5) Where an individual dies during any year of assessment, and, in respect of the period from the commencement of such year to the date of his death, the Commissioner is satisfied

- (a) that, although he is deemed to be resident under the foregoing sub-sections, he would but for his death, have been deemed to be non-resident, or
- (b) that, although he is not deemed to be resident under the foregoing sub-sections, he would, but for his death, have been deemed to be resident, and
- (c) that there is chargeable for the said period a greater amount of tax than would have been so chargeable if he had lived,

the Commissioner may direct that such deceased individual shall be deemed to have been resident or non-resident, as the case may be, for the purpose of granting such relief as the circumstances of the case may require.

#### **Chargeability of Certain Profits of Non-resident Persons**

34 (1) Where a person in Ceylon, acting on behalf of a non-resident person, effects or is instrumental in effecting any insurance or sells or disposes of or is instrumental in selling or disposing of any property, whether such property is in Ceylon or is to be brought into Ceylon and whether the insurance, sale, or disposal is effected by such person in Ceylon or by or on behalf of the non-resident person outside Ceylon and whether the moneys arising therefrom are paid to or received by the non-resident person directly or otherwise, the profits arising from any such insurance, sale, or disposal shall be deemed to be derived by the non-resident person from business transacted by him in Ceylon, and the person in Ceylon who acts on his behalf shall be deemed to be his agent for all the purposes of this Ordinance.

(2) The profits of a non-resident person from employment by a resident person shall lie chargeable with tax in so far as such profits arise from services or past services rendered in Ceylon.

#### **Persons Assessable on behalf of a Non-resident Person**

35 A non-resident person shall be assessable either directly or in the name of his agent in respect of all his profits and income arising in or derived from Ceylon, whether such agent has the receipt of the income or not, and the tax so assessed whether directly or in the name of the agent shall be recoverable by all means provided in this Ordinance out of the assets of the non-resident person or from the agent. Where there are more agents than one, they may be assessed jointly or severally in respect of the income of the non-resident person and shall be jointly and severally liable for tax thereon.

#### **Liability of Certain Non-resident Persons**

143 (1) For the purposes of this section—

- (a) a person is closely connected with another person where the Commissioner in his discretion considers that such persons are substantially identical or that the ultimate controlling interest of each is owned or deemed under this section to be owned by the same person or persons;
- (b) the controlling interest of a company shall be deemed to be owned by the beneficial owners of its shares, whether held directly or through nominees, and shares in one company held by or on behalf of another company shall be deemed to be held by *the* shareholders of the last-mentioned company.

(2) *Where* a non-resident person carries on business with a resident person with whom he is closely connected and the course of such business is so arranged that it produces to the resident person either no profits or less than the ordinary profits which might be expected to arise, the business done by the non-resident person in pursuance of his connection with the resident person shall be deemed to be carried on in Ceylon, and such non-resident person shall be assessable and chargeable with tax in respect of his profits from such business in the name of the resident person as if the resident person were his agent, and all the provisions of this Ordinance shall apply accordingly.

(3) Where tax is chargeable in respect of the profits arising from the sale of goods or produce manufactured or produced outside Ceylon by a non-resident person or by a person or persons with whom he is closely connected, the profits of such non-resident person for the purposes of this Ordinance from the sale of such goods or produce shall be deemed to be not less than the profits which might reasonably be expected to have been made by a merchant, or, where the goods or produce are retailed by or on behalf of the non-resident person, by a retailer of the goods or produce sold, who had bought the same direct from a manufacturer or producer with whom he was not connected.

Where import duty levied on an ad valorem basis under Ordinance No. 17 of 1869 has been paid in Ceylon on such goods or produce, the sum to be deducted as the cost of such goods or produce on arrival in Ceylon shall not, for the purpose of computing the profits arising in Ceylon, be greater than the value on which such import duty has been so paid.

#### **Profits of Certain Businesses to be Computed on a Percentage of the Turnover**

37 Where the Commissioner in his discretion considers that the true amount of the profits of a non-resident person arising in or derived from Ceylon in respect of a trade or business cannot be readily ascertained, such profits may be computed on a fair percentage of the turnover of that trade or business in Ceylon: Provided that the amount of such percentage shall be subject to appeal in accordance with the provisions of Chapter XI.

#### **Profits of Non-resident Persons from Sale of Exported Produce**

38 Where a non-resident person carries on in Ceylon an agricultural, manufacturing, or other productive undertaking, and sells any product of such undertaking outside Ceylon or for delivery outside Ceylon, whether the contract is made within or without Ceylon, the full profit arising from the sale in a wholesale market shall be deemed to be income arising in or derived from Ceylon: Provided that, if it is shown that the profit has been increased through treatment of the product outside Ceylon other than handling, blending, sorting, packing, and disposal, such increase of profit shall not be deemed to be income arising in or derived from Ceylon within the meaning of section 5.

Where any such product is not sold in a wholesale market, or is not sold at all, the said person shall be deemed to derive profits from Ceylon within the meaning of section 5 and such profits shall be deemed to be not less than the profits which might have been obtained if such person had sold such product wholesale to the best advantage.

#### —SHIPPERS

#### **Profits of Non-resident Shipowners**

39 (1) Where a non-resident person carries on the business of shipowner or charterer and any ship owned or chartered by him calls at a port in Ceylon, his full profits arising from the carriage of passengers, mails, live-stock, or goods shipped in Ceylon shall be deemed to arise in Ceylon: Provided that this section shall not apply to goods which are brought to Ceylon solely for transshipment.

(2) Where for any accounting period such person produces the certificate mentioned in sub-section (3), the profits arising in Ceylon from his shipping business for such period, before deducting any allowance for depreciation shall be a sum bearing the same ratio to the sums receivable in respect of the carriage of passengers, mails, live-stock, and goods shipped in Ceylon as the ratio for the said period shown by that certificate of the total profits to the total sums receivable by him in respect of the carriage of passengers, mails, live stock, and goods: Provided that where the said total profits have been computed on a basis which differs materially from that prescribed in this Ordinance, the ratio of profits shall be adjusted so as to correspond as nearly as may be to the ratio which would have been arrived at if the profits had been computed in accordance with the provisions of this Ordinance.

(3) The certificate shall be one issued by or on behalf of any income tax authority which assesses the full profits of the non-resident person from his shipping business, and shall certify for any accounting period as regards such business—

- (a) the ratio of the profits, or where there are no profits, of the loss as computed for the purposes of income tax by that authority, without making any allowance by way of depreciation, to the total sums receivable in respect of carriage of passengers, mails, live-stock, or goods; and
- (b) the ratio of the allowance for depreciation as computed by that authority to the said total sums receivable in respect of the carriage of passengers, mails, live stock, and goods.

(4) Where at the time of assessment the provisions of sub-section (2) cannot for any reason be satisfactorily applied, the profits arising in Ceylon may be computed on a fair percentage of the full sum receivable on account of the carriage of passengers, mails, live-stock, and goods shipped in Ceylon: Provided that where any person has been assessed for any year of assessment by reference to such percentage, he shall be entitled to claim at any time within three years of the end of such year of assessment that his liability to tax for that year be recomputed on the basis provided by sub-section (2).

(5) Where the Commissioner decides that the call of a ship belonging to a particular non-resident shipowner or charterer at a port in Ceylon is casual and that further calls by that ship or others in the same ownership are improbable, the provisions of this section shall not apply to the profits of such ship and no tax shall be chargeable thereon.

### **Master of Ship to be an Agent**

40) The master of any ship owned or chartered by a non-resident person who is chargeable under the provisions of section 39 shall (though not to the exclusion of any other agent) be deemed the agent of such non-resident person for all the purposes of this Ordinance.

### **Refusal of Clearance where Tax Is In Arrear**

41 (1) In addition to any other powers of collection and recovery provided in this Ordinance, the Commissioner may, where the tax charged on the income of any person who carries on the business of shipowner or charterer has been in default for more than three months (whether such person is assessed directly or in the name of some other person), issue to the Principal Collector of Customs or other authority by whom clearance may be granted a certificate containing the name or names of the said person and particulars of the tax in default. On receipt of such certificate, the Principal Collector of Customs or other authority shall be empowered and is hereby required to refuse clearance from any port in Ceylon to any ship owned wholly or partly or chartered by such person until the said tax has been paid.

(2) No civil or criminal proceedings shall be instituted or maintained against the Principal Collector of Customs or other authority in respect of a refusal of clearance under this section, nor shall the fact that a ship is detained under this section affect the liability of the owner, charterer, or agent to pay harbour dues and charges for the period of detention.

**Profits of non-resident owners of aircraft**

41A (1) The provisions of sections 39 to 41 shall apply in the case of every non-resident person who carries on business as the owner or charterer of aircraft in like manner as they apply in the case of a non-resident person who carries on the business of shipowner or charterer.

(2) In the application of provisions 39 to 41 to the case of any non-resident person who carries on business as the owner or charterer of aircraft—

- (a) "ship" shall be deemed to include aircraft, and "shipowner" shall be construed accordingly;
- (b) "port" shall be deemed to include a customs aerodrome;
- (c) "shipped" shall be deemed to include the meaning loaded into an aircraft;
- (d) "transshipment" shall be deemed to include transfer from one aircraft to another or in either direction between an aircraft and some other vessel;
- (e) "shipping business" shall be deemed to include the business of the carriage of passengers, mails, live-stock, or goods by aircraft;
- (f) any reference to the master of a ship shall be deemed to include a reference to the person having for the time being control or charge of an aircraft;
- (g) any reference to the granting of clearance to a ship shall be deemed to include a reference to the doing of any act, which, under the provisions of any written law, is authorised to be done in relation to an aircraft in lieu of the granting of a certificate of clearance under section 64 of the Custom Ordinance, and any reference to the refusal of clearance shall be construed accordingly;
- (h) "harbour dues and charges" shall be deemed to include any charges payable to the Government of Ceylon or to any person on account of the landing, stay or housing at a customs aerodrome of any aircraft arriving in or departing from Ceylon.

H.—INSURANCE

**Ascertainment of Profits of Insurance Companies**

42 (1) The profits of a company, whether mutual or proprietary, from the business of life insurance shall be the investment income of the Life Insurance Fund less the management expenses (including commission) attributable to that business: Provided that where such a company which is not resident in Ceylon transacts life insurance business in Ceylon whether directly or through an agent, the profits therefrom shall be the same proportion of the total investment income of the Life Insurance Fund of the company as the premiums from life insurance business in Ceylon bear to the total life insurance premiums received by it, subject to a deduction of agency expenses in Ceylon (including commission) and a fair proportion of the expenses of the head office of the company, due account being taken in each case by set-off against such expenses of any income or profits other than life insurance premiums or investment income.

(2) The profits of a non-resident company, whether mutual or proprietary, from the business of insurance (other than life insurance) shall be ascertained by taking the gross premiums from insurance business in Ceylon (less any premiums returned to the insured and premiums paid on re-insurance) and deducting therefrom a reserve for unexpired risks at the percentage adopted by the company in relation to its operations\* as a whole for such risks at the end of the period of which the profits are being ascertained, and adding thereto a reserve similarly calculated for unexpired risks outstanding at the commencement of such period, and from the nett amount so arrived at deducting the actual losses (less the amount recovered in respect thereof under re-insurance), the agency expenses in Ceylon, and a fair proportion of the expenses of the head office of the company, due account being taken in each case by set-off against such expenses of any income or profits other than premiums.

(3) Where the Commissioner is satisfied that by reason of the limited extent of the business transacted in Ceylon by a non-resident insurance company it would be unreasonable to require the company to furnish the particulars necessary for the application of sub-sections (1) and (2), he may, notwithstanding the provisions of those sub-sections, permit the profits of the company to be ascertained by reference to the proportion of the total profits and income of the company corresponding to the proportion which its premiums from insurance business in Ceylon bear to its total premiums, or on any other basis which appears to him to be equitable.

(4) For the purposes of this section "investment income of the Life Insurance Fund" means, in the case of a company whose sole business is life insurance, the whole of its income from investments, and, in the case of any other company, such part of its income from investments as appears fairly attributable to its life insurance business.

## I.—DIVIDENDS, &C.

### Deduction of Tax from Interest, &c.

43 (1) Every resident company shall be entitled to deduct from the amount of any dividend which becomes payable during a year of assessment to any shareholder in the form of money or of an order to pay money tax at twice the unit rate in force of the year preceding the year of assessment in which such dividend becomes payable:

Provided that—

- (i) all such dividends which become payable during the year of assessment commencing on the first day of April, 1932, shall be subject to deduction of tax at twice the unit rate for that year
- (ii) the Commissioner may give notice in writing for any year of assessment to a resident company requiring it to deduct tax from dividends payable to a particular shareholder at a rate greater than twice the unit rate appropriate thereto in accordance with the foregoing provisions, not being greater than three times the unit rate, and the company shall thereupon deduct tax from all dividends paid during that year of assessment to that shareholder at the rate mentioned in the notice, and the tax so deductible in excess of tax at twice the unit rate shall be a debt due from the company to the Government, of Ceylon and shall be recoverable forthwith as such, or may be assessed and charged upon the company in addition to any other tax otherwise payable by it; and
- (iii) Where any such company has obtained or is entitled to obtain relief in respect of double taxation under the provisions of sections 45 or 46, the rate at which tax may be deducted shall be reduced as the Commissioner may direct.



(2) Every person who issues a warrant or cheque or other order drawn or made in payment of any dividend which becomes payable in the form of money or of an order to pay money by a resident company after the thirty-first day of March, 1932, shall annex thereto a statement in writing showing—

- (a) the gross amount which after deduction of the tax appropriate thereto corresponds to the nett amount actually paid; [amount; and
- (b) the rate and the amount of tax appropriate to such gross
- (c) the nett amount actually paid.

(3) Where the assessable income of a person includes a dividend from a resident company paid in the form of money or of an order to pay money, he shall be entitled, on production of a statement relating to such dividend made in accordance with sub-section (2), to a set-off against the tax payable by him of the amount of tax shown on such statement: Provided that where the rate at which tax may be deducted from such dividend has been reduced under the provisions of sub-section (1) the set-off shall be adjusted as the Commissioner may direct.

(4) Where for any year of assessment the assessable income of a person includes a dividend from a resident company paid in the form of shares or debentures, he shall be entitled to a set-off against the tax payable by him of tax on the amount of such dividend at twice the unit rate for such year of assessment.

(5) Where the assessable income of a person includes a dividend from a company which, although not resident in Ceylon, has paid Ceylon income tax on any part of its profits, he shall be entitled to a set-off of tax in respect of a similar part of the dividend, the amount of which shall be decided by the Commissioner.

(6) In the year of assessment commencing on the first day of April, 1932, the assessable income of any person from any dividend or part of a dividend to which the sub-sections (3), (4), and (5) would have applied if this Ordinance had been in force at the time when such dividend became payable shall be deemed to have borne tax at twice the unit rate in force for the year of assessment commencing on the first day of April, 1932, and he shall be entitled to the set-off provided in those sub-sections; but so, however, that the total tax chargeable to such person for such year of assessment shall not be less than the tax which would be chargeable if such dividend or part of a dividend were omitted from his assessable income and no set-off under this sub-section were allowed.

(7) The provisions of this section shall apply, as far as may be, to sums distributed by a body of persons out of income assessed under this Ordinance in the same way as they apply to dividends paid by a company.

## J.—INTEREST, &C., PAYABLE TO PERSONS OUT OF CEYLON

### **Deduction of Tax from Dividends**

44 (1) Where any person in Ceylon pays or credits to any person or partnership out of Ceylon any sum falling due after the thirty-first day of March 1932, being

- (a) interest on debentures, mortgages, loans, deposits, or advances, or
- (b) rent, ground rent, royalty, or annuity which is payable either in respect of property in Ceylon or out of income arising in Ceylon,

whether such sum is due from him or from another person or from a partnership, he shall be entitled, notwithstanding any agreement to the contrary whether made before or after the passing of this Ordinance, to deduct tax therefrom at twice the unit rate for the year preceding the year of assessment in which the sum falls due, and the amount of tax so deductible shall be a debt due from such person to the Govern-



went of Ceylon and shall be recoverable forthwith as such, or may be assessed and charged upon such person in addition to any tax otherwise payable by him under this Ordinance: Provided that—

- 0) in the year of assessment commencing on the first day of April, 1932, the rate of tax at which deductions under this section are to be made shall be twice the unit rate for that year;
- (ii) the Commissioner may give notice in writing for any year of assessment to any person in Ceylon as regards
  - a. particular person or partnership out of Ceylon requiring him to deduct tax from any sums paid or credited by him to that person or partnership as aforesaid at a rate greater than twice the unit rate appropriate thereto in accordance with the foregoing provisions, not being greater than four times the unit rate, and the tax so deductible shall be recoverable or assessable and chargeable as aforesaid; and
  - (iii) this section shall not apply to any interest paid out of income not arising in Ceylon, or to interest on any loan or advance made by a banker.

(2) Any person who deducts tax in accordance with the provisions of sub-section (1) from any sum paid or credited to a person or partnership out of Ceylon shall thereupon issue to such person or partnership a statement in writing showing—

- (a) the gross amount of such payment;
- (b) the rate and amount of the tax so deducted; and
- (c) the nett amount actually paid.

(3) Where the assessable income of a person includes a sum from which tax has been deducted in accordance with sub-section (1), he shall be entitled, on production of a statement relating to such sum issued in accordance with sub-section (2), to a set-off against the tax payable by him of the amount of tax shown on such statement.

(4) Where in consequence of the provisions of this section tax is deducted during any year of assessment from the income of a person out of Ceylon arising from a source in respect of which that person is liable to be assessed for the same year of assessment either directly or through an agent, and no set-off is due under the provisions of sub-section (3) for that year of assessment, the Commissioner may grant such relief as he may decide to be reasonable.

(5) Where for any year of assessment the whole or part of the assessable income of any non-resident person, other than an individual who is entitled to relief under section 45 (2) and has claimed such relief, is composed of income from which tax has been deducted by virtue of this or the preceding section, and the unit rate for that year of assessment is either greater or less than the unit rate for the year preceding the year of assessment in which tax has been deducted, the difference between the tax which would have been deducted if the unit rate in force for the year preceding the year of assessment in which the tax has been deducted shall not be taken into account, and the income from which tax has been deducted shall be treated for all purposes of this Ordinance as if tax has been deducted therefrom at a rate based upon the unit rate for that year of assessment.

## K.—RELIEF IN CASES OF DOUBLE TAXATION

### Relief in respect of United Kingdom income Tax

45 (1) Any person who has paid, by deduction or otherwise, or is liable to pay, Ceylon tax for any year of assessment on any part of his income and has paid, by deduction or otherwise, or is liable to pay, United Kingdom income tax for the corresponding year in respect of the same part of his income, shall be entitled to relief from Ceylon tax on that part of his income at a rate equal to the amount by which the Ceylon rate of tax exceeds half the appropriate rate of United Kingdom income tax: Provided that if the Ceylon

tate of tax exceeds the appropriate rate of United Kingdom income tax, he shall be entitled to relief at a rate equal to half the appropriate rate of United Kingdom tax.

(2) Any non-resident individual who is a British subject resident in the United Kingdom or in any other part of His Majesty's Dominions, or in any British protectorate or protected state, or in any territory in respect of which a mandate on behalf of the League of Nations has been accepted, by His Majesty, shall be entitled to relief equal to the excess of the Ceylon tax paid by him, by deduction or otherwise, for any year of assessment in respect of his Ceylon income over the amount which bears the same proportion to the amount which would be payable by him for that year by way of Ceylon tax if he were resident in Ceylon and chargeable in respect of his total income from all sources, wherever arising, as the amount if such Ceylon income bears to the amount of such total income from all sources.

Provided that where any such individual is non-resident for a part only of a year of assessment, the relief shall be calculated by reference to the Ceylon income, total income, and Ceylon tax of that part of such year: and provided further that where any person is entitled to relief under both sub-section (1) and sub-section (2), the relief granted to him under either one of those sub-sections shall be reduced by the relief, if any already granted to him under the other.

Provided further that no individual resident in any place other than the United Kingdom shall be entitled to relief under this sub-section for any year of assessment preceding the year of assessment commencing on the first day of April 1937.

(3) For the purposes of this section—

- (a) "United Kingdom income tax" includes income tax and surtax, but does not include income tax on any amount payable by way of interest out of the income on which the tax is charged.
- (b) "The appropriate rate of United Kingdom income tax" has the same meaning as in section 27 of the Act of the Imperial Parliament shortly entitled the Finance Act, 1920. A certificate issued by or on behalf of the Commissioners of Inland Revenue in the United Kingdom shall be receivable in evidence to show the appropriate rate or the amount of the United Kingdom income tax in a particular case.
- (c) "Corresponding year," in relation to a year of assessment under this Ordinance, means the year for the purposes of United Kingdom income tax ending on the fifth day of April next after the end of such year of assessment under this Ordinance.

(4) For the purposes of this and the following section—

- (a) Income, Ceylon income, and total income shall be calculated as far as may be in accordance with the provisions of this Ordinance relating to the ascertainment of assessable income, but shall not include any sum payable out of such income by way of interest, annuity, ground rent or royalty.
- (b) "Ceylon tax" means the amount of such tax before deducting any relief under this and the following section, but does not include—
  - (i) tax on any sum payable by way of interest, annuity, ground rent or royalty out of the income in respect of which the tax is charged, or
  - (ii) any additional tax charged under sub-section (6) or sub-section (7) or sub-section (7A) of section 20.
- (a) "Empire tax" means any income tax and super-tax charged by Ceylon tax by the income on which the tax has been paid or is payable, calculated in accordance with paragraph (a) of this sub-section.

### Fiellcf In respect of Empire Income Tax

48 (1) Where any person proves to the satisfaction of the Commissioner that he has paid, or is liable to pay, by deduction or otherwise, both Ceylon tax for any year of assessment and Empire tax for the corresponding year on his income from any source, he shall be entitled to relief from Ceylon tax of one-half of the Ceylon tax or Empire tax paid or payable in respect of his income from that source, whichever is the less.

Provided that the total relief granted under this sub-section added to that granted under section 45 (1). shall not exceed one-half of the Ceylon Liu after deducting therefrom any relief given under section 45 (2).

(2) For the purposes of this section—

- (a) "Empire tax" means any income tax and super tax charged under any law in force in any part of His Majesty's Dominions (other than the United Kingdom and Ceylon), or in any British protectorate or protected state, or in any territory in respect of which a mandate on behalf of the League of Nations has been accepted by His Majesty, where the legislature of that part or place has provided for relief in respect of tax charged on income, both in that part or place and in Ceylon which appears to the Commissioner to correspond to the relief granted by this section, and the amount of Empire tax shall be the amount of such tax before deducting such first mentioned relief.
- (b) The Ceylon tax paid or payable in respect of income from any source shall be ascertained by applying the Ceylon rate of tax to the assessable income from that source, after deducting any sum payable therefrom by way of interest, annuity, ground rent or royalty, and Empire tax paid or payable in respect of income from any source shall be ascertained as far as may be in a corresponding manner.
- (c) A certificate issued by or on behalf of the authority administering an Empire tax shall be receivable in evidence to show the amount of the Empire tax paid or payable in respect of income from any source.
- (d) "Corresponding year," in relation to a year of assessment under this Ordinance, means the year for the purposes of Empire tax which the Commissioner in his discretion shall deem to correspond with such year of assessment under this Ordinance.

#### L.—MISCELLANEOUS

### Income from Interest to be the Amount Falling Due

4? Where any provision of this Ordinance expressly relates to any particular source of profits or income mentioned in sub-section (1) of section 6, such provision shall not apply to the determination of any profits or income which is assessable and has been assessed as falling within any other source mentioned in that sub-section.

### Profits of a Company from Transactions with its Shareholders

48 The profits of a company from transactions with its shareholders which would be assessable if such transactions were with persons other than its shareholders shall be profits within the meaning of this Ordinance.

### Income from Certain Dividends to Include Tax Thereon

49 The income of a person arising from a dividend paid by a company liable to Ceylon tax, United Kingdom income tax, or Empire tax within the meaning of section 46 shall, where any such tax has been deducted therefrom, be the gross amount before making such deduction; where no such deduction has been made, the income arising shall be the amount of the dividend increased by an amount on account of such taxes corresponding to the extent to which the profits out of which the said dividend has been paid have been charged with such taxes.

**How Certain Receipts from Insurance to be Treated**

50 Where any insurance premium has been allowed as an expense incurred in the production of profits or income, any sum reamed under such insurance shall be taken into account in the ascertainment of such profits or income.

**Ascertainment of Income of Clubs, Trade Associations, dm**

51 (1) Where a body of persons, whether corporate or unincorporate, carries on a club or similar institution and receives from its members not less than three-fourths of its gross receipts on revenue account (including entrance fees and subscriptions), it shall not be deemed to carry on a business; but where less than three-fourths of its gross receipts are received from members, the whole of the income from transactions both with members and others (including entrance fees and subscriptions) shall be deemed to be receipts from a business, and the body of persons shall be chargeable either in respect of the profits therefrom, or in respect of the income which would be assessable if it were not deemed to carry on a business, whichever is the greater.

(2) Where a body of persons, whether corporate or unincorporate, carries on a trade association, chamber of commerce, or similar institution in such circumstances that more than half its receipts by way of entrance fees and subscriptions are from persons who claim or would be entitled to claim that such sums were allowable deductions for the purposes of section 9, such body of persons shall be deemed to carry on a business, and the whole of its income from transactions both with members and others (including entrance fees and subscriptions) shall be deemed to be receipts from a business and the body of persons shall be chargeable either in respect of the profits therefrom or in respect of the income which would be assessable if it were not deemed to carry on a business, whichever is the greater.

(3) In this section, "members," in relation to a body of persons, means those persons who are entitled to vote at a general meeting of the body at which effective control is exercised over its affairs.

(4) Nothing in this section shall operate to annul or reduce any exemption granted in section 7 of this *Ordinance*.

**Certain Undistributed Profits to be Treated as Distributed and Certain Transactions and Dispositions to be Disregarded**

52 (1) Where in the case of a company controlled by not more than five persons—

- (a) the assessable income of the company for any year of assessment is computed on the profits of the company for any year ending on or after the 31st day of December, 1941, (hereinafter referred to as the "previous year"); and
- (b) an Assessor is satisfied that, in respect of the previous year, the company has made no distribution out of profits to its shareholders or has distributed to its shareholders out of such profits an amount which is less than 60 per cent. of the assessable income of the company for that year of assessment, after deducting from such assessable income the amount of income tax payable by the company in respect of that year of assessment,

The Assessor may, subject as hereinafter provided, treat either the whole of such undistributed profits; or a specified part thereof, as distributed in the form of dividends, if the Assessor is of opinion that the whole of such profit or such specified part thereof, as the case may be, could have been distributed in the form of dividends without detriment to the company's existing business, and the person concerned shall be assessable accordingly;

Provided that no action under this sub-section shall be taken by an Assessor in the case of any such company until the expiration of a period of not less than three months after the date on which the accounts of the company for the previous year have been laid before the company in general meeting;

Provided, further, that where one of the shareholders of any such company is another company, any amount required by the preceding provisions of the sub-section to be treated as having been distributed in the form of dividends to such other company shall, for the purposes of the application of such provisions to such other company, be deemed to be profits of such other company and to form part of the assessable income of such other company.

(2) Where an Assessor is of opinion that any transaction which reduces or would reduce the amount of tax payable by any person is artificial or fictitious or that any disposition is not in fact given effect to, he may disregard any such transaction or disposition and the persons concerned shall be assessable accordingly.

(3) Nothing in this section shall prevent the decision of an Assessor in the exercise of any discretion given to him by this section from being questioned in an appeal against an assessment in accordance with Chapter XI.

(4) In this section—

- (a) "disposition" includes any trust, grant., covenant, agreement, or arrangement ;
- (b) "company controlled by not more than five persons" means a company in which-
  - (i) the number of shareholders is not more than fifty; and
  - (ii) more than half the total shares issued are held by not more than five persons, their wives, or minor children, either directly or through nominees.

#### **Indemnification of Representative**

53 (1) Every person chargeable with tax as trustee, executor, or agent, or from whom tax is recoverable in respect of the income of another person, may retain out of any assets coming into his possession or control on behalf of such other person or in his capacity as trustee, executor, or agent so much thereof as shall be sufficient to produce the amount of such tax, and he shall be and is hereby indemnified against any person whomsoever in respect of his retention of such assets.

(2) Where any person acting as trustee or executor has paid tax, and no assets of the trust or estate come into his possession or control out of which he could retain the tax so paid, such tax shall be a debt due from the beneficiaries of the trust or estate to the trustee or executor.

(3) Where a person chargeable with tax or from whom tax is recoverable in respect of the income of another person has paid such tax, and no assets of such other person come into his possession or control out of which he could retain the tax so paid, such tax shall be a debt due to him from such other person.

### CHAPTER IX.

### RETURNS, &C.

#### **Returns and Information to be Furnished**

54 (1) An Assessor may give notice in writing to any person requiring him to furnish within the time limited by such notice return of his income containing such particulars and in such form as may be prescribed.

(2) Every person chargeable with tax for any year of assessment who has not been required within a period of three months after the commencement of such year of assessment to make a return of his income for that year as provided in sub-section (1) shall within fourteen days after the expiration of such period give notice to the Commissioner that he is so chargeable..

(3) An Assessor may give notice in writing to any person when and as often as he thinks necessary requiring him to furnish within the time limited by such notice fuller or further returns respecting any matter of which a return is required or prescribed by this Ordinance.

(4) For the purpose of obtaining full information in respect of any person's income—

- (a) an Assessor may give notice in writing to such person requiring him to produce for examination within the time limited by such notice any deeds, plans, instruments, books, accounts, trade lists, stock lists, or documents which the Assessor may deem necessary ;
- (b) an Assistant Commissioner may give notice in writing to such person or to any other person whom he may deem able to furnish information in respect of such income, requiring him to attend at a time and place to be named by the Assistant Commissioner for the purpose of being examined respecting such income or any transactions or matters affecting the same. Any person so attending may be allowed by the Commissioner his reasonable expenses necessarily incurred in so attending.

(5) A return, statement, or form purporting to be furnished under this Ordinance by or on behalf of any person shall for all purposes be deemed to have been furnished by that person or by his authority, as the case may be, unless the contrary is proved, and any person signing any such return, statement, or form shall be deemed to be cognizant of all matters therein.

#### **Information to be Furnished by Officials and Employers**

55 (1) The Commissioner may give notice in writing to any officer in the employment of the Government or of any local authority or other public body requiring him to furnish within the time limited by such notice any particulars which he may require for the purposes of this Ordinance which may be in the possession of such officer : Provided that no such officer shall by virtue of this section be obliged to disclose any particulars as to which he is under any express statutory obligation to observe secrecy.

(2) Every person who is an employer shall, when required to do so by notice in writing given by an Assessor, furnish within the time limited by such notice a return containing the names and places of residence and the full amount of the remuneration, whether in cash or otherwise, for the period specified in the notice, of—

- (a) all persons employed by him in receipt of remuneration in excess of a minimum figure to be fixed by the Assessor ; and
- (b) any other person employed by him named by the Assessor.

(3) Any director of a company, or person engaged in the management of a company, shall be deemed to be a person employed by the company.

#### **Returns to be Furnished of Income Received on Account of, or Paid to Other Persons**

56 Where any person in any capacity whatever-

- (1) receives any profits or income to which this Ordinance applies which belongs to some other person, or
- (2) pays to some other person, or to his order, any such profits or income,

an Assessor may give notice to such first-named person requiring him to furnish within the time limited by such notice a return containing—

- (i) a true and correct statement of all such profits and income ; and
- (ii) the name and address of every person to whom the same belongs.



### Occupiers to furnish Returns of Rent Payable

57 An Assessor may give notice in writing to any person who is the occupier of any land and improvements thereon requiring him to furnish within the time limited by such notice a return containing-

- (a) the name and address of the owner of such land and improvements, and
- (h) a true and correct statement of the rent payable and *any* other consideration passing therefor.

### Return of Lodgers and Inmates

58 An Assessor may give notice in writing to any person requiring him within the time limited by such notice to furnish a return containing the name of every lodger or inmate who is at the date of the notice resident in his house, hotel, or institution and has been so resident, except for temporary absences, throughout the preceding three months.

### Duties of Representatives of Incapacitated or Non-resident Person

59 Any act or thing required by or under this Ordinance to be done by any person shall, if such person is an incapacitated or non-resident person, be deemed to be required to be done by the trustee of such incapacitated person or by the agent of such non-resident person, as the case may be.

### Bankers to Render Returns of Coupons Cashied by Them

60 (1) Any banker, agent of a banker, or other person in Ceylon who on any date subsequent to the thirty-first day of March, 1932, pays or credits to any person the value or proceeds of a coupon for any interest, dividend, or other annual payment payable out of or in respect of the stock, funds, shares, or securities of any company **or body of persons not resident in Ceylon shall, within** thirty days of such date, render to the Commissioner a statement showing the name and address of such **person**, particulars of such coupon, and the amount paid or credited in respect thereof: Provided that the Commissioner may authorize any such banker, agent of a banker or other person to render such statements quarterly or half-yearly during any year of **assessment**.

(2) In this section, "coupon" includes any warrant, bill of exchange, or order to pay money purporting to be issued, drawn, or made in payment of any interest, dividend, or other annual *payment* as aforesaid.

### Precedent Partner to Act on behalf of a Partnership

61 (1) Wherever two or more persons in partnership act in the capacity of trustees or executors, or as agents, or are employers, or are persons in receipt of money, value, or profit to whom section 56 Applies, or act in any other capacity whatever, either on behalf of themselves or of any other person, the precedent partner of such partnership shall be answerable for doing all such acts, matters, and things as would be required to be done under the provisions of this Ordinance by an individual acting in such capacity.

Provided that any person to whom a notice has been given under the provisions of this Ordinance as precedent partner of a partnership shall be deemed to be the precedent partner thereof unless he proves that he is not a partner in such partnership, or that some other person resident in Ceylon is the precedent partner thereof.

(2) Where two or more persons who are not in partnership act jointly in any capacity mentioned in sub-section (1), they shall be jointly and severally answerable for doing all such acts, matters, and things as would be required to be done under the provisions of **this Ordinance by an individual acting in such capacity.**



### **Principal Officer to Act on Behalf of a Company or Body of Persons**

62 The secretary, manager, or other principal officer of every company or body of persons corporate or unincorporate shall be answerable for doing all such acts, matters, or things as are required to be done under the provisions of this Ordinance by such company or body of persons:

Provided that any person to whom a notice has been given under the provisions of this Ordinance on behalf of a company or body of persons shall be deemed to be the principal officer thereof unless he proves that he has no connection with the company or body of persons, or that some other person resident in Ceylon is the principal officer thereof.

### **Signature and Service of Notices**

63 (1) Every notice to be given by the Commissioner, an Assistant Commissioner, or an Assessor under this Ordinance shall bear the name of the Commissioner or Assistant Commissioner or Assessor, as the case may be, and every such notice shall be valid if the name of the Commissioner, Assistant Commissioner, or Assessor is duly printed or signed thereon.

(2) Every notice given by virtue of this Ordinance may be served on a person either personally or by being delivered at, or sent by post to, his last known place of abode or any place at which *he* is or was during the year to which the notice relates, carrying on business; provided that a notice of assessment under section 67 shall be served personally or by being sent by registered post to any such place as aforesaid. Any notice sent by post shall be deemed to have been served on the day succeeding the day on which it would have been received in the ordinary course by post. In proving service by post it shall be sufficient to prove that the letter containing the notice was duly addressed and posted.

(3) Every name printed or signed on any notice or signed on Ray certificate given or issued for the purposes of this Ordinance which purports to be the name of the person authorized to give or issue the same shall be judicially noticed.

## **CHAPTER X.**

### **ASSESSMENTS**

#### **Assessor to Make Assessments**

64 (1) Every person who is in the opinion of an Assessor chargeable with tax shall be assessed by him as soon as may be after the expiration of the time limited by the notice requiring him to furnish a return of income under section §4 (1):

Provided that the Assessor may assess any person at any time if he is of opinion that such person is about to leave Ceylon, or that for any other reason it is expedient to do so.

(2) Where a person has furnished a return of income, the Assessor may either—

- (a) accept the return and make an assessment accordingly; or
- (b) if he does not accept the return, estimate the amount of the assessable income of such person and assess him accordingly.

(3) Where a person has not furnished a return of income and the Assessor is of the opinion that such person is chargeable with tax, he may estimate the amount of the assessable income of such person and assess him accordingly, but such assessment shall not affect the liability of such person to a penalty by reason of his failure or neglect to deliver a return.

### Additional Assessments

65 Where it appears to an Assessor that for any year of assessment any person chargeable with tax has not been assessed or has been assessed at less than the proper amount, the Assessor may, within the year of assessment or within three years after the expiration thereof, assess such person at the amount or additional amount at which according to his judgment such person ought to have been assessed, the provisions of this Ordinance as to notice of assessment, appeal, and other proceedings shall apply to such assessment or additional assessment and to the tax charged thereunder:

Provided that, where the non-assessment or under-assessment of any person for any year of assessment is due to fraud or wilful evasion, such assessment or additional assessment may be made at any time within ten years after the expiration of that year of assessment.

### Assistant Commissioner to Scrutinize, Amend, and Allow Assessments

66 Every Assessor shall from time to time submit his assessments to an Assistant Commissioner, who shall scrutinize and amend the same as may appear necessary. When the Assistant Commissioner is satisfied that the assessments as made or amended charge the persons to whom they relate with full tax with which they ought to be charged, he shall sign and allow them.

#### Notice to be Issued by Assistant commissioner

67 (1) An Assistant Commissioner shall give a notice of assessment to each person who has been assessed stating the amount of income assessed and the amount of tax charged.

(2) Where by reason of an amendment of the law or an amendment of the unit rate under section 20 it is necessary to vary the amount of tax charged in any notice of assessment, the Assistant Commissioner may give such notification as may be necessary to the person assessed in that notice of assessment: and any notification so given shall, as regards any particulars of the assessment contained in the notification which have not been included in the notice of assessment, have effects as if the notification were a notice of assessment.

#### Validity of Assessments, &c.

68 (1) No notice, assessment, certificate, or other proceeding purporting to be in accordance with the provisions of this Ordinance shall be quashed, or deemed to be void or voidable, for want of form, or be affected by reason of a mistake, defect, or omission therein, if the same is in substance and effect in conformity with or according to the intent and meaning of this Ordinance, and if the person assessed or intended to be assessed or affected thereby is designated therein according to common intent and understanding.

(2) Without prejudice to the generality of sub-section (1), an assessment shall not be impeached or affected—

(a) by reason of a mistake therein as to the name or surname of the person chargeable, the amount of income assessed or the amount of tax charged ; or

(h) by reason of any variance between the assessment and the notice thereof,

provided that a notice of such assessment is duly served on the person intended to be charged and contains in substance and effect the particulars mentioned in paragraph (a) of this sub-section.

## CHAPTER XI.

## APPEALS

**Appeals to the Commissioner**

69 (1) Any person aggrieved by the amount of an assessment made under this Ordinance may within twenty-one days from the date of the notice of such assessment appeal to the Commissioner by notice of objection' in writing to review and revise such assessment. Any person so appealing (hereinafter referred to as the appellant) shall state precisely in his notice the grounds of his objection and the notice shall not be valid unless it contains such grounds and is made within the period above mentioned:

Provided that the Commissioner, upon being satisfied that owing to absence from Ceylon, sickness, or other reasonable cause the appellant was prevented from giving notice of objection within such period, shall grant an extension thereof :

Provided further that, where the assessment appealed against has been made in the absence of a return of income by the appellant, no notice of objection shall be valid unless and until such return has been duly made.

(2) On receipt of a valid notice of objection under sub-section (1), the Commissioner may cause further inquiry to be made by an Assessor, and if in the course of such inquiry an agreement is reached as to the amount at which the appellant is liable to be assessed, any necessary adjustment of the assessment shall be made.

(3) Where no agreement is reached between the appellant and the Assessor in the manner provided in sub-section (2), the Commissioner shall, subject to the provisions of section 72, fix a time and place for the hearing of the appeal.

(4) Every appellant shall attend before the Commissioner at the time and place fixed for the hearing of the appeal. The appellant may attend the hearing of the appeal in person or by an authorised representative. The Commissioner may, if he thinks fit, from time to time adjourn the hearing of an appeal for such time and place as he may fix for the purpose. In any case in which an authorised representative attends on behalf of the appellant, the Commissioner may adjourn the hearing of the appeal and may, if he considers that the personal attendance of the appellant is necessary for the determination of the appeal, require that the appellant shall attend in person at the time and place fixed for the adjourned hearing of the appeal. If the appellant or his authorized representative fails to attend at the time and place fixed for the hearing or any adjourned hearing of the appeal, or if the appellant fails to attend in person when required so to attend by the Commissioner, the Commissioner may dismiss the appeal.

Provided that if the appellant shall within a reasonable time after the dismissal of an appeal satisfy the Commissioner that he or his representative was prevented from due attendance at the hearing or at any adjourned hearing of such appeal by absence from Ceylon, sickness, or other unavoidable cause, the Commissioner may vacate the order of dismissal and fix a time and place for the hearing of the appeal.

(5) The Commissioner shall have power to summon any person whom he may consider able to give evidence respecting the appeal to attend before him at the hearing and may examine such person on oath or otherwise. Any person so attending may be allowed by the Commissioner any reasonable expenses necessarily incurred by such person in so attending.

(6) In disposing of an appeal the Commissioner may confirm, reduce, increase, or annul the assessment, and shall record his determination in writing and announce

(7) Where the Commissioner authorizes an Assistant Commissioner to hear appeals, such authority shall not empower such Assistant Commissioner to hear an appeal against an assessment which he has himself signed and allowed or against a penalty which he has himself imposed.

#### Appeals to the Board of Review

##### Constitution of the Board of Review

70 (1) For the purpose of hearing appeals in the manner hereinafter provided, there shall be a Board of Review (hereinafter referred to as the Board) consisting of not more than twenty members who shall be appointed from time to time by the Governor. The members of the Board shall hold office for a term of three years but shall be eligible for reappointment.

(2) There shall be a Clerk to the Board who shall be appointed by the Governor.

(3) There shall be a Legal Adviser to the Board who shall be appointed by the Board.

(4) Three or more members of the Board shall be nominated by the Financial Secretary and summoned by the Clerk to attend meetings at which appeals are to be heard. At such a meeting a quorum shall consist of two members.

(5) At the request of the Commissioner, the Clerk to the Board shall summon a meeting of the whole Board. At such a meeting a quorum shall consist of five members.

(6) The remuneration of the members of the Board, the Clerk, and the Legal Adviser shall be fixed by the Governor.

##### Right of Appeal to the Board of Review

71 (1) Any appellant, or the authorized representative of any appellant, who is dissatisfied with the determination by the Commissioner of an appeal under section 69 may declare his dissatisfaction with that determination. Such declaration shall be made orally immediately after the announcement by the Commissioner of his determination or shall be communicated in writing to the Commissioner within one week from the date of such announcement.

(2) Where the appellant has declared or communicated his dissatisfaction in accordance with sub-section (1), the Commissioner shall, within one month of the determination of the appeal, transmit in writing to the appellant or his authorized representative his determination and reasons therefor.

(3) Within one month of the transmission of such written determination and reasons by the Commissioner, the appellant may give notice of appeal to the Board. Such notice shall not be entertained unless it is given in writing to the Clerk to the Board and is accompanied by a copy of the Commissioner's written determination, together with a statement of the grounds of appeal therefrom.

(4) Save with the consent of the Board and on such terms as the Board may determine the appellant may not at the hearing by the Board rely on any grounds of appeal other than the grounds stated in accordance with sub-section (3), and may not adduce any evidence other than evidence adduced at the hearing of the appeal before the Commissioner.

##### Commissioner may refer Appeals to the Board of Review

72 Notwithstanding the provisions of section 69, where the Commissioner is of opinion that no useful purpose would be served by his hearing an appeal, he may refer it to the Board of Review, and the Board shall hear and determine such appeal and the provisions of section 73 shall apply accordingly.

##### Hearing and Disposal of Appeals to the Board of Review

73 (1) As soon as may be after the receipt of a notice of appeal, the Clerk to the Board shall fix a time and place for the hearing of the appeal, and shall give fourteen clear days' notice thereof both to the appellant and to the Commissioner.

(2) Every appellant shall attend at the meeting of the Board at which the appeal is heard in person or by an authorized representative: Provided always that the Board may postpone the hearing of the appeal for such time as it thinks necessary for the attendance of the appellant.

(3) The Assessor who made the assessment appealed against or some other person authorized by the Commissioner shall attend such meeting of the Board in support of the assessment.

(4) The onus of proving that the assessment as determined by the Commissioner on appeal, or as referred by him under section 72, as the case may be, is excessive shall be on the appellant.

(5) All appeals shall be heard in camera.

(6) The Board shall have power to summon to attend at the hearing any person whom it may consider able to give evidence respecting the appeal and may examine him as a witness either on oath or otherwise. Any person so attending may be allowed by the Board any reasonable expenses necessarily incurred by him in so attending.

(7) At the hearing of the appeal the Board may, subject to the provisions of section 71 (4), admit or reject any evidence adduced, whether oral or documentary, and the provisions of the Ceylon Evidence Ordinance, 1895 (No. 14 of 1895, IV. 715.) relating to the admissibility of evidence shall not apply.

(8) After hearing the appeal, the Board shall confirm, reduce, increase, or annul the assessment as determined by the Commissioner on appeal, or as referred by him under section 72, as the case may be or may remit the case to the Commissioner with the opinion of the Board thereon. Where the case is so remitted by the Board, the Commissioner may revise the assessment as the opinion of the Board may require.

(9) Where under sub-section (8) the Board does not reduce or annul such assessment, the Board may order the appellant to pay as costs of the Board a sum not exceeding one hundred rupees, which shall be added to the tax charged and recovered therewith.

### **Appeals to the Supreme Court**

74 (1) The decision of the Board shall be final: Provided that either the appellant or the Commissioner may make an application requiring the Board to state a case on a question of law for the opinion of the Supreme Court. Such application shall not be entertained unless it is made in writing and delivered to the Clerk to the Board, together with a fee of fifty rupees, within one month of the date of the Board's decision. If the decision of the Board shall be notified to the Commissioner or to the appellant in writing, the date of the decision, for the purposes of determining the period within which either of such persons may require a case to be stated, shall be the date of the communication by which the decision is notified to him.

(2) The stated case shall set forth the facts, the decision of the Board and the amount of tax in dispute where such amount exceeds five thousand rupees, and the party requiring it shall transmit the case, when stated and signed, to the Supreme Court within fourteen days after receiving the same.

(2A) For the purpose of the application of the provisions of the Stamp Ordinance—

(a) all proceedings before the Supreme Court on any case stated under this section or incidental to the hearing, determination or disposal of any such case, shall be deemed to be civil proceedings before the Supreme Court of the value of five thousand rupees, or such greater amount as may be set forth by the Board under sub-section (2) as the amount of the tax in dispute;

- (b) every such ease stated shall, together with all books, documents and papers annexed hereto by the Board, be deemed to be a single exhibit in civil proceedings before the Supreme Court; and
- (c) the Commissioner, if he is an appellant, shall be deemed to be a Government officer suing or if he is the respondent to the appeal a Government officer being sued in a suit *virtutes officii*.

(3) At or before the time when *he* transmits the stated case to the Supreme Court, the party requiring it shall send to the other party notice in writing of the fact that the case has been stated on his application and shall supply him with a copy of the stated case.

(4) Any two or more judges of the Supreme Court may cause a stated case to be sent back for amendment and thereupon the case shall be amended accordingly.

(5) Any two or more judges of the Supreme Court shall hear and determine any question of law arising on the stated case and may in accordance with the decision of the Court upon such question confirm, reduce, increase, or annul the assessment determined by the Board, or may remit the case to the Board with the opinion of the Court thereon. Where a case is so remitted by the Court the Board shall revise the assessment as the opinion of the Court may require.

(6) In any proceedings before the Supreme Court under this section, the Court may make such order in regard to costs in the Supreme Court and in regard to the sum paid under sub-section (1) as to the Court may seem fit.

(7) For the purpose of enabling the Commissioner or any other party to appeal to His Majesty in Council against any order of the Supreme Court under sub-section (5) and for the purpose of the application of the provisions of the Appeals (Privy Council), Ordinance—

- (a) an order made by the Supreme Court under sub-section (5) shall together with any order of that Court under sub-section (6), be deemed to be a final judgment of the Supreme Court in a civil action between the Commissioner and such other party;
- (b) the value of the matter in dispute in such civil action shall be deemed to be five thousand rupees:

Provided that where the Board has, under sub-section (2), set forth a higher amount than five thousand rupees as the amount of the tax in dispute, the value of the **matter in dispute in such civil action shall be the higher amount so set forth by the Board;** and

- (c) the Commissioner on any appeal to His Majesty in Council, shall not be required to make any deposit or pay any fee Or furnish any security prescribed by or under the Appeals (Privy Council) Ordinance.

#### **Assessments or Amended Assessments to be Final**

75 Where no valid objection or appeal has been lodged within the time limited by this Chapter against an assessment as regards the amount of the assessable income assessed thereby, or where the amount of the assessable income has been agreed to under section 69 (2), or where the amount of such assessable income has been determined on objection or appeal, the assessment as made or agreed to or determined on appeal, as the case may be, shall be final and conclusive for all purposes of This Ordinance as regards the amount of such assessable income: Provided that nothing in this Chapter shall prevent an Assessor from making an assessment or additional assessment for any year of assessment which does not involve reopening any matter which has been determined on appeal for the year.



## CHAPTER XII.

## PAYMENT OF TAX

**Provisions regarding Payment of Tar**

76 (1) The tax charged by any assessment shall be paid in the manner directed in the notice of assessment on or before a date specified in such notice. Any tax not so paid shall be deemed to be in default, and the person by whom such tax is payable or, where any tax is payable by more than one person or by a partnership, than each of such persons and each partner in the partnership, shall be deemed to be a defaulter, for the purposes of this Ordinance.

(2) Tax shall be paid notwithstanding any notice of objection or appeal, unless the Commissioner orders that payment of the tax or any part thereof be held over pending the result of such objection or appeal.

(3) Where the Commissioner is of opinion either that the tax or any part thereof held over under sub-section (2) is likely to be ~~irrecoverable~~, or that the appellant is unreasonably delaying the prosecution of his appeal, he may cancel any order made under that sub-section and make such fresh order as the case may appear to him to require

(4) Where upon the final determination of an appeal under Chapter XI, or upon any order made by the Commissioner any tax which has been held over under sub-section (2) becomes payable or the tax charged by the original assessment is increased, the Commissioner shall give to the appellant a notice in writing fixing a date on or before which any tax or balance of tax shall be paid. Any tax not so paid shall be deemed to be in default.

(5) Where any tax is in default, the Commissioner may in his discretion order that a sum or sums not exceeding twenty per cent. in all of the amount in default shall be added to the tax and recovered therewith.

(6) Notwithstanding the foregoing provisions of this section, any person whose principal source of income is the profits of an employment may, by notice in writing sent to the Commissioner not later than twenty-one days after the date of the notice of an assessment which includes the income from such source, elect that the tax be recovered by way of deductions from his remuneration. Such deductions shall be made, as far as may be, by twelve equal monthly instalments commencing in September in the year of assessment.

Provided that—

- (a) where the notice of assessment is not issued in time to permit a deduction to be made in September, all amounts which, if the said notice had been issued in time, would have been deducted in any month prior to that in which the first deduction is made, shall be added to such first deduction and shall be recovered therewith; **and,**
- (b) where the Commissioner is of opinion that the application of the method of payment provided for in this sub-section is likely to endanger the ultimate recovery of the tax or any part thereof, he may, notwithstanding such election, by notice in writing addressed to the said person, direct that the tax or any part thereof be paid on or before a date specified in such notice. Any tax not paid as required by such notice shall be deemed to be in default.



(7): Any person by whom remuneration is payable (hereinafter in this section referred to as an employer) shall, if required by the Commissioner to deduct tax from such remuneration, comply with such requisition, and shall pay over the tax so deducted as directed by the Commissioner. Where any person from whose remuneration tax is to be deducted by his employer is about to leave or leaves his employment, the employer shall deduct the whole amount of the tax or any balance thereof which he has been required to deduct from all or any payments made by him to such person after he becomes aware that such person is leaving his employment.

(8) Where any person from whose remuneration tax is to be deducted under sub-section (6) or (7) has left the employment of the employer to whom a requisition under sub-section (7) is addressed, or where for any other reason the employer is unable to deduct the whole or any part of the tax included in any such requisition, he shall forthwith give notice in writing to the Commissioner acquainting him with the facts of the matter: and any tax which the employer has not deducted or cannot deduct shall immediately become payable by the employee and shall be deemed to be in default fourteen days after the date of a notice thereof given to him.

(9) Where any employer is unable to deduct any tax which he has been required to deduct from any remuneration and has failed to give notice to the Commissioner as provided in sub-section (7) within fourteen days of the date on which such deduction should have been made, or where he has deducted or could have deducted tax in any month from any remuneration in accordance with a requisition under sub-section (7) and has not paid over as directed by the Commissioner the amount of such tax by the fifteenth day of the following month, such employer shall be personally liable for the whole of the tax which he has been required to deduct under this section, which may be recovered from him by all means provided in this Ordinance, and such tax, shall be deemed to be in default for the purposes of sub-section (5).

(10) Every employer who deducts tax from the remuneration of any person in accordance with a requisition under sub-section (7) shall on request made by such person issue to him a certificate of the amount of tax deducted in the prescribed form.

## CHAPTER XIII

### RECOVERY OF TAX

#### Tax to Include Fines, &c.

77 In this Chapter, "tax" includes any sum or sums added under section 78 (5) by reason of default, together with any fines, penalties, fees, or costs incurred.

#### Tax to be a First Charge

78 (1) Save as provided in sub-section (2), tax in default shall be a first charge upon all the assets of the defaulter: Provided that,—

- (i) such charge shall not extend to or affect any assets sold by the defaulter to a bona fide purchaser for value prior to the seizure of the same in accordance with the provisions of section 79;
- (ii) as regards immovable property, the tax shall not rank in priority to any lease or encumbrance created bona fide for value and registered prior to the date of such seizure; and
- (iii) as regards movable property, where tax for more than one year of assessment is in default, the tax for one year only, to be selected by the Commissioner, shall rank in priority to any lien or encumbrance created bona fide for value prior to the date of default.

(2) A receiver shall pay out of the assets under his control the tax charged or chargeable for one complete year of assessment prior to the date of the insolvency, bankruptcy, or liquidation, to be selected by the Commissioner, as a first charge on m'ph assets and any other tax charged or chargeable for periods price', to such date shall be an unsecured debt: Provided that where the receiver proves to the satisfaction of the Commissioner that any tax to which this sub-section applies is excessive, the Commissioner may, notwithstanding the provisions of section 75, review the assessment in respect of which the tax is charged and make such adjustment\* as he may in his discretion think reasonable.

### Recovery of tax by Seizure and Sale

79 (1) The Commissioner may appoint persons to be Income Tax Collectors.

(2) (a) Where any tax is in default, the Commissioner may issue a certificate to a Government Agent, Assistant Government Agent, Fiscal, or Deputy-Fiscal, or Income Tax Collector containing particulars of such tax and the name of the defaulter, and the officer to whom such certificate is issued shall be empowered and is hereby required to cause) the tax to be recovered from the defaulter name(' in the certificate by seizure and sale of his movable property.

(b) **The said** seizure shall be effected in such manner as the said officer shall deem most expedient in that behalf, and any property so seized shall be kept for five days **at the costs and charges of the defaulter**. If the defaulter does not pay the tax in default together with the costs and charges within the said five days, the Government **Agent, Assistant** Government Agent, Fiscal, or Deputy-Fiscal, or Income Tax Collector shall cause the said property to be sold by public auction. The sum realized by the sale shall be applied-

- (i) firstly, in payment of the costs and charges of seizing, keeping, and selling the property; and
- (ii) secondly, in satisfaction of the tax in default, and any balance shall be restored to the owner of **the property** seized.

(3) Where any tax is in default, and the Commissioner is of opinion that recovery by the means provided in sub-section (2) is impracticable or inexpedient, he may issue a certificate to a District Court having jurisdiction in any district where the defaulter resides or in which any property movable or immovable owned by **the defaulter** is situate, containing particulars of such tax and the name or names of the person or persons by whom the tax is payable, and the court shall thereupon direct a writ of execution to issue to the Fiscal authorizing and requiring him to seize and sell all and any of the property movable and immovable of the defaulter, or such part thereof as he may deem necessary for recovery of the tax, and the provisions of section 226 to 297 of the Civil Procedure Code (No. 2 of 1889. IV. 503.) shall, mutatis nantandis, apply to such seizure and sale.

(4) Whenever the Commissioner issues a certificate under this section, he shall at the same time issue to the defaulter, whether resident or non-resident, a notification thereof by personal service, registered post, or telegraph ; but the non-receipt of such notification by the defaulter shall not invalidate proceedings under this section.

### Proceedings for Recovery before a Magistrate

**80 (1)** Where the Commissioner is of opinion in any case that recovery of tax in default by seizure and sale is impracticable or inexpedient, or where the full amount of the tax has not been recovered by seizure and sale, he may issue a certificate containing particulars of such tax and the name and last known place of business or residence of the defaulter to a Police Magistrate having jurisdiction in the division in which such place is situate The Police Magistrate shall thereupon **summon such defaulter before**

him to show cause why further proceedings for the recovery of the tax should not be taken against him, and in default of sufficient cause being shown, the tax in default shall be deemed to 'be a fine imposed by a sentence of the magistrate on such defaulter for an offence punishable with fine only or not punishable with imprisonment, and the provisions of sub-section (1) of section 312 (except paragraphs (a), (c), and (b) thereof) of the Criminal Procedure Code, 1898, (No. 15 of 1898, IV. 256.) relating to default of payment of a fine imposed for such an offence shall thereupon apply, and the magistrate may make any direction which, by the provisions of that sub-section, he could have made at the time of imposing such sentence:

Provided that nothing in this section shall authorize or require the magistrate in any proceedings thereunder to consider, examine, or decide the correctness of any statement in the certificate If the Commissioner.

(2) In any proceedings under sub-section (1) the Commissioner's certificate shall be sufficient evidence that the tax has been duly assessed and is in default, and any plea that the tax is excessive, incorrect, or under appeal shall not be entertained, except that where any person proceeded against has not appealed within the proper time against the assessment in respect of which the tax is charged and alleges that the tax is in excess of the sum which would have been charged if he had so appealed, the court may adjourn the matter for not more than thirty days to enable such person to submit to the Commissioner his objection to the tax.

(3) The Commissioner, shall notwithstanding the provisions of section 75, consider such objection and give decision thereon, which shall be final, and shall be certified by him to the magistrate, and proceedings under this section shall thereupon be resumed to enforce payment of the tax as reduced or confirmed under such decision.

#### Recovery of Tax out of Debts, &c.

81 (1) Where tax payable by any person is in default and it appears to the Commissioner to be probable that any person—

- (a) owes or is about to pay money to the defaulter ; or
- (b) holds money for or on account of the defaulter; or
- (c) holds money on account of some other person for payment to the defaulter; or
- (d) has authority from some other person to pay money to the defaulter,

the Commissioner may give to such person notice in writing (a copy of which shall be sent by post to the defaulter) requiring him to pay any such moneys not exceeding the amount<sup>a</sup> of the tax in default to the officer named in such notice. The notice shall apply to all such moneys which are in his hands or due from him or about to be paid by him at the date of receipt of such notice, or come into his hands or become due from him or are about to be paid by him at any time within a period of thirty days thereafter.

(2) Any person who has made any payment in pursuance of this section shall be deemed to have acted under the authority of the person by whom the tax was payable and of all other persons concerned, and is hereby indemnified in respect of such payment against all proceedings, civil or criminal, notwithstanding the provisions of any written law, contract, or agreement.

(3) Any person to whom a notice has been given unclbr sub-section (1), who is unable to comply therewith owing to the fact that the moneys in question do not come into his hands or become due from him within the period referred to in sub-section (1) shall within fourteen days of the expiration thereof give notice in writing to the Commissioner, acquainting him with *the* facts.

(4) Where any person to whom a notice has been given under sub-section (1) is unable to comply therewith and has failed to give notice to the Commissioner as provided in sub-section (3), or where he has deducted or could have deducted the tax to which the notice relates or any part thereof and has not paid over as directed by the Commissioner the amount of such tax or part thereof within fourteen days after the expiration of the period referred to in sub-section (1), he shall be personally liable for the whole of the tax which he has been required to deduct, which may be recovered from him by all means provided in this Ordinance.

### **Recovery of Tax from Persons Leaving Ceylon**

82 Where the Commissioner is of opinion that any person is about to or likely to leave Ceylon without paying all tax assessed upon him, he may issue a certificate containing particulars of such tax and the name of such person to a Police Magistrate, who shall on receipt thereof issue a direction to the Inspector-General of Police to take such measures as may be necessary to prevent such person from leaving Ceylon without paying the tax or furnishing security to the satisfaction of the Commissioner for payment thereof. At the time of issue of his certificate to the Police Magistrate, the Commissioner shall issue to such person a notification thereof by personal service, registered post, or telegraph; but the non-receipt of any such notification by such person shall not invalidate proceedings under this section. Production of a certificate signed by the Commissioner, Deputy Commissioner, or an Assistant Commissioner stating that the tax has been paid or that security has been furnished, or payment of the tax to a police officer in charge of a police station, shall be sufficient authority for allowing such person to leave Ceylon.

### **Use of More than One Means of Recovery**

83 Where the Commissioner is of opinion that application of any of the provisions of this Chapter has failed or is likely to fail to secure payment of the whole of the tax due from any person it shall be lawful for him to proceed to recover any sum remaining unpaid by any other means of recovery provided in this Chapter, save where an order has been made by a Police Magistrate under section 50 and carried into effect.

## **CHAPTER XIV.**

### **REPAYMENT**

#### **Tax Paid In Excess to be Refunded**

84 (1) If it is proved to the satisfaction of the Commissioner by claim duly made in writing within three years of the end of a year of assessment that any person has paid tax, by deduction or otherwise, in excess of the amount with which he was properly chargeable for that year, such person shall be entitled to have refunded the amount so paid in excess:

Provided that (i) nothing in this section shall operate to extend or reduce any time limit for appeal or repayment specified in any other section or to validate any objection or appeal which is otherwise invalid, or to authorize the revision of any assessment or other matter which has become final and conclusive\* and (ii) where any person has paid tax by deduction in respect of a dividend in accordance with section 43 or in respect of interest, rent, ground rent, royalty, or other annual payment in accordance with section 44, he shall not be entitled by virtue of this section to any relief greater than that provided by section 43 (3), (4), and (5) and section 44 (3).

(2) Where through death, incapacity, bankruptcy, liquidation, or other cause a person who would but for such cause have been entitled to make a claim under sub-section (1) is unable to do so, his executor, trustee, or receiver, as the case may be, shall be entitled to have refunded to him for the benefit of such person or his estate any tax paid in excess within the meaning of sub-section (1).

## CHAPTER XV.

## PENALTIES AND OFFENCES

**Penalties for Failure to Make Returns Making Incorrect Returns, &c.**

85 (1) Every person who—

- (a) fails to comply with the requirements of a notice given to him under any of the following sections or sub-sections:—23 (1), 24, 9 (1), 43 (1), 44 (1), 54 (1), 54 (3), 54 (4) (a), 55 (1), 55 (2), 56, 57, or 58; or
- (b) *fails* to attend in answer to a notice or summons issued under sections 54 (4) (b), 69 (5), or 73 (6), or having attended fails without sufficient cause to answer any questions lawfully put to him; or
- (c) fails to comply with the requirements of sections 43 (2), 44 (2), 54 (2), 60 (1), 76 (10), or 78 (2)

shall be guilty of an offence and shall for such offence be liable on summary trial and conviction by a Police Magistrate to a fine not exceeding five hundred rupees.

(2) Every person who without reasonable excuse—

- (a) makes an incorrect return by omitting or understating any income of which he is required by this Ordinance to make a return, either on his own behalf or on behalf of another person or a partnership\* or
- (b) makes an incorrect statement in connection with a claim for a deduction or allowance under Chapter V or VI; or
- (c) gives any incorrect information in relation to any matter or thing affecting his own liability to tax or the liability of any other person or of a partnership,

shall be guilty of an offence and shall for such offence be liable on summary trial and conviction by a Police Magistrate to a fine not exceeding the total of five hundred rupees and the amount of tax which has been undercharged in consequence of such incorrect return, statement, or information, or would have been so undercharged if the return, statement, or information had been accepted as correct.

(3) No person shall be liable to any penalty under this section unless the complaint concerning such offence was made in the year of assessment in respect of or during which the offence was committed or within three years after the expiration thereof.

(4) The Commissioner may compound any offence under this section and may before judgment stay or compound any proceeding thereunder.

**Breach of Secrecy and Other Matters to be Offences**

86 Every person who—

- (1) acts under this Ordinance without taking an oath of secrecy as required by section 4 (2); or
- (2) acts contrary to the provisions of section 4 (1) or to an oath taken under section 4 (2); or
- (3) aids, abets, or incites any other person to act contrary to the provisions of this Ordinance,

shall be guilty of an offence, and shall for each such offence be liable on summary trial and conviction by a Police Magistrate to a fine not exceeding one thousand rupees, or to imprisonment of either description not exceeding six months, or to both such fine and imprisonment.

**POnal Provision relating to Fraud &c.**

**67** (1) Any person who wilfully with intent to evade or to  
ist any other person to evade tax—

- (a) omits from a return made under this Ordinance any income which should be included; or
- (b) makes any false statement or entry in any return made under this Ordinance; or
- (a) makes a false statement in connection with a claim for a deduction or allowance under Chapter V. or Chapter VI.: or
- (d) signs any statement or return furnished under this Ordinance without reasonable grounds for believing the same to be true; or
- (a) gives any false answer whether verbally or in writing to any question or request for information asked or made in accordance with the provisions of this Ordinance ; or
- (/) prepares or maintains or authorizes the preparation or maintenance of any false books of account or other records or falsifies or authorizes the falsification of any books of account or records ; or

makes use of any fraud, art, or contrivance whatsoever or authorizes the use of any such fraud, art, or contrivance, shall be guilty of an offence, and shall for each such offence be leaw.1 on summary trial and conviction by a Police Magistrate to a fine not exceeding the total of five thousand rupees and treble the amount of tax for which he is liable under this Ordinance for the year of assessment in respect, of or. during which the offence was committed, or to imprisonment of either description for any term not exceeding six months, or to both such fine and imprisonment.

(2) The Commissioner may compound any offence under this section and may before judgment stay or compound any proceedings thereunder.

**Tax to be payable notwithstanding any proceedings for penalties; &c.**

88 The institution of proceedings for, or the imposition of, a, penalty, fine, or term of imprisonment under this Chapter shall not relieve any person from liability to assessment, or payMent of any tax for which he is or may be liable.

**Prosecution to be with the Sanction of the Commissioner**

89 No prosecution in respect of an offence under section 85 or section 87 may be commenced except at the instance of or with the sanction of the Commissioner.

**CHAPTER XVI.****Power to Make Rules**

90 (1) The Board of Income Tax may from time to time make rules generally for carrying out the provisions of this Ordinance and for the ascertainment and determination of any class of income.

(2) Without prejudice to the generality of the foregoing power such rules may—

- (a) prescribe the manner in which, and the procedure by which, the income, profits and gains shall be arrived at in the case of—
  - (1) Insurance Companies
  - (ii) Non-resident Companies ;
- (b) prescribe the procedure to be followed on application for refunds and reliefs ;
- (c) provide for any matter which by this Ordinance is to be or may be prescribed.

(3) In cases where income, profits and gains liable to tax cannot be definitely ascertained the rules may prescribe methods by which an estimate of such income may be made and the proportion thereof liable to tax.



(4) All rules made under this section shall come into operation on publication in the *Gazette*, or at such other time as may be stated in such rules.

(5) Such rules may prescribe penalties for any contravention thereof or failure to comply therewith not exceeding in each case a Sum of five hundred rupees.

(6) All such rules shall be laid, as soon as conveniently may be, on the table of the State Council at two successive meetings of the Council, and shall be brought before the Council at the next subsequent meeting held thereafter by a motion that the said rules shall not be disapproved, and if upon the introduction of any such motion, or upon any adjournment thereof, the said rules are disapproved by the Council, such rules shall be deemed to be rescinded as from the date of such disapproval, but without prejudice to any thing already done thereunder; and such rules, if not so disapproved, shall continue to be of full force and effect. Every *such* disapproval shall be published in the *Gazette*.

### Board of Income Tax to Prescribe Forms

91 The Board of Income Tax *may* prescribe any forms which may be necessary for carrying this Ordinance into effect,

#### SCHEDULE

The unit rate of tax shall be five per cent. (Sec. 20 (1) )

Passed in Council the Twenty-first day of January, One-thousand Nine-hundred and thirty-two.

The unit rate was altered to six per cent., commencing from April 1, 1937 by resolution of the State Council passed on **August 26, 1937**.

### ASSESSMENT RELATING TO NON-RESIDENT BANKERS

The following rules made by the Board of Income Tax in accordance with the provisions of Section 90 of the Income Tax Ordinance, 1932, are hereby published for general information,

W. W. Woods,

Colombo, June 27, 1933.

Chairman, Board of Income Tax.

#### RULE 1.—METHOD OF ASCERTAINMENT AND DETERMINATION OF THE PROFIT OF CEYLON BRANCHES OF NON-RESIDENT BANKERS.

(1) **In** this rule unless the context otherwise requires—  
"bank" means any non-resident banker within the meaning of these expressions as defined in Section 2 of Ordinance No. 2 of 1932;

"Ceylon branch" means the business carried on in Ceylon **by any such bank;**

"other branch" means the business carried on by a bank in any country outside Ceylon, including that carried on at its principal place of business.

(2) Where any accounts prepared by a bank for its own purposes disclose, in the opinion of the Commissioner, the true profits of the Ceylon branch, the profits of the Ceylon branch shall for **the** purposes of assessment be computed on the basis of such accounts.

(3) Where no accounts are prepared which in the opinion **of the** Commissioner disclose the true profits **of the** Ceylon branch,



the following provisions shall apply to the determination of the said profits:—

(a) Where any security or investment of the Ceylon branch is realized the difference between the sum realized and the original cost of such security or investment shall be treated as a profit or loss of the period in which the realization takes place.

(b) All interest and dividends arising on loans and investments of the Ceylon branch, other than interest or dividends arising on money owing by the other branches, shall be deemed to be profits of the Ceylon branch.

(c) In place of the interest credited or debited in the books of the Ceylon branch in respect of money which that branch owed to or was owed by other branches, there shall be taken into account interest arrived at in accordance with the following provisions.

(i.) There shall be calculated in respect of each accounting period as nearly as may be the average of the daily balances which the Ceylon branch owed to or was owed by other branches.

(ii.) There shall be ascertained as nearly as may be the average rate of interest which was or would have been allowed by the Ceylon branch during the accounting period on deposits for terms of not less than one year.

(iii.) Where the calculation under paragraph (i.) shows that the Ceylon branch was owed an average amount by other branches, there shall be credited interest on the said amount at the rate arrived at under paragraph (ii.).

(iv.) Where the calculation under paragraph (i.) shows that the Ceylon branch owed an average amount to other branches, the said amount shall *be* deemed to consist of—

- (a) capital of the bank; and
- (b) money lent to the bank,

in the proportion which, at the commencement of the accounting period in question, the paid up capital of the bank bore to the total sum lent to or deposited with the bank, excluding from such sum the amounts lent to or deposited with the Ceylon branch. No deduction shall be allowed for interest on the said amount, in so far as it is deemed to consist of capital of the bank; but there shall be allowed in respect of the said amount, in so far as it is deemed to consist of money lent to the bank, interest at the rate arrived at under paragraph (ii.).

(4) This rule shall apply to the determination of all assessment relating to non-resident bankers which, at the time when it comes into force, have not become final and conclusive within the meaning of Section 75 of Ordinance No. 2 of 1932.

**RULE TT.—PROFITS OF NON-RESIDENT PERSONS FROM GOODS PRODUCED IN CEYLON.**

(1) Where a non-resident person carries on in Ceylon an agricultural, manufacturing, or other productive undertaking, and the produce of such undertaking—

(1.) is not sold, or

(ii.) is sold to a person or persons non-resident under Section 36 of Ordinance No. 2 of 1932, the profits which would have been obtained by such non-resident person if he had sold the said produce wholesale in the open market, shall be deemed for the purposes of assessment to be the profits arising in Ceylon from such undertaking.

(2) This rule shall apply to the determination of assessments relating to non-resident persons, which, at the time when it comes into force, have not become final and conclusive within the meaning of Section 75 of the said Ordinance.

# EXCESS PROFITS DUTY

*An Ordinance to make provision for the imposition,  
and collection of excess profits duty.*

**ORDINANCE No. 38 OF 1941.**

As amended by Ordinance No. 6 of 1942 and No. 39 of 1942.

## TABLE OF SECTIONS

1. Short title.
2. Imposition of excess profits duty.
3. Businesses to which excess profits duty applies.
4. Determination of profits.
5. Apportionment of profits.
6. Determination of pre-war standard.
7. Adjustment where accounting period is other than a year.
8. Profits standard on change of ownership.
9. Determination of profits of pre-war trade year.
10. Determination of capital.
11. Adjustments for increased or decreased capital.
12. Assessment of excess profits duty.
13. Appeal against assessment.
14. Payment and recovery of excess profits duty.
15. Refund and set off of excess profits duty.
16. Relief in respect of Empire Excess Profits Tax.
17. Deduction of excess profits duty for income tax purposes.
18. Application of administrative and other provisions of Income Tax Ordinance.
19. Interpretation.

### SHORT TITLE

1. This Ordinance may be cited as the Excess Profits Duty Ordinance, No. 38 of 1941.

### IMPOSITION OF EXCESS PROFITS DUTY

2. (1) There shall be charged, levied, and paid on the amount by which the profits arising from any business to which this Ordinance applies (other than the business of an agricultural undertaking or any business of mining plumbago), in any accounting period ending after the first day of January, nineteen hundred and forty-one, exceed, by more than three thousand rupees, the pre-war standard of profits as defined for the purposes of this Ordinance, a duty (in this Ordinance referred to as "excess profits duty") of an amount equal to fifty per centum of that excess.

(1) a. There shall be charged, levied, and paid on the amount by which the profits arising from the business of an agricultural undertaking or any business of mining plumbago, in any accounting period ending after January 1, 1942, exceed, by more than Rs. 3,000 the pre-war standard of profits as defined for the purposes of this Ordinance, excess profits duty of an amount equal to 50 per cent, of that excess :

Provided, however, that in the case of any business of mining plumbago, the amount to be charged, levied and paid as excess profits duty in respect of any accounting period shall, if the taxpayer so elects, be an amount equal to 30 per cent. of the total profits arising from that business in that accounting period, the amount of such total profits being determined in accordance with section 4, but without regard to the provision of section 11.

t

(2) For the purposes of this Ordinance, the accounting period shall be taken to be the period for which the accounts of the business have been made up; and where the accounts of the business have not been made up for any definite period or for the period for which they have been usually made up, or where a year or more has elapsed without accounts being made up, the accounting period shall, for the purposes of the Ordinance, be taken to be such period not being more than thirteen months ending on such date as the Commissioner may determine.

(3) Where any accounting period is a period other than a year, the preceding provisions of this section shall have effect as if there were substituted for the sum of three thousand rupees an amount which bears to that sum the same proportion as the number of days in that period bears to the number of days in the relevant year.

(4) Where a business was being carried on on the first day of January, nineteen hundred and forty-one, this Ordinance shall apply to the profits therefrom for a period of three years from the date of commencement of the first accounting period. Where a business was or is commenced after the first day of January, nineteen hundred and forty-one, this Ordinance shall apply to the profits therefrom for the period from the date of commencement to the thirty-first day of December, nineteen hundred and forty-three.

Provided, however, that the preceding provisions of this sub-section shall, in their application in the case of the business of an agricultural undertaking or of any business of mining plumbago, have effect as though—

- if, (a) for the references to January 1, 1941, there were substituted references to January 1, 1942; and  
 (b) for the reference to a period of three years there were substituted a reference to a period of two years.

#### **BUSINESSES TO WHICH EXCESS PROFITS DUTY APPLIES**

(1) The provisions of this Ordinance shall apply to any business of any description (whether continuously carried on or not) which is carried on in Ceylon by any person, whether resident or non-resident, or is owned or carried on in any place other than Ceylon by a person resident in Ceylon, except—

- (a) any business the profits of which are exempt from income tax under section 7 of the Income Tax Ordinance (Cap. 188);
- (b) any business of life insurance;
- (c) an agricultural undertaking for the production of paddy;
- (d) any employment by an employer; and
- (e) any profession the profits of (which are dependent mainly on the personal qualifications of the person by whom the profession is carried on and in which no capital expenditure is required or only capital expenditure of a comparatively small amount,

but including—

- (i) the business of any person taking commissions in respect of any transactions or services rendered; and
- (ii) the business of any agent of any description not being a commercial traveller or an agent whose remuneration consists wholly of a fixed and definite sum not depending on the amount of business' done or any other contingency :

Provided that all businesses of the like nature in one ownership shall be deemed to be one business for the purposes of this Ordinance. so, however, that an agricultural undertaking for the production of coconuts shall not be deemed to be of the life nature as an agricultural undertaking for the production of tea, rubber or any other agricultural product.

(2) Where the functions of a company or body of persons consist wholly or mainly in the holding of investments or immovable property, the holding of the investments or property shall be deemed, for the purposes of this Ordinance, to be a business carried on by the company or body of persons.

(3) Where, under the Income Tax Ordinance, the profits of any business or of any part of any business are deemed to arise in or to be derived from Ceylon, that business or part thereof shall, for the purposes of this Ordinance, be deemed to be a separate business carried on in Ceylon.

(4) Where a person resident in Ceylon is a partner in a partnership which carries on a business wholly outside Ceylon, that business shall be deemed to be a business to which this Ordinance applies, but only to the extent of the share or interest therein of the partner who is a person resident in Ceylon.

(5) Where the owner of any agricultural undertaking carries on in connexion with that undertaking any subsidiary undertaking or any manufacturing process such subsidiary undertaking or manufacturing process, as the case may be, shall be deemed to be part of the agricultural undertaking carried on by such owner:

Provided that where such owner purchases more than half the agricultural produce which is dealt with in such undertaking or process, the whole of such undertaking or process shall be deemed to be a business other than an agricultural undertaking.

(6) In any case where the business of mining plumbago is carried on any land, and any person, having any interest in the land, whether as owner, lessee, usufructuary mortgagee, trustee, executor or administrator, or being or having been vested with any right to mine plumbago on that land, receives or is entitled to receive, by way of rent, royalty or otherwise, any payment the amount of which is determined by reference to the quantity of plumbago won from such land, then, notwithstanding that such person may not be a partner in such business, the amount of such payment shall be deemed for the purposes of this Ordinance to be moneys accruing to that person from a business of mining plumbago carried on by him.

(7) Where any person receives or is entitled to receive a share in the profits of the business of an agricultural undertaking or any business of mining plumbago, whether as co-owner, joint owner or partner, the Commissioner may in his discretion direct that the share of such person in the profits arising from such business shall be deemed for the purposes of this Ordinance to be the profits of a business separately carried on by that person; and the Proviso to sub-section (1) shall apply accordingly in any such case if any other business of a like nature is carried on by that person.

### **DETERMINATION OF PROFITS**

4. (1) The profits arising from any business to which this Ordinance applies shall be separately determined for the purposes of this Ordinance, but shall be so determined in like manner and on the same principles as the profits of the business are or would be determined for the purpose of income tax, subject to the following modifications and general provisions:—

- (a) Save as is provided in this Ordinance, no deduction or allowance shall be made in respect of losses incurred in any other business or in any period other than the accounting period.

**(b)** Sums payable for the accounting period by way of interest on money borrowed for the purposes of the business, or by way of any annuity, ground rent or royalty payable in respect of the business shall be allowed as deductions in computing the profits:

Provided that no deduction shall be allowed in respect of interest on a loan secured by the hypothecation of assets not forming part of the assets of the business.

**(c)** Deductions for wear and tear, renewals and bad debts, and for other expenses, shall be only of such amount as appears to the Commissioner to be reasonably and properly attributable to the accounting period.

**(d)** Any deduction allowed for the remuneration of directors, managers and persons concerned in the management of the business shall not, unless the Commissioner otherwise directs; exceed the sums allowed for those purposes in the last pre-war trade year (or a proportionate part thereof as the case may require) where a business has a pre-war trade year; and, where a business has no pre-war trade year, the deduction to be allowed for such remuneration shall be determined by the Commissioner.

**(e)** Where it appears to the Commissioner that any transaction is artificial or fictitious or that any disposition is not in fact given effect to or that any transaction or disposition has been entered into either wholly or partly with a view to the avoidance of excess profits duty, he may direct that such transaction or disposition shall be disregarded for the purposes of the imposition, assessment and recovery of excess profits duty.

**(f)** Any person dissatisfied with a decision or direction of the Commissioner under paragraph **(d)** or paragraph **(e)** of this section may within fourteen days of the intimation to him of such decision or direction, whether by the issue of a notice of assessment or otherwise, appeal by notice in writing to the Financial Secretary against such decision or direction: and the decision of the Financial Secretary upon any such appeal shall be final.

**(g)** Where in the case of any business—

(1) The pre-war standard of profits is taken to be the percentage standard as hereinafter defined or to be an amount specified in any of the provisions of section 6 (5); and

(ii.) the net result of the business during the three last pre-war trade years has shown a loss; and

(iii.) any part of the profits of that business during an accounting period has been applied in extinction of that loss,

then, in determining the profits of that business for such period, a deduction shall be allowed equal to the amount of profits so applied.

**(h) IR** determining the profits of a business, no account shall be taken of any interest, dividends or rents received from investments or from immovable property except in the case of businesses consisting wholly or mainly of the holding of investments or immovable property.

For the purpose of this paragraph, "investments" shall be deemed to include moneys which are not required for the purposes of a business, but shall not include any such part of any investments in any loan issued by the Government of Ceylon as may be deemed under section 10 (5B), to be moneys required for the purposes of a business.

- (i) In determining the profits of the first accounting period or of any subsequent accounting period, there shall not be taken into account any sums recovered during any such accounting period in respect of bad or doubtful debts for which deductions were allowed in determining for the purposes of the Income Tax Ordinance the profits of any period prior to the first accounting period; but any sums which may be recovered after the end of any such accounting period in respect of bad or doubtful debts for which deductions were made in determining the profits of that accounting period shall be liable to excess profits duty as if they formed part of the profits of that accounting period.

The preceding provisions of this paragraph shall have no application in the determination of the profits of any pre-war trade year.

- D In the case of any contract extending beyond one accounting period from the date of its commencement to the completion thereof and only partially performed in any accounting period, there shall (if the Commissioner so directs) be attributed to each of the accounting periods in which such contract was partially performed, such proportion of the entire profits or loss or estimated profits or loss in respect of the complete performance of the contract as shall be properly attributable to such accounting periods respectively, having regard to the extent to which the contract was performed in such periods.
- (J) No deduction shall be allowed in respect of amounts paid or payable in Ceylon as excess profits duty or interest thereon, or as income tax, or in respect of any amounts paid or payable in any other territory by way of any tax or duty (by whatever name called) which in the opinion of the Commissioner, is a tax or duty of the like nature to that imposed under the Income Tax Ordinance or this Ordinance: Provided that in the case of income arising outside Ceylon, any such tax or duty, (other than a tax or duty in respect of which relief is granted under section 16 or Empire tax as defined for the purposes of section 46 of the Income Tax Ordinance) shall be allowed as a deduction.
- (I) In determining the profits arising in any accounting period or pre-war trade year from any business of mining plumbago, a deduction shall be made in respect of expenditure incurred during that accounting period or pre-war trade year for the purpose of prospecting for plumbago or of sinking plumbago pits.
- (m) In determining the profits arising from the business of an agricultural undertaking for the production of tea or of rubber, there shall be added to the nett proceeds of the sale of any tea or rubber which is produced in the course of that business and which is sold on any date in any accounting period, being a date later than July 9, 1941, a sum determined as herein-after provided representing the amount levied in respect of the additional export duty which was imposed on tea or on rubber, as the case may be, with effect from July 10, 1941; such sum shall be determined at the rate, in the case of tea of 1 cents per lb. so sold, in the case of rubber, of 21 cents per lb. so sold.

) In determining the profits arising from any business of mining plumbago, there shall be added to the nett proceeds of the sale of any plumbago which is obtained in the course of the 'business (otherwise than by way of purchase or gift) and which is sold or exported by the person carrying on the business on any date in any accounting period, being a date later than July 9, 1941, a sum determined as hereinafter provided representing the amount levied in respect of the export duty imposed on plumbago with effect from July 10, 1941; such sum shall be determined at the rate of Re. 1 per cwt, of such plumbago so sold or exported.

(2) For the purposes of this Ordinance, the amount of a loss shall be determined in the manner provided in this Ordinance for the determination of profits.

4A (1) In determining the profits for any accounting period ending after January 1, 1942, from the business of an agricultural undertaking for the production of rubber, a deduction on account of the intensive production of rubber on any estate shall be made in accordance with the following provisions :—

- (a) in any case where the accounting period falls wholly within a year of control, the standard production of the estate for the accounting period shall be deemed to be an amount which bears to the standard production for that year of control the same proportion as the number of days in the accounting period bears to the total number of days in that year;
- (b) in any case where the accounting period falls within two years of control (hereinafter referred to, respectively, as "the first year" and "the second year"), the standard production of the estate for the accounting period shall be specially computed for the purpose of this section and shall be deemed to be the total of :—
  - (i) an amount which bears to the standard production for the first year of control the same proportion as the number of days in the accounting period which falls within that year bears to the total number of days in that year; and
  - (ii) an amount which bears to the standard production for the second year of control the same proportion as the number of days in the accounting period which fall within the second year bears to the total number of days in that year
- (c) where the number of pounds of rubber produced on the estate during the accounting period exceeds 75 per cent. of the standard production for that accounting period, but does not exceed such standard production, a deduction shall be made of an amount equivalent to one-half of the profits arising in respect of such excess production;
- (d) where the number of pounds of rubber produced on the estate during the accounting period exceeds the standard production for that accounting period, a deduction shall be made :—
  - (i) of an amount equivalent to one-half of the profits arising in respect of 25 per cent. of such standard production; and
  - (ii) of an amount equivalent to the whole of the profits arising in respect of the number of pounds produced in excess of such standard production;
- (e) for the purposes of the preceding paragraphs, the profits in respect of each pound of any excess production shall be determined by dividing the nett profits of the whole estate ascertained in accordance with this Ordinance, (before any adjustment is made under section 11), by the number of pounds of rubber produced during the accounting period.



(2) All deductions authorised under this section shall be separately determined in relation to each estate registered under the Rubber Control Ordinance, No. 63 of 1938.

(3) Notwithstanding anything in section 9, no deduction shall be made under this section in determining the profits of any pre-war trade year.

(4) In this section—

"estate" and "year of control" have, respectively, the same meaning as in the Rubber Control Ordinance, No. 63 of 1938; "standard production", when used with reference to a year of control:—

- (a) means the amount of the standard production of the estate for the year as determined under the aforesaid Ordinance; or
- (b) in any case where any area or areas on the estate have been replanted, and the quantity of rubber (hereinafter referred to as "the first quantity") produced from such area or areas in that year is less than the quantity of rubber (hereinafter named as "the second quantity") which, in the opinion of the Commissioner, fairly represents the amount included in respect of such area or areas in the standard production of that estate for that year as determined under the Ordinance, means the amount of the standard production so determined, reduced by the difference between the second quantity and the first quantity.

(5) The Governor may, by Order published in the Gazette, make provision prescribing the circumstances in which, and the terms and conditions subject to which, relief may be granted in respect of the intensive production of rubber in any place outside Ceylon in cases where excess profits duty is payable under this Ordinance on the profits arising from the production of such rubber.

### APPORTIONMENT OF PROFITS

5. Where for the purposes of this Ordinance it is necessary to determine the profit or loss for any period for which accounts have not been made up, it shall be lawful to divide and apportion to specific periods the profits or loss for any period for which accounts have been made up or to aggregate any such profits or losses or any apportioned parts thereof; and any such apportionment shall, unless the Commissioner otherwise directs, be made in proportion to the number of days in the respective periods.

### DETERMINATION OF PRE-WAR STANDARD

6. (1) For the purposes of this Ordinance, the pre-war standard of profits of any business shall, subject to the provisions of this Ordinance, be taken to be the amount of the profits arising from that business on the average of any two of the three last pre-war trade years to be selected by the taxpayer.

Where owing to the recent commencement of a business there have not been three pre-war trade years, but there have been two pre-war trade years, the pre-war standard of profits shall, subject to the provisions of this Ordinance, be taken to be the amount of the profits arising from the business on the average of those two years or, at the option of the taxpayer, the profits arising from the business during the latter of those two years; and where there have not been two pre-war trade years, but there has been one pre-war trade year, the pre-war standard of profits shall, subject to the provisions of this Ordinance, be taken to be the profits arising from the business during that year.

The pre-war standard of profits determined under the preceding provisions of this sub-section is hereafter in this Ordinance referred to as the "profits standard".

(2) Where it is shown to the satisfaction of the Commissioner that the amount of the profits standard is less than the percentage standard as hereinafter defined, the pre-war standard of profits shall be taken to be the percentage standard.

(3) Where there has not been one pre-war trade year, the pre-war standard of profits shall be taken to be the percentage standard:

Provided that where the business is an agency or business of a nature involving capital of a comparatively small amount, the pre-war standard of profits may, if the taxpayer so elects, be computed by reference to the profits arising from any trade, business, office, employment or profession of any sort, whether liable to excess profits duty or not, carried on by him before his new business commenced as if it was the same business; but only to the extent to which the income from the former trade, business, office, employment or profession has been diminished.

(4) The percentage standard shall, for the purposes of this Ordinance, be taken to be an amount equal to ten per centm of the capital of the business existing at the end of the last pre-war trade year, or where there has not been one pre-war trade year, at the date of the commencement of the business. Such capital shall be determined in the manner hereinafter provided.

(5) Notwithstanding anything in the preceding provisions of this section—

- (a) where the pre-war standard of profits of any business as determined under such preceding provisions is less than four thousand rupees, the pre-war standard of profits of that business shall, save as otherwise provided in paragraph (b) or paragraph (c), be taken to be four thousand rupees;
- (b) where, in the case of the business of a partnership or of a Hindu undivided family comprising two working partners or working members, as the case may be, the pre-war standard of profits as determined under such preceding provisions is less than seven thousand rupees, the pre-war standard of profits of that business shall be taken to be seven thousand rupees;
- (c) where, in the case of the business of a partnership or of a Hindu undivided family comprising three or more working partners or working members, as the case may be, the pre-war standard of profits as determined under such preceding provisions is less than ten thousand rupees, the pre-war standard of profits of that business shall be taken to be ten thousand rupees.

Where in any case referred to in paragraph (b) or paragraph (c), there is, in any accounting period, a change in the number of working partners or working members of a partnership or of a Hindu undivided family, as the case may be, the pre-war standard of profits of the business of such partnership or family shall, for the purposes of the application of the provisions of this Ordinance in respect of that accounting period, be determined by reference to the number of working partners or working members at the commencement of that accounting period.

(6) For the purposes of this section, a person shall not be deemed to be a working partner in a partnership or a working member of a Hindu undivided family unless he—

- (a) has attained majority; and
- (b) (i.) devotes his full time to the business of such partnership or family, or
- (ii.) if he is engaged in any other business or in any profession or employment, devotes more than half of his working time to the conduct of the business of such partnership or family :

Provided that no person shall, for the purposes of this section, be deemed to be a working partner in a partnership unless he has a share in the capital of that partnership.

**ADJUSTMENT WHERE ACCOUNTING PERIOD  
IS OTHER THAN A YEAR.**

7. Where the accounting period for which the excess profits duty is to be assessed is other than a year, the amount of the pre-war standard of profits shall be a proportionate amount calculated by reference to the number of days in that accounting period.

**PROFITS STANDARD ON CHANGE OF OWNERSHIP**

8. (1) Where since the commencement of the three last pre-war trade years a business has changed ownership, the provisions of this Ordinance shall apply as if a new business had been commenced on the change of ownership, except in a case where the taxpayer makes an application that the provisions of this Ordinance should apply as if the business had not changed ownership; but in that case such modifications (if any) shall be made in the application of this Ordinance as may be necessary to make the basis on which the profits standard is computed the same as that on which the profits of the accounting period are computed:

Provided that where on a change of ownership during any accounting period a new business is deemed to have commenced, the pre-war standard of profits of that new business for the purpose of this Ordinance shall be the same as that which applied to the business before the change of ownership, unless the pre-war standard of profits was, prior to such change of ownership, determined in accordance with the provisions of section 6 (5); and in computing the capital employed after the change, no regard shall be had to the price paid or other consideration for the transfer of the business or any of the assets thereof on the occasion of the change.

(2) In the case of a partnership, a change of ownership shall be deemed to take place within the meaning of this section where any person ceases to be a partner or any new person is taken into partnership.

**DETERMINATION OF PROFITS OF PRE-WAR TRADE YEAR**

9. Subject to the provisions of section (4) (1) (i.), the profits of any pre-war trade year shall be computed on the same principles and subject to the same provisions as the profits of the accounting period are computed.

**DETERMINATION OF CAPITAL**

10. (1) subject to the provisions of sub-sections (2) to (4), the amount of the capital of a business shall, so far as it does not consist of money, be taken to be—

- (a) so far as it consists of assets acquired by purchase, the price at which those assets were acquired, subject to any proper deductions for depreciation, or for unpaid purchase money; and
- (b) so far as it consists of assets being debts due to the business, the nominal amount of those debts subject to any reduction which has been allowed in respect of those debts for income tax purposes; and
- (c) so far as it consists of assets acquired by gift or under the last will or on the intestacy of a deceased person, the value of the assets at the date of the gift in the case of a gift or at the date of the death in the case of a devise by inheritance, subject in each case to any proper deduction for depreciation since such date.

(2) Where on the transfer of any property prior to the first day of September, nineteen hundred and thirty-nine, whether by way of sale, gift, bequest, devise, inheritance or otherwise, the consideration for or value of that property is expressed in any instrument or in **any** inventory filed for the purposes of administration, the consideration or value so expressed shall, for the purposes of this Ordinance, be deemed to be the value of that property at the date of such transfer.

(3) Where any asset has been paid for otherwise than in cash, the cost price of that asset shall be taken to be the value of the consideration at the time the asset was acquired, but where a business has been converted into a company and the shares in the company are wholly or mainly held by the person who was owner of the business, no value shall be attached to those shares so far as they are represented by goodwill or otherwise than by material assets of the company unless the Commissioner in special circumstances otherwise directs. Patents and secret processes shall be deemed to be material assets,

(4) Any capital which is proved to the satisfaction of the Commissioner to have been introduced into the business after its acquisition, or profits so proved to have been employed to effect permanent additions to or improvements of the assets of the business, shall be treated as capital employed in the business, subject to any necessary deduction for depreciation and for assets disposed of or lost.

**(4A)** In computing the capital of the business of an agricultural undertaking, the value of any mature area of an estate, inclusive of all buildings on such area which are used or occupied for the purposes of the business, shall not in any case be taken to be less than an amount determined at the rate:—

- (a) Where the area is planted with tea, of Rs. 800 per acre; or
- (b) Where the area is planted with rubber, of Rs. 600 per acre; or
- (c) Where the area is planted with coconut, of Rs. 500 per acre, and the value of any area, other than a mature area, which is planted or interplanted with tea, rubber or coconut, shall not be taken to be less than such an amount as may be reasonable in the circumstances of the case, having regard to the rate per acre prescribed by the preceding provisions of this sub-section In relation to a mature area planted with tea, rubber or coconut, the bushes, trees or palms on which are in full bearing.

(5) Any capital the income from which is not taken into account for the purposes of section 4 (1) and any moneys not required for the purposes of the business, shall be deducted in computing the capital.

(5A) The amount of the moneys which shall at the commencement of any accounting period be deemed, within the meaning of subsection (5), to be required for the purposes of any business shall be the aggregate of—

- (a) the amount of the moneys employed for the purposes of that business at the end of the last 'pre-war trade year, or where there was no pre-war trade year, at the commencement of the first accounting period; and
- (b) the amount by which the sums estimated to be payable during that accounting period in respect of income tax, excess profits duty and excess profits tax (whether in Ceylon or in any other part of the British Empire) on the profits of that business, exceed the sums paid in respect of the last pre-war trade year or during the first accounting period, as the case may be, in respect of such income tax, excess profits duty and excess profits tax; and
- (c) the amount by which the sums paid during that accounting period, by way of distribution of profits, exceeds the sums paid, by way of such distribution, in respect of the last pre-war trade year or during the first accounting period, as the case may be.

Provided, however, that the Commissioner may, in his discretion and having regard to the particular circumstances of any case, direct that any amount of money in excess of such aggregate shall be deemed to be an amount required for the purposes of the business, and, in the exercise of his discretion, shall have regard to the necessity of retaining in the business an adequate amount of liquid capital in view of any special conditions of trade during that accounting period.

In this sub-section, "British Empire" means Great Britain and Northern Ireland and any other part of His Majesty's dominions, and includes any British Protectorate or Protected State and any territory in respect of which a mandate on behalf of the League of Nations has been accepted by His Majesty.

(5B) In any case where, at the commencement of any accounting period—

- (a) the amount of the moneys actually held or kept for the purposes of any business is less than the aggregate amount deemed under sub-section (5A) to be required for the purposes of that business; and
- (h) any of the assets of that business consist of investments in any loan or loans issued by the Government of Ceylon, it part of such investments, the value of which, at par, is equal to the amount of the difference between the two amounts referred to in sub-paragraph (a), shall be deemed to be moneys required for the purposes of the business;

(6) Any money borrowed or debts incurred in connexion with the business or charged upon the assets thereof shall be deducted in computing the capital:

Provided that—

- (a) as regards income tax and taxes of a like nature (other than the national defence contribution of the United Kingdom), whether payable in Ceylon or elsewhere, capital shall be deemed to be reduced by the amount of such tax as from the date on which it falls due; and
- (b) as regards excess profits duty (whether payable in Ceylon or elsewhere) and the national defence contribution of the United Kingdom, capital shall be deemed to be reduced by the amount of such duty or contribution on the first day after the accounting period in respect of which it is payable.

(7) Where a part of a business is, under the provisions of section 3 (3), deemed to be a separate business carried on in Ceylon, the capital employed in that part, whether situate in Ceylon or outside Ceylon, shall be computed separately from any other capital of the person carrying on the business; and all references to capital employed in a business shall be construed as references to capital employed in that part only of that business:

Provided that the Commissioner may, in his discretion, direct that the capital of that part of any business which is deemed to be a separate business in Ceylon shall be taken to be the amount which bears to the capital of the entire business the same proportion as the gross receipts of that part of the business bear to the gross receipts of the entire business.

(8) In determining capital for the purposes of the percentage standard under section 6 (4), the deductions which may be made for depreciation shall include deductions for depreciation due to lapse of time or other cause, and shall not be limited to the deductions for depreciation authorised by section 9 (1) of the Income Tax Ordinance.

#### ADJUSTMENTS FOR INCREASED OR DECREASED CAPITAL

11. (1) Where capital has been increased during the accounting period, a deduction shall be made from the profits of the accounting period at ten per centum per annum on the amount by which the capital has been increased, for the whole accounting period if the increased capital has been employed for the whole accounting period, and if the increased capital has been employed for part only of the accounting period, for that part of the accounting period.

(2) Where capital has been decreased during the accounting period, an addition shall be made to the profits of the accounting period at ten per centum per annum on the amount by which the capital has been so decreased, for the whole accounting period, if the capital has been decreased for the whole accounting period, and if the capital has been decreased for part only of the accounting period, for that part of the accounting period.

(3) For the purposes of this section, capital shall be taken to be increased or decreased, as the case may be—

- (a) where the pre-war standard of profits is a profits standard, if the capital exceeds or is less than the average amount of capital employed during the pre-war trade years or year by reference to which the profits standard has been arrived at;

- (b) where the pre-war standard of profits is a percentage standard, if the capital exceeds or is less than the capital on which the percentage standard has been calculated; and
- (c) where the pre-war standard of profits is determined in accordance with the Proviso to section 6 (3) or under section 8 (5), if the capital exceeds or is less than the amount on which the percentage standard would have been calculated under section 8 (4), if the percentage standard had been adopted.

(4) Capital shall not be deemed to be increased or reduced during an accounting period or pre-war trade year by reason of any profit made or loss incurred during that period or pre-war trade year.

#### ASSESSMENT OF EXCESS PROFITS DUTY

12. (1) The provisions of Chapter X of the Income Tax Ordinance (shag.): apply, as far as may be, to the assessment of excess profits duty under this Ordinance and to any additional assessment of such duty.

(2) The duty may be assessed on any person for the time being owning or carrying on a business, or, where a business has ceased, on the person who owned or carried on the business immediately before the time at which the business' ceased; and where there has been & change of ownership of the business, the Commissioner may, if 11 thinks fit, take the accounting period as the period ending on the da on which the ownership has so changed and assess the duty, on th person who owned or carried on the business immediately prior to change:

Provided that where there has been a change of ownership of a business, nothing in this sub-section or in section 15 shall authorise a repayment of or set-off against duty paid or payable by any person in respect of any business, by reference to the profits or losses of that business for a period during which it, was owned or carried on by another person.

(3)'An Assessor may, for the purposes of this Ordinance, require any person engaged in any business to which this Ordinance applies or who was so engaged during any accounting period or pre-war trade year, to furnish him, within one month after the requirement for the return is made, with returns of the profits of the business during the accounting period or pre-war trade years and such other particulars in connexion with the business as the Assessor may require.

(4) It shall be the duty of every person assessable to excess profits duty under this Ordinance in respect of any accounting period to give notice to the Commissioner that he is so assessable within six months of the end of such accounting period; and it shall be the duty of the liquidator of every company which is assessable to excess profits duty' and in respect of which winding-up proceedings are pending on the date on which the draft of this Ordinance is first published in the *Gazette* or are commenced after that date to give notice to the Commissioner of the fact that the company is so assessable.

(5) Subject to the preceding provisions of this section, the prey'• sons of sections 23 (3), 27, 35, 54, 56, 59, 61, 62, and 63 and of Chapter XV. of the Income Tax Ordinance shall, as far as may be, be applicable for the purposes of this Ordinance and shall be construed and have effect es if they formed part of this Ordinance.



(6) Any person who fails to give notice or to furnish a true and correct return in accordance with the preceding provisions of this section or to comply with any requirement of an Assessor under such provisions, shall be guilty of an offence and shall, on conviction after summary trial before a Magistrate, be liable to a fine not exceeding five hundred rupees and to a further fine not exceeding one hundred rupees a day for every day during which the offence continues after conviction.

(7) The Commissioner may compound any offence under the preceding sub-section either before or after the institution of proceedings against any person for such offence; and where any such offence is so compounded no further proceedings shall be instituted or maintained in respect of such offence:

Provided that where proceedings have *been* instituted in any court in respect of any such offence, that offence shall not be compoundable after the judgment of the court has been pronounced.

### APPEAL AGAINST ASSESSMENT

13. An appeal shall lie against any assessment of excess profits duty under this Ordinance, and the provisions of Chapter XI. of the Income Tax Ordinance shall, as far as may be, be applicable to appeals against the assessment of excess profits duty; and all the provisions of that Chapter (including section 75) shall have effect as though they formed part of this Ordinance:

Provided that nothing in the preceding provisions of this section shall affect or be deemed or construed to affect the finality of any decision of the Financial Secretary under paragraph (f) of section 4 (1) of this Ordinance.

### PAYMENT AND RECOVERY OF EXCESS PROFITS DUTY

14, (1) The provisions of sub-sections (1), (2), (3), (4), and (5) of section 76 and of Chapter XIII. of the Income Tax Ordinance shall be applicable, as far as may be, to the payment and recovery of excess profits duty, with the exception that the sum or sums which may be added to any duty in default shall not exceed, ten per centum of the amount of such duty:

Provided that the Commissioner may in any case, if he thinks fit, allow the duty to be paid in instalments with such addition in respect of interest as he may determine, so, however, that the last of such instalments shall be payable not later than twelve months from the end of the accounting period in respect of which the duty is payable.

(2) Where a company which is assessable to excess profits duty is wound up after the date on which the draft of this Ordinance is first published in the *Gazette*, it shall be the duty of the liquidator of the company to set aside such sum out of the assets of the company as appears to the Commissioner to be sufficient to provide for any such excess profits duty as may become payable in respect of the business of that company.

(3) Where any liquidator fails to comply with the requirements of the preceding sub-section, the excess profits duty payable in respect of the business of the company of which he is liquidator shall become a debt due by him personally to the Crown and may be recovered by any means provided by this Ordinance for the recovery of excess profits duty.

(4) The provisions of section, 33 of the Income Tax Ordinance shall be applicable and shall have effect as though they formed part of this Ordinance.

(5) In any case where the Commissioner is satisfied, upon application made to him by any person from whom payment is due of any amount as excess profits duty in respect of the profits arising from any business in the first accounting period for which such duty is payable by that person :—

- (a) That the moneys in the possession of that person are insufficient, having regard to all the circumstances of the case, to enable, that person to pay such amount on the date on which payment thereof is due; and
- (b) that that person has delivered any plumbago or agricultural produce to any officer or person authorised by the Government of the United Kingdom or of Ceylon to purchase plumbago or such agricultural produce for or on behalf of any such Government in accordance with any purchasing scheme approved by such Government for the purpose, or has in his possession any plumbago or agricultural produce which he has offered for immediate delivery to any officer or person so authorised; and
- (c) that payment has not been made of the purchase price of such plumbago or agricultural produce.

The Commissioner may direct that the amount so payable as excess profits duty, or such part of that amount as in his opinion represent; the sums which will be ultimately payable as the purchase price of such plumbago or agricultural produce, as the case may be, shall not be deemed to be in default until payment is made of the purchase price of such plumbago or agricultural produce :

Provided, however, that the Commissioner may, by notice in writing, revoke, with effect from a date specified in the notice, any direction issued by him under this sub-section in any case where any person has offered any plumbago or agricultural produce for immediate delivery as hereinbefore provided, if the Commissioner is satisfied that that person has disposed of such plumbago or agricultural produce otherwise than in pursuance of such offer or will for any other reason be unable to deliver such plumbago or agricultural produce in pursuance of such offer.

(6) As a condition precedent to the issue in any case of any direction under sub-section (5), the Commissioner may require the person by whom the excess profits duty is payable to authorise and request the officer or person to whom the plumbago or agricultural produce has been or is to *be* delivered to pay to the Commissioner the purchase price for such plumbago or agricultural produce, or to pay to the Commissioner out of such purchase price an amount equivalent to the amount due as excess profits duty from the vendor of such plumbago or agricultural produce.

(7) The provisions of sub-sections (5) and (6) of this section shall have effect notwithstanding anything in section 76 of the Income Tax OrdinalIPP.

**REFUND AND SET OFF OF EXCESS PROFITS DUTY**

15. Where a person proves that in any accounting period ending after the first day of January, nineteen hundred and forty-one, the profits from a business carried on by him have not reached the point which involves liability to excess profits duty, or that a loss has been sustained in such business, he shall be entitled to repayment of such amount paid by him as excess profits duty in respect of that business for any previous accounting Period during which that business was carried on by him or to set off against any excess profits duty payable by him in respect of that business for any succeeding accounting period such an amount as wiTh make the total amount of excess profits duty paid by him in respect of that business during the whole period for which such duty is payable by him accord with the profits or losses of that business during that whole period.

Where relief in respect of additional export duties has been granted or is due in any ease by reason of the provisions of section 16a, account shall be taken of the amount of such relief in the determination, for the purposes of this section, of the total amount of excess profits duty paid in •respect of the business during the whole period for which such duty is payable.

**RELIEF IN RESPECT OF EMPIRE EXCESS PROFITS TAX**

16. (1) If any profits in respect of which excess profits duty is payable under this Ordinance are profits in respect of which excess profits tax is payable under the law in force in the United Kingdom, or would be so payable if there were no national defence contribution in the United Kingdom, or are profits in respect of which excess profits tax is payable under the law in force in any part of His Majesty's dominions outside the United Kingdom other than Ceylon, the Governor may make arrangements with the Government of the United Kingdom or of that other part of His Majesty's dominions, as the case may be, providing for the giving of relief from double taxation in respect of such profits in accordance with the following principles:—

- (i) that there shall be computed the amount of excess profits tax or duty which would be payable in each territory if excess profits tax or duty in the other territory and, where the arrangements is made with the Government of the United Kingdom, national defence contribution in the United Kingdom, were disregarded except in computing capital:
- (ii) that such amount of relief from tax or duty shall be given in each territory as bears to the lower of the two amounts so computed the same proportion as the amount so computed for that territory bears to the sum of the two **amounts so computed; and**

- (iii) that where the amount so computed for either territory is found to have been incorrect (whether by reason of a subsequent deficiency of profits or for any other reason) the amount so computed shall be recalculated and the relief in both territories varied accordingly.

(2) Where any such arrangements are made and the Commissioner is satisfied that any ease is one which falls within the arrangements, he shall make such adjustment of the excess profits duty payable in Ceylon as may be necessary to give effect to the arrangements, and allow any necessary relief accordingly by repayment or otherwise.

(3) Where it appears to the Commissioner that any relief provided for by any such arrangements falls to be recalculated (whether by reason of a subsequent deficiency of profits or otherwise), any adjustment made under sub-section (2) shall be varied accordingly and any necessary further relief given by repayment or otherwise; and, where the effect of the recalculation is to show that too much relief has been given, any necessary additional assessments shall be made.

(4) The obligation as to secrecy imposed by section 4 of the Income Tax Ordinance shall not prevent the Commissioner or any officer authorised by him from disclosing to any authorised officer of a Government with which arrangements have been made under this section such facts as may be necessary to enable effect to be given to the arrangements.

(5) This section shall apply in relation to—

- (a) any British Protectorate or protected state; and
- (b) any territory in respect of which a mandate on behalf of the League of Nations has been accepted by His Majesty and is being exercised by His Majesty's Government in the United Kingdom or the Government of any Dominion,

as it applies to a part of His Majesty's dominions outside the United Kingdom.

16. a. (1) In any case where excess profits duty is payable in respect of the profits arising in any accounting period from the business of an agricultural undertaking for the production of tea or rubber, and the additional export duty on tea or rubber, as the case may be, which is referred to in paragraph (m) of section 4 (1) is in force at any time during that accounting period, there shall be deducted, from the amount which has been paid or is payable as 'excess profits duty in respect of the profits arising from that business, a sum equal to the sum which under the aforesaid paragraph (m) is added in respect of that accounting period to the nett proceeds of the sale of the tea or rubber produced in the course of that business, and a repayment or set-off shall be made accordingly from or against the amount so paid or payable as excess profits duty.

(2) In any case where excess profits duty is payable in respect of the profits arising in any accounting period from any business of mining plumbago, and the export duty on plumbago which is referred to in paragraph (n) of section 4 (1) is in force at any time during that accounting period, there shall be deducted, from the amount which has been paid or is payable as excess profits duty in respect of the profits of that business, a sum equal to the sum which under the aforesaid paragraph (n) is added in respect of that accounting period to the net proceeds of the sale of plumbago obtained in the course of that business, and a repayment or set-off shall be made accordingly from or against the amount so paid or payable as excess profits duty.

(3) For the purposes of section 16, the amount of excess profits duty paid or payable in any case to which sub-section (1) or sub-section (2) applies shall be deemed to be the amount which would have been paid or payable if provision for relief has not been made by sub-section (1) or sub-section (2), as the case may be.

#### DEDUCTION OF EXCESS PROFITS DUTY FOR INCOME TAX PURPOSES

17. (1) Where any person has paid excess profits duty under this Ordinance for any accounting period in respect of a business the profits of which are chargeable to Ceylon income tax, the amount so paid shall be allowed as a deduction, for the purposes of income tax, in computing the profits or income of that business for that accounting period.

For the purpose of allowing any such deduction, any assessment made under the Income Tax Ordinance may, notwithstanding the provisions of section 75 of that Ordinance, be amended accordingly, and any tax found to have been paid in excess as a result of such amended assessment shall be refunded, notwithstanding that the claim for such refund may be made after expiry of the period of three years prescribed in section 84 of that Ordinance.

(2) Notwithstanding anything in sub-section (1), where any repayment is made of excess profits duty paid in respect of any business for any accounting period, the amount of such repayment shall, for the purposes of income tax, be treated as profit of that business for that accounting period; and, in respect of such profit, an assessment or an additional assessment may be made under section 65 of the Income Tax Ordinance notwithstanding the expiration of the period of three years referred to in that section of that Ordinance.

#### APPLICATION OF ADMINISTRATIVE AND OTHER PROVISIONS OF THE INCOME TAX ORDINANCE

18. The provisions of sections 3 and 4 of the Income Tax Ordinance (which relate to administration and official secrecy, respectively) shall be applicable, as far as may be, for the purposes of this Ordinance and shall have effect as though they formed part of this Ordinance.

## INTERPRETATION

19. (1) Subject as hereinafter provided, the provisions of section 2 of the Income Tax Ordinance shall be applicable to the interpretation of this Ordinance and shall have effect as though they formed part of this Ordinance:

Provided that—

- (a) the definition of "body of persons" shall be read as though there were inserted immediately after the word "Includes" in that definition, the words "any partnership," and as though the words "or a partnership" at the end of that definition were omitted;
- (b) the definition of "business" shall be read as though there were inserted therein immediately after the word "includes" the words "any trade and any".

(2) Subject to the provisions of sub-section (1), in this Ordinance, unless the context otherwise requires—

"excess profits duty" means the excess profits duty imposed and levied under this Ordinance;

"last pre-war trade year", in relation to any business, means the year ending on the date between August 31, 1938, and September 1, 1939, to which the accounts of the business were last made up, or where accounts have not been made up for any period ending on any date between August 31, 1938, and September 1, 1939, the year ending on August 31, 1930; and "the three last pre-war trade years" shall be construed accordingly.

(3) Where any provision of the Income Tax Ordinance is made applicable for the purposes of this Ordinance, that provision shall be read and construed and shall have effect as though any reference therein to tax or income tax were a reference to excess profits duty and as though any reference therein to the Income Tax Ordinance included a reference to this Ordinance so far as such inclusion is necessary for the purposes of such application:

Provided that the preceding provisions of this sub-section shall be subject to any special provision or exception contained in this Ordinance in regard to the applicability of the Income Tax Ordinance.

18A. (1) The Board of Income Tax constituted under the Income Tax Ordinance may make rules, consistent with this Ordinance, for the ascertainment and determination of any class of profits or income and generally for carrying out the provisions of this Ordinance.

(2) The matters in relation to which the Board of Income Tax is authorised to make rules under sub-section (1) shall be deemed to be added to the matters referred to in sub-sections (1), (2) and (3) of section 90 of the Income Tax Ordinance, and the provisions of sub-sections (4), (5) and (6) of that section shall apply accordingly in the case of any rule made under the powers conferred by sub-section (1) of this section in like manner as they apply in the case of rules made by the Board under the aforesaid section 90.

The amendments and additions effected by sections 2 to 9 of Ordinance No. 39 of 1942 shall have effect and shall for all purposes be deemed to have had effect on the 30th day of October, 1941, (being the date of the commencement of the principal Ordinance); and the provisions of the principal Ordinance shall accordingly be deemed on and after that date to have had effect in like manner as though that Ordinance had on that date been amended in the manner provided in the aforesaid sections 2 to 9 of Ordinance No. 39 of 1942.

## RELIEF FROM DOUBLE TAXATION

1. published in the Gazette of December 1, 1942, the Governor, under section 16 of the Excess Profits Duty Ordinance, No. 38 of 1941, made with the Central Government of India the arrangements for the purpose of providing relief from double taxation in respect of profits for which excess profits duty is payable in Ceylon under that Ordinance. Excess profits tax is payable in British India under the Excess Profits Tax Act, 1940.

### SCHEDULE Rules

(1) These rules may be cited as the Excess Profits Double Taxation (Ceylon and India) Rules.

(2) In these rules the expression : —

(1) "excess profits tax",

(a) so far as Ceylon is concerned means any excess profits duty payable in accordance with the law in force in Ceylon;

(b) so far as British India is concerned means any excess profits tax payable in accordance with the provisions of the Excess Profits Tax Act, 1940.

(ii) "chargeable accounting period" : —

(a) with reference to Ceylon, means any accounting period, specified in section 2 of the Excess Profits Duty Ordinance, No. 38 of 1941, in respect of which the excess profits tax is chargeable, and

(b) has in British India the same meaning as in section 2 of the Excess Profits Tax Act, 1940.

(3) Any reference in these rules to the lower of two amounts shall, where the amounts are equal, be construed as a reference to either of the amounts.



(4) These rules shall have effect in respect of Ceylon excess profits tax charged for any chargeable accounting period in respect of which under the law in force in British India relief is to be given in respect to the payment of Ceylon excess profits tax.

(5) If the person carrying on a business in any chargeable accounting period proves to the satisfaction of the Assessor that he has paid in respect of any profits of the business in that period, Ceylon excess profits tax and that he has also paid, in respect of those profits, Indian excess profits tax:—

- (i) There shall be computed the amount of excess profits tax which would be payable in Ceylon and British India respectively, if excess profits tax in the two countries were disregarded except in computing capital;
- (ii) The amount of relief to be given in Ceylon shall bear to the lower of the two amounts so computed the same proportion as the amount so computed for Ceylon bears to the sum of the two amounts so computed;
- (iii) if the amount so computed either for Ceylon or for British India is found to have been incorrect (whether by reason of a subsequent deficiency of profits or for any other reason), the amount so computed shall be recalculated and the relief in Ceylon revised accordingly.

(6) Where the chargeable accounting periods differ in Ceylon and British India the tax chargeable for such periods shall be apportioned on a time basis to co-terminous periods as hereinafter defined, and relief shall be allowed under these rules for those periods.

For this purpose, except so far as the Government of Ceylon and the Government of India otherwise agree:—

- (a) the first of the co-terminous periods shall commence on the first day on which double taxation commenced, and each succeeding co-terminous period shall commence at the expiration of the period immediately preceding; and
- (b) each of such co-terminous periods shall end at the end of the chargeable accounting period within which it commences, and, if the chargeable accounting periods differ for the purposes of the excess profits tax of the two countries, then at the end of that one of the chargeable accounting periods that ends first.

(7) For the purposes of these rules the liability to excess profits tax of a principal company of a group of interconnected companies shall be taken to be the liability of that company in respect of its own business only.

Where, however, excess profits tax payable in respect of the business carried on by a subsidiary company is assessed on the principal company, relief shall be allowed to the subsidiary company as if the excess profits liability attributable to the business of the subsidiary company were separately assessed upon that company.

(8) Every application for a refund of excess profits tax under these rules shall be made to the Assessor, Income Tax Office, Colombo,

# RELIABILITY....

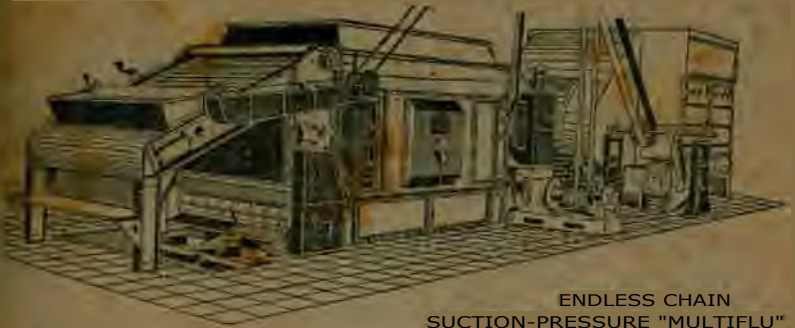

ENDLESS CHAIN  
SUCTION-PRESSURE "MULTIFLU"

## THE PIONEER OF LOW TEMPERATURE TEA DRYING

\*

ONCE INSTALLED THE PATENT "MULTIFLU" PROVES A SOUND INVESTMENT SHOWING THE LOWEST CAPITAL COST PER lb. OF FULLY DRIED TEA.

Ak

TEAS WITH BETTER KEEPING QUALITIES COMMANDING HIGHER AUCTION PRICES.

\*

*A full range of Endless Chain and Automatic Tilting Tray Type Machines are manufactured in our Colombo Workshops.*

## FARBRIDGE PATENT



(Registered Trade Mark)

## SUCTION-PRESSURE TEA DRYERS

*Full Particulars from*

### HOARE

6 CO CENGINCEP5) LTR

INCORPORATED IN GREAT BRITAIN.  
LIABILITY OF MEMBERS ss LIMITED.

**P. O. BOX 22, COLOMBO.**

LONDON OFFICE:-70, **OLD BROAD STREET. E.D. 2.**  
MANAGING AGENT FOR INDIAN A. H. C. ROSTRON.  
OFFICE GOVERNMENT PLACE EAST. CALCUTTA.

# MASKWOODS LTV

**FOR  
ESTATE  
SUPPLIES**



## PART II

### ESTATES. DIRECTORY

TEA, RUBBER AND COCONUT ESTATES WITH AREA, FIGURES OF COFFEE, COCOA, CARDAMOMS, CINCHONA, CAMPHOR, TOBACCO, COTTON, FOOD CROPS AND OTHER PRODUCTS

FOLLOWING AT A LIST

SHOWING

SITE VISITING AGENTS,

A COMPLETE INDEX

AND

VERNACULAR NAMES OF ESTATES

The older Planting Districts are given as named and defined by a Committee of the Planters' Association in 1856. But the great extension of planting within the last eighty-eight years, and especially the Tea and Rubber industries, called for a rearrangement of certain Districts, so as to settle the boundaries and names of some which were more or less undefined. The present arrangement has the advantage of being familiar to the planters and others chiefly concerned.

#### ALPHABETICAL LIST OF THE SIXTY-TWO DIFFERENT PLANTING DISTRICTS

Alagalla for Kadugannawa North]  
 Ambagamuwa  
 Anuradhapura  
 Badulla  
 Balangoda  
 Batticaloa  
 Chinnwa

Colombo  
 Dikoya  
 Dikoya, Lower  
 Dimbula  
 Dolosbage  
 DunAlava,  
 Ualagedera

|   |                                   |
|---|-----------------------------------|
| Galle [including Udugama]                             | Matara and Weligama               |
| Hambantota and Tangalie                               | Maturate, [including Maturate New |
| Hantane   | Medamahannwara                    |
| Haputale  | Monaragala                        |
| Haputale West   | Morawak Korale                    |
| Hes% alieta Lower                                     | Mullaittivu                       |
| Hewahets. Upper                                       | NegOmbo                           |
| Ilunsgirlya   | New Galway or Wilson's Bungalow   |
| Jaffna  | N ilarabo                         |
| Kadugannawa •   | Nitre Cave                        |
| Kalutara  | ITuwara giyy <sub>a</sub>         |
| Kegalle :including Polgahawela]                       | Passara                           |
| Kelani Valley [including Avissawalla and Yatiyantota] | Pundaluoya                        |
| Kelebobka   | Pussellawa - 0                    |
| Knuckles  | Puttalam                          |
| Kotmale   | Rakwana [including Knralu Korale  |
| Kurunegala  | Rambocla                          |
| Madulsima and Hewa Eliya [or 13adulla North]          | Rangala                           |
| Maskeliya   | Ratnapura [including Kurnwita]    |
| Matale North  | Trincomalee Ganga or Kottiya      |
| Matale South  | Udapussellawa [including Kailas   |
| Matale West   | Veyangoda and Gampaha             |
| Matale Bast and Lagfgala                              | Walapame Lower                    |
|   | Watteganaa and Panwila            |
|   | Takdessa                          |

Under each District is given a list of the estates within its limits, with their usual designations, the names of the proprietors or lessees, the agents, the names of the resident managers and assistant superintendents, the total acreage, the planted acreage of each estate, the respective acreage in each product with the post-towns, distances from Telegraph and *Railway* Station] the Telephone numbers of the estates in the districts where Telephones exist, and hospitals and dispensaries ; also the approximate elevation of each district above sea level as well as the elevation of individual estates where ascertainable. The Tamil or Sinhalese names of plantations are embodied in a separate index, following the English index.

The mileage of each estate from nearest Telegraph as well as Railway stations, and each estate's number in the Cooly Register for Tin Tickets are given.

In all cases where we have been apprised of the existence of any appreciable acreage of subsidiary products, cinchona, cardamoms, cotton, tobacco or other cultivation on an estate, we have shown the particulars, as far as we were able, in separate columns or with notes.

Wherever " Lessees " are meant under the heading of " Proprietors or Lessees ", it is so specified after the names. Where the Telegraph Station differs from the Post Town, the former is indicated, as far as possible, and the figures indicate distances. Distances from the Railway Station are also given, as far as possible.

The capital letter and number after the estate's name indicate that estate's number in the Cooly Register for Tin Tickets : while the Telephone Numbers are also given in the same way in the districts where telephone communication exists. The elevations of estates above sea-level are also shown wherever possible.

For total areas under different products, see Table in Agriculture, Trade & Finance Section.

N.B.—In regard to the figures of Acreage, the area in Grass, New Products, &c., is included in the total given in " cultivated " column, but " timber and grass " are as often excluded as included in " cultivated " total. Land felled for planting or clearings just planted are generally included in the "cultivated" total.—The figures at end of Post-stations represent distances from nearest Telegraph station : where only one figure is given, it represents the distance from both the Post and Telegraph Office, but where two figures are given the first is the distance from the Post Office and the second is that from the Telegraph Office.

**1.IIF" For old or Duplicate Names, see the Index at end.**

**ALAGALA OR KADUGANNAWA NORTH (Tamil Kelingumalai)**

District distant from Kandy 12 to 15 miles, 50 to 60 from Colombo. Elevation about 700 to 2,700 feet: Hospital at Kandy and Dispensary at Kadugannawa unless otherwise indicated; Railway Stations at Kadugannawa, Rambukkana, Peradeniya, New Peradeniya and Kandy.

| Estates  | Proprietors or Lessees  | Agents or Correspondents  | Resident Managers and Assistant Superintendents | ACREAGE          |     |        |          | Post Town and Further Information |             |   |
|--|---|---------------------------|---|------------------|-----|--------|----------|-----------------------------------|-------------|---|
|  |   |                           |   | Total Cultivated | Tea | Rubber | Coco-nut |                                   | Other Prdcs |   |
| Allagala and Dekande C 50 (20001 ft.)                    | Allagalla Tea and Rubber Co., Ltd.  | Cumberbatch & Co.         | L. J. R. Jeffery and S. de Silva                | 875              | 590 | 450    | 140      | —                                 | 250 T.      | Kadugannawa R. S. 5. Menikdiwela T. O. and P. O. 1 1/2. Disp. on estate.  |
| Alpitakande C 81 (1500 ft.)                              | A. Sangarapillai  | ...                       | S. C. Traill                                    | 488              | 322 | 244    | 178      | —                                 | —           | Gampola 5J. Portorage 80 eta. goods rail Kadugannawa 5.   |
| Amunupure  | Mrs. Leelawathie Rajapakse, Jayasen VVeerasakera and Miss Gnana, wathie Weerasesekere | James Rajapakse           | James Rajapakse                                 | 75               | 60  | 50     | —        | 10                                | —           | Kadugannawa 31,   |
| Andiatenne (2250 ft.) C 53                               | P. J. Benwell   | W. R. Hancock             | W. R. Hancock                                   | 200              | 290 | 200    | —        | —                                 | —           | Kadugannawa P. O. and R. S. 7. Menikdiwela T. O. 2. Disp. on estate. Kadugannawa.   |
| Arambegama Factory (1500 ft.)                            | ft. A. Fernando and Mrs. C. R. Abeyaratne   | ...                       | R. A. Fernando                                  | 61               | 41  | 41     | —        | —                                 | —           | Velamboda R. O.   |
| Augric Beddewefle Z 127 (2600 ft.) (Part of Alluta Grp.) | M. W. R. de Silva Kepingalla Rubber Estates, Ltd.                                     | Gordon Frazer & Co., Ltd. | U. K. D. Marshall J. C. Pike, J.P., U.M.        | 101              | 83  | 75     | 7        | —                                 | —           | Kadugannawa 7. Railway Platform on estate. Alagala 1. Hosp. at Kegalle. Disp. at Rambukkana 6 miles. 'Phone: Galagedera No. 25. |
| Delungala (2500 ft.)                                     | Geo. E. de Silva  | G. P. N. de Silva         | Geo. P. N. de Silva                             | 390              | 211 | 211    | —        | —                                 | 29 T&Gr.    | Kadugannawa 2, The total includes 150 acres abandoned Tea.  |

**ALAZALA OR KADUGANNAWA NORTH (Continued)**

| Estates   | Proprietors or Lessees   | Agents or Correspondents   | Resident Managers and Assistant Superintendents       | ACREAGE |             |       |         |           | Pest Town and Further Information |  |
|---|--|--|---|---------|-------------|-------|---------|-----------|-----------------------------------|--|
|   |  |  |   | Total   | Culti-vated | Tea   | Rub-ber | Coto-nuts |                                   | Other Prdts  |
| <b>Coodoogalla</b> C 56 (1750 ft.) Part of Alluta Group)<br>Dieula                  | The Kepitigalla Rubber Estates, Ltd.<br>A. H. T. de Soysa, J. P. | Gordon Frazer & Co., Ltd.<br>A. H. T. de Soysa                   | .1. C. Pike, J. P., U. M.<br>W, D. F. Wijekula suriya | 571     | 321)        | —     | 321)    | —         | —                                 | Galagedara 9, Rambukkana R. S. 7. 'Phone Galagedara No. 25.  |
| <b>Farm Group, The (inclgd. The Farm, Beltoff and Wyrley Grove C 57) (2130 ft.)</b> | L. R. Rudd and Heirs of the late H. P. Rudd                      | F. A. Baurke, Galaha Ceylon Tea Estates & Agency Co., Ltd. 5, A. | Capt. C. S. Wrgfalll, Actg.                           | 850     | 660         | 418   | 242     | —         | —                                 | Kadugannawa 1. 'Phone No. 27 Kadugannawa. Hosp. at Kandy and Disp, on the farm Group.  |
| <b>Fort. Land Group (1810 ft.)</b>  | Richard Tillekeratne   |  | Richard Tillekeratne                                  | 32      | 23          | 23    | —       | —         | —                                 | Kadugannawa 3.   |
| <b>Geragama (including Sindoorankande and Orrrondale C 58) (1700 -2000 ft.)</b>     | Pelmadulla Rubber Co., Ltd.                                      | James Finlay & Co., Ltd.   | A, A. Coburn James B.Lang, Actg.                      | 5841    | 5551        | 5554, | —       | —         | —                                 | Kadugannawa 4. 'Phone No. 26 Kadugannawa(extension ro bungalow). Hosp. at Kandy & Disp. on Estate. (Includes I acre tea seed-bearers)  |
| <b>Government Experiment Station, Peradeniya (1550 ft.)</b>                         | Ceylon Government  | Director of Agriculture  | C. N. E. J. de Mel, E.W. Dias Bandaranayake (Asst.)   | 547     | 282)        | 23)   | 24      | 211       | 117                               | Peradeniya I. New Peradeniya R.S. I Hosp. at Kandy. Ocher products Including 23 acres coffee, 16 acres Cacao, 15 acres Coconuts, 25 acres rotation Crops, 13 acres Fruit Orchards, 21 acres Fodder Grasses, 19 acres Pasture and 6 acres Paddy, Paddy. |
| <b>triyagama Division KIRRIMITTIA (including Peak) C 60 (1700 ft.)</b>              | do Eastern Produce Estates Co., Ltd.                             | do Eastern Produce Estates Co., Ltd.                             | do J, R. Jeffery                                      | —       | 69 8/5      | —     | 628, /I | —         | —                                 | Menikdiwela Kadugannawa 51.* Hosp. at Kandy. The area under tea includes 7 acres seed-bearers, and 1 acre 'Tea 'nurseries. 'Phone No. 3 Menikdiwela.   |
| <b>Kottegodde C 73 (2200 ft.)</b>   | Mrs. L. M. Gibb & J. G. Cruickshank                              | W. R. Hancock  | W. R. Hancock   | 108     | 108         | 108   | —       | —         | —                                 | Kadugannawa P. 0. and R. S. 7. Menikdiwela T. 0. 2. Disp. on Andiacenne Mate.  |
| <b>Kumaragala and Mount Colville (1000 ft.)</b>                                     | R. Dias  | Felix R. Dias  | Noel D'Abrera and Coa-ductor                          | 128     | 118         | 113   | 5       | —         | 16                                | Kadugannawa 1. Hosp. at Kandy and Govt. Disp. Kadugannawa.   |
| <b>Kurugama C 61 (ft.)</b>  | (ISCO Kurugama Tea Estates, Ltd,                                 | George Steuart & Co  | S. A. Smith, Accg.                                    | 595     | 581         | 581   | —       | —         | —                                 | New Peradeniya 7. Hosp, at Kandy and Disp. on Estate.  |





| Estates   | Proprietors or Lessees                             | Agents or Correspondents  | Resident Managers and Assistant Superintendents | ACREAGE          |     |        |          |            |        | Post Town and Further Information   |
|---|--|---|---|------------------|-----|--------|----------|------------|--------|---|
|   |  |   |   | Total Cultivated | Tea | Rubber | Coco-ber | Other nuts | Prdts. |   |
| <b>Preston's Land</b>   | (Included In Kenilworth                            | <b>Group)</b>   |   |                  |     |        |          |            |        |   |
| <b>Rambukpitiya</b> (1915 ft.)  | C. Supramaniam                                     | C. Supramaniam  | <b>C. Supramaniam</b>                           | 51               | 49  | 49     | —        | —          | —      | Nawalapitiya R.S. & P.O. 3. T. P. 250. Nawalapitiya,                                  |
| <b>St. Clive</b> (including Koladeniya, and St. James Mount) C 32 (2097 ft.)              | Heirs of late Rm. Ar. Ar. Rm. Arunachalam Chettiar | Administrators of the Estate of Rm. Ar. Ar. P.m. Arunachalam Chettiar | D. R. Wisidagama                                | 540              | 370 | 370    | —        | —          | —      | Nawalapitiya 4. Disp. on Estate.  |
| <b>St. Kilda</b>  | (See Weywatalawa)                                  |   |   |                  |     |        |          |            |        |   |
| <b>St. Sebastian</b>  | <b>3. C. Capper</b>                                | <b>J. G. Capper</b>   | C. H. Berneger                                  | 321              | 195 | 195    | —        | —          | —      | Nawalapitiya 5. Hangranoya R. 11. Hosp. at Nawalapitiya and Disp. on Pen rhos Estate. |
| <b>Strathellie</b>  | (See Kenilworth Group)                             |   |   |                  |     |        |          |            |        |   |
| <b>Tilton Group (inddg. Andangodde, Colapane, and Shamrock) C 235</b> ( 1800 to 3000 ft.) | Tilton (Ceylon) Tea Estates, Ltd.                  | <b>Henderson &amp; Co.</b>  | <b>R. K. Bowie</b>                              | 651              | 516 | 512    | 4        | —          | —      | Nawalapitiya 3). T. P. 276 for Bungalow, 277 for Factory.                             |
| <b>Udahawalawewatta</b> (1915 ft.) C 29   | VE. KR. S. Thondaman                               | <b>VE. KR., Ramboda</b>   |   | 22               | 22  | 22     | —        | —          | —      | Nawalapitiya 3.   |
| <b>Weraloogastenne</b>  | K. 1. Harpper                                      | J. M. Robertson & Co.   | Uncultivated                                    | 500              | —   | —      | —        | —          | —      | GalbEda.  |
| <b>Westmorland</b>  | <b>PL. S. RM.</b> Ramanathan Chettiar & Sons       | <b>PL. S. P.M.</b> Ramanathan Chettiar & Sons                         | R. Palaniappa Chettiar                          | 137              | 84  | 68     | 16       | —          | 53     | Ginigathena 37,. Disp. at Rondura I, Hosp. at Nawalapitiya I IA.                      |

**ANURA131-IAPURA**

77

District distant 127-130 miles from Colombo. Hospital at Anuradhapura. R.S. Anuradhapura.

|                             |                              |                              |                      |  |                              |  |
|-----------------------------|------------------------------|------------------------------|----------------------|--|------------------------------|--|
| Abhayagiriwatte             | Heirs of Mudr. D. Godage     |                              |                      |  | <b>38 38</b> — . <b>30</b> — | Anuradhapura.  |
| Dry Zone Experiment Station | Ceylon Government            | Department of Agriculture    | Duncan I. de Soyz    |  | 177 177 — <b>2 175</b>       | Anuradhapura 24.   |
| Maha Illupalama             | H. H. The Maharajah of Cutch | A. C. Ross (Acting)          | A. C. P,oss (Acting) |  | 2200 115 — — <b>47 60</b> Py | Talawa 12. Anuradhapura 21. Hosp. at Anuradhapura and Disp. at Ipolagama. There are 8 acres of Citrus trees. |
| Pal ugaswewa                | Dr. D. E. Wijewardene        | Dr. D. E. Wijewardene        | Conductor            |  | 405 100 — — — Py             | Kalawewe.  |
| Sravasti                    | G. P. Abeywardene and others | G. P. Abeywardene and others | A. E. Iyatilleke     |  | 1000 1000 — — —              | Anuradhapura. Paddy and Coconut.   |

**BADULLA (Tamil : Pathulai)**

District distant from Colombo (by road and rail) 178 miles. Elevation 1500 to 5000 feet. Hospital and Dispensary at Badulla, unless otherwise indicated.

**Glen Alpin Group, Spring Valley Group and Pingarawa connected with each other by Telephone.**

|                                   |  |                            |   |  |                   |   |
|-----------------------------------|--|----------------------------|---|--|-------------------|---|
| Ambagastenne                      | P. S. Pachiah Pillai & Bros.   |                            | P. S. Somasundram                           |  | 64 49 48          | Badulla P. O. and R. S. 8. Passara T. O. 4.   |
| Ampitigodde (4000 ft.) W 49       | S. Chelliah & S. Pannu. swami  | Bosanquet and Ltd.         | Manager: S. Chelliah. Supdt.: S. Ponnuswami |  | 315 250 250       | Bandarawela 12. 'Phone No. 97 Ampitiakande Auto Exchange. Hosp. at Haputale and Disp. at Bandarawela.             |
| Amurthavelly Angoda               | (See Unugalla Group) Gate-Mudr. D. H. Kotalawala                           |                            | M. A. Cassiere                              |  | 186 72 72 —       | Badulla 8. Hosp. at Badulla and Disp. at Kahatarapey.   |
| Angodde Angurumulie Athicarawatte | C. S. M. Muthia Pillay (Included in Unugalla.) Heirs of S. M. Vythiapillai | C. S. M. Muthia Pillay     | R. Ramasamy Kangani                         |  | HD 70 70 —        | Badulla 10.   |
| Attampettia W 91 (3500 ft.)       | The Atrampettla Estates, Ltd.  | Harrison & Crosfield. Ltd. | Norman Stewart                              |  | 1600; 1163 1018 — | Bandarawela P. O. 10. Hall-Ely R. S. 8. Hosp. and Disp. on Estate. T.P. 91 Haliela. Telegram Haliela (by 'Phone). |
| Bad dega ma Baganilla VV 132      | (See Spring Valley.) M. I. T. V. M. Ramana-than Chatty                     | Proprietor                 | Ramanathan Chettiar                         |  | 114 114 114 —     | Demodera 4. Demodera R. S. 3. Hosp. at Badulla and Disp. at Humanskula.   |
| Balipola and Digana-tenoe         | D. L. Perera   | D. L. Perera               | D. L. Perera                                |  | 27 14 14 —        | Bandarawela 7.  |

Ca—Cacao; Cd—Cardamoms; Co—Coffee; Gr—Grass; Py—Paddy ; T—Timber ; Hosp—Hospital; Disp—Dispensary

**BADULLA ( Continued )**

| Estates   | Proprietors or Lessees  | Agents or Correspondents   | Resident Managers and Assistant Superintendents   | ACREAGE                |                                       |                                     |                     |                     | Post Town and Further Information   |  |
|---|---|--|---|------------------------|---------------------------------------|-------------------------------------|---------------------|---------------------|---|--|
|   |   |  |   | Total                  | Culti-<br>vated                       | Tea                                 | Rub-<br>ber         | Coco-<br>nut        |   | Other<br>Prdts.  |
| <b>Bintania</b> (4000 ft.1  | <b>V. R. Sellacuttiyapillai</b>   |  | <b>M. Arunasalam</b>  | <b>27</b>              | <b>22</b>                             | <b>22</b>                           | —                   | —                   | <b>Bandarawela. Bandarawela R. S. 3h</b><br>Govt. Disp. at Bandarawela 34.<br>Govt. Hosp. at Haputale,L9',.   |  |
| <b>Blue Spec Bogaspitiya Chasadawold Chelsea</b> (3500 to 4600 ft.) W 273   | (Included in Unugalla Group)<br>Henry J. Pinto<br>Chas G. Perera<br>A. Baur & Co. | Henry J. Pinto<br>Chas G. Perera<br><b>A. Buur &amp; Co.</b>                             | Conductor<br><br>G. Knox & M.M. Bongso  | <b>61</b><br>23<br>585 | <b>60</b><br><b>121</b><br><b>359</b> | <b>42</b><br><b>5</b><br><b>344</b> | <b>18</b><br>—<br>— | —<br>—<br><b>15</b> | <b>Badulla.</b><br>Bandarawela P. & T. 0. and R. S. 21.<br>Bandarawela 7. Hosp. at Haputale<br>and Disp. at Bandarawela. 15 acres<br>gum.<br>Badulla 8. 'Phone No. 33 Badulla.<br>Hosp. at Badulla. Disp. on Estate.<br>The Tea includes 10 acres,seed-<br>bearers. |  |
| <b>Cobo Group</b> including Cobo, Angoda and Kotakele W 27 (2500 to 3800 ft.)   | The Cobo Estates (Ceylon) Ltd.  | <b>Mackwoods, Ltd.</b>   | Stanley H. Dyer   | 554                    | <b>344</b>                            | <b>310</b>                          | —                   | —                   | <b>34</b><br>T  | Badulla 8. 'Phone No. 33 Badulla.<br>Hosp. at Badulla. Disp. on Estate.<br>The Tea includes 10 acres,seed-<br>bearers.   |
| <b>Coffeeland Craigforest</b> (3200 ft.)  | E. de Z. Gunawardana<br>Craigforesc Estate Co.,<br>Ltd.                           | Harrisons & Crosfield,<br>Ltd.   | Resident<br><b>A. R. McIntyre</b>   | 10<br>308              | <b>10</b><br><b>251</b>               | —<br><b>251</b>                     | —                   | —                   | 10  | Ella 4. 5 acres Coffee Robusta.<br>Welimade 'Phone No. 23 Wehmada<br>R. S. 3. Hali-Ela R. S. 12, 'Phone 23.<br>Hali-ela 4.   |
| <b>Craigmore W 97</b>   | Sikes Tea and Rubber<br>Estates, Ltd.   | Harrisons and Crosfield,<br>Ltd.   | <b>W. Pickering</b>   | 171;                   | 135,                                  | 1354                                |                     |                     |   |  |
| <b>Cullen W 9</b> (2993 ft.)  | Cullen Estates, Ltd.  | Colombo Commercial<br>Co., Ltd.  | W. Nicoll & Conductor   | 899                    | <b>603</b>                            | <b>556</b>                          | <b>47</b>           |                     |   | Badulla 3. 'Phone No. 28 Badulla.<br>Hosp. at Badulla and Disp. on Estate.<br>Buttala, R. 0. Oranges.  |
| <b>Deerborn Orange Grove</b>  | D. L. Perera  | D. L. Perera   | Conductor   | 45                     | 45                                    |                                     |                     |                     |   |  |
| <b>Demodera Group</b> (in-<br>cluding Weyveihena,<br>Oeturnbe, Rossett W 106,<br>Southam W 69, & Netherville<br>W 201) (2500 to 3500 ft.) | Demodera Tea Co., <b>Ltd.</b>   | Whittall & Co.   | <b>A. H. Reid, J.P., U.M.</b><br>Manager; W. A. Loton,<br><b>P. A. C. Wilson and I.</b><br>C. New ton | 3995                   | 2869                                  | 2869                                |                     |                     | <b>1126</b><br><b>T&amp;G</b><br><b>Gr</b>  | Demodera. (Post and Telegraph<br>Office and Railway Station on Estate.)<br>'Phone No. 95. Demodera. Govt.<br>Hosp. at Badulla (9 miles) and Estate<br>Hospitals on Weyvelhena, Rossett<br>and Southam Divisions. |
| <b>Deensland Grp.,</b> incdg.<br>Ova-Dehiwine W 107   | Deensland (Uva) Tea<br>Co., Ltd.  | Jainu Deen & Co.   | <b>A. N. Jainu Deen (Supdt.)</b><br><b>T. N. Jainu Deen (Asst.</b><br>Supdt.)                         | <b>637</b>             | 339                                   | <b>339</b>                          |                     |                     | <b>10 T</b><br><b>&amp; Gr</b>  | Hali-Ela Hosp. at Badulla and<br>Disp. on Estate. 'Phone 96 Hall Ela.  |
| <b>Dickwella W 100</b><br>(2500 to 4000 ft.)  | Dickwella Tea Co., Ltd.   | Begg, Roberts & Co.. 138<br>Leadenhail St., London<br>E.G. 3 ; Whittall & Co.<br>Colombo | B. D. Fay   | <b>1080</b>            | —                                     | 873                                 |                     |                     | 48<br><b>T&amp;G</b><br><b>Gr</b>   | Hali-Ela P. & T. 0. and R. S. <b>21,</b><br>'Phone No. 95 Hali-Ela, Hosp. at<br>Badulla and Disp. on Estate. Gr. &<br>waste. 159.  |
| <b>Dyraaba</b> including<br>Ketakela W 187 (4000<br>ft.)  | <b>The Stratheden Tea Co.,<br/>Ltd.</b>   | <b>Carson &amp; Co., Ltd.</b>  | <b>P. de P. Carey &amp; H. M.<br/>Jackson</b>   | 1079                   | <b>937</b>                            | <b>854</b>                          | —                   | —                   | <b>83</b><br>T  | Bandarawela 8. Welimade T. 0_<br>'Phone No. 22 Welimada. Hosp. at<br>Haputale and Disp. on 'Estate.  |

**BADULLA (Continued)**

|   |   |     |  |            |  |             |             |             |            |           |   |  |
|---|---|-----|--|------------|--|-------------|-------------|-------------|------------|-----------|---|--|
| <b>Ellawattie &amp; Dabara-galla W 112 (3600 ft.)</b>   | Ellawattie Ceylon Estates, Ltd.   | Tea | Colombo Co., Ltd.                          | Commercial | G. Wilson  | 7743 593    | <b>543</b>  | —           | —          | <b>47</b> | Ella 3). 'Phone No. 23 Ella. Hosp. at Badulla and Disp. on Estate.                              |  |
| <b>Elladallua W 33</b>  | Attampettia Estates, Ltd.   |     | Harrisons & Crosfield, Ltd.                |            | <b>F. W, Stewart</b>   | 6793 611    | 584         | —           |            | <b>27</b> | Badulla 1 . 'Phone No. 29 Badulla. 27 acres other products comprise Fuel Trees and grass lands. |  |
| <b>Ellawella W 232 (4000 ft.)</b>   | C. Wynell Mayow   |     | Brooke Bond Ceylon, Ltd                    |            | <b>C Wynell Mayow</b>  | 230         | <b>150</b>  | <b>150</b>  | —          |           | Bandarawela 8, Hali-Ela <b>R.S. 9,</b>  |  |
| <b>Elmshurst Group</b> (inclgd. Yelverton) <b>W 108 (3000 ft.)</b>  | Elmshurst (Ceylon) Tea and Rubber Estates Ltd.                            | Tea | S. E. Grant-Cook ; Cumberbatch & Co., S.A. |            | G. Adams   | 8831 844    | <b>639</b>  | <b>196</b>  | —          | <b>ST</b> | Badulla 2. 1-lali-ela R. S. 2, 'Phone No. 21. Badulla. Hosp. at Badulla and asp. on Estate.     |  |
| <b>Galapitakande</b> (inclgd. Ambagamuwa & Goussa) <b>W 117 (2300 to 3700 ft.)</b>  | The Galapitakande (Ceylon) Estates, Ltd.                                  |     | Cumberbatch & Co.                          |            | C. J. Hay  | 798         | <b>594</b>  | <b>514</b>  | <b>43</b>  | —         | <b>36</b>   | Namunukula 3). <b>Ella R. S. 6.</b> 'Phone No. 24 Namunukula. Hosp. at Passara and Disp. at Namunukula. 36 acres other products comprise Fuel Trees.   |
| <b>Glen Alpin Group (W 115)</b> inclgd. Deyanagalla (W II), Graham's land (W 116), Ballagalla (W 92), Rockhill (W 147) (2300 to 4900 ft.) | Ouvah Ceylon Estates, Ltd., Thames House Queen St. Place, London E. C. 4. |     | Colombo Commercial Co., Ltd.               |            | E. P. Will. Manager ; Assistants: T. G. <b>Sim</b> and I. Benest ; <b>H. Charnaud</b> (On Active Service) ; J. Benest, Asst. Supdt. at <b>Hindugalls</b> | <b>1981</b> | <b>1604</b> | <b>1431</b> | <b>173</b> |           | 209<br>T<br><b>8</b><br><b>Gr</b>   | 'Phone ; Glen Alpin (Auto-Exchange.) G. A. Exchange No. 63. Glen Alpin 7 miles, Deyanagala 9 miles, Graham's Land 6 miles, Ballagalla 4 miles, Rockhill 2 miles. Telegrams delivered to Ouvah Store. Badulla. Badulla R.S. 2 to 6 miles. Govt. Hosp. at Badulla and Estate Hosp. and Disp. on Ballagalla & Disp. on Glen Alpin. Badulla 6. |
| <b>Godamuduna T. W.I.</b>   | Bertram T. Pett.  |     |  |            |  | <b>40</b>   | <b>40</b>   | <b>20</b>   |            |           | <b>20</b><br><b>Py</b>  | Badulla 6 (Short cut for telegrams 3', ).  |
| <b>Godamuduna</b>   | D. W. Jayawardena ; Mrs. S. Wimalasekera                                  |     | Manager                                    |            | D. W. Jayawardena  | 85          | 83          | 83          |            |           |   |  |
| <b>Gowarugalla</b>  | M.I.I.V. Mutiaya Chesty   |     |  |            | Conductor  | 136         | <b>86</b>   | <b>60</b>   |            |           | <b>26</b>   | Bad ulla 26 acres Coffee.  |
| <b>Gowerakelle W I IB</b> (4200 ft.)  | Heirs of C. S. Duff and Mrs. Ogilvie,                                     |     | Geo Steuart & Co.                          |            | A. J. Dickson  | 907         | <b>744</b>  | <b>676</b>  |            |           | <b>68</b><br>T  | Demodera ; 'Phone No. 28 Demodera, Hosp. at Badulla and Disp. on Estate.   |
| <b>Graham's Land</b>  | (Included in Glen Alpin,)   |     |  |            |  |             |             |             |            |           |   |  |
| <b>Happoorodda</b>  | Heirs of W. E. Crofton  |     |  |            | A. M. A. Crofton   | <b>44</b>   | <b>10</b>   |             |            |           | <b>4</b><br><b>Gr</b>   | Badulla  |

Ca—Cacao, Cd—Cardamoms, Co—Coffee, Gr—Grass Py—Paddy, **T—Timber**, Hosp—Hospital, Disp—Dispensary

| Estates   | Proprietors or Lessees                     | Agents or Correspondents         | Resident Managers and Assistant Superintendents     | ACREAGE           |      |         |          |              | Post Town and Further Information |  |
|---|--|----------------------------------|---|-------------------|------|---------|----------|--------------|-----------------------------------|--|
|   |  |                                  |   | Total Culti-voted | Tea  | Rub-ber | Coco-nut | Other Prdts. |                                   |  |
| <b>Hindagaila Group</b> (Inclg. Ravenswood and Hindagarla) <b>W 121</b> (2000 to 4000 ft.)            | Duvall Ceylon Estates, Ltd.                | Colombo Commercial Co., Ltd.     | J. A. F. Wallace (Supdt.)<br>W. T. Williams (Actg.) | 1400              | 646  | 590     | 56       | —            | 140<br>T &<br>Gr                  | Namunukula 2, Ella R. S. 6. Phone. No. 26 Namunukula. Hosp. at Badulla and Disp. at Namunukula.                  |
| <b>Hingurugama</b> (2500 ft.)   | Lunuva (Ceylon) Tea & Rubber Estates, Ltd. | Harrisons & Crosfield, Ltd.      | V. T. Sheldon                                       | 875               | 874  | 618     | 190      | —            | 27<br>r18                         | Badulla 3. Hosp. and Disp. on Estate.  |
| <b>Kaloojala</b> <b>W 241</b> (2200 to 3500 ft.)  | A. Karuppen Chettiar                       | Bosanquet & Skrine, Ltd.         | R. M. L. Ramasamy                                   | 576               | 392  | 327     | 65       | —            | —                                 | Namunukula 5. Ella R. S. 9. 'Phone No. 23 Namunukula. Hosp. at Passara and Disp. at Namunukula.                  |
| <b>Kandahena Group W 126</b> (1800 to 5000 ft.)   | Anglo-Ceylon and General Estates Co., Ltd. | H. Tanks & Bois Bros. & Co. Ltd, | 1. B. H. Cameron, & K. P. S.                        | 1393              | 972  | 609     | 353      | —            | —                                 | Namunukula 2. Ella R. S. I I. 'Phone No. 27 Namunukula, Hosp. at Passara and Disp. on Estate.                    |
| <b>Keenakelle Group</b> (Keenakele.) Keenagashena Meerakele Serendib) <b>W 122</b> (1800 to 5100 ft.) | Rajaweira Produce Co., Ltd.                | Gordon Frazer and Co., Ltd.      | G. C. Curley  | 1754              | 1145 | 1055    | —        | —            | 901                               | Badulla 15. Hall-eta R. S. II. 'Phone No. 22 Badulla. 51 acres of Cacao abandoned. Serendib. 'Phone Hali-Ela 16. |
| <b>Kinellan</b> <b>W 94</b> (3500 ft.)  | A. Baur & Co. Ltd.                         |                                  | P. Hausmann and W. Schinz (Asst. Supdt.)            | 358               | 330  | 330     | —        | —            | —                                 | Ella 1. 'Phone No, 24 Ella. Hosp. at Badulla and Disp. on Estate.  |
| <b>Kingsland</b>  | (Included in Nahavilla Gr of p.)           |                                  |   |                   |      |         |          |              |                                   |  |
| <b>Kinross</b> <b>W 123</b>   | The. Kinross Estate Co., Ltd.              | Harrisons & Crosfield, Ltd.      | John Craig  | 299               | 241  | 241     | —        | —            | 64<br>T                           | Hali-Ela. 'Phone No. 895 Hali-Ela. Hasp. at Badulla and Disp. at Unugalla.                                       |
| <b>Kirchhayn</b> <b>W 292</b> (Late Ben Hope)   | Lady Schneider                             | Gratiaen & de Rooy               | G. Knox   | 76                | 76   | 58      | —        | —            | —                                 | Bandarawela 4. I mile from Bandara-welt—Uva Highlands cart Road. 'Phone " Malwatte 25,"                          |
| <b>Ledgerwatte Group</b> (inclg. Ledgerwatte & Narangalla) <b>W 128</b> (4000 ft.)                    | Ouvah Ceylon Estates, Ltd.                 | Colombo Commercial Co., Ltd.     | N. J. Bannerman, and C. A. Charlesworth             | 1630              | 1250 | 1250    | —        | —            | 208<br>T &<br>Gr                  | Badulla 12. Hali-Ela R. S. 9. 'Phone No. 27 Badulla for Narangalla. Hosp. at Badulla and Disp. at Narangalla.    |



VIADULLA (Continued)

|   |   |                                 |   |                        |  |
|---|---|---------------------------------|---|------------------------|--|
| Lizzieville (3500 ft.)  | Executors to the late A. L. Snr.                        | N. A. Dolma!, Delta, Pussellawa |   | 45 45 30 — — 40        | Ella (P. O., T. O. & R. S. on Estate).   |
| Luckland  | L. B. de Mel, 1.P., U.M. (P.)                           |                                 | Conductor   | 751 251 — 251 — —      | Taldeniya R. O. 2. Badulla 12. Hosp. at Badulla and Disp. at Taldena.  |
| Mahapatanahe W 212 (3500 ft.)   | P. R. Perumal and 4 others                              | P R Perumal                     | P. R. Peru mal  | 30 221 20 — — —        | Demodera P. O. 5. R. S. Hosp. at Badulla and Disp. at Namunukula.  |
| Malwatte (4000 to 4350 ft.) W 883   | A. J. & S. Wickwar                                      | Harrisons & Crosfield           | G. Knox   | 2831 180 168 — — 1031  | Bandarawela 31. 'Phone Malwatte 22. Disp. on Estate. Bandarawela-Uva Highlands, cart road passes through Estate. |
| Mirahawatta   | Heirs of A. C. W. Samarakoon Proctor                    |                                 | Kan akapu lle   | 150 75 75 — — —        | Mirahawatte R.O. Bandarawela T. O. and R. S. 7. Hosp. and Disp. at Welimada.                                     |
| Mcragalla W. 9 M uttettuwa  | (See Unugalla Gp.) Heirs of A. C. W. Samarakoon Proctor |                                 | Kanakapulle   | 300 75 — 65 — 10       | Badulla. Hasp. at Badulla and Disp. at Taldena. 10 acres Coffee.   |
| Nahavilla Group W 136 (4000 ft.)  | Nahavilla Estates Co., Ltd.                             | Geo. Steuart & Co.              | B. C. V. Weeks 11, C. (Mobilized.) C. E. Howe, Acting | 736 6571 5736 — — 84   | Demodera 5. Ella R. S. 10. 'Phone No. 27 Demodera. Hosp. at Badulla and Disp. on Estate.                         |
| Narangalla W 135 Neluwzi W 242 (4000 ft.)                                 | (Included in Ledgerwatte) Cotesworth and Powell         | Mackwoods, Ltd.                 | A. L. Dodd  | 750 485 461 — — 24T    | Hali-Ela P. O. 5. 'Phone Malwatta 27. Bandarawela R. S. B. Hosp. at Badulla and Disp. at St. James Estate.       |
| Netherville W201 (3600 ft.)   | (Included in Demodera Group)                            |                                 |   |                        |  |
| Newburgh W 138 (3600 ft.)   | Newburgh Estates Ltd.                                   | Harrisons & Crosfield, Ltd.     | I. R. Gray  | 605 5681 475 31 — — 62 | Ella 2.. 'Phone No. 25 Ella. Hosp. at Bad ulla and Disp. at Namunukula.  |
| Oliyamandy Group including Dunhinda Prince's Land W 140 (2300 to HOD ft.) | The Thiruwengadam Pillai & Oliyamandy Estates Ltd.      | Colombo Commercial Co., Ltd.    | R. T. M. Sivasamy and R. T. Namasivayam               | 320} 286 286 — — — 4   | Badulla P. O. I. R. S. 13. 'Phone No. 34 Badulla.  |
| Oodoowerre W 161 (4000 ft.)   | Oodoowerre Tea Co., Ltd.                                | Cumberbatch & Co.               | G. S. Ross (Su pdt.) ; V. Irlapper (Asst. Supdc.)     | 1041 808 804 — — — 47  | Demodera II. R. S. 3. 'Phone No. 24 Demodera. Hosp. at Badulla and on Estate.                                    |
| Oudayayawatte {3600 ft.) W. 294   | O.P.L. Kathiresan & Co.                                 | Sanmugananda Oriental Stores    | O.P.L. Kathiresan                                     | 100 451 451 — — —      | Badulla 12. Hali-Ela R. S. 8.  |
| Veriya Wawatenne W 73 13450 ft.)  | T. A. Murugesu Pillar and J. A. Yegambaram Pillai       |                                 | T. A. Murugesu Pillar and T. A. Yagaram Pillai        | 140 136 136 — — —      | Bandarawela I I. Hosp. at Haputale   |

Ca—Cacao ; C4—Cardamoms ; Co—Coffee ; Gr—Grass ; Py—Paddy ; T—Tirober ; Hosp—Hospital ; Disp.—Dispensary.



BAD ULLA (Continued)

14

| Estates  | Proprietors or Lessees  | Agents or Correspondents  | Resident Managers and Assistant Superintendents                    | ACREAGE |                 |       |             |              | Post Town and Further Information |   |
|--|---|---|--|---------|-----------------|-------|-------------|--------------|-----------------------------------|---|
|  |   |   |  | Total   | Culti-<br>vated | Tea   | Rub-<br>her | Coco-<br>nuc |                                   | Other<br>Prdts.   |
| Pingerawa W 143 (3700 to 4700 ft.)   | Heirs of Mrs. A. A. Carey   | Carson & Co., Ltd.  | H. L. Sc. George Carey (On Active Service) 1. B. H. Cameron, Actg. | 753     | 725             | 662   | —           | —            | 63T                               | Namunukula (P. and T. O. on Estate). Ella R. S. 10. 'Phone No. 2 Namunukula. Hosp. at Passara and Disp. on Estate.                  |
| Plaiderie<br>Queenstown W 97 (2500 to 3000 ft.)<br>(Including Craigmore. Tamil-Tongaltenne.) | (Included in Sarnia Estate.)<br>Sikes Tea and Rubber Estates Ltd. | Harrisons & Crosfield, Ltd.                                       | W. Pickering and Conductor   | 847     | 6051            | 5031  | 601         | —            | 41 T&Gr.                          | Hari-Ela P. O. 2. R. S. 2.1. Hosp. at Badulla and Disp. on Estate. 'Phone : Hali-Ela 18.  |
| liandeniyaW 66   | A. H. M. Aboobucker Hajjar  | N. I. Mohamed   | D. S. de Silva   | 601     | 235             | —     | 235         | —            | —                                 | Wellawaya 5   |
| R aseena (2500 ft.)  | M. I. Packir Saibo  | P. Packir Saibo & Sons  |  | 98      | 72              | 72    | —           | —            | —                                 | Badulla 15 (6 by minor road) Hali-E12. R. S. 12.  |
| Ravenswood<br>Ridipane (2300 ft.)  | (Included in Hinda-galla.)<br>Gate Mudr. D. H. Kotalawala         | Colombo Commercial Co., Ltd.                                      | M. A. Cassiere   | 142     | 140             | 132   | 8           | —            | —                                 | Badulla 2.  |
| Rookatenne Group W 48 (3200 ft.)   | lunuva (Ceylon) Tea & Rub. Ests., Ltd.                            | Harrisons & Crosfield, Ltd.                                       | I. Brooke, Manager ; R. Colin Thome, Assistant Superintendent      | 13421-  | 1104)           | 10461 | 23          | —            | —                                 | P, & T,O. and R.S. I. 'Phone No. 894 Hali-Ela.'Hosp. at Bad ulla and Disp. on Estate. 341 acres. Other Products include gun) trees. |
| Roseland (incldg. Galgawatte Wathupitiya and Neyaramangoda. W 321 (3,000-4,300 ft.)          | R. M. Ramaswamy and Bosanquet & Skrine Lcl,                       | R. M. Ramaswamy and Bosanquet & Skrine Ld.                        | R. M. Ramaswamy, Manager ; Ambalavanar Supdt.                      | 343     | 235             | 225   | —           | —            | —                                 | Bandarawela 12. 'Phone 97. Armpitiyakande Auto Exchange. Hosp. at Haputale and Disp. at Liyangahawela.                              |
| Royston (1100 ft.)   | M. H. A. Mansoor  | C. W. Van Geyzel & Co.  | K. Muthusamy   | 259     | 108             | —     | 108         | —            | —                                 | Taldena S. P. 0 2, Badulla P. & T. O. and R. S. 9, Hosp. at Badulla and Disp. at Taldena.   |
| Sapumaltenne (3415 ft.)  | D. D. Abeyesekera   |   | O. D. Abeyesekera  | 174     | 152             | 148   | —           | —            | —                                 | Ella R. O. and T. O. & Demodera P. O. 4), Tea intertilanted with Rubber and Cacao. Hosp. at Badulla and Disp. at Namunukula.        |
| Sarnia Group (incldg. Sarnia, Dotlands, Plaiderie and Mahacenne) W 152 (3300 ft.)            | Scottish Tea and Lands Co. of Ceylon, Ltd.                        | S. E. Grant-Cook, Actg. General Manager, Cumberbatch & Co., S. A. | S. E. Grant-Cook   | 16671   | 14131           | 13671 | —           | —            | 18 Gr 28 T                        | Badulla II (short cut 5). Hall-Era R. S. B. 'Phone No. 23 Badulla. Disp. on Estate.   |
| Serendib (See under Kee nakelle Group) Silva Land  | G. P. Wm. de Silva  | ...   | G. P. Wm. de Silva   | 60      | 47              | 47    | —           | —            | —                                 | Bad u lla.  |
| Sinna Angoda (2500 ft.) '61 198  | S. M. Sadayapillai Bros.  | Somerville & Co., Ltd.  | C. S. M. Thayumana Pillay and C. S. M. Thevarapillai               | 172     | 70              | 70    | —           | —            | —                                 | Badulla 8. Hosp. at Badulla and Disp. at Kahataruppe.   |

**BADULLA** (Continued)

|   |  |                                     |   |                                     |   |
|---|--|-------------------------------------|---|-------------------------------------|---|
| <b>Spring Valley (including Kottagodde) (3650 ft.)</b><br>Div. I<br>Div. II<br>Div. III<br>Div. IV<br>Div. V<br>Div. VI<br>Div. VII<br><b>W 154</b> | <b>Spring Valley Ceylon Estates, Ltd.</b>  | <b>Colombo Commercial Co., Ltd.</b> | <b>F. I. S. Sutherland, O.B.E., M. C., (Manager) J. Cranfield, G. C. du Pre Moore, Colonel J. Maxwell Johnstone, R. A. Oliver, D. Keith; and C. F. Brooke Smith (On Active Service)</b> | 2687 2265 2026 — — 239<br>T         | <b>Badulla 6. Demodera R. S. 7. 'Phone. Spring Valley Exchange. Hosp. and Disp. on Estate.</b>          |
| <b>5. James W 156 (4000 ft.)</b>  | <b>St. James (Uva) Tea Co., Mackwoods, Ltd.</b>  |                                     | <b>D.L. Marley, Oscar Johnson (Acting) and V. de Mel</b>  | <b>908 723 663 — 60</b><br>T        | <b>Hali-Ela P. 0. 5. Bandarawela R. S. 9, Hosp. at Badulla and Disp. on Estate. 'Phone Hall-Ela 97.</b> |
| <b>Stified Stratheden W 149 (2800 ft.)</b>  | <b>(Included in Telbedda) E. D. Nagahawatte and Amarasuriya Co. Mrs, D. V. V. S. Gunawardena</b> |                                     | <b>O. E. Jayosingha</b>   | 351 319 303! — — 151<br>T           | <b>Ella 3. 'Phone No. 22 Ella. Hosp. at Badulla and Disp. on Estate.</b>                                |
| <b>Sutherland 13600 ft.) W 278</b>  | <b>Mrs. Mary A. Schuling</b>   | <b>Cumberbatch &amp; Co.</b>        | <b>B. T. Schuling</b>   | <b>178) 178! 1481 — — 30</b>        | <b>Ella II, Hosp. at Badulla and Disp. at Namunukula and Ella.</b>                                      |
| <b>Talpitigala</b>  | <b>V. S. Sivalingam Chettiar</b>   | <b>M. Murugappa Chettiar</b>        | <b>M. Murugappa Chettiar</b>  | <b>1010 1010 — 1010 —</b>           | <b>Hali-Ela 16. R.S. Hali-Ela. Disci, on Estate. Hosp. at Badulla 20.</b>                               |
| <b>Tantiriya Group (4300 ft.)</b>   | <b>M. Joseph Peeris &amp; L. Perera</b>  |                                     | <b>D. L. Perera</b>   | 57 37( 371 — —                      | <b>Bandarawela 3. Hosp. at Haputale and Disp. at Bandarawela.</b>                                       |
| <b>Telbedde W Bs (Incl'dg. Westmoreland)</b>  | <b>Telbedde Ceylon Estates Ltd.</b>  | <b>Colombo Commercial Co., Ltd.</b> | <b>K. Sentance Smith, Manager; H. F. Breay (On Active Service) &amp; B. Moore Boyle</b>   | 2418 18131 14161 147 — 2493<br>T&Gr | <b>Badulla 4. 'Phone No. 25. Badulla. Hosp. and Disp. on Telbedde Estate.</b>                           |
| <b>Thangamalai W 286 (3500 ft.)</b>   | <b>Heirs of A. M. Sinnaiah Pitlay</b>  |                                     | <b>A. 11. S. Letchumanan</b>  | <b>200 80 80 — — —</b>              | <b>Badulla II. Hali-Ela R.S. 7.</b>   |
| <b>Tonacombe Group (Tonacombe, Dewatura, Fermoyte, Weywellkulle &amp; Mahagalawatta) W159 (4000 ft-)</b>  | <b>Tonacombe Estates Co. of Ceylon, Ltd.</b>   | <b>Cumberbatch &amp; Co</b>         | <b>H. de T. Wilkinson Kay</b>   | <b>1992 1178 965 —</b>              | <b>213 Namunukula I. Ella R. S. II. T. P. 97 Namunukula Hosp. and Disp. on Estate.</b>                  |
| <b>Umaoya W 300 (3800 ft.)</b>  | <b>Geo. A. &amp; D. R. &amp; W. A. Silva</b>   |                                     | <b>B. A. B. Silva</b>   | <b>36 31f 31} —</b>                 | <b>4i Ettampitiya R. 0. Bandarawela P. 0. Tel. Off : Hali-Ela 7. R.S. Hati-Ela 7.</b>                   |

| Estates  | Proprietors or Lessees                          | Agents or Correspondents            | Resident Managers and Assistant Superintendents                            | ACREAGE               |              |             |              |                 | Post Town and Further information |  |
|--|---|-------------------------------------|--|-----------------------|--------------|-------------|--------------|-----------------|-----------------------------------|--|
|  |   |                                     |  | Total Culti-<br>vated | Tea          | Rub-<br>ber | Coco-<br>nut | Other<br>Prdts. |                                   |  |
| <b>Unugalla Group</b> (in-<br>clgd. Unugalla W 162,<br>Amurthaveliy W 240<br>and Moragal la W 9)<br>(2500 ft.) | Lunuva (Ceylon) Tea<br>and Rubber Estates, Ltd. | Harrisons & Crosfield, I<br>Ltd.    | John Crag (Manager)<br>Assts. M. L. C. Van<br>Cuylenburg and R.<br>Tennent | 14481.                | 1393         | 1291-1;     | 32           | —               | <b>86</b><br>T & Gr               | jiali-Ela 1318, 'Phone 893<br>Hosp. on Estate.   |
| <b>Uva Dickarawa</b>   | D. D. Abeyesekera                               | ...                                 | ...  | <b>361</b>            | 185          | <b>185</b>  | —            | —               | —                                 | Bandarawela. 2).   |
| <b>Uva Highlands</b> W<br>231 (4220 ft.)   | Uva Highlands Tea Co.,<br>Ltd.                  | <b>Mackwoods, Ltd.</b>              | Oscar Johnson and P.<br>O. Gilliat   | <b>758</b>            | 678          | <b>645</b>  | —            | —               | <b>33</b><br>T                    | Bandarawela 7. Bandarawela T. O.<br>'Phone Malwatta 26. Hosp. at Badutla<br>and Disp. on Estate. |
| Ufa Ketawella (3000<br>ft.) W 247  | Uva Ketawella Tea Co.,<br>Ltd.                  | <b>Mackwoods, Ltd.</b>              | J. L. Bellhouse (On Ac-<br>tive Service) T. S.<br>Mason, Acting            | 668                   | <b>456</b>   | <b>456</b>  | —            | —               | —                                 | Hal(-Ela P. O. and R. S. 43. 'Phone<br>No. 15 Hai-Ha.  |
| V icpresso's <b>Land</b>   | (Now called Sutherland                          | <b>Estate, which see.)</b>          |  |                       |              |             |              |                 |                                   |  |
| <b>Walawoowatta</b>  | S. S. Sadayan Kangany                           | ...                                 | Kanakapulle  | 150                   | —            | —           | —            | —               | —                                 | Badulla.   |
| <b>Weliarawe</b> (3500 ft.)<br>W 216   | Mrs. L. G. Mendis                               | <b>I. V. Fernando</b>               | J. B. de Silva & P. Comes  | 87                    | <b>46</b>    | <b>46</b>   | —            | —               | —                                 | Dernodera P. O. Narnunukula 3. Ella<br>R. 5. 6. Hosp. at Eadulla and Diso. at<br>Narnunukula.    |
| <b>Westmoreland</b>  | (Included In Telbedde.)                         |                                     |  |                       |              |             |              |                 |                                   |  |
| <b>Wewessa</b> (inclgd. De.<br>bcdde) W 166 (3000 ft.)   | Korale Tea Estates,<br>Ltd.                     | <b>Brooke Bond (Ceylon)</b><br>Ltd. | R. Wynell-Mayow &<br>Conductors  | 1314                  | <b>6361,</b> | <b>6361</b> | —            | —               | —                                 | Badulla 5. 'Phone No. 24 Badulla.  |
| <b>Wye</b> (3500 ft.) W 276  | Heirs of Dr. G. St. Clair<br>Van Rooyen         | Mrs. G. S. Van Rooyen               | Mrs. G. S. Van Rooyen  | 95                    | <b>90</b>    | <b>50</b>   | —            | —               | <b>40</b>                         | Bandarawela 24, Hosp. at Haputale.<br>Other Products include an Orchard<br>of 1 acres.           |
| <b>Yelverton W 168</b> (3000<br>ft.)   | (See Elmshurst Group.)                          |                                     |  |                       |              |             |              |                 |                                   |  |
| <b>Yettipola</b>   | M. S. Ramanathan and M.<br>S. Ganarajah         | ...                                 | M. S. Canarajah  | 30                    | 25           | 25          | —            | —               | —                                 | Ella R. S. 2 miles. Disp. at Ella and Hosp.<br>at Haputale.                                      |

**BALANGODA I Tarni Veliangoodai)**

District distance 85 miles from Colombo. Elevation 1800 to 5000 feet. Hospital and Dispensary= Balangoda.

|   |   |   |   |                                   |               |   |
|---|---|---|---|-----------------------------------|---------------|---|
| <b>Agar's Lard (2500 to 3500 ft./</b>   | <b>Dr. C. O. Perera</b>   | <b>Keell &amp; Waldock</b>                        | <b>D. F. A. Rajapakse (Supdt.); P. H. Dennie de Silva (Asst.)</b> | <b>576 442 4181 21</b>            | <b>2), Cd</b> | <b>Balangoda 10. Ratnapura R. S. 21. Hosp. and Disp. on AiMpolla Estate and Govt. Hosp. at Ratnapura.</b>   |
| <b>Alpha Y 66</b>   | <b>S. Wallooppillai, W. Supramaniam, T. Wallooppillai Ponamah Wallooppillai</b> | <b>Brooke Bond Ceylon, Ltd.</b>                   | <b>T. Wallooppillai, S. Srikandam &amp; S. Paramanandam</b>       | <b>258 240 214 26 —</b>           |               | <b>Balangoda 2. Opanake R. S. 10 acres Tea interplanted with Rubber,</b>                                    |
| <b>Alumaditta</b>   | <b>W. M. B. de Silva</b>  | <b>Forbes &amp; Walker</b>                        | <b>D. E. J. Wanigasooriya</b>                                     | <b>20 20 20 — — —</b>             |               | <b>Balangoda.</b>   |
| <b>Alutimwara (worked with Naluwella)</b>   | <b>S. R. Mutiahpillai</b>   | <b>Colombo Commercial Co., Ltd.</b>               | <b>M. Rajendram</b>   | <b>103 92 92 — — 13</b>           |               | <b>Balangoda 6) . Opanake R. S. 161. Disp. on Naluwella Estate.</b>   |
| <b>Ambagahahena Group</b>   | <b>M. Jayasooriya, P. Fernando, G. Amarasekera &amp; A. J. Perera</b>           | <b>A. J. Perera</b>                               | <b>A. J. Perera</b>   | <b>85 85 85</b>                   |               | <b>Balangoda. Opanake R. S. 9.</b>  |
| <b>Balangoda Group (3500 ft.) Maratenne Y 75, Detenegalla Y 70, Cecilton Y 83, Pinnawala Y 140. Upper Pambagolla Y 72. Lower Pambagolla Y 72, Drumblanrig Y 187</b> | <b>Uplands Tea Estates of Ceylon, Ltd.</b>                                      | <b>Whitcall &amp; Co.</b>                         | <b>J. K. W. Arden (Marra-ger); J. Thomson (Asst)</b>              | <b>2627 2214 2029 — — 135 Cd</b>  |               | <b>Bogawantalawa 7. Opanake R. S. 22. Hosp. and Disp. on Estate. Telg. and Telephone _Balangoda No. 16.</b> |
| <b>Boscombe (1700 ft.)</b>  | <b>A. Nagalingam</b>  | <b>Darnley, Butler &amp; Co. Ltd.</b>             | <b>A. Nagalingam</b>  | <b>174 135 135 — —</b>            |               | <b>Balangoda I. Opanake R. S. 10.</b>   |
| <b>Sulatgama (1600 ft.)</b>   | <b>S. M. S. Sanmugam</b>  | <b>Brooke Bond Ceylon. Ltd.</b>                   | <b>S. M. S. Sanmugam</b>  | <b>50. 25 22 3 — —</b>            |               | <b>Balangoda 2. Opanake R. S. iI.</b>   |
| <b>Charleymore Group</b>  | <b>C. L. M. Marikar Hadjar, J. P. firs. P. M. Pulle</b>                         | <b>Leechrnan &amp; Co.</b>                        | <b>C. L. M. Marikar Hadjar, J. P. A. Palavasam</b>                | <b>796 219 207 15 12 —</b>        |               | <b>Balangoda I.</b>   |
| <b>Damoiitiya (1790 ft.) Denegame (3200 ft.) Y 69</b>   | <b>Rajawella Produce Co., Ltd.</b>  | <b>A. Palavasam Gordon Frazer &amp; Co., Ltd.</b> | <b>R. Singleton Salmon</b>  | <b>74 34 34 — 654 442, 442) —</b> |               | <b>Balangoda 2. Opanake R. S. iI. Balangoda 12. Opanake R. S. 20.</b>                                       |
| <b>Dolakanda</b>  | <b>Arthur V. Dias</b>   | <b>P. George Dias</b>                             | <b>Pt, P. S. Martin</b>   | <b>255 2034 2). 2111</b>          |               | <b>Opanake 3. Hosp. and Disp. at Kaha-watta.</b>  |
| <b>Donhead</b>  | <b>Ceylon Hills Tea Estates Co., (in liquidation).</b>                          |   | <b>Uncultivated</b>   | <b>195</b>                        |               | <b>Balangoda 10.</b>  |

Ca—Cacao ; Cd—Cardamoms ; Co—Coffee ; Gr--Grass ; Py—Paddy ; T—Timber ; Hosp--Hospital Disp—Dispensary.

**RALANGODA** (Continued)

| Estates                          | Proprietors or Lessees                          | Agents or Correspondents  | Resident Managers and Assistant Superintendents | ACREAGE |                 |      |             |              | Post Town and Further Information |   |
|----------------------------------|---|---------------------------|---|---------|-----------------|------|-------------|--------------|-----------------------------------|---|
|                                  |   |                           |   | Total   | Culti-<br>vated | Tea  | Rub-<br>ber | Coco-<br>nut |                                   | Other<br>Prdts.   |
| Earlscourt                       | E. C. de Fonseka                                | F. C. de Fonseka          | Uncultivated                                    | 480     |                 |      |             |              |                                   | Balangoda 10.   |
| Ferndale (inclgd. Sherwood) Y 79 | Mrs. P. W. Dias                                 | P. S. Dias                | F. C. R. Goonewardene                           | 579     | 205             | 205  | —           | —            | 15<br>Cd                          | Pinnawala, Balangoda. R. S. 21. Porterage 2.70. Opanake   |
| Forest-land                      | T. J. Brabazon & Heirs of<br>H. W. Barton       |                           | Forests, &c.                                    | 173     |                 |      |             |              |                                   | Balangoda.  |
| Guttapane                        | Miss Roslind Lenora                             | R. D. A. Lenora           | Uncultivated                                    | 21      |                 |      |             |              |                                   | Pinnawala, Balangoda. Opanake R. S.   |
| Hatterabage Old                  | W. Supramaniam,                                 |                           | E. V. Mahadeva                                  | 270     | 118             | 103  | 2           | 10           | 7                                 | Balangoda 8. Opanake R. S. 19. Cultivated area includes 1 acre or Fruit Trees. 7 acres Other Products planted with Robusta Coffee and Citrus. |
| Hopewell, New                    | C. C. Pulley                                    |                           | C. C. Pulley & C. V. Pulley                     | 96      | 31              | 22   | —           | 4            | 5                                 | Balangoda 21. Opanake R. S. 111.  |
| Hyperina                         | C. C. Pulley                                    |                           | Uncultivated                                    | 25      | --              |      |             |              |                                   | Balangoda 6.  |
| Ion                              | A. H. & G. A. White                             |                           | Uncultivated                                    | 369     | --              |      |             |              |                                   | Bogamantalawa,  |
| Kaltota                          | Barnes Ratwatte                                 | Barnes Ratwatte           | Barnes Ratwatte                                 | 250     | 200             |      |             |              |                                   | Balangoda 18.   |
| Keenagaha-Ella (1800 ft.)        | Y 74 The Keenagaha-Ella Estate. Ltd.            | Gordon Frazer & Co., Ltd. | C. E. Meares                                    | 519     | 509             | 509  |             |              |                                   | Balangoda 5. Opanake R. S. 5; 14: Disp. on Estate.  |
| Keppoch Y 78 (1600 ft.)          | Theresia Estates Co., Ltd.                      | Bosanquet & Skrine, Ltd.  | R. Singleton Salmon                             | 366     | 348             | 348  | —           | —            | —                                 | Balangoda 5. Opanake R. S. 16. Phone No. 95 Balangoda. Of the Tea, 8 acres are seed-bearers.  |
| Letchumi Vassam Y142             | S. R. Muthiahpillai (Lessee)                    | S. R. Muthiahpillai       | S. R. Muthiahpillai                             | 10      | 10              | 10   |             |              |                                   | Balangoda 2. Opanake R. S. II.  |
| 1Madola                          | Dr. H. C. Van Dort                              | Noel de Silva             | Dr. H. C. Vandort                               | 30      | 30              | —    | 30          |              |                                   | Belarigoda. Opanake R. S.   |
| Mahawalatenne                    | Barnes Ratwatte                                 | Barnes Ratwatte           | Barnes Ratwatte                                 | 1200    | 100             | 10   |             | 40           | 50                                | Balangoda. Opanake R. S. 16.  |
| Massena Y65 (3300 ft.)           | D.E., D.B., D.A. Seneviratne and E. R. de Saram | Carson & Co., Ltd.        | D. A. Seneviratne                               | 1289    | 5671            | 5671 |             |              |                                   | Balangoda 5- Opanake R. S. 14, Dispensary on Estate.  |

|  |   |                                 |   |       |       |       |        |   |
|--|---|---------------------------------|---|-------|-------|-------|--------|---|
| Plawela  | Barnes Ratwatte                             | Barnes Ratwatte                 | Barnes Ratwatte                                   | 100   | 30    |       | 30     | Balangoda 5. Opanake R. S. IS._   |
| Medahinna  | Kanapathipillay Nadarajah                   | Forbes & Walker                 | S. Rajaratnam                                     | 204   | 196   |       |        | Belihuloya, Balangoda T. 0.   |
| Meddakande Y 64 (2,200 ft.)  | Anglo-American Direct Tea Trading Co., Ltd. | James Finlay & Co., Ltd.        | W. J. Diack, Manager                              | 1740  | 1250} | 11561 | 90 - 4 | Balangoda 4. Opanake R. S. 13. Disp. on Estate, 'Phone Balangoda IS.                  |
| Mousagalla   | A. H. White                                 |                                 | Forest  | 75    |       |       |        | Balangoda.  |
| Norahela Y76 (1400 ft.)  | Heirs of the late Hugh & Noel Worship       | British Ceylon Corporation Ltd. | R. Singleton Salmon                               | 418   | 396   | 341   | 48 — — | Balangoda 2!.. Opanake R. S. 12. Disp. on Estate.                                     |
| Non Parch' Y 77 (incldg. Atlanta Y 87 and Ongaldowa W 142 Divisions) (2,000-5,500 ft.) and Nagrak Div. Y 85, 2,000-7,000 ft. | Adamjee, Lukmanjee Sons                     | Carson & Co.. Lcd.              | V. C. Baker                                       | 15.29 | 970   | 904   | 66     | Balangoda 17 Opanake R. S. 26 Hosp. at Balangoda. Disp. on Estate.                    |
| Naluwella Y 142 (1750 ft.)   | S. R. Muthiahphllai                         | Colombo Commercial Co., Ltd.    | M. Rajendran                                      | 241   | 206   | 166   | - 40   | Balangoda 2.. Opanake R.S. 1 I. Disp on Estate.                                       |
| Old Ratmalwinna  | Cyril Ellawela                              | Cyril Ellawela                  | Cyril Ellawela                                    | 192   | 89    | 89    |        | Balangoda Opanake R. S. 12! .   |
| Pallegama  | P. George Dias                              | P. George Dias                  | M. P. S. Martin                                   | 80    | 80    |       | 80     | Opanake 3. Hosp. and Disp. at Kaha-watte.   |
| Panane Y 173 (1,500 ft.)   | (See Wikillya Group)                        |                                 |   |       |       |       |        |   |
| Pettiagalla, New   | Heirs of W. D. Lee                          |                                 | Forest  | 547   | ----- |       |        | Balangoda.  |
| Pettiagalla Y 59 (3000 ft.)  | Pettiagalla Tea Co., Ltd.                   | Gordon Frazer & Co., Ltd.       | W. V. Hutton                                      | 555   | 505   | 505   | —      | Balangoda Opanake R. S. 9. 'Phone No. 18 Balangoda.                                   |
| Putupahinna  | Barnes Ratwatte                             | Barnes Ratwatte                 | Barnes Ratwatte                                   | 100   | 80    | 80    | — —    | Balangoda 5. Opanake R. S. 14.  |
| Randola  | Heirs of P. C. H. Dias                      | C. V. Dias                      | Henry S. Hudson                                   | 800   | 1001. | 3001  | —      | Balangoda 21. Opanake R. S. 121_ Hosp. at Balangoda and Disp. on.' Estate.            |
| Rasagalla Y 80 (1800 ft.)  | Anglo-American Direct Tea Trading Co., Lcd. | James Finlay & Co.. Ltd.        | L. F. Watkins-Baker (Manager) G. H. Moore (Asst.) | 1904  | 10921 | 1092) | — —    | Balangoda 6. Opanake R. S. 16. Of the Tea 22 acres are seed-bearers. Disp. on Estate. |
| Ratmalawia   | Ratmalawinna (Bliss-gods) Estates Co.. Ltd. | Mackwoods, Ltd.                 | G. G. Perkins, I.P.,U.M. F.R.E.S.                 | 324   | 314   | 314   | — —    | Balangoda 3. Opanake R. S. 12.  |

## BALANGODA (Continued)

20'

| Estates   | Proprietors or Lessees                          | Agents or Correspondents         | Resident Managers and Assistant Superintendents  | ACREAGE     |             |          |         |          | Post Town and Further Information |  |
|---|---|----------------------------------|--|-------------|-------------|----------|---------|----------|-----------------------------------|--|
|   |   |                                  |  | Total       | Cult' vated | Tea      | Rub-ber | Coco-nut |                                   | Other Prdts.   |
| <b>Rita</b> (2000 ft.)  | T. M. Rokinu Cooray                             | E. B. Creasy & Co., Ltd.         | T. M. Rokinu Cooray                              | 35          | 35          | 35       | —       | —        | —                                 | Balangoda 8. Opanake ft, S. 17. 5 acres of Tea interplanted with Rubber.   |
| <b>Rye Y 100 (1600 ft.)</b>   | Rye Estate Co.. of Ceylon, Ltd.                 | Colombo Co., Ltd.                | Commercial G. G. Perkins. J.P.U.M. (P.) F.R.E.S. | 714         | 659         | 515      | 144     | —        | —                                 | <b>Balangoda 2, Opanake R. S. II.</b> 'Phone No. 98 Balangoda.   |
| <b>S. Joseph</b> (1700 ft.)   | M. P. Gomez & Co.                               | ...                              | J. N. Gomez                                      | 60          | 26          | 26       | —       | —        | —                                 | <b>Balangoda I. Opanake R. S. 10.</b>  |
| <b>Selvamount Tea Factory</b>   | A. Palawasam                                    | Mercantile Corporation, Ltd.     | A. Palawasam                                     | 30          | 30          | 30       | —       | —        | —                                 | <b>Balangoda 4. Opanake R. S. 1.</b>   |
| <b>Selvakande</b>   | R. Selvanayagam                                 |                                  | R. Selvanayagam                                  | 100         | 50          | —        | —       | —        | —                                 | <b>Balangoda 4. Opanake R. S. 5.</b>   |
| <b>Tilbury Y 174 (1700 ft.)</b>   | T, Chellacurai                                  |                                  | T. Sabanayagam                                   | 275         | 175         | 175      | —       | —        | —                                 | <b>Balangoda 5. Opanake R. S. 4.</b>   |
| <b>Totile Udakande</b>  | Cyril Ellawela Mrs. 1. C. R. 'Nijewardhana      | Cyril Ellawela H. S. Hudson      | A. D. Fanton Conductor                           | 86<br>109   | 60<br>55)   | —<br>40  | 60<br>— | 6<br>10  | 20<br>3)                          | Parakaduwa P..5. 6. <b>Balangoda P. and T. 0.</b>  |
| <b>Udugama Upper Balangoda Y131</b> (1900 to 2200 ft.)                    | A Udayaratne R. Candiah                         | Brooke Bond Ceylon, Ltd.         | A. James Appuharny R. Candiah and C. Murugasu    | 231.<br>319 | 23)<br>2711 | —<br>236 | —<br>—  | —<br>1   | —<br>3)                           | <b>Balangoda. Pinnawala R. 0. Balangoda Opanake R. S. Disp. on Estate. Trade Mark (" Tea ") Upper Balangoda. Hosp. at Balangoda. 2 acres Tea Seed-bearers.</b>       |
| <b>Walaboda Y84 (3000 ft.)</b>  | The Walaboda Tea and Rubber Co., Ltd.           | Gordon Frazer & Co., Ltd.        | W. K. de Silva and C. Silva-Retnam               | 642         | 501         | 338      | —       | 163      | Gr                                | <b>Barancoda I6. Opanake R.S. 25. 5 acres Cinchona. 136 acres uncultived. Bafangoda 9. Opanake R. S. 18. 'Phone No. 97 Balangoda. Balangoda 3. Opanake R. S. 6).</b> |
| <b>Wallawe Y 67 (1500 ft.)</b>  | Heirs of F. S. Hill & C. V. Chas                | The Proprietors                  | C. Silva-Retnam                                  | 552         | 385         | 278k     | 106)    | —        | —                                 |  |
| <b>Welanga</b>  | Subramaniam, Pitchappa and Muthucapa Chettars   | M. S. P. M. Subramaniam Chettier | N. Mutuswarny                                    | 600         | 72          | 72       | —       | —        | —                                 |  |
| <b>Weliarawa alias 'Satan-goda and Selvawatta Y 82 (1750 ft.)</b>         | Heirs of the late P. L. Palawasampillai         | ...                              | Heirs of the late Palawasampillai                | 225         | 225         | 225      | —       | —        | —                                 | <b>Balangoda 2, Opanake R. S. II. 127 acres of Tea are interplanted with Rubber.</b>   |
| <b>Welliaranawe Y 142 (1750 ft.)</b>                                      | Heirs of P. L. Palawasampillai                  |                                  | Heirs of P. L. Palawasampillai                   | 109         | 109         | 109      | —       | —        | —                                 | <b>Balangoda 2. Opanake R. S. I.</b>   |
| <b>Wewawatte Y 17</b>   | Heirs of Dr. M. Sinna-tamby                     | Brooke Bond (Ceylon) Ltd.        | N. Sinnetamby                                    | 267         | 261         | 231      | 12      | —        | —                                 | <b>Balaniada P. 0. I. Opanake R. S. 10. Hosp. 2 miles. Tea interplanted with Rubber 18 acres.</b>  |
| <b>Wikiliya Group (1400 to 2200 ft.,) (inclgd. Wikiliya &amp; Panane)</b> | The Anglo-American Direct Tea Trading Co., Ltd. | James Finlay & Ltd.              | D. L. Alexander                                  | 2072        | 1316)       | 1264k    | 52      | —        | —                                 | <b>Balangoda 7. Opanake R. S. 16.</b>  |



**BATTICALOA (Tamil : Mattakiculappla)**

District distant 237 miles from Colombo. Batticaloa R. S.

|   |  |                     |                                     |      |     |   |   |     |  |
|---|--|---------------------|-------------------------------------|------|-----|---|---|-----|--|
| Alamancholai  | G. T. Taylor and .1. W. Cotten                         | John Cotton         | John Cotton                         | 40   | 40  |   |   | 40  | Batticaloa 17.   |
| Arnarapati  | Heirs of J. N. Tissaverasinghe                         |                     | Conductor                           | 30   | 30  |   |   | 30  | Batticaloa.  |
| Arasaddi  | Aga Muna   | Aga Muna            | Aga Muna                            | 203  | 142 |   |   | 142 | Kalmunai.  |
| Arugam Bay  | S. V. Theivanayaagam                                   |                     | S. V. Theivanayagam                 | 280  | 100 |   |   | 100 | Batticaloa.  |
| Ralston   | V. S. Amarasingham & Co.                               |                     | V. S. Amerasingham & Co,            | 108  | 104 | — | — | 104 | 4 Kathravelu   |
| Cal munal   | Mrs. Benjamin & P. Cadramen                            |                     | Kangani                             | 370  | 300 | — | — | 300 | Batticaloa.  |
| Chantiveli  | K. Kader Sawa Salbo                                    |                     | S. A. Sylvester                     | 800  | 600 | — | — | 600 | Kalkudah.  |
| Chatsworth (Nagawatte)  | Mrs. D. G. S. Montgo-merle                             | Julius & Creasy     | D. S. Nicol                         | 180  | 180 | — | — | 180 | Korakallimadu 2. Kalkudah 4. Valaichchenai R. S.                               |
| Easter Seaton (Paddiruppu)  | N. Anantha Krishnan, S. A. Krishnan                    |                     | N. Anantha Krishnan, S. A. Krishnan | 1418 | 726 |   |   | 726 | Kaluwanchchikudi P. & T. 6.  |
| Hardy (incldg. Olga)  | G. Mackintosh Smith                                    | G. Mackintosh Smith | G. Mackintosh Smith                 | 217  | 217 |   |   | 217 | Kalkudah. Valaichchenai R. S. 41.  |
| Haven. The  | Roman Catholic Mission                                 |                     | Kangani                             | 80   | 20  |   |   | 20  | Batticaloa.  |
| Kalkudah  | Kalkudah Estate, D. A. Seneviratne & Co.               | D. A. Seneviratne   | C. E. Ferdinand                     | 542  | 442 |   |   | 442 | Kalkudah 2. Valaichchenai R. S. 43-Disp. 5.                                    |
| Kantharajah   | K. V. M. Thiagarajah & Bros.                           |                     | K. V, M. Thiagarajah                | 250  | 250 |   |   | 250 | Tirukkovil.  |
| Karattivu   | 14. A. Trail and E. R. N. Godfrey                      |                     | Kangany                             | 55   | 55  |   |   | 55  | Karativu, S. P. 0. via Batticaloa.   |
| Kathiravasa   | K. V. M. Subramaniam and heirs of K. V. N. Thiagarajah |                     | K. V. M. Subramaniam                | 65   | 51  |   |   | 45  | 6 P7 Kalmunai T. O. Akkaraipattu.  |
| Keran kol lam   | A. Atham   | A. Atham            | Kangani                             | 200  | 200 |   |   | 200 | Kaimunai.  |
| Kiran   | Heirs of Mr. and Mrs. S. A. Crowther                   |                     | I. T. S. Crowther                   | 40   | 40  |   |   | 40  | Korakallimadu R. D. Kalkudah P. 0. 3. Valaichchenai R. S. & Telegrams 2 miles. |
| Kirimaddi   | A. M. Sinnelevvai                                      | A. M. Sinnelevvai   | Kangani                             | 90   | 90  | — | — | 90  | Kalkudah.  |
| Kirimutty Komari Group (New Tirukovil, Pot-<br>tuville & Timitar) | Mrs. C. J. Bacichouse (For them see respeceati)        | J. R. C. Backhouse  | C. S. Nicol                         | 463  | 242 | — | — | 242 | Kalkudah 4i. Valaichchenai R. 5. Disp.   |
| Kommatu rai   | K. Masiliamanai  | K. Masilamani       | Kauganl                             | 40   | 40  |   |   | 40  | — Batticaloa.  |

Ca—Cacao ; Cd—Cardamoms ; Co—Coffee ; Gr—Grass ; Py.—Paddy ; T—Timber ; Hasp—Hospital ; Cqip—Dispensary.

**BATTICALOA** (Continued)

| Estates                | Proprietors or Lessees   | Agents or Correspondents                      | Resident Managers and Assistant Superintendents | ACREAGE    |             |     |         |              | Post Town and Further Information |   |
|------------------------|--|---|---|------------|-------------|-----|---------|--------------|-----------------------------------|---|
|                        |  |   |   | Total      | Cult, vated | Tea | Rub-ber | Coco-ber nut |                                   | Other Prdts.  |
| Korai Group            | Heirs of A. J. Vander Poorten  |   | <b>Robert Murray</b>                            | 946        | <b>753</b>  | —   | —       | 753          | —                                 | Tirukkovil S. P. O.   |
| Korakallimadu          | K. Kandaperumal  | <b>K. Kandaperumal</b>                        | K. Kandaperumal                                 | <b>40</b>  | <b>40</b>   | —   | —       | <b>40</b>    | —                                 | Kiran.  |
| Kotchikaitivoe         | K. V. M. Thiagarajah & Bros.   |   | K. V. M. Thiagarajah                            | <b>547</b> | <b>88</b>   | —   | —       | <b>88</b>    | —                                 | Tirukkovil.   |
| Kuladumula             | H. J. Arasanilai   | <b>H. J. Arasanilai</b>                       | Conductor                                       | <b>30</b>  | <b>30</b>   | —   | —       | 80           |                                   | Batticaloa.   |
| Kurnblamadu            | Mrs. R. P. Doudney & A. A. Doudney   | <b>Mrs. R. P. Doudney &amp; A. A. Doudney</b> | Mrs. R. P. Doudney                              | 60         | <b>50</b>   | —   | —       | <b>50</b>    |                                   | Chenkaladi.   |
| Kumpurumoola           | Mrs. W. M. Vyravipillai  |   | <b>R. W. Arasarecnam</b>                        | 20         | <b>20</b>   | —   | —       | <b>20</b>    |                                   | Korakallimadu R. <b>0. Kalkudah</b> 3. Valaichchenai R. S. 3. |
| Lilistan               | H. J. Arasanilai   | H. J. Arasanilai                              | Conductor                                       | 28         | <b>28</b>   | —   | —       | <b>28</b>    |                                   | Batticaloa.   |
| Little Hyderabad       | S. I. K. Crowther  | <b>s. I. K. Crowther</b>                      | <b>Conductor</b>                                | 25         | <b>25</b>   | —   | —       | <b>25</b>    |                                   | Chenkaladi.   |
| Loxton & Palmlands     | N. Gulasingam  | <b>P. J. Rajadurai</b>                        |   | 274        | <b>272</b>  | —   | —       | <b>272</b>   |                                   | Kaluwanchichikudi P. O. Kalmunai <b>T. O. 8.</b>              |
| Lotus Plain            | Mrs. Laura Amarasuriya (Included in Mylambavelly Marutaddi)                        | B. H. Amarasuriya (Estate) A. M. Sheriff      | Conductor                                       | 210        | <b>30</b>   | —   | —       | 30           |                                   | <b>Tirukkovil.</b>  |
| Mancholai              |  |   | Conductor                                       | 178        | <b>178</b>  | —   | —       | <b>178</b>   |                                   | Kalkudah.   |
| Mathuravaddavan        | S. E. Muhamadu Abdul Cader   |   | <b>P. E. Abraham Levvai</b>                     | 55         | <b>45</b>   | —   | —       | 45           |                                   | Akkaraipattu 1'. ; Batticaloa.                                |
| Moraodai               | Mrs. Laura Amarasuriya   | B. H. Amarasuriya                             | Conductor                                       | 109        | <b>109</b>  | —   | —       | <b>109</b>   | —                                 | <b>Akkaraipattu.</b>  |
| Mudakkumavadi          | M. Chinnaiyah  | M. Chinnaiyah                                 | B. H. Amarasuriya                               | 38         | <b>38</b>   | —   | —       | <b>38</b>    | —                                 | <b>Kalkudah.</b>  |
| Mudakkumavadi (No. 2.) | A. Thuraiappah, Mrs. Albert Rasanayagam, Mrs. K. Agar and Heirs of Dr. A. Chinniah |   | K. Chellaturai                                  | <b>100</b> | <b>100</b>  | —   | —       | <b>100</b>   | —                                 | Chenkaladi.   |
| Mylambavelly           | Mrs. R. P. Doudney   | Mrs. R. P. Doudney                            | Mrs. R. P. Doudney                              | 400        | 200         | —   | —       | <b>200</b>   | —                                 | <b>Chenkaladi 2,,</b> Eravur R. S. 21.                        |
| New Tirukovil          | Misses Ethel and Grace Jemmett-Browne & C. B. Jemmett-Browne                       | <b>J. W. Cotton,</b> Koslanda Group, Koslanda | F. R. Cassian                                   | 277        | 1861        | —   | —       | <b>1861</b>  | —                                 | <b>Tirukkovil S. P. O.; Akkaraipattu. T. O., 9.</b>           |

**BATTICALOA (Continued)**

|   |   |  |   |                 |                         |   |   |                          |  |
|---|---|--|---|-----------------|-------------------------|---|---|--------------------------|--|
| Nindoor   | (Now called Arasaddi, which see).   |  |   |                 |                         |   |   |                          |  |
| <b>Oliyile</b>                                    | M. Meera Saibo  | ...  | Conductor   | 161             | <b>161</b>              | — | — | <b>161</b> —             | Kalmunai.  |
| <b>Palayadithona Group</b><br>(includg. Ayangeni) | Bank of Chettinad Ltd.  | <b>Bank of Chettinad Ltd.</b>  |   | 220             | <b>220</b>              | — |   | <b>220</b> —             | Chenkaladi T. O. & R. S. Govt. Hosp, Batticaloa. Disp. Vela) Chenal.                                   |
| <b>Pala mune</b>                                  | S. V. Theivanayagam   | <b>S. V. Theivanayagam</b>   | Conductor   | 468             | 468                     |   |   | <b>468</b>               | Kalmunal.  |
| <b>Passekudah</b>                                 | R. C. Scott & Mrs. C. E. Suttleworth  | Lee, Hedges & Co., Ltd.  | D, S. Nicol.                                      | 4:2             | 412                     |   |   | 412                      | Kalkudah I. Valaichchenai R. S. 5. Disp. 4.  |
| <b>Pilacholai Pottuvile</b>                       | Heirs of C. J. Backhouse Misses Ethel and Grace Jemmett-Browne & C. B. Jemmett-Browne | J. <b>'N. Cotton</b> , Koslanda Group, Koslanda                      | J. R. C. Bathhouse<br>F. R. Cassian               | 250<br>301      | 238<br>1841             |   |   | 238<br>1841              | Chenkalad i 2d. Eravur R. S. 31. Pottuvil Sub. P. O. Alckaraipattu 29.                                 |
| <b>Punnaikuda Totum Punnakudah Regina Estate</b>  | J. E. Philiipiah<br>S. Kumaraswamy<br>K. P. Aranodeyas Silva                          | J. E. Philiipiah<br>S. Kumaraswamy<br>Proprietor                     | Kangani<br>Cond actor<br>Conductor                | 75<br>425<br>50 | 55<br>320<br>50         |   |   | <b>55</b><br>320<br>50   | Eravur. Batticaloa. Chenkaladi T. <b>O. 2.</b> Morakoctanchena R. <b>O.</b> , Kalkudah T. <b>O. 2.</b> |
| <b>Rockwood</b>                                   | T. K. S. Retnia'n   | T. K. S. Retniah Son & Co.   | <b>W.115014</b>                                   | 181             | 181                     |   |   | 181                      | Chenkaladi 2.  |
| <b>Sampukeni</b>                                  | M. K. M. Meerasaibu and others  | Proprietors  | Conductor   | 100             | 100                     |   |   | 100                      | Batticaloa.  |
| <b>Sandyland Sanmuga nathan</b>                   | C. Maesmorc Morris<br>K. V. M. Thiagarajah & Bros.                                    | C. Maesmorc Morris   | D. S. Nicol<br>K. V. M. Somasundaram              | 20<br>95        | <b>20</b><br><b>95</b>  | — |   | <b>20</b><br><b>95</b> — | Kalkudah. Valaichchenai R. S. 4 <sup>1</sup> . Eravur. Chenkaladi.                                     |
| <b>Sea View</b>                                   | Heirs of Dr. and Mrs. W. A. Chinniah  |  | E. V. A. Chinniah                                 | 398             | <b>300</b>              |   |   | 300                      | Kalmunai.  |
| <b>Sittandikudiyiruppu Springfield</b>            | Mrs. T. K. Sapapatipillal E. J. Briggs  | John Cotton  | Conductor<br>Abandoned                            | 70<br>974       | <b>50</b>               |   |   | 50                       | Kalmunai. Kuttankudi.  |
| <b>Tan namu nai</b>                               | P. A. Wickramasuriya  |  | V. M. Silva                                       | 640             | 310                     |   |   | 310                      | Chenkaladi P. O. Eravur R. S. 2!   |
| <b>Tatatievo Tirnitar</b>                         | M. H. Akamadulevvai Misses Ethel and Grace Jemmett-Browne & C. B. lam mett-Browne     | <b>M. H. Akamadulevvai</b><br>J. W. Cotton, Koslanda Group, Koslanda | Conductor<br><b>F. R. Cassian</b>                 | 80<br>6361      | 80<br>310               |   |   | 80<br>310                | Kalmunai. Komari R. O., Akkaraipattu 15.   |
| <b>Tirukkovil</b>                                 | R. C. Scott, Mrs. C. E. Shuttlesworth and P. P. Shuttlesworth                         | Lee, Hedges & Co., Ltd.  | <b>T. J. Cooke</b><br><b>K. V. M. Thiagarajah</b> | 953             | <b>817</b>              | — |   | <b>.817</b> —            | Tirukkovil P. O. Akkaraipattu T. O, 9. Batticaloa R. S. 47. Tirukkovil. Akkaraipattu T. <b>O.</b>      |
| <b>Vaduwelmurugan</b>                             | K. V. M. Thiagarajah & Bros.  |  |   | 300             | <b>300</b>              | — |   | <b>300</b>               |  |
| <b>Vakaneri</b>                                   | Heirs of Crosbie Roles  | <b>R. P. Doudney</b>   | Kangani   | 100             | <b>60</b>               | — |   | 50 —                     | <b>10 Py</b> Batticaloa.   |
| Vantaramullal Wam beck                            | Abdul Careern Heirs of C. J. Backhouse  | Abdul Careern  | Kangani<br><b>3. R. C. Backhouse</b>              | 40<br>140       | <b>40</b><br><b>125</b> | — |   | <b>40</b><br>—           | Chenkaladi I. Chenkaladi 3. Eravur R. S. <b>4.</b>   |

## CH ILAVV (Tamil : Silapam)

## District distant 54-60 miles from Colombo. Hospital at Chilaw. R. S. Chilaw

| Estates                  | Proprietors or Lessees  | Agents or Correspondents       | Resident Managers and Assistant Superintendents                            | ACREAGE |                 |     |             |              | Post Town and Further Information            |
|--------------------------|---|--------------------------------|--|---------|-----------------|-----|-------------|--------------|--|
|                          |   |                                |  | Total   | Culti-<br>vated | Tea | Rub-<br>ber | Coco-<br>nut |  |
| <b>Adapparawatta</b>     | Vernon Rajapaksa  | Vernon Rajapaksa               | Conductor  | 111     | 111             | —   | —           | —            | Marawila 2.                                  |
| <b>Agarawatta</b>        | Heirs of Mrs. Pararnayagam                                    |                                | D. Raju  | 104     | 100             | —   | —           | 100          | Kattimahana ; Madampe T. O. and R. S.        |
| <b>Alutwalauwewatta</b>  | Heirs of Seneviratne Jayawardena Mudl rs                      | & Don Salman Appuhamy (Lessee) | Don Salman Appuhamy  | 100     | 100             | —   | —           | 100          | Madampe.                                     |
| <b>Ambakandawila</b>     | Mrs. J. Tyagarajah  |                                | S. Tharnotharam  | 315     | 315             | —   | —           | 315          | Chilaw                                       |
| <b>Ambakandawila</b>     | A. E. Ascrappa  | A. E. Aserappa                 | D. J. Shea   | 32      | 32              | —   | —           | 32           | Chilaw.                                      |
| <b>Ambalampitiya</b>     | The Mahayaya Estates Co.. Ltd.                                |                                | P. J. M. Nonis   | 106     | 50              | —   | —           | 50           | Madampe 1 mile.                              |
| <b>Anabuliya</b>         | Vengadasalam Chatty   |                                | W. T. Fernando   | 32      | 32              | —   | —           | 32           | Chilaw.                                      |
| <b>Andigedara</b>        | Executors of the Estate of late Sir Henry L. de Mel, C. B. E. | H. L. de Me) & Co.             | L. A. Perera, Visiting Su pdt., Charles W. Weerasinghe, V.A., J. J. Heider | 248     | 243             | —   | —           | 243          | Bingiriya Sub P. O. 8; ; Chilaw. R. S. 18:1. |
| <b>An nifield</b>        | F. J. M. de Mel   | F. J. M. de Mel                | B. A. E. N. Rodrigo  | 55      | 55              | —   | —           | 55           | Rajakadaluwa.                                |
| <b>Ara chchi kattuwa</b> | Mrs. Margaret Soysa   | Mrs. Margaret Soysa            | D. S. Ranasinghe   | 80      | 80              | —   | —           | 80           | Rajakadaluwa 7. Bangadeniya R. S.            |
| <b>A rachchi kattuwa</b> | H. Tiruvilengam   | H. Tiruvilengam                | H. Tiruvilengam  | 150     | 150             | —   | 150         | —            | Chilaw.                                      |
| <b>Balawatta</b>         | Mrs. C. E. A. Dias  | Dias, Peiris & Co.,            | L. A. Silva  | 129     | 129             | —   | —           | 129          | Madampe.                                     |
| <b>Ballu I nore</b>      | N. Ratnasabapathy   | N. Ratnasabapathy              | C. Vaytianandan  | 100     | 100             | —   | —           | 100          | Marawila.                                    |
| <b>Barnbewatte</b>       | Roman Catholic Mission  | R. C. Mission                  | Conductor  | 210     | 210             | —   | —           | 210          | Haldanduwana.                                |
| <b>Bandara</b>           | Horrekelly Estate Co., Ltd.                                   | Lewis Brown & Co., Ltd.        | A. Pearson   | 94      | 93              | —   | —           | 93           | Madampe 2:.                                  |
| <b>Bandarawatte</b>      | T. A. de S. Wijeyeratne                                       | T. A. de S. Wijeyeratne        | Conductor  | 32      | 32              | —   | —           | 52           | Bingiriya.                                   |
| <b>Band i rippuwa</b>    | Coconut Research Scheme                                       | Coconut Research Scheme        | P. J. Nonis  | 1541    | 154)            | —   | —           | 154)         | Lunuwila.                                    |
| <b>Bandirippuwa</b>      | John Cosmas   |                                | H. Carlo Silva   | 1833    | 1831            | —   | —           | 183)         | Lunuwila P. O. and R. S. Disp. at Lunuwila.  |
| <b>Bandu rava</b>        | Heirs of Lodwin Fernando                                      |                                | Conductor  | 83      | 63              | —   | —           | 83           | Marawila.                                    |
| <b>Battuluoya</b>        | N. Ratnasabapathy   | N. Ratnasabapathy              | K. Sappan  | 30      | 30              | —   | —           | 30           | Chilaw.                                      |
| <b>Battuluoya (2)</b>    | Heirs of S. M. Mohamado                                       |                                | Resident   | 60      | 50              | —   | —           | 50           | Chilaw.                                      |
| <b>Battuluoya</b>        | A. Fernando   | A. Fernando                    | A. Fernando  | 40      | 25              | —   | —           | 25           | Battuluoya                                   |

CH1LAW (Continued)

|  |  |  |  |     |            |   |            |            |   |
|--|--|--|--|-----|------------|---|------------|------------|---|
| <b>Bernard</b>   | <b>N. D. Silva</b>   | <b>N. D. Silva</b>   | <b>W. D. Paul and H. W. W. Tissera</b>   | 112 | —          | — | <b>112</b> | —          | <b>Lunuwila,</b>  |
| <b>Bloomfield Bcgamuwa</b>   | <b>H. Wijenachan Heirs of Mudlr. A. A. P. Abeyratne</b>  | Proprietor<br><b>C. A. Abeyeratne</b>  | Philip Rodrigo (Supdt.)<br>Johnston Amarasekera  | 42  | <b>42</b>  | — | —          | 42         | <b>Rajakadaluwa 1. Bangadeniya 2. Battuluoya.</b>   |
| <b>Carnarvon Group Dambughawatta Dambughawatta Dambuamukalana Darnpitiyawatte Dankelawatta</b> | Mrs. E. de S. <b>Wijeyeratne E. A. Romel &amp; M. Pieris Heirs of J. L. de Croos D. S. Jayasuriya M. Tambyah F. J. M. de Mel</b> | Mrs. E. de S. Wijeyeratne<br><b>M. A. Raiapaksa D. S. Jayasuriya K. Velupillai F. I. M. de Mel</b> | K. M. Perera<br>Romel Appu<br>M. A. Rajapaksa<br>T, C. Costa<br>S. D. Philip Appuhamy<br>P. A. Perera                      | 105 | 105        | — | —          | <b>105</b> | Haldanduwana, Dankotuwa.<br>Marawila.<br>Marawila.<br>Nattandiya.<br>Nattandiya.<br>Nattandiya. |
| <b>Dan sala Danwila Davulkurunda</b>   | <b>C. E. Corea Mrs. H. J. Peiris Mrs. G. V. de Silva</b>   | <b>C. E. Corea Mrs. H. J. Peiris Eric J. de Silva</b>  | Colin de Silva<br>B. L. Tillekeratna<br>G. D. Seneris and <b>U. D. So ma pala M. A. Fernando (Supdt.) H. Don Carthelis</b> | 30  | 30         | — | —          | <b>30</b>  | Lunuwila.<br>Rajakadaluwa P. <b>0.</b> Bangadeniya R. S. Madampe <b>Z.</b>                      |
| <b>Dedu ruoya Deganwela Delgahagoda</b>  | <b>De Mel Bros. J. F. L. On Silva Heirs of C. A. Goose-ratne</b>   | E. H. M. VVijesekere<br>C. E. L. de Silva  | ...<br><b>Conductor</b>  | 900 | <b>500</b> | — | —          | <b>400</b> | Bingiriya ; Chilaw.<br>Madampe, Panirandawa.<br>Nainamadama.                                    |
| <b>Delga hagod el la Delgolla Group</b> (in. cldg. Halpanwela and Dewalagod ella)              | <b>W. H. E. de Silva Gate Mudir. A. G. Tillekeratne, O. B. E., J. P., U. M.</b>  | W. H. E. de Silva  | W. H. E. de Silva<br>...<br><b>Conductor</b>   | 100 | 100        | — | —          | <b>100</b> | Lunuwila I.<br>Lunuwila, P. <b>0.</b> and R. S. 2.1.  |
| <b>Dematapitiya (Larsen-matte) De Zoysa Estate</b>   | Clement R. Rodrigo<br><b>G. Arthur de Zoysa</b>  | Clement R <b>Rodrigo</b>   | K. H. Perera<br>Bennet Sumanasekera  | 75  | <b>55</b>  | — | —          | <b>65</b>  | 10 Kakkaualliya, P. <b>0.</b> R. S. 21. Hosp. and Disp. at Chilaw 21.<br>Madam pe.              |
| <b>DiLillanda Donachie</b>   | <b>D. G. E. Wijeyevrardene Edwin Ludovici</b>  | <b>D. G. E. Wijerewardene</b>  | G. L. Joseph Perera<br>Conductor   | 100 | <b>60</b>  | — | —          | 60         | Chilaw.<br>Mugunuwatawana 3. Chilaw 71.   |
| <b>Dorisland (Kirimet1-yana) Dummalasuriya</b>   | John H. Pereira<br>Heirs of E. J. Samara-wickrame, K. C.   | John H. Pereira  | ... D. H. Alahakoon  | 130 | <b>130</b> | — | —          | <b>130</b> | Kattimahana P. <b>0.</b> Madampe R. S. and T. <b>0.</b>   |
| <b>Dunkannawa (Lot I) Dunkannawa (Lot G)</b>   | Mrs. E. L. F. de Soysa<br>H.W. Peiris  | Keell & Waldock<br>H. W. Peiris  | A. Ratnayake, Supdt.<br>O. W. A. Perera and<br>P. A. M. Nonis (Asst.)<br>Conductor   | 302 | <b>302</b> | — | —          | <b>302</b> | Nattandiya R. S. 3. Porterage 40 cis.<br>Nattandiya 31.   |
| <b>Dunkannawa (Lot H) Egodapitiya Egodawatte Group</b>   | Heirs of J. L. de Croos<br>Harold Peiris<br>H. W. Ruegg<br><b>Mrs. J. R. Jayewardene</b>   | L. M. Nanayakkara<br>H. W. Ruegg   | ... H. A. Peiris<br>H. W. Ruegg<br>... <b>S. D. Hugo Appuhamy</b>  | 123 | <b>123</b> | — | —          | 123        | — Nattandiya.<br>— Nattandiya R. S. I A.<br>— Hettipola, Chilaw R. S.                           |
|  |  |  |  | 360 | <b>360</b> | — | —          | <b>360</b> | <b>44 Madampe Py</b>  |
|  |  |  |  | 100 | <b>100</b> | — | —          | <b>100</b> |   |
|  |  |  |  | 313 | <b>269</b> | — | —          | <b>269</b> |   |

| Estates   | Proprietors or Lessees  | Agents or Correspondents  | Resident Managers and Assistant Superintendents  | ACREAGE                                    |  |         |                 | Pcst Town and Further Information          |   |
|---|---|---|--|--|--|---------|-----------------|--|---|
|   |   |   |  | Total Cultivated                           | Tea  | Rub-ber | Coco-nut Prdts. |  | Other   |
| Elapahala Elibank (Chatty Totum)  | S. Pararajasingham<br>H. D., H. L. B. P.  | S. Pararajasingham<br>H. D. Perera  | M. Sathasivam<br>H. D. Perera  | 75<br>68                                   | 75<br>68                                   | —       | —               | 75<br>68                                   | Mugunuwatawana.<br>Chilaw 4.  |
| Emily Erunwila Erunwila   | F. J. Lucas Fernando<br>C. E. Victor S. Corea<br>MudIr...D. J. W. Samarakoon  | F. J. Lucas Fernando  | Conductor<br>Conductor<br>Conductor  | 1700<br>80<br>140                          | 1700<br>80<br>140                          | —       | —               | 1700<br>80<br>140                          | Madampe.<br>Madampe.<br>Madampe.  |
| Ettembawila   | F. B. de Mel  | F. B. de Mel  | N.L.A. de Mel, V.A., D.D.<br>Wickremasinghe, Sundt.  | 203  | 177  | —       | —               | 26   | Rajakadaluwa, Chilaw 9.   |
| Fairfields Faithfields  | Mrs. R. G. Niles<br>Mrs. J. R. Niles  | Mrs. R. G. Niles<br>L. J. M. Pieris   | Conductor<br>Wolly Mirando<br>J. H. Perera   | 60<br>58<br>300                            | 60<br>58<br>300                            | —       | —               | 60<br>58<br>300                            | Rajakadaluwa.<br>Battuluoya,<br>Galmuruwa R. 0. Madampe.  |
| Galagarewewa No. 1 Galagarewewa No. 3 Gaigarewewa No. 5 Gal muna Galamunewatta Galawatte                | Mrs. J. R. Jayewardene<br>Shelton Gunasekera<br>Heirs of E. T. de Silva<br>C. S. A. Perera<br>Mrs. H. J. Peiris<br>H. W. Peiris                           | M. R. C. Perera<br>M. M. Perera<br>Mrs. H. J. Peiris<br>H. W. Peiris  | Conductor<br>Conductor<br>Conductor<br>Conductor<br>H. J. Fernando, M. M. de Mel and A. Venturi  | 120<br>52<br>40<br>33<br>268               | 120<br>52<br>40<br>33<br>261               | —       | —               | 120<br>52<br>40<br>33<br>261               | Galmuruwa R. 0. Madampe.<br>Madampe.<br>Madampe.<br>Nattandiya.<br>Lunuwila P. O. 1, Bolawatte R. S. 3 !.   |
| Galwewagara Group (including Dummala-soriyo Galgodella Galnsu ruwa Galmuruwa Galmuruwa Galwana Ganegoda | Mrs. J. R. Jayewardene<br>Mrs. Vincent A. de Mel<br>Mrs. Frank Vandersmagt<br>Mrs. George F. Soysa<br>Mrs. H. J. Peiris<br>Jas. E. Perera<br>H. P. Cosmas | J. R. Jayewardene<br>A. J. P. Soysa<br>A. J. C. Peiris<br>Mrs H. J. Pieris<br>H. P. Cosmas of the Cargo Boat Despatch Co., Ltd. | J. H. A. Perera<br>D. E. Abeydeera<br>George Marshal<br>N. P. Perera<br>L. D. A. Appuhamy and L. M. Nanayakkara<br>K. D. A. Perera<br>Christy Wickramasinghe (Supdt.) Fred Schrader. | 323<br>69<br>156<br>151<br>60<br>42<br>315 | 323<br>65<br>156<br>151<br>60<br>42<br>223 | —       | —               | 323<br>65<br>156<br>151<br>60<br>42<br>219 | Galmuruwa R. 0. Madampe.<br>Galmuruwa R. 0. Madampe 4(-<br>Madampe.<br>Madampe.<br>Kattimahana. Madampe R. S.<br>Chilaw.<br>Halmillawewa R. 0. Hettipola T. 0.<br>Chilaw R. S. 151. |
| Getaulawa Gonnehapola Gonnehapola Goakagasagare   | C. E. Gooneratne<br>W. Elaris Fernando<br>W. Grigoris Fernando<br>Mrs. Lionel de Silva  | C. E. Gooneratne<br>W. Elaris Fernando<br>W. Grigoris Fernando  | P. S. Weerasinghe<br>Conductor<br>Conductor<br>Ernest J. Fernando  | 240<br>80<br>75<br>310                     | 175<br>80<br>75<br>300                     | —       | —               | 175<br>80<br>75<br>290                     | 13, n g riy a 7. Chilaw 17.<br>Marawila.<br>Marawila.<br>Madampe.<br>Py   |
| G raceland Gu rugodellewatta Cu rum idenna Gurumuduwa   | Heirs of W. R. de Silva<br>Mudlr. J. Arnarasekara<br>Chaa F. de Mel<br>E. J. Amarasekera  | Mudlr. J. Arnarasekara<br>L. C. de Mel<br>E. J. Amerasekera   | A. M. Jayasekera<br>Conductor<br>H. 1., Lusena<br>J. A. Amerasekera  | 136<br>50<br>105<br>13                     | 125<br>50<br>105<br>30                     | —       | —               | 125<br>50<br>105<br>30                     | Madampe. 4.<br>Dunkannawa.<br>Bingiriya, Chilaw.<br>Madampa.  |

**CHILAW (Continued)**

|  |   |  |      |            |   |   |            |   |
|--|---|--|------|------------|---|---|------------|---|
| <b>ebewewa</b>                                       | R. <b>ATVickramanayake</b>  | ... <b>S. P. Weerakoon</b>                                 | 118  | 52         |   |   | 52         | Bingiriya.. Chilaw <b>R. S. 16.</b>         |
| <b>Hank<sup>o</sup>Ila</b>                           | Bank of Chettinad Ltd.  | Conductor  | 313  | 300        |   |   | 300        | Hectipela P. and T. O. 5,                   |
| <b>Hattiniyawatta</b>                                | Heirs of Lodwin Fernando  | ... Conductor  | 35   | 35         |   |   | 35         | Marawila.                                   |
| <b>Hatti niye</b>                                    | Heirs of D. P. S. Wijesinha   | A. D. Arnolis  | 150  | <b>100</b> | — | — | 100        | Marawila.                                   |
| <b>Hayat Group (now called Caroline Grp.)</b>        | Col. 7, G. W. Jayawardene   | Mackwoods Ltd. Cyril G. Poulter & V. C. t erdinands        | 1000 | <b>900</b> | — | — | 900        | Madampe R. S. 18.                           |
| H eavana   | Heirs of <b>Lambert L. Pieris</b>                                   | K. D. G. Richard (Supdt.) S. E. <b>de Alwis (Asst.)</b>    | 511  | 486        | — | — | 486        | Nattandiya 4. 5 acres fruit.                |
| <b>Heenmeliagare Group</b>                           | <b>Heirs of J. Mathias de Mel</b>                                   | V. M. de Mel J. L. Sirisena (Supdt.) W. J. Tissera (Asst.) | 750  | <b>650</b> | — | — | 650        | Madampe P. <b>O. T. O. &amp; R. S. 9).</b>  |
| <b>Heenpannawa</b>                                   | <b>Mola Eliya Coconut Estates Co.</b>                               | <b>Dodwell and Co., Ltd.</b>                               | 800  | <b>580</b> | — | — | 580        | <b>Bingiriya 4.</b> Chilaw R. S. 14.        |
| <b>Henapola Group</b>                                | <b>Henavasal Coconut Estates, Ltd.</b>                              | Aitken Spence & Co., Ltd.                                  | 227  | <b>268</b> |   |   | 268        | Madampe                                     |
| <b>Hendiyapola</b>                                   | S. L. de Mel  | S. L. de Mel   | 130  | <b>120</b> |   |   | 120        | Bingiriya. Chilaw.                          |
| <b>Henepola</b>                                      | Mrs. C. E. Corea  | C. E. Victor Corea   | 290  | <b>200</b> |   |   | 200        | Madampe 5.                                  |
| <b>H ewana</b>                                       | The Incorporated trustees of the Church of <b>England in Ceylon</b> | Duncam, Watkins, Ford & Co.                                | 52   | 50         |   |   | 50         | Nattandiya.                                 |
| <b>Himudawa</b>                                      | <b>Dr. A. S. Goonewardene</b>                                       | <b>C. P. Wijetunge</b>                                     | 72   | <b>72</b>  |   |   | 72         | Hand alankawa.                              |
| <b>Horagahawatta</b>                                 | Sinnayah Chetty   | Sinnayah Chetty  | 72   | <b>10</b>  |   |   | 10         | Nattandiya.                                 |
| <b>Horagasagara</b>                                  | Mrs. J. L. D. Peiris  | Mrs. J. L. D. Peiris                                       | 242  | <b>242</b> |   |   | 242        | Hiruwapola R. O. Madampe.                   |
| <b>Horawatte</b>                                     | Mudlr, D. J. W. Samarakone  | Conductor  | 52   | <b>48</b>  |   |   | 48         | <b>Madampe.</b>                             |
| <b>Horekele</b>                                      | Mrs. <b>H. J. Peiris</b>  | Mrs. H. J. Peiris  | 331  |            |   |   | 303        | <b>28</b>                                   |
| <b>Horrekelly IT.</b> Sorakelly T 35 50 fc.)         | Horrekelly Estate Co., Ltd.   | Lewis Brown & Co., Ltd.                                    | 878  | <b>840</b> | — | — | <b>840</b> | <b>Kudawewa 2.</b> Marawila T. O. 3.        |
| <b>Ilukfield</b>                                     | Heirs of E. J. Samarawickram a                                      | Charles de Silva   | 84   | <b>84</b>  |   |   | 84         | Santhiakally.                               |
| <b>Indrani (T. Puwali T.)</b>                        | S. Sanmogam   | S. Sanmogam  | 67   | <b>67</b>  |   |   | 67         | Chilaw.                                     |
| <b>Iranaville</b>                                    | Adamjee Lukmanjee & Sons,   | Carson & Co., Ltd.   | 887  | <b>746</b> |   |   | 666        | <b>80</b> Madampe.                          |
| <b>Irratakulama</b>                                  | Heirs of Seneviratne and Jayawardana <b>Mudaliars</b>               | Don Solman Appu (Lessee)                                   | 544  | <b>500</b> |   |   | 500        | <b>Py</b> Madampe,                          |
| <b>Isabelwatte</b>                                   | <b>L. C. de S. Pei ris</b>  | A. F. Jayaweera  | 225  | <b>225</b> |   |   | 225        | Rajakadaluwa P. C. Bangadeniya <b>R 44.</b> |
| <b>Iswarakele</b>                                    | N. Sagarajasingharn   | N. Sagarajasingharn  | 250  | <b>250</b> |   |   | 250        | <b>Mahakandura.</b>                         |
| <b>James</b>   | J. B. St. Clair Senewirathne  | B. St. Clair Senewirathne                                  | 25   | 25         |   |   | 25         | <b>Madzme N. W. P.</b>                      |
| <b>Jaya</b>  | M. H. Noordeen  | M. H. Noordeen   | 50   | 50         |   |   | 50         | <b>Chilaw.</b>                              |
| <b>Johanawatte Group</b>                             | Mrs. Chas. P. de Silva  | C. E. L. de Silva  | 240  | <b>240</b> |   |   | 240        | <b>Rajakadaluwa 5.</b> <b>Chilaw 7.</b>     |
| <b>Johanawatta including Bombiwela and Diganwewa</b> | L. M. M. Dias   | <b>L. M. M. Dias</b>                                       | 75   | 75         |   |   | 75         | Rajakadaluwa 7.                             |



CHILAW (Continued)

| Estates                            | Proprietors or Lessees                       | Agents or Correspondents       | Resident Managers and Assistant Superintendents | ACREAGE                |                 |                    |              | Post Town and Further Information |                 |   |
|------------------------------------|--|--------------------------------|---|------------------------|-----------------|--------------------|--------------|-----------------------------------|-----------------|---|
|                                    |  |                                |   | Total                  | Culti-<br>vated | Tea<br>Rub-<br>ber | Coco-<br>nut |                                   | Other<br>Prdts. |   |
| <b>Johannes Land</b>               | Chas. E de Mel                               | Chas. F. de Mel                | <b>W. S. Fernando</b>                           | <b>110</b>             | <b>110</b>      | —                  | —            | <b>110</b>                        | —               | <b>Welpennegahamula. Nattandiya T.O. 7.</b>     |
| <b>Kachchakaduwa</b>               | C. V. Dias                                   | H. D. T. Jindasa, V. A.        | <b>H. D. Robert</b>                             | <b>118</b>             | <b>118</b>      | —                  | —            | <b>118</b>                        | —               | Kattimahana. Madampe 5,                         |
| <b>Kadige muwa</b>                 | Heirs of W. R. de Silva                      |                                | <b>Conductor</b>                                | <b>140</b>             | <b>40</b>       | —                  | —            | <b>40</b>                         | —               | <b>Bigiriya 4.</b> Chilaw 13.                   |
| <b>Kahatawila</b>                  | F. J. M. de Mel                              | <b>F. 1. M. de Mel</b>         | <b>P. A. Perera, Condr.</b>                     | <b>327</b>             | <b>327</b>      | —                  | —            | <b>327</b>                        | —               | <b>Lunuwila 4.</b>                              |
| <b>Kahatawiia</b>                  | Bank of Chettinad Ltd.                       |                                | <b>C. L. Wilson, Supdt.</b>                     | <b>187</b>             | <b>187</b>      | —                  | —            | <b>187</b>                        | —               | <b>Lihiriyagarna P. O.</b>                      |
| <b>KakIahena</b>                   | W. Manuel Soysa                              | <b>C. M. A. Soysa</b>          | <b>P. G. Costa</b>                              | <b>86</b>              | <b>86</b>       | —                  | —            | <b>86</b>                         | —               | Marawila 7.                                     |
| <b>Kaludiya Ella</b>               | Mrs. G. J. Panditasekara                     |                                | <b>... Conductor</b>                            | <b>20</b>              | <b>20</b>       | —                  | —            | <b>20</b>                         | —               | Madampe 2.                                      |
| <b>Kaludiyawe1a</b>                | N. M. Fernando                               | N. M. Fernando                 | <b>Conductor</b>                                | <b>431</b>             | <b>431</b>      | —                  | —            | <b>431</b>                        | —               | Haldanduwana. Dankotuwa 3.                      |
| <b>Kalyani</b>                     | R. Vamadeva                                  | R. Vamadeva                    | <b>V. Sivakumara</b>                            | <b>180</b>             | <b>180</b>      | —                  | —            | <b>180</b>                        | —               | <b>Nattandiya.</b>                              |
| <b>Kul yani</b>                    | K. W. Perera                                 | K. W. Perera                   | <b>A. S. Perera</b>                             | <b>45</b>              | <b>45</b>       | —                  | —            | <b>45</b>                         | —               | <b>Madampe J.</b>                               |
| <b>Kamalachy</b>                   | M. Swaminathan                               | M. Swaminathan                 | <b>V. Aiappen</b>                               | <b>165</b>             | <b>165</b>      | —                  | —            | <b>165</b>                        | —               | <b>Nattandiya.</b>                              |
| <b>Kandewatta No. 1</b>            | R. J. F. Mend is                             |                                | <b>Simon Appuhamy</b>                           | <b>40</b>              | <b>40</b>       | —                  | —            | <b>40</b>                         | —               | <b>Chilaw 6.</b>                                |
| <b>Kandewatta No. 2</b>            | Mrs. T. S. Pei ris                           |                                | <b>L. Don Francis</b>                           | <b>139</b>             | <b>139</b>      | —                  | —            | <b>139</b>                        | —               | <b>Chilaw.</b>                                  |
| <b>Kanubichchiya</b>               | W. Caitan Fernando                           | W. Caitan Fernando             | <b>W. Caitan Fernando</b>                       | <b>70</b>              | <b>70</b>       | —                  | —            | <b>70</b>                         | —               | <b>Kattimahana. Marawila.</b>                   |
| <b>Karunkuliya (Pullankarai)</b>   | J. Tyagaralah                                | J. M. Daniels                  | <b>T. Navaratnam</b>                            | <b>525</b>             | <b>450</b>      | —                  | —            | <b>415</b>                        | —               | <b>35 Mugunewattawana. Chilaw 7.</b>            |
| <b>Karukkuwa Group</b>             | Executors of the late Mrs. E. L. F. de Soysa | Vinitha Ltd.                   | <b>A. U. Cooray</b>                             | <b>378<sup>1</sup></b> | <b>343</b>      | —                  | —            | <b>343</b>                        | —               | <b>Py 8 Madampe I.</b>                          |
| <b>Karukkuwattawana</b>            | B. Soysa                                     | <b>13. Soysa</b>               | <b>B. Soysa</b>                                 | <b>145</b>             | <b>145</b>      | —                  | —            | <b>145</b>                        | —               | <b>Py 1 Madampe.</b>                            |
| <b>Keenagaswela</b>                | V. J. Cooke                                  | The Public Trustee             | <b>T. J. Cooke</b>                              | <b>128</b>             | <b>128</b>      | —                  | —            | <b>128</b>                        | —               | <b>Kakkapalliya P. O. &amp; R. S. 2).</b>       |
| <b>Keenal-elle</b>                 | Dr. C. C. de Silva                           | W. H. E. de Silva              | <b>C. C. O. Fernando</b>                        | <b>43</b>              | <b>43</b>       | —                  | —            | <b>43</b>                         | —               | <b>Marawila 24. R. S. Nattandiya 4.</b>         |
| <b>Keenakelle Lot No. I</b>        | J. Sylvester, W. de Soysa                    | <b>De Soysa &amp; Co, Ltd.</b> | <b>H. P. Netthisinghe,</b><br>(Supdt.)          | <b>333</b>             | <b>333</b>      | —                  | —            | <b>333</b>                        | —               | <b>Marawila I. Nattandiya R. S. 1.</b>          |
| <b>Keenakelle Lot No. 2</b>        | Mrs. E. L. F. de Soysa                       | <b>Vinitha Ltd.</b>            | <b>D. J. Rodrigo</b>                            | <b>128</b>             | <b>128</b>      | —                  | —            | <b>128</b>                        | —               | <b>Marawila.</b>                                |
| <b>Keenakelle Lot No. 4</b>        | Walter de Soysa                              | <b>Walter de Soysa</b>         | <b>H. A. Sirimalwatte</b>                       | <b>137</b>             | <b>137</b>      | —                  | —            | <b>137</b>                        | —               | <b>Marawila.</b>                                |
| <b>Keenakelle Lot No. 5 B</b>      | Dr. C. C. de Silva                           | Vinitha Ltd.                   | <b>S. A. M. Silva</b>                           | <b>67</b>              | <b>67</b>       | —                  | —            | <b>67</b>                         | —               | <b>Marawila</b>                                 |
| <b>Keenakelle Lot Nos. 3 and 6</b> | Sir Wiffred de Soysa                         | De Soysa & Co., Ltd.           | <b>N. M. Cooray</b>                             | <b>262</b>             | <b>251</b>      | —                  | —            | <b>241</b>                        | <b>10</b>       | <b>Marawila 2. Nattandiya R. S. 4.</b>          |
| <b>Kirimetiana</b>                 | C. J. R. de Soysa                            | C. J. R. de Soysa              | <b>A. J. C. Peiris</b>                          | <b>811</b>             | <b>745</b>      | —                  | —            | <b>620</b>                        | <b>125</b>      | <b>Lunuwila R. S., T. O. and P. O.</b>          |
| <b>Kirimetiana (No. 2)</b>         | J. A. Perera                                 | Perera                         | <b>Conductor</b>                                | <b>40</b>              | <b>40</b>       | —                  | —            | <b>40</b>                         | —               | <b>Py Lunuwila,</b>                             |
| <b>Kohornbe Div. I</b>             | Dr. D. E. Wilewardene                        | Dr. D. E. Wijewardene          | <b>Conductor</b>                                | <b>350</b>             | <b>350</b>      | —                  | —            | <b>350</b>                        | —               | <b>Kakkapalliya.</b>                            |
| <b>Kohunbe Div. 2</b>              | D. A. T. Wijewardene                         | D. A. T. Wijewardene           | <b>Conductor</b>                                | <b>220</b>             | <b>220</b>      | —                  | —            | <b>220</b>                        | —               | <b>KaVkapalliya.</b>                            |
| <b>Kohorrehawatta</b>              | I. de Silva                                  | J. de Silva                    | <b>Wisenti Silva</b>                            | <b>40</b>              | <b>40</b>       | —                  | —            | <b>40</b>                         | —               | <b>Kossvatte.</b>                               |
| <b>Kockawilla</b>                  | <b>7. Chellatural</b>                        |                                | <b>N. Rasiyah</b>                               | <b>100</b>             | <b>100</b>      | —                  | —            | <b>100</b>                        | —               | <b>1 Chilaw R. S. 6. P. &amp; T. O. Chilaw.</b> |
| <b>Kokkawila</b>                   | Mrs. T. S. Peiris                            | Mrs. T. S. Peiris              | <b>L. Don Francis</b>                           | <b>167</b>             | <b>167</b>      | —                  | —            | <b>167</b>                        | —               | <b>Chilaw 6.</b>                                |
| <b>Kokkawila No. 2</b>             | E. H. M. Wijeyesekera                        | E. H. M. Wijeyesekera          | <b>Conductor W. Eusebias Fernando</b>           | <b>40</b>              | <b>40</b>       | —                  | —            | <b>40</b>                         | —               | <b>Chilaw 6.</b>                                |

CH1LAW (Continued)

|  |   |   |  |  |
|--|---|---|--|--|
| <b>Kolamunoya Korusse</b>  | Heirs of J. Mathias de Mel<br>Heirs of E. J. Samarawicknama, K.C.   | ... Conductor<br>... William Basnayake                                      | 280 280 — — 280 —  | Chilaw 12.<br>I Kakkapalliya 8. R. S. 4.   |
| <b>Kongole</b>   | Mrs. M. Ghouse Mohideer   | .. M. Ghouse-Mohideen   | 100 35 — — 30 5  | Hettipola 4. Chilaw R. S. 16.  |
| <b>Koshena North Koswatte Group (incldg. Morakelle Barton Estates)</b> | Dr. M. G. Perera<br><b>F. C. W. &amp; C. T.</b> Van Geyzel  | A. S. Fernando<br>K. Alex Dias *  | 120 120 — — 120 —<br>200 200 — — 200 —   | Sandalankawa P. O.<br>Lunwila R. S. & P. O.  |
| <b>Kow1wewa</b>  | Mrs. Lionel de Fonseka and Mrs. Lionel de Silva   | ... T. M. Fernando  | <b>300 280 — — 280 —</b>   | Madampe 10.  |
| <b>Kudawewa Kuddetiave and Manicgala</b>                               | F. B. de Mel<br>Heirs of 'Mud!'. Seneviratne and Jayawardena  | F. B. de Mel<br>Wapoo Tamby (Lessee)  | 171 171 — — 171 —<br><b>100 100 — — 100 —</b>  | <b>Madampe 2. R. S. on Estate.</b><br>Kuddetyawa..                                 |
| <b>Kumbuiegahamulla Ku mbuk wewa (50ft.)</b>                           | L. W. D. Fernando<br>Mrs. C. J. M. Gordon ;<br>Mrs. E. D. de Russet ;<br><b>R. H. Ferguson &amp; C. W. Ferguson</b> | N. Miguel Fernando<br>Lewis Brown & Co., Ltd. B. Parker. J.P., U.M.         | <b>225 225 — — 215 40</b><br>114 114 — — 97 17   | Nattandiya.<br>Madampe 2.<br>Py  |
| <b>Kumbutukuiiya</b>   | Mrs. H. J. Peiris   | Mrs. H. J. Peiris   | <b>600 350 — — 350 —</b>   | Chilaw 34.   |
| <b>Kusala</b>  | Sir Wilfred de Soysa  | De Soysa & Co., Ltd   | <b>200 106 — — 106 —</b>   | <b>Raiakadalua 1.</b> Bangacheniya R. S. 3.<br>Chilaw Hosp. 7.                     |
| <b>Lihiriyagama Letchery</b>   | Mrs. H. J. Peiris<br>Noorani Estates, Ltd.  | Mrs. H. J. Peiris<br>Gordon Frazer & Co., Ltd.                              | <b>250 250 — — 250 —</b><br><b>213 243 — — 242 —</b>   | <b>Lihiriyagama R. O.</b> Kochchikade.<br>Nattandiya                               |
| <b>Lotus Pond Madawala Agars Magland Maha Dambuwa</b>                  | E. V. R. Samerawickrame<br>S. Thiagarajah<br>Dr. Eric Swan<br>Heirs of Lodwin Fernando                              | S. Thiagarajah<br>Dr. Eric Swan   | 79 79 — — 79 —<br>185 <b>185</b> — — 185 —<br>91 <b>91</b> — — 91 —<br>86 <b>86</b> — — 96 — | Mellawagara. Madampe<br>Kattimahana via Madampe.<br>Mugunuwatawana.<br>I Marawila. |
| <b>Mahaduwa Maharnaeliya Mahawalawwewatta</b>                          | F. T. Senanayake<br>W. R. Fernando<br>J. P. Panditasekera   | F. T. Senanayake<br>W. R. Fernando<br>J. P. Panditasekera &<br><b>Corea</b> | IFS <b>115 — — 115 —</b><br>52 <b>52 — — 52 —</b><br>50 <b>50 — — 50 —</b>                   | Chilaw I'.<br>Battuluoya.<br>Madampe.  |
| <b>Maligawatra</b>   | Heirs of Sir Marcus Fernando & C. H. Z. Fernando  | .. <b>M. C. Siiva</b>   | 114 <b>105 — — 105 —</b>   | Kudawewa   |
| <b>Mannakkulama Manaweriya</b>   | (Included in Egodawatte Heirs of the late Sir Henry L. de Mel. C.B.E.   | Group)<br>H. L. de Mel &  | <b>65 60 — — 65 —</b>  | <b>Rajakadalua.</b>  |
| <b>Manaweriya No. 2</b>  | Heirs 01 Lodwin Fernando  | ..i Juan Fernando   | <b>210 210 — — 210 —</b>   | <b>Rajakadalua..</b>   |
| <b>Malgsla Eliya (De Mel's)</b>  | Chas. F. de Mel   | S. Leonard de Mel   I. D. M. Appuhamy                                       | <b>390 300 — — 300 —</b>   | <b>Santhiakally.</b>   |

**CHILAW (Continued)**

| Estates                                    | Proprietors or Lessees  | Agents or Correspondents                         | Resident Managers and Assistant Superintendents                             | ACREAGE                              |                                      |     |             |                                      | Post Town and Further Information |   |
|--|---|--|---|--------------------------------------|--------------------------------------|-----|-------------|--------------------------------------|-----------------------------------|---|
|  |   |  |   | Total                                | Culti-<br>vated                      | Tea | Rub-<br>ber | Coco-<br>nut                         |                                   | Other<br>Prdts.   |
| <b>Maharohenyayaagara-watta</b>            | S. E. Mohedin   | <b>S. E. Mohedin</b>                             | S. E. Mohedin   | <b>60</b>                            | <b>60</b>                            | —   | —           | <b>60</b>                            | —                                 | <b>Marawila.</b>  |
| <b>Marandapitiya Marandawila Group</b>     | Nihal Gunsekere Exec., of Estate of late Sir Henry L. de Mel, C. B. E.                  | <b>Nihal Gunsekere H. L. de Mel &amp; Co.</b>    | G. D. Stegu Appu Charles W. Weerasinghe, V.A.: 1.1. Heider                  | <b>177</b>                           | <b>177</b>                           | —   | —           | <b>170</b>                           | <b>7</b> Py                       | <b>Ringiriya 3. Chailaw 131. Bing iriya Chilaw 143.</b>                 |
| <b>Marawila</b>                            | Heirs of Mucilr. Seneviratne  |  | <b>J. R. Arne. esekere</b>  | <b>543</b>                           | <b>543</b>                           |     |             | <b>543</b>                           | —                                 | Marawila I.   |
| <b>Marigold</b>                            | Mrs. L. W. Dunstan Fernando   | <b>L. W. Dunstan Fernando</b>                    | <b>Appu Singho</b>  | <b>15</b>                            | <b>15</b>                            |     |             | <b>15</b>                            | —                                 | Bandirippuwa. Lunuwila P. O.  |
| <b>Martindale</b>                          | Heirs of N. J. Martin   | <b>George Steuart &amp; Co.</b>                  | <b>J. C. Ludekins and A. Weinman</b>  | <b>227</b>                           | <b>227</b>                           |     |             | <b>227</b>                           | —                                 | Battuluoya. Chilaw.   |
| <b>Meambay Medamakalana</b>                | <b>H. B. Peiris</b><br>J. E. de And rado  | <b>H. B. Peiris</b><br><b>J. E. de Andrado</b>   | H. B. Peiris<br><b>J. E. de Andrado</b>                                     | <b>100</b><br><b>280</b>             | <b>100</b><br><b>280</b>             | —   | —           | <b>100</b><br><b>280</b>             | —                                 | Marawila.<br>I Lunuwila P. O.   |
| <b>Mellakele Mellakele No. 1 Mellawa</b>   | N. D. S. Silva, 1,P. M. Somasundaram  | <b>N. D. P. Silva &amp; Co, M. Somasundaram</b>  | <b>P. A. Peiris &amp; Condrs. A. Valupillai</b>                             | <b>139</b><br><b>130</b>             | <b>139</b><br><b>130</b>             |     |             | <b>139</b><br><b>130</b>             | —                                 | Nattandiya.<br>Nattandiya.  |
| <b>Mel lawagare Mellawa</b>                | Mrs. W. A. Peiris<br>Mrs. Chas. P. de Silva<br>Mrs. F. A. Wijesekera and W. T. Dabarera | <b>Mrs. W. A. Peiris</b><br>Chas. A. M. de Silva | <b>K. K. T. Goonewardene</b><br>U. E. Perera<br>Conductor                   | <b>257</b><br><b>68</b><br><b>40</b> | <b>257</b><br><b>68</b><br><b>40</b> |     |             | <b>257</b><br><b>68</b><br><b>40</b> | —                                 | I Madampe.<br>Kochchikade. Waikkal.                                     |
| <b>Mellawa No. 2</b>                       | Q. E. L. & F. A. Wijeyesekera   | Q. E. L. and R.A. Wijeyesekera                   | <b>Q. E. L. Wijeyesekera</b>  | <b>32</b>                            | <b>32</b>                            |     |             | <b>32</b>                            |                                   | Waikkat, Kochchikade.   |
| <b>Melsiritenne Merewela</b>               | <b>V. Johannes de Mel</b><br>C. E. Corea  | V. Johannes de Mel<br>C. E. Corea, Jnr.          | <b>P. C. Fernando</b><br>Roland Seneviracne, C. E. Corea, Jnr.              | <b>580</b><br><b>60</b>              | <b>300</b><br><b>60</b>              | —   | —           | <b>300</b><br><b>60</b>              | —                                 | Chilaw.<br>Chilaw 2.  |
| <b>Merton (Raja Totum) Midellawatawana</b> | Mrs. E. Van Langenberg<br><b>F. B. de Mel &amp; H. C. -I. Peiris</b>                    | Mrs. E. Van Langenberg<br>F. B. de Mel           | H. P. VVikramasinghe<br><b>L. J. M. Peiris. M. B. E. and G. P. de Silva</b> | <b>96</b><br><b>105</b>              | <b>91</b><br><b>105</b>              | —   | —           | <b>91</b><br><b>109</b>              | —                                 | Madampe 3:.<br>Rajakadaluwa I!..<br>deniya 4.<br>Kattimahana. Madam pe. |
| <b>Millicent</b>                           | Dr. A. M. de Silva  | Dr. A. M. de Silva                               | <b>W. E. de Silva</b>   | <b>30</b>                            | <b>30</b>                            |     |             | <b>30</b>                            |                                   |   |
| <b>Miriswatta</b>                          | Mrs. N. D. B. Silva   | Mrs. N. D. B. Silva                              | <b>A. W. Perera</b>   | <b>75</b>                            | <b>75</b>                            |     |             | <b>75</b>                            |                                   | Marawila 2. <b>Negorbo 15.</b>  |
| <b>Miriswatca No. 2</b>                    | <b>V. M. de Mel</b>   | V. M. de Mel                                     | <b>W. J. Tissera</b>  | <b>98</b>                            | <b>98</b>                            |     |             | <b>98</b>                            |                                   | <b>Madampe12'..</b>   |
| <b>Miriswatta No. 3</b>                    | N. D. Fred Silva  | N. D. Fred Silva                                 | Conductor   | <b>75</b>                            | <b>75</b>                            | —   | —           | <b>75</b>                            |                                   | <b>Madampe' 2'.</b>   |
| <b>Mola Eliya</b>                          | Mola Eliya Coconut Estate Co., Ltd.   | Dodweil & Co., Ltd.                              | W. S. Symons  | <b>8851</b>                          | <b>440</b>                           |     |             | <b>440</b>                           |                                   | Bingiriya 0. Chilaw T. 0. and R.S. 13.                                  |
| <b>Monrovia</b>                            | W. H. E. de Silva   | W. H. E. de Silva                                | <b>P. P. Ranatunga &amp;D. P. Thampoe</b>                                   | <b>122</b>                           |                                      |     |             | <b>65</b>                            | <b>57</b>                         | Allawa.P.O. and R. S. I.  |

**CHILAW (Continued)**

|                                |  |   |   |            |            |   |   |            |           |   |
|--------------------------------|--|---|---|------------|------------|---|---|------------|-----------|---|
| <b>Mudukatuwa Group</b>        | Heirs of late J. C. H. Seneviratne, J. A. Corea, Dr. J. A. E. Corea, Mrs. A. Abeysekera, Peter Pand it-tesekere and Mrs. C. E. Corea |   | <b>J. R. Ameresekere</b>  | 389        | <b>389</b> | — | — | <b>389</b> | —         | <b>Marawila, Nattandiya R. S.</b>   |
| <b>blurielwatta</b>            | <b>V. Johannes de Mel</b>  | <b>V. Johannes de Mel</b>                     | <b>P. C. Fernando</b>   | <b>580</b> | <b>400</b> | — | — | 400        |           | <b>Chilaw.</b>  |
| <b>Muttiah Totum</b>           | <b>Mrs. John C. Muttiah</b>  | <b>Mrs. John C. Muttiah</b>                   | <b>M. S. Pillai</b>   | 116        | <b>116</b> | — | — | 116        |           | <b>Nattandiya.</b>  |
| <b>Nadunkele</b>               | <b>Lady A. L. G. Peiris</b>  | <b>L. J. M. Peiris</b>                        | <b>D. J. Wickramasinghe</b>                                       | 168        | <b>168</b> | — | — | 168        |           | Marawila.   |
| <b>Nalladarankaruwa</b>        | <b>Mr. Seelawathie Goonesekere and P. B. S. Goonesekera</b>  | <b>B. E. and B. S. Goonesekere</b>            | <b>W. S..Perera</b>   | 102        | <b>102</b> | — | — | 102        |           | Suruwila R. O.  |
| <b>Nankadaware</b>             | Heirs of Mudlr. D. A. P. Abeyeratne  | <b>C. A. Abeyeratne</b>                       | <b>C. A. Abeyeratne</b>   | 796        | <b>200</b> | — | — | <b>200</b> |           | Madampe.  |
| <b>Napiri thankadawara</b>     | <b>Mrs. H. J. Peiris</b>   | <b>A. P. Casie Chitty and Christian Gomez</b> | <b>Conductor</b>  | 210        | <b>210</b> | — | — | <b>210</b> |           | Marawila.   |
| <b>Nattandiya</b>              | <b>C. J. R. de Silva</b>   | <b>L. J. M. Peiris</b>                        | <b>J. B. Fernando</b>   | 76         | 76         |   |   | 76         |           | Nattand iya   |
| <b>Nedunkelawatta</b>          | Heirs of C. Tambyah  |   | <b>Conductor</b>  | 100        | 75         |   |   | 75         |           | Marawila  |
| <b>Nedunkelawatta</b>          | <b>C. Fernando &amp; others</b>  | <b>S. James Silva</b>                         | <b>Arafis Silva</b>   | 130        | 130        |   |   | 130        |           | Marawila.   |
| <b>Neeravi</b>                 | <b>S. M. Usuff &amp; Son</b>   | <b>S. M. Usuff &amp; Son</b>                  | <b>P.O. M. M. Mohideen</b>  | 50         | 50         |   |   | 50         |           | Battuluoya.   |
| <b>NellunviIra</b>             | <b>14. M. L. Tissera and others</b>  | <b>H. M. L. Tissera</b>                       | <b>D. R. Wickremesinghe</b>                                       | 266        | 266        |   |   | 266        |           | Dankotuwa S. P. <b>0. and</b> Tel. Call Office 4. Kochchikade T. <b>0. and R. S. 6. Lunuwila R. S. 7.</b> |
| <b>Nellunkulia Group</b>       | <b>Mrs. H. J. Peiris</b>   | <b>Mrs. H. J. Peiris</b>                      | <b>W. A. Fernando</b>   | 585        | 585        |   |   | 585        |           | <b>Rajakadaluwa.</b>  |
| <b>Noorani (Battuluoya T.)</b> | <b>S. M. Usuff &amp; Son</b>   | <b>S. M. Usuff &amp; Son</b>                  | <b>P.O. M. M. Mohideen</b>  | 84         | 84         |   |   | 84         |           | Battuluoya.   |
| <b>Pad ma</b>                  | <b>H. Frei</b>   | <b>Carson &amp; Co., Ltd.</b>                 |   | 210        | 210        |   |   | 210        |           | Madampe.  |
| <b>Palliwatta</b>              | Trustees of Jacob de Mel   | <b>F. B. de Mel</b>                           | <b>P. L. Fernando</b>   | 30         | 30         |   |   | 30         |           | Raiakadaluwa I. Bangadeniya R.S. 3.   |
| <b>Palugahayaya</b>            | Roman Catholic Mission   | <b>Ncholas Annavi</b>                         | <b>Euguis Appu</b>  | 60         | 60         |   |   | 60         |           | Nainamadama.  |
| <b>Pal ugawewa Group</b>       | <b>A. Baur &amp; Co.. Ltd.</b>   |   | <b>I. 1. Heider and W. W. Schiaz, Asst. Supdt.</b>                | 1462       | 1315       |   |   | 1315       |           | Rajakadaluwa 3. Bangadeniya R. S. 3., Hosp. at Chilaw and on Estate.                                      |
| <b>Pambala Pahalawatta</b>     | <b>F. J. M. de Mel</b>   | <b>F. J. M. de Mel</b>                        | <b>J. M. E. Robert Peiris</b>                                     | 108        | <b>84</b>  |   |   | 62         | <b>22</b> | <b>Madampe 2.</b>   |
| <b>Pambala Punchiwatta</b>     | Chas <b>F. de Mel</b>  | Chas <b>F. de Mel</b>                         | <b>W.1, M. Fernando</b>   | 40         | 40         |   |   | 40         | —         | <b>Madampe 2.</b>   |
| <b>Pambal la Estate</b>        | <b>W. F. C. de Mel</b>   | <b>F. J. M. de Mel</b>                        | <b>J. M. E. Robert Peiris</b>                                     | 35         | 36         |   |   | 35         | —         | <b>Madampe 2.</b>   |
| <b>Panangoda</b>               | Heirs of <b>H. T. Ramachandra</b>  | <b>H. T. Ramachandra</b>                      | <b>Carlo L. Wijayasinghe (Su pdt.). D. D. Samaratinga (Asst.)</b> | 398        | 398        | — |   | 370        | <b>28</b> | <b>Nattandiya R.S. 4.</b>   |
| <b>Panankudawa</b>             | <b>M. W. P. Cooray &amp; M. A. Cooray</b>  | <b>M. A. Cooray</b>                           | <b>K. M. P. Ranasingha</b>  | 260        | 200        |   |   | 200        | <b>60</b> | <b>Chilaw</b>   |
| <b>Panhen</b>                  | <b>Mrs. A. C. Fernando</b>   | <b>Mrs. A. C. Fernando</b>                    | <b>B. Don Salamon</b>   | 56         | 56         |   |   | 56         |           | <b>Rajakadaluwa 5. Chilaw 7.</b>  |
| <b>Paniadikulam</b>            | Trustees of Jacob de Mel   | <b>F. B. de Mel</b>                           | <b>N. P. Perera</b>   | 66         | 66         |   |   | 66         | —         | <b>Rajakadaluwa. Chilaw 6.</b>  |
| <b>Parapermette</b>            | <b>P. Allan Corea</b>  | <b>P. Allan Corea</b>                         | <b>J. E. Corea</b>  | 60         | <b>60</b>  |   |   | 60         | —         | <b>Madampe.</b>   |

## CHILAW (Continued)

| Es cats                     | Proprietors or Lessees   | Agents or Correspondents       | Resident Managers and Assistant Superintendents   | ACREAGE |                 |     |             |              | Post Town and Further Information  |
|-----------------------------|--|--------------------------------|---|---------|-----------------|-----|-------------|--------------|--|
|                             |  |                                |   | Total   | Culti-<br>vated | Tea | Rub-<br>ber | Coco-<br>nut |  |
| Periswatta                  | Heirs of J. Pieris   | D. R. M. Rajapaksa             | Lewis Kanakanama  | 100     | 100             |     |             | 100          | Madam pe.  |
| Pikkulama                   | Hudson Tambirajah  | Hudson Tambirajah              | Conductor   | 27      | 27              |     |             | 27           | Madampe.   |
| <b>PitawaTayagama</b>       | B. P. Perera   | B. P. Perera                   | H. Aron Fernando  | 128     | 128             |     |             | 128          | Madampe.   |
| <b>Pokuna</b>               | F. J. M. de Mel  | F. J. M. de Mel                | K. Johinu Fernando  | 50      | 50              |     |             | 50           | Chilaw.  |
| <b>Ponmani</b>              | F. J. M. de Mel  | F. J. M. de Met                | B. H. Jayawardee  | 105     | 105             |     |             | 105          | Chilaw 5.i.  |
| <b>Poovaia Indiani</b>      |  |                                | D. Weerasuriya  | 67      | 67              |     |             | 67           | Ch Haw.  |
| <b>Pothuwala</b>            | Mrs. C. C. de Silva  | Vinitha Ltd.                   | D. A. S. VVickremasinghe  | 322     | 182             |     |             | 160          | 182<br>Py<br>Rajakadaluwa, R. S. Bangadeniya 5,<br>R, P. O. Kumarakattuwa. |
| <b>Potuwila</b>             | Mrs. E. L. F. de Soysa   | Mrs. E. L. F. de Soysa         | Victor Gooneratna   | 106     | 106             |     |             | 106          | Madampe.   |
| <b>Potuwatawana</b>         | Heirs of G. L. Rupasingha  |                                | T. Jute Perera  | 30      | 30              |     |             | 30           | Marawila.  |
| <b>Potuwatawana</b>         | G. C. S. Corea   | G. C. S. Corea                 | Conductor   | 80      | 80              |     |             | 80           | Madampe.   |
| <b>Potuwatawana</b>         | Heirs of late S.D.S. Guna-<br>seke ra                                    | S. D. S. Gunasekara            | Conductor   | 136     | 136             |     |             | 136          | Madampe.   |
| <b>Pottukulam</b>           | M. L. Adaimuthu Pillai   |                                | A. S. Fernando  | 856     | 190             | —   |             | 190          | Rajakadaluwa.  |
| <b>Puliyankulama</b>        | H. W. Peiris   | H. W. Peiris                   | Michael Perera  | 4811    | 157             | —   |             | — 157        | Rajakadaluwa 10. Bangadeniya R. S.<br>71.                                  |
| <b>Punch;tvatta</b>         | A. F. B. Tamel   | A. F. B. Tamel                 | Conductor   | 23      | 23              |     |             | 23           | Marawila.  |
| <b>Rajakadaluwa</b>         | Heirs of N. J. Martin  | E. John & Co.                  | E. Erndt  | 1123    | 112"            |     |             | 1124         | Rajakadaluwa J., <b>Chilaw,</b>  |
| <b>Rajakadaluwa</b>         | Heirs of Mrs. Muller   | T. Carry (Guardian)            | Geo. Muller   | 200     | 200             |     |             | 200          | Rajakadaluwa.  |
| <b>Rajakadaluwa</b>         | Mudlr. B. P. Samarakoon  | MudIr. B. P. Samarakoon        | Conductor   | 120     | 120             |     |             | 120          | Rajakadaluwa.  |
| <b>Rajatotum</b>            | Mrs. H. J. Peiris  | Mrs. H. J. Peiris              | K. D. M. Nanayakkara  | 204     | 204             |     |             | 204          | Naccandiya 5.  |
| <b>Rajatotum</b>            | John C. Muttiah  | John C. Muttiah                | P. Seenivasagam   | 150     | 150             |     |             | 150          | Nattandiya 5. Marawila T. O.   |
| <b>Rajamutto</b>            | H. Rajanathan, H. Wije-<br>nathan, Dr. H. Ratna-<br>rajah and R. Hallock |                                | V. Vytialingam (for H.<br>Rajanathan's block) &<br>conductors for the other<br>3 blocks | 230     | 200             | —   |             | 200          |  |
| <b>Ran tetiyawa</b>         | W. G. N. Rockwood  |                                | A. M. Dias  | 175     | 175             | —   |             | 175          | Katcimahana  |
| <b>Ratmalwewa No. 1</b>     | Mrs. W. A. Peiris  | Mrs. W. A. Fein's              | K.K.T. Goonewardene   | 80      | 80              | —   |             | 80           | Nattandiya.  |
| <b>RatmaIwewa No. 2</b>     | Mrs. H. J. Peiris  | Mrs. H. J. Peiris              | Leo M. Nanayakkara, V.<br>A. & W. J. Perera<br>(Suede.) G. M. Jayawar-<br>dana (Asst.)  | 125     | 125             | —   |             | 125          | Nattandiya.  |
| <b>Ratmalagara</b>          | Coconut Research<br>Scheme   | Coconut Research<br>Scheme     | P. J. Nonis   | 255     | 144             |     |             | 144          | — <b>Madampe P. O.</b> Panirendava R. O.                                   |
| <b>Santhiakally Div. 4</b>  | Heirs of Dr. John Rock-<br>wood  | Heirs of Dr. John Rock-<br>ood | C. E. Ferdinand   | 16r,    | 16r,            |     |             | (167)        | — Santhiakally. Mundef.  |
| <b>Sattupallam</b>          | S. I. Mohamado Cassim  | M. Fonseka (Lessee)            | M. Fonseka  | 75      | 75              |     |             | 75           | — Sergersta, Chilaw,   |
| <b>Sed era watte</b>        | S. M. Ustuff & Son   | S. M. Ustuff & Son             | S. M. Jarnaldeen  | 75      | 75              |     |             | 75           | — Chilaw 2.  |
| <b>Sellanpathaha</b>        | Carlton S. Corea   |                                | H. S. Wilesuriya  | 100     | 100             |     |             | 100          | — Madampe 1.   |
| <b>Selvamine (Kokawila)</b> | T. Chellaturai   | T. Chellaturai                 | N. Rasiah   | 100     | 100             |     |             | 100          | — Mugunuwatawana R. O. <b>Chilaw 6.</b>                                    |

C H I LAW (Continued)

|  |   |   |   |                                      |   |                  |   |                  |   |
|--|---|---|---|--------------------------------------|---|------------------|---|------------------|---|
| <b>Sembatta</b>  | <b>MudIr. J. F. K. Kirthesinghe,</b>  |   | <b>Muer. J. F. K. Kirthesinghe</b>  | 50                                   | <b>50</b>   |                  | 50  | —                | Chilaw.   |
| <b>Sembukattiya</b>  | Heirs of the late Lady G. S. Schneider  |   | <b>G. R. Ambalawaner, Supdt.</b>  | 221                                  | <b>221</b>  |                  | 221   | —                | Madampe.  |
| <b>Sendriamulle Sengaioya Singakkuliya</b>                                   | N. Ratnasabapathy<br>Mrs. Esme Douglas<br>Heirs of the late Torn Walker   | R. Dorasamy<br>Mrs. Esme Douglas<br>The Public Trustee  | M. Chelhah<br><b>Mrs. Esme Douglas</b><br><b>P. S. Goonewardane</b>   | 300<br><b>88</b><br><b>130</b>       | <b>300</b><br><b>84</b><br><b>100</b>             |                  | 300<br>84<br>100                                  |                  | <b>Sandalankawa 7.</b> Negombo 12. Chilaw 2).<br><b>Sandalankawa 118; Kochchikade 7.</b> Bolawatte R. 5.                        |
| <b>Sin landa Sirigampola</b>   | J. F. L. de Silva<br>R. Rajendra. Trustee.<br>Siriponkovil  |   | <b>S. Raja</b>  | 75<br><b>1050</b>                    | <b>75</b><br><b>1050</b>                          |                  | 75<br>— 1050                                      | —                | <b>Bingiriya Lunwila R. S. Id and P. 6.</b>   |
| <b>Sitawaka</b>  | S. K. R. M. Somasundaram Chettiar   |   | <b>E. W. Bamunawala</b>   | <b>84</b>                            | <b>84</b>   |                  | <b>84</b>   |                  | <b>Bingiriya. Chilaw.</b>   |
| <b>Si tha mad am Sittamada ma Siyambalagaha ru ppe Sornaston Springfield</b> | W. R. Rockwood<br>A. Sellamuttu, M.B.E.<br>Mrs. Hales M. de Soysa<br>Mr. T. Tirunavuk Arasu<br>Heirs of Dr. John Rockwood | W. R. Rockwood<br><b>A. Seflamuttu, M.B.E.</b>  | <b>A. W. Dias</b><br><b>N. Kadiravelu</b><br>C. Periyathamby<br>A. M. Dias  | 80<br>45<br><b>367</b><br>100<br>2 0 | 80<br>45<br>300<br><b>100</b><br>170              |                  | 80<br>45<br>300<br>100<br>170                     |                  | <b>Chilaw 2).</b><br><b>Chilaw 2.</b><br><b>Madampe.</b><br><b>Battuluoya.</b><br><b>Kattimahara 3.</b> Madampe 6.              |
| <b>Srilanda St. Doris St. Xavier's Swarnetotum</b>                           | J. F. L. de Silva<br>L. A. Muller<br>M. Corera<br>Heirs of Dr. John Rockwood  | Muller & Cooray<br><b>M. Corera</b><br><b>Heirs of Dr. John Rockwood</b>                          | H. R. Dirckze<br>W. Timothy Fernando<br>H. H. Mendis<br>U. D. Marthelis   | 75<br>35<br>150<br>186               | 75<br>33<br>150<br>186                            |                  | 75<br>33<br>150<br>186                            |                  | <b>Chilaw R. S. 13.</b><br><b>Rajakadaluwa 2i . Battuluoya.</b><br><b>Rajakadaluwa. Bangadeniya R. S. 2,</b><br><b>Madampe.</b> |
| <b>Sylherm (Kansadaluwa)</b>   | Heirs of the late Dr. H. M. Peiris  | L. J. M. Peiris   | <b>S. P. Weerakoon</b>  | 200                                  | <b>200</b>  |                  | — 200   |                  | <b>Bingiriya 4. Chilaw 16.</b>  |
| <b>Tambana Tambagalla (75 ft.)</b>   | Mrs. H. J. Peiris<br>D. S. W. Samarakone & Bros.  | <b>Mrs. H. 1. Peiris</b><br>D. S. W. Samarakone & Bros.   | M. C. de Silva<br><b>S. B. Weerakoon(Supdt.);</b><br><b>B. D. H. S. Senanayake (Asst.) ;</b> L. F. Abeykoon (Conductor) | 173<br>690                           | 173<br><b>524</b>                                 |                  | 173<br>524  |                  | <b>Marawila.</b><br><b>Madampe 4..</b>  |
| <b>Tammama (Melsiritenne) Thalgahawatte</b>                                  | A. E. de Silva<br>Mrs. H. E. Jayawardene  | <b>A. E. de Silva</b><br>M. S. Dias Peiris & Co.  | W. Rajapakse<br>Witcher   | 512<br>38                            | <b>334</b><br><b>38</b>                           | —<br>—           | 334!<br><b>38</b>                                 | —<br>—           | <b>Rajakadaluwa 8.</b><br><b>Madampe P. 0. and T. O. 1. R. S.</b> Madampe. Madampe.   |
| <b>Tharana</b>   | Mudir. D. 1. W. Samarakoon  | Mud!, D. J. W. Samarakoon   |   | 90                                   | <b>90</b>   | —                | 90  |                  |   |
| <b>Thelehe ra Thorawetiya (Kapu-watta) (Arunasalamwatta)</b>                 | W. Albert Fernando<br>Bertram de F Pieris<br>Heirs of Sir P. Arunachalam  | W. Albert Fernando<br>Carson & Co., Ltd.  | <b>R. G. Perera</b><br><b>E. Basnayake</b><br><br><b>L. Abeyaratne</b>  | 150<br>325<br>194                    | <b>60</b><br><b>300</b><br><b>194</b>             | —<br>—<br>—      | <b>60</b><br><b>300</b><br><b>194</b>             |                  | Theleheha, Vveerahena, Nattandjya, Nattandiya 4.<br><br><b>Nattandiya.</b>  |
| <b>Timbirigaspitiya Tirnhi rigahawatta Tittaeila Tittahada-ela</b>           | H. Frei<br>P. P. Migel Pieris<br>S. A. Goonetilleke<br>James P. Fernando  | Carson & Co., Ltd.<br>P. P. Migel Pieris<br><b>S. A. Goonetilleke</b><br><b>James P. Fernando</b> | P. P. Migel Pieris<br>Conductor<br><b>W. G. B. Fernando</b>   | 359<br>36<br><b>72</b><br><b>54</b>  | <b>359</b><br><b>36</b><br><b>72</b><br><b>50</b> | —<br>—<br>—<br>— | <b>359</b><br><b>36</b><br><b>72</b><br><b>50</b> | —<br>—<br>—<br>— | Madampe.<br>Marawila.<br>Kirimetiyaana, Lunuwila.<br>Chilaw 3.  |

Ca—Cacao ; Cd.—Cardamoms ; Co—Coffee ; G—Grass ; Py—Paddy ; T—Timber; Hosp--Hospital; Disp—Dispensary.

CHILAW (Continued)

| Estates   | Proprietors or Lessees  | Agents or Correspondents   | Resident Managers and Assistant Superintendents             | ACREAGE                               |                                       |        |             |                                       | Post Town and Further Information                                       |
|---|---|--|---|---------------------------------------|---------------------------------------|--------|-------------|---------------------------------------|---|
|   |   |  |   | Total                                 | Culti-<br>vated                       | Tea    | Rub-<br>ber | Coco-<br>nut                          |   |
| Thoduwewa<br><b>Toynbee</b> (Kapoowatte)<br>(25 ft.)      | <b>L. H. V. de Mel</b><br>Heirs of Miss E. M. Haddan, Mrs. C. G. M. Gordon, Miss E. D. de Russett, R. H. Ferguson and A. C. W. Ferguson | <b>L. H. V. de Mel</b><br>Lewis Brown & Co., Ltd.  | <b>I. P. Nethisinghe</b><br><b>A. Pearson</b>               | 297<br>176                            | <b>203</b><br><b>168</b>              | —<br>— | —<br>—      | <b>203</b><br>168                     | <b>Madampe 3.</b><br><b>Rajakadalawa I.</b> Bangadeniya R. S. <b>3.</b> |
| <b>Udadeniya</b>  | W. N. Goonewardene  |  | <b>J. A. David</b>  | 121                                   | 121                                   |        |             | 121                                   | — Welipennaghamulla. Nattandiya <b>P. O.</b><br>& ft, S: 5.             |
| <b>Udalawela</b>  | Mrs. W. A. Samarawick-<br>rums  | <b>D. S. Weerakody</b>   | Conductor   | 100                                   | <b>100</b>                            |        |             | 100                                   | — Madampe.  |
| <b>Udubaddawe</b>   | D. P. Jayasuriya  | <b>D. P. Jayasuriya</b>  | <b>J. D. Hugo</b>   | <b>25</b>                             | <b>25</b>                             |        |             | <b>25</b>                             | — Madampe.  |
| <b>Uhampitiya Group</b>                                   | Heirs of late Sir <b>Henry</b><br><b>L. de Mel</b>  | <b>H. L. de Mel &amp; Co.</b>  | Charles L. Bandara  | <b>770</b>                            | <b>390</b>                            |        |             | <b>390</b>                            | <b>20</b><br><b>Py</b> <b>Rajakadalawa 6. Chilaw 12.</b>                |
| <b>Uhampitiya</b>   | <b>Mrs. Helena Penis</b>  | <b>Mrs. Helena</b> <b>Peiris,</b><br>Colombo   | <b>G. P. de Silva, Supdt,</b>                               | <b>2531</b>                           | 166 <sup>1</sup>                      |        |             | <b>16C</b>                            | — <b>Rajakadaruwa</b> <b>Bangadeniya R. 5,</b><br><b>71.</b>            |
| <b>Ulpotta</b>  | <b>Juan Appu</b>  | <b>Juan Appu</b>   | H. L. B. Silva  | 52                                    | <b>52</b>                             |        |             | <b>52</b>                             | — Chilaw.   |
| <b>Veeralanda</b><br><b>Velpit'ya</b><br><b>Willy</b>     | V. de Mel<br>Heirs of C. Tambiyah<br><b>F. T. Senanayake</b>  | V. de Mel  | Conductor<br>A. Seni<br>B. M. J. Wickramasingh              | <b>250</b><br><b>200</b><br><b>65</b> | <b>250</b><br><b>200</b><br><b>65</b> |        |             | <b>250</b><br><b>200</b><br><b>65</b> | — <b>Rajakadalawa 7. Chilaw R 5. 8.</b><br>— Marawila.<br>— Chllaw l .  |
| <b>Walahapitiya Group</b><br>T 36                         | <b>Noorani Estates Ltd.</b>   | <b>Gordon Frazer &amp; Co.,</b><br><b>Ltd.</b>   | <b>A. R. Ekanayake</b>                                      | 600                                   | <b>578</b>                            |        |             | <b>578</b>                            | <b>8 Py</b> Nattandiya 21.  |
| <b>Walahapitiya No. 2</b>                                 | <b>Mudlr. S. J. Rodrigo</b>   | <b>S. T. P. Rodrigo &amp; Bros</b>   | <b>W Thomas Perera and</b><br><b>J. K. M. Perera, Asst.</b> | 165                                   | <b>165</b>                            | —      |             | <b>165</b>                            | — Natcandiya.   |
| <b>Wanameewala</b><br><b>Walahena</b>                     | <b>N. Q. Dias &amp; B. K. Dias</b><br><b>Mrs. G. L. Cooray and</b><br><b>Lady Peiris</b>  | <b>L. J. M. Peiris</b>   | W. P. Peiris<br>M. Walter C. Fernando                       | 191<br>299                            | 191<br><b>299</b>                     |        |             | <b>191</b><br><b>299</b>              | — <b>Kactimahana.</b><br>— Kakkapalliya.                                |
| <b>Watuwatta (German</b><br>Totum 1(82 ft.)               | <b>Dr. A. M. de Silva</b>   | <b>Dr. A. M. de Silva</b>  | <b>W. E. de Silva</b>                                       | 277                                   | <b>277</b>                            |        |             | <b>277</b>                            | — Kattimahana, Madampe.   |
| <b>Weerahena</b><br><b>Wee rahena</b><br><b>Weerahena</b> | <b>P. A. Peiris</b><br>W. Clement Fernando<br><b>W. W. Mattheis Fer-</b><br><b>nando</b>  | <b>P. A. Peiris</b><br>W. Clement Fernando<br><b>W. W. Matthels Fer-</b><br><b>nando</b> | <b>W. D. Paulu</b><br>W. Clement Fernando<br>Conductor      | 67<br>40<br>41                        | <b>67</b><br>40<br>41                 |        |             | <b>67</b><br><b>40</b><br>41          | — <b>Marawila.</b><br>— <b>Marawila.</b><br>— <b>Marawila.</b>          |
| <b>Weeralande</b><br><b>Welihena</b>                      | W. A. Valentine de Mel<br>Mrs. Allan Driberg  | W. A. Valentine de Mel<br>B. A. Gnanapragasarn   | <b>Penh, Fonseka</b><br><b>B.A. Gnanapragasarn</b>          | 115<br>74                             | 115<br><b>74</b>                      | —      |             | 115<br>74                             | — <b>Chilaw.</b><br><b>Chilaw 21.</b>                                   |



CH/LAW (Continued)

|                            |                                     |                         |                                 |                                |  |
|----------------------------|-------------------------------------|-------------------------|---------------------------------|--------------------------------|--|
| VVeliwewa<br>Wilmot's Land | Chas. F. de Mel<br>J. W. C. Salgado | S. L. de Mel            | J. P. Fernando<br>Obiyas Perera | 60 60 — — 57 —<br>84 84 — — 84 | Rajakadalawa. nañeaueniya. It. 6.<br>Mugunuwatawana, Chilaw. |
| Wilpotha                   | F. 8." de Mel & Lady<br>Peiris      | F. B. de Mel            | Laurence Fernando               | 353 339 - - 339 -              | Rajakadalawa I mile. Bangadenliya<br>R. S. 3.                |
| Woodlands (Maikulama) A,   | E. Aserappa                         | A. E. Aserappa          | Conductor                       | 166 166 — — 166 —              | Chilaw.  |
| Yagarnavila                | Mrs. H. J. Peiris                   | L. M. Nanayakkara, V.A. | R. D. Marthelis                 | 63 49 — — 48 —                 | Kactimahana, Madampe R. S.                                   |
| Yakdessawa                 | Heirs of Mudlr. Senewi-<br>ratne    | C. Corea                | Conductor                       | 100 100 — — 100 —              | Madampe.   |

COLOMBO (Tamil : Colombo)

|  |  |   |   |   |  |
|--|--|---|---|---|--|
| Alexandra  | Heirs of Gace Mudlr. A.<br>E. Rajapakse  | Heirs of Gate Mudlr. A.<br>E. Rajapakse                 | V. G. Mend is   | 130 130 — — 130 —   | I Ja-ela.  |
| Alibi Lodge                                      | B. J. R. R. W. Goone-<br>wardens, Proprietor   |   | B. J. R. R. W. Goone-<br>wardena, Resident Man-<br>ager | 35 35 — — 35 —  | St. Joseph Mill Farm, Hendala,<br>Wattala.                                       |
| Alutwatta<br>Angulana<br>Aniakande               | J. E. P. Rajapakse<br>Walter de Soysa<br>A. E. de Silva                                | J. E. P. Rajapakse<br>Walter de Soysa<br>A. E. de Silva | J. E. P. Rajapakse<br>Arthur Perera<br>S. Gunasekera    | 128 128 — — 128 —<br>23 23 — — 23 —<br>200 200 — — 150 50<br>Co | Kotugoda, Ia-ela.<br>Laxapathiya Sub P. O. Moratuwa T.O.<br>Kandana I. Ragama 2. |
| Arden Forest<br>Ark, The                         | V. M. de Mel<br>Arthur Seneviratne and<br>Bros.  | V. M. de Mel  | Conductor<br>Conductor                                  | 50 50 — — 50 —<br>20 20 — — 20 —                                | Moratuwa.<br>Welikada, Colombo.  |
| Balagalakanda                                    | W. Iraneis and Mrs. Jones<br>(lessees)   |   | Conductor   | 48 48 — — 43 —  | Hendala. Wattala. Hunupitiya R.S.  |
| Bandarawatta                                     | R. C. C. Randeniya   | R. C. C. Randeniya                                      | Conductor   | 36i 36' - - 24 12<br>Py   | Kadawata.  |
| Bannekgarra                                      | Dr. I. A. Senanayake   |   |   | 105 50 — - 50 —   | Nikkadalupotha, P. O. Ganewatte<br>R. S. 3.                                      |
| Batapandure<br>Boralessgamuwa<br>Brookside No. 2 | E. R. de Silva<br>N. de Alwis, 3. P. U. M.<br>Gate Mudlr. Edmund<br>Peiris, J.P., U.M. | N. de Alwis, J.P.U.M.                                   | ... E. R de Silva<br>G. S. Perera<br>... A. W. Fernando | 100 100 - - 77 23 -<br>25 25 - - 13 2 10<br>35 35 - - 34 1 -    | Polgasowita, Tel. Kesbawa 3.<br>Boralessgamuwa.<br>Kesbewa I.                    |

COLOMBO (Continued)

36.

| Estates                                 | Proprietors or Lessees  | Agents or Correspondents                            | Resident Managers and Assistant Superintendents | ACREAGE   |                  |             |                          | Post Town and Further Information                                 |
|---|---|---|---|-----------|------------------|-------------|--------------------------|---|
|   |   |   |   | Total     | CuId-voted       | Tea Rub-ber | Coco-nut Prdts.          |   |
| Carlsbad<br>Clarendon                   | Dr. R. L. Spittel<br>Dr. S. de Von  | Dr. R. L. Spittel<br>Dr. S. de Vos                  | M. O. Charles                                   | 70        | 65<br><b>70</b>  | —           | 65<br><b>20</b>          | Kadawata P. O. Kelaniya R. S. Hanwella.                           |
| Dampe                                   | <b>Very Rev.</b> Fr. Perrot,<br>O. M. I.  | Very Rev. Fr. Perrot.<br>O. M. I.                   | A. M. de Silva                                  | 86        | <b>86</b>        |             | <b>86</b>                | Kesbewa 3. Moratuwa 3i.   |
| Demelerinwa<br>De Mel's Ekala           | L. J. Fernando<br>Chas. F. de Mel   | A. E. Dias<br>Chas F. de Mel                        | A. W. Edmond Singho<br>I. P. Fernando           | 35<br>122 | 35<br><b>122</b> | 35          | 122<br>Crt               | Kesbewa 5. Moratuwa R. S.   |
| Dencraig or Maligaha-<br>tenna<br>Ekala | T. Clementi-Smith<br><br>A. Baur & Co.  | <b>F. 1. &amp; G.</b> de Saram<br><br>A. Baur & Co. | G. P. Abeyewickreme<br><br>A. E. de Silva       | 55<br>50  | 55<br><b>50</b>  | 14          | 41<br><b>29 30</b><br>Co | Buchpitiya. Gampaha 6.<br>Jaela.                                  |
| Ekala Mahawatta<br>Elabodde             | Heirs of 1. Leo de Croos<br>Heirs of J. de M.Aserappa   | A. LI Crooi Ray Chandra<br>J. H. Lodewyke, Lessee   | J. N. daBrera<br>J. H. Lodewyke                 | 450<br>28 | 450<br><b>25</b> |             | 275<br>25<br><b>175</b>  | Jae fa.<br>Wattala I J.   |
| Enderamulla<br>Etam bahena              | Mrs. 1. R. Jayewardene<br>Lady de Soysa   | L. 3. M. Peiris<br>De Soysa & Co., Ltd.             | Conductor<br>O, 8, Paul Peiris, J.P.            | 25<br>50  | 25<br><b>50</b>  | 50          | 25                       | Wattala 3, Hunupitiya R. 5. 2.<br>Gonapola S. P. 0.               |
| Feteriagaia                             | H. G. E. Perera   | H. G. E. Perera                                     | H. G. E. Perera                                 | 20        | <b>20</b>        | 5           | 15                       | Kadawata 1/2. Ragama R. S. 3 or<br>Kelaniya R. S. 4.              |
| Galagedera                              | G. R. Fernando  |   | G. R. Fernando                                  | 37        | 37               |             | 37                       | Ihala Gomagamuwa, Yatikaha Korale<br>North, Katugampola Hatpattu. |
| Calla                                   | Heirs of Gate Mudir.<br>A. E. Ralapakse   |   | V. G. Mend is                                   | 230       | <b>230</b>       |             | <b>230</b>               |   |
| Godigarnuwa<br>Gonahena<br>Gonamaditta  | J. Rodrigo<br>Mrs. E. H. Joseph<br>Mrs. D. Gunawardene,<br>Chas. G. Perera, Mrs.<br>H. B. F. de Silva and<br>others | J. Rodrigo<br>Mrs. E. H. Joseph                     | Conductor<br><br>Chas. G. Perera                | 23<br>46  | 23<br><b>46</b>  | —           | 23<br>46<br><b>142</b>   | Kelaniya.<br>Kadawata.<br>Kesbewa Lunawa R. 5, 5.                 |
| Copal arnulla                           | Heirs of the late A. 1,<br>Vander Poorten   | Heirs of late A. J,<br>Vander Poorteri              | S. Vele/ail/ay                                  | 16        | 16               |             | 16                       | Fhala Biyanwila R. O. Kadawata                                    |
| H angawel lewatta                       | E. H. Koelman, (Lessee)   | E. H. Koelman                                       | E. H. Koelman                                   | 120       | <b>120</b>       |             | 120                      | Kesbewa.  |
| Hangawellewatta                         | Mrs. F. R. Senanayake   | D, 5, Senanayake                                    | H. A. Julius                                    | 42        | <b>42</b>        |             | .42                      | Kesbewa 3.  |
| Hen dalawatta                           | Heirs of Hon. Mr. James<br>Atwis  |   | ... Leased                                      | 60        | 60               |             | 60                       | Jae la.   |

**COLOMBO** (Continued)

|                             |  |  |                         |     |     |   |   |     |     |  |   |
|-----------------------------|--|--|-------------------------|-----|-----|---|---|-----|-----|--|---|
| Hendala Farm (Alibi Lodge). | Caitan Anandappa                       |  | Leased                  | 35  | 35  | — | — | 35  | —   | MUCWai, Colombo.   |   |
| Heyyantuduwa                | Dr. W. P. Rodrigo                      | Dr. W. F. Rodrigo  | Conductor               | 65  | 65  | — | — | 65  | —   | Kelaniya S.  |   |
| Horagolla                   | Mrs. Walter S. J. Pelvis               | Dr. Walter S. J. Peiris  | W. S. Livera            | 85  | 85  | — | — | 6   | 75  | 4  | Kosgama. Hosp. at Avissawella.                  |
| Jaela                       | Heirs of the late Sam W. Soysa         | Mrs. S. W. Soysa   | P. Hugo Perera          | 250 | 250 | — | — | 250 | —   | Jade Tel. Add. Soysa, Jetta. 3 acres interplanted with Rubber. |   |
| Johara (Pathereghawatta)    | S. D. M. Mohideen and S. D. N. Mohamed | Deansons & Co  | S. D. Noor Mohamed      | 25  | 25  | — | — | 10) | —   | 141  | Talangama South, Pannipitiya R. S.              |
| Josita (Ekala)              | Chas. P. de Silva                      | Chas. P. de Silva  | W. M. Fernando          | 65  | 65  | — | — | —   | —   | 65   | Jaela.  |
| Kandawala Kanuwana          | J. L. Kotelawala                       | J. L. Kotelawala   | Kangani                 | 108 | 108 | — | — | 108 | —   | —  | Mount Lavinia.                                  |
| Katubedda                   | Heirs of Gabriel de Croos              | Heirs of Gabriel de Croos  | Cond actor              | 160 | 160 | — | — | 60  | —   | 100  | Jaela.  |
| Katupedde Mukalana          | H. B. Pieris                           | H. B. Pieris   | J. D. Daniel            | 27  | 27  | — | — | 27  | —   | —  | Moratuwa.                                       |
| Katukurunda                 | Heirs of Lady de Soysa                 | S. Dorasamy (Div. B), S. Pararajasingam (Div. A) and S. Pathmanathan (Div. C.) | J. D. Daniel            | 40  | 40  | — | — | 40  | —   | —  | Moratuwa.                                       |
| Katumulla                   | Mrs. Walter S. J. Peiris               | Dr. Walter S. J. Peiris  | Conductor               | 178 | 178 | — | — | 178 | —   | —  | Ihala Biyanwila, Kadawata.                      |
| Kel miserato                | J. B. M. Kelaart                       | J. B. M. Kelaart   | W. S. Livera            | 109 | 109 | — | — | 22  | 85  | 2  | Kosgama. Hosp. at Avissawelfa.                  |
| Kiribathgoda                | D. D. Karunaratne, J.P.                | D. D. Karunaratne, J.P.  | J. B. M. Kelaart        | 51  | 51  | — | — | 51  | —   | —  | Jaela 3.  |
| Kirillapone                 | C.1-1. Z. Fernando                     | C. H. Z. Fernando  | M. D. W. Goonewan. dene | 53  | 53  | — | — | 25  | 28  | —  | Kelaniya.                                       |
| Kirillawala                 | H. S. Paternott                        | H. S. Paternott  | Martin Fernando         | 30  | 30  | — | — | 25  | 5   | —  | Maradana R. S. 25 acres Rubber and Coconuts.    |
| Kiri matikurunduwatta       | Heirs of M. S. Perera                  | Heirs of late Peter de Saram, J.P.   | V. Paternott            | 103 | 103 | — | — | 103 | —   | —  | Kadawata.                                       |
| Koshenmulla                 | Heirs of late Peter de Saram, J.P.     | Heirs of late Peter de Saram, J.P.   | Leased                  | 27  | 27  | — | — | —   | —   | 27   | Angulana.                                       |
| Kutterlyawala               | C. V. H. and J. S. W. de Soysa         | C. V. H. and J. S. W. de Soysa   | Cyril de Saram          | 250 | 250 | — | — | 250 | —   | —  | Ragama. Coconuts, Cinnamon, Croves and Nutmegs. |
| Lady Catherine Group        | Mrs. Catherine de S. Jayasuriya        | Mrs. Catherine de S. Jayasuriya  | V. F. Fernando          | 23  | 23  | — | — | 23  | —   | —  | Angulana I.                                     |
| La nsi yawad iya            | Dr. D. W. Perera, J.P.                 | Dr. D. W. Perera, J.P.   | B. S. Lye               | 409 | 263 | — | — | 146 | 263 | —  | Moratuwa 2. Angulana R. S. 1. Cocos and Rubber. |
| Mabola                      | Heirs of S. A. Goonetilleke            | Heirs of S. A. Goonetilleke  | Conductor               | 40  | 40  | — | — | 40  | —   | —  | Junta.  |
| Madiwala                    | M. H. M. Mohideen                      | M. A. M. Ismail  | Conductor               | 52  | 52  | — | — | 52  | —   | —  | Mabola, Wattala.                                |
| Madurugama                  | Jeronis Peiris                         | Jeronis Peiris   | R. Sebastian            | 100 | 75  | — | — | 75  | —   | —  | Kotte. Udahamulla R. S.                         |
| Ma Eliya                    | Mrs. J. P. Amaratunga                  | Mrs. J. P. Amaratunga  | H. Goonetilleke         | 116 | 116 | — | — | 116 | —   | —  | Gonawala.                                       |
| Ma hahena                   | Mrs. J. W. R. Ilangakoon               | Vinitha, Ltd.  | Conductor               | 80  | 70  | — | — | 14  | 42  | 8  | Jaela R. S. and P. O. Disp.                     |
| Mahawatta                   | Mudir. J. Eric Perera, J.P., U.M.      | Mudir. J. Eric Perera, J.P., U.M.  | Conductor               | 86  | 86  | — | — | 86  | —   | —  | Ganemulla.                                      |
| Mahawe1awatta               | Lady Obeyesekere                       | Lady Obeyesekere   | Conductor               | 17  | 17  | — | — | 17  | —   | —  | Kelaniya.                                       |
|                             |  |  | Conductor               | 200 | 200 | — | — | 200 | —   | —  | Pugoda.   |

Ca—Cacao ; Cn—Cardamoms ; Co—Coffee ; Gr—Grass ; Py—Paddy ; T—Timber ; Hosp—Hospital ; Disp—Dispensary ; Cn—Cinnamon.

COLOMBO (Continued)

| Estates'                    | Proprietors or Lessees                       | Agents or Correspondents                     | Resident Managers and Assistant Superintendents | ACREAGE |                 |     |             |              | Pcst Town and Further Information  |
|-----------------------------|--|--|---|---------|-----------------|-----|-------------|--------------|--|
|                             |  |  |   | Total   | CuIti-<br>vated | Tea | Rub-<br>ber | Coco-<br>nut |  |
| Mampe                       | D. S. W. Samarakone                          | D. S. W. Samarakone                          | S. L. 'N. Samarakone                            | 95      | 95              | —   | —           | 95           | Kesbewa,<br>Kelaniya.<br>Mattakkuliya, Mucwal. Coconuts amd<br>Mauritius Grass.        |
| Manelwatte                  | Mrs. 1. R. Jayewardene                       | M. L. Cooney                                 | M. L. Coorey                                    | 45      | 45              | —   | 10          | 25           |  |
| Mattakkuliya Mahn-<br>watta | Heirs of Maha Mudlr.<br>J. A. Parer          |  | Conductor                                       | 50      | 50              | —   | —           | 50           |  |
| Pledakanda                  | D. William tale                              |  |   | 25      | 25              | —   | 10          | 15           | Kiridiwela<br>Angoda.<br>Pagoda.   |
| Midhurst                    | Dr. S. de V as                               | Dr. S. de Vos                                |   | 100     | 100             | —   | 95          | 5            |  |
| Milly Land                  | Heirs of Gate Mudlr. C.<br>H. A. Samasakkody | Heirs of Gate Mudlr. C.<br>H. A. Samarakkody | D. D. Jayawardana                               | 22      | 22              | —   | —           | 22           |  |
| Muturajawela                | Mrs. W. L. P. de Soysa                       |  | „, J. D. Gabriel                                | 230     | 30              | —   | —           | 10           | Pamunugama, Jacla.<br>Py   |
| Muturajawela No. 2          | Heirs of Lady Obeyese-<br>kern               |  | ... W. Obeyesekere                              | 138     | 138             | —   | —           | 138          | Colombo.   |
| Nahena                      | Devar Surys Sena                             | Devar Surya Sena                             |   | 21      | 21              | —   | —           | 21           | Hunupitiya, Wattala.<br>Jacla  |
| Newport (Ekalawatta)        | Albert E. Ebert                              | Albert E. Ebert                              | Albert E. Ebert                                 | 15      | 15              | —   | 10          | 15           |  |
| Olaboduwa                   | Sir Wilfred de Soysa                         | De Soysa & Co., Ltd                          | D. B. Paul Peiris, J.P., &<br>Assts.            | 787     | 787             | —   | 125         | 662          | Gonapoia, Kesbewa ; Homagama R.<br>S. 6.   |
| Orange Hill                 | Ragama Tea and Rubber<br>Co., Ltd.           | Lewis Brown & Co.,<br>Ltd.                   | F. G. Thomson                                   | 245     | 236             | —   | 236         | —            | Ragama.  |
| Paratta                     | H. Lloyd Jones                               | H. Lloyd Jones                               | Conductor                                       | 37      | 31              | —   | —           | 31           | Moratuwa 2.<br>Welikada, Colombo.  |
| Rajagiriya                  | Donald Obeyesekere                           | Donald Obeyesekere                           | Conductor                                       | 55      | 55              | —   | —           | 55           |  |
| Rathuwela                   | C. Suntharalingam                            | C. Suntharalingam                            | M. Coomaraswamy                                 | 70!     | 701             | —   | 12          | 56           | Homagama 5.  |
| Ratmalana                   | Sir Wilfred de Soysa                         | De Soysa & Co., Ltd.                         | K. E. Perera                                    | 4341    | 4341            | —   | 73          | 350          | Mount Lavinia.   |
| Rilaulla Group              | D. P. Iayasuriya                             | D. P. Iayasuriya                             | D. Nicholas                                     | 30      | 30              | —   | —           | 30           | Kandana.   |
| Richewatta                  | R. L. de F. Peiris                           | R. L. de F. Peiris                           | Conductor                                       | 44      | 44              | —   | —           | 44           | Barnbalamitiya, Colombo.<br>Cn   |
| Rustoom                     | F. W. Samarasinghe                           | F. W. Samarasinghe                           | F. W. Samarasinghe                              | 248     | 244             | —   | —           | 244          | Mount Lavinia,   |
| Sandycroft                  | Wace de Niese                                | Bartleet & Co.                               | A. J. Van Rooyen                                | 286     | 286             | —   | —           | 180          | 6 Py<br>Jacla I. Bungalow on Main Road.<br>Disp. at Jacla I.                           |
| St. Catherine               | Dr. C. E. W. Mend is                         | Dr. C. E. W. Mend is                         | Edwin Eremos                                    | 401     | 401             | —   | 401         | —            | Pann ipitiya.  |
| St. Thomas A 10             | J. L. E. Wickramasinghe                      | 1. L. E. Wickramasinghe                      | F. G. F. Hardie                                 | 306     | 306             | —   | 112         | 60           | 68<br>Py<br>118<br>Cn<br>Talangama. Kotte 3. Pannipitiya<br>R. S. 21.                  |
| Silver Valley               | Lady E. de Soysa                             | Dc Soysa & Co., Ltd.                         | D. B. Paul Peiris, J.P.                         |         | 88              | —   | —           | 88           | Kesbewa 6. Homagama R. S. 6.   |
| Simondale Group             | D. S. W. Samarakone                          | D. S. W. Samarakone                          | S. L. W. Samarakone                             | 90      | 90              | —   | 63          | 13           | 11<br>Kesbewa 5. Moratuwa 3. Hosp. at<br>Panadure and Colombo and Disp.<br>at Kesbewa. |

**COLONS° (Continued)**

|   |   |   |   |                         |                         |   |                |                |  |
|---|---|---|---|-------------------------|-------------------------|---|----------------|----------------|--|
| <b>Straatenwyk</b>                                      | J. W. Vanderstraacen  | 1. W. Vanderstraaten                      | <b>J. Spittel</b>                       | 250                     | 250                     | — | 35             | 135            | Jaela.   |
|   |   |   |   |                         |                         |   |                | Cn<br>80<br>Py |  |
| <b>Talangama</b>  | Heirs of late Sir Henry L. de Mel                             | H. L. de Mel & Co                         | S. Daniel                               | 38                      | <b>35</b>               |   | 35             | —              | Talangama South, Pannipitiya R. <b>S.</b>        |
| <b>Tambil iwatta</b>                                    | <b>F. J.</b> Lucas Fernando, Jnr.                             | F. 1. Lucas Fernando, Jar,                | G. D. Cyril                             | 25                      | <b>22</b>               |   | 22             |                | Makandana, Kesbewa.                              |
| <b>Tanayangodella Tharanawatta</b>                      | <b>Lady</b> Obeyesekere R. M. Fernando                        | Ernest Fernando, V.A.                     | Conductor M. P. Peries                  | 45<br>176               | <b>45</b><br><b>160</b> | - | 45<br>60       | —              | Kesbewa.<br>100 Kotugoda, S. P. 0.               |
|   |   |   |   |                         |                         |   |                | Cn             |  |
| <b>Thornwood</b> (Katoohena)                            | D. T. Jayasinghe  | D. T. Jayasinghe                          | D. T. Jayasinghe                        | 50                      | 50                      | - | 50             |                | Hendata, Wattala. Coconuts and Cinnamon.         |
| <b>Walauwegama</b> (Walauwakama, T.) (50 ft.1)          | Heirs of the late D. Walter Wijewardene                       |   | V. Letchime                             | 45                      | 45                      |   |                |                | 45 Grandpass. Ketariya R. S. Cultivated Grass.   |
| <b>Walauwatte Waskaduwa Kurunduwatte Waturana Group</b> | <b>R. E. S.</b> de Soysa Mudlr. D. Mendis                     | Carson & Co., Ltd                         | <b>V. J.</b> Fernando (Supdt.) H. Soysa | <b>40</b><br>160        | —<br>160                |   | <b>30</b><br>- |                | 10 Panadura.<br>160 Wadd uwa.                    |
|   |   |   |   |                         |                         |   |                | Cn             |  |
|   | Heirs of Gate Mudlr. C. H. A. Samarakkody A. D. D. Saparamadu | Heirs of Gate Mudlr. C. H. A. Samarakkody | <b>C. D. D.</b> Jayawardana             | 49                      | <b>49</b>               |   | 49             | —              | Pugoda.  |
| <b>Weligampittia</b>                                    |   |   | A. D. D. Saparamadu                     | <b>191</b>              | <b>191</b>              |   | -              |                | 191 Ja-ela.                                      |
|   |   |   |   |                         |                         |   |                | Cn             |  |
| <b>Wel isara Wel iweri ya</b>                           | Felix R. Dias   | Felix R. Dias                             | H. D. Francis Conductor                 | <b>130</b><br><b>13</b> | <b>130</b><br>13        | - | 130<br>—       | —              | Ragama I', Coconuts and Cinnamon.<br>Colombo 14. |
| <b>Winsieg Woodleigh</b>                                | (See Kirillawala) Mrs. C. W. Mendis                           | Dr. C. E. W. Mendis                       | A. L. H. P. Jayasuriya                  | <u>66</u>               | <u>66</u>               | — | 17             | <b>47 2 Py</b> | Kaduwela.  |

**DICKOYA (Tamil; Dikosi Pakkam)**

(For Tamil for Hatton and Norwood divisions see Estates of same name. Bogawantalawa division Is Kottayakollai).  
District distant by rail from Kandy 40 to 50 miles ; from Colombo 110.

Elevation 4,000 to 5,500 feet. **Hospital** and Dispensary at Glencairn Estate, unless otherwise indicated --Railway Station at Hatton.  
**Telephone Exchange at Bogawantalawa and Norwood.**

|  |   |                               |                                  |      |                |   |  |              |                                       |
|--|---|-------------------------------|----------------------------------|------|----------------|---|--|--------------|---------------------------------------|
| <b>Abbotsleigh Group</b> (in-cldg. Florence, Montefiore and Marske) C 132 (4390 ft.) | Abbotsleigh Tea Co., (1899) Ltd.                                    | <b>Carson &amp; Co., Ltd.</b> | <b>T. H. Hadden &amp; Condr.</b> | 1066 | <b>949 949</b> | — |  | <b>50</b>    | <b>Hatton 3. 'Phone No 253 Hatton</b> |
|  |   |                               |                                  |      |                |   |  | T<br>2<br>Gr | Abbotsleigh.                          |
| <b>Abercairney Aldie</b>   | (Included in Hornsey Es tate.) (Included in <b>Campion Group.</b> ) |                               |                                  |      |                |   |  |              |                                       |



|  |  |                                     |   |                 |           |   |
|--|--|-------------------------------------|---|-----------------|-----------|---|
| Castlereagh (3500 ft.)   | C 145 Castlereagh Tea Co. of Ceylon, Ltd.                      | Eastern Produce & Estates Co., Ltd. | C. D. H. Alston   | 526 459 459 —   | —         | Dickoya 4. Hatton R. S. 6. 'Phone No. 18 Dickoya. Hosp. at Glencairn and Disp. on Dunkeld Estate.   |
| Chapelton C 87 (4000 to 5200 ft.)  | Rollo Tea Estates of Ceylon, Ltd.                              | Geo. Steuart & Co.                  | 1. R. Neale   | 685 638 592) —  | 45) T&Gr  | Bogawantalawa Hatton R. S. 12t. 'Phone No. 17 Bogawantalawa. Hosp. at Bogawantalawa. Of the Tea 161, acres are seed-bearers and 1 acre nursery. |
| Claverton Darrowella C 150 (4309 ft.)  | (Included in Lethenty.) Anglo-Ceylon & Gerd. Estates Co., Ltd. | H. Tonks and Bois Bros. & Co., Ltd. | G. D. H. Alston, Acting   | 697 620 617 — — | 26        | Dickoya (Post and Telegraph Office on Estate). Hatton R.S. 2. Phone No. 12 Dickoya.   |
| Devonford C 88 (5400 ft.)  | Kandapola Tea Company, Ltd.                                    | Corn- Bosanquet & Skrine Ltd.       | A. D. P. Adams (On Service). Leo Pern (Actg.)                                 | 284 267 267 -   | 17 T      | Bogawantalawa 2). Hatton R. S. 18. 'Phone No. 10 Bogawantalawa. Hosp. at Bogawantalawa- Disp. on Fetteresso.                                    |
| Diticoya C 151 (4116 ft.)  | Dickoya Tea Co., Ltd.  | Geo. Steuart & Co.                  | F. H. Keen (On Active Service) H. A. Clark (Actg.); W. E. G. Morrison (Asst.) | 739 6052 605    | 133) T&Gr | Dickoya Hatton R. S. 2. 'Phone No. 25B Hatton. Hosp. at Gl'encairn and Disp. on Estate.   |
| Dunbar Dunkeld (Inclgd. Elstree & Banff) C 153 (3645 ft.)                          | (Included in Dickoya Estate.) Alliance Tea Co. of Ceylon, Ltd. | Whittall & Co.                      | P. G. Boileau   | 596 517 481 —   | 36 T&Gr   | Dickoya 3. Hatton R. S. 6. 'Phone No. 3 Dickoya. Hosp. at Glencairn and Disp. on Estate.  |
| Elbedde C 157 (4325 ft.) (Part of Kirkeswaid Group)                                | Bogawantalawa District Tea Co., Ltd.                           | J. M. Robertson & Co.               | G. H. Sparkes, Manager; P. Clayton-Cowell, Supdt.-in-charge.                  | 749.1 678 678   |           | Hatton R. S. 7. 'Phone No. 16, Bogawantalawa. Hosp. at Kotiyagalla and Disp. on Kirkoswald.   |
| Eltofts C 89 (5000 ft.)  | Kintyre Tea Estates Co., Ltd.                                  | Geo. Steuart & Co.                  | H. P. L. Roberts  | 293 261 261     | 5         | Bogawantalawa 2. Hatton R. S. 16. 'Phone No. 27 Bogawantalawa. Hosp. at Bogawantalawa and Disp. on Loinorn Estate. 5 acres planted with gum.    |
| Erlsmere C 569 (4600 to 5200 ft.)  | (Included in Stamford Hill)                                    |                                     |   |                 |           |   |
| Fetteresso C 90 (5200 ft.)   | Ceylon Land and Produce Co., Ltd.                              | Carson & Co Ltd.                    | Leonard Pern  | 438 434 434 —   | 4 T       | Bogawantalawa 23, Hasten R. S. 9. 'Phone No. 3 Bogawantalawa. Hosp. at Bogawantalawa and Disp. on Estate.                                       |
| Fordyce Group (inclgd. Fordyce, Gonagalla & New Clearing) C 158 (4400 to 5752 ft.) | Lanka Plantations Co., & Ltd.                                  | J. M Robertson & Co.                | J. D. Morrison. M. M. (Supdt.); K. O'B. Horsford, Asst. (Mobilised)           | 954 897 810     | 57        | Dickoya 3. Hatton R. S. C 'Phone No. 22 Norwood.  |



| Estates   | Proprietors or Lessees   | Agents or Correspondents                              | Resident Managers and Assistant Superintendents     | ACREAGE |            |      |        |          | Post Town and Further Information  |
|---|--|---|---|---------|------------|------|--------|----------|--|
|   |  |   |   | Total   | Cultivated | Tea  | Rubber | Coco-nut |  |
| Friedland (5000 ft.)<br>Fruit Hill C 194<br>Glencairn C161 (3645ft.)  | (Included in St. Vigeans (Included in Strathdon) The Ceylon Estates Investment Association, Ltd., Glasgow. | Group.)<br>Aitken, Spence and Co., Ltd.               | Geo, 3, Carter                                      | 4295    | 310        | 310  | —      | —        | Norwood 11 ; Hatton R. S. 45. 'Phone No. 39 Dickoya, Hasp an Estate  |
| Glengariff C 162 (3200 to 4500 ft.)   | Mrs. W. A. Fernando  | Bois Bros. & Co.                                      | W. B. D. Fernando                                   | 343     | 261        | 254  |        |          | 17 Norton Bridge P. O. and T. O. Hatton. T&R. S. Hosp. ac Watawala and Gr Disp. on Estate. 'Phone 27 Norton Bridge.  |
| Glentaffe C 163 (3905 ft.)  | Glentaffe Tea Estates, Ltd.  | Gordon Frazer and Co., Ltd,                           | L. C. Blichfeldt                                    | 553     | 525        | 525  |        |          | Hatton 2.. 'Phone NA.. 274 Hatton. Hosp. at Dickoya. and Disp. on Abocsleigh Estate.   |
| Gorthie C 160 (3800 ft.)  | Execrs. of the late William Rollo  | Geo. Steuart & Co.                                    | D. Thomas (On Active Service) E. W. Napper, Acting. | 312     | 252k       | 252} |        |          | 8 Dickoya 5. Hatton. R. S. 8, 'Phone No. T&R 7 Dickoya_ Hosp. at Glencairn and Gr 6 Disp. at Hatton. & acres seed-bearers.   |
| Hadley<br>Hallowella (late Car-<br>riglia) C 166 (5,000 ft.)<br>Hatton (including Pool-<br>bank);C 167 (4300 ft.) | (Included in Battalgalla Estate.)<br>M. Elton Lane, J.P., U.M.<br>Hatton Tea Co., Ltd.                     | Harrisons & Crosfield, Ltd.<br>Lee Hedges & Co., Ltd. | M, Elton Lane, J.P., U.M.<br>E. H. Hughes           | 244     | 221        | 210  |        |          | 11 Norwood 2. Hatton. R. S. 8. 'Phone -T 15 Dickoya.   |
| Hornsey (incidg. Aber-<br>rairney) C 169 (4300 ft.)<br>Ingestre C i70 (4400 to<br>6000 ft.)                       | Hornsey Tea Estates<br>Company, Ltd.<br>Heirs of D. Cameron,<br>Sr., & W. U. Drake                         | Carson & Co., Ltd.<br>Whitten & Co                    | Arthur Watt (Acting)<br>D. A. Wright (Acting)       | 473     | 460        | 460  | —      | —        | Dickoya 3. Hatton R. S. 5. 'Phone No, 40 Norwood.  |
| Invery & Waterloo C<br>7 (4100 ft )   | Scottish Ceylon Tea<br>Co., Ltd.   | M. L. Wilkins, Mangr,                                 | A. G. Johnstone & I. B.<br>Benison                  | 511     | 486        | 486  | —      | —        | Dickoya 5. Hatton. R., S. 8. 'Phone No, 41 Dickoya_ Hasp. at Glencairn and Disp. at Fordyce Estate.<br>Dickoya 25. Hatton R. S. 45. 'Phone No. B Dickoya. Hosp. at Glen-<br>cairn and Disp. on Estate. |
| Ireby C 172 (3800 ft.)  | Mrs. W. L. Murray-Men-<br>zies   | J. C. Tribe, Egland Es-<br>tate. Mamie                | G. J. F. Percival                                   | 272     | 250        | 250  |        |          | Norwood I. Hatton R. S. 6. 'Phone No. 37 Dickoya.  |
| Kew C 92 (5100 ft.)   | Highland Tea Co., of<br>Ceylon, Ltd.   | Leech man & Co.                                       | R. M. Stewart                                       | 537     | 473        | 473  |        |          | 215. Norwood 45. Hatton R. S. II. T 'Phone No. 15 Bogawantalawa. Hasp. and Disp. at Bogawantalawa.   |
| Killarney C 93 (5116 ft.)   | Heirs of the late Mrs. 1.<br>H. Kelly  | Boserique & Shrine<br>Ltd,                            | D. E. Kelly   | 355     | 306        | 302  |        |          | Gr 4 Bogawantalawa. Hatton R. S. 14. 'Phone No. 20 Bogawantalawa. Hosp. at Bogawantalawa. 4 acres Tea seed-bearers,  |

**DICKOYA (Continued)**

|  |  |                                |  |                            |       |  |  |            |  |
|--|--|--------------------------------|--|----------------------------|-------|--|--|------------|--|
| <b>Kinloch</b>   | (Included in Annfield.)  |                                |  |                            |       |  |  |            |  |
| Kirkoswald Group (in-<br>clg. Elbedde) C 94<br>(4500 ft.)  | Bogawantalawa Tea Co., Ltd.  | District J. M. Robertson & Co. | Geo. H. Sparkes ; C. H. Conor and D. Finley (On Active Service) P. C. Cowell | 1630 1485 1485             |       |  |  |            | Bogawantalawa 3, Hatton R. S. 12. 'Phone No. 7 Bogawantalawa. Hosp. at Kotiyagalla and Disp. on Estate.  |
| Kotiyagalla C 95 (4100<br>to 5600 ft.)   | C. F. Sadden. I Ltd,   | Geo. Steuart & Co.             | F. L. Hadden, J.P., U.M. and Conductors                                      | 1089 930 930               | —     |  |  |            | Bogawantalawa. Hatton R. S. I. 'Phone No. 28 Bogawantalawa. Hosp. and Disp. at Bogawantalawa.  |
| Kuda Oya Group (in-<br>cluding Hadchnngton; C<br>174 (4353 ft.)  | Tea Corporation, Ltd.  | Gordon Frazer & Co.,<br>Ltd.   | J. B. Robertson (On Mi-<br>litary Service) R. Cop-<br>land, Actg.            | 733 489 469                | — —   |  |  | <b>24T</b> | Hatton 2. 'Phone No. 257 Hatton. Hosp. at Dimbut a an Disps on May-<br>field Estate.   |
| Lawrence<br>Lethenty Group (includ-<br>ing Lethenty Marl-<br>borough. Claverton,<br>Broad Oak, Essex and<br>Blairgowrie) C 175<br>(4000 ft.) | (See Venture).<br>Lethenty Tea Estates As-<br>sociation. Ltd.            | Gordon Frazer & Co..<br>Ltd.   | E. H. B. Norrish   | 1202A 1080 1062            | —     |  |  |            | <b>18Cr</b> Hatton 31 (by road 7). 'Phone<br>No. 25 Norwood. Hosp. at Glencairn<br>and Disp. on Estate.  |
| Loinorn C 96   | Ceylon Provincial Es-<br>tates Co., Ltd.                                 | Geo. Stellar( & Co.            | T. Mc Murray   | 239 224 224                |       |  |  |            | — Bogawantalawa. Hatton R. S. 18.<br>'Phone No. 18 Bogawantalawa. Hosp.<br>at Bogawantalawa and Disp. on<br>Loinorn Estate.                            |
| Mal-asna<br>Lynford C 97 (5000 to<br>5500 ft.)   | H. Sri Nissanka<br>Theresia Estates<br>Ltd.                              | Co., Bosanquet<br>Ltd.         | Skrine<br>M. P. C. Jayewardene<br>H. P. L. Roberts                           | 125 125 125<br>271 255 255 | — — — |  |  |            | Hatton P. O. & R. S. 3.<br>Bogawantalawa 21; Hatton R. S.<br>17. 'Phone No. 5 Bogawantalawa.<br>Hosp. at Bogawantalawa and Disp.<br>on Loinorn Estate. |
| Lynsted C 98 (5765 ft.)  | Anglo-American Direct<br>Tea Trading Co., Ltd.                           | James Finlay & Co.,<br>Ltd.    | H. P. L. Roberts   | 405 386 386                | —     |  |  |            | Bogawantalawa 2 Hatton R. S.<br>14. 'Phone No. 31 Bogawantalawa.<br>Hosp. at Bogawantalawa and Disp.<br>on Bridwell Estate.                            |
| Montefiore<br>Morar C 99 (4300 ft.)  | (See Abbotsieigh.)<br>Morar and Raxawa Tea<br>and Rubber Estates<br>Ltd. | Geo. Steuart & Co.             | Piers C. Claughton   | 497 465 465                | — —   |  |  |            | <b>18T</b> Bogawantalawa 3. Hatton R. S.<br>12. 'Phone No. 19 Bogawantalawa.<br>Hosp. at Bogawantalawa.  |
| Newton C 178 (4000 to<br>4500 ft.)   | Heirs of John Hamilton   | Whittall & Co.                 | G. J. F. Percival  | 256 226 226                |       |  |  |            | <b>30T<br/>&amp;Gr</b> Dickoya 3. Hatton R. S. 5. 'Phone<br>No. 13 Dickoya. Hosp. at Glencairn.  |
| New Valley C 179 I<br>(3800 ft.)   | John Quayle and<br>Heirs<br>of C. E. Tatham                              | Mackwoods, Ltd.                | G. J. F. Percival  | 446 366 366                |       |  |  |            | Norwood . Hatton R. S. 5 to<br>Estate and Factory and 7', to Bun-<br>galow. 'Phone No. f4 Dickoya.<br><b>Hosp.</b> at Glencairn.                       |

## DICKOYA (Continued)

44

| Estates   | Proprietors or Lessees                                 | Agents or Correspondents               | Resident Managers and Assistant Superintendents        | ACREAGE |             |     |         |          | Post Town and Further information |  |
|---|--|--|--|---------|-------------|-----|---------|----------|-----------------------------------|--|
|   |  |  |  | Total   | Culti-voted | Tea | Rub-ber | Coco-nut |                                   | Other Prdts.   |
| North Cove C 100  | Executors of T. Farr and Van Citters                   | Bosanquet & Skrioe Ltd.                | T. Mc Murray (On Active Service) R. W. Harvey (Acting) | 265     | 256         | 256 | —       | —        | —                                 | Bogawantalawa 4i. Hatton R. S-19. Hosp.. at Bogawantalawa and Disp. at Loinorn Estate.   |
| <b>Norwood</b> (including Rockwood) C 181 (4178 ft.)                                | Eastern Produce & Estates Co., Ltd.                    | Eastern Produce & Estates Co.. Ltd.    | Harry Jones  | 1022    | 907         | 907 | —       | —        | 1.2T                              | Norwood (P.. and T. O. on Estate). Hatton A, S. 6 'Phone No. 4 Dickoya (Norwood House) and No. 24 Dickoya (Supdt'S Bungalow). 5 acres of Tea seed-bearers. Hosp.. at Glen/cairn and Disp.. at Norwood. |
| Osborne (inclgd. Lower Claverton) C. 182 (4239 ft.)                                 | Uplands Tea Estates of Ceylon, Ltd.                    | Whittall & Co.                         | A. E. Q. Helling                                       | 522     | 448         | 448 | —       | —        | ST                                | Hatton 31 (8 by Cart Road.), Norwood T. O. 'Phone No.. 26 Dickoya. Hosp. at Glencairn and Disp. on Osborne.  |
| Ottery C 183 (4250 ft.)   | Robert C. Scott  | Robert C. Scott                        | H. B. Bruce  | 381     | 363         | 363 | —       | —        | —                                 | Dickoya 3.. Hatton, R. 5. 'Phone No. 21 Norwood. Hosp. at Glencairn and Dap. on Estate.  |
| Panmure C 184 (4327 ft.)  | Scottish Ceylon Tea Co., Ltd.                          | M. L. Wilkins; A. G. Johnston (Acting) | T. U. Todd   | 316     | 268         | 268 | —       | —        | 19T<br>29Gr                       | Hatton 1 'Phone No. 275 Hatton. Hosp. at Glencairn. and Disp, on Abbotsleigh. Estate.  |
| Poolbank C 185 (4360 ft.)   | (Included in Hatton estate.)                           |  |  |         |             |     |         |          |                                   |  |
| Portree C186 (3648 ft.)   | Ceylon Provincial Estates Co., Ltd.                    | Geo. Steuart & Co.                     | H. A. Clark  | 275     | 246         | 246 | —       | —        | r7<br>Gr<br>6T'                   | Norwood I, Hatton R, 5, 'Phone No. 42 Dickoya.. Hosp. at Glencairn and Disp.. at Lawrence. 5 acres Buildings.  |
| Poyston (including Overton) C 187 (4300ft.)   | South Wanarajah Tea Estates Ltd.                       | A McLaren, Dartry Grp. Gam pola.       | Douglas A. Wright                                      | 322     | 303         | 303 | —       | —        | 19<br>Gr                          | Dickoya. Hatton R. S. EQ.. 'Phone No. 44 Dickoya., Hosp. at Glencairn and Disp. on Tillyrie.   |
| Robgill Group (inclgd. Robgill, Son Accord & Singarawatte) C 101 (4500 to 6600 ft.) | Robgill Tea Ca., Ltd.                                  | Carson & Co., Ltd.                     | H. W. Noyle and Conductor                              | 747     | 612         | 612 | —       | —        | 44T<br>Gr                         | Bogawantalawa 3. Hatton R.S.9. 'Phone No. 30 Dickoya. Hosp. at Bagawantalawa and Disp. on Singarawatte. Factory and Bungalow on Bon Accord.  |
| Rockwood Roscrea C 188 (4900 to 6000ft.)  | (Included in Norwood Estate.)<br>Dickoya Tea Co., Ltd. | Geo. Steuart & Co.                     | F. 14. Keun (On War Service) P. P. Alder, Actg.        | 207     | 166         | 166 | —       | —        | —                                 | Dickoya 5. Hatton R. S. 7. 'Phone No. 45 Norwood. Hosp. at Glencairn and Disp. on Stamford Hill.   |
| Rothes C189 (4115 ft.)  | N. Ramasamy Pillai & Co.                               | N. Ramasamy Pillai                     | N. Ramasamy Pillai                                     | 98      | 83          | 83  | —       | —        | —                                 | Hatton 3 by cart road. Telegrams It. Hosp. at Glencairn and Disp. at Flatten.  |
| Shannon   | Glenntaaffe Tea Estates                                | Gordon Frazer & Co., Ltd.              | L. C. Blichfeldt                                       | 339     | 319         | 319 | —       | —        | —                                 | Hatton 3). Hosp. at Dickoya and Disp, an Abboesleigh Estate  |

DICICOY A (Continued)

|  |   |  |   |                  |   |   |            |   |
|--|---|--|---|------------------|---|---|------------|---|
| Singarawatte (450 ft.)<br>St. Jahn del Rey C 190<br>(4536 ft.)               | (Included in Robgill Estate.)<br>The Lunuva (Ceylon) Tea & Rubber Estates Co., Ltd. | Harrison & Crosfield Ltd.  | E. N. Whitfield (On War Service) R. M. Stewart. Actg. | 723', 715", 6431 | — | — | 80         | <b>Norwood 35.</b> Hatton R. S. <b>10.</b> 'Phone No. <b>6</b> Bogawantalawa. Hosp. at Bogawantalawa and Disp. on Estate. <b>80</b> acres including Forests, Roads and Buildings. |
| St. Leys C 19 (4300 ft.)   | Executors of late J. W. A. G. Johnstone Holt  |  | A. G. Johnstone                                       | 130 130 130      |   |   |            | Dickoya 3 : Hatton R. S. 5. Hosp. at Glencairn and Disp. on Estate.   |
| St. Vigeans Group (including Friedland) C 102 (5000 to 5500 ft.)             | Imperial Ceylon Tea Estates Ltd.  | Whittall & Co.   | R. W. Harvey  | 350 320 320      |   |   | ST & Gr    | Bogawantalawa 4: Hatton R. S. 18. 'Phone No. 34 Bogawantalawa. Hosp. at Bogawantalawa and Dispensaries on Campion and Fetteresso.   |
| Stamford Hill (including Barkindale & Elsmere) C 193 (4500 to 5200 ft.)      | The Vogan Tea Co. of Ceylon. Ltd.   | Lee Hedges & Co., Ltd.   | P. P. Alder and 3 K. P's                              | 397 346 346      | — |   |            | Dickoya P. O. 3 ; Hatton R. S. 5. 'Phone No. 1 Norwood. Hosp. at Glencairn and Disp. on Estate.   |
| Strathdon C 194 (3987 ft.) (Including Fruit Hill).                           | Scottish Ceylon Tea Co. Ltd.  | M. L. Wilkins, A. G. Johnstone (Acting)  | W. J. Tilly (On Military Service) T. U. Todd. Acting  | 520 460 460      | — |   |            | Hatton 1!, 'Phone No. 261 Hatton. Hosp. at Glencairn. Disp. at Hatton in addition 4 acres leased land.  |
| Summerville C 195 (4000 ft.)   | Ceylon Proprietary Tea Estate Co., Ltd.   | Ceylon Tea Plantations Co., Ltd.; Galaha Ceylon Tea Estates and Agency Co., Ltd. S.A.                | N. Picken, Acting                                     | 219'. 1B3 183    | — |   |            | Dickoya 2. Hatton R. S. 5. 'Phone No. 5 Norwood. Hosp. at Glencairn,  |
| Theresia C 104 (4300 ft.)  | Theresia Estates Co., Ltd.  | Bosanquet & Skrine, Ltd.   | C. B. Edwards. Pieris C. Claughton (Actg.)            | 340 315 315      | — | — | 25T        | Bagawantalawa 2. Hatton R. S. <b>13.</b> 'Phone No. 23 Bogawantalawa. Hosp. at Bogawantalawa & Disp. on Estate.   |
| Tientsin C 103 (4300 ft.)  | Tientsin Tea Estate Co., Ltd.   | Carson & Co., Ltd.   | Irvine Stewart  | 385 363 363      |   |   |            | Bogawantalawa 3. Hatton R. S. <b>II.</b> 'Phone No. 14 Bogawantalawa. Hosp and Maternity Wards on Estate.   |
| Tillyrie C 06 (4539 ft.)   | Ceylon Tea Plantations Co., Ltd.  | Ceylon Tea Plantations Co., Ltd., Shipping Agents The Galaha Ceylon Tea Estates and Agency Co., S.A, | M. H. Robinson  | 772 578 578      | — |   | 142 T      | Norwood 3. Hatton R. S. 9. 'Phone No. 47 Dickoya. Hosp. at Glencairn and Disp. on Estate.   |
| <b>Venture Group</b> (including Lawrence) C 198 (3800 to 5000 ft.)           | Caledonian (Ceylon) Tea and Rubber Estates, Ltd.                                    | Rosehaugh Co., Ltd.  | R. J. Finlayson                                       | 984 849 8473     | — |   | 135 T & Gr | Norwood I. Hatton 7. 'Phone No. 10 Dickoya. Hosp. at Glencairn and Disp. on Estate,   |
| <b>Wanarajah Group</b> (including Lawrence) C and Warleigh) C 200 (4356 ft.) | Wanarajah Tea Co. of Ceylon, Ltd.   | Lewis Brown & Co., Ltd.  | W. S. Burnett and D. B. Middleton                     | 1308 1213 1213   |   |   | 95 T & Gr  | Dickoya I. Hatton 3. 'Phone No. 6 Dickoya. Hosp. at Glencairn and Disp. on Estate.  |
| <b>Wanarajah South C 201</b> (3700 ft.)<br><b>Warleigh</b>                   | South Wanarajah Tea Estates Co., Ltd. (Included in Wanarajah Group.)                | A. McLaren, Dartry Group, Gampola Group.)  | Douglas A. Wright                                     | 255 240 240      |   |   |            | Dickoya 2. Hatton R. S. 4. 'Phone No. 43 Dickoya.   |

Ca—Cacao ; Cd—Cardamoms ; Co—Coffee ; Gr—Grass ; Py—Paddy ; T—Timber ; Hosp—Hospital ; Disp—Dispensary.

**DICKOYA LOWER (Tamil: Dikosi Panniya Pakkam)**

District distant by rail from Kandy 21 to 40 miles ; from Colombo 95 miles.  
Elevation 2,300 to 4,500 feet. Hospital at Glencairn, Clickoya, and Dispensary at Watawala, unless otherwise indicated by notes.  
Railway Stations at Watawala, Hatton and **RoseIIa**.

| Estates   | Proprietors or Lessees                     | Agents or Correspondents   | Resident Managers and Assistant Superintendents | ACREAGE          |            |            |          |              | Post Town and Further Information   |
|---|--|--|---|------------------|------------|------------|----------|--------------|---|
|   |  |  |   | Total Cultivated | Tea        | Rubber     | Coco-nut | Other Prdts. |   |
| <b>Aberdeen Group</b> (in-<br>clgd. Aberdeen. Lovac<br>and <b>Green Hayes</b> )<br>C 133 (2345 ft.) | E. L. Ebrahim Lebbe<br>Marikar             | E. L. Ebrahim<br>Marikar   | Lebbe M. I. L. M. Maw)ood                       | 682              | 625        | 253        | 372      | —            | Norton Bridge<br>Hosp. at Glencairn and<br><b>Norton Estate.</b>  |
| <b>Abergeldie Group</b>   | Scottish Ceylon Tea Co.,<br>Ltd.           | <b>M. L. Wilkins</b> (in Eng.<br>land), A. G. Johnstone,<br>Acting | <b>G. M. Cubic:</b>                             | 968              | 717        | 717        | —        | —            | Rozelle R. O. I). Watawala<br><b>21. 'Phone Watawala 22.</b>  |
| <b>Agra (Oya No. I) C I</b><br>(4000 ft.)   | Heirs of late Mrs. Alice<br>Lilian Halv    | Carson & Co., Ltd.   | W. D. M. Boultee and<br><b>T. B. S. Mohamed</b> | 433              | 380        | 438        | —        | —            | <b>44 Hatton</b> 5. Watawala 2 t. 'Phone<br><b>T &amp; No. 806</b> Auto-Exchange, Watawala.<br><b>Gr</b> Hosp. at Watawala and Disp. <b>on</b><br>the Estate.       |
| <b>Agrawatte (including</b><br>Trafalgar) (3558 it.)  | <b>(See under Carolina Group.)</b>         |  |   |                  |            |            |          |              |   |
| <b>Benachie Co. (4187 ft.)</b>  | Scottish Ceylon Tea<br>Co.. Ltd.           | <b>M. L. Wilkins</b>   | <b>P. M. Gray</b>                               | <b>335</b>       | <b>288</b> | 238        |          |              | Watawala P. O. <b>4-1. R. S.</b>  |
| <b>Binoya C 7</b> (3600 ft.)  | Imperial Ceylon Tea Es-<br>tates Co.. Ltd. | Wh Run & Co.   | <b>A. A. Scott</b>                              | 892              | 756        | 694        | -        | -            | <b>152T Rozelle</b> R. S. (on Estate). 'Phone<br>No. 26. Watawala.  |
| <b>Carolina Group C 9</b>   | Carolina Tea Co., of<br>Ceylon, Ltd.       | Leechman & Co.   | <b>A. R. T. Gibbon. Mana-<br/>ger</b>           | 2061             | 586        | 986        |          |              | Watawala R. S. <b>14.</b><br>'Phone Automatic ; Carolina Bungal-<br>ow Watawala 63, Factory, Wata-<br>wala 61. T'grarns phoned from Hat-<br>ton. Hosp. at Watawala. |
| Trafalgar   | do   | do   | <b>N. Van Cuylenberg (On<br/>War Service)</b>   | —                | <b>162</b> | <b>162</b> |          |              | Watawala P. O. Watawala R. S.   |
| Agrawatte   | do   | do   | <b>C. Van Cuylenberg</b>                        |                  | <b>264</b> | <b>264</b> |          |              | Agrnwatte, 'Phone 807.  |
| Carolina  | do   | do   | <b>F. R. Van Cuylenberg</b>                     |                  | <b>257</b> | <b>257</b> |          |              | Watawala P. O. 2. Watawala R. S. <b>14.</b>   |
| Kadavvela   | do   | do   | <b>N. Sivasubramaniam</b>                       |                  | <b>303</b> | <b>303</b> |          |              | Watawala P. O. 4). Watawala R.S.<br>3-1   |
| Claremont<br>Comar and <b>Kil1in(3500ft.)</b>   | (See St. Aubin)<br>(See Taplaw)            |  |   |                  |            |            |          |              |   |
| <b>Dandukelawa</b>  | (Included in Vellai Oya.)                  |  |   |                  |            |            |          |              |   |
| Donnybrook  | (Included in Midford Group.)               |  |   |                  |            |            |          |              |   |
| Frome   | (included in Midford Group.)               |  |   |                  |            |            |          |              |   |

**DICKOYA LOWER (Continued)**

|  |             |  |  |   |       |       |      |      |                       |  |
|--|-------------|--|--|---|-------|-------|------|------|-----------------------|--|
| ft.)   | r 11 (7:17) | Markwnntic I td  | Gatiebodde Estates Co. of Ceylon, Ltd. | C. Watkins-Baker  | 1959  | 891.) | 709  | 1265 | 20 I                  | Galboda P. O. and T. and Estate. Hosp. at Nawalapitiya and Disp. on Estate. 20 acres Other products include 12 acres Grass and 8 acres Fuel Trees. <b>T. P.</b> Watawala 60,       |
| <b>Good nestone</b>  |             | (See Woodstock)  |  |   |       |       |      |      |                       |  |
| <b>Heathe rton</b>   |             | (Included in Abergeldie.)  |  |   |       |       |      |      |                       |  |
| <b>Heidri C 66 (4000 ft.)</b>  |             | Ceylon Amalgamated Tea and Rubber Estates. Ltd.                              | J. M. Robertson & Co.                  | S. King Holt  | 523   | 319   | 319  | —    | —                     | Rozelle P. O. & R. S. 2. Hosp. at Watawala & Disp. on Templestowe.   |
| <b>Kadawala</b>  |             | (Included in Carolina Group.)  |  |   |       |       |      |      |                       |  |
| <b>Lonach Group (including Benachie and Sc. Aubins) C 176 (3155 ft.)</b>       |             | Scottish Ceylon Tea Estates Ltd.   | M. L. Wilkins                          | P. M. Gray  | 1094  | 851   | 851  | —    | —                     | Watawala P. O. 4. Watawala R. S. 3. 'Phone Watawala No. 64.  |
| <b>Midford Group (inclgd. Norton) Donnybrook and Midford) C 154 (3000 ft.)</b> |             | Midford (Ceylon) Tea Estates, Ltd.   | Gordon Frazer & Co., Ltd.              | E. H. Mellor, J.P..U.M.   | 695   | 517   | 517  |      | <b>178 T &amp; Gr</b> | Hatton 7. Watawala R. S. 8. 'Phone Norton Bridge 23. Hosp. at Watawala and Disp. on Glengariff.  |
| <b>Mount Jean</b>  |             | Carolina Tea Co.   | Leechman & Co.                         | S. H. J. Garne (On War Service) <b>A. P. T. Gibson</b> , Acting | 748   | 535   | 535  |      |                       | Watawala P. O, 3. R. S. 5. on Estate. 'Phone Watawala 62.  |
| <b>Norton C180 (3000 ft.)</b>  |             | (Included in Midford Group.)   |  |   |       |       |      |      |                       |  |
| <b>Penrhos Group (including Penrhos and Hentleys) C 30 (2500 to 3790 ft.)</b>  |             | H. W. Amarasuriya, M. S. C.  | H. W. Amarasuriya, M. S. C.            | G. Jamieson   | 662   | 400   | 400  | —    | <b>262 T6 Gr</b>      | Galboda I). Hosp. at Nawalapitiya and Disp. on Estate.   |
| <b>S. Aubins C 149 (late Claremont) (3760 ft.)</b>                             |             | Scottish Ceylon Tea Co., Ltd.  | M. L. Wilkins                          | P. M. Gray  | 347   | 271   | 271  | —    | —                     | Watawala 2. Watawala R. S. 3.  |
| <b>S. Heliers C 192 (4000 ft.)</b>   |             | St. Heliers Tea Co. Ltd.   | Bois Bros. & Co., Ltd.                 | A. T. Garden  | 427   | 334   | 334  | —    | —                     | Hatton 6 miles as Transporting Station. Watawala 2 ; Rozelle R. S. 2f. 'Phone Watawala 27.   |
| <b>Shannon C163 (3800 ft.)</b>   |             | (Included in Glentaffe)  |  |   |       |       |      |      |                       |  |
| <b>Taplow (3500 ft.) C 147</b>   |             | M. R. P. L. M. R. Murgappa Chettiar & M. R. P. L. P. R. Periacarpen Chettiar | V. Sockahngam Chettiar                 | V. Sockalingam Chettiar   | 686   | 430   | 405  |      |                       | Norton Bridge P. & T. O. Watawala P. S. S.   |
| <b>Templestowe and in-chy ra C197 (3750 ft.)</b>                               |             | Templestowe Estate Co. of Ceylon, Ltd.                                       | J. M. Robertson & Co.                  | S. King Holt and H. T. L. Cole (on Active Service)              | 1443I | 855   | 7851 | —    | —                     | 691 Rozelle P. O. and R. S. I S ; 'Phone. Small Bungalow, Watawala 94 ; Manager's Bungalow, Watawala 801. Hosp. at Watawala and Disp. on Estate. 69I acres planted with gum trees. |





|   |   |  |  |                  |            |   |
|---|---|--|--|------------------|------------|---|
| Ardlaw & Wishford D 135 (4500 to 5000 ft.)                        | Agra Tea Company of Ceylon, Ltd.  | Colombo Commercial Co., Ltd.                                     | H.W. Kershaw (On Active Service) E. E. Lee (Acting)              | 3674 344 344 —   | 235 T & Gr | Arapatana 4. Taiawakele R. S. 13. 'Phone No. 6 Arapatana. Hosp. and Disp. at Thornfield.                  |
| Argyiti Avoca D 10 (4500 ft.)                                     | (Included with Herrington.)<br>A. Baur & Co., Ltd.  | A. Baur & Co., Ltd.  | A. It Mac Neill  | 159 149 149 —    | 3T         | Nanuoya 7. Hosp. at Lindula and Dist., at Langdale.   |
| Balmoral (including Clydsdale and Galatea) D 11 (4500 to 5000ft.) | Balmoral Ceylon, Estates Co., Ltd.  | Whittall & Co.   | R.P. Mouritz (On Active Service)                                 | 626 581 581 —    | 45T & Gr   | Arapatana 25. Talawakele R. S. 10. 'Phone No. I Arapatana. Hosp. at Arapatana. Disp. on Estate.           |
| Bambrakelly and The Dell D 12 (4500 to 6000 ft.)                  | Lunuva (Ceylon) Tea & Rubber Estates, Ltd.  | Harrisons & Crosfield, Ltd.                                      | E. A. Laurie ; D. Maitland (Acting)                              | 589 475 475 —    | —          | Lindula 3 - Talawakele R. S. 74. 'Phone No 23, Tillicoultry. Hosp. at Lindula and Disp. on Estate.        |
| Bearwell Group (including Belgravia Langdale)                     | Dirnbula Valley (Ceylon) Tea Co., Ltd.  | N. H. Dendy ; Galaha Ceylon Tea Estates & Agency Co., Ltd., S.A. | A. R. Williams (On Millitary Service) H. C. Hinchliffe, (Acting) | 836 775 775 — —  | —          | Talawakele 3. 'Phone No. I Tillicoultry. Hosp. at Lindula and Disp. on Coombewood and Langdale.           |
| Belton D 15 (3000 to 4000 ft )                                    | L. R. Rudd  | George Steuart & Co.   | N. W. Keith Anderson   | 217 205 205 —    | —          | Kotmale 5. Nawalapiciya R. S. 125. 'Phone No. 808 Kotmale, Hosp. at Dimbula and Dist., at Maldeniya.      |
| Bogahawatte D 16 (4300 ft.)                                       | Ralawella Produce Co., Ltd.   | Gordon Frazer & Co., Ltd.  | E. L. Greenhow   | 641 544 544 —    | 22T & Gr   | Kotagala 8. 'Phone No. 26 Kotagala. Hosp. at Dimbula and Disc., on Estate.                                |
| Braemore D 17 (4900 ft.)  | Mooloya Estates, Ltd.   | Colombo Commercial Co., Ltd.                                     | N. L. Tancocks (Acting Su pdt.)                                  | 265 250 223 —    | 27         | Arapatana 2. Talawakele R. S. 12. 'Phone No. 13 Arapatana. Hosp. and Disp. at Arapatana.                  |
| Caledonia D18 (4400 ft.)  | Albion Tea Estates Co., Ltd.  | Geo. Steuart & Co.   | G. Mackintosh Smith  | 255 218 218 —    | —          | Lindula 3. Talawakele, R. S. 7. 'Phone No. 10 Tillicoultry, Hosp. at Lindula and Disp. on Henfold Estate. |
| Calsay D 19 (5300 ft.)  | The Alliance Tea Co. of Ceylon, Ltd.  | Whittall & Co.   | C. H. Norris-Jones   | 387 384 384 —    | —          | Nanuoya 4. 'Phone 'No. 22 Radella. at N'Elia and Pisa, at Edin-<br>burgh.                                 |
| Carlasbeck D 20 (4573 ft.)  | Heirs of J. H. Starey   | Galaha Ceylon Tea Estates & Agency Co., Ltd.                     | A. N. Paine  | 263' 230 230 —   | —          | Nanuoya 2. 'Phone No. 14 Radella. Hosp. at Lindula and Disp. at Nanuoya.                                  |
| Chrystler's Farm D 21 (4000 ft.)                                  | Highland Tea Co. of Ceylon, Ltd.  | Leechman & Co.   | A. C. Bowie  | 4831 4481 4485 — | —          | Kotagala I. 'Phone No. 13 Kotagala. Disp. on Estate.  |
| Clarendon (5340 ft.)  | A. Baur & Co., Ltd.   | A. Baur & Co., Ltd.  | A. M. Mac Neill  | 324 303 303 —    | —          | Nanuoya 2'. Disp. on Estate. Hosp. at Nuwara Eliya. 'Phone No. 801 Radella.                               |
| Clydesdale Conon Coombewood D 25 (4300 ft.)                       | (Included In Balmoral Estate.)<br>(Included in Waltrim and Anglo-Ceylon and General Estates Co., Ltd. | Kowlahena Estates.)<br>14. Tonks & Bois Bros. & Co., Ltd.        | P. Benham  | 324 298 298 —    | —          | Talawakele IS. 'Phone No. 38 Talawakele. Hosp. at Lindula & Disp. on Coombewood.                          |

| Estates                                       | Proprietors or Lessees   | Agents or Correspondents   | Resident Managers and Assistant Superintendents   | ACREAGE          |       |        |                 | Post Town and Further Information  |
|---|--|--|---|------------------|-------|--------|-----------------|--|
|   |  |  |   | Total Cultivated | Tea   | Rubber | Coco-nut Prdts. |  |
| Coreen D76 (5000 ft.)                         | Coreen Estates, Ltd.   | Harrisons & Crosfield, Ltd.  | H. John Watson  | 3621             | 290   | 290    | —               | Talawakele 3. 'Phone No. 36 Talawakele. Hosp. at Lindula & Disp. on Troup Estate.  |
| Craigie Lea, & Forest Creek D27 (3926 ft.)    | Anglo-Ceylon and General Estates Co., Ltd.                         | H. Tonks and Bois Bros. & Co., Ltd.                                | Rawdon Payne, J. P., U. M., Acting  | 790              | 660   | 660    | —               | 30T<br>43<br>Gr<br>Kotagala R. S. 3 ; 'Phone No. 7. Kotagala. Govt. Hosp. at Forest Creek and Disp. at Craigie Lea.                          |
| Cranley D 28 (5420 ft.)                       | Cranley Tea Estates Ltd.   | Whim!! & Co.   | J. F. Jeans, Acting   | 818              | 750   | 750    | —               | 68<br>Gr<br>Lindula 2. Talawakele R. S. 6. 'Phone. No. 12 Tillicoutry. Hosp. and Disp. at Agrapatana.  |
| Cwm, The D 128 (5000 ft.)                     | Heirs of late Miss C. M. Selby                                     | Harrisons & Crosfield, Ltd.  | H. John Watson  | 150              | 120   | 120    | —               | Talawakele 3. 'Phone No. 36. Talawakele. Host, at Lindula & Disp. on Troup Estate.   |
| Dambagastalawa                                | E. P. A. Fernando  | Harrisons & Crosfield,   | A. N. Paine   | 1551.            | 1481  | 1481-  | —               | Nanuoya 3, Hosp. and Disp. at Lindula.   |
| Dell, The Derryclare D 34 (4420 ft.)          | (Included in BambrakelFY.)<br>Adam's Peak Tea Estates, Ltd.        | Shaw Wallace & Co., Ltd.   | C. M. Norman  | 436              | 409   | 409    | —               | 27<br>T&Gr<br>Kotagala 3. 'Phone No. 31 Kotagala. Hosp. and Disp. at Forest Creek. Telegrams : Kotagala 31,                                  |
| Dessford Group (including Abbotsford & Lorne) | Lunuva (Ceylon) Tea & Rubber Estates, Ltd.                         | Harrisons & Crosfield, Ltd.  | R. S. Henderson, J. P., U.M. & R. Darby   | 10801            | 993   | 993    | —               | —<br>Nanuoya P. 0. 'Phone Automatic ; Dessford Bungalow, Radella 24. Factory. Radella 25 : Disp. on Estate and Hosp. at Lindula and N'Eliya. |
| Devon D 35 (3600 to 1200 ft.)                 | V, E. K. R. Savormi-moorthy Thondarnan ; K, R. Mathavan Thondarnan | V. E. K. R. Savormi-moorthy Thondarnan ; K. R. Mathavan Thondarnan | L M. Hodgson  | 448              | 405   | 405    | —               | 43T<br>&Gr<br>Talawakele 21. 'Phone No. 41 Talawakele. Hosp. and Disp. at Forest Creek.  |
| Dimbula D 38 (4200 ft.)                       | Kondagolla Estates Co. of Ceylon, Ltd.                             | J. M. Robertson & Co.  | C. L. N. Anley  | 741              | 6761  | 601    | —               | 75-1<br>Kotagala 61. 'Phone No. 20 Kotagala. Hosp. at Kotagala and Disp. on Estate. 75 1 acres Fuel Trees.                                   |
| Diyagama D 37 (4700 to 6000 fr.)              | New Dimbula Co., Ltd.  | Boustead Bros., (Agents in Ceylon)                                 | Gordon K. Newton. J.P., U.M., (Manager for Diyagama). B. R. F. Wilson (Manager for Diyagama East). G. Skene, Divisional Sundt ; J. H. Low. A. L. Elias, J. Scott and F. D. L. Felsing, Assts ; and 2 conductors | 3125             | 2959) | 2603}  | —               | 328}<br>T<br>119}<br>Gr<br>Agrapatana 3. Talawakele R. S. 17. 'Phone No. 21. Estate Hosp. and Disp. on Estate.                               |

**DIME LA—(Continued)**

|   |   |   |  |                             |  |                         |   |
|---|---|---|--|-----------------------------|--|-------------------------|---|
| <b>Diyanilakele</b> D 36 14722<br>it.)                | The Deyenille Kella Tea Mackwoods. Ltd, Estate, Ltd.  |   | <b>A. T. Sydney Smith, J.P., U.M.</b> and C. Schofield           | <del>266 227 227</del>      |  | <b>10 T &amp; 21 Gr</b> | Lindula I. Talawakele R. S. 6. "Phone No. 28 Tillicoultry. Hosp. at Lindula and Disp. on Eildon Hall Estate.                          |
| <b>Drayton</b> (i neldg. Kotagaloya D39 (4190 ft.))   | Drayton Ceylon Estate Co., Ltd.   | Whittall & Co.                                      | R. C. <b>Crofts-Bolster and L. W. Perera</b>                     | 8731 768 746 —              |  | 22T &Gr                 | Kotagalala 'Phone No. 22 Kotagalala. Hosp. at Dimbula and Disp. on Drayton.   |
| <b>Easdale East Holyrood D 61 (4400 LI)</b>           | (Included in Somerset) (Included in Holyrood Estate)  |   |  |                             |  |                         |   |
| <b>Edinburgh</b> (including Inverness) D41 (5500 ft.) | Imperial Ceylon, Tea Estates. Ltd.  | Whittall & Co.                                      | G. 1. Dewhurst (in <i>England</i> ). W. J. Childerstone (Acting) | <b>463 446 446 —</b>        |  |                         | Nanuoya (P. O., T. O. and R. S. on Estate). "Phone No. 28 Radella. Hosp. at Nuwara Eliya and Disp. on Estate. Govt. Disp. at Nanuoya. |
| <b>Elkton Hall D 42</b> (4600 ft.)                    | Eldon Hall Tea and Rubber Co.. Ltd.   | J. E. Tull and Snaw. Wallace & Co.                  | A. S. P. Parmenter   | 420 389 389 —               |  |                         | Lindula 2. Talawakele R. S. 7. 'Phone No. 25 Tillicoultry. Hosp. at Lindula and Disp. on Estate.                                      |
| <b>Elgin and Kelly Hill</b> ID 43 (4700 ft.)          | Dimbula Valley (Ceylon) Tea Co., Ltd.   | N. H. Dendy ; Galaha ; C. T. E. & A. Co., Ltd S. A. | R. C. Bingham Newland  | 448 348 348                 |  | 62T                     | Lindula 6. Talawakele, R. S. 1 f. Hosp. at Lindula and Disp. at Ouvahkellie.  |
| <b>Fairfield D 44 (4300 ft.)</b>                      | H. W. Amarasuriya M. S. C.  | Bartleet & Co., S. A.                               | E. F. Wijewardene  | 314) 288 288 —              |  | 262T &Gr                | Lindula Talawakele R. S. 4. 'Phone No. 15 Tillicoultry. Hosp. and Disp. at Lindula.   |
| <b>Faithlie ID 136</b> (4058 ft.)                     | Heirs of the late John Davidson (Included in Agra [Duvall.] North-Western Estates Co., Ltd, Francis Amarasuriya | Lewis Brown & Co., Ltd                              | Kenneth Morford  | <b>189 189 177 —</b>        |  | 127 &Gr                 | Kotagalala 3. Hosp. on Forest Creek.  |
| <b>Fankerton Fassifern, East D 45</b>                 |   | Bosanquet & Skrine Ltd.                             | H. T. R. Ford  | <b>138 1301 1301 — — —</b>  |  | 8Gr                     | Lindula 21. Talawakele R. S. 7j. Hosp. at Lindula and Disp. on Waltrim.   |
| <b>Fassifern, West ID 46</b>                          |   | Bartleet & Co.                                      | Ernest Wijewardene   | 138) 136 136 — — —          |  |                         | Lindula 21. Talawakele R. S. 51, Hosp. and Disp. at Lindula.  |
| <b>Ferham D 47</b> (4500 ft.)                         | G. N. Fairhurst   | Mackwoods Ltd.                                      | Lewis B. Green, J.P., U.N.                                       | 273 273 254 — — —           |  |                         | Talawakele. Hosp. at Lindula and Disp. on Eildon Hall Estate.   |
| <b>Freshwater Galkandewatte D 49</b> (4500 ft.)       | (Included in Hauteville G Galkandewatte Tea Co., Ltd.   | roup.) J. M. Robertson & Co.                        | John Tilly   | <b>422 400 387 — — —</b>    |  | 9T &4Gr                 | Talawakele 4. 'Phone No. 14 Talawakele. Hosp. at Undula and Disp. on the Estate.  |
| <b>Glasgow</b> (inclgd.. Nithsdale) D50 14800 ft.)    | Glasgow Tea Estate Company, Ltd.  | Whittall & Co.                                      | G. J. Harris and 2 condrs.                                       | 713 654 638 — — —           |  | 161                     | Agrapatana 1. Talawakele R. S. 15. 'Phone No. 17 Agrapatana. Hosp. on Glenlyon Disp. on Estate.                                       |
| <b>Glassaugh and Aadsseven D 51</b> (5500 ft.)        | Ceylon Provincial Estates Co., Ltd.   | Geo. Steuart & Co.                                  | H. C. <b>Fowler, B.A.</b>  | <b>5191 480) 4804 — — —</b> |  |                         | Nanuoya 'Phone No. 95 Radella, Hosp. at Nuwara Eliya and Disp. on Estate.   |

**DIME ULA (Continued)**

| Estates   | Proprietors or Lessees   | Agents or Correspondents   | Resident Managers and Assistant Superintendents  | ACREAGE          |      |        |          |              | Post Town and Further Information |   |
|---|--|--|--|------------------|------|--------|----------|--------------|-----------------------------------|---|
|   |  |  |  | Total Cultivated | Tea  | Rubber | Coco-nut | Other Prdts. |                                   |   |
| <b>Gleneagles Gleniyon</b> (D53) incldg. Stair and Pol mont (4500 ft.)                                  | (Included <i>in</i> Thornfield.) Ceylon Tea Plantations Co., Ltd.    | Ceylon Tea Plantations Co., Ltd.; Galaha Ceylon Tea Estates and Agency Co., S.A. | <b>R. B. Firth J.P., L.J.M.</b>  | 672              | 620  | 620    | —        | —            | —                                 | <b>Agrapatana</b> Talawakele R. 5, 10. 'Phone No. 3 Agrapatana. Hosp. and Disp. on Gleniyon.  |
| <b>Glenomera</b> D 54 (4200 to 5200 ft.)  | Ryan Estates (of Ceylon), Ltd,                                       | Geo: Stuart & Co.  | <b>W. L. Rennie &amp; J. E. Holland, (On Active Service)</b>                           | 298              | 28   | 1      | f        | 28l          | —                                 | Talawakele 3. 'Phone No. 7 Talawakele. Hosp. at Lindula and Disp. on St. Mir.   |
| <b>Great Western</b> (incldg. Scalpa and Louisa Divisions) D 55 (4510 ft.)                              | Great Western Tea Co., of Ceylon, Ltd.                               | J. M. Robertson & Co.  | <b>Herbert S. Hawkes, R. H. Parsons Asst. Supdt. (On War Service) and 3 Conductors</b> | 1082             | 960  | 960    | —        | —            | —                                 | <b>Talawakele 3. 'Phone No. 11</b> Talawakele. Apart from Tea, buildings and gardens cover 12 acres, cart road and Estate roads 30 acres, grass fields and ravines 56 acres and the Railway 231 acres. Hosp. at Lindula and Disp. on Great Western. |
| <b>Harrington</b> (4142 ft.) incldg. Argyll (4400 ft.) D 56   | Dimbula Valley (Ceylon) Tea Co., Ltd.                                | N. H. Dendy Galaha Ceylon Tea Estates & Agency Co., Ltd. S.A.                    | <b>NI H. Dendy</b>   | 424              | 351  | 351    | —        | —            | —                                 | Kotagala P. O. and R. S. 'S. 'Phone, No. 24 Kotagala. Hosp. at Dimbula and Disp. on Drayton.  |
| <b>Hauteville Group (including</b> Hauteville, freshwater and St. George and Woodlake) D 57 (4,505 ft.) | Galaha Ceylon Tea Estates and Agency Co., Ltd.                       | Galaha Ceylon Tea Estates and Agency Co., Ltd.                                   | <b>Henry F. Thompson and L. P. Smith</b>   | 996)             | 9751 | 9751   | —        | —            | 21                                | Agrapatana j. Talawakele <b>R. S. 14.</b> 'Phone No, 19 <b>Agrapatana. Hosp. at Agrapatana and Disp. on Freshwater Estate. Gardens cover 21 acres.</b>  |
| <b>Helbeck Henfold</b> D 58 and <b>S. Regulus</b> D138 (4500 ft.)                                       | (Included in Torrington.) Admiral Sir Thomas Jackson                 | Carson & Co., Ltd.   | <b>Thomas Jackson (On War Service) M. H. Lushington, Acting H. Ogilvie Robb, J.P.,</b> | 569              | 508  | 508    | —        | —            | —                                 | <b>Lindula 4, Talawakele R. S. 8. 'Phone No. 8 Tillicoultry. Hosp. at Lindula and Disp. on Henfold Estate.</b>  |
| <b>Holbrook</b> D 59 (4500 ft.)   | <b>The Holbrook Co., Ltd.</b>  | Geo. Stuart & Co.  |  | 200              | 175  | 175    | —        | —            | 25T & Gr                          | <b>Agrapatana 3. Talawakele R. S. 8. 'Phone No. 11 Tillicoultry. Hosp. at Agrapatana and on Cranley.</b>  |
| <b>Holmwood &amp; Thornley</b> D 60 (5200 ft.)  | Anglo-Ceylon and General Estates, Co., Ltd.                          | H. Tanks and <b>Bois Bros. &amp; Co., Ltd.</b>                                   | P. Benham  | 404              | 367  | 367    | —        | —            | —                                 | Agrapatana 2) <b>Talawakele R. S. 17. 'Phone No. 9 Agrapatana. Hosp. at Agrapatana and Disp. on Estate.</b>   |
| <b>Holyrood</b> East (incldg. E. and W. Folyroods and Rathnilakelle) D 61 (4400 ft.)                    | Ceylon Tea Plantations Co., Ltd.                                     | Mngr. C. T. P. Co., Ltd., N'Ellya and Galaha Estates Co., Ltd Colombo            | <b>W. Astell</b>   | 1260             | 1125 | 1125   | —        | —            | 135 T & Gr                        | Talawakele 2. T. P. 12 Talawakele.  |
| <b>Iona</b> D 63 (4600 it.)   | <b>Mrs. G. E. Punter, Miss P. R. Ross-Ashton, G. G. Rossi-Ashton</b> | Harrisons & Crosfield. <b>Ltd., S. A.</b>  | E. E. Lee  | 113              | 109  | 109    | —        | —            | —                                 | <b>Agrapatana 3, Talawakele R. S. 14. 'Phone No. 23 Agrapatana. Hosp. at Gleniyon and Disp. on Torrington.</b>  |

DIMIBUILA.—(Continued)

|  |  |  |   |                            |                        |   |
|--|--|--|---|----------------------------|------------------------|---|
| <b>Katukelle Kelhewatte D 65</b> (4200 to 5200 ft.)                                      | (Included in Talawakele).<br>Ltd.  | and 54'  | C I CrIII'e•  | 437 342 342 — —            | <b>&amp;Gr</b>         | Kotagala 8 (short cut 6). 'Phone No 27 Kotagala. Hosp. at Kotagala and Disp. at Bogahawatte Estate.   |
| Kottagallakellie Kowlahena Lamiliere D69 (4381 ft.)                                      | (Included in Yuillefield (Included in Waltrim J. F. Baker, Heirs of T. W. Hall, Heirs of A. H. Fryer & Trustees of Mrs. N. D. Schultze (See Bearwell Group.) Lindoola Tea Co. Ltd. | Group).<br>and Kowlahena Estate).<br>J. M. Robertson & Co. | J. H. Cardew  | 488 443), 443I, —          |                        | Talawakele 3. 'Phone No. 21 Talawakele. Hosp. at Lindula and Disp. on Lindoola Estate.  |
| Langdale D 70 Lindoola (inclgd. Llan Thomas) D71 (4400 fc.) Lippakelle ID 72 ( 4500 ft.) | (See Bearwell Group.) Lindoola Tea Co. Ltd.<br>Dimbula Valley Ceylon Tea Co., Ltd.   | Bois Bros. & Co. Ltd.                                      | H. C. Hinchliffe, J.P., U.M.<br>R. C. Bingham Newland | 365 349 349<br>206 186 186 | <b>1 6T &amp;Gr 2T</b> | Talawakele. 'Phone No. 5 Talawakele. Hosp. at Lindula and Disp. on Estate. Lindula 4. Talawakele R. .S. 9. 'Phone No. 30 Tillicoultry. Hosp. at Lindula and Disp. at Ouvahkelle.  |
| Lochiel Logic D 73 (Logic Totum)   | (Included in Rosita) E. P. A. Fernando   | Harrisons & Crosfield, Ltd.                                | <b>P. W. Agar. J.P.,U.M.</b>                          | <b>299 2763 2763</b>       |                        | Talawakele 3. 'Phone No. 6 Talawakele with extension to E. P. A, Fernando's bungalow, P. W. Agar's office estnte office and factory. Hosp. at Lindula 3. Disp. on Coombewood Estate I.  |
| Lorne tlacduff D75 (4500 ft.)  | (See Dessford Group) The Ceylon Estates <b>Investment</b> Assocn., Ltd.  | Aitken. Spence & Co. Ltd.                                  | <b>F. O. Sprinks</b>                                  | <b>221 196 196 — — 25T</b> |                        | Lindula 6. Talawakele R. S. 10. Hosp. at Lindula and Disp. at Ouvahkelle.   |
| <b>Maha Eliya D 76 (41300 ft.)</b>   | Ceylon & Indian Planters' Assocn., Ltd.  | Bosanquet & Skrine, Ltd.                                   | <b>C. W. Bond</b>                                     | 305 301 301 —              |                        | Nanuoya 4. 'Phone No. 802 Radella. Hosp. at Lindula and Disp on Abbotsford Estate. Nanuoya.   |
| <b>Maria D 77 (4400 ft.)</b>   | Sumtravalle Est., Ltd.   | Geo. Steuart & Co.   | N. D. Evans   | <b>300 262 262</b>         | <b>91T</b>             | Lindula 3. Talawakele R. S. 81. 'Phone No. 18 Tillicoultry. Hosp at Lindula and Disp. on Henfold.   |
| <b>Mattakelle</b> (D 78) and <b>Cairnes</b> (D 134) (4500 ft.)                           | United Planters' Co. of Ceylon. Ltd.   | Boustead Bros.   | J. G. Jones-Pughe (Sundt.)                            | <b>895 787 666 —</b>       | <b>94T 2Co</b>         | Talawakele 5. 'Phone No. II Radella. Hosp. at Lindula and Disp. on Estate. 96 acres Other Products include 94 acres Timber and 2 acres Coffee Hatton P. 0. and R. S. 4. Kotagala. T. <b>O. 'Phone</b> No. 06 Kotagala,, Hosp. at Dimbula and Disp. on <b>Mayfield</b> . |
| <b>Mayfield Group</b> (inclgd. Chalmers. Pittenween and Tasmania) D 79 (4200 ft.)        | Mayfield (Dimbula) Tea Company of Ceylon, Ltd.   | Colombo <b>Commercial</b> Co., Ltd.                        | R. Copland, J.P.,U.M., (Manager) & J. B. Benison      | 1142) 1055 936 — —         | <b>1 19T</b>           |   |

## DIMBULA (Continued)

| Estates  | Proprietors or Lessees                                       | Agents or Correspondents   | Resident Managers and Assistant Superintendents                       | ACREAGE          |                    |        |                        | Post Town and Further Information  |
|--|--|--|---|------------------|--------------------|--------|------------------------|--|
|  |  |  |   | Total Cultivated | Tea                | Rubber | Cocoa and Other Prdts. |  |
| <b>Meddecembre D 80</b> (2900 to 4500 ft.) Bungalow 3300 ft.) ,<br>Accramally Division South<br>Middle<br>New Middle<br>Top<br>New Clearing<br>North | <b>Eastern Produce Estates Co., Ltd.</b>                     | <b>Eastern Produce &amp; Estates Co., Ltd.</b>                                     | <b>W. N. Fraser, J.P.U.M. (Manager). C. E. V. Ryan (Asst. Supdt.)</b> | 2662             | 2414               | 2414   | — 78                   | Watagoda J. 'Phone No. 3 Watagoda. Hosp. and Disp. on Estate. 78 acres <b>Other Products include Tea and Wind Belts.</b>               |
| <b>Melton D BI</b> (4530 to 5300 ft.)  | <b>D. J. Maitland</b>  | <b>Lee. Hedges &amp; Co.</b>   | <b>D. J. Maitland</b>   | 207              | 192                | 192    | —                      | <b>Lindula 3. Talawakele R. S. 8.' Phone No. 21 Tillicoultry, Hosp. at Lindula and Estate Disp. at Bambarakelle.</b>                   |
| <b>Middleton D 82</b> (4000 ft.)   | <b>Middleton Tea Estates, Ltd.</b>                           | <b>Bosanquet &amp; Skrine Ltd.</b>   | <b>J. M. Stewart (On War Service), C. W. Haig-Bovey, Actg.</b>        | 250              | 234                | 234    | — —                    | <b>Talawakele P. 0. 1, R. S. I. 'Phone No. 29 Talawakele. Hosp. at Lindula. Govt. Disp. at Lindula and Estate Disp. on Coombewood.</b> |
| <b>Mornington D 83</b> (4700 ft.)  | <b>Heirs of late C. H. A. Lutyens</b>                        | <b>Ceylon Tea Plantations Co., Ltd.</b>  | <b>G. L. Lushington and J. A. Cameron</b>                             | 417              | 391                | 391    | —                      | Agrapatana 2b. Talawakele R. S. 161. <b>'Phone No. 4 Agrapatana. Hosp. at Agrapatana and Disp. at Waverley.</b>                        |
| <b>Moseend Mount Vernon Group</b> (4400 ft.) D 85  | (See Torrington.)<br><b>Mt. Vernon Ceylon, Tea Co., Ltd.</b> | <b>Kenneth Morford ; Carson &amp; Co., Ltd., S.A.</b>                              | <b>Kenneth Morford, J.P., U.M.</b>                                    | 856              | 713 <sup>4</sup> . | 770    | 147, —                 | Kotagala 5. 'Phone No. 29 Kotagala. Hosp. at Forest Creek and Disp. on Estate.   |
| <b>Hausa Ella D 86</b> Bungalow (4550 ft.) Top (6100 ft.) Bottom (4300 ft.) Factory (4300 ft.)   | <b>Climbula Valley (Ceylon) Tea Co., Ltd.</b>                | <b>N. H. Dandy, M.C.; Galaha Ceylon Tea Estates and Agency and Co., Ltd., S.A.</b> | <b>A. S. P. Pamenter, Acting</b>                                      | 540              | 490                | 490    | — SOT &Gr              | <b>Lindula 3. Talawakele R. S. 8. 'Phone No. 6 Tillicoultry. Hosp. at Lindula and Disp. at Tillicoultry.</b>                           |
| <b>New Preston D 95</b> (5000 ft.)   | <b>A. G. Saton, jr.</b>                                      | <b>George Steuart &amp; Co.</b>  | <b>H. Ogilvie Robb</b>  | 1671             | 1631               | 163    | — — —                  | <b>Agrapatana 4. Talawakele R. S, IS. 'Phone No. 15 Agrapatana. Hosp. at Agrapatana. Telegrams : " Agrapatna " (Free Delivery).</b>    |
| <b>Nutbourne D 88</b> (5400 ft.)   | <b>Mrs. Savres-Marshall</b>                                  | <b>Kenneth Morford</b>   | <b>G. L. Watkis ; Gordon K. Newton (Actg.)</b>                        | 1721             | 16B                | 168    | — —                    | <b>Agrapatana 6 : 'Phone No. 26, Arrapatana. Hosp. and Disp. at Agrapatana.</b>  |
| <b>Oddington D 89</b> (4500 ft.)   | <b>G. N. Fairhurst</b>                                       | <b>Mackwoods, Ltd.</b>   | <b>Lewis B. Green, J. P., &amp; U. M.</b>                             | 100              | 100                | 100    | — —                    | <b>Talawakele. Hosp. at Lindula and Disp. on Eildon Hall Estate.</b>   |

**DIMBULA--(Consinurd)**

|   |  |  |                                  |               |   |   |   |                    |   |  |
|---|--|--|----------------------------------|---------------|---|---|---|--------------------|---|--|
| <b>Ouvahke111e</b> (including Vellikellie & Bromley) D 90 (4800 ft.)    | Vellikellie Tea Co., Ltd.  | <b>Bois Bros. &amp; Co., Ltd.</b>  | <b>F. O. Sprinks</b>             | 595 517 517   | - | - | - | <b>78T &amp;Gr</b> | Lindula 6. Talawakele R. S. 1 1. Hosp. at Lindula and Disp. on Estate.  |  |
| <b>Palmerston D 91</b>  | Palmerston Tea Co., Ltd.   | Bois Bros. & Co., Ltd.   | H. C. Hinchliffe, J. P., & U. M. | 288 216 216   | — | — | — |                    | Talawakele 3. 'Phone No. 8 Talawakele. Hosp. at Lindula and. Disp. on Estate.   |  |
| <b>Polmont Portmore &amp; Aldourie ID 92</b> (4700 ft.)                 | (Included in Glenlyon) The Highland Tea Co., of Ceylon Ltd., (Lessees) | Leechman & Co.   | H. O. Combe                      | 582 545 545   | — | — | — |                    | Agrapatana 2. Talawakele R. S. 5. IS. 'Phone No. 29 Agrapatana. Hosp. and Disp. at Agrapatana.                            |  |
| <b>Powysland D 93</b>   | Heirs of T. Hackle & P. Moir   | W. B. Bartlet & Geo. W. B. Bartlet   | W. B. Bartlet                    | 184 165 165   | — | — | — |                    | Agrapatana 5). Talawakele R. S. 18. Hosp. and Disp. at Agrapatana.  |  |
| <b>Preston D 94</b> (5000 ft.)  | Heirs of A. G. Seton and Trustees of the late C. A. Sewn               | George Stuart & Co.  | H. Ogilvie Robb, J. P., U.M.     | 2585 229k 229 | — | — | — | <b>29T &amp;Gr</b> | Agrapatana 4. Talawakele R. S. 15. 'Phone No. 15 Agrapatana. Hosp. at Agrapatana. Telegrams " Agrapatna" (Free Delivery). |  |
| <b>Queenwood</b> (4800 ft.)   | (Included in Rahanwatte)   |  |                                  |               |   |   |   |                    |   |  |
| <b>RadeIla D 97</b> (5000 ft.)  | Ceylon Proprietary Tea Estates Co., Ltd.                               | Ceylon Tea Plantations Co., Ltd.   | <b>R. A. Paterson</b>            | 607 591 526   |   |   |   |                    | <b>65T</b>  | Nanuoya 2;. 'Phone No. 805 Radella. Hosp. at Lindula and Disp. at Nanuoya.                                   |
| <b>Rahanwatte Group</b> (including Queenwatte) ID 98 (4800 to 5800 ft.) | Scottish Tea and Lands Co. of Ceylon, Ltd.                             | S. E. Grant Cook and I Cumberbatch & Co.   | <b>J. C. Baker</b>               | 540 492 492   | — | — | — |                    | <b>j</b>  | Lindula 4. Talawakele R. S. 8, . Hosp. at Lindula and Disp. on Estate.                                       |
| <b>Ritnageria D 99</b> (3500 to 6000 ft.)                               | Heirs of C. E. G. Hathrell   | Bois Bros. & Co., Ltd.   | Edward Cowan                     | 2851 240 240  | — | — | — |                    | <b>z</b>  | Talawakele 5. 'Phone No. 20 Talawakele. Hosp. at Li ndula and Disp. on Langdale Estate.                      |
| <b>Rosita D 100</b> (incldg. Lochiel and Cameron's Land) (4689 ft.)     | Ceylon Tea Plantations Co.. Ltd.                                       | Ceylon Tea Plantations Co., Ltd.; Galaha Ceylon Tea Estates and Agency Co., Ltd., S.A.   | <b>E. C. Bousfield</b>           | 786 650 650   | — | — | — |                    | <b>136 I T &amp; Gr</b>   | Kotagala I. 'Phone No. 35 Kotagala for Rosita and No. 28 for Lochiel. Hosp. at Di mbula and Disp. on Estate. |
| <b>Rukattanagahahena</b>  | W. Saineris <b>Appuhamy</b>  | <b>W. Saineris Appuhamy</b>  | <b>W. Saineris Appuhamy</b>      | 45 41 21      | — | — | — |                    | <b>20 I Cd</b>  | Watagoda 7. Hosp. at Ramboda and Disp. at Pundaluoya.  |
| <b>Sackrawattie Sandringham</b> (5300 ft.) & Yarravale (6000 ft.) D 102 | (See Ardlaw <b>Wishford</b> ) Balmoral Ceylon Estates Co., Ltd.        | <b>Whittall &amp; Co.</b>  | <b>A. H. Jones</b>               | 543 535 535   |   |   |   |                    | <b>8Gr</b>  | Agrapatana 4. Talawakele R. S. 19. 'Phone No. 7 Agrapatana Hosp. at Agrapatana. Disp. on Estate.             |
| <b>Somerset</b> (incldg. Easdale and Loxa) ID 104 (4400 to 5000 ft.)    | Ceylon Tea Plantations Co., Ltd.                                       | Ceylon Tea Plantations Co., Ltd.: The Galaha Ceylon Tea Estates & Agency Co., Ltd., S.A. | <b>C. J. Boger</b>               | 433 410 410   |   |   |   |                    | <b>10T &amp;Gr</b>  | Talawakele 6. 'Phone No. 16 Talawakele. Hosp. and Disp. at Lindula for Somerset, and at Nanuoya for Easdale. |
| <b>Springfield S. Andrews D105</b> (4000 ft.)                           | (Included in Belton, <b>Kot</b> ) G. N. Fairhurst                      | Mackwoods, Ltd.  | <b>E. F. Horsfall</b>            | 287 257 257   | — | — | — |                    |   | Talawakele 2. 'Phone No. 4. Talawa-kale. Hosp. and Disp. at Kotagal <sub>a</sub> .                           |



**DIMBULA (Continued)**

**56**

| Estates  | Proprietors or Lessees  | Agents or Correspondents   | Resident Managers and Assistant Superintendents                        | ACREAGE          |      |      |                     | Post Town and Further Information  |
|--|---|--|--|------------------|------|------|---------------------|--|
|  |   |  |  | Total Cult-eared | Tea  | Rub- | Coco-Per nut Prdts. |  |
| <b>S. Clair</b> D 106 (4200 R.)<br>See also Stirling are Glenomera   | Ryan Estates (of Ceylon) Ltd.   | Geo. Stuart & Co.  | W. L. Rennie   | 286 254'         | 254; | —    | —                   | Talawakele I. 'Phone No. 17 Talawakele. Hosp. at Kotagala and Disp. on Estate.   |
| <b>S. Coombs</b> (inclgd. Lindoopatria) D 107<br><b>S. George &amp; Woodlake S. Margaret's</b> D 94 (5000 ft.) | Tea Research Institute of Ceylon (Included in Hauteville Group.)<br>Heirs of A. G. & Trustees of late C. A. Seton | Director, Tea Research Institute of Ceylon<br>George Stuart & Co.              | 1. A. Rogers<br>H. Ogilvie Robb  | 415 300 300      | — —  | 36T  | —                   | Talawakele 8. 'Phone No. 44 Talawakele, Hosp. and Disp. at Lindula.  |
| <b>S. Regulus Stirling</b> D110 (4200 ft.)   | (See Henfold).<br>Ryan Estates (of Ceylon) Ltd.   | Geo. Stuart & Co.  | W. L. Rennie   | 291 268          | 268  | —    | —                   | Talawakele 2! Hosp. at Kotagala and Disp. on St. Claire Estate.  |
| <b>Stonycliff Group</b> (inclgd. Stonycliff, Springbell and Taprobane) D III (4670 ft.)                        | United Planters Co. of Ceylon, Ltd.   | of Soustead Bros.  | E. B. Rye (Actg.)  | 1103 873         | 873  | —    | 230 TS, Gr          | Kotagala 7. 'Phone No. 37 Kotagala. Disp. on Dimbula Estate,   |
| <b>Sutton</b> D112 (4500 ft.)  | John K. Gilliat & Co.   | Cumberbatch & Co.  | 1. R. Dashwood   | 278 256          | 247  | —    | —                   | 9T Agrapatana Talawakelz R. S. 15. 'Phone No. 8 Agrapatana. Hosp. and Disp. at Agrapatana.   |
| <b>Talawakele Group</b> (inclgd. Talawakele O 113 Katukelio D 64 and Nanuoya D 871 (4200 ft.)                  | Talawakele Estates Co. Ltd.   | Geo. Stuart & Co.  | E. C. A. Palmer. (P. S. M. Molyneux and R. H. Burnaby, on War Service) | 961 871          | 871  | --   | 56.1 TS, Gr         | Talawakele (P. O., T, O. nod R. S. on Estate). 'Phone No. 25 Talawakele. Hosp. at Lindula for Talawakelle and Nanuoya and at Kotagala for Katukelio.           |
| <b>Talankande</b> D 321 (4500 ft.)   | Middleton Tea Estates, Ltd.   | Bosanquet & Krine Ltd.   | J. M. Stewart (On War Service) C. W. Haig-Bovey, Acting                | 268 268          | 268  | —    | —                   | Lindula Talawakele R. S. 5 (. 'Phone No. 24 Tilliccultry. Hosp. at Lindula. Govt. Disp. at Lindula and Disp. on Tilliccultry.                                  |
| <b>Tangakelle</b> (inclgd. Cymru. Begelly and Wallowa) D 115 (4500 ft.)  | Ceylon Tea Plantations Co.. Ltd.  | Ceylon Tea Plantations Co., Ltd.; Galaha Ceylon Tea Estates & Agency Co., S.A. | H. G. N. Yates   | 1202 1104        | 1104 | —    | 15T                 | Lindula 5! Talawakele R. S. 10 'Phone No. 27. Tilliccultry. Hosp. at Lindula and Disp. on Estate.  |
| <b>Taprobane</b> D 116 (4364 ft.)<br><b>Tasmania Thornfield &amp; Gleneagles</b> D 117 (4589 ft.)              | (Included in Stonycliff Group.)<br>(Included in Mayfield Group.)<br>Alliance Tea Co. of Ceylon. Ltd.              | Whittall & Co.   | S. Brook   | 513 465          | 465  | —    | —                   | 13T &Gr <b>Agrapatana 2t.</b> Talawakele R. S. 10 'Phone No. 12 Agrapatana for Thornfield and No. 16 ditto for Gleneagles. Disp. on Estate. Hosp. at Glenlyon. |

|  |   |  |   |            |            |            |   |                    |   |
|--|---|--|---|------------|------------|------------|---|--------------------|---|
| Tillicoultry D 118                                   | Dimbula Valley Ceylon Tea Co., Ltd.                                   | N. H. Deady. M. C. ; N. H. Deady, M.C. Galaha Ceylon Tea Estates and Agency Co., Ltd., S. A. | 399   | 3713       | 378        | —          | — | —                  | Lindula I. <b>Talawakele R. S. S.</b> 'Phone No. 26 Tillicoultry for Bungalow and No. 5 ditto for Factory. Hosp. at Agarapatana and Disp. on Tillicoultry. Agrapatana 4. Talawakele R. <b>S. 14.</b> 'Phone No. 23 Agrapatana. Hosp. on Glenlyon and Disp. on Estate. |
| Torrington (inclgd. HOB- beck and Mossend) 119       | Torrington Tea Estates, Ltd.  | Whittall & Co.   | Edgar E. Lee  | 528)       | 482        | 482        | — | 46T &Gr            |   |
| Troup D120 {4444 ft.)                                | Troup Estate Tea Co., Ltd.  | Geo. Stuart & Co.  | R. W. Flint (On Active Service) W. L. Rennie Actg.            | 362        | 346        | 346        |   |                    | Talawakele 11. 'Phone No. 37 Talawakele. Hosp. & Disp. at Lindula.  |
| Uda-Radella D 121 (6000 ft.)                         | Alliance Tea Co.. of Ceylon, Ltd.                                     | Whittall & Co.   | C. M. Penney, J.P.,U.M.                                       | 555        | 512        | 512        | — | —                  | <b>2IT 19&amp;Gr</b> Nanuoya 3. 'Phone No. 807 Radella. Hosp. at Nuwara Ellya and Disp. on Estate.  |
| Vellikelle Wallaha 0122 (4170 ft.)                   | (Included in Ouvahkelie). (Included in Tangakelle E                   | state.)  |   |            |            |            |   |                    |   |
| Waltrim & Kowlahena (inclgd. Conon) D 123 (4600 ft.) | Waltrim & Kowlahena Estates. Ltd., (Proprietors Campbell and Fairlie) | Bosanquet & Skrine, Ltd.   | H. T. R. Ford, G. C. Du Pre Moore (Asst. Suptd.)              | 777        | 676, 676'  | —          | — | <b>39(</b>         | Lindula 1, Talawakele R. S. 6. 'Phone No. 7 Tillicoultry for Waltrim. Lindula Talawakelle R. S. 8. 'Phone No. 2 Tillicoultry for Kowlahena. Hosp. at Lindula. Disp. at  |
| Wangie-Oya D 124 (4200 ft.)                          | Rajawella Produce Co., Lcd.   | Gordon Frazer & Co., Ltd.  | N. W. Keith Anderson  | 540        | 428        | 428        |   |                    | Nanuoya 3). 'Phone No. 808 Radella. Hosp. at Lindula and Disp. on Estate.   |
| Wattegodde D 291 (4000 ft.)                          | Consolidated Estates Co., Ltd.  | Geo. Steuart & Co.   | G.H. Lenox-Conyngham: F.R. Rusbridger (Acting)                | 869        | 750        | 750        | — | <b>45T &amp;Gr</b> | Wacagoda. 'Phone No. 29 Talawakele. Hosp. at Kotagala & Disp. on Estate.  |
| Waverley (inclgd. Ardallie) 0 140 (4700 ft.)         | Ceylon Tea Plantations Co., Ltd.                                      | Ceylon Plantations Co., Ltd.; The Galaha Ceylon Tea Estates & Agency Co., Ltd., S.A.         | G. L. Lushington and Conductor                                | 368        | 364        | 364        | — | <b>4T &amp;Gr</b>  | Agrapatana I). Talawakele R. S. 15). 'Phone No. 4 Agrapatana. Hosp. at Agrapatana and Disp. on Estate.  |
| Wellington West Holyrood (4000 ft.)                  | (Included in Yuillefield G (Included in Holyrood E                    | roup.) state.)   |   |            |            |            |   |                    |   |
| Wishford Wootton & Charing Cross D 129 (4100 ft.)    | (See Ardlaw and Wish Pundaluoya Tea Co.. of Ceylon. Ltd.              | ford.) J. M. Robertson & Co.   | P. S. Gray (On Active Service) C.C. McClellan (Acting Suptd.) | 379        | 335        | 317        | — | —                  | 18T Kotagala 'Phone No. 95 Kotagala. Hosp. at Kotagala and Disp. on Rosita Estate.  |
| Yoxford (3600 ft.)                                   | Ceylon Tea Plantations Co., Ltd.                                      | Ceylon T. P. Co., Ltd.; Galaha Ceylon Tea Estates and Agency Co., Ltd., S. A.                | H. G. Lyell   | <b>473</b> | <b>402</b> | <b>402</b> | — | —                  | <b>4T 57 Gr</b> Talawakele R. S. 4. Watagoda 2. 'Phone No. 3 Talawakele. Hosp. Kotagala.  |

Ca—Cacao ; Cd—Cardamoms ; Co—Coffee ; Gr—Grass ; Py—Paddy ; T—Timber ; Hosp—Hospital ; **Disp—Dispensary.**

**DIMBULA** (Continued)

58

| Estates  | Proprietors or Lessees            | Agents or Correspondents | Resident Managers and Assistant Superintendents   | ACREAGE |             |             |                 | Post Town and Further Information |  |
|--|-----------------------------------|--------------------------|---|---------|-------------|-------------|-----------------|-----------------------------------|--|
|  |                                   |                          |   | Total   | Cuivi-vated | Tea Rub-ber | Coco-nut Prdts. |                                   | Ocher  |
| Ythanside (4300 ft.) D 131   | Ythanside Estate Co., Ltd.        | Geo. Stuart & Co.        | H. John Watson                                    | 604     | 500         | 500         | —               | 104<br><b>T&amp;Gr</b>            | Kotagala 21. Hatton T. O. 'Phone No. 273 Hatton. Hosp. at Dimbula and Disp. on Estate.                       |
| Ypillefield Group (D 122) (includ: Erroll, Wellington (D 127) & Kottagallakello (D 66). (4200 ft.) | South Wanarajah Tea Estates, Ltd. | A. McLaren               | E. C. Marsh-Smith and H. Lorimer (on War Service) | f0171   | 917;        |             |                 | <b>[00 T&amp;Gr]</b>              | Hatton P. O. 1.1. Kotagala R. S. 21. 'Phone No. 263 Hatton. Hosp. at Kotagala and Disp. on Chrystler's Farm. |

**DOLOSbage. (Tamil : Tholosbagie).**

District distant from Kandy 12 to 30 miles ; Colombo 60 to 80. Elevation r,300 to 4,000 feet. Hospital and Dispensaries as indicated by notes. Telegraph Office at Dolosbage. Railway Station at Nawalapitiya and Gampola.

Telephone Numbers :—Craighead Exchange—Craigheed Estate I & 2 & 3 for Cholankandei Division. 7 for Meddegoda, and for Monte Cristo Estate 4 and 5. **Dolosbage Exchange**—Barnagalla 7, Cactarem 9. Doteloya 64, Galle mudena 3, Ingurugalla 4, KOLE 5. Mossville 6, Pen-y-Ian 8, Raxawa I f, Tarnaravelly 14, Windsor Forest 2.

|   |  |   |                                     |      |      |     |     |     |                    |  |  |
|---|--|---|-------------------------------------|------|------|-----|-----|-----|--------------------|--|--|
| Barnagalla (2900 to 4700 ft.) and Allagalla C 216 (3677 ft.)                                    | Central Province Ceylon Tea Co., Ltd..                         | Mackwoods, Ltd.   | <b>W. H. N.</b> Gascoyne            | 854  | 395  | 394 | —   | —   | <b>IT &amp;Gr</b>  | Nawalapitiya P. O. and R. S. 9. Dolosbage T. O, 2, 'Phone No. 22 Dolosbage. Hosp. at Dolosbage. Disp. on Estate.   |  |
| <b>Beranawa Z 135 (1400 to 2500 ft.)</b>  | B.A.Semaneris Appuhamy   | B.A.Semaneris Appuhamy  | <b>M. L. A.</b> Perera              | 276  | 252  | —   | 252 | —   | —                  | Beranawa R, O. Undugoda P. O. Yatiyantota <b>R. S. 14.</b> Hosp. at Dolosbage and Disp. on Estate. Udahentenna S. P. O. 21. Nawalapitiya I I. Gampola R. S. 11. Hosp. and Disp. at Gampola. Cart Road to Estate. |  |
| <b>Bossward C 214 (1400 ft.)</b>  | A. Doraisamy Rettiar, A. V. Rengasamy Rettiar & H. Karunaweera | Bosanquet & Skrine Ltd.                                       | <b>A. P.</b> Marvday Pillai         | 267  | 1130 | 172 | 10  | —   | <b>96T &amp;Gr</b> | Dolosbage 5. Nawalapitiya R. S. f4. 'Phone No. 9 Dolosbage. Hosp. and [lisp. at Dolosbage.   |  |
| <b>Cattarem &amp; Dalleagles C 217 (2000 to 3600 ft.)</b>                                       | The Rollo Tea Estates of Ceylon                                | <b>Geo.</b> Stuart & Co.                                      | <b>M. H.</b> Reeves & H. M. Windus  | 566  | 289  | 282 | 7   | —   | <b>9T</b>          |  |  |
| <b>Cholankandei (2966 ft.)</b>  | (Included in Craighead).                                       |   |                                     |      |      |     |     |     |                    |  |  |
| <b>Cooroondoowatta C 220 (2600 ft.)</b>   | Heirs of the late Mrs. A. Stephens                             | Lewis Brown & Co., Ltd.                                       | <b>M. H.</b> Reeves and J. Ben- nie | 496  | 475  | 424 |     | 161 | —                  | <b>551</b>   | <b>Gampold R. S.</b> and P. O. 5. 'Phone No. 272 Gampola. Hosp. and Disp. at Gampola. (21 acres Scrub land). |
| <b>Craighead (incIdg. Bell's Garden. Maryville and Cholankandei (2966 ft.) C 218 (2738 ft.)</b> | Craighead Tea Co., Ltd.  | Bois Bros. & Co., Ltd. Colombo ; Robertson Bois & Co., London | Gordon H. Allday                    | 1072 | —    | 934 | —   | —   | —                  | Nawalapitiya P. <b>O. 4</b> by short cut ; <b>R. S. 8</b> by road : T. O. Craighead. 'Phone No. 60 Craighead extension to Factory and Disp. Hosp. at Nawalapitiya and Disp. on Estate.                           |  |

**D COL OS BAG IL—(Continued)**

|  |   |  |  |   |                            |  |
|--|---|--|--|---|----------------------------|--|
| Dedugalla (1600 to 3400 ft.)<br>Dick lands<br>Doteloya & Lapalawa Z 65 (3058 ft. to 4000 ft.)<br>Evalgolla<br>Fernland   | Harry G. Geddes<br>Heirs of S. K. Dickson<br>A. Wiggin<br>(See Somerset.)<br>(Included in Glenfern Group.)  | Aitken Spence & Co., Ltd.  | L. A. H. Ranatuge<br>A. E. W. Dickson<br>A. Wiggin and Assistant                               | 265 165 118 42<br>15 15 14<br>1292 812 745 2  | 5<br>Cd<br>Py<br>180<br>Cd | Undugoda 6. Avissawella R. S. 28. Disp. on Dedugalla.<br>Nawalapitiya 2.<br>Dolosbage 14. Nawalapitiya R. S. 19. 'Phone No. 24 Dolosbage. Hosp. at Dolosbage and Disp. on Estate.  |
| Gallamudena Group C 222 (incldg. Gallamudena Meenagala. New Clearing and Windsor Forest (3848 ft.))  | The United Planters' Co. of Ceylon, Ltd.  | Boustead Bros.   | G. D. Finch (Manager)<br>2 Conductors and 2 Kanakapillais                                      | 37965 1380, 1326) —   | 27<br>Cd<br>33<br>Fl       | Dolosbage 3. Nawalapitiya R. S. 13. (Bridleath 6). 'Phone to Factory and Supdt's Bungalow, No. 25 ; Windsor Forest Assistant's Bungalow No. 807 Dolosbage. Hosp. at Dolosbage and Disp. on Estate.<br>Gampoia 4. Hosp. and Disp. at Gam pola.  |
| Galpaya (2050 fc.)   | T. B. Panahokke Adigar  | T. B. Panabokke Adigar   | T. B. Panahokke, Jnr.  | 681 561 52 4 1  | 115<br>Cd                  | Dolosbage B. Avissawella R. S. Hosp. at Undugoda and Disp. on Estate. Udahentenne ; Nawalapitiya.  |
| Gangwarily Z 76 (1225 to 3000 ft.)<br>Graceland (late Wandramaana)<br>HaviHand (1000-3000 ft.)<br>Hillside<br>Ingurugalla Group including Beruwella C 238 (780-4150 ft.)<br>Kabragallapatna<br>Kellie Group Kellie (2600 to 4000 ft.) Z16 comprising Kellie, Fairlie. Hormusjee and Moorotti<br>Kelvin Z 15 (3340 ft.) | The Barrhill Finance Co., Ltd.<br>Arthur B. Rodrigo<br>Gatagahawella Ests., Ltd. (Included in Paragalla.)<br>Eastern Produce & Estates Co., Ltd.<br>(Included in Monte Cristo.)<br>The Heirs of late Joseph Malcomson | E. W. Bedford<br>Arthur B. Rodrigo<br>Gatagahawella Eats., Ltd.<br>Eastern Produce & Estates Co., Ltd. | E. W. Bedford<br>Arthur B. Rodrigo<br>R. Ramalingam<br>G. A. Pearse<br>G. N. Stockdale         | 532 502 257 130<br>73 73 73<br>435 293 235 58<br>1086 495 294 201<br>2241 8891 814) — | 75<br>Cd                   | Undugoda 51.. Avissawella R. S. 26.<br>Dolosbage 6. Nawalapitiya R. S. 18. 'Phone No. 4 Dolosbage. Hosp. and Disp. on Estate.<br>Dolosbage 3. Nawalapitiya R. S. 14. 'Phone No. 95 Dolosbage : Extension to Bungalow. Hosp. at Dolosbage and Disp. on Estate.                        |
| Kimberley (2785 ft.)   | R. M. S. Karuppan Chetty & Co.<br>S. K. M. Meyappa Chetty & Co.   | Harrisons & Crosfield, Ltd.  | N. Marimuctu<br>Kanak apu lle  | 904 587 472 32 —<br>242 168 95 43 —   | 82<br>Cd<br>30<br>Cd       | Dolosbage 4. Nawalapitiya R. S. 16. Karawanella R. S. 20. 'Phone No. 96 Dolosbage. Hosp. and Disp. at Dolosbage.<br>Dolosbage 4. Nawalapitiya R. S. 16. Karawanella R. S. 18. Hosp. and Disp. at Dolosbage.<br>Dolosbage 2. Nawalapitiya R. S. 10. Nawalapitiya 8, Udahentenna P. O. |
| Kitulgala<br>Kohanliyaddewatta C532 (2738 ft.)<br>Malgolla C 714   | U P. A. de Silva<br>S. K. Ramasamy<br>Chas. A. Laing  | U. P. A. de Silva<br>S. K. Ramasamy<br>Lewis Brown and Co., Ltd.                                       | P. H. Jinadasa<br>S. K. Ramasamy<br>Chas. A. Laing (On Active Service)<br>T. B. Hankey (Actg.) | 66 56 56<br>35 35 35<br>459.1 414 382 32  |                            | Dolosbage 9. Nawalapitiya R. S. 15. 'Phone 98. Hosp. at Dolosbage. Disp. <u>Mossville.</u>   |

Ca—Cacao ; \*Cd—Cardamoms ; Co—Coffee ; Gr—Grass ; Py—Paddy ; T—Timber ; Hosp—Hospital ; Disp—Dispensary.

**DOLOSBAGE (Continued)**

| Estates   | Proprietors or Lessees   | Agents or Correspondents                  | Resident Managers and Assistant Superintendents                             | ACREAGE     |             |            |           |           | Post Town and Further Information |  |
|---|--|---|---|-------------|-------------|------------|-----------|-----------|-----------------------------------|--|
|   |  |   |   | Total       | Culti-vated | Tea        | Rubber    | Coco-nut  |                                   | Other Prdts.   |
| <b>Maskeloya</b>  | W. B. E. Fernando  |   | L. L. D. Alwis  | 123         | <b>95</b>   | <b>95</b>  | —         | —         | —                                 | <b>Dolosbage 5 :</b> Nawalapitiya R. S. 16. Karawanella R. S. 20.  |
| <b>Meddegodda</b> C 295<br>(2777 ft.)   | Robt. Wilson   | Lewis Brown and Co., Ltd.                 | Gordon H. Allday and Conductor, G. J. Selliah                               | <b>405i</b> | <b>3691</b> | 369;       | —         | —         | —                                 | Udahentenna Sub P. <b>O. I</b> ; Nawalapitiya T. <b>O.</b> and R. S. Gampola 9. 'Phone No. 63 Craighead. Hosp. at Nawalapitiya 11. |
| <b>Meenagalla &amp; Kintore Monte Cristo</b> (Including Galbodde & New Clearing Divisions) C 229<br>(2800 ft.)      | (Included in Gallamudena) Monte Cristo (Ceylon) Tea & Rubber Co., Ltd.   | Lewis Brown & Co., Ltd.                   | T. B. Hankey  | 653         | <b>595</b>  | —          | —         | —         | —                                 | Nawalapitiya 37- by short cut : 6 by cart road. 'Phone 62 Craighead. Disp. on Estate, Hosp. at Nawalapitiya.                       |
| <b>Mossville</b> C 228 (2746 ft.)   | Chas. A. Laing   | Lewis Brown and Co., Ltd.                 | C. A. Laing (On Active Service) T. B. Hankey (Actg.) and D. Roberts (Asst.) | 481         | <b>425</b>  | <b>387</b> | <b>38</b> | —         | —                                 | Dolosbage 6. Nawalapitiya R. S. <b>12.</b> 'Phone No. <b>97 Dolosbage.</b> Hosp. at Dolosbage and Disp. on MossviRe.               |
| <b>Nagastenne Group (including Horagalla Dot-talagalla, Stow Easton Seaforth and St. Rumbolds)</b> (2800 ft.) Z 133 | United Planters Co, of Ceylon, Ltd.                                      | Boustead Bros. Group.)                    | Duncan Scott and J. W. Brereton   | 2827        | 1289        | 1265       | <b>24</b> | —         | —                                 | Dolosbage 5 ; Nawalapitiya R. S. 10. 'Phone 801 Dolosbage, Hosp. at Nawalapitiya and Disp. on Estate.                              |
| <b>Nartakande Oonankande</b> Z 74 (2400 ft.)  | (Included in Tamaravelly Heirs of George Hunter and John Drummond        | E. W. Bedford                             | E. W. Bedford   | 387.6       | 321         | 138        | 93        | —         | <b>90 Cd</b>                      | <b>Dolosbage 7 ; Avissawella R. S. 31. Hosp. at Undugoda and Disp. at Gangwarily.</b>  |
| <b>Parragalla</b> (inclgd. Hill-side) (3200 ft.)  | Gibson Estates, Ltd.   | Geo. Steuart & Co.                        | M. H. Reeves, J.P U.M. & Conductors   | <b>7701</b> | <b>726</b>  | <b>705</b> | <b>3</b>  | —         | <b>21T</b>                        | <b>Nawalapitiya P. &amp; T. O. &amp; R. S. 5 (by short cut), 8 by cart road. Hosp. and Disp. at Nawalapitiya.</b>                  |
| <b>Patitalawa Pen-y-Ian</b> C 230 (2600 to 3300 ft.)  | W. Don D. de Silva Tea Corporation, Ltd.                                 | Gordon Frarer and Co., Ltd.               | Conductor H. F. C. Phillips   | <b>33</b>   | <b>14</b>   | <b>14</b>  | —         | —         | —                                 | Dolosbage. Dolosbage 2 ; Nawalapitiya R. S. 13. 'Phone 803 Dolosbage, Hosp. and Disp. at Dolosbage.                                |
| <b>Raxawa</b> C 232 (4500 ft.)  | T. A. T. Nadarajapillay, T. A. T. Kunjupillay & P. Dhevaraj and brothers | Somerville and Co., Ltd.                  | N. S. Ppiah   | <b>325</b>  | 2891        | 2891       | —         | —         | —                                 | Nawalapitiya P. <b>O.</b> 9 ; Nawalapitiya T. O. Nawalapitiya R. S. 9. 'Phone No. BOS Nawalapitiya Hosp. and Disp. at Dolosbage.   |
| <b>Salawa</b>   | H. F. Ensor Harris   | H. F. Ensor Harris                        | H. F. Ensor Harris (Asst.) M. M. Annarnalay Chetty                          | <b>200</b>  | <b>200</b>  | <b>100</b> | <b>70</b> | <b>30</b> | —                                 | Dolosbage.   |
| <b>Sena-Wickrama Grp.</b> Theydon Bois Stenshall) 2509 to 4750 ft. C 236  | Dr. & Mrs. M. H. Sadasasena and B. H. H. de S. Wijewickrama              | Keen & Waldock (S. A.) and Dr. Sadasasena | O. S. Kularatne and S. Dharmalingam   | 1260        | <b>415</b>  | <b>415</b> | —         | —         | —                                 | Nawalapitiya ; by short cut and 15 by cart road. 'Phone ; Craighead 65. Hosp. at Dolosbage and Disp. on Estate.                    |

**DOLOSSAGE—(Cont)nued**

|  |  |  |   |              |                  |            |                         |        |                           |   |
|--|--|--|---|--------------|------------------|------------|-------------------------|--------|---------------------------|---|
| St. <b>Catherine C</b> 233 (3890 ft.)  | Mrs. M. J. Carvalho  | M. L. Moths  | P. Vial:awn. Pillai                       | <b>428</b>   | 235              | 235        | —                       |        |                           | <b>and Disp. at Dolosbage (6b by short cut.)</b>  |
| St. Helens C 234 (3733 ft.)  | * do   | do   | do  | 300          | 275              | <b>268</b> | —                       | 7      |                           | <b>Dolosbage 2 ; Nawalapitiya 14. Hoar, and Disp. at Dolosbage.</b>   |
| Shamrock (2480 ft.)<br>Somerset C 302 (2400 ft.)   | (Included In Tilton Group<br>G. C. S. Hodgson  | Ambagarnuwa District.)<br>Bosanquet & Skrine, Ltd.     | Edgar P. Andrews, <b>J. P.</b> ,<br>U. M. | 477k         | 463!             | 364)       | <b>91!</b>              | —      | <b>3VE</b><br>1Gr<br>2)Py | <b>Gampola 6 ; 'Phone 227 Gampola, Hosp. and Disp. at Gampola.</b>  |
| South Condagala  | U. P. Abraham de Silva   | H. D. Constantine and Sons, Colombo                    |   | 59           | 59               | 52         | 7                       | —      | —                         | <b>Ambalangoda R. S. 10. P. O. &amp; T. O. at Elpitiya and Hosp. at Elpitiya.</b>                                 |
| <b>Tama.....Ily Group</b> Including Tamaravelly, Wevelkelle, Eplawatte, Ganawatte and Nartakande C 237 (2500 ft.)<br>Tebuwatte (1200ft.) | Mrs. A. Simpson  | R. P. Walker, Alexander, Hyndford, <b>Nawalapitiya</b> | R. E. M. de la Pole                       | <b>14061</b> | 873              | 705        | 168                     | —      |                           | <b>Dolosbage 3 ; Nawalapitiya R. S. 13. 'Phone No. 806 Dolosbage. Hosp. at Dolosbage and Disp. at Wevelkelle.</b> |
| <b>Wardford Weragoda Group</b>   | Heirs of R. A. Fraser<br>A. W. Bogahalande   | <b>H. T. Fernando (Lessee)</b>                         | <b>Conductor</b><br>T. Don Carolis        | 32<br>115    | <b>10</b><br>115 | —          | <b>10</b><br><b>115</b> | —<br>— | —<br>—                    | <b>Dolosbage 10 ; Avissawella R. S. Dolosbage 6. Aranayaka 2, Kegalla 12 ; Kaduganawa R. S.</b>                   |
| <b>Weveikel le Windsor Forest Group</b> (inclgd. Seaforth and S. Rumbold's) (2792 ft.)<br><b>Wirawa C214 (1500 ft.)</b>                  | (Included in Tamara vail ey Group.)<br>(Included In Gallemudena Grodp.)<br>(Included in Bossward Group.) |  |   |              |                  |            |                         |        |                           |   |

**DUMBARA. (Tamil : Thumbaral).**

District 5 to 12 miles from Kandy ; 79 to 86 from Colombo. Elevation 70 to 1,700 **feet** above sea level. Hospital and Dispensary at Kandy for most **estates** ; Dispensary also at Teldeniya for those estates Indicated. Railway **Stations** at Kandy, Katugastota and Wactegama. (Small Gardens, apart from the following, equal 100 acres Tea and 203 acres Cacao.)  
Telephone Exchange at Kundasale

|   |   |                 |   |    |           |   |   |   |   |   |
|---|---|-----------------|---|----|-----------|---|---|---|---|---|
| Ambecotta (including Gangawatte and Rajawella No. 2) (1966 ft.)<br>Angantenne | (Included in Pallekelle.)<br>V.E.K.R Sanavimoorthy, Thondanam | Henderson & Co. | R. V. Routledge, V.A.<br>P. L. Karupiah, (Sundt.) | 63 | <b>63</b> | — | — | — | — | <b>Digane R. O. Teldeniya 4. Kandy R. S. 9. Hosp. and Disp. at Teldeniya. Interplanted with Cacao, Coconuts, Rubber and Pepper.</b> |
| Arthilechchima  | K. V. Ramasami and others                                     | K. V. Ramasami  | K. V. Ramasami                                    | 80 | <b>80</b> | — | — | — | — | <b>Digane.</b>  |
| Aspekuna  | R. G. Johnston  | Mackwoods, Ltd. | E. S. Nicol                                       | 71 | <b>62</b> | — | — | — | — | <b>Digane. Teldeniya. Rubber, Cocoa &amp; Coconuts and Pepper.</b>  |

**Ca—Cacao ; Cd—Cardamoms ; Co—Coffee ; Gr—Grass ; Py—Paddy ; T—Timber ; Hosp—Hospital ; Disp—Dispensary.**





DUMBARA—(Continued)

|  |  |  |   |                              |             |                                      |               |  |   |
|--|--|--|---|------------------------------|-------------|--------------------------------------|---------------|--|---|
| Katugastota C 336  | Cecil T. Rust, J. P, U. M.                   | Cecil T. Rust. J. P., U.M.               | Cecil T. Rust, <b>J. P., U m.,</b><br>Manager and W. B.<br>Senaracne (Supdt).                         | <b>753 744</b>               | <b>29</b>   | <b>—</b>                             | <b>37 638</b> | <b>Ca</b>  | <b>Katugastota 1+. Hosp. at Kandy and Disp. on Estate. The 29 acres of tea are seed-bearers. 11 acres Py., 37 acres Fodder Grass, 28 acres Jungle. 'Phone Katugastota 28.</b>                   |
| Katukelliewatte 1600 ft 1<br>Kingston C 107  | Mrs. J. E. Piachaud<br>Dr. A. Rajasingham    | Mrs. J. E. Piachaud<br>Keell and Waldock | Mrs. J. E. Piachaud<br>M. P. Francis  | <b>60 60</b>                 | <b>—</b>    | <b>45</b>                            | <b>15</b>     | <b>—</b><br><b>6 44</b><br><b>Ca</b>               | Teldeniya 3S. Wattedgama R. S. 81. Kandy R. S. 101. Hosp. and Disp. at Teldeniya. Pepper etc. 20.   |
| Kolongaha  | Dr. T. H. Dias                               | Dr. T. H. Dias                           | W. D. Lewis Appuhamy  | <b>III III</b>               |             |                                      | <b>—</b>      | <b>III</b><br><b>Ca</b>                            | Digane via Teldeniya 3. Kandy R. S. 8. Cacao interplanted with Coconuts, Kandy 6. 'Phone No. 61 Kondesalle. Hosp. at Kandy and Disp. on Estate. 3 acres planted with Vanilla and 1 acre Coffee. |
| Kondesalle C 258 (1610 It.) incldg. Karandagalla Estate  | Anglo-Ceylon General Estates Co., Ltd.       | Hubert Tonks & Bois. Bros. & Co., Ltd.   | Cecil T. Rust and C. W. Boyd Moss   | <b>1082 981</b>              | <b>.</b>    | <b>2</b>                             | <b>—</b>      | <b>851</b><br><b>Ca</b><br><b>124</b><br><b>Cr</b> | Talatuoya Kandy 6.  |
| Kongahakotuwa  | P. S. Perianna Pillai                        |  | S. P. Mookka Pillai   | <b>35</b>                    | <b>—</b>    | <b>—</b>                             | <b>22</b>     | <b>13</b><br><b>Ca</b>                             | Talatuoya P. O. Rubber, Cocoa and Coconuts.   |
| Koshenne   | Geo. Johnston, J.P., U. M.                   | Mack woods Ltd.                          | R. G. Johnston  | <b>170 125</b>               | <b>—</b>    |                                      |               |  | Teldeniya 11.. Kandy R. S. 12. 'Phone No. 62 Teldeniya. Hosp. at Teldeniya and Hosp. on Estate. Coconuts and Pepper planted with Cacao, 5 acres planted with Crotons and 34 acres Coffee.       |
| Mahaberiatenne (1652 ft.) C 261  | Anglo-Ceylon & General Estates Co., Ltd.     | Hubert Tonks ; & Bois Bros. & Co., Ltd.  | Cecil T. Rust, J. P., U. M.   | <b>1656 1163</b>             | <b>—</b>    | <b>276</b>                           | <b>—</b>      | <b>711</b><br><b>Ca</b><br><b>137</b><br><b>Gr</b> | Madugoda 21. Teldeniya 32. Kandy FL S. 47. Hosp. at Alutnuwara.   |
| Mahaweli Ganga C 551 (50 ft.)  | Bank of Chettinad Ltd.                       | Bank of Chettinad Ltd.                   | P. Subramaniam  | <b>505 153</b>               | <b>—</b>    | <b>150</b>                           | <b>—</b>      | <b>3</b>   | Talatuoya, Kandy T. O. and R. S. 8.   |
| Meenatchi  | A. Ft. N. Arunasala Odayar                   | A. R. N. Arunasala Odayar                | A. R. N. Arunasala Odayar   | <b>60 60</b>                 |             |                                      |               | <b>60</b><br><b>Ca</b>                             | Talatuoya '. Kandy 63.  |
| Narangkaduwa   | A. P. S. T. Ponnambalam Pillai               | Bartleet & Co.                           | S. Muttusamy  | <b>71 71</b>                 |             |                                      |               | <b>7ICa</b>  | Talatuoya, Kandy T. O. and R. S. 8.   |
| Pagalawatte  | R. M. T. Redd iar, R. Reddiar and P. Reddiar |  | T. Ft. R. Reddiar and P. Reddiar  | <b>30 30</b>                 |             |                                      |               | <b>30Ca</b>  | Teldeniya 2. Wattedgama R. S. 12.   |
| Pahurakanda  | Walter de Soysa                              | Walter de Soysa                          | A. K. Robertson   | <b>246 100</b>               |             |                                      | <b>100</b>    |  | Kandy 6. 'Phone Nos. 62 and 63 Guruder, iya. Hosp. on Estate. 12 acres planted with Pepper.   |
| Pallekelly Group (Including Ambacotta, Balagolla, Victoria, Rajawella and Rajawella New Clearing) C 267<br>1500 ft | Rajawella Produce Co., Ltd.                  | Gordon Frazer and Co., Ltd.              | Manager : R. V. ROUEledge ; Assistants : A. Roberts on Pallekelly, C. F. Van S. Jansen on A m bacorta | <b>4986 4171 150 318 885</b> | <b>2634</b> | <b>Ca</b><br><b>171</b><br><b>Gr</b> |               |  |   |

Ca—Cacao ; Cd—Cardamoms ; Co—Coffee ; Gr—Grass ; Py—Paddy ; T—Timber ; Hosp--Hospital ; Disp—Dispensary.

**DUMBARA (Continued)**

| Estates                              | Proprietors or Lessees               | Agents or Correspondents             | Resident Managers and Assistant Superintendents | ACREAGE |                 |                 |              | Post Town and Further Information |                 |   |  |
|--------------------------------------|--------------------------------------|--------------------------------------|---|---------|-----------------|-----------------|--------------|-----------------------------------|-----------------|---|--|
|                                      |                                      |                                      |   | Total   | Culti-<br>vated | Tea Rub-<br>ber | Coco-<br>nut |                                   | Other<br>Prdts. |   |  |
| Pa wragolla (2000 ft.)<br>C 27       | P. Sidambaram Pillai<br>Sons. Ltd.   | &P. Sidambaram Pillai<br>Sons, I td, | S. Somasundaram                                 | 359     | 359             | —               | 195          | 13                                | 105             | Teldeniya 2. Wattegama R. S. 13. Hosp. and Disp. at Teldeniya. 50 acres Cacao and 55 acres of Rubber interplanted with Cacao. 46. acres of Food Production. |  |
| <b>Primrose Hill (2095 ft.) C 63</b> | <b>M. E. Cooray</b>                  | M. E. Cooray                         | W. Sangakkara                                   | 159     | 159             | 153             | 6            | —                                 | —               | Kandy I.  |  |
| <b>Talwatte</b>                      | <b>J. Warren Walker</b>              |                                      | Conductor                                       | 100     | 37              | —               | 37           | —                                 | —               | Madugoda R. 0. 16. Teldeniya 30. <b>Kandy R. S. 44.I.</b>   |  |
| <b>Talwatte No. 2 (1600 ft)</b>      | <b>Mrs. M. A. Westland</b>           | Mrs. M. A. Westland                  | Mrs. M. A. Westland                             | 12      | 12              | —               | 12           | —                                 | —               | <b>Kandy I</b>  |  |
| <b>Tekkawatta</b>                    | J. Piachaud                          | J. Piachaud                          | J. Piachaud                                     | 31      | 31              | —               | —            | 31                                | —               | <b>Kandy 2.</b>   |  |
| <b>Uplands Gardens</b>               | W. L. Seneviratne<br>H. B. Ratnayake | &H. B. Ratnaynke                     | H. B. Ratnayake                                 | 93      | 93              | —               | —            | 93                                | —               | <b>Kandy.</b>   |  |
| <b>IJvanawatta (1448 ft.)</b>        | C. M. M. Dias                        | <b>D. de F. W. Guneratne</b>         | Conductor                                       | 40      | 29              | 10              | —            | 19                                | —               | <b>Kandy R. S. I.</b>   |  |
| <b>Woodthrop (1625 ft.) C 275</b>    | <b>Gatagahawella Estates Ltd.</b>    |                                      |   | ...     | 347             | 247             | 200          | 35                                | 37              | 75Ca  | <b>Katugastota 3-k. Hosp. at Kandy and Disp. on Estate, 160 acres of Tea interplanted with Rubber.</b> |

**GALAGEDARA, (Tamil Galagedera).**

District distant 62 miles from Colombo and I I from Kandy.

Elevation 800 to 2,000 feet. Hospital at Kandy and Dispensary at Galagedara, unless otherwise indicated. About 250 acres Tea and 250 acres Cacao in small gardens. Railway Stations **at Rambukkana, Peradeniya, Kurunegala and Kandy.**

|  |   |                              |                        |      |       |    |      |    |  |   |
|--|---|------------------------------|------------------------|------|-------|----|------|----|--|---|
| <b>Aludeniya</b>   | <b>Dr. Walter Wijnaike</b>                  |                              | <b>Conductor</b>       | 102  | 102   | —  | 102  |    |  | <b>Galagedara</b> 3. Mawathagama 3. Kandy R, S.           |
| <b>Alluta Group C 306</b><br>1900 ft.) Comprising Al-<br>luta Division, Coodoo-<br>galla Division & Bedde-<br>wella Division | <b>The Kepitigalla Rubber Estates, Lcd.</b> | Gordon Frazer & Co.,<br>Ltd. | L C. Pike, 1. P., U.M. | 1540 | 1023? | 22 | 1001 | 11 |  | Galagedara 4. Rambukkana R. S. 1 I. .Phone Galagedera 25. |
| <b>B atuwatta</b>  | D. H. D. Amaratunga<br>and H. J. Perera     |                              | <b>H. S. Perera</b>    | 40   | 40    | —  | 40   | —  |  | Hataraliyadde. Rambukkana R. S. and T. 0. 9.              |

**GALAGEDARA—(Continued)**

|   |   |   |  |             |             |            |            |            |                 |   |
|---|---|---|--|-------------|-------------|------------|------------|------------|-----------------|---|
| <b>Betworth (late Issahel)</b><br>C 311.  | <b>U. M. A. Samad</b>   | <b>U. M. A. Samad</b>   | <b>U. M. A. Samad</b>  | <b>238</b>  | <b>238</b>  | <b>13</b>  | <b>155</b> | <b>70</b>  | <b>—</b>        | Galagedara 2; Kandy 14, Katugastota, R. S. Ill. Hosp. at Kandy and Disp. at Galagedara.   |
| <b>Bokkawala</b>  | <b>H. 'D. Esanda Duraya,</b><br><b>H. A. Piyadasa, H. A.</b><br><b>Sirlsenn &amp; U. M. Simon</b><br><b>Bertram Hillman</b> |   | <b>W. S. de Silva</b>  | <b>110</b>  | <b>110</b>  | <b>—</b>   | <b>110</b> | <b>—</b>   | <b>—</b>        | Galagedara 7 ; Kandy R. S. 14.  |
| <b>Bogasheina (850 ft.)</b>   |   | <b>Bertram Hillman and</b><br><b>Gordon Frazer &amp; Co.,</b><br><b>Ltd.</b>  | Bertram Hillman  | <b>152</b>  | <b>152</b>  | <b>—</b>   | <b>152</b> | <b>—</b>   | <b>—</b>        | Rambukkana 10.  |
| <b>Bollagalla (2000 ft.) C</b><br>323   | <b>W. A. B. Soysa</b>   | Geo. Steuart & Co.  | Mervyn S. Gooneratna   | <b>445</b>  | <b>445</b>  | <b>288</b> | <b>149</b> | <b>—</b>   | <b>—</b>        | Galagedara 5 ; Kandy R. S. 10. 'Phone No. 27 Galagedara.  |
| <b>Bollagalla, Lower</b><br><b>Bon Accord</b><br><b>Catherine Hill</b><br><b>Clive Land</b>   | (See Rillagalla.)<br><b>N. Sarwarkhan</b><br><b>P. G. D. S. Seneviratne</b><br><b>C. E. Meares</b>                          |   | P. Ahamed Lebba<br>Conductor<br><b>D. B. Herath</b>                                | <b>69</b>   | <b>61</b>   | <b>—</b>   | <b>39</b>  | <b>41</b>  | <b>241 41Py</b> | Galagedara.<br>Werellagama P. O. Galagedara T. O. 3.<br>Galagedara 3 ; Kandy R. S. 15. 17<br>acres budgrafted rubber.   |
| <b>Dea Ella</b> C 312 (1000 to<br>2500 ft.)   | Heirs of <b>Sir H. Marcus</b><br><b>Fernando</b>  | Heirs of <b>Sir H. Marcus</b><br><b>Fernando</b>  | <b>F. J. Fernando V. A.,</b><br><b>A. Simon Peiris</b>                             | <b>457</b>  | <b>385</b>  | <b>—</b>   | <b>199</b> | <b>186</b> | <b>—</b>        | Mawatagama 5, Galagedara T. O. 4 ;<br>Kurunegala R. S. 14. 98 acres of<br>Rubber interplanted with Coconuts.<br>Hosp. at Kurunegala and Disci, at<br>Mawatagama.                |
| <b>Fern Hill</b> (1900 fr.)<br><b>Ferry Hill</b>  | (Included in Tipperary<br>P. Kandiah  | roup.)<br>P. Kandiah  | M. Gunaratnam  | <b>641</b>  | <b>641</b>  | <b>64</b>  | <b>—</b>   | <b>—</b>   | <b>—</b>        | Werellagama, Kandy R. S. 6. Tea<br>interplanted with Coconuts. Werella-<br>gama Sub P. O.   |
| <b>Friesland</b><br><b>Galagedara</b>   | (See Rillagalla.)<br>W. Madawela Recd. <b>R.M.</b>  | W. Madawela   | W. Madawela  | <b>197</b>  | <b>197</b>  | <b>25</b>  | <b>172</b> | <b>—</b>   | <b>—</b>        | Galagedara ; Katugastota R. S.  |
| <b>Godapola C 251</b> (1800<br>ft.)   | <b>P. R. A. R. Kannappa</b><br><b>Chettiar</b>  | <b>P. R. A. R. Kannappa</b><br><b>Chettiar</b>  | S. Suppiah Pulle   | <b>76</b>   | <b>76</b>   | <b>40</b>  | <b>30</b>  | <b>5</b>   | <b>1Py</b>      | Werellagama, Galagedara. Katugas-<br>coca R. S. Disp. at Madawala. Gala-<br>gedara.   |
| <b>Greenwood Group (In-<br/>cluding Greenwood,<br/>Rockhill, Devalagala &amp;<br/>Sunnyside, Duniara &amp;<br/>Maigre (500 to 1800 ft.)</b> | <b>J. &amp; B. Vander Poorten,</b><br><b>Mrs. Julia Hermon &amp;</b><br><b>George Bemelmans</b>                             | <b>Brooke Bond Ceylon, 1</b><br><b>J. Vander Poorten (Ma-<br/>nager): B. Vander Poor-<br/>ten and A. Hermon</b><br>(Supdt.) | J. Vander Poorten (Ma-<br>nager): B. Vander Poor-<br>ten and A. Hermon<br>(Supdt.) | <b>1441</b> | <b>1293</b> | <b>—</b>   | <b>—</b>   | <b>—</b>   | <b>—</b>        | Galagedara 21 ; Kandy or Kuru-<br>negala R. S. 13). Hosp. at Kandy<br>and Kurunegala and Disp. at Gala-<br>gedara. Rubber interplanted with<br>Cacao. 'Phone No. 98 Galagedara. |
| <b>Hapugaha Ella C 475</b>  | <b>S. P. L. Palaniappapillai</b>  | <b>S. P. L. Palaniappapillai</b>  | Kanakkapillai  | <b>29i</b>  | <b>28</b>   | <b>25</b>  | <b>—</b>   | <b>—</b>   | <b>3</b>        | Werellagama 2 Kandy 8. Hosp. at<br>Kandy and Disp. at Katugastota.<br>Galagedara.   |
| <b>Hingulgalla</b>  | Trust Est. J. Boustead  |   | Uncultivated   | <b>130</b>  | <b>—</b>    | <b>—</b>   | <b>—</b>   | <b>—</b>   | <b>—</b>        |   |
| <b>Kalugalatenna</b> C 337<br>(1780 ft)   | Heirs of J. Le Marchant   |   | ... H. Le Marchant   | <b>168</b>  | <b>148</b>  | <b>122</b> | <b>30</b>  | <b>—</b>   | <b>16</b>       | Werellagama, R. O. Railway Station<br>and Hosp. at Kandy and Disp. at<br>Katugastota.   |
| <b>Kotigapola</b>   | <b>A. G. Van der Poorten</b>  | <b>Brooke Bond Ceylon, Henry Van der Poorten</b><br><b>Ltd.</b>   |  | <b>18</b>   | <b>18</b>   | <b>—</b>   | <b>—</b>   | <b>18</b>  | <b>—</b>        | Galagedara.   |

Ca—Cacao ; Cd—Cardamoms ; Co—Coffee ; Gr—Grass ; Py.—Paddy ; T—Timber ; Hosp—Hospital ; Disp—Dispensary.

| Estates   | Proprietors or Lessees                              | Agents or Correspondents                    | Resident Managers and Assistant Superintendents | ACREAGE       |               |            |             |             |              | Post Town and Further Information  |  |
|---|---|---|---|---------------|---------------|------------|-------------|-------------|--------------|--|--|
|   |   |   |   | Total         | Cul-civated   | Tea        | Rub-ber     | Coco-nut    | Other Prdts. |  |  |
| <b>Lurundugolla (1950 ft.)</b>  | H. J. Perera and Heirs of <b>H. W. Perera</b>       |   | H. J. Perera                                    | 75            | 68            | —          | 68          | —           | —            | Hataraliyadde. and T. <b>0. 7.</b>   | Rambukkana R. S.   |
| <b>Lurundugolla (1950 ft.)</b>  | Mucfaliyar <b>J. D. S. Wickramasooriya</b>          | <b>S. V. Goonawardana</b>                   | <b>A. M. Selliah</b>                            | 51/           | 51/           | 51;1       | —           | .F          | —            | Werellagama 1. Werellagama T. 0. 6. Kandy R. S. 8 and Peradeniya R. S. 7.  | Werellagama T. 0. 6. Peradeniya R. S. 7.   |
| <b>etcherny iangahamuduna (2000 ft.)</b>                                    | A. Sellamuttu, M.B.E. Mrs. R. H. de Silva           | Muller & Cooray                             | C. S. Thuralappa K.P.W. Edmund de Silva         | 101 36        | 101 30        | — 30       | 101 —       | —           | —            | Hataraliyadde I, Rambukkana 7. Werellagama I. Werelhgama T. 0. 2.  | Hataraliyadde I, Rambukkana 7. Werellagama I. Werelhgama T. 0. 2. Kandy R. S. 9 and Peradeniya R.S. 7. |
| <b>.1Iy Valley</b>  | E. H. Wilenaike                                     | M. H. <b>M. Thajudeen</b>                   | <b>M. H. M. Thajudeen &amp; Conductor</b>       | 691,          | 691,          | —          | 692,-       |             |              |  | Galagedara 5 ; Katugastota R. 5, 11. Rubber interpfanted with Tea.                                     |
| <b>ucklands lagurudeniya (1600 ft.)</b>                                     | (Included in Bogasheina Estate.) Mrs. I. Edrisinghe |   | W. T. Edrisinghe                                | 117           | <b>100</b>    | —          | <b>77</b>   | —           | <b>16Py</b>  | Werellagama P. <b>0. 5</b> ; Katugastota R. S. 8. Hosp, at KandY <b>12</b> and Disp. at Galagedara.  | Rambukkana R. S. 5. Kandy R. S. 9 and Peradeniya R.S. 7. Galagedara 2 ; Kandy- R. S. 12.               |
| <b>ehatenne C 294 (2500 It.)</b>  | Leo C. Pullenayagam                                 | Leo. C. Pullenayagam                        | <b>Leo C. Pullenayagam</b>                      | 300           | 300           | <b>300</b> |             |             |              | Kandy 10f ; Peradeniya New R. 5. 7. Hosp. and Disp. at Kandy.  | R. S. 5.   |
| <b>.lajuba Hill</b>   | E. Winter and M. S. Furlong                         | Bartleet & Co.                              | <b>E. Winter</b>                                | 58            | 58            | —          | <b>58</b>   |             |              |  | R. S. 12.  |
| <b>Mastungoda (1950ft.)</b>   | Muh, M. Ediriwira                                   | E. Ediriwira                                | B. Ediriwira                                    | 36-1          | <b>36}</b>    | <b>36)</b> | —           | —           | —            | Werellagama S. <b>P. 0. &amp; T. 0. I</b> ; Galagedara P. 0. 4 ; Kandy R. S. 8.  | R. S. 8.   |
| <b>Hayleen (1800 ft.)</b>   | F. C. Theobald                                      | F. C. Theobald                              | <b>R. S. Dalgety</b>                            | 140           | <b>140</b>    |            | 140         | —           | —            | Galagedara 3 ; Katugastota R. S. 10:   | R. S. 10:  |
| <b>eegastanne C 221 (500 ft.)</b>   | Heirs of late Harold Stevenson & Bertram Hillman    | Gordon Frazer & Co., Ltd.                   | Bertram Hillman                                 | 424           | <b>424</b>    |            | 424         | —           | —            | Rambukkana 9.  | R. S. 10:  |
| <b>Heelagasheina C 208 (900 ft.)</b>  | L, A. Ewart   | Cumberbatch & Co.                           | Humphrey Gray                                   | 240           | <b>227</b>    | —          | 227         | —           | —            | Galagedara 7 ; <b>Kandy R. S. 17.</b>  | R. S. 17.  |
| <b>lorankande Group C 314 Melds. Mousava C 313 &amp; Udahena (1800 ft.)</b> | Rubber Estates of Ceylon Ltd.                       | Galaha Ceylon Tea Estates & Agency Co. Ltd. | J. P. Pearson                                   | 1575          | <b>1078</b>   | —          | <b>1078</b> | —           | —            | Galagedara ; Katugastota <b>R. S. III.</b> Hosp. at Kandy and Disp. on the Estate.   | R. S. III.   |
| <b>Mousava Huttettudeniya</b>   | (Included in Morankande Heirs of S. Weerackody      | Group.)                                     | L. B. Wanigasekera                              | 110           | <b>40</b>     | —          | —           | —           | <b>40Ca</b>  | Weuda, Cacao includes 2,000 Arecanut trees. Pepper, Vines and Vanilla, Hataraliyadde.  | Coconuts with 2,000 Arecanut trees. Pepper, Vines and Vanilla, Hataraliyadde.                          |
| <b>Nalenda Group Karada Hinna Dgodapola Palagalla</b>                       | D. H, D. Amaratunga                                 |   | D. H. D. Amaratunga & Conductor                 | 156           | 146           | —          | 114         | 32          | <b>10</b>    | Galagedara P. <b>0.</b> Mututalawa ; New Peradeniya R. S. 6. Hosp. at Kandy. Disp. at Boltagalla Galagedara 4.1. (Short cut) : Kandy P. <b>5. 4, I-Farm30,1, P. V. 2</b> | R. S. 6.   |
| <b>Patirada. incide. Ambe-curnbura C 280 1852) ft.)</b>                     | R. D. Howkenda Mrs. G. S. Jayasuriya                | R. E. Jayasinghe Bartleet & Co.             | R. E. Jayasinghe <b>A. Kenneth Pyper, V. A,</b> | <b>40</b> 273 | <b>40</b> 197 | — 190      | <b>26</b> — | <b>14</b> — | <b>7Py</b>   | Galagedara P. <b>0.</b> Mututalawa ; New Peradeniya R. S. 6. Hosp. at Kandy. Disp. at Boltagalla Galagedara 4.1. (Short cut) : Kandy P. <b>5. 4, I-Farm30,1, P. V. 2</b> | R. S. 6.   |
|   | Sheldon Estates Ltd,                                | A. T. Sydney Smith                          | <b>P. I. Tambyah</b>                            | 269           | <b>237</b>    | —          | <b>237</b>  |             |              |  | R. S. 6.   |

## GALACSEDAlII.A—(Continued)

|  |   |   |  |            |           |         |     |    |        |  |
|--|---|---|--|------------|-----------|---------|-----|----|--------|--|
| <b>Pilessa</b>   | Heirs of the late A. J. Van der Poorten   | Brooke Bond Ltd.  | J. Van der Poorten and Conductor                               | 140        | 140       | —       | —   | 38 | —      | Mawatagama P. 0., Kurunegala R. S. 6. 102 acres interplanted with Rubber and Cocoa.  |
| <b>Rillagal Ia C 282</b>   | Trustees of <b>W. M. R. Elwes</b>   | Julius & Creasy   | J. Epps  | 552        | 392       | 28      | 364 | —  |        | Kandy 8. Tea interplanted with Rubber.   |
| <b>Rookgolle St. George</b>  | Heirs of <b>S. Weerackody E Winter</b>  | Barcleet & Co.  | <b>K. P. H. de Silva E. Winter</b>                             | 175<br>125 | 64<br>125 | 14<br>— | —   | —  | 50Ca   | Weuda. Galagedara 3. Kandy P. S. 13.   |
| <b>Tipperary Group (Including Tipperary. Fernhill and Nova Zambia) (1900 ft.)</b>  | J. H. <b>Titterington and Heirs of G. A. H. Robinson and Heirs of Mc Mullin</b> | Mackwoods, Ltd.   | J. Epps  | 291        | 278       | 252     | 26  |    |        | Katugastota 8. 'Phone Galagedara. 95. Telegrams: Galigedera  |
| <b>Trafford Hill Group (Ineida. Trafford Hill, Walpola and Minigama and Pawul Pawa) C 310 (1400 ft.)</b>   | <b>Trafford Hill Rubber Estates, Ltd.</b>                                       | Henderson & Co.   | <b>R. S. Dalgety. R. B. Jayasinghe. Asst.</b>                  | 734        | 734       | 43      | 691 |    | —      | Galagedara 3. Kandy R. S. 15. 'Phone No. 23 Galagedara.  |
| <b>Udukanda Vanilla</b>  | <b>E. Winter &amp; Dr. H. Gray A. Sellamuttu, M.B.E.</b>                        | <b>Bartleet &amp; Muller &amp; Co</b>                   | E. Winter<br>C. S. Thuriappa                                   | 100<br>65  | 100       | —       | 100 | —  |        | Galagedara 4. <b>Kandy R. S. 14 Hataraliyadda Rambukkara T.O. and R. S. 7. Div. at Hataraliyadda. Rubber interplanted with Cacao. Galagedara P. 0. Kandy T. O. &amp; R.S. 13. Galagedara. Weuda P. 0.. Galagedara T. O. Kurunegala R. S.. 14. Hosp. and Disp. at Mawatagama 6.</b> |
| <b>Walpolatanne (900 ft.)</b>  | H. Gray and Heirs of <b>Mrs. M. Gray R. B. Jayasingha</b>                       |   | D. T. Banda  | 38         | 38        | —       | 38  |    |        |  |
| <b>Wattawe &amp; Kinigama Woodslee Group (Including Claredon, Ambakumbura, Mount Jabel, Silver Hill and Polgolla) Yahalatenne (2251 ft.) C 359</b> | <b>N. D. A. Silva Wiiyasingha, J. P., U. M., Padikara Mudallyar</b>             | Henderson & Co.   | H. B. Udurawana (Manager); C. E. Francis. Supdt. and Conductor | 1002       | 889       | —       | 339 |    | 550 Ca | Kandy. 'Phone No. 23' Katugastota. Extn' to Factory. Hosp. & Disp. at Kandy.   |
|  | Trustees of <b>Harold Stevenson</b>   | <b>R. E. Sothcott and Gordon Frazer &amp; Co., Ltd.</b> | J.C. Seaton; J. Epps, Actg.                                    | 487        | 433       | 426     | —   | —  | 7Gr    |  |

**CALLE DISTRICT (Including Ambalangoda, Elpitiya, Udugama etc).**

Dispensaries at Galle, Udugama, Elpitiya, Baddegama, Batapola, etc.  
Hospitals at Galle, Balapitiya and Udugama.

|   |   |  |  |           |           |         |          |          |        |   |
|---|---|--|--|-----------|-----------|---------|----------|----------|--------|---|
| <b>Agroc</b>                            | <b>M. C. B. de Silva</b>                      |  | <b>14. C. B. de Silva and F. K. Ranadeera Conductor</b>  | 105       | 85        | 85      |          |          |        | <b>Divitural R. 0. Elpitiya 5. Ambalangoda R. S. 15. Galle.</b> |
| <b>Akmimana Alikahena (57 ft.) K 98</b> | H. C. Subasingha<br>Mrs. C. H. Wickremasinghe | D. C. Subasingha<br>Dr. C. H. Wickremasinghe | <b>V. Wickramasinghe (Supdt.) S. F. H. Perera, V. A.</b> | 50<br>200 | 50<br>195 | —<br>73 | —<br>112 | 50<br>10 | —<br>5 | <b>Ambalangoda R. S. 18. Hosp. and Disp. at Elpitiya.</b>       |
| <b>Ambagahavila Ambalamwatta</b>        | Upali Gooneratne<br>H. Napier Dias            | <b>H. Napier Diu</b>                         | <b>N. G. Sahabandu H. Napier Dias</b>                    | 45<br>27  | 45<br>27  | 6<br>—  | 8<br>27  | 10<br>—  | 2IPy   | <b>Akmimana I. Galle 7. Galle 3.</b>                            |

Ca—Cacao ; Cd—Cardamoms ; Co—Coffee ; Gr—Grass ; Py—Paddy ; T—Timber ; Hosp—Hospital ; Disp—Dispensary ; Cn—Cinnamon.

| Estates   | Proprietors or Lessees  | Agents or Correspondents                 | Resident Managers and Assistant Superintendents          | ACREAGE         |                 |     |           |          | Post Town and Further Information |  |
|---|---|--|--|-----------------|-----------------|-----|-----------|----------|-----------------------------------|--|
|   |   |  |  | Total           | Culti-vated     | Tea | Rub-ber   | Coco-nut |                                   | Other Prdcs.   |
| <b>Anganaketiya</b>   | G. Arthur de Zoysa  | G. Arthur de Zoysa                       | E. F. Weerawardana                                       | 280             | 239             |     | 237       | 2        | 4IPy                              | <b>Elpitiya</b> 2. Ambalangoda 6. Hosp. and Disp. at Elpitiya.   |
| <b>Apthorpe</b> (400 ft.)                                       | Apthorpe Estates. Ltd.  | Bois Bros. & Co., Ltd.                   | R. Brough  | 466             | 466             | -   | 466       | -        |                                   | Udugama P. <b>O.</b> (on Estate) Galle R. S. 23. Hosp. and Disp. at Udugama.                             |
| <b>Aralakanda</b>   | U. N. Wijetunge   |  | U. T. Wijetunge (Visiting Supdt.)                        | 125             | 125             | 15  | 110       | -        |                                   | Wanduramba P. <b>O.</b> 3. Nakiadeniya T. <b>O.</b> 5. Galle R. S. 15                                    |
| <b>Armitage Hill</b>  | Mrs. Mary Morgan  |  | Conductor  | 45              | 45              | -   | 5         | 40       |                                   | Hapugala R. <b>O.</b> 1. Galle 5. Gintota R. S. 2. Disp. at Kaluwella and Hosp. at Mahamodera.           |
| <b>Atahaulhena Atakalan</b>                                     | P. R. Dias<br>Heirs of P. C. H. Dias                                      | C. V. Dias                               | R. J. Goonewardene<br>G. L. Perera                       | 165<br>90       | 165<br>90       | -   | 165<br>35 | -        | -                                 | Kosgoda P. and T. <b>O.</b> 8. Alutwala, Baddegama 4. Hikkaduwa R. S. 8.                                 |
| <b>Atukoralekanda K 23</b>                                      | Dr. R. F. Alles and Mrs. F. R. Alles                                      | Dr. R. F. Alles                          | C. A. W. Karunaracne                                     | 457             | 457             |     | 452       | 2)       | -                                 | Elpitiya 8. Kosgoda R. S. 8. Goods Station at Alutgama (12 miles by river). Hosp. and Disp. at Elpitiya. |
| <b>Atuwagalla K I</b>   | Mocha Tea Co., Ltd.   | J. M. Robertson & Co.                    | K. D. H. Gwynn, J.P. U. M.                               | 274             | 270             | -   | 270       | -        |                                   | Elpitiya 7. Ambalangoda R. S. 16. Hosp. and Disp. at Elpitiya and Nagahatenna.                           |
| <b>Baddegama K 48</b> (50 ft.)                                  | Baddegama Estate Co. of Ceylon, Ltd.                                      | Colombo Commercial Co., Ltd.             | E. A. Bowmar, J. P., U. M.                               | 629             | 569             | 359 | 205       | -        | 5Gr                               | Baddegama I, Galle R. S. 12. Hikkaduwa R. S. 7. Hosp. at Galle and Disp. at Baddegama.                   |
| <b>Balagala Bataduwa Bataketiya</b>                             | Mrs. K. S. de Silva<br>Mrs. L. A. Mendis Silva<br>Mrs. Thomas Amarasureya | Dr. K. J. de Silva<br>Thomas Amarasureya | T. Emis Silva<br>L. A. Mendis Silva<br>W. G. S. de Silva | 53<br>12<br>200 | 50<br>12<br>185 |     | 50<br>185 |          | 12                                | Porowagama vin Elpitiya. Bacapola A. Ambalangoda. Galle 24. Nakiyadeniya 8. Hosp. at Udugama.            |
| <b>Beau Sejour K 55</b> (200 to 500 ft.)                        | Beau Sejour Rubber Co., Ltd.  | Boustead Bros.                           | A. I. Allan  | 298             | (295)           |     | 295       |          |                                   | Nakiadeniya 1. Guile R. S. 17. Hosp. and Disp. at Udugama.   |
| <b>Bentota Group</b> (incl. Lenora & Mullakanda) K 27 (152 ft.) | Rubber Estates of Bentton, Ltd.   | Cumberbatch & Co.                        | W. Harley  | 1452            | 1358            |     | 1358      |          |                                   | Elpitiya 8. Ambalangoda R. S. 16. Hosp. at Elpitiya and Disp. on Estate.                                 |
| <b>Beryl</b>  | Dr. A. de Silva   | Dr. A. de Silva                          | D. N. de Silva   | 135             | 135             | -   | 90        | 40       | 5                                 | Baddegama P. and T. <b>O.</b> Hikkaduwa R. S. 6.   |
| <b>Bib ulegodawatta</b>   | \$ P. Abeyagunawardena  |  | A. Jayasureya  | 50              | 50              | -   | -         | -        | 50                                | Kataluwa. 50 acres planted with Citronella.  |
| <b>Blackande</b>  | Mrs. A. A. Wickremasinghe   |  | Conductor  | 50              | 50              | -   |           |          | 50                                | Darlington R. <b>O.</b> Galle 4. Richmond Hill T. <b>O.</b> Interplanted with Cinnamon and Citronella.   |
| <b>Bloom Park</b>   | H. Senaris de Silva   |  | M. S. de Silva   | 188             | 188             | 105 | 10        | -        | 73 Cn                             | Karadeniya, Balapitiya. Hosp. and Disp. at Balapitiya. 30 acres interplanted with Rubber.                |

**GALLE (Continued)**

|  |   |  |   |                  |                  |     |             |                 |   |
|--|---|--|---|------------------|------------------|-----|-------------|-----------------|---|
| <b>Mogattagoda</b>   | Heirs of J. A. Sirlinane  | Simon <b>O.</b> Slrirmane                  | <b>W. F.</b> P. Wickremasinghe and <b>A. K.</b> Juno                      | 106              | 100              | —   | 100         | —               | Bentota 6). Alutgama R. S. 7. Hose at Balapitiya and Disp. at Bentota.  |
| Bogahawala Borakanda Group K67   | <b>S. D.</b> S. Gunatilaka<br>A. E. de Silva                      | S. D. S. Gunatilaka<br>A. E. de Silva      | <b>K. Nair</b><br><b>M.</b> Wijeyesekere and J. de S. Karunanayake        | 16<br>716        | 16<br>716        | -   | 16<br>629   | —<br>77         | Elpitiya 4.<br>Ambalangoda 5. Elpitiya T. <b>O. 3.</b>  |
| Breslan  | K. H. de Silva  | K. H. de Silva                             | K. H. de <b>Silva</b>   | 60               | 60               |     |             |                 | <b>60</b> Batapoia. 60 acres planted with Citronella.   |
| Brookside Group (47 ft.)   | eV. S. de Silva   | W, S. de Silva                             | W. Simon de Silva   | 47               | 30               | 30  |             |                 | Hikkaduwa P. <b>O.</b> and R. S. ID. Hosp. at Galle and Disp. at Baddegama.   |
| California Captain's Garden  | K. S. S. de Silva<br><b>A. I. H. A. Wahab,</b><br>Deputy Mayor    | Bardeet & Co.                              | <b>P. O.</b> Fernando<br>K. Walter Fernando                               | 45<br>235        | 45<br>235        | 125 | 75          | <b>45</b><br>25 | 10<br>Gonapinuwela I Hikkaduwa.<br>Akmimana R. <b>O.</b> 2. Galle 8. Rubber interplanted with Coconuts and Tea.                           |
| Castle Hill  | S. A. de Zilva Adihetty   |  | A. C. Wijeyesekere  | <b>115</b>       | 115              | 35  | <b>55</b>   | <b>10</b>       | <b>15Py</b> Akmimana I 5'8 Galle. Hosp. at Mahamodera and Disp. at Akmimana.  |
| Castlemain   | :Mrs. S. M. Wickremesinghe  | S. M. Wickremesinghe                       | ...   | 26               | <b>26</b>        | -   | 6           | <b>20</b>       | -<br>Dodanduwa 2j.  |
| Citrus Group K 39 (100 to 300 ft.) Including :- Lehuwala (250 ft.) Lignus (300 ft.) 'Sunnyside (145 ft.) Kurandakande Olive Hill, Mulana Kemebiya, Hathhawella | H. W. Amarasuriya,<br><b>M. S. C.</b>                             | H. W. Amarasuriya,<br>M. S. C.             | J. L. Roberts (Sundt.)<br>N. T. de Fonseka,<br>D. S. Jayasundara (Assts.) | 1744'1           | 1712             | 708 | <b>987!</b> | <b>541-</b>     | 53) I Post Town Akmimana 3. Hosp. Galle 8j ; Disp. on Wandurarnba, Podoala, Akmimana and on Estate. R. 5 Guile 8.                         |
| Daisy Valley Group (including Beraliaddara, Kowlahena, & °kandehena)   | Heirs of the late D. Goonewardene                                 | D. V. S. Goonewardene                      | D. V. S. Goonewardene   | 204              | 189              | 115 | 44          | 15              | I 5Py Wand-ant-la R. <b>O.</b> 3, Galle 8.  |
| Dandugahahena Dandukattiya Daphne K 58   | M. S. Rupasinghe<br>Seneris de Silva<br>iBiddecar Rubber Co, Ltd. | R. de Silva<br>Gordon Frazer and Co., Ltd. | <b>E. A.</b> de S. Rupasinghe<br><b>Conductor</b><br>Geo. Hermon          | 63<br>25<br>260  | 63<br>203        | 20  | 63<br>203   | -<br>5          | Amugoda Elpitiya.<br>Elpitiya.<br>Nakiyadeniya . Galle R. S. 20. Hosp. and Disp. at Udugama.  |
| Darlington Debaragoda  | Mrs. E. V. Gooneratne<br>Wickramaratne<br>and Bros.               |  | <b>Mrs.</b> E. V. Gooneratne<br>Watcher                                   | 36<br>72         | 29<br>72         | -   | 29<br>72    | -               | Darlington.<br>Karandeniya R. <b>O.</b> Ambalangoda.  |
| De Huis Alias James Hope Delmar Deviturai K 66   | Dr. K. de Silva<br>Deviturai Rubber and Tea Estates. Ltd.         | Dr- K. J. de Silva<br>Geo. Steuart & Co,   | Mud. A. de S. Kanakaratne<br>Dr. K..1. de Silva<br>F. A. Northway         | 25<br>42<br>2353 | 25<br>42<br>2172 | 25  | 34<br>431   | 8<br>1681       | 8<br>8<br>Ambalangoda R. .S. 17.<br>Hikkaduwa. Ambalangoda R. S. 3.<br>Ambalangoda 10. Elpitiya 2. Hosp. at Elpitiya and Disp. on Estate. |
| Diganahena   | Francis Amarasuriya   | Francis Amarasuriya                        | <b>S. S.</b> de Silva   | 60               | 44               |     | 44          | —               | —<br>Yakkalamulla S. <b>P. O. I</b> ; Nakiyadeniya 3.   |



| Estates.   | Proprietors or Lessees  | Agents or Correspondents                       | Resident Managers and Assistant Superintendents | ACREAGE    |             |     |         |          |               | Post Town and Further Information   |
|--|---|--|---|------------|-------------|-----|---------|----------|---------------|---|
|  |   |  |   | Total      | Culti-voted | Tea | Rub-ber | Coco-nut | Other Prdts.  |   |
| Dikkele Group  | Mrs. N. M. Jayatilake, Prop. N. B. T. M. Jayatilake (Mng. Proprietor) |  |   | 279        | 217         | —   | 76      | 20       | 121           | Kosgoda R. S. 5.; Tel. Office : Kosgoda 5). Govt. Hospital at Elpitiya and Dispensary at Uragasmanhandiya. 62 acres uncultivated. |
| <b>Divulana</b>  | Fred Abeyesundera   | Wrn. A. Wijesekera                             | 1. J. Wijesekera                                | 287        | 287         | —   | 74      | 150      | 63 Cn         | Wanchawela S. P. 0. Kalahe R. S 5,  |
| <b>Dodankahavila Div. A</b>                                      | S. Warusevicane   |  |   | 20         | 20          | —   | 12      | 8        | —             | Gonapinuwela R. 0. Hikkaduwa 4. Hasp. at Guile and Disp. at Gonapinuwela  |
| do   | B S. Ranasooriya  |  |   | 33         | 33          | —   | 12      | 9        | 12 Cn         | Do  |
| do   | C J. Ginige   |  |   | 33         | 33          | 2   | 10      | 7        | 14 Cn         | Do  |
| <b>Dolabodahena</b><br>Doone Vale K 56                           | (Included in Letchmi Group.)<br>(Included in Nakiadenlya Group.)      |  |   |            |             |     |         |          |               |   |
| <b>Eddunkele</b> (inclgd. Karayaldeniya) K 045 (100 ft.)         | A. B. Gomes & Dr. G. Wtgnaraja  | Dr. G. Wignaraja                               | W. H. Rajapakse                                 | 875        | 875         | —   | 300     | 550      | 25            | Ahangarna 2. Hasp, at Galle and Disp. at Weligarna.   |
| <b>Eden K 10</b>   | A. M. Kulasegaram Pii-lai   | A. M. Kulasegaram Pii-lai                      | A. M. Kulasegaram Pii-lai                       | 831        | 831         | 28  | 27      | 8        | 20 Py         | Talgaswela Sub P. 0. 1. Elpitiya P. 0. and T. 0. 14. Galle R. S. 22. Hosp. at Balapitiya and Disp. at Ambalangoda.                |
| <b>Egerton</b>   | Edgar L. Ephraums   | E. L. Ephraums                                 | H. J. Gunacilake                                | 60         | 58          | 58  |         |          | 2             | Imaduwa. Imaduwa T. 0. and Galle R. S.  |
| <b>Elaboda</b>   | D. A. Subasinha & Bros  | D. A. Subasinha                                | B. G. Edward                                    | 30         | 20          |     | 20      |          |               | Galle 4. Gintota R. S. (. Coconuts in 8 acres of Rubber.  |
| <b>Elandawila</b>  | G. D. A., A. D. A., R. A. A. and P, A. Gunawardhana                   | Chas. P. Hayley & Co., Ltd.                    | C. D. A, Gunawardhana                           | 176        | 112         | 90  | 25      |          | 40 Py         | Baddegarria P. & T. 0. 3. Hikkaduwa R. S. 8. Hosp. at Galle. Disp. at Baddegama. 6( acres Orange also planted.                    |
| <b>Ellakande (100 ft.) K 9</b>                                   | W. J. de Silva  | National Mutual Life Assn. of Australasia Ltd. | W. H. de Silva                                  | 361        | 361         | 203 | 114     | 9        | 24 Py. li Fd. | Baddegama 31. Hikkaduwa. R. S. 10. Hosp. at Galle and Disp, at Baddegama.   |
| <b>Ellendale</b>   | Mrs. C. P. Munaweera  | Mrs. C. P. Munaweera                           | M. D. Munaweera                                 | 72         | 72          |     |         |          | 72            | Godahena, Ambalangoda 2. 72 acres planted with Citronella.  |
| <b>Ellewatte K 3</b>   | M. Samuel Sasanachandra, J. P., U. M.                                 | M. Samuel Sasanachandra, j. P., U. M.          | M. Samuel Sasanachandra, Molligoda              | 260        | 260         | 158 | 904     | 9        | 2Cn           | Elpitiya I - Ambalangoda R. S. 10t 2 acres Coffee.  |
| <b>Elpitikanda</b><br><b>Freds Ruhe Div. A K 49</b><br>(117 ft.) | H.W. Amarasuriya, M.S.C. S. Abeyesundere                              | H.W. Amarasuriya, M.S.C. S. Abeyesundere       | H. Sellahewa S. Abeyesundere & R. Abeyesundere  | 310<br>300 | 310<br>282  | —   | 310     | —        | III 168       | Elpitiya B. Ambalangoda R. S. 19. Baddegama 6. Hosp. at Galle. Disp. at Ganegama.   |

|   |   |                                  |  |     |     |      |     |     |          |   |  |
|---|---|----------------------------------|--|-----|-----|------|-----|-----|----------|---|--|
| <b>Freds Ruhe Div. B</b>                    | Freds Ruhe Syndicate  | Chas. P. Hayley & Co., Gallo     | Vincent Abeyesundere (Supdt.)                                | 225 | 225 | 147  | —   | 62  | 16       | Baddegama P. O. 2/ ; Hosp. at Gana 14 and Disp. at Baddegama,   |  |
| <b>Freds Ruhe Div. C</b>                    | Fred Abeyesundere   | Christie Abeyesundere            | W. D. Addihetty  | 342 | 267 | —    | 136 | 119 | 12 Cn    | Baddegama 6. Hosp. at Galle. Dist. at Baddegama.  |  |
| <b>Gahaiakolamulla</b>                      | Mrs. 'h. D. Alaris  | Don Alaris & Sons                | Conductor  | 15  | 15  | —    | 15  | —   | —        | Kalawlla R. 0 Bentota 31 ; Alut-gama R. S. 4.   |  |
| <b>Gajanayakagoda</b>                       | Fred W. Goonewardene  | Fred W. Goonewardene             | Fred W. Goonewardene   | 27  | 27  | 27   | —   | —   | —        | Akmimana S. P. O. Tea interplanted with Rubber.   |  |
| <b>Galagoda</b>                             | The Bank of Chettinad   | The Bank of Chettlnad            | M, P. V. Silva, Supdt., M. G. Gomel (Asst ) Walter Rajapakse | 345 | 320 | —    | 104 | 60  | 156      | Ambalangoda 3',.  |  |
| <b>Galahenkanda M 21</b>                    | A. E. de Silva  | A. E. de Silva                   |  | 113 | 113 | —    | 107 | 41  | 11       | Batapola P. O.. Hikkaduwa R. 5. 4. Hosp. at Balapiciya and Disp. at Ganegama.                                   |  |
| <b>Galduwa</b>                              | Heirs of late G. Robert de Zoysa                                |                                  | G. B. Wickramaratne  | 135 | 135 | —    | —   | 120 | 8Py 7 Cn | Ambalangoda 4 Hosp. at Balapitiya and Disp. at Ambalangoda.   |  |
| <b>Galkanda (100 ft.)</b>                   | ID, R. Marshall   | J. M. Robertson & Co.            | K. D. H. Gwynn   | 70  | 68  | —    | 68  | —   | —        | Elpitiya B ; Ambalangoda R. S. 17. Hosp. and Disp. at Elpitiya and on Nagahatenna.                              |  |
| <b>Gal kande No. 2</b>                      | F. D. S. Jayawardana & others                                   |                                  | Conductor  | 35  | 35  | .    | 5   | 5   | 25 Cn    | Ambalangoda 6. Hosp. at Balapitiya and Disp. at Ambalangoda.  |  |
| <b>Galkande No. 3</b>                       | H. de S. Kularatne & Mrs. C. P. Munaweera                       | ..                               |  | 35  | 35  | .    | 5   | 5   | 25 Cn    | Ambalangoda 6.  |  |
| <b>Gallinda (195 ft.)</b>                   | Hein of late J. W. Erskine                                      | Chas. P. Hayley & Co. Ltd        | B. Warusavitane, V. Anthonisz. Asst.                         | 689 | 675 | 1941 | 420 | --  | 61Py     | Talgaswela 1.. Elpit'ya 14 ; Ambalangods R. S. 22. Hosp. at Elpitiya and Disp. at Kahaduwa. Hlyare, Galle R. S. |  |
| <b>Gartland Gilcroft (74 ft.)</b>           | C. H. Wikramanayake S. H. Titley and heirs of late E. D. Bowman | Chas. P. Hayley & Co. Galle      | J. Barber  | 40  | 40  | 40   | 251 | 240 | —        | 234 6 11  | Baddegama 2. Hikkaduwa R. S. 6. Hosp. at Galie and Disp. at Baddegama. |
| <b>Ginniedominie Giragoda K 85 (10 ft.)</b> | (See Nakiyadeniya Group.) Elpitiya Rubber 'Estates Ltd.         | J. M. Robertson & Co.            | R. I. M. Gwynn   | 644 | 638 | —    | 638 | —   | —        | Elpitiya 11 ; Ambalangoda R. S. 19. Hosp. and Disp. at Elpitiya and on Nagahatenna.                             |  |
| <b>Gonapinuawawatta</b>                     | David Wirasuriya  | David Wirasuriya                 | David Wirasuriya   | 100 | 100 | --   | —   | —   | 100 Cn   | Gonapinuwela.   |  |
| <b>Gonedeniya</b>                           | D. E. Hettiarachthi and P. Ponnampereuma                        |                                  | D. E. liettiarachchi Manager                                 | 142 | 142 | 72   | 50  | —   | 20 Cn    | Udugama P.O.  |  |
| <b>Gonnagahakele</b>                        | N, de Alwts J.P., U. M  | N. de Alwis 1.1', U.M.           | W. Saranerls   | 30  | 30  | -    | 25  | .   | 5        | Urugasmanhandiya  |  |
| <b>Gonsiahena</b>                           | V. E. L. S. Letthumanar Chettiar                                | V. E. L. S. Letchumanan Chettiar | P. L. Muthuraman Chettiar                                    | 79! | 703 | 56   | 141 | -   | —        | Galgarn pola, Galle.  |  |
| <b>Gotetuwa (50 fc.)</b>                    | Mrs. E. D. Bowman   |                                  | Mrs. E. D. Bowman  | 101 | 96} | 53)  | 44) | —   | —        | Baddegama ; Hikkaduwa R. S. 7 ; Galle 12. Hosp. at Galle and Disp. at Baddegama.                                |  |

| Estates   | Proprietors or Lessees  | Agents or Correspondents                    | Resident Managers and Assistant Superintendents               | ACREAGE |                 |     |             |              |                 | Post Town and Further Information   |
|---|---|---|---|---------|-----------------|-----|-------------|--------------|-----------------|---|
|   |   |   |   | Total   | Culti-<br>vated | Tea | Rub-<br>ber | Coco-<br>nut | Other<br>Prdts. |   |
| <b>Gulugahakanda Group</b>                        | <b>Mrs.</b> Eric C. E. de Soysa                               | Eric C. E. de Soysa                         | <b>N.</b> R. Ratnam   | 257     | 257             | 226 | 4           | 4            | 23              | VVanddra-nba P. & T. O. I. Galle 13. Disp. at Wanduramba.   |
| <b>Gurugodella</b>                                | t. A. Mendis Silva  | L A. 'Mendis <b>Silra</b>                   |   | 12      | 12              | —   | 12          | —            |                 | Baddegama R. O. and R. S. Hikkaduwa B. Hosp. at Galle.  |
| <b>Haragaskela</b>                                | <b>P.</b> Dahanayalca   | <b>G.S. P.</b> Dahanaraka                   | G. S. P. Dahanayalca  | 39      | 23              | —   | 3           | 10           | 10              | <b>Galle 2.</b>   |
| <b>Haragarlawerla</b>                             | Simon O. Sirimane   | Simon <b>O.'Sirirrate</b>                   | H. Panis  | 186     | 180             | —   | 9/          | 39           | 50              | Elpitiya 4.   |
| <b>Hermont</b>                                    | Mrs. Harmanis Soysa   | F. W. A. Soysa                              | F. W. A. Soysa  | 165     | 165             | —   | 30          | 120          | 15              | Gonapinuwela. Hikkaduwa 5. Hosp. at Galle.  |
| <b>Hillside</b>                                   | E. D. Nagahawatte   | Chas. P. Hayley & Co.                       | E. D. Nagahawatte   | 97      | 97              | —   | 94          | —            | 3               | Galle 3.  |
| <b>Hingalgoda K 78</b> (250 to 750 ft.)           | <b>M.</b> C. Abdul Rahim & "Bros.                             | <b>M.</b> C. Abdul Rainier & <b>Bros.</b>   | <b>M.</b> Sultan Markar                                       | 711     | 346             | 192 | 146         | 8            | —               | Hiniduma ; via Galle R. S. 52. Hosp. and Disp. Hiniduma Uduagama T. O. River transport. Dist. of bungalow from main road 118 m. motor road to bungalow. |
| <b>Homadola K 18</b> (200 to 520 ft.)             | Beau Sejour Rubber <b>Co,</b> Ltd.                            | Soustead                                    | <b>A. I.</b> Allan  | 24591.  | 1526\$          | 91; | 1435)       | —            | 932t            | Uduagama 2. Galle R. S. 24. Hosp. and Disp. at Uduagama.  |
| <b>Homadola, Upper</b> (520 ft.)                  | <b>The</b> Kotalawala Estate Co., Ltd.                        | <b>J. L.</b> Kotalawala                     | H. D. J. Philip   | 748     | 748             | —   | 748         | —            | —               | Uduagama 5. Galle R. S. 27. Hosp. and Disp. <b>at Uduagama.</b>   |
| <b>Horagoda Hulandawa, M 19</b> (400 ft.)         | Thomas Amarasuriya Hulandawa Rubber & Tea Co. of Ceylon, Ltd. | Thomas Amarasuriya C. P. Hayley & Co., Ltd. | D. R. M. Raiapaksha E. F. Hawke, J. C. Hodgson & R. L. Perera | 57      | 551             | —   | 10/         | 45           | —               | Telikade, Baddegama.  |
| <b>Hurstpierpoint</b> (176 ft.) cr <b>Thalawa</b> | S. T. Molligoda & Wick-remaratne Bros.                        | S. T. Molligoda                             | S. T. Molligoda   | 185     | 161             | 64  | II          | 40           | 46              | Elpitiya 1. Ambalangoda R. S. 9, Hosp. and Disp. at Elpitiya 2.   |
| <b>Iddamaldeniya Group</b>                        | Heirs of Mudlr. A. G. Jayasundara                             | Bartleet & Co.                              | K. H. G. Sirisena   | 305     | 280             | 170 | 35          | 25           | 50              | Kottawa, Takkalamulla.  |
| <b>Igala Group</b>                                | <b>W.</b> Alfred Silva  | W. Alfred Silva                             | M. B. Hutchinson (On Active Service), A. E. Scayner (Acting.) | 40      | 40              | —   | 40          | —            | —               | Elpitiya 2.   |
| <b>Igalkanda K 4</b> (96 ft..) <b>of Thalawa</b>  | Igilkanda Rubber and Tea Estate Co., Ltd.                     | Boustead Bros                               | H. R. Colquhoun, J. P., U. M.                                 | 869     | 789             | —   | 789         | —            | —               | Elpitiya +. Ambalangoda 9. Hosp. and Disp. at Elpitiya.   |
| <b>Indian Walk K 60</b>                           | 'Indian Walk Estate, Ltd.                                     | H. R. Colquhoun                             | F. Wimalasuriya   | 233     | 220             | —   | 220         | —            | —               | Makiyadeniya S. Galle R. S. 21. Hosp. and Disp. at Uduagama.  |
| <b>Indiketiya &amp; Kobetuduwa</b>                | F. Wimalasuriya   |   | F. Wimalasuriya   | 86      | 86              | —   | 21          | 65           | —               | Batapola, Ambalangoda.  |
| <b>Inglewood</b>                                  | <b>R. E. adie SiNa</b>  |   | <b>R. L. Silva</b>  | 110     | 110             | —   | 100         | 10           | —               | Ambalangoda P. and T. O. S.   |

**GALLS (Continued)**

|  |  |  |   |                  |                  |     |            |           |                             |   |
|--|--|--|---|------------------|------------------|-----|------------|-----------|-----------------------------|---|
| Indurannawila (200 ft.)                        | Trustees of Prince of Wales. College, Moratuwa                       |  | <b>M. Perera Conductors</b>   | 337              | 245              | —   | 31         | 167       | 47                          | <b>Ahangama 3. Hosp. at Guile and Weligama and Disp. at Kataluwa. 47 acres Other Products include 40 acres Citronella and 7 acres Paddy</b> |
| Ittagala Group                                 | D. S. Goonesekera  |  | <b>D. S. Goonesekera</b>  | 262              | 156              | 93  | 4          | 9         | —                           | <b>Imaduwa S. P. O. 2:</b> Guile T. O. Galle R. S. Hosp. at Guile and Disp. at Imaduwa.   |
| Jambugahahena<br>Jarnbugahawatta<br>Jeilany    | S. D. S. Gunatilake<br>J. E. Perera<br><b>M. Abdul Rahuman Bros.</b> | S. D. S. Gunatilake<br>J. E. Perera<br><b>M. Abdul Rahuman</b> | D. C. de Silva<br>S. G. D. de Silva<br>M. Abdul Rahuman   | 24<br>125<br>211 | <b>24</b><br>125 | —   | 24<br>65   | —<br>50   | <b>10</b><br>6<br><b>22</b> | Kosgoda 7. Ahangama<br>Walahuanda S. P. O. Galle 7. Hosp. at Galle. Disp. at Akmimana. Major product Tea.                                   |
| Jubilee Pine                                   | D. C. Subasinghe   | Webster Automatic<br>Packeting Factory                         | D. S. Subasinghe  | 100              | 75               | 50  | 5          | 11        | <b>9Py</b>                  | Walahuanda 1, Galle 7. 20 acres of Tea interplanted with Rubber and the 11 acres Coconuts with Tea.   |
| Kahambiliagoda" Grp.<br>(incidg. Ketapola) Kit | Fred Abeyundere  | Christie Abeyundere  | W. D. Adihetty  | <b>740</b>       | <b>700</b>       | —   | <b>680</b> | <b>20</b> | —                           | Elpitiya 2_ Ambalangoda R. S. <b>10. Hosp.</b> and Disp. at Elpitiya.   |
| Kahandapola<br>Kajugasduwa                     | Kurun-<br>duwatta<br>P. M. Jayawardena                               | M. S. Segu Abdul<br><b>M. S. Segu Abdul</b><br>S. O. Sirimane  | M. S. Segu Abdul<br>M. I. Sawal   | 75<br>50         | 75<br>50         |     |            |           | <b>75</b><br><b>50</b>      | Hettiya. 75 acres Citronella.<br><b>Bentota.</b>  |
| Kandabodawatta                                 | M. N. Bastian  | M. N. Bastian  | <b>M. N. Bastian</b>  | 200              | 200              |     |            |           | <b>200</b>                  | Madampe, Guile. Coconut Areca., and Jak.  |
| Kandagoda                                      | Dr. K. J. de Silva   | Dr. K. J. de Silva   | K. A. de Silva  | 150              | ISO              |     |            |           | <b>150 Cn</b>               | Ambalangoda.  |
| Karagoda                                       | Walahuanda Estates<br>Co., Ltd.                                      | Gordon Frazer & Co.,<br>Ltd.                                   | S. F. H. Perera   | 201              | 142              | 142 |            |           |                             | Nakiyadeniya 6. Galle R. S. <b>13.</b>  |
| Karandeniya<br>Karayaldeniyawatta              | S. L. Goonewardene<br>S. P. Abeyegoonewardene                        | S. L. Goonewardene<br>S. D. S. Weerakoon                       | Conductor<br>A. Jayasuriya  | 86<br>125        | <b>86</b>        | —   | —          | <b>86</b> | <b>125</b>                  | Balapatiya.<br>Kataluwa. Coconuts, Citronella and Plantains.  |
| Karayaldeniya                                  | <b>A. B. Gomez &amp; Dr. G. Wignaraja</b>                            | Dr. G. Wignaraja   | W. H. Rajapakse   | 475              | 450              | —   | 300        | 150       |                             | Ahangama.   |
| Kataluwa                                       | W. Alfred Silva  |  | Conductor   | 82               | <b>82</b>        | —   | <b>30</b>  |           | <b>52 Cn</b>                | Ahangama <b>I.</b>  |
| Katandola K 7 (275 ft.)                        | Mrs. W. Orpen, Mrs. M. G. Alderson, M. R. Alderson                   | Julius & Creasy  | K. D. H. Gwynn, <b>1. P., U. M.</b> (Manager) R. K. S. Blair. Supdt. (On Active Service) <b>A. S. Nanayakkara, Asst. Supdt.</b> | 1500             | 1350             | 475 | 800        |           | <b>75</b>                   | Elpitiya 4. Ambalangoda R. S. <b>12.</b> Hosp. and Disp. at Elpitiya. Telegrams and cables "Gurjun," Elpitiya_ Porterage 60 cents.          |

| Estates                      | Proprietors or Lessees                               | Agents or Correspondents        | Resident Managers and Assistant Superintendents | ACREAGE |                 |     |             |              | Post Town and Further Information |   |
|------------------------------|--|---------------------------------|---|---------|-----------------|-----|-------------|--------------|-----------------------------------|---|
|                              |  |                                 |   | Total   | Culti-<br>vated | Tea | Rub-<br>ber | Coco-<br>nut |                                   | Other<br>Prdts.   |
| Kekirihena K 64              | S. F. H. Perera, Misses Nalini and Santhosini Perera | Gordon Frazer & Co., Ltd.       | Justin VanCuylenberg                            | 235     | 235             | 107 | 106         | -            | 22                                | Akrnimana R. O. I. Galle 6.   |
| Kekiriskanda                 | L. A. Rajapakse                                      |                                 | M. H. Perera                                    | 242     | 242             | -   | 20          | 212          | 10Py                              | Ambalangoda P. O. 5. Karandeniya ft. O. I.; Hosp. at Balapitiya Disp. at Ambalangoda.                                   |
| 'Kehe I gas hena             | C. W. Goonewardene                                   | E. John & Co-                   | C. W. Goonewardene                              | 38      | 38              | 21  | 13          | 4            | -                                 | Yakalamulla R. O. I. Nakiyadeniya 4. Galle R. S. 14. Hosp. at Udugama and Disp. at Yakalamulla.                         |
| Ke ren villa                 | E. S. Jayawickrama                                   |                                 | E. S. Jayawickrama                              | 155     | 154             | 67  | 61          |              | 22 4Py                            | Galle 5, 2.5 acres of Rubber inter-planted with Tea.  |
| Kettanvilla                  | H. H. Mohamed  | H. H. Mohamed                   | Conductor                                       | 68      | 68              | -   | 68          |              |                                   | Kettanvilla. Akuressa 4. Weligama 17. Hosp. at Matara and Disp. at Akuressa.  |
| Kinsbulko tuw a Group        | W. S. de Silva & S. Arneratunga                      |                                 | W. Simon de Silva                               | 138     | 100             | 10  | 90          |              |                                   | Elpitiya 12: Ambalangoda T. O_ and P. S. 20. Hosp. at Elpitiya and Disp. at Pitigala.                                   |
| Kirillaketiya Kirimettia     | Mrs. P. D. Ratnatunga Estate of Mrs. M. Ra-iendra    | J. A. Costa                     | Conductor E. P. Bonifas                         | 59      | 38              | -   | 36          | 2            |                                   | Nagoda 21. Galle R. S. 20. Ambalangoda R. S. 11. Disp. at Batapola 3. Hosp. at Elpitiya 5. Elpitiya P.O. 31.            |
| Kiripede Kitu lam pitiya     | W. Alfred Silva Dr. F. R. Alles                      | W. Alfred Silva Dr. F. R. Alles | Condmctor R. S. P. Abeyawardena                 | 25      | 25              | 25  | -           |              |                                   | Kosatumanana, Elpitiya  |
| Kitulwitigala K 85 (100 ft.1 | Elpitiya Rubber Estates, Ltd.                        | 3. M. Robertson & Co.           | R. I. M. Gwyn,                                  | 610     | 594             | -   | 594         | -            |                                   | Ambalangoda. Coconuts. Rubber and Paddy. Elpitiya 9. Ambalangoda R. S. 17. Hosp. and Disp. at Elpitiya and Nagahatenne. |
| Kodagoda Group               | H. H. Basnayake and Dr. G. Wignaraja                 | Dr. G. Wignaraja                | M. S. de S. Hewawithane                         | 203     | 203             | 8   | 88          | 107          |                                   | Imaduwa, Galle.   |
| Kohilawagura                 | Gate Mudlr. Tudor Lt.-Col. W. G. Mack Rajapaksa      |                                 | S. Norman de Zoysa                              | 376     | 376             |     | 60          | 301          | 15 Py                             | Ambalangoda Hosp. at Balapitiya and Disp. at 4mbalangoda.   |
| Kosatumanana                 | R. T. de Silva                                       |                                 | U. G. Don Charles                               | 103     | 103             |     | 64          | 5            | 34 Cn                             | Elpitiya P. & T. O. 2. Ambalangoda R. S. 6.   |
| Kotambe                      | T. V. R. M, Ramasamy Chettyar                        |                                 |   | 45      | 45              | -   | 45          |              |                                   | Batapola, Ambalangoda R. S.   |
| Kotawella                    | F. I. Fernando, J.P., U.M.                           | F. I. Fernando, 1.P., U.M.      | Conductor                                       | 27      | 27              | -   | 27          | -            |                                   | Elpitiya 5.   |
| Kotikanda K 2                | Simon O. Sirimane                                    | Simon O. Sirimane               | J. E. Sepion & K. A. de Silva                   | 100     | 100             | -   | 75          | -            | 25 Cn                             | Bentota 6 . Alutgama R. S. 7. Hosp. at Balapitiya & Disp. at Bentota.   |
| Kotagoda                     | Heirs of the late Mr, T. A. Abeywickreme             |                                 | Vincent Abeywickrema                            | 405     | 405             | 130 | 97          | 30           | 148                               | Baddegama I.  |

**GALLS ICersanni)**

|  |  |  |  |       |      |     |      |     |       |  |     |     |      |  |    |   |  |
|--|--|--|--|-------|------|-----|------|-----|-------|--|-----|-----|------|--|----|---|--|
| <b>Kothkanda</b>   | Mrs. E. S. Soysa   | Mrs. E, S. Soysa                                   | Conductor                                      | 37    | 37   | —   | 27   | —   | 10    | Talgaswela S. P. O. Elpitiya T. O. Ambalangoda R. S. 23. Hosp. Elpitiya, Disp. Kahaduwa. Ahartgama 4.  |     |     |      |  |    |   |  |
| <b>K ntigalahena (28 ft.) K 44</b>   | K. C. AJ de Silva  | K. C. A. de Silva                                  | D. K. VVeerapperurna                           | 2001  | 2001 | —   | 195  | 51  |       | Tittagalla R. O. Akmimana I. Galls 7. Deniyeya.  |     |     |      |  |    |   |  |
| <b>Kowlahena K urtilugalla Kurundakande K 5 Lawal hena</b>                   | E. W. Goonewardena Thomas Amarasuriya (Included in Citrus Group.) E. A. Bowman             | E. W. Goonewardena Thomas Amarasuriya E. A. Bowman | E. W. Goonewardena G. E. de Silva E. A. Bowman | 25    | 25   | 25  | —    | 866 | 256   | 256  | —   | 651 | 651  | 481  | 14 | 3 | Baddegama 3. Galin 13 Hikkaduwa R, S. 10. Hosp. at Guile and Disp. at Baddegama. |
| <b>Lehuwala</b>  | H. W. Amarasuriya  | H. W, Amarasuriya                                  | D. D. Ranasinghe & A. C. de Silva              | 170   | 170  | —   | 153  |     | 17Py  | Galle 15 ; Unawitia R. O. Hosp. at Galle and Disp. at Wanduramba. Balapitiya. Coconuts and Citronella. Wanduramba 1. Galle R. S. 12. Hosp. at Galls and Disp. at Baddegama and Wanduramba. |     |     |      |  |    |   |  |
| <b>L'Esperanta Lelwala Group (300 ft.)</b>                                   | F. E. Van Rooyen A. A. Wickremasinghe  | F. E Van Rooyen Carson & Co., Ltd.                 | F. E. Van Rooyen P. J. C. Durrant              | 54    | 54   | —   |      | 680 | 643   | 465.1  | 981 | 54  | 80Py | Wanduramba, P. O. Disp. at Wanduramba. Hosp. in Galls. Walahanduwa R. O. 1. R. S. and P.O. Galls 7. Disp. at Akmeernana Hospital at Galle B. Jungle 9 acres. |    |   |  |
| <b>Leo</b>   | W. Amarasinghe   | W. Amarasinghe                                     | W. Amarasinghe                                 | 203   | 142  | 41  | 65   | 14  | 22Py  |  |     |     |      |  |    |   |  |
| <b>Letchmi Group incldg. Kekkilahenadeniya. Dolabodahena and Gon-siahena</b> | L. Vairavan Chettiar, S. Ramasamy Chettiar. C. Somasunderam Chettiar and C. Kasie Chettiar | L. Vairavan Chettiar & S. Ramasamy Chettiar        | P. L. Muthuraman Chettiar                      | 4557. | 4361 | 173 | 2551 | 8   | —     |  |     |     |      |  |    |   |  |
| <b>Lignus Linmale or Duke's Hill (Ku rnarakanda)</b>                         | (Included in Citrus Group) M. W. Amerias de Silva  | M. W. Arnerias de Silva                            | Conductor                                      | 20    | 20   |     |      |     | 20    | Ahangama.  |     |     |      |  |    |   |  |
| <b>Lower Kanake</b>  | E. D. Nagahawatte  | Chas P. Hay ley & Co. Ltd.                         | B. P. M. Gamage (Conductor)                    | 60    | 54   | 54  |      |     |       | Imaduwa via Gana.  |     |     |      |  |    |   |  |
| <b>Lucyland</b>  | Fred Abeyesu ndere   | Christie Abeyesundere                              | W. D. Adhietty                                 | 59    | 31   |     | 23   | 8   |       | Bentota Alutgarna R. S. 7. Hosp. at Balapitiya, Disp. at Bentota. Balapitiya 6.  |     |     |      |  |    |   |  |
| <b>Tlagala</b>   | Heirs of late G. Robert de Zoysa   |  | J. P. G. Peiris                                | 90    | 90   | —   | 25   |     | 65 Cn |  |     |     |      |  |    |   |  |
| <b>Mahakanda</b>   | K. H. de Silva   | K. H. de Silva                                     | K. C. I. de Silva                              | 40    | 40   | 10  | 30   |     |       | Ambalangoda 4. Hosp. at Balapitiya and Disp. at Bacapola.  |     |     |      |  |    |   |  |
| <b>Maharappola</b>   | G. C. T. A. de Silva & W. C. de Silva  |  | L. B. N. Silva                                 | 128   | 128  |     | 128  |     |       | Elpitiya 11 ; Ambalangoda R. S. 18. Hosp. and Disp. at Elpitiya Pitigala 2. Ambalangoda R. S. Hosp. at Elpitiya. Disp. at Amugoda. Wand uramba I. Baddegama.                               |     |     |      |  |    |   |  |
| <b>Maligatenne</b>   | A. D. S. Abeyagunawardene and M. G. de Silva   | A. D. S. Abeyagunawardene                          | D. M. Wickramasingha                           | 51    | 41   | —   | 40   |     |       |  |     |     |      |  |    |   |  |
| <b>Manon mani</b>  | B. I. de Silva   | K. E. de Silva                                     | K. F. de Silva and assistants                  | 266   | 165  | 146 | 65   | 27  | 3Cn   |  |     |     |      |  |    |   |  |
| <b>Mapalagama ( 300 ft.) K 22</b>  | Mapalagama Rubber Co. Ltd.   | Carson Co., Ltd.                                   | S. A. L. Anthonisz                             | 880   | 820  | —   | 820  |     |       | Talgaswela S. P. O. 3. Elpitiya 18 ; Ambalangoda R. S. 28.   |     |     |      |  |    |   |  |
| <b>'Maravila</b>   | P. R. Dias   |  | R. J. Goonewardene                             | 125   | 125  | —   | 101  | 24  | —     | Kosgoda.   |     |     |      |  |    |   |  |

| Estates                   | Proprietors or Lessees  | Agents or Correspondents                 | Resident Managers and Assistant Superintendents        | ACREAGE   |             |         |      |              |                  | Post Town and Further Information   |
|---------------------------|---|--|--|-----------|-------------|---------|------|--------------|------------------|---|
|                           |   |  |  | Total     | Colt' vated | Tea     | Rub- | Coco-ber nut | Other Prdts.     |   |
| Matugobe Meddeweila Group | N. C. D. T. Gunasekera<br>W. S. de Silva                        | N. C. D. T. Gunasekera<br>W. S. de Silva | S. A. Dharmaratne                                      | 1091, 680 | 1091, 300   | 1091, — | 160  | 100          | 40               | Deeiyya 2. Tea and Rubber together. Elpitiya 4. Ambalangoda R. 'S. 12. Hosp. at Elpitiya.                                 |
| Mellaatha Group           | R. Seneris de Siiva   | R. Laksman de Silva                      | W. Barlis de Silva,<br>Conductor                       | 63        | —           | —       | 54   | —            | 9Py              | Elpitiya, Ambalangoda R. S. 17.   |
| Meetiyyagoda              | Heirs of O. D. S. Karunawardana and Mrs. A. D. S. Karunawardana | W. G. Karunawardana                      | W. G. Karunawardana                                    | 120       | 120         | —       | —    | —            | 120 Cn           | Meeeiyyagala R. O. Eatapola, Kahawe R. S.   |
| Metewiliya                | Arthur V. Dias  | Upali Dias                               | T. C. Perera   | 150       | 150         | —       | 150  | —            | —                | Pitigala S. P. O. Elpitiya T. O. 10, Ambalangoda R. S. 18. Hosp. at Elpitiya and Disp. at Amugoda.                        |
| Middella                  | S. Abeywickrama, M.S.C.   | ...                                      | S. Abeywickrama, M.S.C.                                | 110       | 91          | —       | 91   | —            | —                | Vvunduramba, Baddegama 8 ; Galle R. S. 14.  |
| Miriswatta                | A. de E. Seneviratne  | A. de E. Seneviratne                     | W. R. Senewiratne                                      | 20        | 20          | —       | —    | 20           | —                | Bentota.  |
| Monrovia Group K 6        | Thos. Amarasuriya   | Thos. Amarasuriya                        | G. Armstrong (Supdt.)<br>M. Amarasuriya (Asst.-Supdt.) | 11821     | 1164        | 161:    | 2542 | 6911         | 151 Cs<br>40: Py | Dodanduwa 2. 'Hosp. at Galle and Disp. at Dodanduwa. Rubber in 271 acres and Coconuts incerplanted in 55 acres of Rubber. |
| M'o ragal la              | Moragalla Estates Co., Ltd.                                     | ...                                      | R. Amarasuriya   | 452       | 400         | 300     | 75   | 25           | —                | Imaduwa 2. Galic P & T. O. IL   |
| Mount Pleasant            | E. W. and Mrs. Kapnangara                                       | E. W. and Mrs. Kan-narlgara              | T. Cunanayakam & Conductor                             | 100       | 100         | —       | 35   | 65           | —                | Galle 41. Richmond Hill R. O.   |
| Munewa Group              | Heirs of late G. Robert de Zoysa                                | ...                                      | 1, E. Martin   | 337       | 337         | —       | 175  | 87           | 75 Cn            | Ambalangoda 6.  |
| Mussendapotta Group       | Abraham Abeyawardene  | Abraham Abeyawardene                     | Abraham Abeyawardene                                   | 135       | 130         | 65      | 50   | 5            | 15Py             | Wanduramba 2. Baddegama 7. Gale R. S. 16.   |
| Nagahatenne K 85 (10 ft.) | Elpitiya Rubber Estates Ltd.                                    | 3. M. Robertson & Co.                    | R. I. M. Gwynn   | 707       | 670         | —       | 670  | —            | —                | Elpitiya 8. Ambalangoda R. S. 15. Hosp. and Disp. at Elpitiya and on Nagahatenne.   |
| Nagaskanda Nagaskele      | W. Alfred Silva<br>F. D. S. 1ayawardana & Sons                  | W. Alfred Silva<br>& Bartlett & Co.      | Conductor<br>E. Jayawardana                            | 50, 119   | 50, 119     | 43, —   | 6, 6 | 1, 5         | —, 108 Cn        | Ampegarna, Baddegama 3. Ambalangoda 2. Hosp. at Balapitiya and Disp. at Ambalangoda.                                      |
| Nagoda Group (500 ft.)    | Dr. 1. S. R. Goonewardene                                       | Dr. 1. S. R. Goonewardene                | K. E. de Siiva   | 801       | 645         | 256     | 352  | 16           | 21Py<br>6Pr      | Nagoda 1. Galle R. S. 16. Hosp. at Uduganla and Disp. ac Nagoda Forest 156.   |



GALLS—(Continued)

|   |   |                                      |  |            |            |            |            |           |                  |   |
|---|---|--------------------------------------|--|------------|------------|------------|------------|-----------|------------------|---|
| <b>Nakandadola</b>  | Heirs of P. L. Baronchle 1                  | ...                                  | M. D. Yapa   | 119        | 119        | —          | 119        | —         |                  | Ambalangoda 2. Rubber. Coconuts and Cinnamon.   |
| <b>Nakiadeniya Group</b> (Including Nakiadeniya, Middle. Udalarnatta, Bandiahena, Mariana-dola, Peelidola, 'fatal-amatta. 52 Acre, Digdola, Doone Vale, Gini-domini, Udugama and Nabadowa Divisions and sub Divisions—Sanmesz and Watagala) | Grand Central (Ceylon) Rubber Estates, Ltd. | Carson & Co., Ltd.                   | John Symon. J.P., U.M. (Manager), T.A. Crosbie (Supdt.), W. J. Roche. (Senior Asst.), J. F. Hermon and A. Harley (Assts.). V.S. Vallipuram (Office & Factory Asst.), R. J. O'Riordan & E. H. Nichols. Assts. (On War Service). | 9462       | 6731       | —          | 5888       | —         | <b>8421 Food</b> | Nakiyadeniya I ; Gaily R. S. 17. Telephone Nakiadeniya 23. Hosp. on estate.                       |
| <b>Naravalketiya</b>  | Heirs of J. A. Sirimane and S. O. Sirimane  | G. M. Sirimane                       | H. Panic Fonseka   | <b>40</b>  | <b>30</b>  | —          | <b>30</b>  | —         | —                | Elpitiya I ; Ambalangoda R. S. ICI. Hosp. and Disp. at Elpitiya.                                  |
| <b>Nedunuyana</b>   | Mrs. E. de Aiwis                            | W. N. de Alwis                       | W. N. de Alwis   | 340        | <b>290</b> | 90         | 100        | 40        | 60 Cn            | Akmimana 3, Galle 8. Hosp. at Galle and Disp. at Akmimana,  |
| <b>Neruluyana</b>   | Upali Gooneratne                            | E. Coates & Co., (Gallo) Ltd., Galle | V. Appiah  | 40         | 40         | —          | 20         | 20        | —                | Akmimana 3. Galle 7. Hosp. at Galle and Disp. at Akmimana.  |
| <b>Nissanka Hill</b>  | Upali Gooneratne                            | E. Coates & Co., (Galle) Ltd., Galle | U. F. Gooneratne   | 50         | 50         | 10         | 25         | 15        | —                | Akmimana, Galle 7. Hosp. at Galle and Disp. at Akmimana.  |
| <b>Olagoda</b>  | P. George Dias                              | P. George Dias                       | Edmund S. Soysa  | 65         | 65         | —          | 56         | —         | <b>9</b>         | <b>Elpitiya 10 :</b> Ambalangoda R. S. 18. Hosp. and Disp. at Elpitiya.                           |
| <b>Olympus Group (100 to 200 ft.)</b>   | Francis Amarasuriya                         | Francis Amarasuriya                  | Francis Amarasuriya  | <b>827</b> | <b>822</b> | <b>385</b> | <b>386</b> | <b>7</b>  | <b>40Py</b>      | <b>Poddala 1 ;</b> Galle 8 and Disp. at Poddala. Gardens and jungle 34-acres.                     |
| <b>Opata Group K 19</b>   | Mrs. P. C. H. Dias                          | Dr. T. H. Dias                       | N. B. Rodrigo  | 180        | 180        | —          | 180        | —         | —                | Elpitiya 8 ; Ambalangoda R. S. 18. <b>Alutgama</b> Goods Station 12. Hosp. and Disp. at Elpitiya. |
| <b>Pati Rajah K 31 (74 ft.)</b>   | Rajaweila Produce Co., Ltd.                 | Gordon Frazer & Co,                  | R. C. L. Nocley & Co ray   | 291        | <b>284</b> | —          | 284        | —         | —                | Elpitiya I. Ambalangoda R. S. 9. Hosp. and Disp. at Elpitiya. 'Phone No. 6 Elpitiya.              |
| <b>Pattrakettiya</b>  | The Bank of Chettinad Ltd.                  | <b>The Bank of Chettinad Ltd.</b>    | <b>A. W. Seneviratne</b> (Supdt and K. S. A. Perera (Asst.)  | 252        | 252        | —          | 223        | 14        | 15               | Batapola, Ambalangoda. Govt. Hosp. at Elpitiya 6, Govt Disp. at Batapola I.                       |
| <b>Pearl</b>  | G. Ranasooriya                              | <b>G. Ranasooriya</b>                | H. J. Gunataaka  | 42         | <b>40</b>  | —          | 24         | 16        | —                | Imaduwa 2 ; Ahangama R. S. 5.   |
| <b>Pehembiakanda</b>  | Heirs of late G. Robert de Zoysz            |                                      | J. P. G. Peiris  | 50         | <b>50</b>  | —          | —          | <b>50</b> | —                | Karandeniya R. <b>0. 2+ ; Ambalangoda 61., Tea. Rubber, Coconuts</b> and Cinnamon.                |
| <b>Peelagoda</b>  | S. S. Jayawickrama                          | <b>S. S. Jayawickrama</b>            | S. S. Yayawickrama   | <b>32</b>  | <b>32</b>  | <b>24</b>  | <b>4</b>   | <b>4</b>  | —                | <b>Guile 6.</b>   |

| Estates   | Proprietors or Lessees  | Agents or Correspondents     | Resident Managers and Assistant Superintendents                     | ACREAGE |             |     |      |              |              |      | Post Town and Further Information   |
|---|---|------------------------------|---|---------|-------------|-----|------|--------------|--------------|------|---|
|   |   |                              |   | Total   | Culti-eased | Tea | Rub- | Coco-ber nut | Other Prdts. | 20Py |   |
| <b>Pillagoda Valley</b>   | The Heirs of A. W. Winter   | Public Trustee               | S. F. H. Perera   | 1055    | 832         | 283 | 486  | 43           | 20Py         |      | Raddegama 4 ; Galle R. S. 14. un-cultivated 223 acres.  |
| Pimburagala Group   | N. B. Odris de Silva, D. F. Wiienaraya, Marshal de Silva and Henry de Silva | Bartleet & Co.               | D. F. Wijenarayana and A. I. E. de Kretser                          | 583     | 518         | 225 | 272  | 8            | 13           |      | Wanduramba 2. Nagoda T. <b>0. 5</b> ; Galle R. S. 14, Hosp. at Galle and Udugama and Disp. at Wanduramba.   |
| Pitigala  | R. T. de Silva  | ...                          | B. Manawadu   | 201     | 201         | 115 | 80   | 6            | —            |      | Pitigala S. P. O. 1, Elpitiya T. <b>0. 1</b> . Ambalangoda R. S. 19.  |
| <b>Podd iwela</b>   | R. M. de Silva  | ...                          | J. E. Martin  | 200     | 200         | —   | 180  | —            | —            |      | El pitiya.  |
| <b>Polgahawila Group</b> (in-cluding Pofgahawila, Agaliya & Stelladale) | G. A. Jayawardhana  | Sal-treat & Co.              | A, E, W. Seneviratna  | 175     | 175         | 93  | 75   | 7            | Cn           |      | Elpitiya 5: Ambalangoda R. S. <b>14</b> . Hosp. at Elpitiya.  |
| <b>Porambeananka Providence K 82</b>                                    | J. S. de Silva  | ...                          | H. F. de Silva  | 120     | 120         | 20  | 100  | —            | —            |      | Imaduwa. Galle, 16 miles.   |
|   | The Bank of Chettinad, Ltd., and 3 others                                   | The Bank of Chettinad, Ltd.  | K. Ramalingam (Supdt.) M. D. Silva (Asst.)                          | 332     | 332         | —   | 305  | 11           | .15          |      | Ambalangoda ; Hosp. at Balapitiya and Disp. at Batapola.  |
| <b>Raj amukalana</b>  | C. C. Jayaweera   | C. C. Jayaweera              | C. C. Jayaweera   | 801     | 641         | 34  | 18i  | —            | —            |      | Akmimana 1, Gale 6. Hosp. at Gail& and Disp. at Akrnimana. 12 acres of Tea interplanted with Rubber. Hikkaduwa 44. ; Hasp. at Galle and Disp. at Hikkaduwa. |
| <b>Ratmehera No. 1</b>  | O. L. M. Macan Marikar  | O, L. M. Macan Marikar       | M. Magdon Ismail (Supdt.)   | 361     | 361         | —   | 225  | 136          | —            |      | Gonapinuwela S. P. O., R. 5, and P, <b>0</b> . Hikkaduwa 4.   |
| <b>Ratmehera No. 2</b>  | P. H. A. de Silva   | P. H. A. de Silva            | ...   | 180     | 180         | —   | 56   | 124          | —            |      | Dodandowa 21 ; Hosp. at Galle and Disp. at Dodand uwa.  |
| Rajgamakele   | A. E. de Silva  | A. E. lie Silva              | Sri S. D. de Zytva, Supdt : H. A. Gunasekera, Asst. Supdt.          | 159     | 159         | —   | —    | 152          | 4Cn 3Py      |      | Batapola P. O. 1. Ambalangoda R. S. 7.  |
| <b>Rggiland</b>   | Mrs. L. A, Mend is Silva  | L. A. Mendis Silva           | Conductor   | 27      | 22          | —   | —    | —            | —            |      | Talagaswela Sub P. <b>0</b> . Ambalangoda R. S, Hosp. at Elpitiya.  |
| <b>Rekadahena</b> (including Wewabendadeniya)                           | T. Amarasuriya  | Estate & Motor Eng. Co.      | ...   | 119     | 118         | 113 | 5    | —            | —            |      | Irnuaduwa 2 ; Ahangama R. S. 6.   |
| Richflo   | R. A. Solomons  | R. A. Solomons               | Conductor   | 60      | 60          | —   | 30   | 20           | 6Py 4Cn      |      | 117 acres uncultivated, Udugama P. O..  |
| Riseland  | D. E. Hettiarachchi   | D. E. Hettiarachchi          | D. E. Hettiarachchi (Manager); A. V. Shanmugam (Resident in charge) | 234     | 117         | 35  | 82   | —            | —            |      |   |
| <b>Romania</b>  | Mrs. K, T. O. de Silva  | ...                          | K. T. Lionel de Silva   | 119     | 112         | 112 | —    | —            | —            |      | Batapola via Hikkaduwa, Elpitiya 6 ; Ambalangoda R. S. 8. 51 acres Coconuts and Tea. 54 acres Tea, Rubber and Coconuts and 7 acres. Tea and Rubber.         |
| Rosewood  | <b>Mrs. A. Van Rooyen</b>   | <b>Mrs. K. E. Van Rooyen</b> | Mrs. K. E. Van Rooyen   | 210     | 210         | —   | 60   | 70           | 130Cn        |      | Calle 4.  |

GALLE (Continued)

|   |  |                                       |   |            |            |         |           |          |      |  |
|---|--|---------------------------------------|---|------------|------------|---------|-----------|----------|------|--|
| <b>Runs;rig Group K 51</b><br>(200 ft.)   | R. H. Sadrls de Silva  |                                       | R. H. Dhanapala de Silva  | 305        | 234        | 62      | 125       | 32       | 15Py | Akmimana, Galle. Hosp. at Galle and Disp. at Akmimana.   |
| <b>Ruwangiri Seenigoda and Panapitiya K 28</b>  | R. M. Silva<br>M. J. Alderson & others   | J. M. Robertson & Co.                 | R. E. Mendis<br>K. D. H. Gwynn, J.P.,<br>U.M. and Percy E. I<br>Morel, /NW, | 136<br>303 | 136<br>303 | —       | 133<br>54 | 3<br>249 | —    | Elpitiya. Ambalangoda R. 5. 12. Ambalangoda 3 (T. 0. 2+) . Balapitiya R. S. 2. Hosp. at Balapitiya and Disp. at Ambalangoda. |
| <b>St. Anna's</b>   | The Bishop of Galle  |                                       | Rev. Fr. J. F. Jacobs   | 127        | 115        | 6       | 109       | —        | —    | Hiniduma.  |
| <b>St. Leonards-on-sea K 34</b> (91 ft.)  | Lunuva (Ceylon) Tea & Rub. Ests. Ltd.  | Harrisons & Crosfield Ltd.            | M. B. Hutchinson, A. E. Stayner (Actg.)                                     | 635        | 617)       | —       | 617       | —        | —    | Elpitiya ; Ambalangoda R. S. 8. Hosp. and Disp. at Elpitiya.   |
| <b>Sindamany (100 ft.)</b>  | K. M. R. M. Ramanathan Chectiyar, K. M. R. M. Pataniyappa Chettiar and K. M. R. M. Chit-hambaram Chettiar N. W, Samarasekera |                                       | V. Shanmugam Pillai   | 106        | 1051       | 43      | 55        | 7        | —    | Angulugaha R. 0., Galle 6). Tea interplanced with Rubber.  |
| <b>Sirikandura</b>  |  |                                       | H. A. Beebee  | 192        | 192        | —       | 31        | 158      | 3Py  | Dodanduwa 3. Hosp. at Galle and Disp. at Hikkaduwa, Yakkalamulla. T. 0.; Galle R. S. 13.                                     |
| <b>Sirimewana</b>   | H. B. Goonewardene   | Chas. P. Hayley & Co., Ltd.           | H. B. Goonewardene  | 137        | 137        | 91      | 31        | —        | 15   | Pitigala 5. P. 0.; Elpitiya T. 0. 4. Ambalangoda R. 5. 17. Hosp. at Elpitiya.  |
| <b>Soysa Land</b>   | Mrs. Edmund S. Soysa   | Mrs. Edmund S. Soysa                  | Conductor   | 22         | 22         | 9       | 7         | 6        |      | Udugama +. Galle R. S. 22. Hosp. and Disp. at Udugama.   |
| <b>Stokesland Group</b> (including Stokesland, Carbeal, Kondagala, Ginganga & Waldock) K 61 (388 ft.) | Ceylon Timber and Rubber Syndicate, Ltd.   | Bois Bros. & Co., Ltd.                | R. Brough   | 1768       | 1307)      | —       | 1307      | —        | —    | Elpitiya P. 0. 3 miles. Ambalangoda R. S. 10.  |
| <b>Sunnyside</b>  | Mrs. L. A. Mendis Silva  |                                       | Conductor   | 41         | 41         | —       | 41        |          |      | Hapugala, Galle.   |
| <b>Sunnyside No. 2</b>  | Heirs of D. D. de S. Wileratne   |                                       | Conductor   | 32         | 32         | —       |           | 32       | —    | Naklyadeniya I. Guile 17. Hosp. and Disp. at Udugama 4. 'Phone 26 Nakiyadeniya.  |
| <b>Talangaha K52</b> (200 ft.)  | Talangawella Rubber & Tea Estates, Ltd.  | Carson & Co., Ltd.                    | Geo. Hermon and G. A. Cooke   | 1258)      | 1095       | 51341   | 494       |          |      | Talgampola R. 0., Gana 9. Elpitiya 7. Ambalangoda. R. S. 18. Hosp. and Disp. at Elpitiya.                                    |
| <b>Talawa Talgampola Talgastenna</b>  | (Included in Hurst pier point)<br>H. Napier Dias<br>Dr. H. Cooray  | H. Napier Dias<br>W. Solomon Fernando | H. M. S. Sugathadasa<br>A. M. de Me!  | 136<br>86  | 136<br>86  | 76<br>— | 35<br>86  | 24<br>—  | 1Py  | Talgaswela (Sub P. 0. and T. 0. on estate); 'Phone 2. Ambalangoda R. S. 25 miles. Hosp. at Elpitiya and Disp. at Kahaduwa.   |
| <b>Talgaswella K 54</b> (200 ft.)   | Talgaswela Tea Co., of Ceylon, Ltd.  | Carson & Co., Ltd.                    | C. G. Salmund   | 2055       | 1729       | 655     | 1074      | —        |      |  |

| F.Stetes                                  | Proprietors or Lessees                                 | Agents or Correspondents                         | Resident Managers and Assistant Su perintendents                                  | ACREAGE         |                        |                 |                  |             | Post Town and Further Information |  |
|---|--|--|---|-----------------|------------------------|-----------------|------------------|-------------|-----------------------------------|--|
|   |  |  |   | Total           | Cult, vated            | Tea             | Rub-ber          | Coco-nut    |                                   | Other Prdts.   |
| <b>Thome Totuna (400ft.)</b>              | <b>K.</b> Amarasooriya                                 | K. Amarasooriya                                  | <b>J. J.</b> Wijesekara, Visiting Supdt., K. K. R. Goonewardane (Resident Supdt.) | 68              | <b>68</b>              | <b>38</b>       | <b>30</b>        | —           | —                                 | Nakiyadeniya <b>I.</b> Hosp. and Disp. at Udugama, Galle R. S. <b>IS.</b>  |
| <b>Thoranagala</b>                        | Mrs. <b>L. A.</b> Mendis Silce                         | <b>L. A.</b> Mendis Silva                        | Cond utter  | 65              | <b>65</b>              | —               | —                | <b>42</b>   | <b>23</b>                         | Hikkaduwa R. <b>O. R.S.</b> 2. Hosp. at Galle. Telegraph Station, Hikkaduwa 2.   |
| <b>Tokat1amuila Tuduwa Group K.913</b>    | <b>Fred E.</b> Abeyesundere Heirs of James A. Sirlmane | Simon <b>O.</b> Sirimane                         | Wm. A. VVijesekera <b>W.F.P.</b> VVickreme-singhe and Pedrick de Silva            | 205             | <b>105</b>             | <b>28</b>       | <b>67</b>        | <b>10</b>   |                                   | Angulgaha. Gana R. S. 9. Bentota 5 ; Al.rtgama R. S. 61. Hosp. at Balapitiya and Disp. at Bentota  |
| <b>Tundoifa</b>                           | U. N. Wiitunge   |  | U. T. Wiitunge (Visiting Supdt.)  | 57              | <b>57</b>              | <b>8</b>        | <b>49</b>        |             |                                   | Gall R.O. 8. Galle T.0, 8. Galle R.S. 8.   |
| <b>Udadola Udalamatte</b>                 | W. S. de Silva<br>W. Neal de Alwis                     | W. S. <b>de Silva</b><br><b>W. N.</b> de Alwis   | M. Guanakan Conductor   | 50<br>50        | <b>50</b><br><b>50</b> | —               | <b>50</b>        |             |                                   | Udalawatta, Galle 20. Udalamatte. Galle 20. <b>Hosp. at Udugama 8.</b>   |
| <b>Udumatagaia. {200 ft.)</b>             | <b>Arnold</b> Goonewardene                             | Arnold Goonewardene                              | B. Conthalin Perera   | 114             | 114                    | 32              | 82               |             |                                   | Nakjyadeniya 5. <b>Guile R. S. 14.</b> Hosp. and Disp. as Udugama. 10 acres of Tea interplanted with Rubber. Balapitiya 8.                       |
| <b>U nagahaka nda Unagaswelin</b>         | S. D, S. Guriatilaka<br>H.J.M.Wickramaratne            | S. D. S. Gunatilaka<br>R. E. de Silva            | Conductor   | 38<br>25        | 38<br><b>25</b>        |                 | 35               | 3           |                                   | 25 Karadeniya. Cn  |
| <b>Urala Uyana</b>                        | Heirs of late <b>Dr. H. Amerasinghe</b>                |  | Wm. Amarasinghe   | 82              | 77                     | 12              | 50               | 10          | 5Py                               | Wand uramba, Bad d egama Galle R. S. <b>Hosp. at Galle and Disp. at Wanduramba.</b>  |
| <b>U ranwala Uranwela (216 ft.)</b>       | T, W, R, de Silva<br>M. C. and K. D. Sava & Co.        | T. W. R. de Silva<br>M. C. and K. D. Silva & Co. | R. M. <b>Silva</b><br><b>K. E. V.</b> de Silva                                    | 51<br><b>63</b> | 281<br><b>63</b>       | —               | 285<br><b>63</b> |             |                                   | Elpitiya. Rubber and Coconuts. Elpitiya ; Ambalangoda 9. Hosp. at Galle and Disp. at Nagoda.   |
| <b>Veraniyahena {600 ft.) Wediyakanda</b> | <b>Y. H.</b> Albert<br>Mrs. Daisy Gunaratna            |  | <b>Y. H.</b> Morris de Silva<br><b>P.</b> Gunaratne                               | 691<br>160      | <b>641</b><br>110      | <b>48</b><br>58 | 10<br>52         | 8<br>—      | 81                                | Wanchawela. Nagoda 2. Hosp.at Galle <b>20. Disp.</b> at Baddegama.   |
| <b>Wadiakanda</b>                         | A. Annarasinghe  | A. Amarasinghe                                   | <b>M. D.</b> Mass Aron  | 62              | 62                     | —               | 62               | —           |                                   | <b>Bentota 6. Hosp. at Balapitiya and Disp. at Bentota.</b>  |
| <b>Wallahanduwa Group K 40</b>            | Walahanuwa Estates Ltd,                                | Gordon <b>Frazer &amp; Co.,</b> Ltd.             | <b>S. F. H.</b> Perera, E. W. Thompson  | 1306            | <b>1176</b>            | <b>418</b>      | <b>622</b>       | <b>136</b>  | —                                 | <b>Galle 5. Hosp. at Galle and Disp. on the Estate.</b>  |
| <b>Walpita Group K 53</b>                 | E. W. and <b>Mrs. Kannan-gara</b>                      | Chas. P. Hayley & Co., Ltd.                      | <b>1.</b> Richardson  | 959J            | 948,1                  | 5351            | 1825             | <b>150f</b> | <b>130Py</b>                      | <b>Galle 8.</b> Poddala T. <b>O. I.</b> Guile R. 5, <b>8. Hosp</b> at Guile and Disp. at Baddegama. Cultivated area includes 11 acres Buildings. |
| <b>Wanulannebedda Warahena Group</b>      | <b>G.</b> Arthur de Znysa<br>N. de Alwis,              | <b>N. de Alwis, .1P..U.M.</b> —                  | ... M. Sirisena<br><b>N.</b> de Alwis   | 45<br>75        | 45<br><b>75</b>        | —<br><b>75</b>  |                  |             | <b>45Cn</b><br>—                  | Balapitiya 4. Bentota.   |

GALLE (Continued)

1"

|   |  |   | Conductor  | 243              | 241              | —             | —              | 2411        |           |  |
|---|--|---|--|------------------|------------------|---------------|----------------|-------------|-----------|--|
|   |  |   |  | ...              | 15               | 15            | —              | 3           | 12        |  |
| Wataraka<br>Waturakande                               | Dr. M. de Costa<br>Mrs. K. G. M. Amara-<br>singhe                                  | Dr. M. de Costa<br>K. G. M. Amarasinghe                     |  |                  |                  |               |                |             |           | Gallo 3i.<br>Wanchawela, Galle R. S. 5.  |
| Waulugalla  | A. O. Wirasinghe   | Carson & Co., Ltd,  | P. 1. C. Durrant   | 1101             | 108f             | —             | 1082           | —           | 11        | Wanduramba I. Gabe R. 5.12. Hosp. at<br>Galle and Disp. at Baddegama<br>and Wanduramba.<br>Wanduramba 4 mile.  |
| Weeragoda<br>Weewarugoda Group                        | E. D. Jayawardene<br>C. W. Goonewardene  | E. John & Co.   | E. D. Jayawardene<br>U. W. Goonewardene                                | 69<br>139        | 35<br>119        | 13<br>108     | 3<br>6         | 5           |           | Yakalamulla R. O. I. Nakiyadeniya 4.,<br>Galle P. S. 14. Hosp. at Udugama<br>and Disp. at Yakalamulla.<br>Imaduwa, Galle<br>Imaduwa P. O. and T. O. 2. Hosp.<br>at Gallo and Disp. at Imaduwa. |
| Wellandawa<br>Wellandawa (250 to 750 ft.) K 79        | T. Amarasuriya<br>H. W. Amarasuriya  | R. Amarasuriya<br>H. W. Amarasuriya                         | T. Amarasuriya<br>Victor F. W. de Silva and<br>Conductor               | 153<br>521       | 153<br>431       | 153<br>400    | —<br>31        |             |           | Imaduwa, Galle<br>Imaduwa P. O. and T. O. 2. Hosp.<br>at Gallo and Disp. at Imaduwa.   |
| Weliea manana<br>Weliwitiya<br>Wellington             | E. C. de Fonseka<br>E. D. Nagahawatte<br>W. P. de Silva                            | E. C. de Fonseka<br>Chas. P. Hayley & Co.<br>W. P. de Silva | Thomas Pinto<br>F. D. Nagahawacte<br>M. G. W. de Silva                 | 42<br>82<br>92   | 42<br>82<br>89   | —<br>51<br>45 | 42<br>31<br>36 | —<br>—<br>5 | 3         | Ambalangoda.<br>Baddegama.<br>Baddegama 4. Hikkaduwa R. S.<br>10. Hosp. at Galle and Disp. at<br>Baddegama,<br>Talagaswela.<br>Magalle, Galle.<br>Batapola. Ambalangoda. Kahawa<br>R. S. 6.    |
| Wewabendedeniya<br>Whybeenea<br>Wicklow-Galdola Grp.  | T. Amarasuriya<br>H. L. Mowlis de Silva<br>Mudaliyar J. D. S. Wit-<br>kramasoortya | H. L. Mowlis de Silva                                       | .. B. Manawadu<br>P. Arthur de Silva<br>.. Albert Wickramasoo-<br>riya | 20<br>108<br>232 | 20<br>108<br>232 | 15<br>108     | 5<br>108       |             | 30        | 102<br>Cn<br>R. 5. 6.  |
| Wicklow Hills   | Heirs of Chas. E. Dias   | Bois Bros. & Co., Ltd,                                      | J. C. Dim, D. S. C. de<br>Alwis Asst.                                  | 606              | 593              | 228           | 295            |             | 18        | 52 Wanduramba R. O., Baddegama 5.<br>Galle R. S. 12. Hosp. at Galle and Disp.<br>at Wanduramba.<br>Poramba, Akuressa.  |
| Wickremeratne Place<br>o.. Peramba Estate<br>Wilidale | H. E. S. Wickremeratne,<br>Mudaliyar<br>A. D. S. Karunawardana                     |   | H. E. S. Wickremeratne,<br>Mudaliyar<br>W. G. Karunawardana            | 75<br>80         | 75<br>80         | —<br>—        | 75<br>—        | —           |           | 80 Meetiyyagoda R. O., Bacapola P. O.<br>Cn<br>Hikkaduwa R. S.   |
| Winterton (100 ft.)                                   | Dr. C. S. P. Jayanayaka  |   | C. E. Samaranyake<br>(Supdt.)  | 45               | 45               | —             | 43             | 2           | —         | Baddegama B t Galle 20. Hosp. at<br>Galle and Disp. at Baddegama.  |
| Woodland : Div. (A)                                   | R. P. Weerasuriya  | A. D. S. Karunawardana                                      | R. P. Weerasuriya  | 64               | 64               | 20            | 30             | 14          | —         | Gonapinuwela S. P. O., Hikkaduwa<br>T. O. and R. S. 4. Hosp. at 'Galle<br>and Disp. at Gonapinuwela.   |
| Woodland : Div. (B)<br>Woodland : Div. (C)            | S. S. Weerasuriya<br>Remaining Heirs of D.<br>Weerasuriya                          | ...   | J. W. Wccrasuriya  | 8<br>170         | 8<br>170         | —<br>—        | —<br>110       | 8<br>50     | 3<br>10Py | Hikkaduwa 4.<br>Dod and uwa.   |
| Yahaladuwa  | D. D. S. & D. E. Hetti-<br>arachchi  | Lee Hedges & Co., Ltd.                                      | D. D. S. Hectiarachchi<br>& D. E. Hettiarachchi                        | 535              | 485              | 310           | 40             | 10          | 10        | Baddegama I, Hikkaduwa R. S. 7.  |
| Yakkatuwa Group                                       | R. Seneris de Silva  | R. Lakshman de Silva  | A. Siriman de Silva<br>(Conductor)                                     | 79               | 79               | 9             | 58             | 1           | 7Cn       | Ambalangoda R. S. Ambalangoda<br>P. O. 61. Karandernya R.P.O. 2.   |
| Ya tin iyara  | T. Amarasuriya   | R. Seneris de Silva   | P. Amarasuriya   | 35               | 35               | 35            | —              | —           | —         | Imaduwa, Galle.  |

## HAMBANTOTA AND TANGALLE

82

District distant 217 miles from Colombo. Hosp. at Batticaloa

District distant 1471-160 miles from Colombo. 47i miles from Matara. Hosp. at Hambantota

| Estates                        | Proprietors or Lessees                  | Agents or Correspondents      | Resident Managers and Assistant Superintendents | ACREAGE |                 |                 |                       | Post Town and Further Information |       |   |
|--------------------------------|---|-------------------------------|---|---------|-----------------|-----------------|-----------------------|-----------------------------------|-------|---|
|                                |   |                               |   | Total   | Culei-<br>vaced | Tea Rub-<br>ber | Coco-<br>nut<br>Prdts |                                   | Other |   |
| <b>Agerehera</b> (Temple View) | Mud Ir. H. A. Dahanaike                 | D. S. Walaculoo               | D. S. Walaculoo                                 | 150     | 150             | —               | —                     | 150                               | —     | Wirakeciya 2. Beliatta 10. Matara R. 5. 32.   |
| <b>Alutwewa</b>                | E. W. Goonetilaka                       | E. W. Goonetilaka             | Caretaker                                       | 200     | 200             | —               | —                     | 20                                | 180   | Anginakolapelessa, Tangalla.  |
| <b>Aranwela Group</b>          | Heirs of lace J. D. Ratnatunga          | <b>Mrs. J. D. Ratnatunga</b>  | L. D. Ratnatunga                                | 960     | 800             | —               | —                     | 400                               | 400   | Beliatta, Matara R. S.  |
| <b>Deberawa</b>                | Mudlr. H. A. Dahanaike                  | Mudlr. H. A. Dahanaike        | James Dahanaike                                 | 256     | 245             | —               | —                     | 45                                | 200   | Walasmulla 2. Beliatta 11. Matara R. S. 200 acres Other Products include 175 acres Citronella and 25 acres Paddy. |
| <b>Kariwila</b>                | Mudlr. T. Y. Doole and others           |                               | T. N. Doole                                     | 506     | 286             | —               | —                     | 6                                 | 280   | Hambantota.   |
| <b>Murutagahamada</b>          | Heirs of Muhn. D. N. Dahanaike          | J. Dahanaike                  | J. Dahanaike                                    | 100     | 100             | —               | —                     | —                                 | 100   | Walasmulla, 100 acres Citronella.   |
| <b>Nayake</b>                  | V. S. de S. Wickramanayake              | V. S. de S. Wickramanayake    | E. N. de S. Wickramanayake                      | 325     | 200             | —               | —                     | 200                               | 125   | Beliatta 3... Matara R. S. 24.  |
| <b>Rilagala</b>                | E. G. Wilesingha                        | E. G. Wilesingha              | D. C. Abeywickrema                              | 210     | 210             | —               | 3                     | 70                                | 100   | Gecamanna R. 0. Belliatte P. 0. Macara R. S. IS,  |
| <b>Udamaiala</b>               | Mudirs. H. E. Amarasakere & T. Y. Doole |                               | T. N. Doole                                     | 152     | 44              | —               | —                     | 37                                | 42    | Hambantota 5.   |
| <b>Walawwawatta</b>            | Muhn. H. A. Dahanaike                   | James Dahanaike               | James Dahanaike                                 | 75      | 75              | —               | —                     | 20                                | 55    | Walasmulla 2. Beliatta 10. Matara R. S. 22. 55 acres Citronella.  |
| <b>Walawe</b>                  | <b>R. H. de Mel</b>                     | <b>H. L. de Mel &amp; Co.</b> | D. A. Gunasekera                                | 1050    | 600             | —               | —                     | 10                                | 600   | P. O. and T. 0. Ambalantota 3. Matara R. S. 42.   |
| <b>Yahalgoda</b>               | Bernard F. de Silva                     | Bernard F. de Silva           | C. Jayasundera                                  | 33      | 33              | —               | —                     | 33                                | —     | Hambantota.   |



### HANTANE (Tamil : Authonall)

District distant 3 to 10 miles from Kandy, 73 to 83 from Colombo.  
 300 acres Tea and 50 acres Cacao in small native gardens around Kandy, Peradeniya, Alagalla, &c. Railway Stations at Kandy, Katugastota and Peradeniya.  
 Telephone Exchanges at Galaha and Kandy.

|  |  |  |  |            |            |            |           |           |  |  |
|--|--|--|--|------------|------------|------------|-----------|-----------|--|--|
| <b>Agalawatta and Egodagolla</b>   | <b>Mrs. P. Domingo Dias</b>  | A. E. Dias   | <b>W. J. de Mel</b>  | 135        | 125        | 125        | —         | —         | —                                      | <b>Galaha R. S. Kandy II.</b>  |
| <b>Alicia Amblamana Group C 317</b> (includg. Little Valley, Deleon.) (31(x ft.) | <b>Mrs. R. G. Simon</b><br>Amblamana Tea Estates, Ltd.   | <b>R. G. Simon</b><br>J. M. Robertson & Co.        | <b>A. R. William</b><br>Chas. W. Gibbon, J. P., U.M.                     | 13#        | 18+        | 17         | —         | 1+        | —                                      | Kandy.<br>Galaha 2. Kandy R. S. 18. New Peradeniya 14, 'Phone No. 28 Galaha.                         |
| <b>Ampitiya Seminary</b>   | Roman Catholic Mission   | ..   | Rev. Fr. A. Stubbe, S. 1.  | <b>200</b> | <b>200</b> | —          | —         | 140       | <b>9Ca</b><br><b>IT</b><br><b>10Gr</b> | Kandy 2.   |
| <b>Ampittia Group Anniewatte C 318</b>   | Arnold C. de Soysa<br>Anniewatte Co., Ltd.   | Arnold C. de Soysa<br>A. T. Sydney Smith           | P. Hugo Perera<br>C. Schofield and C. F. Abrahams<br>F. A. Vander...tall | <b>200</b> | <b>200</b> | —          | —         | 105       | —                                      | Kandy 31.<br>Kandy I', Tea interplanted.   |
| <b>Arupola</b>   | H. V. Perera, Colombo  | .I. W. Wickremasinghe                              | F. A. Vander...tall  | <b>75</b>  | <b>75</b>  | —          | <b>75</b> | —         | —                                      | Kandy 2.   |
| <b>Augusta C 321</b> (1900 ft.)  | <b>Mrs. P. R. Thambugala</b><br>and Mrs. S. K. Gooney tilleke  | ..   | <b>Dr. P. R. Thambugala,</b><br>Manager ; A. E. H. Trimmer, Supdt.       | <b>211</b> | <b>188</b> | <b>188</b> | —         | 6         | —                                      | Peradeniya 2.  |
| <b>Dangolla</b> (1057 ft.)<br><b>Dharmaraja Hill</b>                             | Dr. W. Wijegonewardene<br>Dharmaraja College   | <b>Mackie Co.</b><br>Buddhist Theosophical Society | K. A. A. Jayasekera  | <b>35</b>  | <b>35</b>  | —          | <b>35</b> | —         | —                                      | Kandy 2.<br>Kandy I. Interplanted with Cacao, Coconuts, Arecan uts, Pe pper, Fruit etc.<br>Kandy I . |
| Dorwin (1703 ft.) Heel-penkandura  | <b>Sir Gerard Wijeyekoon</b>   | H. W. J. Dias & Bros.                              | ..   | <b>40</b>  | <b>37</b>  | —          | <b>36</b> | 1         | —                                      |  |
| <b>Dunally</b>   | (Included in Galaha Grp)   |  |  |            |            |            |           |           |  |  |
| <b>Eilagalle</b> (2000 ft.)  | <b>M. Ismail, H. M. Usoof.</b><br>Ismail and M. S. M. Hassan   | Somerville & Co., Ltd.                             | Proprietors  | 8-4!       | <b>83</b>  | —          | <b>83</b> | —         | —                                      | Kandy 3.   |
| <b>Eilahena Group</b> (includg. Radegaspane and N-wetenne)<br><b>Eliyawatte</b>  | R. M. Ramasamy, S. Port-nusamy Pillai and S. Selliah Pillai<br>SP. RM. M. RM Ramana-chetan Chetciar & Bro. ; | Roseland Tea Co.                                   | A. Muthiah <b>Chesty</b>   | <b>96</b>  | <b>96</b>  | —          | —         | —         | —                                      | Ampitiya ; Kandy T. 0. and R. 5.   |
| <b>Emilton</b>   | Mrs. S. Baron Dias   | Mrs. S. Baron Dias                                 | <b>S. Dias</b>   | <b>50</b>  | <b>50</b>  | <b>5</b>   | <b>20</b> | <b>10</b> | <b>15Ca</b>                            | Kandy 3.   |
| <b>Fairieland</b>  | (included in Roseneath)  |  |  |            |            |            |           |           |  |  |

Ca—Cacao ; Cd—Cardamoms ; Co—Coffee ; Gr—Grass ; Py—Paddy ; T—Timber ; Hosp—Hospital ; Disp—Dispensary ; Cn—Cinnamon



HANTANE (Continued)

| Estates  | Proprietors or Lessees   | Agents or Correspondents  | Resident Managers and Assistant Superintendents              | ACREAGE |            |       |        |          | Post Town and Further Information |  |  |
|--|--|---|--|---------|------------|-------|--------|----------|-----------------------------------|--|--|
|  |  |   |  | Total   | Cuhi-rated | Tea   | Rubber | Coco-nut |                                   | Other Prdts.   |  |
| <b>Galaha Group C 331</b> (2796-3300 ft.) including Galaha Factory, Dunally, Kitulamocla. and North Ved ehette | Galaha Ceylon Tea Estates & Agency Co., Ltd.   | Galaha Ceylon Tea Estates & Agency Co., Ltd.                        | A. P. Brownrigg, M. S. Fernando,                             | 1984    | 1641       | 1533' | —      | —        | 108T                              | <b>Galaha 13.</b> New Peradeniya R. S. 'Phone No. Office Galaha 34.  |  |
| <b>Galkande Glen Helen</b> (1500 ft.)  | J. A. Kanagasundram F. A. E. Price   | J. A. Kanagasundram   | J. A. Kanagasundram G.E. Williams                            | 27      | 27         | 27    | 16     | 16       | —                                 | <b>Kandy I}.</b> <b>Kandy 21.</b> Interplanted with Coconuts, Cacao and Rubber. <b>Kandy 2 1/3.</b>  |  |
| Halle Muller with Tea Factory<br><b>Hantane C332</b> (2500 ft.)  | H. F. Ensor Harris<br>The Hantane Investment Co., Ltd.   | <b>Pure Produce of Ceylon, Co.</b><br><b>Geo. Steuart &amp; Co.</b> | H. F. Ensor Harris<br>Gordon Pyper                           | 939     | 801        | 686   | 115    |          |                                   | <b>Kandy 21,</b> 'Phone No. 110 Kandy. Hosp. Kandy. Kandy II.<br><b>Kandy 7!</b> <b>Galaha T. O. 5.</b>                                    |  |
| <b>Hewagampitiya Ingrogalla C 335</b> (including Horagalla) (3200 ft.)   | Mrs. P. Domingo Dias A, E. de Silva  | A. E. Dias A. E. de Silva   | D. R. Kalubowila R. Gunasekera                               | 105     | 105        | —     | 60     | 45       |                                   |  |  |
| <b>Kandawatte Karuwalake Kitoolamoola C 341</b><br><b>Koshinne Group</b> (1600)                                | (Now called Mount Frani on. which see.)<br>Mrs. B. S. de Silva<br>(Included in Dunally Gro up.)<br>Geo. Johnston, J.P., U.M. | Mrs. B. S. de Silva   | B. Walter de Silva<br>R. G. Johnston and Conductor           | 60      | 15         | —     | 170    | 125      | —                                 | 15 —<br>125 . —  | <b>Talatuoya I.</b> Kandy 41.<br>Talatuoya.                    |
| <b>Kotikarnbe</b>  | A. M. Perera   |   | A. M. Perera   | 20)     | 20)        |       |        |          |                                   | Talatuoya 11. Kandy 41. Rubber interplanted with Cacao.  |  |
| <b>Kundasale Polwatta</b>  | M. B. W. Mediawake   |   |  | 40      | 35         |       |        |          | 35                                | <b>Kandy. Interplanted with Cacao, Coconuts, Arecanucs, Pepper, etc. Kandy.</b>  |  |
| <b>Lau rel-Aruppola Letchumee (1400</b> to<br>1.600 ft.) C 486   | A. Bin Ibrahim S. M. Palaniandy Pilly  | A. Bin Ibrahim  | S. M. B. S. Abbes S. M. Palaniyandy Pilly                    | 85      | 10         |       | 30     | 30       | —                                 | 10 —   | <b>Talatuoya 14. Kandy 41. Rubber interplanted with Ccaco.</b> |
| <b>Mahakande (1700</b> to<br>3000 ft.)   | L. Suppamaniam <b>Chettiar</b> S.N.5 <b>Muttiah</b> Chettiar R.M. Palaniappa Chettiar  | A. R. Thiagarajan   | A. R. Thiagarajan  | 640     | 540        | 2813  | 252    | —        | 3Py                               | <b>Peradeniya 3. New Peradeniya R. S. 3. Disp. on Estate.</b>  |  |
| <b>Malabar Hill Mal igatenne</b>   | K, S. Menon Mrs. R. V. Saveriapper   |   | K. S. Menon Mrs. R. V. Saveriapper, Joseph W. A. Saveriapper | 30      | 30         | —     | 25     | —        | 6 24 —                            | <b>Ampitiya R. O. 2, Kandy. Gunnepane.</b> Kandy, Interplanted with Cacao. Coconuts, Arecanust, Panne, Fridt Pre-Ampitiya. <b>Kandy 3.</b> |  |
| Matigatenne <b>No. 2</b>   | R. C. Aldons   | R. C. Aldons  | R. C. Aldons   | 37      | 37         | 3     | 25     | 71       | 11Ca                              |  |  |
| <b>Mappanawatura</b>   | Mrs. O. L. M. Marikar  | , Mrs. O. L. M. Marikar   | <b>Shareff</b>   | 52      | 52         | —     | 10     | 42       | JPY                               | <b>Kandy II ; Mahalyawa R. S. j.</b>   |  |

**MANTA-NIB (Continued)**

|   |   |   |   |          |          |          |     |  |
|---|---|---|---|----------|----------|----------|-----|--|
| <b>Pleewatora</b>   | <b>N. H. C. Pereira</b>   |   | <b>Conductor</b>  | 34       | 34       | -        | —   | <b>1Py Peradeniya Rubber interplanted with Tea, Cacao and Coconuts.</b>                      |
| <b>Mettiyagolla</b>   | N. caruppenan Pillai  | <b>N. Caruppenan Pillai.</b>                    | <b>N. Caruppenan Pillai</b>   | 36       | 36       | 33)      | -   | <b>.21Py Galaha, Kandy R. S. 7. Hosp. at Kandy.</b>  |
| <b>Mount Franion (2,000 ft.) D 595</b>                          | Francis J. Holloway   | Henderson Co..                                  | Francis <b>J. Holloway &amp; R. Rajapakse</b>                               | 100      | 100      | 85       | -   | <b>10 Peradeniya 4, T. P. 260. Peradeniya..</b>  |
| <b>Mt. Pleasant (incIdg. Hopewell) C 346 (1800 to 3000 ft.)</b> | Mt. Pleasant Tea Estates Co., Ltd.  | Boustead Bros..                                 | <b>D. C. L. Safford</b>   | 707      | 534      | 531      | 3   | <b>5Co New Peradeniya 4. 'Phone No. 256. Peradeniya, Hosp. at Kandy and Disp. on Estate.</b> |
| <b>Mowbray C 3<sup>48</sup> (2300</b>                           | M. Sanjeevi Remy, M. Sadas Petty, M. G. Petty. M. Savarimuctu Betty, N. P. <b>Petty. N. R. Petty, N. Sanjeevi Petty</b> |   | M. Saverimuttu Petty  | 164      | 157      | 157      |     | <b>New Peradeniya 2A. 'Phone No. 806 Peradeniya. Tea interplanted with Rubber.</b>           |
| <b>Muruthalawa (1800 ft.)</b>                                   | Mrs. T. S. <b>Fernando</b>  | <b>Dr. T. S. Fernando,</b>                      | T. M. de S. <b>Suriabandara</b>   | 75       | 70       |          |     | <b>Muruthaiawa S. P. O. and T. O. A, Peradeniya R. S. 4.</b>                                 |
| <b>Newlyn Hill (2500 ft.)</b>                                   | <b>E. W. Mathew</b>   |   | <b>Conductor</b>  | 46       | 46       | 40       | 3 3 | <b>Peradeniya 21 New Peradeniya R. S. 21. Rubber interplanted with Tea.</b>                  |
| <b>Oodewella C 351 (3,000 ft.)</b>                              | Rajawella Produce Co., Ltd.   | Gordon Frazer & Co., Ltd.                       | N. F. Palmer, <b>M. C. and L. C. Pereira</b>                                | 1,247'   | 795J     | 7951     |     | <b>Kandy 5., 'Phone No. 7 Kandy. Hosp. at Kandy and Disp. on Estate.</b>                     |
| <b>Ooragalla (2900 ft.) C 351</b>                               | Rajawella Produce Co., Ltd.   | Gordon Frazer & Co., Ltd.                       | <b>N. F. Palmer, M. C. and L. C. Pereira</b>                                | 418      | 3681,    | 362      |     | <b>Kandy 6. Hosp. at Kandy and Disp. on Estate.</b>  |
| <b>Peradenia (2200 ft.) C 352</b>                               | Rajawella Produce Co., Ltd.   | Gordon Frazer & Co., Ltd                        | <b>R. L. Mc Connell</b>   | 805      | 491      | 491      | -   | Peradeniya New Peradeniya R. S. 1!., <b>T. P. 224 Peradeniya</b>                             |
| <b>Peradenia (New) (1576 ft.) C 349</b>                         | Ceylon Land and Produce Co., Ltd.   | <b>C. Pern. V. A.; Carson &amp; Co., Ltd.</b>   | C. Pern   | 5        | --       | 5 3      |     | <b>Peradeniya P. O., T. O. 'Phone No. 35, Peradeniya, Hosp. at Kandy.</b>                    |
| <b>Poorana (1722 ft.) Pragalawatte</b>                          | T. T. Carthigaser<br>H. F. Ensor Harris   | <b>T. T. Carthigaser<br/>H. F. Ensor Harris</b> | <b>T. T. Carthigaser<br/>H. F. Ensor Harris, Asst M. M. Arnurthy Chetty</b> | 45<br>61 | 45<br>41 | 36<br>41 |     | <b>Kandy I. 'Phone No. 87. Kandy-Peradeniya</b>  |
| <b>Primrose Hill (1692 ft.) C 63</b>                            | M. E. Cooray  | <b>M. E. Cooray &amp; Co., Colombo</b>          | D. M. Nelson de Silva   | 145      | 145      | 138      | 6   | Haloluwa. Road. Kandy 2.-  |
| <b>Prospect Hill (1750 ft.)</b>                                 | R. A. de Mel  | <b>R. A. de Mel</b>                             | L. S. Cabral  | 48,1     | 481      |          | 48  | Peradeniya .   |
| <b>Richmond Hill and Hirisagalle (2300 ft.) C 271</b>           | Henry S. Wills  | <b>Gordon Frazer &amp; Co., Ltd.</b>            | R. L. Mc Connell & Conductor  | 119      | 118      | 118      |     | Kandy 2.J.   |
| <b>Rosawatte (1900 ft.)</b>                                     | Miss I. C. Anderson   | <b>H. W. Gordon</b>                             | H. W. Gordon  | 31}      | 311      | 14       | 164 | Kandy 21.  |
| <b>Samyland C 250 (1650 ft.)</b>                                | Mrs. M. S. Pappachiam-mal   | <b>A. M. M, Samy</b>                            | P. Mariappen  | 49       | 49       |          | 4   | <b>45Ca Ampitiya R. O. 2 ; Kandy 3.</b>  |
| <b>Talawatte</b>  | <b>P. M. Tikiri Duraya</b>  | <b>P. M. Tikiri Duraya</b>                      | P. M. Tikiri Duraya   | 40       | 40       | 60       | —   | Peradeniya. <b>Hasp. at Kandy and Disp. at Kadugannawa.</b>                                  |

HANTANE (Continued)

| Estates   | Proprietors or Lessees  | Agents or Correspondents | Resident Managers and Assistant Superintendents | ACREAGE          |     |      |          |                  | Post Town and Further Information |  |
|---|---|--------------------------|---|------------------|-----|------|----------|------------------|-----------------------------------|--|
|   |   |                          |   | Total Cultivated | Tea | Rub- | Coco-ber | Other nut Prdts. |                                   |  |
| Tennekumbura  | Heirs of the late Mrs. E. L. F. de Soysa                          | Vinitha Ltd.             | W. G. Perera                                    | 924              | 91  | -    | 66       | 21               | 3)Py                              | P. O. and T. O. Gurudeniya 2. Kandy. R. 5. 3.  |
| <b>Training Colony</b><br>(1583 ft.)<br>tillandupitiya (1950 ft.) | <b>The Ceylon Training Colony Society, Ltd.</b><br>T. C. de Sylva |                          | Rev. J. C. Harvey, MA.                          | 37               | 27  | 44   | 13       |                  |                                   | Peradeniya # (Junction R.S.  |
|   |   | E. A. de Silva           | E. A. de Silva                                  | 56               | 56  | 20   | 5        | 10               | 21Ca                              | Katagastota 34. Hosp. at Kandy and Disp. at Katagastota. Tea, Coconuts and Cacao interplanted with Rubber. |
| Wattapuluwa (1600 ft.)  | Mrs. Du Pre'Moore   | Bruce Gibbon, Wategama   | Bruce Gibbon, J.P.,U.M.                         | 101              | 95  | -    | 95       | -                | -                                 | Katagastota 2. Cacao interplanted, with Rubber.  |
| Wattarantenne (1600 ft.)  | Geo. Bemelmans  | Geo. Bemelmans           | Geo. Bemelmans                                  | 60               | 60  | -    | 30       | -                | 30Ca                              | Katagastota I.   |
| Wattegoda   | F. S. Towamany  | Bartleet & Co.           | H. F. Ensor Harris                              | 10               | 10  | -    | 10       | -                |                                   | Kandy 31.  |

HAPLITALA Aputhalai)

District surrounding the Haputale and Bandarawela Railway Stations, 153 to 161 miles distant from Colombo by rail, and 112 to 420 miles over Ratnapura. Elevation 2000 to 6200 feet. Hospital and Dispensary at Roehampton Estate. Haputale, unless otherwise indicated by notes.

|   |   |   |                         |      |      |      |     |   |      |   |
|---|---|---|-------------------------|------|------|------|-----|---|------|---|
| Acton   | W. I and R. Pieris & Miss I. Pieris             |   |                         | 30   | 313  | 30   | -   | - | -    | Bandarawela.  |
| Aislabay (3,800 to 4300 ft.) W 253                        | Mr. and Mrs. N. S. Bos-tack                     | Harrisons & Crosfield Ltd.                  | G. Knox                 | 562  | 3722 | 3434 | -   | - | 1894 | Bandarawela 3). 'Phone Malwattat 96. Hosp. at Haputale and Disp. at Bandarawela. Bandarawela - Uva, Highlands cart road goes through Aislabay Estate. |
| Ambatenne Group (including Udawela and Diganatenne W) 200 | Cal. T. G. Jayawardena                          | Geo. Steuart & Co.. V. A.: L. M. W. Wilkins | P. A. Herft             | 174  | 156  | 156  | -   | - | 18   | Bandarawela 1/8. Hosp. at Haputale and Disp. at Bandarawela.  |
| Amirdawally & Setnbuwatte                                 | P. Thailammah                                   |   | S, P. Kandasarny Pillai | 130  | 50   | 30   | 20  | - | -    | Nikapota R. O. Haputale 9.  |
| Amirthavalley   | R. Alaghoo Pillay and R. M. Palaniappa Chettiar |   | R. Alaghoo Pillay       | 38:  | 381  | -    | 385 | - | -    | Koslanda 4.   |
| Ampitiatenne (2000 ft.)                                   | Francis Wickramasooriya                         | P. Wickramasooriya                          | S. V. Goonewardena      | 444  | 248  | 86   | 100 | - | 62Py | Koslanda 1. Haputale R. S. 16. Hosp. and Disp. at Koslanda.   |
| Ampittiakanda (W. 52 & Arnhall W 53 (2500 to 5000 ft.)    | Lanka Plantations Co., Ltd.                     | J. M. Robertson & Co.                       | Geo: R. Pip'Pet         | 742) | 615) | 577  | 3)  | - | 35T  | Bandarawela P. o., T. O. and R. S. 12. T. P. Ampittiakande 95. Hosp. at Koslanda and Govt. Disp. at Lean-Zahawella and on Estate.                     |

HAPUTALI (Continued)

|   |  |  |  |              |            |             |            |   |                |  |
|---|--|--|--|--------------|------------|-------------|------------|---|----------------|--|
| <b>Arcadia (4400 ft.)</b>   | <b>D. R. Wijewardene</b>                                   | Geo. Steuart & Co.                             | <b>W. L. Melke</b>   | 50           | 30         | 30          | —          | — | <b>10Gr</b>    | Diyatalawa P. & T. <b>O. I.</b> R. S. 'Phone No. 10 Diyacalawa. the total acreage 10 acres cover buildings, etc.   |
| <b>Arnhall</b>  | (Included in Ampitiakan da.)                               |  |  |              |            |             |            |   |                |  |
| <b>Baliagalla Ella W 79 (3900 to 6350 ft.)</b>  | Heirs of the late Cob-                                     | Carson & Co., Ltd.                             | F. Bruce Morrison (On Embodied Service) C. L. Alsop, Acting  | 432          | 295        | <b>291</b>  | —          | — | <b>4T</b>      | Bandarawela P. & T. <b>O.</b> , and R. S. <b>7.</b> 'Phone No. Ampitiakande 22. Hosp. at 'Haputale and Disp. at Leangawela. Tea Trade Marks : Templehurst and Temple. Bandarawela 4.   |
| <b>Bandarawela Batgodde (3200 to 5400 ft.)</b>  | Mrs. Linton  | (Included in Blackwood Estate.)                | Uncultivated   | 17           |            |             |            |   |                |  |
| <b>Beauvais and Redhill W 13 (4800 ft.)</b>   | The Beauvais Tea Co., Ltd.                                 | Bois Bros: & Co., Ltd.                         | R. D. Thompson. J. P.,   | 578          | <b>565</b> | <b>541</b>  | —          | — | <b>16T 8Py</b> | Idulgashinna R. <b>O. &amp; R.</b> 5. Haputale T. <b>O.</b> 5, T. P. Haputale 806, Haputale 31, 'Phone No. <b>20</b> Haputale. Hosp. at Haputale and Disp. Huldumulla. Haputale 3. 'Phone No. 25. Haputale_  |
| <b>Berragalla W 14 (3500 ft.)</b>   | General Ceylon Rubber and Tea Estates, Ltd.                | Galaha Ceylon Tea Estates and Agency Co., Ltd. | <b>E. H. L. G. Sinclair, W. H. Burt.</b> Acting  | 540          | <b>428</b> | <b>428</b>  | —          | — |                |  |
| <b>Blackwood</b> incldg. Batgodde W 35 (2800 to 5513 ft.)   | Estates Co. of Uva Ltd.                                    | <b>Whittall Co.</b>                            | <b>D. S. Urquhart</b>  | 630          | <b>571</b> | <b>562'</b> |            |   | <b>BST</b>     |  |
| <b>Blackwood Upper Brandenburg (Perakol T.)</b>   | (Included in Glenanore.) Malcolm Pocger. J.P., <b>U.M.</b> |  | ... Malcolm Potger, J.P., U.M.   | 10611        | <b>43</b>  | <b>40</b>   | —          | — | <b>3Py</b>     | Bandarawela 5. 'Phone Malwatta <b>23.</b>  |
| <b>Broughton W 81</b>   | J. A. Bell & Co.   | J. M. Robertson & Co.                          | A. L. Bell (On Active Service). G. R. Pippet, Acting   | <b>608</b>   | <b>471</b> | <b>420</b>  | —          | — | <b>SIT</b>     | Bandarawela II. 'Phone Ampitiakande. 23. Hosp. at Haputale and Disp. at Leangawela. Bandarawela 314 by short cut and 5 by cart road 'Phone Ampitiakande 24. Hosp. at Haputale and Disp. at Bandarawela and on Estate. 51 acres Foodstuffs. Haputale 51r. 'Phone No. 34. Haputale, Hosp. at Haputale for Maha Dambatenne and Bandara Eliya and at Koslanda for Mousakellie. Disp. on Estate. Bandarawela 13. Bandarawela R. 5, 13. 'Phone Ampitiakande 28. Hosp. at Koslanda and Disp. on Estate. Koslanda Haputale R. S. 12. Hosp. at Koslanda and Disp. on' Estate. |
| <b>Craig W 82 (3700 to 6375 ft.)</b>  | Craig Tea Estates, Ltd.                                    | Bosanquet and Skrine, Ltd.                     | Sydney Bolster, Manager (On Active Service) C. L. Alsop, Acting. B. H. Reinold (On War Service) M. P. Fraser | <b>1012!</b> | <b>862</b> | <b>754)</b> | —          | — | <b>97iT</b>    |  |
| <b>Dambatenne Group (4000 to 6400 ft.)</b> Bandara Eliya W 80 Maha Dambatenne W 36 and Mousakeffie W 57 | Lipton, Ltd.   | <b>Lipton, Ltd.</b>                            |  | 1535         | 1272,1     | 12721       | —          | — |                |  |
| <b>Deaculla W 60 (3500 to 6200 ft.)</b>   | Deaculla Tea Estate Co., Ltd.                              | <b>Bosanquet &amp; Skrine, Ltd</b>             | H. T. Meldrum (On Active Service) G. R. Pippet, Acting   | 583          | <b>403</b> | <b>403</b>  | —          | — |                |  |
| <b>Deemaya Group (in- cluding Letchimy W 59)</b>  | (in- S. S. Salaya Pillai and others.)                      | <b>Somerville &amp; Co., Ltd,</b>              | <b>S. A. Narayanasamy Pillai</b>   | 390E         | <b>350</b> | <b>163</b>  | <b>187</b> | — |                |  |

Ca Cass--;1Cd--Cardamoms ;;;Co.--Coffee-; Gr--Grass ; Py--Paddy ; T--Timber ; Hosp--Hospital ; Disp--Dispensary ; Co--Cinnamon.

HAPUTALE (Continued)

88"

| Estates  | Proprietors or Lessees  | Agents or Correspondents                     | Resident Managers and Assistant Superintendents             | ACREAGE |             |       |          |           |              | Post Town and Further Information   |
|--|---|--|---|---------|-------------|-------|----------|-----------|--------------|---|
|  |   |  |   | Total   | Cain- vated | Tea   | Rub- ber | Coco- nut | Other Prdts. |   |
| <b>Dickapitiya W 58</b> (2400 ft.)   | N. Arunachalam Pillai S. A. Narayanaswamy Pillai, R. A. Apavoo Pillai, M. M. Muthia Filial. R. A. Nadesan and S. S. Karuppanna Pillai |  | R. Alaghoo Pillay   | 372     | 287         | 134   | 153      | —         | 20T &Gr      | Haputale R. S. 53 (by road 11). Hosp. at Koslanda and Disp. on Estate.  |
| <b>Diyaluma W 109</b> (4500 ft.)   | G. Sarnelis Fernando, N. Porolis Fernando and N. Paules Fernando  | N. Porolis Fernando & Co.                    | N. B. A. Fernando   | 530     | 530         | —     | 530      | —         | —            | Haputale <b>K. S. 20. Koslanda P. O. 4:</b> Hosp. at Koslanda and Disp. on Estate.                                |
| <b>Galboda</b> (4500 ft.)  | Glenanore Tea Co., Ltd.   | Geo. Steuart & Co,                           | Ross Murray   | 32      | 32          | 30    | —        | —         | 2T           | Haputale 5.   |
| <b>Ganapathyland W 345</b>   | M. S. Ramanathan, M. S. Ganaraj and M. S. T. Sappanypillai  |  | M. S. Ganaraj   | 943     | 944         | —     | 943      | —         | —            | Haputale 6. Hospital at Haputale.   |
| <b>Glenanore</b> Gladstone, Upper Blackwood & Galboda W 37 (4700ft.)         | Glenanore Tea Co., Ltd.   | Geo. Steuart & Co.                           | Ross Murray (Supdt.) A. E. A. Wallace Tarry                 | 971     | 959         | 810   | —        | —         | 149          | Haputale 22. 'Phone No. 33 Haputale.: Hosp. and Disp. on Estate.  |
| <b>Golconda W 38</b>   | The Deltenne (Ceylon) Tea Estates, Ltd.   | Cumberbatch & Co.                            | R. S. Low   | 3764    | 309         | 309   | -        | -         | 21           | <b>Haputale 21, 21 acres planted with Fuel Trees.</b>   |
| <b>Gonamotaya</b> (4300 to 5800 ft.) W 83                                    | Genl. Ceylon Rubber & Tea Estates, Ltd.   | Galaha Ceylon Tea Estates & Agency Co., Ltd. | R. H. Rudd  | 667     | 642         | 642   | —        | —         | 2ST &Gr      | <b>Haputale 41. 'Phone No. 28' Haputale.</b>  |
| <b>Haldummulle Hapugahawatta W 153</b>                                       | (Included in Needwood.) M. S. Ramanathan and M. S. Ganarajah  | ...  | M. S. Ganarajah   | 130     | 121         | 114   | —        | —         | 7 Py         | Diyatalawa Phone No. 36. Hosp. at Haputale.   |
| <b>Haputale (W 42) Including</b> Sherwood W 47                               | Scottish Tea and Lands Co. of Ceylon, Ltd.  | Cumberbatch & Co., S.A.                      | S. E. Grant Cook (Acting General Manager). C. Owen, Manager | 1186]   | 1005.1      | 1005] | —        | —         | —            | Haputale I. 'Phone 27 Haputale. Hosp. at Haputale and Disp. on Estate. 'Phone 807 Haputale for Sherwood Division, |
| <b>Hingarakaduwa W 25</b> (800 ft.)  | Wellaway Plantations, Ltd.  | R, W. Glassborow                             | R. W. Glassborow  | 1500    | 500         | —     | 500      | —         | —            | Wellaway 8. <b>Haputale R. S. 261. Hosp. at Koslanda and Disp. at Wellaway.</b>                                   |
| <b>Hockworthy</b>  | Poonagalla Valley Ceylon Co., Ltd.  | ...  | Uncultivated  | 337     |             |       |          |           |              | <b>Haldummulla.</b>   |
| <b>Hope W 218 (4000 (t.)</b>   | Heirs of A. S. Sinnatarnby. S. Chelliah and S. Ponnuswami (See Oakwell) (Included in Needwood.) Gibson Estates, Ltd.                  | <b>Bosanquet &amp; Skrine Ltd.</b>           | S. Celitah (Manager) S. Ponnuswami (Supdt.)                 | 115     | 102         | 102]  | —        | —         | —            | <b>Bandarawela 2. 'Phone No. 10 Bandarawela.</b>  |
| <b>Horagonne Idulgas hena Kahagala &amp; Cockburn's Land W 43</b> (4600 ft.) |   | Geo. Steuart & Co.                           | <b>W. L. Meikle and Conductor</b>                           | 5134]   | 5633        | 5633  | —        | —         | —            | <b>Haputale P. and T. O. 2). R. S. 25. Hosp. at Haputale and Disp. on Estate.</b>                                 |
| <b>Kahambillia (4650 ft.)</b>  | <b>J. E. W. MacCormack</b>  |  | <b>E. W. MacCormack</b>                                     | 120     | 98          | 90    | —        | —         | !Py          | <b>Diyatalawa 2.</b>  |

HAPUTALE (Continued)

|   |  |  |   |      |      |      |      |                              |   |
|---|--|--|---|------|------|------|------|------------------------------|---|
| Kalupahani W 23   | Heirs of W. and E. Geo. Steuart & Co. Ortniston            | ROSS Wyllie  | 493k  | 411  | 411  | —    | —    | 34T                          | Haldummulla 24. Haputale R. S. 5. Hosp. at Haputale and Disp. at Huldummulla. 491 acres Foodstuffs. Diyatalawa II. Hosp. and Disp. ac Haputale. |
| Kapuwatte (4000 ft.) W 192  | N. R. M. Nallacotty Geo. Steuart & Co. Perunconder         | N. R. M. Nallacotty Perunconder                                  | 93  | 43   | 79   |      |      | 6Py<br>7T                    | Bandarawela 6. Govt. Disp. at Liyangahawela. Govt. Hosp. at Haputale 13, Poonagalla Road, Leyangawela R.O.                                      |
| Kapuwatte W 336 (3750 ft.)  | S. P. Veerappa Pillai                                      | S. P. Veerappa Pillai  | 17  | 1:7  | 1611 |      |      | 2T.                          | Koslanda 8. Hosp. at Koslanda and Disp. at Monerakande.   |
| Keenapitiya W 62  | S. R. Muthiahpillai  | Col. Commercial Co. M. Ltd.                                      | 370   | 356  | —    | 356  |      | 10T                          | Haputale 3. (9 by cart road). 'Phone No. 29 Haputale.   |
| Kelburne Group W 39   | Ragalla Tea Estates, Ltd.                                  | Galaha Ceylon Tea Estates & Agency Co.                           | 687   | SOS  | 505  |      |      | 16T<br>&Gr                   | Bandarawela 21. Hosp. at Haputale.' Disp. at Band.arawela.  |
| Kinigama TW 186 (4500 ft.)  | V. M. Appuhamy   | ... W. M. Gunasekara   | 23  | 21   | 23   |      |      |                              | Koslanda L Haputale R. S. 16 by CUT road and 8 by short cut. Hosp. at Koslanda and Disp. on Estate.   |
| Koslanda W 56   | Northumberland (Ceylon) Rubber & Tea Ests, Ltd., & Reduced | Aitken, Spence & Co., Ltd., Colombo. Spence Wallis & Co., London | 4191  | 444  | 416  | 23   | —    | 762<br>Tle<br>Gr<br>104<br>T | Haldummulla 2. Haputale R. S. 61. Hosp. at Haputale and Disp. at Hald ummuna. 124 acres Foodstuffs.   |
| Koswatte W 90   | Ross Wyllie  | Geo. Steuart & Co.   | Ross Wyllie   | 683  | 613  | 5515 | —    | 61)<br>T                     | Bandarawela 4. (by short cut). R.S. 8. 'Phone No. 25. Ampitiyalcande. Hosp. at Haputale and Disp. on Estate.                                    |
| Leangawella W 84 (3600 to 5400 ft.)   | Scottish Tea and Lands Co. of Ceylon, Ltd.                 | J. G. Arbutnott, Gent. Manager; Cumberbatch & Co., S.A.          | C. A. Kelly   | 296  | 246  | —    | 246  |                              | Koslanda. R. O. Nikapota.   |
| Lower Kelburne (Dambakelle)   | R. A. Nadesan, R. A. Appavoo Pilly & A. Caruppana Pillai   | Galaha Ceylon Tea Estates & Agency Co., Ltd.                     | C. I, Strachan  | 3921 | 2981 | —    | 2811 | —                            | Koslanda. Hosp. and Disp. at Koslanda.  |
| Lyegrove, Lower W 185   | Lyegrove Rubber Co., Ltd.                                  | (Included in Poonagalla Group.)                                  | C. 1. Strachan  | 1335 | 9171 | 574) | 263  | —                            | 80  |
| Lunugalla Macaldeniya W 67 (900 to 5000 ft.)  | Macaldeniya Tea and Rubber Co., Ltd.                       | Bois Bros. & Co., Ltd.   | R. Alaghoo Pillay   | 67   | 631  | 231  | 204  | —                            | 3)Py  |
| Mailgastenna W 95   | S. S. Ananda Narayanasamy Pillay                           | Somerville & Co., Ltd.   | R. Alaghoo Pillay   | 350  | 350  | 1264 | 215) | —                            | —   |
| Manickawatte Group (3500 ft.)   | S. M. Viswanathan  | R. Gordon & Co.  | M. kamasamy   | 1485 | 1315 | 1200 | —    | —                            | 115   |
| Meeriabedde Group incldg. Meeriabedde (W 70). Mahakanda and Malvern (W 68) (2860 to 5500 ft.) | Gibson Estates, Ltd.                                       | Geo. Steuart & Co.   | R. H. Semmence, (Superintendent), E. W T Horne (On War Service) |      |      |      |      |                              |   |

Ca—Cacao ; Cd—Cardamoms ; Co—Coffee ; Gr—Grass ; Py—Paddy ; T—Timber ; Hosp—Hospital ; Disp—Dispensary ; Cn—Cinnamon.

**HAPUTALE (Continued)**

90

| Estates  | Proprietors or Lessees   | Agents or Correspondents                                    | Resident Managers and Assistant Superintendents                 | ACREAGE     |               |             |              |                 | Post Town and. Further Information |  |
|--|--|---|---|-------------|---------------|-------------|--------------|-----------------|------------------------------------|--|
|  |  |   |   | Total       | Cultivated    | Tea         | Rubber       | Coco-nut Prdts. |                                    | Other  |
| Mentenne W 61  | Mentenne Rubber Co., Ltd.  | Gordon Frazer & Co., Ltd.                                   | L. B. Gourlay   | 531         | 456)          | —           | 456)         | —               | 74T &Gr                            | Haputale 5. Hosp. at Haputale and Disp. at Haldummulla.  |
| <b>Miriswatte</b> W 89   | <b>N. H. de Silva, J.P., U.M.</b>  |   | <b>N. de Z. Siriwardane</b>                                     | 163         | 115           | —           | 115          | —               | —                                  | Koslanda 5. Haputale R. S. 21. Hosp. at Koslanda and Disp. on Koslanda Estate.   |
| <b>Monerakande Group</b> W 72 (1200 to 4200 ft.) (Incidg. Monarakande, Laymastotte, Naha-kettia and Upper Lyeg rove) | Upton. Ltd.  | Lipton, Ltd.  | <b>P. W. Lowe, and 3 Conductors</b>                             | <b>1807</b> | <b>1437.1</b> | <b>1133</b> | <b>309.1</b> | —               | <b>10</b>                          | Koslanda 3. Haputale R. S. 18. Hosp. at Koslanda and Disp. on Lyegrove. 10 acres Coffee and Grass. 'Phone Koslande 5.                              |
| <b>Moragaswatte</b> W 230  | <b>N. H. de Sava</b>   |   | <b>N. de Z. Siriwardane</b>                                     | 75          | 63            | 6           | 57           | —               | —                                  | Koslanda 2. Haputale R. S. 14. Hosp. and Dist. at Koslanda.  |
| <b>Mylwatte</b>  | <b>N. S. Sinnammal Madesan &amp; Co.</b>   |   |   | 33          | 29            | —           | 29           | —               | <b>4T &amp; Cr</b>                 | Haputale R. S. 4. Nikapotha P.O. I.  |
| <b>Nahavilla</b> W 193 (2000 to 3500 ft.)  | <b>A. S. Suppiah Pillay, A. S. Thayumana Pillay &amp; A. S. Anaimuttu Pillay</b>                     | <b>A. S. Thayumanapillai</b>                                |   | 256         | 205           | 187         | 18           | —               | —                                  | Koslanda 2. Haputale R. S. 17. Hosp. and Disp. at Koslanda.  |
| <b>Nayabedde</b> (inclgd. Catherine's) W 85 (4136 ft.)   | <b>S. W 85</b>   | <b>Geo. Steuart &amp; Co.</b>                               | Manager, F. R. Francil-Ion                                      | 1230)       | 1091          | 1091        | —            | —               | —                                  | Bandarawela 4. 'Phone No. 16 Bandarawela. Hosp. at Haputale and Disp. at Bandarawela and on Estate.  |
| <b>Needwood Group</b> (including Needwood (3830 ft.) Haldumulla (4140 ft.) and Idulgashena (5000 ft.)) W 26          | Gibson Estates, Ltd.   | <b>Geo. Steuart &amp; Co.</b>                               | <b>E. H. Stonehewer, U.M., H. G. Dickinson (On War Service)</b> | 1428        | 1288          | 1176        | —            | —               | <b>1.12 T &amp; Gr</b>             | Idalgashinna R. 5 on Estate for Passengers, Parcels and Goods. Hosp. at Haputale and Disp. on the Estate. 'Phone Haldummulla 63.                   |
| <b>Neyaramangoda</b> (3000 fc.) W 157  | (Included in Roseland Estate)  |   |   |             |               |             |              |                 |                                    |  |
| <b>Oakfield</b> W 74 (900-2000 ft.)  | <b>A. L. Abdul Hameed Marikar &amp; partners</b>   | <b>A. L. Abdul Hameed Marikar</b>                           | <b>A. R. Lantra (Supt.); A. A. Silva (Asst.)</b>                | 1074        | 842           | 216         | 626          | —               | —                                  | Koslanda S ; Haputale R. S. 20. Hosp. at Koslanda and Disp. on Estate. Telephone No. 4, Koslande.  |
| <b>Oakwell</b> W 226   | <b>Heirs of Bryce Wylie</b>  | <b>Geo. Steuart &amp; Co.</b>                               | Ross Wylie  | 788)        | <b>6031</b>   | <b>344)</b> | <b>245)</b>  | —               | <b>127</b>                         | Haldummulla 2. Telegrams by Telephone ; Haputale R. S. 7. 'Phone No. 24 Haputale. Hosp. at Haputale and Disp. at Haldummulla, 56 acres Foodstuffs. |
| <b>Periasambugawatte</b> W 40 (2500 to 3500 fc.)   | <b>M. S. T. Sappany Pillay, Mercantile Corporation M. S. T. Suppiah Filial. M. S. T. Nadaralapur</b> | <b>M. S. T. Sappany Pillay, Mercantile Corporation Ltd.</b> | <b>M. S. T. Sappany Pillay and S. K. Marimuthu</b>              | 103         | 88            | —           | 73           | —               | —                                  | Haputale P. O. 4. R. S. 8. Tea interplanted with Rubber 15 acres.  |



**HAPUTALE** (Continued)

|  |  |   |   |  |                   |  |
|--|--|---|---|--|-------------------|--|
| Pita Ratmalie W 45<br>(3200 to 6300 ft.)   | Ceylon Tea Plantations<br>Co.. Ltd.  | Ceylon Tea Plantations<br>Co., Ltd., Galaha Cey-<br>lon Tea Estates &<br>Agency Co., Ltd., S.A.<br>Carson & Co., Ltd. | E. G. S. Edwards LP.,<br>U.M., (Manager)  | 1608 1260 1260                           | 49T 1             | Haputale 3.. 'Phone No. 23 Haputale.<br>&Gr Hosp. at Haputale and Disp. on<br>Estate.  |
| Poonagalla Group (in-<br>cluding Canton (iinif<br>55) Upper and Lower<br>Lunugalla (W 64.)<br>Udahena Tea (W 78)<br>Feliside (W 78), Uda-<br>hena Rubber (W 78),<br>Cabragalla (W 54) &<br>Poonagalla (W 75)<br>(4500 ft.) | Poonagalla Valley Cey-<br>lon. Co., Ltd.   |   | Gorton Coombe (Man-<br>ager and Supdt.), H.<br>Alderson-Smith &D.<br>Boyd-Moss (on War Ser-<br>vice): R. G. Coombe<br>Asst. Manager | 3238 20821 1686 145Li                    | 244)<br>T &<br>Gr | Bandarawela P. O., T. O. and R. S<br>13. 'Phone No. 96 Ampitiakande.<br>Estate Hosp. and Disp. on Cabragalla.  |
| Ratkarawa  | GInnanore Tea Co., Ltd.  | Geo. Steuart & Co.  | Ross Murray   | 41) 37 37 —                              |                   | Haputale.  |
| Red hi 11<br>Roehampton W 46<br>(5000 ft.)   | (Included in Beauvais Es tate.)<br>Heirs of late A. Fellowes<br>Gordon, J.P.,U.M.                | J. M. Robertson & Co.   | H. W. Bent  | 417 3931 380 —                           |                   | Haputale l'1. 'Phone No. 3l Haputale.<br>Hosp. and Disp. on Estate.  |
| Rosebury W 76 (500 to<br>1800 ft.)   | Rajawella Produce Co.,<br>Ltd.   | Gordon Frazer & Co.,<br>Ltd.  | C. 1. Scrachan and Con-<br>ductor   | 718 370 — 350 —                          | 20                | Koslanda 7, Haputale R. S. 23. Hosp.<br>at Koslanda and Disp. on Estate.<br>(Pepper and Crowns also grown.)  |
| Sherwood W 47<br>Sinna Golconda (3000<br>to 4250 ft.) W 48<br>Singarawatte W 96  | (Included in Haputale.)<br>S. M. Sadayapillay &R. Gordon & Co.<br>Bros.<br>S. Narayansamy Pillay |   | A. Natesan<br>S. Narayansamy Pillay   | 126 1001 1001 — — —<br>511 511 15 10 — — |                   | Haputale P. O., T. O. R. S. 2.<br>Koslanda Haputale R. S. 16. Hosp.<br>and Disp. on Estate. Tea and Rubber<br>261 acres.<br>Haputale 6. Idulgashena R. S. 3. |
| St. Sebastian & Uduvilli-<br>terine  | D. L. Silva & Others   |   | D. L. Silva   | 47'431' 431 —                            |                   |  |
| Talipotenne, Kalkande<br>& Mettikandura W 77<br>(100 to 1900 ft.)  | 5, R. Muthiahpillai  | Col. Commercial Co.,<br>Ltd.  | M. Rajendram (Manager)<br>P. F. Bcekmeier<br>(5 updt.)  | 621 411.) — 4111 —                       |                   | Haputale 7 by short cut. 10 by cart<br>road. Hosp. at Koslanda and Disp.<br>on Estate.   |
| Thawalamawatte W 133   | P Subramaniam  |   | K. Arunasalam Pi liai   | 381 381 38                               | &Gr               | Bandarawela B. Hosp. at Haputale<br>and Disp. at Bandarawela.  |
| Thiruwanaketiya (Up-<br>per) W 235   | T. S. N. Devarayan and<br>Bros.  | R. Gordon & Co.   | T. S. N. Devarayan  | 127 102 20 82                            | 25;               | Nikapotha P. O. 11. Haputale R.<br>S. 10..   |

Ca—Cacao ; Cd—Cardamoms ; Co—Coffee ; Gr—Grass ; Py—Paddy ; T—Timber ; Hasp—Hospital ; DIsP--DtspernasT'; Crr—Cinnamon:

HAPUTALE (Continued)

| Estates                                      | Proprietors or Lessees                 | Agents or Correspondents | Resident Managers and Assistant Superintendents | ACREAGE    |               |            |             |              | Post Town and Further Information |  |
|--|--|--------------------------|---|------------|---------------|------------|-------------|--------------|-----------------------------------|--|
|  |  |                          |   | Total      | ado-<br>vated | Tea        | Rub-<br>ber | Coca-<br>nut |                                   | Other<br>Prdts.  |
| <b>Thotulagalla</b> W 50<br>(5050 ft.)       | Lanka Plantations Co., Ltd.            | J. M. Robertson & Co.    | R. S. Low (Manager)                             | 570        | 406           | 406        | —           | —            | <b>42T &amp;Gr</b>                | Haputale 21.. 'Phone 32 Haputale., Hosp. at Hapccafe and Disp. on Pita Ratmatie.                         |
| <b>Udahena Velgoda</b>                       | (Included in Poonagalla Valley Group.) | R. Gordon & Co.          | V. Krishnasamy                                  | 63         | 55            | 12         | 38          | —            | <b>5IRy</b>                       | Koslanda 6. Haputale R. S. 22. Bandarawela 9. Govt. Disp. at Bandana-weia 9. Govt. Hosp. at Haputale 18. |
| <b>Wewatenne</b> W 127<br>(3525 ft.)         | A. P. Karuppanapilai                   | ...                      | P. K. Periannen                                 | <b>70</b>  | <b>68</b>     | <b>68</b>  |             |              |                                   | Haputale 25. by cart road 7; 'Phone No. 802 Haputale. Hosp. at Haputale and Disp. or) Estate.            |
| <b>Wiharegalla</b> (including Ormiston) W 51 | Duff Estates Co., Ltd.                 | Geo. Steuart & Co.       | 3, B. Mc Lachlan                                | <b>934</b> | <b>737</b>    | <b>599</b> | <b>138</b>  |              |                                   |  |
| <b>Wiharatenne</b>                           | (Included in Mentenne.)                |                          |   |            |               |            |             |              |                                   |  |

HAPUTALE WEST (Tamil: Aputhalai Meritu)

|  |   |                             |                          |              |             |              |           |   |                   |  |
|--|---|-----------------------------|--------------------------|--------------|-------------|--------------|-----------|---|-------------------|--|
| <b>Ambalangodahenyaya</b>  | <b>M. S. T. Sappaniyapillai</b> & Co.                               | <b>Somerville &amp; Co.</b> | M. S. T. Suppaniyapillai | 29           | —           | —            | —         | — | <b>29Gr</b>       | Nikapota 3.  |
| <b>Atlanta Bray</b> W 17 (5700 ft.)  | (See Galagama Estate, Batangoda District.)<br>Mrs. Julie Wilesuriya | Mrs. Julie Wijesuriya       | Willette Ku ru neru      | <b>124½</b>  | <b>IFS</b>  | <b>118</b>   |           |   |                   | Ohiya 3. Hosp. at Haputale and Disp. at Udayerra Estate.   |
| <b>Brampton Group</b> (including Hiralouvah and Ettrick) W 198                   | Brampton Tea Co., Ltd.  | Brooke Bond Ceylon, Ltd.    | F. A. Smith              | <b>10261</b> | <b>5T4i</b> | <b>567\$</b> |           |   | <b>8T &amp;Gr</b> | Haldummulla 7. Opanaika R. S. 26. Haputale R.S. 13. Hosp. at Balangoda and Disp. at Galagama. 'Phone Haldummulla 61. |
| <b>Hiralouvah King's Lynn Group W 18</b> (inclgd. Callender & Lenran) (6125 ft.) | (Included in Brampton Group.)<br>Dr. N. D. J. de Silva              | Dr. N. D. J. de Silva       | W. A. de Silva           | <b>546\$</b> | <b>246</b>  | <b>231</b>   | —         | — | <b>357</b>        | Ohiya Hosp.. at Haputafe and Disp. on West Haputale Estate.  |
| <b>Lucky Hill</b> W 15 (4500)  | <b>V. N. M. Salatchy</b> mal  |                             | N. M. Velkutham          | <b>32</b>    | <b>13</b>   | <b>13</b>    |           |   |                   | Haldummulla 5 Haputale R. S. 11. Hosp. at Haputale, Disp. at Haldummulla 5.  |
| Meeriatenne  | (See Ohiya Lower)   |                             |                          |              |             |              |           |   |                   |  |
| <b>Meeriakandura</b> W 266   | S. S. Selliahpillai & Bros.   | R. Gordon & Co.             | N. M. Velautharn         | <b>1111</b>  | <b>S4</b>   | <b>54</b>    | —         | — |                   | Ohiya 5. Hosp. Haputale 10. R. S. and P. T. 5.   |
| <b>New Kingston</b> W 266 (5000 ft.)   | V. S. Thambiah  | R. Gordon & Co.             | V. S. Thannbiah          | <b>72</b>    | <b>86</b>   | <b>30</b>    | <b>26</b> | — | <b>16.</b>        | Haldummulla Haputale R S. 14. Free delivery T'grams.   |

HAPUTALE WEST (Continued)

|  |  |                             |  |            |            |            |                  |                               |  |
|--|--|-----------------------------|--|------------|------------|------------|------------------|-------------------------------|--|
| <b>Ohiya Lower W 295</b><br>(4000 to 5800 ft.)                       | <b>M. S. T. Sappany Pinal &amp; Co.</b>            | Mercantile Corporation Ltd. | <b>M. S. T. Sappaniya Pillai and S. K. Marimuthu</b>                   | 481        | 176        | 176        |                  | <b>305 T &amp; Gr IOT Cr.</b> | Haidurnmulla P.O.44. Haputale R. S. and Hosp., II.   |
| <b>Ohiya Upper and Singarawatta W 244</b>                            | <b>G. 1. Anderson</b>                              | Geo. Steuart & Co.          | <b>G. Anderson</b>   | 610        | 375.4      |            | —                |                               | <b>Ohiya 3. Hosp. at Haputale and Disp. at Haldummulla.</b>  |
| <b>Sinne Rookatana Udaveria</b> (inclgd. Lyburn (W 31) 5500 ft.)     | <b>M. V. Vythilingampillai</b>                     | Mercantile Corporation Ltd. | <b>M. S. T. Sappaniyapillai</b>  | 88         | 77         | 60         | 17               | <b>11 Gr</b>                  | <b>Haldummulla 2.</b>  |
| <b>West Haputale</b> (including Yelatenne) (V 32 (5000 to 6000 ft.)) | <b>T. Praveeya Pillai Tea Estates Ceylon, Ltd.</b> | Brooke Bond Ceylon, Ltd.    | <b>T. Praveeya Pillai F. A. Smith, Manager, R. V. Del Tufo, Supdt.</b> | <b>60</b>  | <b>17</b>  | <b>II</b>  | <b>340. 340.</b> | <b>251 T</b>                  | <b>Haldummulla I. Haputale R. S. 7. Ohiya 4. Hosp. at Haputale and Disp. on Estate. 'Phone Haldummulla 64. T'Grams : Bandarawela. Ohiya 8 by bride path, from Haputale 10 by cart road. Factory on cart road. Main bungalow on cart road. Hosp. on Estate.</b> |
|  | <b>Tea Estates, Ceylon, Ltd.</b>                   | Bsooke Bond, Ceylon, Ltd.   | <b>F. A. Smith, (Manager) R. V. Del Tufo, (Supdt.)</b>                 | <b>625</b> | <b>625</b> | <b>341</b> | <b>}}</b>        |                               |  |

**HEWAHETA LOWER. (Tamil for Deltota Division : Ottekadal)**

District distant 16 miles from Kandy, 90 miles from Colombo.  
Elevation 2000 to 5300 feet. Hospital and Dispensary at Naranghena. Deltota ; and also at Kandy for some estates, as indicated.  
Telephone Exchange at Galaha.

|   |   |  |                            |      |       |     |          |  |  |
|---|---|--|----------------------------|------|-------|-----|----------|--|--|
| <b>Bellwood</b> (inclgd. Moragalla) C 114 (3500 ft.)  | <b>Anglo-Ceylon General Estates Co., Ltd.</b> | <b>Mr. H. Tonks and Bois Bros. and Co., Ltd.</b> | <b>G. J. Knowles</b>       | 725  | 621   | 621 | —        |  | Galaha I). Kandy R. S. 12. 'Phone No. 37 Galaha. Hosp. at Deltota and Disp. on Kirimettia Estate.                                      |
| <b>Bohapugoda C 684</b>   | <b>V. Jesudian</b>                            | V. Jesudian                                      | <b>V. Jesudian</b>         | 251  | 25    | 25  |          |  | Galaha 3. Kandy R. S. 11, Hosp. at Kandy. Disp. at Kirimettia.   |
| <b>Bopitiya Group</b> inclgd. Mausakelle, Bopittia & Neealawella C 115 (3507 ft.)                   | <b>Bopitiya Tea Estate, Ltd.</b>              | Carson & Co., Ltd.                               | <b>R. G. Wilson</b>        | 1037 | 863   | 770 | 44 — 39T |  | Deltota 2). New Peradeniya R. S. 20. Tels. and T. P. Galaha 22 for Bopittia bungalow. Hosp. at Deltota and Disp. on Mousagalle Estate. |
| <b>Bowlana Orono</b> inclgd. Bowlana Oolooawatte and Maddegama Old and New C 116 (3000 to 4000 ft.) | <b>Bowlana Tea Estates, Ltd.</b>              | Gordon Frazer & Co., Ltd.                        | <b>N. C. Harvey</b>        | 1375 | 990   | 990 | — — I 2T |  | Deltota 4. Kandy R. S. 15- 'Phone No. 23 Galaha. Hosp. at Deltota and Disp. on Estate.   |
| <b>Cathermallee</b>   | Heirs of P. Vanderstraaten                    | Uncultivated                                     |                            | lea  | ----- |     |          |  | Kandy.   |
| <b>Deltotte Group</b> (inclgd. Gallacenne C 117 (3000 to 4500 ft.))                                 | <b>Deltenne (Ceylon) Tea Estates, Ltd.</b>    | Cumberbatch & Co.                                | <b>E. J. Peek Philpott</b> | 1064 | 1003  | 914 | — — 891T |  | Galaha New Peradeniya K. S. 164. 'Phone No. 27 Galaha.   |

Ca—Cacao ; Cd—Cardamoms ; Co—Coffee ; Gr—Grass ; Py—Paddy ; T—Timber ; Hosp—Hospital ; Me—Dispensary ; Cn—Cinnamon.

## HEWAHE1A LOWER (Continued)

94

| Estates   | Proprietors or Lessees  | Agents or Correspondents                     | Resident Managers and Assistant Superintendents   | ACREAGE |                 |      |    |                |                        | Post Town and Further Information  |
|---|---|--|---|---------|-----------------|------|----|----------------|------------------------|--|
|   |   |  |   | Total   | Culti-<br>vated | Tea  | 11 | - Coco-<br>ber | Other<br>nut<br>Prdts. |  |
| <b>Gongalla</b>   | Heirs of <b>O. Ransom</b>   | N. C. Harvey                                 | <b>N. C. Harvey</b>   | 35      | 35              | 35   | —  | —              | —                      | <b>Deltota.</b>  |
| <b>Great Valley C 118</b><br>(13500 to 4000 ft.)  | Peacock and Nilamba<br>(Ceylon) Tea and<br>Rubber Estates, Ltd,<br><b>P. D. P. Martin</b> | Boustead Bros.<br><br><b>P. D. P. Martin</b> | N. McClellan<br><br><b>P. D. P. Martin</b>  | 785     | 631             | 624  | —  | —              | 5Cd<br>2Gr             | <b>Dakota I.</b> New Peradeniya R. S. 17.<br>"Phone No. 97 Galaha.   |
| <b>Gurubeddewatte (2100</b><br>so 2500 ft.)   | <b>C. V. H. de Soysa</b>  | <b>P. D. P. Martin</b>                       | <b>J. C. Kadirgamar, Supdt.</b>   | 15N,    | —               | —    | —  | —              | —                      | Hanguranketa 3, Kandy R. S. 13j.<br>Disp. at Hanguranketa.   |
| <b>Haragama Group (in-</b><br>cluding part of Maliga-<br>tenne and Hopeland)<br>C 356 (1403ft.)                     | <b>C. V. H. de Soysa</b>  |  | <b>J. C. Kadirgamar, Supdt.</b>   | 1361    | 1170            | —    | 9  | 1080           | 30Ca<br>51Py           | Gurudeniya I. Kandy 7. Hosp. at<br>Kandy and Disp. at Haragama.  |
| <b>Hythe</b>  | (Included in Little Valley Estate.)   |  |   |         |                 |      |    |                |                        |  |
| <b>Kirimetiya C 338 (3200</b><br>ft.)   | Kirimetiya Tea Estates<br>Ltd.  | Geo. Steuart & Co.                           | <b>H. V. Greer</b>  | 6471    | 522             | 479  | —  | —              | 43                     | Galaha 3. Kandy R. S. II. Hosp. at<br>Kandy and Disp. on Estate. 42<br>acres comprises Fuel Trees. T. P.<br>Galaha 36.           |
| <b>Little Valley (includ-</b><br><b>Hythe)</b> (3000 to 4000<br>ft.) C 123  | (Included in Amblamana Group in Hantane District.)  |  |   |         |                 |      |    |                |                        |  |
| <b>Loolecondra Grp.</b> (in-<br>cluding Loolecondra,<br>Gonavy, Naranghena &<br>Waloya) C 122 (2600<br>to 5500 ft.) | Anglo-Ceylon & Gener-<br>al Estates Co., Ltd.   | Bois Bros & Co., Ltd,                        | <b>E. H. Hitchcock (Supdt.):</b><br><b>Asst. Supdts.-1. H. Zair,</b><br><b>J. K. Taplin, C. C. C. C,</b><br><b>Fyers and M. G. Thorn-</b><br><b>ton (on Active Service)</b> | 3158    | 2078            | 1907 | —  | —              | —                      | <b>Deltota</b> 5. New Peradeniya R. S. 22.<br><b>T. P. 96 Galaha. Deltota Hosp. on</b><br><b>Naranghena and Disp. on Estate.</b> |
| <b>Maddegama, Old (3500</b><br>ft.)   | (Included in Bowlana Group.)  |  |   |         |                 |      |    |                |                        |  |
| <b>Maoya and Marymount</b><br>C 17  | The Crown   | De Soysa & Co., Ltd.                         | <b>L. B. de Mel. J.P.,U.M.</b><br><b>V. de Z. Siriwardene</b>   | 1540    | 1064            | —    | —  | 1064           | —                      | Kandy 10. Hosp. at Kandy and Disp. on<br>Estate. Rubber in 15 acres. Liberian<br>Coffee in 1 acre and Cacao in 3<br>acres.       |
| <b>Maousakelle</b>  | (Included in Bopitiya)  |  |   |         |                 |      |    |                |                        |  |
| Medakekela (3500 ft.)<br>Mentmore   | C. M. Sarildeen & Bros.<br>(Included in Pactiagama.)                                      |  | A. C. Majeed Khun   | 46      | 32              | 32   | —  | —              | —                      | Deltota 1,1.. New Peradeniya R. S. 18.   |
| Middlemarch (1500 ft.)  | A. Sangarapillai  | S. C. Trail                                  | S. C. Trail (non resident)  | 427     | 228             | —    | 15 | 30             | 183<br>Ca              | Kandy 8. Hosp. at Kandy and Disp.<br>at Pallekelly Group. Rubber inter-<br>planted with Cacao. Gurudeniya P.O.                   |

**HEWAHETA LOWER** (Continued)

|  |  |  |                                    |                           |     |    |   |            |       |  |
|--|--|--|------------------------------------|---------------------------|-----|----|---|------------|-------|--|
| Moragalla Mutholiya (3200 ft.)                             | (Included in Bellwood.)<br>K. P. Sirisena  |  | K. P. Sirisena                     | 70                        | 70  | 22 | - | -          | 48Fy' | New Peradeniya R.S. 21. Hosp. and Disp. on Deitoca.  |
| My lapitta (2046 ft.)                                      | Heirs of P. C. H. Dias   | H. D. T. linadasa                      | K. D. Dandiris                     | 180                       | 150 |    | - | 150        | -     | Marassana 11. Dakota. Kandy 12. Hosp. and Disp. at Kandy.                                      |
| Mylapittia South   | H. M. Batcho Appuhamy ar,d D. G. Solomon Sumanaweera   |  | D. G. Solomon Sumanaweera          | 107                       | 65  |    | - | 65         | -     | Kandy 12.  |
| N a ranghena Neelawelle Pattiangama (3500 ft.) Pattiakelle | (Included in Loolettcondera.)<br>(Included in Bopitia.)<br>Trustees of W. M. R. Ewes<br>Mrs. Selina L. E. Pieris | Julius and Creasy<br>L. Winston Pieris | G. J. Knowles<br>L. Winston Pieris | <b>859 444 4041</b>       |     |    |   |            |       | Deltota I. New Peradeniya 174. 'Phone No. 801 Galaha. Kandy, Coconuts interplanted with Cacao. |
| Sinna Haragama Unuwinna and Gurubedda (2000 to 2200 ft.)   | J. S.W. de Soysa<br>P. D. P. Martin  | De Soysa & Co. Ltd.<br>P. D. P. Martin | W. H. Webster<br>A. C. Peiris      | <b>446 446 - 184f 30)</b> |     |    |   | 446<br>301 |       | Kandy 7.<br>Hanguranketa 2. Kandy R.S. 144. Hosp. at Maturata <b>Disp.</b> at Hanguranketa,    |

**HEWAHETA UPPER**

District distant 30 miles from Kandy via Hanguranketa and 31 miles via Peradeniya. 100 miles from Colombo. Elevation 2400 to 6000 feet. Hospital and Dispensary for some estates at Deltota; Dispensary for some estates as indicated at Maturata Fort. Railway Stations at Kandy and Nuwara **Ellya. Telegraph** Office at Hewaheta. Private Telephone Exchange at Hewaheta with Junction Centre at **Kandy Post Office.**

|   |   |                                     |   |                  |                       |    |   |   |                     |   |
|---|---|-------------------------------------|---|------------------|-----------------------|----|---|---|---------------------|---|
| <b>Arandombaketiya Grp.</b> (4500 ft.)<br>Bellwindle          | W. P. S. Silva<br>Heirs of R. E. S. de Soysa  |                                     | W. P. S. Silva<br>L. H. de Silva              | 54               | 50                    | 50 | - | - | -                   | Hanguranketa 2. Kandy R. S. Hosp. and Dispensary at Hanguranketa. Kandy.  |
| <b>Onraoya Eastland D 151</b><br>Forestland<br>Galan d awatta | J. Simon Fernando<br>(Included in Rutland <b>Estate.</b> )<br>H. S. Fix<br>Mrs. W. M. Simon de Bartleet & Co. Silva |                                     | T.E. P. Fernando<br>Forest<br>W. M. E. Peiris | 60               | <b>60 50</b>          |    |   |   | <b>10</b>           | Heweheta P. 0. Kandy 28.<br>Hewaheta.<br>Hanguranketa 5. Kandy R. S. 22' Disp. at Hanguranketa and Hosp. at Kandy.<br>Hanguranketa 4. Kandy R. S. 20. Hosp. at Deltota. |
| Gallahakelle (2340 to 3383 ft.)                               | J. Simon Fernando   |                                     | F. L. S. Fernando                             | <b>126 126 7</b> |                       |    |   |   | <b>110 T&amp;Gr</b> |   |
| Gomad iyapoku na  | 5, P. R. M. R. M. Ramasamy Chettiyar  | R. A. VR. Sangaranarayanan Chnrciar | VR. A. VR. Sangaranarayanan Chettiar          | 60               | 24                    | 24 | - | - |                     | Hewaheta 2. Kandy R. S. 29.   |
| Gonavy Hanguranketa D. 142 (2400 to 4450 ft.)                 | (included in Loolecondera, Hewaheta Lower.)<br>R. E. S. de Soysa  | Carson & Co., Ltd.                  | E. A. Lobo (Manager);<br>H. B. Lobo, Asst.    | 1 2434 1029 928! | <b>7 38 62T&amp;H</b> |    |   |   |                     | Hanguranketa 1. Kandy R. S. 17, 57) Hosp. at Kandy and Disp. at Hanguranketa.   |

**Ca—Cacao ; Cd—Cardamoms ; Co--Coffee ; Gr—Grass ; Py—Paddy ; T—Timber Hosp—Hospital ; Disp—Dispensary ; Cn—Cinnamon.**





### H UNASGIRIYA (Tamil: Unaalkiri)

|  |  |  |                                 |      |      |      |     |   |                   |   |
|--|--|--|---------------------------------|------|------|------|-----|---|-------------------|---|
| <b>Elkaduwa Group</b> (including Elkadua, Al-goolcenne, Dotalla, Happawidde (2900 ft.))  | Rangalla Consolidated, Ltd., (1923)  | Galaha Ceylon Tea Estates & Agency Co., Ltd., F. A. Bourke, V A. | F. A. E. Price, H. J. Schofield | 1816 | 1020 | 1020 | 7   | — | 14T               | Elkaduwa P. O. and T. O. on Estate. Wattegama R. S. 9. 'Phone No. 64 Elkaduwa. Hosp. and Disp. on Estate' 775 acres other products. |
| <b>Hunasgeria Group</b> (including Upper Mahaoya. Lower Mahaoya Upper Hunasgeriya and Lower Hunasgeriya) C 371. Elevation (1600ft. to 4400 ft.). | Hunasgeria Tea Co., Ltd.   | Colombo Commercial Co., Ltd.                                     | B. M. Harris                    | 2369 | 1464 | 1051 | 341 | — | fIPy<br>60 Prdts. | Wattegama 6. Phone No. 60 Elkaduwa. Hosp. at Kandy and Matale and on the Estate and [t'sp. at Elkaduwa.                             |
| <b>Hunugalla E61</b> (3000 ft.).   | Hunugalla Tea & Rubber Co., Ltd.   | Bosanquet and Skrine, Ltd.                                       | C. A. Evans, J.P., U.M.         | 678  | 645  | 645  | —   | — | —                 | Elkaduwa 2. Wattegama R. 5. 10, 'Phone No. 61 Elkaduwa. Hops. at Matale and Disp. on Estate. Wattegama.                             |
| <b>Lucky Land</b> or Imboolpitiya (Kinsale)  | M. A. Sinniah  |  | M. A. Sinniah                   | 43   | 371  | —    | 371 | — | —                 | Elkaduwa It, Wattegama R. S. 9, 'Phone No. 63 Elkaduwa. Hosp. at Macale and Disp. at Elkaduwa,                                      |
| <b>Mahatenne E 4</b> (2200 ft.)  | Mrs. A. I. Anley, H. L. Anley, Lady Mc Ilquham and Mrs. R. Tyson                                     | Neville L. Anley, Mahatenne, Elkaduwa                            | Neville L. Anley                | 4495 | 3131 | 272  | 41i | — | —                 | Elkaduwa It, Wattegama R. S. 9, 'Phone No. 63 Elkaduwa. Hosp. at Macale and Disp. at Elkaduwa,                                      |
| <b>Mandolagiri kanda Melrose</b> (2600 ft.)  | Heirs of J. F. Mackelvie (Included Weygalla.)  | eria Division of Hunasgeria Group, Uncultivated                  |                                 | 18   | —    | —    | —   | — | —                 | Kandy.  |
| M uttotta  | W. D. G. Ranasingha (Included in Ukuwela Estate, Matale South.)                                      |  |                                 | 50   | 49   | —    | 40  | — | —                 | Wattegama 3.  |
| Talingamadde E I (2700 ft.)  |  |  |                                 | 469  | 336  | 336  | —   | — | 133               | Elkaduwa IA. Wattegama R. S. 10. 'Phone No. 64 Elkaduwa. Hosp. at Macale and Disp. at Elkaduwa4-                                    |
| <b>Weygalla</b> incldg. Merrig E 9 (3000 ft.)  | P, R. A. R. Kannappa Chettiar, A. N. V. R. A. R. Vcerappa Chettiar and R. K. N. N. Kannappa Chettiar | F. A. E. Price   | F. A. E. Price                  |      |      |      |     |   | T & Gr            |   |

### JAFFNA (Tamil: Yalpanam) District distant 246-260 miles from Colombo. Hosp. at Jaffna.

|                  |                        |                        |                      |     |      |   |     |     |      |                  |
|------------------|------------------------|------------------------|----------------------|-----|------|---|-----|-----|------|------------------|
| Alathyvely Farm  | <b>P. Asaipillai</b>   | P. Asaipillai          | <b>P. Asaipillai</b> | 48  | 48   | — | —   | —   | 48P, | Navatkuh.        |
| Alathyvely No. 2 | Mrs. A Arunasalam      | Mrs. A. Arunasalam     | Mrs. A. Arunasalam   | 86  | 86   | — | —   | 86  | —    | Naratkun.        |
| Aliyavaliakade   | M. Ananther            | M. Ananther            | Conductor            | 40  | 40   | — | —   | 40  | —    | PaliaL           |
| A ni bel unthan  | C. Vallipuram          | V. Sundaram            | K. P. N. Valupillai  | 50  | 50   | — | —   | 50  | —    | Pallfai 2.       |
| pUrarrl          |                        |                        |                      | 25  | 25   | — | —   | 23  | 2Py  | Chavak.sthcheri. |
| Aradchi          | Heirs of F. A. Gillet  | Mrs. T. Ramalingam     | E. D. Buell          | 236 | 236  | — | —   | 236 | —    | Jaffna. 4        |
| Arialai East     | R. Supramaniam         |                        | Conductor            | 126 | 12.6 | — | 126 | —   | —    | Jaffna.          |
| Arialai Sippidai | Casipillai Arulambalam | Casipillai Arulambalam | S. Arunasalam        | 130 | 130  | — | —   | 130 | —    | Jaffna 2.        |
| Arialai West     | Mrs. R. Subramaniam    | Mrs. R. Subramaniam    | V. Arunachalam       | 39  | 39   | — | —   | 39  | —    | Madduvitnadu.    |
| Aruguvley        | S, Kumarasamy Chettiar | S. Kumarasamy Chettiar | N. Sapapathy         |     |      |   |     |     |      |                  |

Ca—Cacao ; Cd—Cardamoms ; Co—Coffee ; Gr—Grass ; Py—Paddy ; T—Timber ; Hosp—Hospital ; Disp—Dispensary ; Cr—Cinnamon.



JAFFNA (Continued)

98

| Estates                    | Proprietors or Lessees  | Agents or Correspondents        | Resident Managers and Assistant Superintendents | ACREAGE    |              |     |         |            | Post Town and Further Information  |
|----------------------------|---|---------------------------------|---|------------|--------------|-----|---------|------------|------------------------------------|
|                            |   |                                 |   | Total      | CuIca- vated | Tea | Rub-ber | Coco-ber   |                                    |
| <b>Averikadu</b>           | Roman Catholic Mission  | R. C. Mission                   | R. T. Innasimuttu                               | 200        | <b>200</b>   |     |         | 200        | Pallai.                            |
| <b>Ayanankai</b>           | J. R. Duraisingham  | J. R. Duraisingham              | Conductor                                       | 380        | <b>380</b>   |     |         | 380        | Pallai.                            |
| <b>Seta</b> (Crapperkadu)  | Mrs. P. Eilzabcth Francis                                     | <b>Regis</b> Rajakarier         | V. Sinnappu                                     | 40         | <b>40</b>    |     |         | 40         | Pallai.                            |
| <b>Bethel</b>              | S. E. R. Solomon  | S. E. R. Solomon                | R. M. Joshua                                    | 35         | <b>27</b>    |     |         | 27         | Pallai 2.                          |
| <b>Carambagam</b>          | Heirs of Drs David John Rockwood and W. R. and M. S. Rockwood | <b>Marcus</b> S, Rockwood       | A. Sinnathurai                                  | 407        | 195          |     |         | 175 10Py   | Eluth u nath uva I.                |
| <b>Cheddichaddi</b>        | B. Swarnpillai  | B. Swarnpillai                  | <b>M. Jacob</b>                                 | <b>80</b>  | 80           |     |         | 80         |                                    |
| <b>Cheddichaddi</b>        | K. Suppramaniam   | <b>K. Suppramaniam</b>          | <b>K. Suppramaniam</b>                          | <b>25</b>  | 25           |     |         | 25         | Kodigamam.                         |
| <b>Chempadu</b>            | do  | do                              | do  | <b>30</b>  | 30           |     |         | 30         | Kodigamam,                         |
| <b>Chempadu</b>            | S. Kasippillai  | S. Kasippillai                  | Conductor                                       | <b>27</b>  | 27           |     |         | 27         | Kodigamam.                         |
| <b>Cheddikadu</b>          | N. C. Robert  | N. C. Robert                    | Conductor                                       | <b>100</b> | 100          |     |         | 100        | Mankumpan, Jaffna.                 |
| <b>Chelvarayan Group</b>   | Mrs. <b>Patlinamma</b> Chelvarayan                            |                                 | <b>R. C. Manmatharayan</b>                      | <b>50</b>  | 50           |     |         | 50         | Navatkuli T. O. Jaffna 4.          |
| <b>Chelvarayan Pavalam</b> | Miss Pavalam Chelvarayan                                      | <b>R. C. Mahadeva Rayan</b>     | R. C. Manmatharayan                             |            |              |     |         | 45         | Navatkuli T. O. Jaffna 4.          |
| <b>Chundikkadu</b>         | <b>V. Sundaram</b>  | <b>V. Sundaram</b>              | S. Valauther                                    | 30         | <b>30</b>    | —   |         | 30         | Pallai 11.                         |
| <b>Dru more</b>            | A. R. A. R. S. M. Somasuntheram Chetty                        | <b>A. R. A. R. Raman Chetty</b> | S. Vaitilingam                                  | 200        | <b>200</b>   | —   |         | 200        | Pallai.                            |
| <b>Elan kand u valawoo</b> | N. Swamimutto   | N. Swamimutto                   | N. Swamimutto                                   | 25         | 25           |     |         | 25         | Pallai,                            |
| <b>Eyakkachchi East</b>    | A. Ampalavanar  | A. Ampalavanar                  | Sivasambh                                       | 177        | 177          |     |         | 177        | Elephant Pass 3.                   |
| <b>Eyakkachchi West</b>    | B. Cathatharsu & Bros.  | B. Cathatharsu                  | T. Sinnadurai                                   | 165        | 165          |     |         | 165        | Pallai.                            |
| <b>Ivenai</b>              | Roman Catholic Mission  | R. C. Mission                   | E. M. Rajappu                                   | 85         | 85           |     |         | 85         | Eluthumadduval.                    |
| <b>Kaladittarai</b>        | do  | R. C. Mission                   | <b>K. Suppramaniam</b>                          | 32         | 32           |     |         | 32         | <b>Madduvilnadu.</b>               |
| <b>Kalvalavoo</b>          | E. S. W. Senathi Raja   | E. S. W. Senathi Raja           | Conductor                                       | 250        | <b>200</b>   |     |         | 200        | Pallai.                            |
| <b>Kanagarayan</b>         | A. R. A. R. S. M. Somasuntheram Chetty                        | A. A. A. R. Kansan Chetty       | <b>V. Murugesu</b>                              | 150        | 150          |     |         | 150        | Pallai.                            |
| <b>Kanagatoddam</b>        | Heirs of Sir A. <b>Kanagasabai</b>                            |                                 | Conductor                                       | 32         | 32           |     |         | 32         | Kankesanturai                      |
| <b>Karadiankadu</b>        | T. J. Mather  |                                 | Conductor                                       |            |              |     |         | 70         | Palla, Pallai T. O. and R. S. 3).  |
| <b>Karaikkadu</b>          | Haribox <b>Narmal</b> Bros.                                   | <b>S. Cathirasu Bros.</b>       | A. R. Appadurai (Supdt.)                        | 325        | <b>325</b>   | —   |         | 325        | Pallai                             |
| <b>Karakadu</b>            | R. Suppramaniam <b>B. Baboolal</b>                            | Secy. D. C. Jaffna              | Conductor                                       | 400        | <b>300</b>   |     |         | 300        | Eluthumatuval 2(.                  |
| <b>Karandhai</b>           | do  | do                              | do  | 300        | <b>300</b>   |     |         | <b>300</b> | <b>Pallai 31.</b>                  |
| <b>Karkawatte</b>          | S. Saravanamuttu & Mrs. A. Somasundaram                       | <b>Mrs. S. Saravanamuttu</b>    | K. Suppiah                                      | 44         | 44           |     |         | <b>44</b>  | Elephant Pass S. P. 0 and R. S. 2. |
| <b>Karukai</b>             | <b>N. Visuvalingam</b>  |                                 |   | 260        | 100          |     |         | —          | Elephant Pass.                     |

**JAFFNA (Continued)**

|  |  |  |  |                              |                              |                       |                              |             |   |
|--|--|--|--|------------------------------|------------------------------|-----------------------|------------------------------|-------------|---|
| Kattiaratan Kavutharimunai                           | T-Salvarayah Kandayah Heirs. J. Homer Vanniasinkam   | I. Homer Vanniasinkam  | ..1 Conductor<br>Conductor   | 1 200<br>85                  | 200<br>50                    | —<br>—                | 200<br>50                    | —<br>—      | Pallai 2i.<br>Punakati 41.                                  |
| Kayankadu Group Kilali South Kommaddithidal          | Mrs. E. Pavalam Heirs of F. X. Nicholas V. Vaity   | Mrs. E. Pavatam  | S. Sadasivam<br>... Conductor<br>V. Vaity                                | 100<br>144<br>25             | 100<br>144<br>25             | —<br>—<br>—           | 100<br>144<br>25             | —<br>—<br>— |   |
| Kotta & Kanagarayam                                  | A. R. A. R. S. M. Soma-sundaram Chem   | A. R. A. R. S. M. Sorna                                      | 2 Kanakkupulles  | 350                          | 350                          | —                     | 350                          |             | Pallai,   |
| Kovilkadu  | C. M. Drennan, J. H. Patterson & sisters   | Mrs. J. J. Patterson   | K. Vallipuram<br>Conductor   | 275                          | 275                          | —                     | 275                          |             | Pallai.   |
| Kuda miyantod dam                                    | Heirs of Sir A. Kanagasabal  | K. Kandappa  | K. Kandappa  | 70                           | 70                           | —                     | 70                           |             | Point Pedro.  |
| Kudattanaikadu                                       | S. Arumugam & Mrs. S. S. Somasundram   | K. Kandappa  | K. Kandappa  | 70                           | 70                           | —                     | 70                           |             | Point Pedro.  |
| Kulanpaikadu   | Mrs. P. E. Francis   | S. M. Rasakariar   | S. Soosai pillai   | 100                          | 100                          | —                     | 100                          |             | Pallai.   |
| Ledchimy Letchimi                                    | M. Sivappirakasam R. Suppramaniam and B. Baboolall   | S. Sivappirakasam Secy. D. C. Jaffna                         | M, Kanapathy<br>S. Sad hasivam   | 100<br>64                    | 100<br>64                    | —<br>—                | 100<br>64                    |             | Chavakachcheri.<br>Navatkuli.                               |
| Mad uveddi kadu Manalkadu                            | C. R. Tambiah Heirs of late Dr. S. C. Paul   | C. R. Tambiah  | V. Chellam<br>Conductor  | 64<br>100                    | 64<br>100                    | —<br>—                | 64<br>100                    |             | Kochkamam.<br>Pallai.                                       |
| Man iagarantottam Mavilanghi                         | S. Yaccos Heirs of late Dr. S. C. Paul   | S. Yaccos<br>N. R. Crossette                                 | Conductor<br>N. R. Crossette   | 30<br>400                    | 30<br>400                    | —<br>—                | 30<br>400                    |             | Madduvil.<br>Pallai.  |
| Melizan Mirusovil Mitiyan Mugamalai Munaiyiththoddam | Roman Catholic Mission Mrs. M. Velupillai C. R. Tambiah C. R. Tambiah D. P., A. F. and D. R. H. Tampoe | R. C, Mission Mrs. M. Velupillai D. A. Tambiah C. R. Tambiah | E. M Rayappu<br>Conductor<br>K. Kath warner<br>V. Chinnappa<br>Conductor | 300<br>30<br>25<br>306<br>26 | 300<br>30<br>25<br>306<br>26 | —<br>—<br>—<br>—<br>— | 300<br>30<br>25<br>306<br>26 |             | Kodigamam.<br>Kodigamam.<br>Eluthumattuval.<br>Point Pedro. |
| Muttaddu Nalalai Nanjakadu                           | Heirs of Dr. Rasiah V. Francis pillui Heirs of G. S. Moota-tarn by                                     | V. Francis pillui  | Conductor<br>Vissuver<br>N. Thamu  | 28<br>00<br>40               | 28<br>100<br>40              | —<br>—<br>—           | 28<br>100<br>40              |             | Pallai.<br>Kodigamam.<br>Kodigamam,                         |
| Naravilkadil   | Heirs of S. Sabaratnam, Mud aliyar   | R. Vallipuram  | R. Vallipuram  | 53                           | 53                           | —                     | 53                           |             | Kodigamam.  |
| Navatkuly  | R. Suppramaniam & B. Baboolall   | Secretary D. C. Jaffna                                       | S. Appapillal  | 250                          | 250                          | —                     | 250                          |             | Navatkuli 4.  |
| Navindan   | C. M. Drennan, J. H. Patterson & sisters   | Mrs. J. J. Patterson   | Conductor  | 282                          | 282                          | —                     | 282                          |             | Pallai.   |
| Nell   | Edward Mather  | Edward Mather  | V. S. Richard  | 300                          | 150                          | —                     | 150                          |             | Pallai 3f.  |

Ca—Cacao ; Cd—Cardamoms ; Co—Coffee ; Gr—Grass ; **Py—Paddy ; T—Timber ; Hosp—Hospital Disp—Dispensary ; Co—Cinnamon**



|                                 |  |                           |                 |     |     |   |   |     |                             |
|---------------------------------|--|---------------------------|-----------------|-----|-----|---|---|-----|-----------------------------|
| <b>Valikuraimanathan</b>        | P. Siddamparapillai                      | P. Sigidarnparapillai     | P. Thampoe      | 50  | 50  | — | — | —   | Point Pedro.                |
| <b>Vallipane</b> (St. Joseph's) | Regis Rajakariar                         | Regis Ralakarier          | P. Bartholomew  | 105 | 105 | — | — | 105 | Mutumalai. Pallai,          |
| <b>Vanuttipalattadi</b>         | S. Malavarayar                           | S. Mayavarayar            | Conductor       | 47  | 40  | — | — | 36  | Puttur.                     |
| <b>Vavilkadu</b>                | V. Sinnathurai                           | V. Sinnathurai            | V. Sinnathurai  | 39  | 39  | — | — | 39  | Pallai.                     |
| <b>Veddukkadu</b>               | P. Ramanathan                            | P. Ramanathar             | P. Ramanathan   | 182 | 182 | — | — | 182 | Mirusvil 2.                 |
| <b>Veddukkadu</b> (Nilkardu)    | Heirs of J. H. Homer                     | Vanniasinkam              | Conductor       | 105 | 105 | — | — | 105 | Punakari.                   |
| Veddukkadu (Nilkardu)           | V. A. Ampalavanar                        | V.A. Anspalavanar         | Conductor       | 250 | 250 | — | — | 250 | Punkari                     |
| Veralikadu                      | Heirs of late Dr. S. C. Paul             |                           | Conductor       | 52  | 52  | — | — | 52  | Pallai                      |
| Vethilaikerny                   | Heirs of late Mudalayar V. M. Muthukumar |                           | A. R. Ayathurai | 142 | 142 | — | — | 122 | Kavutharimunal Punakari Z.  |
| Vettoocardoo West               | Heirs of John Phillips                   |                           | Conductor       | 172 | 172 | — | — | 172 | Kavutharimunai, Punakari Z. |
| Vidattalkadu                    | Mrs. R. Subramaniam                      | <b>Mr. R. Subramaniam</b> | A. Ramalingam   | 125 | 125 | — | — | 125 | Punakari.                   |
| Viddan                          | Roman Catholic Mission                   | <b>R. C. Mission</b>      | S. Philipiah    | 500 | 500 | — | — | 500 | Pallai.                     |
| V isuaulingam                   | N. Visuaulingam                          |                           |                 | 220 | 150 | — | — |     | Veddukkadu, Pooneryn.       |
| Visuvalingam <b>Farm</b>        | do                                       |                           |                 | 125 | 65  | — | — |     | Kilinochchi.                |

#### KADUGANNAWA (Tamil : Kaduganna).

District distant 8 to 12 miles from Kandy, 60 to 70 from Colombo. Elevation 800 to 3,600 feet. Hospital and Dispensary at Gampola for some Estates, Dispensary at Kadugannawa and at Rambukkana- Railway Stations at Gampola, Kadugannawa, Polgahawela, Rambukkana, Peradeniya and Kandy. Telephone Call Office at Gampola.

|   |  |                             |  |      |     |     |     |   |  |
|---|--|-----------------------------|--|------|-----|-----|-----|---|--|
| Aga   | S. Chatoor   | Dias Peiris & Co.           | E. F. Coorey                               | 80   | 80  | —   | 80  | — | Mawanella 8. Kadugannawa R. S. 8.                              |
| Al pitakande (1500 ft.)<br>Ambalawa C 52                    | (See Alagala District.)<br>V. N. Mariya Pillai, R. M. Sithambaram Pillai, V. Maruthai Pillai, K. P. M. Ganapathiya Pillai<br>K. P. Kaliyappa Pillai.<br>K. P. Periyanna Pillai & S. Perusal Pillai | Mercantile Corporation Ltd. | V. N. Mariya Pillai                        | 1135 | 700 | 350 | 350 | — | Gampola 2). T. P. 226 Gampola,                                 |
| Annie'sland incIdg, Kurugalla C 290 (1800 ft.)<br>Ashbourne | J. E. Davki & Co.  | S. S. Vatyayucham           | S. S. Valayutham and James David (Manager) | 82)  | 82  | 81  | 11  | — | Weligala (vie) Peradeniya. Gampola, R. S. Coconuts in 6 acres. |
| Atgalla (1595 ft.)<br>Athlone                               | (See Mantled Estate.)<br>Included in Mariawatte Estate.)<br>W. K. Linadasa   |                             | N. Naliathamby                             | 132  | 132 | 68  | 64  | — | Gampola  |
| Church Hill   | Kegalla Rubber & Tea Co., Ltd.   | J. M. Robertson & Co.       | Uncultivated                               | 248  |     |     |     |   | Gampola.   |

Ca—Cacao ; Cif—Cardamoms , Co—Coffee ; Gr—Grass ; Py—Paddy ; T—Timber ; Hosp--Hospital ; Disp--Dispensary ; Cn—Cinnamon.

KADUGAN NAWA (Continued)

| Estates                                       | Proprietors or Lessees   | Agents or Correspondents              | Resident Managers and Assistant Superintendents | ACREAGE |             |     |     |              |                        | Post Town and Further Information   |
|---|--|---------------------------------------|---|---------|-------------|-----|-----|--------------|------------------------|---|
|   |  |                                       |   | Total   | Culti-voted | Tea | Rub | Coco-ber nut | Other Prdts.           |   |
| <b>Connadeniya</b> (1600 ft.)                 | Walter D. Fernando<br>WViektifesooriya                         | Walter D. Fernando<br>Wilekulesooriya | Walter D. Fernando<br>Wijekulesooriya           | 48      | 48          | 6   |     |              | <b>35 7Py</b>          | Kadugannawa. Hosp. at Kandy and Disp. at Kadugannawa.   |
| <b>Cottagalla Z 152</b> (1600 ft.)            | T. A. J. Noorbhai & Co.  | Dias Peiris & Co.                     | E. F. Cooney                                    | 510     | 354         | —   | 354 |              | <b>156 T &amp; Gr</b>  | Mawanelia 8; also R.5, at Kadugannawa 8. Hosp. at Gampola and Disp. on Estate.  |
| <b>Dehitiyawala</b> (2000 ft.)                | 11, B. Panabokke   | M. 8 Panabokke                        | M. B. Panabokke                                 | 43      | 37          | 37  | —   |              |                        | Wattappota Panabokke Walauwa yid Kadugannawa. Hosp. at Kandy and Disp. at Kadugannawa. Gampola.   |
| <b>Dharmapurey D 168a</b> (2000 ft.)          | V, R. Suppiah Pillai, A. Muthusamy Pillai Chokkalingam         | R. A, R. Muthusamy Pillai             | V. R. Suppiah Pillai                            | 40.1    | 40          | 1   | —   |              |                        |   |
| <b>Franklands C 286</b> (1660 ft.)            | S. K. M. Meiyappa Chettiar                                     |                                       | A. Ramlah                                       | 281     | 271         | 61  | 180 | 30           | —                      | Watrapotha R. 0. 2). <b>Kadugannawa R. 5. 7.</b> Hosp. as Gampola. Disp. on Wembley Estate, Kadugannawa.  |
| <b>Gadadessa Z 140</b> (1578 ft.)             | Mrs. P. C. H. Dias and Mrs. H. O. Rodrigo                      |                                       | J. P. de Silva                                  | 508     | 300         | 169 | 131 | ..-          | <b>208 T &amp; Gr</b>  | <b>Gampola 4. (Short cut).</b> Kadugannawa B.   |
| <b>Gona Adika Group</b> 59 (1700 to 2500 ft.) | Gone Ad ika Estates, Ltd.                                      | Bosanquet & Shrine, Ltd,              | C. S. Wigfall                                   | 1008    | 950         | 712 | 160 | —            | 30Py                   | Gampola R. S. 8. T. P, 260 Gampola. Hosp. at Gampola and Disp. on Estate.   |
| <b>Guava Hill Z 230</b> (1600 ft.)            | The Cottagalla Rubber Estate Co., Ltd.                         | Mackwoods, Ltd,                       | Jas. Murray                                     | 485     | 350         | —   | 350 |              | 135 <b>T &amp; Gr</b>  | Gampola 9, also R. S. at <b>Kadugannawa 8,</b> by cart road II. Hosp. at Gampola and Disp. on Cottagalla Estate.  |
| <b>Halgola</b>                                | C. S. Sivanadian & J. M. Arool Raj                             |                                       | J. M. Arool Raj                                 | 35      | 35          | 10  | 25  | —            | 61-Py                  | — Gampola 1.  |
| <b>Hartfield C 75</b> (2000 ft.)              | K. R. K. N. A. R. Arunakumari & Chettiar                       | K. R. K. M. Arunasalam                | N. CheNahpillai                                 | 1491    | 1492        | 86  | 50  | 3 4Fd,       |                        | Gampola 3. Coconuts interplanted with Arecanuts, 0.   |
| <b>Iddemakelle</b>                            | H. M. Appahamy and M. W. R. de Silva                           |                                       | K. B. Uduwella (Supdt.)                         | 242     | 100         | 100 | —   | —            | —                      | Urugala T. 0. 13. Govt. Hosp. and Disp. at Madugola 5. Kandy R. S. 34.  |
| <b>Jak Tree Hill C 225</b> (2020 ft.)         | Mrs. E. Ranasinghe and Mrs. S. A. Dharmasena                   | R. E. Silva                           | S. G. Wickremasinghe                            | 323     | 312         | 167 | 93  | 36 4Py       | <b>&amp; 12 Cloves</b> | Gampola 4.  |
| <b>Kekunagalla</b> (1914 ft.)                 | (Included in Mt. Prospect No. 2.)                              |                                       |   |         |             |     |     |              |                        |   |
| <b>Kituldeniya C 339</b> (1723 ft.)           | G. Piyadasa  | G. Piyadasa                           | M.1 R. V, R. Dharmasena T. A, Zain              | 327     | 311         | 278 |     |              | — <b>33</b>            | Peraderuya 4. Peradeniya f unction R. S. 3. How. and Disp. at Kandy. Dantura 4. Kadugannawa 6. <b>Hosp. at Kandy and Disp. at Kadugannawa.</b> Arecanuts in Coconuts. |
| <b>Kolugala</b>                               | Mrs. Kolugala Tikiri KumarMarny and Mrs. Kotugata Anula Kumari |                                       | U. 8. Kolugala                                  | 73      | 68          | 45  | 8   | 15           | —                      |   |

**KADUGANNAWA (Coast Road)**

|  |  |  |  |      |     |      |     |    |   |  |
|--|--|--|--|------|-----|------|-----|----|---|--|
| <b>Lantern 1-1111 Group C</b><br>292 (1573 ft.)  | 5. T Kaliappa Chettiar,<br>M. Narayanan Chettiyar<br>& Bros.. M. R. P. L. M.<br>I. T. Murugappa Chetti-<br>yar and 10 others                 | M. P. M. Narayanan<br>Chettiar & Bros,   | P. L. Nagappa Chettiar   | 728  | 624 | 453  | 171 | 12 | — | Gampola 2.   |
| <b>Letchimy</b> (2300 ft.)   | A. R. P. R. Arumugam<br>Pillai   | T. Vyramuttu   | T. Vy ramuttui   | 9n   | 99  | 81:q |     |    |   | 3' Gampola 4. 'Phone No, 9 Gampola,  |
| <b>Loxwood Group</b><br><b>Lyangaha</b><br><b>Mahagalhena</b><br><b>Margaret Valley Grp.</b>           | James Rajapakse<br>Dr. J. C. E. Rodrigo<br>Duncan Samuel<br>M. P. P. & R. W. P. Gu-<br>nawardena   | James Rajapakse<br>Duncan Samuel<br>Bartleet & Co.   | James Rajapakse<br>D. A. Dasanayake<br>Duncan Samuel<br>R. W. P. Gunawardena | 224  | 224 | 221- |     |    |   | Kadugannawa.   |
| <b>Mariawatte and Atgalla</b><br>C 293 (1600 ft)   | Ceylon Tea Plantations<br>Co., Ltd,  | Ceylon T. P. Co., Ltd.<br>Galaha Ceylon Tea Es-<br>tates & Agency Co.,<br>Ltd, S.A.          | W. L. S. Gwatkin   | 1050 | 975 | —    | 975 | —  |   | Gampola 3. Hosp. at Gampola and Disp,<br>on Estate.  |
| <b>Medrup</b><br><b>Molligoda Walauwa</b><br><b>Mt. Prospect C 512</b><br>(1600 ft.)<br><b>Nagolle</b> | M. B. Panabokke<br>M. B. Panabokke<br>P. V. Gunasekera, T. A.<br>Fernando & S. Chatoor<br>SP. 11, M M. RM. Rama-<br>nathan Chhettiar & Bros. | M. B. Panabokke<br>M. B. Panabokke<br>Dias, Peiris & Co.                                     | M. B. Panabokke<br>M. B. Panabokke<br>E. F. Coorey                           | 106  | 65  | 65   | —   |    |   | Kadugannawa. Wattapoca.  |
| <b>Nanawaladeniya</b><br><b>Peragolla</b>  | James Rajapakse<br>Miss Honor Elwes  | James Rajapakse<br>Julius and Creasy   | M. Nadaralan<br>James Rajapakse<br>A, B. Gault                               | 84   | 84  | 4    | 30  | 50 |   | Kadugannawa. Hingula R. 0.   |
| <b>Pilimatalawa Group</b><br>(2000 ft.) C 240  | Heirs of late T. P. Cutty<br>Hagi, P. V. C. Abdulla<br>and P. V. Cunjahamad  | T. P. Curio Moosa & P. C. Kuttiali<br>Co.  | P. C. Kuttiali   | 518  | 339 | —    | 339 |    |   | Mawanella 8. Kadugannawa R, S.<br>Hosp. at Gampola and Disp. on<br>Estate.   |
| <b>Raja</b><br><b>Ranawella</b> incldg. Hal-<br>gola (2107 ft.) C 70<br><b>Retela</b> Ella             | Jas. Rajapakse<br>S. K. R. S. K. R. Athappa<br>Chettiar<br>M. B. Panabokka   | Jas. Rajapakse<br>S. K. R. S. K. R. Velayu-<br>than Chettlar<br>M. B. Neangoda (Les-<br>see) | las. Rajapakse<br>G. Shunmugasundram<br>Pillai<br>M. B. Neangoda             | 40i) | 36  | —    | 16  | 20 |   | Mawanella P. 0.<br>Kadugannawa.  |
| <b>Rillahena</b> (incldg. Stan-<br>ley Hill.)<br><b>Rockden</b>  | A. Sirimane  | ... S. Sirimane  |  | 17   | 15  | 15   |     |    |   | Peradeniya P. 0, and R. S. 4. Hosp.<br>at Kandy.   |
| <b>Sardikkawatte (1830 ft.)</b>  | M. B. Kulatunga and Bartleet & Co.<br>Bros.  | M. B. Kulatunga  |  | 66   | 66  | 66   |     |    |   | Kadugannawa 2. 'Phone No. 24<br>Kadugannawa, Hosp. at Kandy and<br>Disp. at Kadugannawa.                           |
| <b>Sacorn be</b>   | M. Sanjeeviretty & others  | M. Sanjeeviretty   |  | 62   | 59  | 59   |     |    |   | Nikaweraciya. Kurunegala R. 5.<br>Gampola 2,   |
| <b>Selawe Kanda</b>  | H. M. Appuhamy   |  |  | 22   | 10  | —    |     | 10 |   | Kadugannawa. 3.  |
|  | C. Krishna Pillai,<br>Proctor, S.C.  |  | N. K. Sundaram   | 25   | 14  | 14   |     |    |   | Aranayake 5. Kadugannawa 14,   |
|  |  |  |  | 65   | 65  | 65   |     |    |   | <b>Gampola.</b>  |
|  |  |  |  | 59   | 59  | 59   |     |    |   | <b>Kadugannawa. Hosp. at Kandy and</b><br><b>Disp. at Kadugannawa.</b>   |
|  |  |  |  | 80   | 67  | 67   |     |    |   | Kobangawella R. O. 3).Naula P.O. 10,<br><b>Disp. at Kohangawella, Hosp. at Na-</b><br><b>landa 13.</b>             |
|  |  |  |  | 100  | 80  | —    | 80  |    |   | <b>Gampola 51, or Aranayake 13-</b><br><b>Rubber interplanted with Plantains..</b><br><b>Areeanuts and Pepper.</b> |
|  |  |  |  | 150  | 150 | —    | 150 | —  |   |  |

Ca—Cacao ; Cd—Cardamoms ; Co—Coffee ; Dr—Grass ; Py—Paddy ; T—Timber ; Hosp—Hospital; Disp—Dispensary ; Cn—Cinnamon.

KADUGANNAWA (Continued)

109-

| Estates   | Proprietors or Lessees   | Agents or Correspondents   | Resident Managers and Assistant Superintendents   | ACREAGE                        |                                |                               |                          |                        | Post Town and Further Information |   |
|---|--|--|---|--------------------------------|--------------------------------|-------------------------------|--------------------------|------------------------|-----------------------------------|---|
|   |  |  |   | Total                          | Culti-<br>vated                | Tea                           | Rub-<br>ber              | Coco-<br>nut<br>Prdts. |                                   | Other   |
| <b>Sinnapittia</b> and H.L.M.1-<br>galla C 301 (2000 ft.)<br><b>Sinna Kirincli</b><br><b>Siyarnbalawa</b> | Anglo-Ceylon & Gener-<br>al Estates Co., Ltd.<br><b>H. I. J. &amp; Co.</b><br><b>SP, R.M. M. RM. Rama-</b><br><b>nathan Chettiar Bros.</b> | <b>H. Tonks,</b> Bro S,<br>Co., Ltd.<br><b>H. I. J. &amp; Co,</b><br><b>SP. RM. M. RM. &amp;ros.</b> | <b>St. Ebbels</b><br>Conductor<br>M, Nadarajan  | <b>954</b><br>35<br><b>155</b> | <b>769</b><br>35<br><b>155</b> | <b>300</b><br>20<br><b>29</b> | 469<br>15<br><b>70</b>   | —<br>—<br><b>33</b>    | <b>23</b><br>Py                   | Gampola 2. T. P. <b>263 Gampola. Hosp. &amp; R. S. at</b> Gampola. Disp. on Estate. Gampola I). Aranayake. Kadugannawa R. S. 9.   |
| <b>Tiverton</b>   | <b>E. R. E. Geddes</b>   | <b>E. R. E. Geddes</b>   | C, Dahanayaka   | 13)                            | 13½                            | 13½                           |                          |                        |                                   | Peradeniya P. <b>O. and R. S. I f. Hosp. at</b> Kandy and Disp. at Kadugannawa. Ulapane Gampola R. S. 23. Hasp, at Gampola and <b>Disp. at Tembiligalla.</b>              |
| <b>Udapalata (1800 ft.)</b>   | <b>Dr. A. M. Kulatileke</b>  | C S. Pillai  | <b>H. E. Fernando</b>   | <b>481</b>                     | 481                            | 1}                            | <b>475</b>               |                        |                                   | <b>Hingula, Mawanell 2. Kadugannawa 3). Mawanella 8, (no road), also R. S. at</b> Kadugannawa 8 miles, by road 11 miles. Hosp. at Gampola and Disp. on Cottagalla Estate. |
| <b>U datenne</b><br><b>Upper Tarnbawitte C74</b><br>(1600 ft )  | <b>T. A. Fernando</b><br><b>I. de S. Wi)eratne</b>   | <b>T. A. Fernando</b><br>Dias Peiris & Co.   | <b>H. F. Williiarn</b><br>E. F. Coorey  | <b>82</b><br><b>80</b>         | <b>82</b><br><b>80</b>         | —                             | <b>74</b><br><b>80</b>   | <b>8</b><br>—          |                                   | Gampola 4. 90 acres of Tea interplanted with Rubber. Kadugannawa 2j.  |
| <b>Vellekande</b><br><b>Watagoda (1689 ft.)</b>   | (Now called Lantern Hill<br>M. Sumana Thero  |  | <b>S. B. Amunugama</b>  | <b>140</b>                     | <b>149</b>                     | <b>50</b>                     | <b>90</b>                |                        |                                   | Gampola 4. 90 acres of Tea interplanted with Rubber. Kadugannawa 2j.  |
| <b>Weta-asse</b><br><b>Wembly C 67</b>  | <b>G. Piyadasa</b><br><b>S. E. Fernando</b>  | G. Piyadasa  | <b>G. Piyadasa</b><br><b>S. E. Fernando (Manager);</b><br><b>Mack Celestine (Asst.)</b> | <b>40</b><br><b>1061</b>       | <b>40</b><br><b>661</b>        | <b>32</b><br><b>327</b>       | <b>307</b><br><b>307</b> | <b>25</b><br><b>25</b> | <b>B</b>                          | <b>Kadugannawa 4.</b>   |

KALUTARA, (Tamil Kaltera).

District distant from Colombo 30 miles.

Elevation 100 to 500 feet. Hospital and Dispensary on Culloden Estate, Neboda, and also at Pimbura, unless otherwise indicated. Railway Station at Kalutara, Alutgama, Ambalangoda, Paiyagala, Panadure, Padukka and Hornagarna. Telephone Exchange at Neboda. The following estates are provisionally controlled from the Kalutara Post Office, this being the Central Exchange, and all telegrams will come through Kalutara direct to them until telegraph offices are opened in the districts, when Kalutara will not become the centre for calls and telegrams  
**LathPandura Exchange—Dalkeith,** Horagoda, Mohamadi, Trafalgar and Usk Valley. **Mahagama Exchange—fdadola, Kiriwanaketiya, Kinnersley, Mirishena, Millakande** Rubber, **Millakanda Tea. Cuilcagh and Kudaganga Rubber. Welipenna Exchange—Pallagoda and Kirantidiya.**

|                               |   |   |                          |            |            |   |            |   |             |  |
|-------------------------------|---|---|--------------------------|------------|------------|---|------------|---|-------------|--|
| <b>Ablette B 131 (104 ft)</b> | <b>Mrs. A. 1, Bawa</b>  | <b>Galaha Ceylon Tea Es-</b><br><b>tates &amp; Agency Co.,</b><br><b>Ltd.</b> | <b>V. Van Langenberg</b> | <b>130</b> | <b>126</b> | — | <b>126</b> |   |             | <b>Paiyagala 43. Paiyagala South R. S. 4,</b><br><b>Hosp. at Kalutara and Disp. at Eladuwa</b>   |
| <b>Agratenna (154 ft.)</b>    | <b>Dr. A. S. Goonewardene</b>                                 | <b>Dr. A. S. Goonewardene</b>   | <b>K. D. Pedrick</b>     | <b>42</b>  | <b>42</b>  | — | <b>40</b>  | — | <b>2 Py</b> | <b>Horana 3. Panadure R, S. 12. Hosp. at</b> Panadure and Disp. at Horana. Latpandura 10, Kalutara South R. S. <b>28. Hosp. at Firnbura and Disp. on Estate,</b> |
| <b>Alavi B 164</b>            | <b>The Alavi Tea and Rub-</b><br><b>ber Estates Co., Ltd.</b> | <b>Lee, Hedges &amp; Co., Ltd,</b>  | <b>P. B. Whittles</b>    | <b>528</b> | <b>480</b> | — | <b>480</b> |   |             |  |



|   |  |   |                                   |                        |                 |                     |   |
|---|--|---|-----------------------------------|------------------------|-----------------|---------------------|---|
| Alubogahawatta and Madolgaskelle Alutment Group | M. T. Fernando<br>J. D. S. Wickramasekara              | M. T. Fernando<br>Pt W. Henrie Erskine  | M. T. Fernando<br>D. P. Erskine   | 37, 351 —<br>400 350 — | 354 —<br>38 140 | 2 Py<br>150<br>22Py | Govinna.<br>Kalutara (South) 7. Hosp. and Disp at Ka(ucara.   |
| Ambatenne 840 (400 ft.)                         | Rajawella Produce Co., Ltd.<br>Miss A. Clarke de Silva | Gordon Frazer & Co., Ltd.<br>A D. Silva | R. C. L. Notley<br>A. E. de Silva | 716 678<br>175 175     | 678<br>175      | —                   | Matugama 6. Kalutara South R. S. 13. 'Phone No. 23 Matugama.<br>Beruwala  |
| Ampitigala Group                                | N. D. F. & N. D. L. Silva                              |   | A. D. Juanis                      | 310 297                | 297             |                     | Kalutara P.O.   |
| Anderson  | D. P. Wijewardene                                      | D. R. Wijewardene                       | H. W. R. Bertrand                 | 142 140                | 140             |                     | Govinna. Kalutara South P. S. 26.   |
| Andiakanda Arakagoda Group                      | Mrs D. L. Jayatilake<br>Mrs. W. B. Soysa               | K. Jayatilake<br>J. A. Soysa            | T. B. Herath<br>K. Aron Perera    | 80 80 —<br>42 40 —     | 70 10<br>25 10  | 5                   | Dodangoda 4. Paiyagala R S. 5. Paragastota la. Bandaragama 6. Wadduwa R. 5, 7. Hosp. at Panadura and Disp. at Horana. |
| A rapolakande B 60                              | Adamjee Lukmanjee & Sons                               | Carson & Co., Ltd.                      | D. L F. Gunaratne                 | 777 662A —             | 662 —           |                     | Tebuwana 1. Neboda 2. Kalutara South R. S. 10! 13. Hosp. at Neboda: and Disp. on Estate.<br>Gonapola,                 |
| Atherland                                       | G. C. Welsh, H. M. Welsh and Dudley Fernando           | H. M. Welsh                             | H. M. Welsh                       | 31 31 —                | 31 —            |                     |   |
| Attiville                                       | I. L. M Saig Abdulla and A. 1. L. Marikar              | Panadura Stores, Panadura               | M. O. M. Hassen                   | 91 91 —                | 65 21 5Py       |                     | Kalutara 2.1. Hosp. and Disp. at Kalutara.  |
| Badugarna 893 (100 ft.)                         | The Mahayaya Estates Co., Ltd.                         | Carson & Co., Ltd.                      | J. D. Farquharson, J.P., U.M.     | 252 252 —              | 252 —           |                     | Matugama 2). Alutgama R. 5 10.. Hosp. at Pimbura and Disp. at Horawala.   |
| Badu ragal la                                   | The United Planters' Co., of Ceylon Ltd. London        | Boustead Bros.                          | D. G. Joseph                      | 412 412 —              | 412 —           |                     | All in budded rubber. Latpandura 5. Hosp. Pimbura 13. Kalutara S. P. S. 30.   |
| Badureliya                                      | Mrs. J. Heman Covey, Mrs. J. L. C. Fernando            | J. Heman Covey                          | J. Heman Covey                    | 30 25 —                | 25 —            |                     | Agalawatta 10. Kalutara South R. S. 29. Hosp. at Pimbura and Disp. at Bel Jana.                                       |
| Batahena  | W. N. Goonewardene                                     | W. N. Goonewardene                      | Conductor                         | 30 243 —               | 24) —           |                     | Kalawellawa. Aga 1 awatta 18. Kalutara South R. S. 34. (Host), and Disp. at Kalawellawa.                              |
| Batahena N. 2                                   | S. M. Marikar  | S M. Marikar                            | N. G. Perera                      | 22 20                  | 20              |                     | ingiriya.   |
| Batalagoda Group                                | Mrs. P. Domingo Dias                                   | A. E. Dias                              | W. S Fernando                     | 225 225                | 200 —           | 25Py                | Wadduwa 6. Hosp. and Disp, at Panadura  |
| Bert Hill                                       | C. S. M. Perera  |   | C. S. M. Perera                   | 30 30                  | 30              |                     | Meegahatenne. Kalutara R. S. Govt. Hosp. at Pimbura.  |

Ca—Cacao ; Cd—Cardarrcrns ; Cc—Coffee ; Gr—Crass ; Py—Paddy T—Timber ; Hosp—Hospital ; Disp—Dispensary ; Co—Cinnamon.

**KALUTARA (Continued)**

| Estates  | Proprietors or Lessees  | Agents or Correspondents  | Resident Managers and Assistant Superintendents                           | ACREAGE     |                          |     |                          |               | Post Town and Further Information  |   |
|--|---|---|---|-------------|--------------------------|-----|--------------------------|---------------|--|---|
|  |   |   |   | Total       | Cu voted                 | Tea | Rub-ber                  | Coco-ber      |  | Other Prdts.  |
| Bihanimulla  | P. R. M. Sithambaram Chectiar   | Manuel Fernando   | Manuel' Fernando  | 88          | <b>88</b>                | —   | <b>49</b>                | <b>39</b>     | Kalutara   |   |
| Bien ma<br>Bornbuwalakartda 13150  | Dr P. S. Goonewardena<br>P. D. Gregory de Silva   | P. D. Gregory de Silva  | Conduitor<br>P. D. Gregory de Silva<br>& Assistant                        | 35<br>162:4 | <b>8</b><br>162          | —   | <b>8</b><br>162          |               | Serupita, Kalutara 4.<br>Bombuwala R. 0. 118 Kalutara<br>Kalutara South R. S. 4).<br>Alutgama 4.             |   |
| Bomedura   | Mrs. A, A. Fernando<br>Gerald T. F. Fernando  | Gerald T. Fernando  | I. P. Fernando  | 30          | <b>28</b>                | —   | <b>28</b>                | <b>2</b>      |  |   |
| Borrowdale (100 ft.)   | M. T. Fernando, P. S. Fernando & E. P. F. Jayasoariya   | M. T. Fernando  | P. B. Angunawala  | 1623,       | <b>162</b>               | —   | <b>162</b>               |               | Meegahatenne 4. Alutgama 16  |   |
| Brayton<br>"Brief" (40 ft.)  | Miss E. Pickering<br>B. W. Bawa   | Keel' & Waldock<br>Galaha Ceylon Tea Es-<br>tates and Agency Co.,<br>Lcd. | A. H. Healey<br>L. J. Ragan   | 78<br>125   | <b>691</b><br><b>120</b> | —   | <b>694</b><br><b>117</b> | —<br><b>3</b> | Horana T. 0. 13. Panadura R. S.<br>Bentota 6. Alutgama R. 5. 6. Hosp.<br>at Kalutara and Disp. at Beruwala.. |   |
| Brookside  | Manuel Fernando VVani-<br>garatnam  | Manuel Fernando `Null-<br>garatnam  | S. A. Croos Pulle   | III         | III                      | —   | <b>89</b>                | <b>22</b>     | —  | Mahagama, Kaiutara.   |
| Bubulelanda  | J. B. M. Pereira & J. G.<br>de S. Wiieratne   | J. B. M. Pereira & Co.,<br>Colombo.                                       | 1. E. Ferdinando  | 244         | <b>244</b>               | —   | 164                      | <b>72</b>     | <b>8Py</b>   | Beruwala 2. 23 acres of Rubber inter-<br>planted with Coconuts.<br>Wad d uwa 2).  |
| Bushy Park   | S. A. Latiff and S. A. L.<br>Sameem   | S. A. L. Sameem   |   | 36          | 36                       | 36  |                          |               |  |   |
| Caroline 8 49  | Mrs. J. V. Weerasinghe  | Mrs. M. C. Weerasinghe  | G. S.. Suppiah  | 65          | <b>65</b>                | —   | <b>65</b>                |               |  | Dodangoda. Kalutara South R. S. 9.<br>Hosp. at Neboda and Disp.<br>Matugama.  |
| Clarence Hill 8 169  | Wickramasinghe Estates_<br>Co., Ltd.  | 3. L. E. Witkramasinghe   | T, A. J. Wickramasinghe   | 160         | <b>160</b>               | 1   | <b>ISO</b>               | 5 43'y        |  | Matugama 3. Mutgama R. S. 10.<br>Hosp, at Neboda and DO, at<br>Horawala.  |
| Clariceland<br>Cley ( 100 ft. )<br>Clantarf<br>Clyde (inclgd.<br>Ensa wella & Aboyne)<br>8 32 (77 ft.) | Mrs. Roland H. de Silva<br>(Included in Yatadola Es<br>(Included in Glanrhos Gr<br>Aboyne-Clyde Rubber<br>Estates of Ceylon<br>Ltd. | Roland H. de Silva<br>ate.)<br>oup.)<br>Lewis Brown & CO.,,<br>Ltd.       | H. Aitkenhead,<br>U.M.  | 1563        | <b>1375</b>              | —   | 1375                     | —             |  | Tebuwana I. Neboda 6. 'Phone No.<br>807 Neboda. Kalutara South R. S. 7.<br>Hosp. and Disp. on Estate.                                     |
| Cuilcagh B 86  | Tempo Tea and Rubber<br>Co., Ltd.   | Geo. Steuart & Co.  | N. L. Till  | 362         | <b>325</b>               | —   | 325                      | —             | —  | Mahagama 2 Kalutara South R. S. 24,<br>'Phone No. 25 Mahagama Estate.<br>Hasp, and Disp. at Millakande Estate.<br>Govt. Hosp. at Pimbura. |
| Cuilfargie (150 h./<br>Culloden tiatleg. Heat-<br>herley) B 53 (500 ft.)                               | (Included in Kudaganga R<br>Rosehaugh (Ceylon)<br>Rubber Co., Lcd.  | ber Estate.)<br>Rosehaugh Co., Ltd.,                                      | Douglas Davidson. Ma-<br>nager. P. J. I. Thistle.<br>and. G. W. D. Barnet | 21391       | 2024!                    | —   | 2024!                    | —             |  | Neboda 2. Kalutara South 8. S<br>'Phone No. 26 Neboda, Hosp. and.<br>Disp. on Estaxe  |

KALUTARA (Conr.n.cd)

|   |   |   |   |                   |          |               |   |
|---|---|---|---|-------------------|----------|---------------|---|
| <b>Dalkeith Group</b> (including Dalkeith Bellana, Comewell Halgahahena, Prince Lyon and Udawella) B 79 (271 ft.) | Dalkeith (Ceylon) Rubber Estates, Ltd.                                | I Henderson & Co.   | P. R. May. B.A. (Cantab), J. P., U. M. Manager. and J. W. Stayner           | 2625 25b6         | —        | 2566          | Latpandura 5, Kalutara South R. 5. 22. 'Phone No. 62 Latpandura. Hosp. and Disp. on Estate_   |
| <b>Daluwellagoda</b>  | Mrs. A. P. Fernando   | <b>M. J. Fernando, V. A.</b>                                    | Conductor   | 30 28             | —        | 28 —          | Galpata P. O. 1, Kalutara North R. S. 8A.   |
| <b>Dambala Ela (156 ft.)</b>  | Heirs of late J. M. de Mel, J.P.                                      | Mrs. J. M. de Mel   | D. S. Mendis  | 291 257           | —        | 241 16 —      | Mahagama, Kalutara South R. S. 21., Hosp. at Pimbura and Disp. at Kallawellawa.   |
| <b>Dartordfield 8173</b>  | Rubber Research Scheme, Ceylon  | Director, Rubber Research Laboratories, Dartonfield. Agalawatte | G. P. N. de Silva   | 179 174           | —        | 174 —         | Agalawatca 3, Kalutara South R. S. 21: Hosp. at Pimbura and Disp. on Estate.  |
| <b>Debagalle</b>  | Heirs of late F. R. Senanayaka  | Hon. Mr. D. S. Senanayaka                                       | S. N. Navaratna   | 107 107           | —        | 83 24         | Kahatapitiya R. O. Horana 5. Padukka R. S. 7.   |
| <b>Dematakadawatta Deniston B 70</b>  | H. Erskine<br>The Meall Mor (Ceylon) Estates, Ltd.                    | Aitken, Spence & Co., Ltd.                                      | M. W. Henrie & Condr. A. D. Layton J.P., U.M.                               | 24 24<br>255 242  | —        | 4 20<br>242 — | 10Py, Kalutara (South) 4. Kalutara P. O., 'Phone No. 2. Dodangoda. Hosp. at Pimbura, Disp. at Horawala.   |
| <b>Diaswatte Dickhena</b>   | L. M. M. Dias<br>J. L. D. Peiris                                      | H. W. J. Dias & Bros. J. L. D. Peiris                           | (G. de Samaranyake R. I. Mendis, E. J. Seelawansa                           | 18 18<br>450 444  | 18       | 444           | Polegoda, Mahagama. Horana IS. Panadure R. S. 13.4. Hosp. at Ingiriya and Disp. at Horana..   |
| <b>Dickhena</b>   | James P. Fernando   | H. Owen Fernando  | S. P. Gooneratne  | 88 88             | 88       | 88            | Latpandura. Hosp. at Mahagama. Disp. at Bellana   |
| <b>Dicklande B 13</b>   | The Meall Mor (Ceylon) Estates, Ltd.                                  | Aitken, Spence & Ltd.   | A. D. Layton J.P., U.M.   | 164 160           | —        | 160           | Kalutara P. O., 'Phone No. 2. Dodangoda. Hosp. at Neboda. Disp. at Warakagoda.  |
| <b>Dolewatta Dorset B 103 (27 ft.)</b>  | D. S. Fernando<br>Dorset Rubber Co., Ltd.                             | Estates Whittall & Co   | H. Aitkenhead   | 20 20<br>375 365  | —        | 20 —<br>365 — | —<br>—<br>Kehelwatte, Paradura. Tebuwana, Kalutara South R. S. 65., Telegrams. 'Phone No. 804 Neboda. Hosp. at Neboda and Disp. on Estate.                                |
| <b>Eduragalla B 6 (500 ft.)</b>   | Rosehaugh (Ceylon) Tea Co., Ltd.                                      | Rosehaugh Co., Ltd.   | C. Gilliat (On Active Service) J. M. Grant (Actg. E. V. Speldevinde (Asst.) | 925 866A          | 3015 565 | — —           | Ingiriya 1,4. Padukka R. S. 131. Hosp. at Ingiriya and Disp. on Estate. 'Phone Ingiriya 23, Bldgs. etc. 5131 acres.   |
| <b>Edwina Eladuwa B 38 (105 ft.)</b>  | Mrs. I. M. Orr<br>Dimbula Valley (Cry-ion) Tea Co., Ltd.              | Galaha Ceylon Teas & Agency Co., Ltd.                           | D. P. Siriwardene<br>V. Van Langenberg                                      | 51 47<br>957 9325 | —        | 47 —<br>9321  | SPy Macugarna 4, Kalutara South R. S. II. Paiyagala SA. Paiyagala South R. S. S. 'Phone No. 802 Matugama. Hosp. at Kalutara and Disp. on Estate. Tebuwana, Kalutara R. S. |
| <b>Elkenkanda Group</b>   | Mrs. C. C. P. Wijesingha, B.S., S.R., S.A., N. T. and B. M. Koctegoda | K. D. L. Appuhamy and Sons                                      | S. A. Koctegoda   | 188 135           | —        | 80 25 30Py    |   |

Ca—Cacao ; Cd—Cardamoms ; Co—Coffee ; Gr—Grass ; Py—Paddy ; T—Timber ; Hosp—Hospital ; Disp—Dispensary ; Cs—Cinnamon.

## NAL FITARA (Contissued)

| Estates   | Proprietors or Lessees  | Agents or Correspondents                     | Resi-ient Managers and Assistants Superintendents                            | ACREAGE                |                        |           |                |                | Post Town and Further Information |  |
|---|---|--|--|------------------------|------------------------|-----------|----------------|----------------|-----------------------------------|--|
|   |   |  |  | Total                  | Culti-<br>vaced        | Tea       | Rub-<br>ber    | Coco-<br>nut   |                                   | Ocher<br>Prdts.  |
| <b>Ellakande 8 5</b> (50 to 400 ft.)  | Rosehaugh (Ceylon) Rubber Co., Ltd.                                 | Rosehaugh Co., Ltd.                          | <b>C. Gilliat</b> (On Active Service) <b>1. M. Grant</b> (Acting)            | 620                    | 601'1                  | —         | <b>598</b>     | —              | <b>31Py</b>                       | <b>Horana</b> Panadura R. S. 12. Hosp. at Ingiriya and Disp. on Estate. 'Phone Horana 5. Bldgs. etc. 11:1 acres.                                       |
| <b>Ellekanda No. 2</b><br><b>Ellamulla Group</b>  | <b>1. H. Perera</b><br>A. Arthur de Silva                           | <b>1. H. Perera</b><br>A. A. de Silva        | <b>J. H. Perera</b><br><b>A. A. de Silva and Con-<br/>ductor</b>             | <b>49</b>              | <b>49</b>              | —         | —              | <b>49</b>      | —                                 | <b>Kalutara.</b><br><b>Anguruwatota P. 0. Kalutara South.</b><br><b>R. S. 12. Hosp. at Neboda and Disp.</b><br><b>at Anguruwatota.</b>                 |
| <b>Elsinore</b>   | <b>Dr. M. de Armeida</b>  |  | <b>John (Joral) Raj</b>  | 165                    | <b>165</b>             | —         | <b>65</b>      | <b>80</b>      | <b>20Py</b>                       | <b>Ingiriya. Padukka R. S. 11. Hosp.</b><br>and Disp. on Estate.   |
| <b>Epping Forest Group</b><br>(inclgd. Epping Forest & Queen's Bay) B 129<br>(300 ft.1)       | Panadura Tea & Rubber Co., Ltd.                                     | Panadura Tea Rubber Co. Ltd.                 | <b>L. C. de Mel, Manager,</b><br><b>H. P. W. Iyatilake,</b><br><b>Supth,</b> | 404                    | <b>404</b>             | <b>98</b> | <b>306</b>     |                |                                   | <b>Ingiriya 3. Panadure R.S. 17, Hosp.</b><br>and Disp. at Ingiriya.   |
| <b>Erse Valley</b>  | <b>M. W. Henrie Erskine</b>   | <b>M. W. Henrie Erskine</b>                  | Conductor  | <b>40</b>              | <b>40</b>              | —         | <b>30</b>      | <b>10</b>      | —                                 | <b>Kalutara South 5. Hosp. and Disp</b><br><b>at Kalutara.</b>   |
| <b>Eugine's Land</b>  | <b>Dr. A. 1. Fernando</b>   |  | Michael Fernando   | <b>20</b>              | <b>20</b>              | —         | <b>20</b>      | —              | —                                 | <b>Agalawatta 21. Kalutara South R.</b><br><b>S. 20!.</b>  |
| <b>Finzean 8 137</b> (100 ft.)  | Heirs of the Fate J. Graeme Sinclair                                | Galaha Ceylon Tea Estates & Agency Co., Ltd. | G. H. Joffiffe   | 217                    | <b>217</b>             | —         | <b>217</b>     | —              |                                   | <b>Govinna I.</b> Panadure R. S, 18. Hosp. at Neboda and Disp. at Protester.   |
| <b>Franklands</b> (consisting of Galahiciya, Wellthuduwa, Duwegoda, and Ambepitiya Divisions) | Heirs of the late F. P. Fernando, J.P.,U.M.                         | E. M. W. Jayasuriya, J.P.U.M.                | Gerald T. F. Fernando (Manager)  | 158                    | 158                    | —         | 129            | 8              | 21                                | <b>Beruwala 2. Disp. at</b> Beruwala.  |
| <b>Fredale</b>  | <b>A. P. Fernando</b>   | <b>A. P. Fernando</b>                        | <b>P. G. A. Rodrigo</b>  | 30                     | 28                     | —         | 28             | —              | —                                 | Kalutara 6. Hosp. at Ingiriya and:Disp. at Horana.   |
| <b>Frocester Group B 87</b><br>(100 ft.)  | Frocester Rubber Estates Co., Ltd.                                  | <b>1. M. Robertson &amp; Co.</b>             | <b>M. N. Burder</b>  | <b>1190</b>            | <b>1124</b>            | —         | <b>1124</b>    | —              | —                                 | <b>Govinna</b> Panadure R. S. 18. <sup>11</sup> 'Phone-<br>No. 60 Frocester. Telegrams<br>Panadura Post Office, Govinna. Disp.<br>and Hosp. on Estate. |
| <b>Fullerton Group B 44</b><br>(88 ft.)   | The Executors and Trustees of the Estate of the late Lady Schneider | Carson & Co., Ltd.                           | V, Nagalingam  | <b>378</b>             | <b>3781</b>            | —         | <b>2591</b>    | <b>27</b>      | <b>84) Py</b><br>71<br>Prdts.     | <b>Kalutara 4.</b> Hosp. and Disp. at Kalutara.  |
| <b>Galkanda</b><br><b>Galketiya</b> (326 ft.)   | <b>M. Walter Salgado</b><br>Dr. Lucian de Zilwa                     | M. M. Salgado & Sons<br>R. E. Nicol          | <b>H. D. Norris Singho</b><br><b>R. E. Nicol</b>                             | <b>45</b><br><b>56</b> | <b>45</b><br><b>43</b> | —<br>—    | —<br><b>43</b> | <b>10</b><br>— | —<br>—                            | Ingiriya <b>I. Padukka 6.</b><br>Mahagama 6. Kalutara South <b>R. S.</b><br><b>Hosp.</b> at Pimbura and Disp. atBulat-<br>sinhala.                     |

**KALUTARA (Coateined)**

|  |  |  |   |                 |                 |            |               |                  |                |  |
|--|--|--|---|-----------------|-----------------|------------|---------------|------------------|----------------|--|
| <b>Gallawatta</b>  | <b>Gallawatae (Ceylon) Rubber Co., Ltd.</b>                            | <b>Gordon Frazer &amp; Co., Ltd.</b>   | <b>T. L. Besand</b>   | <b>499</b>      | <b>481</b>      | <b>—</b>   | <b>481</b>    | <b>—</b>         | <b>—</b>       | <b>Agalawatta 11. Kalutara South 8.5-19. 'Phone No. 63 Agalawatta. Hosp. at Pimbura and Disp. on Estate.</b>   |
| <b>Gallindagoda Gamagekanda (500 ft.)</b>  | <b>W. R. de A. Seneviratne F. B. de Mel</b>                            | <b>F. B. de Mel</b>  | <b>W. R. de A. Seneviratne O. B. Perera</b>                                 | <b>150 107</b>  | <b>50</b>       | <b>—</b>   | <b>—</b>      | <b>50</b>        | <b>—</b>       | <b>Welipenna, Matugama. 7 Mahagama 3 Kalutara South R.S. 22). Hosp. and Disp. at Pimbura.</b>  |
| <b>Gamagoda</b>  | <b>Mrs. Mary Philip</b>  |  | <b>M. D. C. Gunawardena</b>   | <b>40</b>       | <b>40</b>       | <b>—</b>   | <b>40</b>     | <b>—</b>         | <b>—</b>       | <b>Kalutara P. O.</b>  |
| <b>Gamana</b>  | <b>F. J. M. de Mel</b>   | <b>F. J. M. de Mel</b>   | <b>D. L. C. Wanasinghe</b>  | <b>25</b>       | <b>25</b>       | <b>—</b>   | <b>25</b>     | <b>—</b>         | <b>—</b>       | <b>- Post Office fttapana 2). R. S. Alut-garna 15.</b>   |
| <b>Gankandegodawatte Gertrudesland Genda gala</b>  | <b>C. I. C. Mathew Mrs. C. E. W. Mendis C. M. Dias</b>                 | <b>S. Fernando Dr. C. E. W. Mendis</b>   | <b>S. Fernando R. K. D. Lewis H. V. Fonseka</b>                             | <b>97 37 90</b> | <b>97 37 90</b> | <b>—</b>   | <b>—</b>      | <b>37 90</b>     | <b>80 17Py</b> | <b>Uggalboda, Kalutara North 3. Dodangoda sic Kalutara. Paragoda R. O., Bulachsinghala P.O. via Kalutara. Neboda 3, Kalutara South P. S. IS. 'Phone No. 25 Neboda. Hosp. and Disp. on Estate, 862 acres roads etc. Bldgs. Jungle 1224 acres.</b> |
| <b>Gikiyanakanda B 68 (Rubber Factory 200 ft. Tea Factory 350 ft., Manager's Bungalow 360 ft.)</b> | <b>The Rt. Hon. Lord Elphinstone</b>                                   | <b>Leechman &amp; Co.</b>  | <b>H. A. F. McLaren (Manager) J. A. Jamieson (Asst. Supdt.)</b>             | <b>3302</b>     | <b>19911</b>    | <b>768</b> | <b>12222</b>  | <b>—</b>         | <b>—</b>       |  |
| <b>Girikolla</b>   | <b>L. M. M. Dias</b>   | <b>L. M. M. Dias</b>   | <b>E. G de Moore</b>  | <b>76</b>       | <b>70</b>       | <b>—</b>   | <b>70</b>     | <b>—</b>         | <b>—</b>       | <b>Agalawatta 2. Kalutara South R. S. 16. Hosp. at Pimbura. Ingriya 2). Padukka R. S. 13). Neboda I. Kalutara South P., S. 13. 'Phone No. 96 Neboda. Hosp. at Neboda.</b>  |
| <b>Girton Glanrhcs Group</b> inclg. Eaglesland (266 ft.) & Clontarf (450 ft.) B 55                 | <b>A. H. T. de Soysa General Ceylon Rubber &amp; Tea Estates, Ltd.</b> | <b>A. H. T. de Soysa Galaha Ceylon Tea Estates &amp; Agency Co., Ltd. S.A.</b> | <b>D. K. Fernando V. Vanlangenberg (Supdt) E. Beven (Asst.)</b>             | <b>48 713</b>   | <b>48 670</b>   | <b>—</b>   | <b>48 670</b> | <b>—</b>         | <b>—</b>       | <b>Neboda 2. Kalutata South R. S. 15. from Langsland and 9 from Glendon. T. P. 27 Neboda for Langsfand. Dispensaries on Langsland and Glendon. Factory, Office and Supdt.rs Bungalow on Langsfand.</b>   |
| <b>Glendon Group</b> (0 54. incldg. New Glendon, Rogart & Langsland B52 (25 to 907 ft.)            | <b>Glendon Rubber Co., Ltd</b>   | <b>Cumberbatch &amp; Co., Ltd.</b>   | <b>F. G. C. Busby, J.P., U.M.</b>   | <b>1317</b>     | <b>1257</b>     | <b>—</b>   | <b>1257</b>   | <b>—</b>         | <b>—</b>       | <b>Dodangoda 2, Kalutara South R. S. 8. 'Phone No. 26 Auto Exchange Math. gama. Hosp. at Neboda and Disp. on Estate.</b>   |
| <b>Godahena B 99 (322 ft.)</b>   | <b>Rosehaugh (Ceylon) Rubber Co., Ltd.</b>                             | <b>Rosehaugh Co., Ltd.</b>   | <b>A. P. Pearson (On Military Service) D. Davidson, D. L. Nicol (Asst.)</b> | <b>810</b>      | <b>793</b>      | <b>—</b>   | <b>793</b>    | <b>—</b>         | <b>—</b>       | <b>Beruwala 2.</b>   |
| <b>Godakele Group</b>  | <b>A. R. Mohamed</b>   |  | <b>S. S. Silva</b>  | <b>55</b>       | <b>55</b>       | <b>-</b>   | <b>52</b>     | <b>—</b>         | <b>3 Py</b>    | <b>Kalutara (South) II. Hosp. and Disp. at Kalutara.</b>   |
| <b>Godawilhena</b>   | <b>Cecil and David de Silva</b>  | <b>M. W. Henrie Erskine</b>  | <b>David de Silva and Conductor Vincent J. Silva</b>                        | <b>220</b>      | <b>220</b>      | <b>-</b>   | <b>50</b>     | <b>62 108 Cn</b> | <b>—</b>       | <b>Horana 5. Panadura R.S. 16_ Hosp. at Ingriya.</b>   |
| <b>Golden Hope</b>   | <b>L. S. B. Perera</b>   |  |   | <b>96</b>       | <b>95</b>       | <b>-</b>   | <b>50</b>     | <b>42</b>        | <b>—</b>       |  |
| <b>Good Hope</b>   | <b>Heirs of Mrs. Jeremias Dias</b>                                     | <b>C. M. Dias</b>  | <b>W. A. Dias</b>   | <b>110</b>      | <b>110</b>      | <b>—</b>   | <b>103)</b>   | <b>—</b>         | <b>—</b>       | <b>Galpata Sub-P.O. 12. Kalutara Kalutara North R. S. 8. Hasp. at Kalutara and Disp. at Horana_</b>  |

Ca—Cacao ; Cd--Cardamoms ; Co—Coffee ; Gr—Grass ; Py—Paddy ; T—Timber ; Hosp—Hospita Disp—oispenaryC; Cn—innamon

**KALUTARA (Continued)**

110

| Estates  | Proprietors or Lessees   | Agents or Correspondents                                    | Resident Managers and Assistant Superintendents                                | ACREAGE          |                   |               |                  |           |                | Pest Town and Further Information  |
|--|--|---|--|------------------|-------------------|---------------|------------------|-----------|----------------|--|
|  |  |   |  | Total            | CuIti- vated      | Tea           | Rub- ber         | Coco- nut | Other Prdts.   |  |
| Govinda  | Mrs. K. S. P. S. Kanna-<br>maiachi   | S. Valliappa Chetclar                                       | H. Jayasuriya  | 110              | 110               | —             | 110              | —         |                | Beruwala T. O, and R. S. 2'.   |
| Govinna B 56 (247 ft.)   | Govinna Rubber Co.,<br>Ltd.  | Geo. Steuart & Co.  | H. W. R. Bertrand. Asst.<br>... E. C. K. Minor (On Ac-<br>tine Service)        | 614              | 6051              | —             | 6051             | —         | —              | Govinna 2. Kalutara South R. S. 22.<br>'Phone 61, Protester. Hosp. at MiriS-<br>hens Estate and Govt.. Hosp. at<br>Pimbura and Disp, on Estate.  |
| <b>Graceland</b><br>(Anchipana-<br>gods)                       | Arthur V. Dias   | Oupafi Dias   | Conductor  | 28               | 28                | —             | 28.              | —         |                | Horana. Panadura R. S.   |
| <b>Gurudola</b>  | C. M. Dias   | C. M. Dias  | Jermin D. Perera   | 147              | 147               | —             | 142              | —         | 5 py           | Macugama 2. Kalutara South R. S. 15.<br>Hosp. at Neboda and Disp. on Ski-<br>kandura Estate.   |
| <b>Habara lagahalanda</b><br><b>Halbarawa</b>                  | <b>Mrs. P. C. H. Dias</b><br>J. L. D. Peiris   | J. L. D. Peiris   | Conductor<br>D. C. Heenkende   | 67<br>490j       | 29j<br>490)       | —             | 29)              | —         | 489            | Molligoda, Wadduwa.<br>Padukka 34. Hosp. at frigiriya and<br>Disp. at Padukka.   |
| <b>Halwatura</b> B 69  | Anglo-American Direct<br>Tea Trading Co,   | James Finlay & Co.,<br>Ltd.                                 | J. Shirley, M.C., J. P., 2[<br>U.M., (Supdc.) T. de S.<br>Taylor and H. Ripley | 07               | 1942              | 917           | 1025             |           |                | Ingiriya 2.1. Padukka R. S. 13. 'Phone<br>No. 7 Ingiriya. Hosp. at Ingiriya<br>and Disp, on Estate.  |
| <b>Harnbagedara</b><br><b>Handiaranwella</b><br><b>Hartley</b> | S. D. S. A Gunaratne<br>S. D. S. Gunaratna, etc.<br>Mrs. Maude Peiris                        | S. D. S. Gunaratna<br>Geo. Steuart & Co.                    | Michael Perera<br>Conductor<br>D. T. S. Peiris                                 | 24;<br>50<br>864 | 24,1<br>12<br>544 | —             | 241<br>12<br>233 | —         | 320            | Gamagoda. Kalutara<br>Anguruwatota 2. Horana 4.<br>Mahagama 6. Kalutara South R. S. 26_<br>Hosp. at Pimbura and Disp. on Estate..  |
| <b>Hattangalla B 61</b><br>(500 ft.)                           | Hattangalla Tea & Rubber<br>Co., Ltd.  | Geo. Steuart & Co.,<br>Colombo                              | Douglas Davidson and<br>Conductor  | 2231             | 209'              | —             | 209)             |           |                | Neboda Kalutara South R. S. 15.<br>Hosp. and Disp. on Culloden Estate.   |
| <b>Hatherley (515 ft.)</b><br><b>Havelock Tea</b>              | (Included in Culloden Est a te)<br>Gate Mudaliyar D. T.<br>Perera Gurasekera, j.P.,<br>U. M. | Somerville and Co., Ltd,                                    | S. P. Jayasinghe (Sptd).   | 85               | ES                | 85            | —                |           | —              | Kalutara P.O. 17. Agalawatte T.O. 2.<br>Kalutara S. R.S. Trade Mark, " Have-<br>lock.  |
| <b>Hedigalla</b>   | Rubber Research Scheme<br>(Ceylon)   | Director. Rubber Re-<br>search Scheme<br>Bosanquec & Skrine | G. P. N. de Silva  | 1000             | 47                | —             | II               | —         | 36 I           | Lathpandura 6j. Hosp. at Pimbura<br>Kalutara South R. S. 311.  |
| <b>Heediawatta</b><br>Heddiawatta<br>Hegalla Group (122 ft.)   | <b>W. D. Carolis</b><br>Mrs. W. D. Abraham<br>Wilmot A. and Leslie<br>Perera.                | Brooke Bond Ceylon, Ltd.                                    | A. P. Gunawardena<br>W. A. Perera and Leslie<br>M. Perera                      | 100<br>50<br>680 | 100<br>50<br>670  | —<br>—<br>190 | —<br>—<br>463    | —         | 100<br>31<br>— | Kalutara P.O.<br>Kalutara North<br><b>Horana I. Panadura R.S. 12. Phone</b><br><b>No. 7</b> Horana. Hosp. at Ingiriya and<br>Pananura and Disp. at Horana. Culti-<br>vated area includes 17 acres Budding-<br>etc. |
| <b>HornIdirirawatte</b>  | <b>Mrs. P. C. H. Dias</b>  |   | <b>Conductor</b>   | 37               | 37                | —             |                  |           | 37             | Palatoca, Kalutara.  |

|  |   |  |  |                |                |     |           |                |        |   |   |
|--|---|--|--|----------------|----------------|-----|-----------|----------------|--------|---|---|
| <b>Hermitage Highgate Hilldon Hillcroft B 72 (138 ft.) Hill Stream</b> | W. G. M. A. Perera<br>B. O. Dias<br>W. M. B. de Silva<br>(Included in Mirishena)<br>Dr. K.J. de Silva | W. G. M. A. Perera                                 | W. G. M. A. Perera<br>de Silva                                       | 45<br>95<br>19 | 45<br>95<br>10 | —   | —         | 45<br>85<br>10 | —      | — | <b>Kalutara.</b><br>Alutgama. Bandaragama.  |
| <b>Hinxton Holtingbourne B 109 ..</b>                                  | <sup>1</sup> Included in Putupaula Group<br>T. F. C. Pattie   | Galaha Ceylon Tea Ests. & Agency Co., Ltd.         | E. W. Whitelaw and Conductor   | 122            | 122            | —   | 122       | —              | —      | — | Welipenna 5, Neboda 8. Alutgama R.S. 9. Hosp. at Neboda and Disp. at Horawala. Kalutara South R.S. 19.                        |
| <b>Horagaskelle Horagoda B43 (150 ft.)</b>                             | L. O. K. Goonetilleke<br>Associated Tea Est. of Ceylon, Ltd.  | Galaha Ceylon Tea Ests. & Agency Co., Ltd.         | D. W. S. Bandara<br>G. O. Secker                                     | 145<br>45B     | 145<br>310     | 25  | 50<br>310 | 20             | 50     | — | Nagoda, Kalutara.<br>Latpandura 9. Kalutara South R.S. 27. Phone No. 61 Latpandura. Hasp. at Pimbura and Disp. at Badureliya. |
| <b>Horagolla</b>   | The Kotalawala Estate Co., Ltd.   | J. L. Kotalawala                                   | H. P. Perera and D. A. D. Yapa                                       | 208            | 196            | —   | 152       | 44             | —      | — | Millewa, Horana. Padukka R.S.   |
| <b>Horakettia Mukzlang</b>   | K. Don Jeronis. etc.  |  | K. Don Jeronis   | 113            | 113            | —   | —         | 113            | —      | — | Kalutara.   |
| <b>Horawala B 59</b>   | The Horawala (Kalutara) Rubber Co., Ltd.  | Aitken, Spence & Co., Ltd.                         | A. T. S. Boyle, J.P. D. S. W. Kotalawala (Asst. Sundt.)<br>Conductor | 2013           | 205            | —   | 205       | —              | —      | — | Matugama 3A. Alutgama R.S. 10. Hosp. at Pimbura and Disp. at Horawala.  |
| <b>Hungammuwa Iddagodde Ilimbe</b>                                     | Bank of Chettinad Ltd. (Included in Vogan)<br>K. S. de Silva  | Bank of Chettinad Ltd.<br>K. C. He Silva           | Conductor  | 41<br>197.1    | 41<br>194      | —   | 41<br>63  | 93             | —      | — | Beruwala,<br>Horana 2. Hosp. at Horana. Panadura R. S. 20.  |
| <b>Ingiriya (153 ft.)</b>  | A. H. T. de Soysa   | A. 14. T. de Soysa                                 | D. K. Fernando   | 720            | 711            | 180 | 345       | 118            | —      | — | Ingiriya Padukka R.S. I 1. Panadura, R.S. 191. Telephone Office on estate Hosp. and Disp. at Ingiriya.                        |
| <b>Ittagalakanda Jagodigewatta</b>                                     | A. W. Salgado<br>H. A. P. Wijesekara  | H. A. P. Wijesekara                                | B. S. Siridewa<br>H. A. P. Wijesekara                                | 21<br>29       | 21<br>24       | —   | 17<br>12  | 1<br>5         | 3<br>7 | — | Ingiriya, Padukka R.S.10, Panadura R. S. 20. Mahagonaduwa, VVadduwa 5.  |
| <b>Jawatta Jczima</b>  | C. B. Wijeyeratne<br>M. L. M. A. Jamaldeen Marikar  | C. B. Wijeyeratne<br>M. L. M. A. Jamaldeen Marikar | A. S. J. Stephens and W. B. Abeyewardana                             | 25<br>125      | 25<br>125      | —   | 25<br>125 | —              | —      | — | Kalutara North.<br>Mahagarna 5. Agalawatta 9. Kalutara South R.S. 24. Hosp. at Pimbura and Disp. at Athura.                   |
| <b>Jokongewatta</b>  | Oscar Goonetilleke  | Oscar Goonetilleke                                 | Conductor  | 30             | 30             | —   | 30        | —              | —      | — | Palacota. Kalutara (South)Rubber inte ra planted with Coconuts.   |
| <b>Iosnell B 125 (50 fr.)</b>  | Mrs. A. P. and M. 1. C. Fernando  |  | W. M. E. Medis   | 237            | 237            | —   | 227       | 3              | 7      | — | Bentota 5. Alutgama R.S. 41.. Hosp. at Kalutara and Disp. at Beruwala,  |
| <b>Kaluganga Kalugahahene</b>  | A. V. K. Kasinathan Chettiar  |  | Conductor  | 38             | 38             | —   | 38        | —              | —      | — | Tebuwana 2. Kalutara South R.S. 9.  |

Ca—Cacao ; Cd—Cardamoms ; Co—Coffee ; Gr—Grass ; Pv—Paddy ; T—Timber ; Hosp—Hospital ; Disp—Dispensary ; Cn—Cinnamon.



**K AL UTARA (Continued)**

| Estates   | Proprietors or Lcssees   | Agents or Correspondents                            | Resident Managers and Assistant Superintendents                     | ACREAGE          |                                       |           |                  |              | Post Town and Further Information |  |
|---|--|---|---|------------------|---------------------------------------|-----------|------------------|--------------|-----------------------------------|--|
|   |  |   |   | Total            | Culti-<br>vated                       | Tea       | Rub-<br>ber      | Coca-<br>nut |                                   | Ocher<br>Prdts.,   |
| Kaluhena  | <b>S. H. and 14. de</b><br>Fonseka   |   | <b>S. H. and H. de</b><br>Fonseka                                   | 48               | 48                                    | —         | —                | <b>48</b>    | —                                 | Kalutara.  |
| Kalupahana B16 (246 ft.)                            | H. VV. R. Salgado, Mrs. Domingo Dias. D. S. de Fonseka and L, J. Fernando.             | A. E. Dias  | P. John Singho  | 220              | <b>220</b>                            | —         | <b>220</b>       | —            | —                                 | Horana 4. Panadure R.S. 16. 30 acres. of Rubber rnterplanted with Tea. Hosp. and Disp. at Ingiriya.  |
| Kalupanamukalana Kanana B 26 (30 ft.)               | <b>C. Don Odris</b><br>Pimbura Rubber Co., Ltd.  | C. Don Odris<br>Whittall & Co,                      | C. Don Odris.<br>R.L. Brohier (Asst. <b>Suptd</b> )                 | 75<br>310        | <b>75</b><br><b>305</b>               | —         | —                | <b>75</b>    | —                                 | Kalutara.<br>WeEipenne 2. Atutgama R. S. B. Hosp. at Pimbura and Disp. an Pall6godda Estate.<br>Horana 11.<br>Kalutara 5. Hosp. and Disp. at Kalutara.   |
| Kandangalla Kandawatca                              | Richard Salgado<br>Kandawatta Coconut & Rubber Estates, Ltd.                           | M. Pt Salgado<br>M. W. Hennie Erskine               | Conductor<br><b>D. P. Erskine and</b><br>Conductor                  | 20<br>146        | <b>20</b><br>146                      |           |                  |              |                                   |  |
| Kapuhena Karandella Karandella (late Tudugala)      | L. M. M. Dias<br>W. B. E. Fernando<br>Mudaliyar Thomas Rodrigo                         | L. M. M. Dias<br>T. L. Fernando<br>Percy R. Rodrigo | N, V. Arunasatam <b>Pulley</b><br>A. P. L. Voz<br>Conductor         | 87<br>461<br>24  | <b>65</b><br><b>46)</b><br><b>24</b>  |           | 50<br>464<br>24  |              | 5Py                               | Galpara, Katutara,<br>Kalutara 8.<br>Kalutara 3.   |
| Katukurundugoda                                     | U. L. M. Magdoom and<br>U. L. M. Hamdoon   | U. L. M. Magdocm and<br>U. L. M. Hamdoon            | U. L. M. Magdoom <b>and</b><br>U. L. M. Hamdoon                     | 30               | 30                                    |           | 30.              |              |                                   | Agalawatta.  |
| Katukelle   | Misses L and C. Wieratne   |   |   | 214              | <b>214</b>                            |           | 214              |              |                                   | <b>Kalutara,</b>   |
| Kekunagoda Kekirihena Kempton Park Kendagolla Group | Mrs. E. Lucas<br>Heirs of C. E. A. Dias<br>(Included in Neuchatel.)<br>N. S. C. Percra | Dias Peiris & Co.                                   | Paul F. Gunawardene<br>W. E. G. Mendis<br><br>T. S. Peiris (Supdt.) | 65<br>99<br>299k | <b>65</b><br><b>99</b><br><b>299)</b> | —         | 49<br>99<br>290f | <b>97 Py</b> | et ,                              | Wetipenna S. P. <b>O.</b><br>Kalutara P. O. Agalawatte T. <b>O.</b> 2.<br>Padukka 7, Handapangoda R. <b>O.</b>   |
| Kinnersley B 84 (640ft.)                            | KInnersley (Kalutara)<br>Rubber Co.. Ltd.  | Aitken. Spence & Co.,<br>Ltd.                       | Alick St. J. Stephens &<br>Conductor                                | 394              | 321                                   | —         | <b>304</b>       |              | <b>17Py</b>                       | Mahagarna P. <b>O.</b> 5. Kalutara South R. S. 30. 'Phone No. 97 Mahagama <b>and</b> T. <b>O.</b> Kalutara. <b>Hosp. at</b> Pimbura and Disp, at Athura. |
| Kirillawala Kiripella                               | A. 14. T. de Soysa<br>Heirs of Dr. A. S. Goone-wardene                                 | <b>De Soysa &amp; Co.,</b> Ltd.                     | Conductor<br>Alf. L. Fonseka (Suptd.)                               | 37<br>80         | <b>37</b><br><b>80</b>                | <b>37</b> |                  | <b>78</b>    | —                                 | <b>2 Py</b><br>Ingiriya. Padukka R. S. II.<br>Horana 3. Hasp, and Disp, at Panadura,   |
| Kirantidiya B 121                                   | Mahagama Rubber Co.,<br>Ltd.   | Bosanquet & Skrine,<br>Ltd.                         | N. J. D. Stokes   | 231              | 231                                   | —         | 231              |              |                                   | Bentota 7. Alucgama R. S. 7. Hosp. and Disp. at Pallagoda Estate. 'Phone No. BOB Matugama.   |
| Kiriwanaketiya (446 ft.) B 78                       | Mahagama Rubber Co.,<br>Ltd.   | Bosanquet <b>&amp; Skrine</b><br>Ltd.               | E. J. S. Sutton and <b>Con-</b><br><b>ductor</b>                    | 1171             | 1050)                                 | —         | 10501            |              |                                   | Mahagama 7. Kalutara South R. S. 25. 'Phone No. 27 Mahagama. Hosp. at Pimbura and DM, on Estate.   |
| Kitulgoda (150 ft.)                                 | <b>K. W. Ekanayake</b>   | K. W. Ekanayake                                     | <b>Conductor</b>  | 22               | 22                                    | —         | 22               | —            | —                                 | Agatawatte 3. Kalutara R. S. /4.   |

|   |  |                         |   |      |     |    |     |     |     |    |  |
|---|--|-------------------------|---|------|-----|----|-----|-----|-----|----|--|
| Kobowella B 110 (310 ft.)   | Consolidated Estates Co., Ltd.                                   | Geo. Stuart & Co.       | J. C. H. Spedding   | 578  | 552 | —  | 452 | —   | 100 | Pv | Govinna. Panadure R. S. 22. 'Phone No. 62 <del>Five-gr. Beer</del> Group, Neboda and at Pimbura and Disp. at Kobowella.        |
| Knutsford Kondaganmuila   | (Included in Tallagalla.) Mrs. E. M. J. Abeyasinghe              |                         | Conductor   | 60   | 60  | —  | —   | 60  | —   |    | Kalutara South 4.  |
| Kotapitiya  | N. W. Fernando   | N. W. Fernando          | O. L. J. Perera   | 36;  | 36  | —  | 361 | —   | —   |    | Hettiwatta S. P. O. 2. Alutgama R. S. 3. Hosp. at Kalutara. Disp. at Hettiwatta.   |
| Kudaganga Group (consisting of Kudaganga, Arambahena, Cuilfargie, B 98 and Finzean 8 137) | Kudaganga Rubber Co. (of Ceylon). Ltd.                           | Henderson & Co.         | L. B. Kelaart   | 1102 | 975 | —  | 975 | —   | —   |    | Kalutara South R. S. 30. 'Phone No. 23. Mahagama. P. O. Mahagama. Disp. on Estate.   |
| <b>Kudaganga Tea</b>  | Heirs of J. M. de Mel, 1. P.                                     |                         | W. D. Davith  | 197  | 175 | II | 160 | —   | —   |    | Mahagama 3. Kalutara South R. S. 25. Hosp. at Pimbura and Disp. at Athura. Tea interptanted with Rubber.                       |
| <b>Kudalugalla Group</b> & Som isa nda  | Mrs. D. B. Weerakoon   | R. Gordon and Co.       | D. J. Weerakoon (Resdc. Manager); D.A. Weeraboon (Asst. Supdt.) | 400  | 400 | —  | 370 | 30  | —   |    | Horana 4. Panadure R. S. 16. Hosp. and Disp. at Ingiriya.  |
| Ku mbaduwa  | E. L. F. he Soysa  | N. J. S. Costa          | C. W. Andrews   | 127  | 127 | —  | 108 | II  | 18  | Py | Meegahatenne P. O. and T. O, I. Alutgama R. S. 18. Hosp. at Pimbura and Disp. at Horawala.                                     |
| Kunuberiyalanda Kurnegoda   | Mrs. P. C. H. Dias (Inchided in Dufferin.)                       |                         | Conductor   | 33   | 33  | —  | —   | 33  | Cn  |    | Kalawila, Alutgama.  |
| Landscape B 90 (682 ft.)  | Landscape Estates, Ltd.  | Landscape Estates. Ltd. | S. J. Sproston  | 425  | 414 | —  | 414 | —   | —   |    | Latpandura 1, Kalutara South R. S. 22. Hosp. at Pimbura and Disp. on Estate.   |
| Langsland Lajos B 136 (48 ft.)  | (Included in Glendon Group.) The Lajos (Ceylon) Rubber Co., Ltd. | Lewis Brown & Co., Ltd. | H. Aitkenhead and Conductor                                     | 393  | 301 | —  | 301 | —   | —   |    | Tebuwana 7. Neboda I. Kalutara South R. S. 5.2. 'Phone No. 807 Neboda. Hosp. at Kalutara and Office and Disp. on Clyde Estate. |
| Leeneyawa   | W. P. H. Dias  | W. P. H. Dias           | L. Illeperumage   | 54   | 54  | —  | 54  | —   | —   |    | Meegahatenne 21. Alutgama R. S. 14. Hosp. at Pimbura and Disp. at Horawala.  |
| Leuwanduwa  | John J. Fernando   |                         |   | 41   | 41  | —  | 41  | —   | —   |    | Paiyagala,   |
| Liskillen Llewellyn Group   | (Included in Clyde.) Heirs of Gate Mudlr. 1. V. G. Jayewardene   |                         | Alfred C. Jayawardene   | 276  | 276 | —  | 134 | 130 | 12  | Py | Paiyagala (South) 4.   |
| <b>Loch-Ave</b> (Kopiawatte)  | Misses Orr   | Misses Orr              | Conductor   | 109  | 98  | —  | —   | 98  | 11  | Py | Wadduwa  |
| <b>Lowmont Group</b>  | (See Sc. George's Grp.)  |                         |   |      |     |    |     |     |     |    |  |

Ca—Cacao ; Cd—Cardamoms ; Co—Coffee ; Gr—Grass ; Py—Paddy ; T—Timber ; Hosp—Hospital ; Disp—Dispensary ; Cn. Cinnamon.

KALUTARA (Continued)

114-

| Estates                      | Proprietors or Lessees                                   | Agents or Correspondents    | Resident Managers and Assistant Superintendents          | ACREAGE          |      |        |       |              | Post Town and Further Information |  |
|------------------------------|--|-----------------------------|--|------------------|------|--------|-------|--------------|-----------------------------------|--|
|                              |  |                             |  | Total Cultivated | Tea  | Rubber | Cocoa | Other Prdts. |                                   |  |
| Maddagedera B 37 (40 ft.)    | Anglo-American Direct Tea Trading Co., Ltd.              | James Finlay & Co., Ltd.    | H. F. Norris   | 1365             | 1275 | 550    | 725   | —            | —                                 | Matugama Alutgama R. S. 8. Hosp. at Neboda and Estate Tel : Matugama 809.  |
| Madola B 80 (92 to 1040 ft.) | Hewagam Rubber Co., Ltd.                                 | Mackwoods, Ltd.             | H. A. Fisher (Supdt.)                                    | 677              | 609  | —      | 609   | —            | —                                 | Agalawatta 7. Kalutara South R. S. 27. 'Phone No. 26 Mahagama. Hosp. and Disp. on Estate. 17.1 acres of budded rubber, experimental class. |
| Mahagama                     | James Orr  | James Orr                   | Malcolm Orr  | 15               | 15   | —      | 15    | —            | —                                 | Agalawatta. Kalutara South R. S. Hosp. and Disp. at Pimbura.   |
| Mahagoda B 76                | F. J. M. de Mel  | F. J. M. de Mel             | D. L. C. Wanasinghe                                      | 110              | 110  | —      | 108   | —            | —                                 | Post Town Ittapane 1. Alutgama R. S. 13.   |
| Mahalanda                    | C. A. Wickramasekara                                     | C. A. Wickramasekara        | Conductor  | 68               | 68   | —      | 26    | 42           | —                                 | Kalutara South 4+. Hosp. and Disp. at Kalutara.  |
| Mahapatanahena               | D. C. Wijewardene  | ...                         | D. A. Weerakoon  | 51               | 51   | —      | 51    | —            | —                                 | Horana, Horana.  |
| Mahapootagala                | Heirs of R. E. S. de Soysa                               | ...                         | Conductor  | 400              | 40   | —      | —     | —            | 40                                | Alubomulla, Panadure.  |
| Mahawila                     | A. M. Clement Dias                                       | A. M. Clement Dias          | G. O. Seeker   | 31               | 31   | —      | 21    | 10           | —                                 | Matugama 6 Neboda 8. Kalutara South R. S. II. 'Phone No, 27 Matugama. Hosp. at Neboda and Disp. at Horawala.                               |
| Malaboda B B                 | Lanka Rubber Co., Ltd.                                   | Lee, Hedges & Co., Ltd.     | G. O. Seeker   | 536              | —    | 52     | 11    | —            | —                                 | Ittapana Sub-P.O. Alutgama R. S. 13. Hosp. at Kalutara and Disp. at Ittapana.  |
| Malambe No. I Div.           | Mrs. L. M. Paranavicane                                  | Dr. L. A. Paranavitane      | D. A. Jayasekera   | 100              | 100  | —      | 100   | —            | —                                 | Ittapana Sub-P. 0. Alutgama R. S. 7. Hosp. at Kalutara and Disp. at Ittapana.  |
| Malambe No. 2 Div.           | Heirs of J. A. Sirimane                                  | Simon O. Sirimane           | D. A. Jayasekera   | 100              | 100  | —      | 100   | —            | —                                 | Panadure 4. Hosp. and Disp. at Panadure.   |
| Malamulla                    | Dr. A. S. Goonewardene                                   | ...                         | Conductor  | 21               | 21   | —      | 21    | —            | —                                 | Matugama 2, Kalutara South R.S. 17f. Hosp. at Pimbura and Disp. at Vogan.  |
| Marion B 120                 | Heirs of late Mr. F. R. Dakeync (See Sc. George's Group) | Lee, Hedges & Co., Ltd.     | J. D. Farguharson  | 169              | 169  | —      | 169   | —            | —                                 | Bentota 5. Alutgama R. S. 45. Hosp. at Kalutara and Disp. at Beta wela.  |
| Matugama Meegama B 110       | E. L. Ebrahim Lebbe Marikar                              | E. L. Ebrahim Lebbe Marikar | U. L. M. Magdoo (Manager) and N. B. Edirisinghe (Supdt.) | 449              | 449  | —      | 449   | —            | —                                 | Wadduwa fj. Hosp. at Panadura and Disp. at Wadduwa.  |
| Me lega ma                   | Mudlr. Thomas Rodrigo                                    | Percy R. Rodrigo            | Percy R. Rodrigo   | 40               | 40   | —      | 35    | 5            | —                                 | Matugama 6. Kalutara South R.S.18.   |
| Mellamukalana                | D. A. Fernando   | J. F. Dewapura              | Conuctor   | 24               | 24   | —      | 22    | —            | 2                                 |  |

**KALUTARA (Continued)**

|  |   |                                      |  |            |           |      |               |           |            |   |
|--|---|--------------------------------------|--|------------|-----------|------|---------------|-----------|------------|---|
| <b>Midellarnulahena</b>                            | Heirs of late S. D. S. Gunasekera   | <b>H. S. Gunasekara</b>              | <b>W. P. Perera</b>  | 73         | 73        | —    | —             | 7         | —          | L/Ouwa, Horana,   |
| <b>Millakande Rubber Estate B 85 (262 ft.)</b>     | Rosehaugh (Ceylon) Rubber Co., Ltd.   | Rosehaugh Co., Ltd.                  | <b>W. P. Mackie. Asst. H. Franklin</b>   | 1075;      | 912       | —    | <b>912</b>    |           |            | Mahagama 3. Agalawatta T. O. Kalucara South R. S. 26, 'Phone No. 95 Mahagama. Hosp. and Disc., on Estate.   |
| <b>Millakande Tea Estate B 85 (128 ft.)</b>        | Rosehaugh (Ceylon) Tea Co., Ltd.  | Rosehaugh Co., Ltd.                  | <b>R. E. Nicol, A. L. Nicol</b>  | 8511       | 7381      | 601! | 137           |           |            | Mahagama 3. Kalutara South R. S. 28. 'Phone No. 24 Mahagama. Kalutara T. O. Hosp. and Disp. on Estate.      |
| <b>Milleniya (161 ft.)</b>                         | Heirs of C. E. A. Diu   | Dias, Peiris & Co.                   | <b>J. J. Fernando</b>  | 495        | 495       | —    | 495           |           |            | Paragastota Sub-P.O. Hosp. at Panadure and Disp. at Horana.   |
| <b>Mirishena</b>                                   | <b>Mrs. W. D. Abraham</b>   | <b>Mrs. W. D. Abraham</b>            | <b>H. W. R. Bertrand.</b>  | <b>35</b>  | <b>35</b> | —    | <b>30 3 2</b> |           |            | Kalutara North.   |
| <b>Mirishena B 72 (136 ft. inclgd. Hillcroft.)</b> | Mirishena (Kalutara) Rubber Co., Ltd.   | <b>Lee Hedges &amp; Co., Ltd.</b>    | (Supdt.), E. C. K. Minor. (Assistant Supdt.) (On Active Service) and <b>V. Manuel Asst. (Supdt.)</b> | 1145       | 893       | —    | 893           |           |            | Govinna. Kalutara South R. S. 24. 'Phone No. 28 Mahagama. Hosp. on Estate and at Pimbura.                   |
| <b>Miriswatta</b>                                  | <b>P. W. Fernando</b>   | <b>P. W. Fernando</b>                | <b>C. T. Perera</b>  | 120        | 120       | —    | 13 107        |           |            | Horana 5. Padukka R. S. 51. T.O. Talgahawila, Horana.   |
| <b>Miriswatta Grp. B 118</b>                       | Noorani Estates Ltd.  | <b>Gordon Frazer &amp; Co., Ltd.</b> | <b>A. H. Williams</b>  | 572        | 572       | 346  | 163 —         | 33Py      |            | Wellipenna P. and T.O. 4d. Alutgama R. S. 1 1. Disp. Ittapana and on Estaet. Hosp. at Pimbura and Kalutara. |
| Moharnedi B 173                                    | The Alavi Tea & Rubber Estates Co., Ltd.                                      | Lee Hedges & Co., Ltd.               | <b>Claude Pe rn (Manager), E. O. B. Lover (Asst.)</b>  | 1163       | 811       | 781  |               |           |            | Lacpandura. Kalutara South R. S. 25. 'Phone No. 63. Latpandura. Hosp. at Pimbura and Disp. on Estate.       |
| <b>Monara-endu Kanda Monte Zita</b>                | <b>Mrs. P. Domingo Dim Dr. M. G. Perera</b>                                   | <b>A. E. Dias Noel de Silva</b>      | <b>P. P. Fernando J. P. Withana</b>  | 130 41     | 130 41    | —    | 130 —         |           |            | Horana 44. Panadura R. S. 16.!. Agalawatce.   |
| <b>Moragalawatta</b>                               | <b>W. P. H. Dias, J.P.</b>  | <b>W. P. H. Dias, J.P.</b>           | <b>L. Illeperumage</b>   | 128        | 108       |      | 108 —         | —         |            | Meegahatenne P. O. 2. Alutgama R. S. 15. Hosp. at Pimbura and Disp. at Polgampola.                          |
| <b>Morawinna West</b>                              | <b>Arthur de Silva</b>  | <b>Arthur de Silva</b>               | <b>Conductor</b>   | <b>38</b>  | 32!       | 9    | 10            | <b>94</b> | <b>4Py</b> | Ingiroa 4.  |
| <b>Morawinna</b>                                   | <b>D. R. Paranawidana</b>   | <b>D. R. Paranawidana</b>            | <b>M. Peter Silva</b>  | <b>82</b>  | 62        | —    |               | <b>62</b> | —          | Ingiroia. Panadure R. S.  |
| <b>Mont Eden</b>                                   | <b>Bank of Chettinad Ltd.</b>   | <b>Bank of Chettinad Ltd.</b>        | <b>C. L. Wilson, Supdt.</b>  | <b>88</b>  | 88        | —    | 70            | <b>13</b> | <b>5</b>   | Kalutara.   |
| <b>Mount Missina</b>                               | <b>Mrs. Adeline C. Silva and Mrs. D. S. de Fonseka</b>                        | <b>M. M. Salgado &amp; Sons</b>      | <b>P. V. S. Fernando</b>   | <b>48</b>  | 48        | —    | 48            | —         | —          | Horana.   |
| <b>Mount Pearl</b>                                 | <b>Dr. A. M. de Silva</b>   | <b>Justin Kotelawala</b>             | <b>B. Wijetunga</b>  | 80         | 80        | —    | 80            | —         | —          | Weli pen na.  |
| <b>Mukalanewatta</b>                               | <b>S. Pieris</b>  | <b>C. Silva</b>                      | <b>C. Silva</b>  | 35         | 35        | —    | —             | 35        | —          | Kalutara.   |
| <b>Mukalana Group B 67 (500 ft.)</b>               | <b>Mrs. C. E. A. Dim, Mrs. Cyril F. Fernando &amp; Mrs. J. L. M. Fernando</b> | <b>Dias Peiris &amp; Co.</b>         | <b>J. Q. Peiris (Supdt.) M. A. Fernando. (Asst. Supdt.)</b>  | <b>912</b> | 891       | —    | 891           | —         | <b>21</b>  | Matugama 8. Agalawatta S. Alutgama R. S. 14. Hosp. at Pimbura and Disp.. on Estate.                         |
| <b>Murraythwaite B 108</b>                         | <b>Murraythwaite Rubber Co., Ltd.</b>   | <b>Gordon Frazer &amp; Co., Ltd.</b> | <b>S. Vaux</b>   | 197        | 196       | —    | 196           |           |            | Homagama P. O. & R. S. 4). Hosp. at Colombo and Oise. at Horana.  |

Ca—Cacao ; Cd—Cardamoms ; Co—Coffee ; Gr—Grass ; Py—Paddy ; T—Timber ; Hosp—Hospital ; Disp—Dispensary ; Dn—Cinnamon.

**KALUTARA (Continued)**

116

| Estates   | Proprietors or Lessees                             | Agents or Correspondents  | Resident Managers and Assistant Superintendents       | ACREAGE     |             |     |             |           |                  | Post Town and Further Informadon   |
|---|--|---|---|-------------|-------------|-----|-------------|-----------|------------------|--|
|   |  |   |   | Total       | Cult, vated | Tea | Rub-        | Coco-ber  | Other nut Prdts, |  |
| <b>Muthettuhena Group</b>   | S. C. Fernando                                     | S. C. Fernando  | K. P. C. Serasinhe                                    | 210         | <b>210</b>  | —   | <b>210</b>  | —         | —                | Bombuwala. <b>Kalutara. Hosp. at</b>   |
| <b>Nagahaduwa Nagoda</b>  | P. P. Wijeratna<br>Mrs. Mary Philip                | P. P. Wijeratna   | <b>P. P. Wijeratna</b><br>Conductor                   | 36          | 36          |     | #           | 20        |                  | <b>Beru wala.</b>  |
| <b>Nagoda Kuru nd uwatta</b>  | Mrs. I. M. Orr                                     | Mrs. I. M. Orr  | <b>Mrs. I. M. Orr</b>                                 | 85          | <b>85</b>   |     | 7           | <b>78</b> |                  | <b>Kalutara P. O. Kalutara South R. S.</b>   |
| <b>Nalanda</b>  | Mrs. T. C. A. de Sepia                             | De Soysa & Co., Ltd.  |   | 25          | <b>20</b>   |     |             | 20        |                  | <b>Kalutara. Coconuts and Mangosteens.</b>   |
| <b>Narthupana</b> (209 ft.)   | (Included in Neboda Group.)                        |   |   | 23          | <b>23</b>   |     | 23          | —         |                  | <b>Mahagama.</b>   |
| <b>Neboda Group</b> incldg. Narthupana, Diaberiyakande, Digala & Polgahakande B 65          | Neboda (Ceylon) Rubber & Tea Estates, Ltd.         | Lewis Brown & Co., Ltd.   | <b>J. M. Stewart, (Manager)</b><br>and C. E. Albrecht | 1606        | 1540        | 330 | 1210        |           |                  | <b>Neboda, Kalutara South R. S. II. 'Phone No. 97 Neboda for Narthupana Division and No. 808 Neboda for Digala Division.</b> |
| <b>Nellunuyana B 20</b>   | Mrs. Gladys Soysa                                  | <b>Dim, Peiris &amp; Co,</b>  | H. Justin Fernando (Supdt.)                           | 427         | 427         | —   | 311         | 108       | I Py             | Bentota 6. Aitugarna Hosp. at Kalutara and Hosp. or Pallegoda Estate. Buildings over 7 acres.                                |
| <b>Nelsoridale Nettieworth</b>  | H. A. P. Wijesekera<br>A. W. Healey & C. W. Fisher | <b>H. A. P. Wijesekera</b>  | H. A. P. Wijesekera<br>... J. C. H. Spedding          | 113         | 80          | —   | 21.         | 80        | 16               | Molligoda. Wadduwa 2, Horana 10. Panadure R. 5. 22.  |
| <b>Neuchatel Group B 25</b> (incldg. Neuchatel Dikhena, Kempton Park. Nagahakande & Kokhena | The Neuchatel Estates, Ltd.                        | <b>Aitken, Spence &amp; Co.,</b> a Ltd.                             | <b>F. J. Schrader (Manager)</b><br>& M. J. Ondaatje   | 2262        | 2208        | 618 | 1590        |           |                  | Neboda 'Phone No. 303 <b>Neboda Kalutara South R. S. II I.</b>   |
| <b>Nivitigalakele</b>   | <b>Rubber Research Board</b>                       | Director. Rubber Research Scheme, (Ceylon), Dartonfield, Agalawatte | G. P. N. de Silva                                     | <b>1691</b> | <b>1531</b> | —   | <b>1481</b> | —         | 5 Fd             | Kalutara South R. S. 15. Govt. Disp. at Matugama I   |
| <b>Nugahena</b>   | <b>C. Domingo Dias</b>                             | <b>A. E. Dias</b>   | <b>W. 5. Fernando Asst...</b><br>G. W. Tillakeratne   | 521         | 52)         | —   | <b>521,</b> |           |                  | Paragastota. Wadduw aS. Wadduwa <b>R. 5, 7. 10ac</b> res interplanted with Coconuts.   |
| <b>Ossington B 71</b> (211 ft.)   | <b>Heirs of late F. I. Fernando,</b> J.p.,U.M.     | Gerald T. F. Fernando   | <b>K. L. de Silva</b>                                 | 233         | 233         | 3   | 212         |           | 18               | Mahagama 5. Agalawatta I J. Kalutara South R S. 29, Hosp. at Pimbura and Disp. at Bulatsinhala                               |
| <b>Padukka Group incldg. Menerigama &amp; Arakawila</b> (157 ft.)                           | (See Kelari Valley Distr itt.)                     |   |   |             |             |     |             |           |                  |  |
| <b>Pahan B 29</b> (99 ft.)  | Mrs. C. Sri Namasiyavom and J. Tyagarajah          | <b>Aitken Spence &amp; Co., Ltd.</b>                                | E. S. de Kretser, J.P., U.M.                          | 264         | 264         | —   | 262         | 2         | —                | <b>Kalutara South 8. Hosp. and Disp. at Kalutara.</b>  |
| <b>Paiyagalla B 114</b>   | The Horawala (Kalutara) Rubber Co., Ltd.           | <b>Aitken Spence &amp; Co., Ltd.</b>                                | A. D. Layton, 3,P,, U.M.                              | 5631        | 540         | —   | 540         | —         |                  | <b>Kalutara South 6. Phone. No. 2. Dodangoda Hosp and Disp. Kalutara.</b>  |

|   |   |   |  |           |           |       |          |        |   |  |
|---|---|---|--|-----------|-----------|-------|----------|--------|---|--|
| Pal lagodde ( acid e. St. Columb-Kille) B 36                    | Kalutara Co., Ltd.  | Whittall  | E. C. oosanouet triaria-ger)                 | 171. —    | 11.07     | —     | —        | —      | — | glentrrre, 7. No. 807 Matugama. S. 61.   |
| Palliyawatte Panangala Pa nangala                               | Anneslev de Silva E. C. de Fonseka, Jnr. H. E. B. de Mel  | De Soysa & Co. Ltd. E. C. de Fonseka, Jar. H. F. de Mel & Co. | Anthony Swaris A. D. Appuharny               | 36 12 274 | 36 12 274 | — — — | — — —    | 36 158 | — | Paiyagala Horana. Hosp. at Horana. Fruit treer 20 96Py Dambara R. O., Horana P. O. 5, Paddukka R. S. 9. Panadure R.S. 17. Hosp. at ingiriya. Welipenna P. O. Alutgama R. S. 4. Kalutara South R. S. 15. 'Phone No. 28 Macugama. Hosp. at Neboda and Disp. on Estate.   |
| Pannila & St. Mary's Pantiya B 43 (100 to 650 ft.)              | Firs. Mary Philip Pantiya Tea & Rubber Co., Ltd.          | A. G. B. Philip Galaha Ceylon Tea Est-ates & Agency Co., Ltd. | W. Abeyewardena Eric W. Whitelaw             | 225 10223 | 725 1805  | — —   | 225 —    | —      | — | Kalutara. Welipenna 1. mile. Alutgama R. S. Hosp. at Neboda. Dispensary at Horawela. Welipenna 13. Alutgama R. S. 9. Hosp. at Agalawatta and Disp. at Horawala. Welipenna 11. Alutgama R. S. 9. Hosp. at Agalawatta and Disp. at Horawala. 'Welipenna P.O. Alutgama R.S. 8. Hosp. at Neboda and Disp. at Horawala. |
| Pantyamukalana Parawala A Division                              | M. Andris Perera C. M. Harr id Marikar                    |   | F. F. Fernando                               | 76 98     | 76 98     | — —   | 76 —     | —      | — | Kalutara. Welipenna 1. mile. Alutgama R. S. Hosp. at Neboda. Dispensary at Horawela. Welipenna 13. Alutgama R. S. 9. Hosp. at Agalawatta and Disp. at Horawala. Welipenna 11. Alutgama R. S. 9. Hosp. at Agalawatta and Disp. at Horawala. 'Welipenna P.O. Alutgama R.S. 8. Hosp. at Neboda and Disp. at Horawala. |
| Parawala B 140  | James P. Fernando   | James P. Fernando   | H. Owen Fernando                             | 98        | 98        | —     | 98 —     | —      | — | Welipenna 13. Alutgama R. S. 9. Hosp. at Agalawatta and Disp. at Horawala. Welipenna 11. Alutgama R. S. 9. Hosp. at Agalawatta and Disp. at Horawala. 'Welipenna P.O. Alutgama R.S. 8. Hosp. at Neboda and Disp. at Horawala.  |
| Parawala B Division   | A. L Abdul Rahirnan Marikar                               |   | G. S. Rajapaksa                              | 35        | 35        | —     | 35 —     | —      | — | Welipenna 11. Alutgama R. S. 9. Hosp. at Agalawatta and Disp. at Horawala. 'Welipenna P.O. Alutgama R.S. 8. Hosp. at Neboda and Disp. at Horawala.   |
| Partnila Group B 138 (243 ft.)                                  | Mrs. Mary Philip  | A. G. B. Philip   | W. Abeyawardena Super- intendant & Conductor | 240 27    | 235 27    | — 9'  | 235 —    | —      | — | Kalutara. Welipenna P.O. Alutgama R.S. 8. Hosp. at Neboda and Disp. at Horawala.   |
| Pasmeegoda Pelenda B 163  | Win. E. de Silva The Alavi Tea & Rubber Estates Co., Ltd. | Win. E. de Silva Lee Hedges & Co., Ltd.                       | Win. E. de Silva P. B. Whittles              | 1036      | 980       | —     | 980      | —      | — | Koholiana. Kalutara Latpandura 3. Kalutara South R. S. 26. Hosp. at Pimbura and Disp. on Estate. 'Phone No. 66 Latoandura. Kalutara South 5. Hosp. and Disp. at Kalutara.  |
| Pembroke 8 101 1[200 ft.)                                       | Pembroke Estate, Ltd.                                     | Gordon Frazer & Co., Ltd.                                     | Vere O. Keyt                                 | 176       | 176       | —     | 173      | 3      | — | Kalutara South 5. Hosp. and Disp. at Kalutara.   |
| Penarth   | Madam G. F. Alckhine                                      | Bois Bros. & Co., Ltd.  | F. B. Carter & Condr.                        | 24        | 22J,      | —     | 221.     | —      | — | Hornagama 8. Hosp. and Disp. at Colombo. Horana 4. Panadure R.S. 16. 'Phone No. 13 Horana. Hosp. at Ingiriya and Disp. on Estate. Dodangoda Sub-P. 0.1!.; Kalutara South R.S. B. Koholana ; Kalutara 3.  |
| Perth B 12 (87 ft.)   | Panawatte Tea & Rubber Estates, Ltd.                      | Whittall & Co.  | A. H. Healey                                 | 1384      | 1351      | —     | 1351     | —      | — | Horana 4. Panadure R.S. 16. 'Phone No. 13 Horana. Hosp. at Ingiriya and Disp. on Estate. Dodangoda Sub-P. 0.1!.; Kalutara South R.S. B. Koholana ; Kalutara 3.   |
| Pettigalalanda 851  | Heirs of late E.). Samarawick rama                        |   | D. P. Kulacunga                              | 80        | 80        | —     | 80       | —      | — | Horana 4. Panadure R.S. 16. 'Phone No. 13 Horana. Hosp. at Ingiriya and Disp. on Estate. Dodangoda Sub-P. 0.1!.; Kalutara South R.S. B. Koholana ; Kalutara 3.   |
| Piligoda Pimbura Group (includg. Kanana Estates} B 19 (398 ft.) | S. D. S. A. Gunaratne Pi mbura Rubber Co., Ltd.           | Whittall & Co.  | Michael Perera G. W. Aldridge                | 231 1237  | 221 1197  | —     | 23} 1180 | —      | — | Koholana ; Kalutara 3. Agalawatta 11; Kalutara South R. S. 20. 'Phone No. 64 Agalawatta. Hosp. and Disp. at Pimbura.   |
| Pinehill 8 148  | Heirs of D. Goone-wardene                                 | D. V. S. Goonewardene   | D. V. S. Goonewardene and Conductor          | 226! 20   | 226! 32   | —     | 216      | 3      | — | Kalutara 5! . Kalutara North R.S. Hosp. and Disp. at Kalutara. Panadure ! . Kalutara.  |
| P inwalawatta Pitagonelia                                       | Walter & Richard Salgado Misses Orr                       | M. M. Salgado & Sons Misses Orr                               |  | 20 32     | —         | —     | 20 32    | —      | — | Panadure ! . Kalutara.   |

Ca—Cacao ; Cd—Cardamoms ; Co—Coffee ; Gr—Grass ; Py—Paddy ; T—Timber ; Hosp—Hospital ; Disp—Dispensary ; Cn—Cinnamon.

| Estates  | Proprietors or Lessees                     | Agents or Correspondents  | Resident Managers and Assistant Superintendents | ACREAGE    |                 |      |             |              | Post Town and Further Information |   |
|--|--|---|---|------------|-----------------|------|-------------|--------------|-----------------------------------|---|
|  |  |   |   | Total      | Culti-<br>sated | Tea  | Rub-<br>ber | Coco-<br>nut |                                   | Other<br>Prdts.   |
| Po I hena  | A. V. Dias                                 | P. George Dias  |   | 26         | <b>26</b>       |      |             | 26           | —                                 | Matugama 3 : Alutgama R.S. 12.  |
| Poonatuwa  | S. D. S. Gunaratna                         |   | Conductor                                       | 28         | <b>28</b>       |      | 28          |              | .                                 | Anguruwatota 2 ; Horana.  |
| Putupaula Group (including Putupaula Crurie, Thornage & Hinxton) 864 (373 ft.) | The P. P. K. (Ceylon) Rubber Estates, Ltd. | Spence, Wallis & Co.. London; Aitken, Spence & Co., Ltd., Colombo | Ian Leslie                                      | 1153; 1005 |                 |      | 1005        |              |                                   | Tebuwana 2 , Kalutara South R.S. 12.<br>*Phone No. 805 Neboda, Hosp. at Neboda.                       |
| Queen's Bay (200 ft.) 13 129   | (Included in Epping Fore ut Group.)        |   |   |            |                 |      |             |              |                                   |   |
| Rahigoda   | S. D. S. Gunaratna & Family                |   | M. D. S. Dissanaika                             |            | <b>254</b>      | —    | —           | 25)          |                                   | Bacagoda, Anguruwatota 3.   |
| Ranney Plane   | Mrs. Ranney E. Dias                        | M. M. Salgado & Sons  | N. C. William Sliva                             | <b>50</b>  | <b>50</b>       | —    | 50          |              |                                   | Bandaragama 4.  |
| Ratmalgoda   | Sir Gerard Wijeyekoon                      | Sir Gerard Wileyekoon   | F. Huybertsz                                    | <b>408</b> | <b>408</b>      | —    | 145         | 235          | 28 Py                             | Poruwedanda ; Horana 5 ; Padukka R.S. 10. Panadura R.S. 16.   |
| Ratuwatta  | L. W. Kuruppu                              | L. W. Kuruppu   | L. W. Kuruppu                                   | 20         | <b>20</b>       | —    | —           | <b>20</b>    |                                   | Gorakapola. Panadure.   |
| Rayigam B IS (300 to 800 ft.)  | Rayigam Co.. Ltd.                          | Mackwoods, Ltd.   | W. A. Paterson and John Bolling                 | 13261      | 1285)           | 415  | 8701        |              |                                   | Ingiriya 2. Padukka R. S. 8. Hosp. at Ingiriya and on Estate. T.P. Ingiriya 27.                       |
| Raigama  | Arthur V. Dias                             | Upali Dias  | T. Gunasekara                                   | 95         | <b>95</b>       | —    | <b>60</b>   | <b>28</b>    | <b>7</b>                          | Bandaragama 2. Panadura R.S. 8. Hosp. at Panadura and Disp. at Horana.                                |
| Remuna B 134 (216 ft.)   | Rem una Rubber Co., Ltd.                   | Geo. Steuart & Co.  | C. W. Fisher                                    | <b>253</b> | 253             | —    | <b>253</b>  | —            |                                   | Horana 2). Panadura R. S. 11. Hosp. at Ingiriya and Disp. at Horana.                                  |
| Ritiketiyā   | Mrs. H. J. Peiris                          | J. L. D. Peiris   | S. M. Gabriel and J. A. de Mei                  | 322        | <b>322</b>      | —    | <b>178</b>  | <b>99</b>    | Cn 45Py                           | Bentota 6. Alutgama R. S. 5.  |
| Rogart   | (Included in Glendon Group)                |   |   |            |                 |      |             |              |                                   |   |
| Rosemont   | M. Walter & Richard Salgado                | M. M. Salgado & Sons  | D. C. A. Wijesinghe                             | 62         | 62              |      | 62          |              |                                   | Horana S. Panadura 18. Hosp. at Ingiriya and Disp. at Horana.   |
| Shamrock   | G. N. Silva                                | G. N. Silva   | M. W. Erskine                                   | 29         | 24              |      | —           | 24           |                                   | Kudawaskaduwa Kalutara 3.   |
| Scotland   | (See Hollingbaurne)                        |   |   |            |                 |      |             |              |                                   |   |
| Silverdale Group B 130   | Mudlr. R. J. Wijetunga                     | Mudlr. R. J. Wijetunga  | C. A. Abayaratne, (hr.)                         | 5941       | <b>5581</b>     | —    | 558)        | —            | 15Py                              | Dodangoda P.O. & T.O. Kalutara South 7j. Hosp. at Kalutara and Disp. on Estate.                       |
| Simondale  | A. Siloris de Silva                        | M. W. Henrie-Erskine  | D. P. Erskine                                   | 110        | 110             | —    | 69          | 41           | —                                 | Kalutara South 71. Hosp. and Disp. at Kalutara.   |
| Sirikandura B 35 (546 ft.)   | Sirikandura Estate Trust                   | A. V. Dias  | M. Cecil Dias, L. N. Goonewardene, Asst. Supdc. | 10804.     | 063             | 463) | 500         | —            |                                   | Matugama 4. Kalutara South R.S. 17.<br>*Phone No. 24 Matugama. Hosp. at Pirnbura and Disp. on Estate. |
| Sirinidula B 33  | A. P. Fernando                             | H. Thomas Andradi, V.A.   | J. Charles                                      | 116        | 110             | —    | 106         | 4            |                                   | Kalutara 41. Hosp. and lisp. at Kalutara.   |
| S. Andrews   | (Included in Pembroke                      | Estate)   |   |            |                 |      |             |              |                                   |   |
| St. Augustine's  | Dr. I. L. C. Peiris                        |   |   |            |                 |      |             |              |                                   | Yahalalakelle. Horana.  |
| S. Bernards  | M. J. Fernando                             | M. J. Fernando  | M. J. Fernando                                  | 25         | <b>25</b>       | —    | <b>25</b>   | —            |                                   | Tebuwana.   |



|   |   |   |  |            |             |            |             |          |              |   |
|---|---|---|--|------------|-------------|------------|-------------|----------|--------------|---|
| <b>S. Edwards B 50 (150 ft.)</b>  | <b>Miss A. E. Orr</b>                                     | <b>V. Van Langenberg, V.A.</b>                      | <b>D I'. Siriwardene</b>   | 197        | 197         | —          | 180         | 4        | 13           | <b>Matugama 4. Kalutara South R.S. 91-Hosp. and Drsp. as Kul</b>  |
| <b>S. Francis (80 it.)</b>  | <b>T. F. Jayawardene</b>                                  | Geo. Steuart & Co.                                  | <b>T. F. Jayawardene (Supdt.)</b>  | <b>559</b> | <b>266</b>  | <b>260</b> |             | <b>6</b> | —            | <b>Mahagarna 3. Kalutara South R.S. 28.</b>   |
| <b>S. George Group (including St. George 390 ft., Matugama 400 ft. Anasigalla 300 ft. Lowmount 100 ft., Gal ketiya, Bombuwella. Remunegoda, Bolossa, Lucaswatta, Garnagoda and Digganagoda) B 77.</b> | <b>St. George Rubber Estates Ltd.</b>                     | Cumberbatch & Co.                                   | Roundell (Manager) G. Solomon (Conductor in charge, Matugama) Conductors for St. George & Anasigalls. N. M. Nicol Asst. at Lowmont & Conductors. | 2378'      | 2378)       | —          | <b>2252</b> | <b>1</b> | <b>125.)</b> | Office at St. George. <b>Matugama 4, Kalutara South R. S. 12. Matugama, Estate</b> 1 4 miles from Kalutara, Lowmont Estate 4 miles from Kalutara. St. George 'Phone No. 95, Matugama Matugama 'Phone No. 25, Matugaama Lowmont 'Phone No- 44. Kalutara Disp. on St. George, Matugama and Lowmont. Hosp. at Neboda & Kalutara  |
| <b>Lowmont Group</b> including Lowmont, Gal ketiya. Bombuwella, Bemunegoda, Bolossa, Lucaswatta, Garna. goda and Digganagoda (100 ft.) B 85.  |   |   | <b>W, L. Harvey (Supdt.)</b>   | <b>770</b> | <b>736</b>  | <b>—</b>   | <b>735</b>  | <b>I</b> | <b>34</b>    | Kalutara South 4. 'Phone No. 44 Kalutara. Hosp. at Clyde and Kalutara and Disp. on Estate.  |
| <b>S. Hermans Sorana Group (176 ft.) B7</b>   | <b>J. Herman Coorey Consolidated Co., Ltd.</b>            | <b>J. Herman Coorey Geo. Steuart &amp; Co.</b>      | J. Herman Coorey J. C. H. Spedding   | Total ...  | 2378!       | 2253       | —           | 2252     | 1            | 125)  |
| <b>St. Mark St. Peter's B 126 (300 to 350 ft)</b>   | <b>V. P. Silva W. L. P. de Soysa</b>                      | <b>Somerville &amp; Co., Ltd. W. L. P. de Soysa</b> | S. Marcus Silva C. W. J. de Soysa, and K. D. Aloysius (Asst.) M. M. Perera   | 181        | <b>181</b>  | <b>—</b>   | <b>181</b>  | <b>—</b> | <b>—</b>     | Paiyagala 5. Horana 1). Panadura R, S 12, Hosp. at Ingiriya and Disp. at Horana. Matugama 8. Neboda. Ingiriya 3. Padukka R. S. 7. Disp. on Estate. Hosp. at Ingiriya. Dodangoda I Kalutara South R. S. 6, Lacpandura P. O. Kalutara South R. S. Lacpandura 2. Kalutara South R.S. 25, Kalutara South F. S. 2). Hosp. at Kalutara. 33 acres interplanted with Coconuts and Rubber. |
| <b>S. Philomina (50 fc.) B 182</b>  | <b>Mrs. W. D. Saturninus</b>                              |   | D. S. Hattella J. Nicholas Silva Hugh J. Stork   | 51         | <b>51</b>   | <b>—</b>   | 51          | <b>—</b> | <b>—</b>     | Horana 2. Panadura R. S. 14. Hosp. at Panadura and Disp. at Horana. Govinna 41. Kalutara South R.S. 26. Neboda Kalutara South F. S. 15. 'Phone No. 28 Neboda. Hosp. at Neboda and Disp. on Estate. Lacpandura P. O. Kalutara South R.S. Forana <b>Panadura R. S. 15).</b>   |
| <b>St. Theresa St. Velerian St. Vincent's</b>   | <b>Mrs. Mary Philip Mrs. B. V. Fernando Hugh J. Stork</b> | <b>T. Victor Fernando</b>                           | S. B. Kuruppu, Jnr.  | 75         | 75          | <b>4!</b>  | <b>653</b>  | <b>3</b> | <b>2Py</b>   |   |
| <b>Stagmore</b>   | <b>S. B. Kuruppu</b>                                      | <b>S. B. Kuruppu</b>                                | H. W. Ft. Bertrand N. L. Till & C. W. Mossop (On Active Service)   | 36         | <b>36</b>   | <b>—</b>   | <b>36</b>   | <b>—</b> | <b>—</b>     |   |
| <b>Stenness Tempo (inclgd. Duffryn) 66 (129 ft.)</b>  | <b>L. P. Gapp Tempo Tea &amp; Rubber Co., Ltd.</b>        | <b>L. P. Gapp Geo. Steuart &amp; Co.</b>            | B. D. Albert P. R. May, J.P., U.M. (P) & K. B. Cornelis  | 1173       | <b>1063</b> | <b>—</b>   | <b>1063</b> | <b>—</b> | <b>—</b>     |   |
| <b>Thalgashena Thorpe</b>   | <b>Mrs. Mary Philip P. R. May, J.P., U.M. (P)</b>         | <b>P. R. May, J.P., U.M. (P)</b>                    |  | 75         | <b>75</b>   | <b>—</b>   | <b>75</b>   | <b>—</b> | <b>—</b>     |   |

Ca—Cacao ; Cd—Cardamoms ; Co—Coffee ; Gr.—Grass ; Py—Paddy ; T—Timber ; Hosp—Hospital ; Disp—Dispensary ; Cn—Cinnamon.

KALUTAXA (Continued)

120

| Estates  | Proprietors or Lessees  | Agents or Correspondents                                      | Resident Managers and Assistant Superintendents   | ACREAGE          |                                       |     |  | Post Town and Further Information   |
|--|---|---|---|------------------|---------------------------------------|-----|--|---|
|  |   |   |   | Total            | Culti- sated                          | Tea | Rub- ber                                   |   |
| <b>Tippalakande Group</b><br><b>Tithewel kanda</b><br><b>Trafalgar 13 27</b> (35 CO<br>685 ft.)                    | E.L.EbrahimLebbciMarikar<br>Dr. E. A. Coorey<br>Doranakande Rubber<br>Estates, Ltd. | M. I. L. M. Mawjood<br>Dr. E. A. Coorey<br>Geo. Steuart & CO. | K. Bento Singho<br>N. Iyadurai<br>F. H. Griffith, 1.P.,U.M.,<br>M. S. C.  | 160<br>91<br>481 | <b>160</b><br><b>91</b><br><b>481</b> | —   | 160<br><b>91</b><br><b>481</b>             | Veyangalla, Agalawatta.<br>Morava I. Panadure R, S, 13.<br>Latpandura 10. Kalutara South R.S. 31.<br>'Phone No. 60 Latpandura, Hosp.<br>at Pimbura and Disp. on Estate. |
| <b>Trigstand</b>   | Dr. H. I. Fernando  | Dr. H. I. Fernando  | B. B. Mendis & J. A. de<br>Silva  | 75               | <b>75</b>                             | —   | <b>75</b> — —                              | Galpara, Kalutara T. O. 8. Kalutara<br>North R. S. 7. Hasp, and Disp. at<br>Kalutara.   |
| <b>Tudugalla Group</b> (in-<br>deg. Tudugalla, Be-<br>cherton & Torwood)<br>B 58 (681 ft.)                         | Trustees of Tudugalla<br>Estate   | Galaha Ceylon Tea Es-<br>tates & Agency Co.,Ltd.              | G. O. Sucker  | 835              | 7171                                  | —   | <b>7171</b> — —                            | Tebuwana <b>11</b> . Kalutara South<br>R.S. 105. 'Phone No, 806 Neboda.<br>Hosp. at Neboda and Disp. on the<br>Estate.  |
| <b>Uduwankanda</b><br><b>Udugalla</b><br><b>Undupitigoda</b>   | Mrs. Mary Phillip<br>H. W. 1. & W. P. P. Dias<br>Heirs of H. Bastian Fer-<br>nando  |   | D. S. Hattella<br>.1. J. Fernando<br>Conductor  | 32<br>63<br>138  | <b>32</b><br><b>63</b><br><b>100</b>  | —   | <b>32</b><br><b>63</b><br><b>100</b>       | Latpandura P.O. Kalutara South R. S.<br>Horana 8. Panadura II, Wadduwa R.S.S.<br>Kalutara 5.  |
| <b>Usk Valley B 167</b>  | Usk Valley (Kalutara)<br>Rubber Co., Ltd.   | Aitken, Spence & Co.,<br>Ltd,                                 | F. H. Griffith, I.P..U.M.,<br>M.S.C.  | 1000             | <b>958</b>                            | —   | <b>958</b>                                 | Latpandura 5. Kalutara South R.S,<br>27, 'Phone No. 64 Latpandura.<br>Hosp. at Pimbura and Dap. on Estate.  |
| <b>Uyanwatta</b>   | Heirs of late P. Jorlis<br>Diu  |   | D. C. Yatawara  | 81               | <b>81</b>                             | —   | <b>74 4 3Cn</b>                            | Bandaragama 2_ Panadura R. S. 8.<br>Hosp. at Panadura and Disp.at Horana.<br>Bulatsinhala.  |
| <b>Vaturana</b><br><b>Victoria</b><br><b>Vogan &amp; Iddegodda In-</b><br><b>cluding Tisolla B 44</b><br>(573 ft.) | Chas. F. de Mel<br>K. S. de Silva<br>Vogan Tea Co. of Cey-<br>lon, Ltd.             | K. S. de Silva<br>Lee, Hedges & Co., Ltd.                     | Cond uctor<br>K. C. de Silva<br>J. D. Farquharson. 1.P.,<br>(Manager) & L. de Fon-<br>seka<br>Michael Perera<br>Conductor | 75<br>50<br>1812 | <b>16</b><br><b>50</b><br><b>1767</b> | —   | <b>16</b> —<br><b>50</b> —<br>36V. 1404+ — | Horana 2. Panadura R, S.<br>Neboda 4. Kalutara South R. S. 17.<br>'Phone No. 98 Matugama. Hosp.<br>and Disp. on Estate,<br>Gamagoda. Kalutara 21.<br>Beruwela 4.        |
| <b>Waduawala</b><br><b>Walatara</b>  | S. D. S. A. Gunaratne<br>R. Salgado   | M. M. Salgado & Sons,<br>Panadura                             | Michael Perera<br>Conductor   | 181<br>45        | <b>181</b><br><b>45</b>               | —   | <b>181</b> —<br><b>45</b> — —              | Mahagama 5. Kalutara South R. S. 30.<br>'Phone No. 97 Mahagama. Telegrams<br>Mahagama. Hosp. at Pimbura and<br>Disp. at Bulatsinhala.                                   |
| <b>Walauuwatta</b>   | Walauwatte Estate Co,<br>Ltd.   | L. J. M. Peiris   | A. Sr. 1. Stephens &<br>Conductor   | 476              | <b>266</b>                            | —   | <b>246</b> — <b>18Py</b>                   | Mahagama 5. Kalutara South R. S. 30.<br>'Phone No. 97 Mahagama. Telegrams<br>Mahagama. Hosp. at Pimbura and<br>Disp. at Bulatsinhala.                                   |
| <b>Walmeegoda</b><br><b>Walterland</b>   | W. N. Goonewardene<br>M. Walter Salgado   | M. Walter Salgado   | D. S. Ranawake<br>K. M. Dasa  | 28<br>70         | <b>28</b><br><b>70</b>                | —   | <b>28</b> —<br><b>42 28</b> —              | Meegahatenne.<br>Horana 41. Panadura R. S. 161.<br>Hosp. and Disp. at Ingiriya.<br>Bandaragama 11. Panadura R. S. 6.  |
| <b>Wanniyawatta Group</b>  | D. H. W. Kannangara   | D. H. W. & Chas Kan-<br>nangara                               | Chas Kannangara   | 80               | 80                                    | —   | 40 20 20Py                                 | Ingiriya 2: Padukka R. S. 12 Hosp. and<br>Plan at Ingiriya.   |
| <b>Waterloo</b>  | A. T, H. Rehrnaniee   | Hydery Co.  | J. M. Deniels (Manager)   | 154              | <b>154</b>                            | —   | <b>154</b> —                               | Ingiriya 2: Padukka R. S. 12 Hosp. and<br>Plan at Ingiriya.   |
| <b>Wartahena</b>   | M. T. Fernando  | M. T. Fernando  | M. T. Fernando  |                  | 23                                    | —   | 19 <b>1</b>                                | Neboda_   |

|  |  |                           |  |      |      |     |      |     |      |  |
|--|--|---------------------------|--|------|------|-----|------|-----|------|--|
| <b>Watawala</b>                          | I. D. S. Wickramasekara                  | H. W. Henrie-Erskine      | D. P. Erskine & K. P.                  | 51   | 51   | —   | 47   | 4   | —    | Kalutara South 7. Hosp. and Disp. at Kalutara.   |
| <b>Waterloo</b>                          | Dr. Sam de Vos                           | Carson & Co., Ltd.        | M. A. Fernando                         | 234  | 234  | —   | 234  | —   | —    | ingiriya 2). Padukka R. S. 12. Hosp. and Disp. at ingiriya.                                      |
| <b>Watu rana</b>                         | Chas F. de Mel                           |                           | Conductor                              | 75   | 16   | —   | 6    | —   | —    | Kalutara.  |
| <b>Wawulugala B II (254 ft.)</b>         | Estate of late C. E. A. Dias             | Dias, Peiris & Co.        | I. A. W. Rodrigo                       | 271  | 265  | —   | 258  | 3   | 4    | Horana 2, Panadura R.S. 14. Hosp. at Ingiriya and Disp. at Horana.                               |
| <b>Welgama Group</b>                     | Mrs. Maude Peiris                        | Mr. Harold Peiris         | D. T 5 Peiris                          | 864  | 864  | 233 | 311  | —   | —    | Mahagarna 6. Kalutara South R. S. 27. Hosp. at Pimbura and Disp. on Estate Paiyagala.            |
| <b>Welhena</b>                           | J. H. Cooray                             |                           | Conductor                              | 24   | 24   | —   | 24   | —   | —    | Horana 21. Panadura R. S. 14.  |
| <b>Weliketella Estates</b>               | D. H. W. Kannangara & D. W. Abeywickrama | D. H. W. Kannangara       |  | 50   | 40   | —   | 40   | —   | —    | Welipenna.   |
| <b>Welipenna</b>                         | K. W. Ekanayake                          |                           |  | 121  | 12   | —   | 121  | —   | —    | Wadduwa  |
| <b>Weragama</b>                          | Mrs. W. P. H. Dias                       | W. P. H. Dias J.P.        | D. W. Wijegunaratne                    | 85   | 80   | —   | 42   | 5   | 33Py | Malamulla Panadura.  |
| <b>Weriniyagahalanda</b>                 | L. W. Kuruppu                            | L. W. Kuruppu             | L. W. Kuruppu                          | 35   | 35   | —   | 25   | 10  | —    | Padukka 6'. Hosp. at Fanadura and Disp. at Horana.   |
| <b>Yahalakele Group</b>                  | J. L. D. Peiris                          | J. L. D. Peiris           | D. C. Heenkende                        | 1185 | 1185 | 85  | 1096 | 2   | 2    | Horana 4. Padukka R. S. 7.   |
| including Halbarawa (150 ft.)            |  |                           |  | 147  | 147  | —   | 7    | 140 | —    | Matugama 5. Kalutara South R. S. 12 'Phone No. 96 Matugama, Hosp. at Neboda and Disp. on Estate. |
| <b>Yahalakele</b>                        | Coconut Estate                           | Mrs. W. A. Peiris         | P. D. M. Gunawardana                   | 687  | 674  | —   | 674  | —   | —    |  |
| <b>Yatadola incld, g, 8 41 (300 ft.)</b> | Cley                                     | Kalutara Rubber Co., Ltd. | Gordon Frazer & Co., T. L. Besant Ltd. |      |      |     |      |     |      |  |
| <b>fa tip-acme</b>                       | (Included in Eduragalla Estate.)         |                           |  |      |      |     |      |     |      |  |

#### KEGALLA Including Polgahawela. (Tamil: Kegallal).

District distant 50 miles from Colombo. Elevation 400 to 1,500 feet.

Hospital and Dispensary at Kegalla, unless otherwise indicated. Railway Stations at Polgahawela, Kadugannawa, Rambukkana, Nawalapitiya, **Ampemussa, Alawwa and Karawanella.**

|  |                              |                          |  |       |       |      |    |     |   |  |
|--|------------------------------|--------------------------|--|-------|-------|------|----|-----|---|--|
| <b>Alickland</b>   | Mrs. F. C. Mitchell          | Brooke Bond Ceylon, Ltd. | A. P. Mitchell   | 75    | 70    | 70   | —  | —   | — | Aranayaka 1; Kadugannawa R.S. 1 Hosp. and Disp. at Aranayaka. 5)   |
| <b>Alawwa</b>  | Mrs. Maude Peiris            | Harold Peiris            | Reginald Senanayake (Manager & V.A.) and W. Cyril Tissera (Supdt.) | 203   | 203   | —    | —  | 203 | — | Alawwa.  |
| <b>Ambadeniya Group including Ambadeniya, Katugaha, Gevilipitiya, Panapura &amp; Dooldeniya Z 99 (765 to 1356 ft.)</b> | Ceylon Para Rubber Co., Ltd. | Geo. Steuart & Co.       | N. S. S. Martin  | 10871 | 10861 | 1086 | —  | —   | — | Aranayaka 2. Rambukkana R. S. 17 (Goods) & Kadugannawa R.S. 14 (Passengers). Hosp. and Disp. on Estate; also at Aranayaka. |
| <b>Ambagala</b>  | H. T. Ramachandra            |                          | O. M. Perera and Robt. Perera (V.A.)                               | 13    | 13    | —    | 13 | —   | — | Warakapola Ambemussa R.S.  |

Ca—Cacao ; Cd—Cardamoms ; Co—Coffee ; Gr—Grass ; Py—Paddy ; T—Timber ; Hosp—Hospital ; Disp—Dispensary ; Cn—Cinnamon.,

KEGALLA (Continued)

122

| Estates                         | Proprietors or Lessees                                      | Agents or Correspondents    | Resident Managers and Assistant Superintendents                                       | ACREAGE          |            |         |                        | i) out Town and Further Information   |
|---------------------------------|---|-----------------------------|---|------------------|------------|---------|------------------------|---|
|                                 |   |                             |   | Total Cultivated | Tea        | Rubber  | Coco* Other nut Prdts. |   |
| Arnbana A 92                    | R. Don Carolis & Sons, Ltd.                                 | H. Don Carolis & Sons, Ltd. | F. Wijeweera  | 213              | 208        | —       | 206 2 2                | Mirigama R.S. Hosp. at Watupitiwela & Disp. at Mirigama.  |
| Ambanpitiya Z 5 (600ft.)        | Heirs of late Sir H. M. Mallaby Deeley, Burt                | Carson & Co., Ltd.          | W. Hermon, Ir., (Manager) D. J. Thompson, (Snr. Asst. Supdt.) N. P. Byrde (hr. Asst.) | 1556             | 1393       | 419     | 973 —                  | Kegalla 4. Polgahawela R.S. 9. 'Phone No. 20 Kegalla, Disp. on Estate. Hosp. at Kegalla.                      |
| Arnbaltande Z 13 (2800 it.)     | P. S. Mitchell  | Brooke Bond Ceylon Ltd.     | Clerk. Conductor in Charge  | 342              | 280        | 280     | — — —                  | Aranayaka 2. Kadugannawa R.S. 16. Hosp. & Disp. at Aranayaka.   |
| Arandara (Amalgamated)          | with <b>Ataie</b> , K.V. District)                          |                             |   |                  |            |         |                        |   |
| Armagh Z 79                     | Mrs. F. C. Mitchell   | Brooke Bond Ceylon, Ltd.    | A. P. Mitchell and Conductor  | 110              | 80         | —       | 80 — —                 | Aranayaka 2. Kadugannawa R.S. 16. Hosp. & Disp. at Aranayaka.   |
| Arthur's Hill Group             | K. B. Dissanayake   | ...                         | K. B. Dissanayake   | 71.3             | 713        | —       | 511 15 5               | Nelundeniya 2. Alawwa R.S. 6,   |
| Bakbedie (900 ft.)              | <b>Mrs.</b> S. A. Sattanatha Pillai                         | K. D. J. Martinez           | V. G. Dharmasena  | 125              | 125        | —       | 107 18 —               | Afgama R.O. via Mirigama.   |
| Bandarawatta Group              | F. W. R. Dias Bandaranaike                                  | Bertram T. Pett (Manager)   | A. R. S. Appuhamy (Conductor)   | 168              | 168        | —       | 168 — —                | Nelundeniya, Kegalla.   |
| Barrington Z 2 (459 ft.)        | D. O'Connell and T. W. B. Crowther                          | Dailey Butler & Co., Ltd,   | A. W. Maddock & Conductor   | 244              | 220        | 5       | 215 — —                | Rambukkana. Hosp. at Kegalla and Dist', at Mawanella. 5 acres Tea seed-bears rs.                              |
| Bebilapitiya A 2 (560 ft.)      | <b>C. U. Senanayake</b>                                     | <b>C. U. Senanayake</b>     | Bertram T. Pett   | 196              | 196        | —       | 184 12 —               | Ambepussa 1. Hosp. at VVatupitiwela and Map, at Ambepussa.  |
| Biddescar                       | R. P. Senanayake Biddescar Rubber Co.                       | Gordon Frazer & Co.         | B. Hermon. D. Fairweather. Asst, D. C. Wettasinghe                                    | 235              | 235        | —       | 223 — —                | Kegalle.  |
| E illingahena (1100 ft.)        | D. C. Wettasinghe and Sisters                               | ...                         | ...   | 55               | 45         | —       | 45 — —                 | Kegalla, Yatiyantota R.S. Hasp. at Karawanella.   |
| Bodagalla                       | E. L. Ebrahim Lebbe Marikkar                                | ...                         | ...   | 65               | 65         | —       | 65 — —                 | Udugoda, Kegalla.   |
| Boorendagahama-wattahena Batale | A. L. M. Ibraheem Lebbe                                     | ...                         | Conductor   | 12               | 12         | —       | 12 — —                 | Nelundeniya, Alawwa R. S.   |
|                                 | Heirs of Sir S. C. Obeyesekere                              | ...                         | Conductor   | 50               | 50         | —       | 50 —                   | Ambepussa,  |
| Botale No. 2 Collongalla        | D. S. Senanayake Sam A. Molligoda and Mrs. K. B. Nugapitiya | D. H. Gunasekera            | J. P. Goonetilleke Sam A. Molligoda   | 250<br>207       | 250<br>170 | —<br>30 | 250<br>90 — 50         | Ambepussa. Kegalla. 3. Rambukkana R.S. 3). Of the 50'acres of Other Products 20 are Pepper and 30 Pineapples. |
| Dalukella                       | A. Nathaniels   | A. Nathaniels               | Conductor   | 20               | 20         | —       | 20 —                   | <b>Polgahawela</b> 23. Hosp at Kegalla and Dian. at Polgahawela. Rubber interplanted with <b>Coconuts</b> .   |

|   |   |   |  |      |      |      |      |     |       |  |
|---|---|---|--|------|------|------|------|-----|-------|--|
| Darman&   | D. E. Weerasooria   | D. E. Weerasooria                               | S. P. Ranasinghe and Yatawara (Supdts.)                | 200  | 200  | —    | 50   | 150 | —     | Polgahawela (Kegalla District)   |
| Debatgama Group including Orakande Z 57 (900 ft.) | Rubber Estates of Ceylon, Ltd.  | Galaha Ceylon Tea Estates & Agency Co., Ltd.    | W. A. Sharp Paul, J.P., U.M. Supdt. W. Galagods, Asst. | 2423 | 1378 | —    | 1378 | —   | —     | Aranayaka 5. Rambukkana R. S. 21. Hosp. at Aranayaka, Phone No. 6 Aranayaka.               |
| Dedigama  | Heir; of the late P. C. Dedigama  | R. V. Dedigama A. Dedigama                      | R. V. Dedigama A. Dedigama D. D. Dissanayake           | 875  | 420  | 40   | 261  | —   | 120   | Nelundeniya via Kegalla.   |
| Dedigama Group (541 ft.)                          | Mrs. Mary Dias Bandaranaike   |   |  | 153  | 145  | —    | 145  | —   | —     | Nelundeniya via Kegalla. Hosp. at Kegalla and Disp. at Nelundeniya.                        |
| Dickella Z 102 (700 to 800 ft.)                   | Dickella (Ceylon) Rubber Estates, Ltd.  | S. J. Sproston                                  | S. J. Sproston   | 612  | 612  | —    | 612  | —   | —     | Kegalla 2. Polgahawela R. S. 10.   |
| Diwela Z 713                                      | Diwella Kegalla Rubber Co., Ltd.  | Harrisons & Crosfield, Ltd.                     | Chas Bourchier   | 406  | 404  | —    | 404  | —   | —     | Kegalla 6. Polgahawela R. S. 13. Hosp. & Disp. at Kegalla.                                 |
| Donald s Land (800 ft.)                           | D. C. de Alwis and Mrs. Lionel Wijetneke (Included in Yellangow Dorpet Rubber Co., Ltd. | D. C. de Alwis                                  | D. C. de Alwis   | 30   | 30   | —    | 30   | —   | —     | Aranayaka 21. Kadugannawa R.S. 15.   |
| Donoughmore Dorpet Dunu male                      | W. Hermon, R. E. Nicol & John Wilson  | y Group.) Carson & Co., Ltd. Carson & Co., Ltd. | J. T. Buchan-Hepburn 0. Hermon                         | 157} | 1571 | —    | 1571 | —   | —     | Atale 4. Ruanwella 14. Galapitamada P.O. Warakapola T. O. I. I.                            |
| Egmont  | S. D. Thomas  | U. Francis Rodrigo                              | V.A. W. J. Fernando                                    | 103  | 103  | 7    | 52   | 44  | —     | Polgahawela 7. Hosp. and Disp. at Kurunegala,  |
| Elamaldeniya                                      | Hon. Mr. D. S. Senanayake   | Dudley Senanayake                               | Bertram T. Pett  | 296  | 145  | —    | 120  | —   | Ca 32 | Galapitamada 2. Ambepussa R.S. II. Hosp. at Karawanelia and Disp. at Niyadurupola.         |
| Epalawa   | The Epalawa Tea and Rubber Estates, Ltd.  | Carson & Co., Ltd.                              | J. A. Middleton. Manager & Roy Hermon (Asst.)          | 603  | 550  | 550  | —    | —   | —     | Kegalla 8. Rambukkana R. S. 12.  |
| Etana Z166 (1400 ft.)                             | The Pine Hill Estates Co., Ltd.   | Mackwoods Ltd.                                  | Francis de Saram                                       | 738) | 509k | —    | 5094 | —   | —     | Nelundeniya I. Ambepussa R. S. 41. Hosp. at Kegalla and Disci. at Ambepussa and on Estate. |
| Etnawala Z 130 (770 ft.)                          | Standard Tea Co. of Ceylon, Ltd.  | Geo. Steuart & Co.                              | S. W. Sherwood, J.P., U. M.                            | 477  | 448  | —    | 448  | —   | —     | Warakapola Hosp. at Kegalla and Disp. on Estate. S.P.O. Warakapola.                        |
| Ettie Z 96  | B. A. Semaneris Appuhary  | B. A. Semaneris Appuhary                        | B. A. Vveerasinghe                                     | 2651 | 2551 | 1331 | 122  | —   | —     | Hettimulla S. P. O. 2. Kegalla 6. Polgahawela R. S. 13.                                    |
| Fairfield   | Mrs. Maude Peiris   | Harold Peiris                                   | B. S. Perera and D. P. Wickremasinghe                  | 106  | 106  | —    | 106  | —   | —     | Polgahawela ≥ 1. Disp. and Hasp. on Estate.  |
| Forest Hill (400 to 750 ft.)                      | E. F. Don   | E. F. Don                                       | J. A. Middleton  | 124  | 124  | —    | 124  | —   | —     | Kegalla 2. Rambukkana R. S. 7.   |
| Fruithill Galapitamada Z 159 (800 ft.)            | Mrs. Maude Peiris (See Pallegama Group.)  | Mrs. Maude Peiris                               | B. S. Perera   | 50   | 50   | —    | 50   | —   | —     | Batuwatta, Polgahawela.  |
| Galketiya Group                                   | A. M. Mudiyanse   | R Alahakoon, S. P. Master                       | R. Alahakoon   | 75   | 70   | —    | 70   | —   | —     | Mawanella 11. Hosp. at Aranayaka.  |

Ca—Cacao ; Cd—Cardamomis ; Co—Coffee ; Gr—Grass ; Py—Paddy ; T—Timber ; Hosp—Hospital ; Disp—Dispensary ; Cn—Cinnamon.

**KEGALLA (Continued)**

| Estates   | Proprietors or Lessees                 | Agents or Correspondents               | Resident Managers and Assistant Superintendents |                 | ACREAGE    |             |              |                 |   | Post Town and Further Information   |
|---|--|--|---|-----------------|------------|-------------|--------------|-----------------|---|---|
|   |  |  | Total   | Culti-<br>vated | Tea        | Rub-<br>her | Coco-<br>nut | Other<br>Prdts. |   |   |
| <b>Gallapolle</b>   | S. 'N. Games                           |  | A. D. Samuel Appuhamy                           | 60              | <b>60</b>  | —           | <b>60</b>    | —               |   | Kegalla. Eheliyagoda T. <b>0</b> . 5. Parakaduwa R. S.  |
| <b>Gangoda</b>  | Mrs. A. F. Malamute                    |  | G. V. Banda                                     | 180             | 180        |             | .            | <b>180</b>      |   | Kegalla.  |
| <b>Gasnawa Group</b> (including Northlands) Z 125 (700 ft.)                                     | Hewagam Rubber Co., Ltd.               | Mackwoods, Ltd.                        | Francis de Saram                                | 9551            | 8131       |             | 8131         |                 |   | Nelundeniya. Alawwa R. <b>S</b> . 8. Hosp. at Kegalla and Disp. at Nelundeniya and on Estate.       |
| <b>Glenalmond</b> (incldg. rilliegastenne) Z 56 (11800 ft.)                                     | <b>W. S. Blacketc</b>                  | <b>R. S.</b> , Northway                | <b>E. C. Mille and L. Fred Perera</b>           | 936             | 433        | 421         | 12           | —               |   | Aranayaka 5. Rambukkana R. S. 23. Hosp. and Disp. at Aranayakz.                                     |
| <b>Godapola</b> (including) Panakawa  | Mrs. E. Ondaatje                       | Mrs. E. Ondaatie                       | W. Dowson                                       | 179             | 179        | —           | 179          | —               |   | Kegalla 2. Polgahawela R. S. <b>11</b> .  |
| <b>Golahela</b>   | A. F. Molamure                         | A. F. Molamure                         | Conductor                                       | 102             | <b>102</b> | —           |              | <b>102</b>      |   | Kegalla.  |
| <b>Golinda Group</b> (including Wewatenne. Malwita, Atugoda, Maragahakande) (to 1300 ft.) Z 142 | Golinda Tea and Rubber Co., Ltd.       | Whittall & Co.                         | G. B. Harvey                                    | 1278            | 1165       | <b>619</b>  | <b>516</b>   |                 |   | Kegalla 6 (from Wewatenne). Polgahawela R. S. 13. Hosp. at Kegalla and Diso. on Estate.             |
| <b>Gorokgahamada</b>  | Mudlr. D. M. Seneviratne               |  | Conductor                                       | 50              | <b>30</b>  | —           | <b>30</b>    | —               | — | Kegalla.  |
| <b>Gracelyn</b>   | A. F. R. Goonewardene, Proctor         |  | <b>D. S. Wijewardena</b>                        | 91              | <b>91</b>  | —           | <b>42</b>    | <b>49</b>       | — | Rambukkana PO & RS 31. Kegalla T 0 31. Hosp at Kegalla and Disp. at Rambukkana.                     |
| <b>Haloya</b>   | Francis de Saram                       |  | E. Felsingar                                    | 127             | <b>87</b>  |             | 70           | 17              |   | Warakapola T.O <b>5.1</b> . Galapitamade P.O. Ambepussa R.S. Hosp. at Kegalla.                      |
| <b>Halugama (410 ft.)</b>   | <b>H. Don Carolis &amp; Sans, Ltd.</b> | <b>H. Don Carolis &amp; Sons, Ltd.</b> | M. I. P. Samarasinghe                           | 118             | 118        |             | 64           | <b>54</b>       |   | Mirigama 2. Hosp. at Watupitiwella and Disp. at Mirigama. R.S. Mirigama.                            |
| <b>Halugama, No. 2</b>  | <b>J. E. J. S. Amaratunga</b>          | <b>J. E. &amp; A. Amaratunga</b>       | Conductor                                       | 39              | 39         |             |              |                 |   | Mirigama.   |
| <b>Hatbawe Group</b> (including Hatbawe Kempitiya & Mt. Prospect) Z 129                         | Hatbawe Rubber Co., Ltd.               | Whittall & Co.                         | F. D. Pascoe                                    | 1051            | <b>930</b> |             | 930          | —               |   | Rambukkana P.O. & T.O. 4. R.S. 53. 'Phone No. 27. Rambukkana. Hosp. at Kegalla and Disp. on Estate. |
| <b>Higgoda</b> Z 118 ( <b>478 to 1347 ft.</b> )   | Higgoda Rubber Co., Ltd.               | Cumberbatch & Co.                      | Malcolm C. Lyde                                 | 834             | <b>754</b> |             | 754          |                 |   | Undugoda 4. Polgahawela R.S. 19. 'Hosp. and Disp. at Undugoda.                                      |
| <b>Hingulgolla</b>  | Mrs. H. S. Manchanayake                | British Ceylon Corporation, Ltd.       | Conductor                                       | 70              | <b>70</b>  |             | 70           |                 |   | Kegalla 3. Hosp. at Kegalla & Disp. at Mawanella.   |
| <b>Hinwerelle</b> Z 146 ( <b>700</b> )  | Hinwerelle Rubber Co., Ltd.            | Carson & Co., Ltd.                     | T. B. Ratnayaka                                 | 367             | 354        |             | 354          |                 |   | Mawanella 3. Rambukkana R.S. 13. Hoso. at Kegalla and Disp. at Mawanella and on Estate.             |

**ICEGALLA. (Continued)**

|   |  |   |  |                   |                         |                |                 |     |    |                        |  |
|---|--|---|--|-------------------|-------------------------|----------------|-----------------|-----|----|------------------------|--|
| <b>Honupolapitiyewatta Horanakande Z 134 (202 ft.)</b>    | G. Fernando Biddesdar Rubber Co., Ltd.   | G. Fernando Gordon Frazer & Co., Ltd.                                       | K. Rodrigo W. Hermon, V.A., B. Hermon (Supdt.)   | 20<br>2331        | 20<br>2231              | —<br>—         | 2231            | 20  | —  | Ys                     | od 1. Kegalla.<br>wa II. Polgahawela 33. Hosp. at Kegalla and Disc., on Estate and at Polgahawela Kegalla.   |
| <b>Hunugalla Iiwana Z 94 (930 ft.)</b>                    | <b>M. H. A. Mansoor</b><br>'Included in Parambe                                      | <b>Group)</b>   |  | 323               | 323                     | 323            |                 |     |    |                        |  |
| <b>Indigolla Irugala Jebel Thair</b>                      | Mrs. <b>O. Wijeyakon</b><br>Mud Ir. D. M. Seneviratne<br>H. T. Ramachandra           |   | <b>R. Hermon</b><br><b>R. Seneviratne</b><br><b>Robert Perera, O. M. I</b><br>Perera, (V.A.)<br>K. V. Nagamany | 92<br>103<br>36   | 92<br>93<br>36          | 31<br>15<br>36 |                 | 78  | 7  |                        | <b>Kegalla</b> 6. Coconuts, Tea and Rubber. Kegalla 4. Ramhkkana 3 Warakapola Ambeputsa R.S. 4. Hosp. at Kegalla 134. Rambukkana <b>I. Hosp.</b> at Kegalla.                                     |
| <b>John Watte Kadriya Z 203</b>                           | <b>The</b> Bank of Chettinad, Colombo<br>Heirs of U. M. Salt' Mari-bar               | The Bank of Chettinad   | M. S. M. Razeen  | 97                | 97                      | —              | 97              | —   | —  |                        | Aranayaka I!fa. Kadugannawa 14. Rem-bukkana R.S. 19. Hosp. and Disp at A ra nayaka. Mawanella 1.4. Kadugannawa R.S. 9.   |
| <b>Kammalkelle Z 238 --</b>                               | <b>M. M. U. L. Abdul Ma-jeed</b><br>A. D. Callander<br>Heirs of late D. Fair-weather | <b>W. M. U. L. Abdul Ma-jeed</b><br>Bois Bros. & Co., Ltd.<br>W. Hermon     | W. M. <b>U. L.</b> Abdul Ma-jeed<br>J. G. Craib<br>W. Hermon   | 103<br>60<br>110  | 101<br>60<br>110        | [0<br>—<br>—   | 72<br>60<br>110 | 1   | —  | <b>18</b><br><b>Py</b> | Kegalla 7. Polgahawela R.S. 13. Kegalla 34, Polgahawela R.S. 10  |
| <b>Kandupitiya Kankerahene (500 ft.) ..</b>               | Heirs of late D. Fair-weather<br>Karandupona Estates Co., Ltd.                       | <b>Carson &amp; Co.</b>   | J. A. Middleton (Supdt.)   | 787               | 766                     | 444            | 322             |     |    |                        | Kegalla . Rambukkana R.S. 7. 'Phone, No.23 Kegalla, Hosp. at Kegalla and Disp. at Kegalla and on Estate.   |
| <b>Karandupona (including Velikande) 1 59 (800 ft.)</b>   |  |   |  |                   |                         |                |                 |     |    |                        | Aranayaka 11. Kadugannawa R.S. 14. Helmada. Polgahawela 3 Mawanella P.O. and Bungalow 1. Kadugannawa R.S. 2. Hosp. at Kegalla and Disp. on Estate, Kegalla, Polgahawela R. S., Hosp. at Kegalla. |
| <b>Katukitulhena Kehelwatugoda Kempitikande Group ...</b> | <b>P. S. Mitchell</b><br>W. Nugawela<br>'Kempicikanda Syndicate                      | <b>P. S. Mitchell</b><br>W. Nugawela<br>Bois Bros. & Co., Ltd.              | Conductor<br>H. C. Rodale and Con-ductor   | 13<br>30<br>589   | 13<br>30<br>539         | —<br>—<br>301  | 13<br>—<br>238  | —   | —  | 30                     | Kegalla . Rambukkana R.S. 7. 'Phone, No.23 Kegalla, Hosp. at Kegalla and Disp. at Kegalla and on Estate.   |
| <b>Kendagolla</b>   | G. M. Rajaratnam   | G. M. Rajaratnam  | G. M. Rajaracnam   | 8                 | 8                       | —              | 8               |     |    |                        | Kegalla, Polgahawela R. S., Hosp. at Kegalla.  |
| <b>Ki ridanakanda Kirigala Z 211 (700 to 900 ft.)</b>     | W. Nugawela<br>Hubert. Clinton & Leonard de Mel Bros.<br>E. L. Ebrahim               | W. Nugawela<br>Hubert Clinton & Leonard de Mel Bros.<br>Gordon Frazer & Co. | Conductor<br>I. D. A. Pulle<br>D. A. Ranesinglie (Supdt.)<br>D. Kumasam (Asst.)<br>A.. M. Voleed               | 30<br>115<br>8205 | 30<br>98<br>7591, 280,4 | —<br>—<br>—    | —<br>98<br>479  |     |    |                        | Polgahawela - Mawanella li. Kadugannawa R.S. 7. Hocp. at Kegalla and Disp. at Mawanella Undugoda P. O.4, via Yataderia Estates.  |
| <b>Knavesmire Z 9 (375 to 1350 ft.)</b>                   |  |   |  | 648               | 493                     | —              | 359             | 124 | 10 |                        | Undugoda <b>C.</b> Avissawella R.S. 16. <b>Hosp. and</b> Disp. at Undugoda. 10 acres planted with Liberian Coffee. Mawanella 2. Kadugannawa 8, Rambukkana R.S. 10.                               |
| <b>Kohladeniya Group Z 221</b>                            | <b>A. C. M. Voiced</b>   |   |  |                   |                         |                |                 |     |    |                        |  |
| <b>Kondoyle (800 to 1000 ft.)</b>                         | H. de S. Kularacne   |   | S. G. A. de Silva, V.A.  | 120               | 120                     | —              | 105             | 15  | —  |                        |  |
| <b>Korossa Z 181 (308 ft.)</b>                            | Mrs. Muriel De Soysa   | <b>A. J. C. Peiris</b>  | S. L Silva   | 41                | 41                      | —              | 41              | —   | —  |                        | Rambukkana 3. Hosp. at <b>Kegalla</b> and Disp. at Polgahawela.  |

Ca—Cacao ; Cd—Cardamoms ; Co—Coffee ; Gr—Grass ; Py—Paddy ; T—Timber Hosp—Hospital ; Disp—Dispensary ; Cn--Cinnamon.



KEGALLA (Continued)

126

| Estates  | Proprietors or Lessees   | Agents or Correspondents                             | Resident Managers and Assistant Superintendents | ACREAGE        |                         |            |             |              | Post Town and Further Information |   |
|--|--|--|---|----------------|-------------------------|------------|-------------|--------------|-----------------------------------|---|
|  |  |  |   | Total          | Culti-<br>vated         | Tea        | Rub-<br>ber | Coco-<br>nut |                                   | Other<br>Prdts.   |
| <b>Kosina</b>  | <b>Heirs</b> of Ramsay Cox   | Carson & Co., Ltd.                                   | F. D. Pascoe                                    | 86             | <b>86</b>               | —          | <b>86</b>   | —            | —                                 | Rambukkana P.O., T.O. and R. S. Hosp. at Kegalla and Disp. at Rambukkana.   |
| <b>Kotangewatte Labugolla and Illukgolla</b> (600 ca 2000 ft.)                   | <b>N. H. Keerthiratne E. Winter</b>                                    | Proprietor <b>E. Winter</b>                          | J. N. Weerasinghe<br><b>F. C. Vander Wert</b>   | 30<br>275      | <b>30</b><br><b>210</b> | —          | —           | <b>30</b>    | —                                 | Rambukkana 1.<br>Rambukkana 3. Dedunupitiya R. 0. Kadigamuwa <b>R. S.</b> Dispensary at Rambukkana, Hosp. at Kegalle. Rubber interplanted with Cacao. |
| <b>Langhurst Laukka Group</b> (inclgd. Dodantella and Wata-deniya) Z 3 (786 ft.) | <b>Mrs. J. G. Moore</b><br>The Ceylon Land and Produce Co., Ltd.       | Gordon Frazer & Co. Carson & Co., Ltd.               | O. Hermon<br>H. W. Gordon, J.P., U.M.           | 53<br>6932 674 | <b>53</b>               | —          | <b>53</b>   | —            | —                                 | Kegalla.<br>Mawanella 21. Rambukkana R. S. 13. 'Phone No, 8 Mawanella Hosp. at Aranayaka and Disp. at Mawanella.                                      |
| <b>Mabopitiya Madeniya Group</b>   | (Included in Parambe <b>A. A. Wickramasinghe</b>                       | Group.)<br>Carson & Co.. Ltd.                        | J. V. Crabbe                                    | 1500           | <b>1159</b>             | <b>363</b> | <b>706</b>  | <b>28</b>    | <b>62</b>                         | Warakapola 5. Ambepussa R. S. 8.  |
| <b>Madurapitiya</b> (700 ft.)  | G. C. Slater & N. W. Bentley-Buckle                                    | Bois Bros. & Co., Ltd.                               | G. Huntley                                      | 226            | <b>216</b>              | —          | <b>216</b>  | —            | <b>10</b>                         | Alutgama R. <b>O.</b> , Pasyala P.O. and <b>T.O.</b> 5. Mirigama R.S. I.I. Hosp. at Watupitiwela, Veyangoda.  |
| <b>Mahakanda</b>   | D. B. Dedigama and others  | <b>Group.)</b>                                       | <b>T. B. Dedigama</b>                           | 83             | <b>83</b>               | —          | <b>83</b>   | —            | —                                 | Nelundeniya 10. Rubber interplanted with Coconuts.  |
| <b>Malwana Maragalla</b>   | (included in Yataderiya <b>Sam A. Molligoda</b>                        | <b>Group.)</b>                                       | <b>Sam A. Molligoda</b>                         | 85             | <b>85</b>               | —          | —           | 60           | <b>25</b>                         | Kegalla 3. Rambukkana R. S. 31. Of the 25 acres under " Other Products " 10 acres Robusta Coffee and 15 acres Pineapples.                             |
| <b>Mayfair Z 149</b> (250 ft.)   | Mayfair Estate <b>Syndi-<br/>cate</b>                                  | <b>Harrisons &amp; Crosfield. Ltd.</b>               | O. Hermon                                       | 214            | <b>214</b>              | —          | <b>214</b>  | —            | —                                 | Danowita via Mirigama. Hosp. at Kegalla and Disp. at Warakapola. Kegalla P.O. 4.  |
| <b>Mayfield Group</b> (Nos. 1 & 2)   | Mrs. M. Fernando   |  | W. B. F. Fernando                               | 100            | <b>98</b>               | —          | 72          | 23           | <b>3Py</b>                        | Kegalla.<br>Galapitimada 3(.  |
| <b>Meedeniya Group Meegastenne Millegastenne</b> (2500 ft.)                      | <b>A. F. Molamure Mrs. D. R. Wijewardene</b><br>(Included in Glenalmo  | <b>A. F. Molamure Mrs. D. R. Wijewardene</b><br>nd.) | Conductor<br>M. D. S. Subasingho                | 35<br>45       | 35<br><b>45</b>         | —          | —           | 35<br>45     | —                                 | Kegalla.  |
| <b>MinErin</b> (750 ft.)   | <b>Louis A. Muller</b>   | Muller & Cooray                                      | Cnoductor                                       | 34             | <b>34</b>               | —          | 28          | 6            | —                                 | Niwatuwa R. <b>O. I.</b> , Warakapola <b>P.</b> and <b>T. O. 31.</b> Ambepussa R.S.   |
| <b>Minuwandeniya Molagoda</b>  | <b>K. B. Dissanayake P. W. Wijesekara</b>                              | K. B. Dissanayake P. W. Wilesekara                   | <b>E. S. Jayasinghe. M. D. Peiris</b>           | 80<br>170      | 120                     | —          | 6           | 107          | <b>61Py</b>                       | Danowita R.O. 2. Mirigama R.S. <b>6.</b> Kegalla. Rambukkana R.S. 6.  |
| <b>Monrovia Z Iii</b> (180 ft.)  | <b>Dr. C. C. de Silva, W. H. E. de Silva and Mrs. E. C. Wijesekera</b> | V, M. de Mel   | <b>P. P. Ranacunga &amp; J. L. Sirisena</b>     | 387            | <b>387</b>              | —          | 250         | 125          | —                                 | Alawwa I, Hosp. at Kegalla & Disp. on Estate.   |
| <b>Moragawella</b>   | <b>G. M. Raiaratnam</b>  | <b>G. M. Raiaratnam</b>                              | <b>I G. M. Rajararnam</b>                       | <b>135</b>     | <b>135</b>              | 34-        | —           | <b>10</b>    | —                                 | Kegalla, Rambukkana R.S.. Hose, at Aranayake  |

KEGALLA (Continued)

| M orantota  | E. L. Ebrahim Lebbe Marikar  | E. L. Ebrahim Lebbe Marikar.           | Uncultivated  | 60                |                 |             |                 |                |               |  |  | <u>Und a gods:</u>  |
|---|--|--|---|-------------------|-----------------|-------------|-----------------|----------------|---------------|--|--|---|
| Moranakande Mount Michael   | H. E. D. Banaaranayake Dr. W. M. Muller  | H. E. D. Bandaranayake Muller & Cooray | H. S, Fernando John M. Mallawa  | 45<br>91          | 45<br>91        | —<br>—      | 45<br>39        | —<br>46        | —<br>6        |  |  | Nelundeniya I. Kegalla 6. Warakapola 1:8. Hosp. at Kegalla and Disp. at Warakapola.                                 |
| Mount Monica  | <b>Mrs. M. A. Salgado</b>  | <b>T. V. A. Salgadoe</b>               | H. Rodrigo  | 50                | 37              | —           | <b>37</b>       | —              | —             |  |  | Danowita R. O. 2. Mirigama 6. Veyangoda 3. Hosp. at Watupitiwela and Disp. at Warakapola.                           |
| Muwapitiya  | <b>P. Cornelis Fernando</b>  | <b>N. W. Fernando</b>                  | <b>K. S. de Silva and 2 Conductors</b>  | 154               | <b>154</b>      | —           | <b>120</b>      | <b>29</b>      | <b>5</b>      |  |  | Rambukkana 3. Hosp. at Kegalla and Disp. at Rambukkana.   |
| Mutupanagoda Mylands Z 171 (900 ft.)  | <b>K. V. Kandiya Pune Mylands Rubber Co., Ltd.</b>   | Cumberbatch & Co.                      | K. V. Kandiya Pulle O. E. Ashford   | 39<br>232         | 39<br>2224      | —<br>—      | 39<br>2221      | —<br>—         | —<br>—        |  |  | <b>Mawanella.</b><br>Ruanwella 12. Kegalla 8, Avissawella R. S. 24, Hosp. at Kegalla and Disp. at Pindenioya.       |
| Nagolla (350 ft.) Nagolle   | <b>K. G. Charles SP. KM. M. RM. Ramanathan Chettiar &amp; Bro. D. D. Atukorala</b>                                       | <b>D. D. Atukorala</b>                 | <b>K. G. Piyadasa K. R. Athappa Chettiar</b>                                      | 79<br><b>4N</b>   | 12<br><b>36</b> | 12<br>—     | —<br><b>16</b>  | —<br><b>20</b> | —<br><b>1</b> |  |  | <b>Py</b><br>Kegalla IA.<br>Mawanella P. O. Kadugannawa R. S.   |
| Nandiwala Narangalla Group Z 79 (1100 to 3500 ft.)  | <b>M. K. M. P. R. Palaniappa Chettiar &amp; Bros.</b>  |  | <b>P. L. Muthuraman Chettiar (Supdt.) and V. Padmanabha Ayyar, (Asst. Supdt.)</b> | 22<br>847         | 22<br>610       | —<br>361)   | 22<br>249       | —              | —             |  |  | Kegalla 1. Polgahawela R. S. Aranayaka S. Rambukkana R. S. 18. Hosp. and Disp. at Aranayaka. 'Phone, Dolosbage 802. |
| Narangoda Z 201   | Hon. Mr. D. S. Senanayake  | Dudley Senanayake                      | Bertram T. Pett   | 424               | 323             | —           | 323             | —              | 32            |  |  | Galapitamada 2, Ambeputta R. S. II. Hosp. at Karawanella and Disp. at Niyandurupola.                                |
| N awa riarnbahena   | H. W. Boyagoda   | <b>H. W. Boyagoda</b>                  | Ukku Banda  | <b>24</b>         | <b>24</b>       | —           | <b>24</b>       | —              | —             |  |  | Rambukkana 6. Hosp. at Kegalla and Disp. at Rambukkana.   |
| New Bold Newland Newlands   | <b>Mrs. F. R. Barrs Mrs. S. K. Goonetilleke Mrs. P. R. Thambugala, Mrs. S. K. Goonecilleke and Mrs. D. H. Kalatuwawa</b> |  | W. Hermon M. S. Holmes  | 461<br>168<br>177 | 461<br>—<br>168 | —<br>—<br>— | 46)<br>168<br>— | —<br>—<br>—    | —<br>—<br>—   |  |  | Kegalla 8.<br>Mawanella 3.<br>Hingula R. O. 2. Kadugannawa 6. Hosp. at Aranayaka and Disp. at Mawanella.            |
| Nilapala Nilwakke Northlands Niyandurupolla Z 113 Oolanakade C 50                                 | (Included in Parambe P. S. Fernando (Included in Gasnawa (See Pallegama Group.) P. Chas A. Fernando                      | Group.) P. S. Fernando Group.)         | M. L. Fernando G. H. T. Silva (Supdt.)  | 107<br>513        | 107<br>165      | —<br>40     | 107<br>125      | —<br>—         | —<br>—        |  |  | Kegalla 2.<br>Menikdiwela P. O., Kadugannawa 7. Alagala T. O. I).   |
| Orakande (1200 ft.) Orange Grove Group incldg. Fruithill, Kalugala and Fairfield, Z 162 (314 ft.) | (Included in Debatgama Mrs. Maude Peiris   | Group.) Mrs. Maude <b>Peiris</b>       | Harold Peiris, Manager and B. S. Perera (Supdt.)                                  | 1034              | 984             | —           | 402             | 582            | —             |  |  | I Polgahawela 31. Govt. Hosp. at Kegalla. Estate Hdsp. and Disa. on Fairfield Division.                             |

Ca—Cacao ; Cd—Cardamoms ; Co—Coffee ; Gr—Grass ; Py—Paddy ; T--Timber ; Hosp—Hospital ; Disp—Dispensary ; Cn—Cinnamon.

KEGALLA (Continued)

1213

| Estates  | Proprietors or Lessees   | Agents or Correspondents                                    | Resident Managers and Assistant Superintendents  | ACREAGE          |                 |     |         |            | Post Town and Further Information   |
|--|--|---|--|------------------|-----------------|-----|---------|------------|---|
|  |  |   |  | Total            | Culti-vated     | Tea | Rub-ber | Coco-nut   |   |
| Pallegama Group Z 112 (comprising, Pallegama, Niyadurupola Galapicamada and Panana) (1152 ft.)   | Grand Central (Ceylon) Rubber Estates. Ltd.                                    | Carson & Co., Ltd.  | L. C. Gaudin   | 2367             | 2046            | —   | 2046    | —          | Warakapola 5. Ambepussa R. S. 14. Hosp. at Kegalla and Disp. at Niyadurupola Estate. Hosp. at Pallegama, Bungalow on Niyadurupola.  |
| Parambe Group incldg. Parambe, Mabopitiya, Bossella, Nilapalawa, Degalteriya, Alapalawa, Kurumbapitiya, Gurulawela Z 94 (917 ft.) and Ilwana | Parambe Rubber Co., of Ceylon, Ltd.  | Lewis Brown & Co., Ltd.                                     | F. G. Thomson  | 1418             | 1311            | —   | 1311    | —          | Undugoda 11. Polgahawela R. S. 16. Hosp. ac Undugoda and Disp. on Estate.   |
| Parape Penihela Z 183 (300 ft.)  | L. Jacob Silva<br>W. Seton Scott. F. Cobham Scott & R. C. Boustead             | L. Jacob Silva<br>Boustead Bros.                            | Conductor<br>W. Seton Scott (on leave), S. W. Sherwood (Actg. Manager). D. F. B. Pompeus (Resident Supdt.) | 84<br>311        | 134<br>269      | —   | —       | 84<br>26Bt | Rambukkana.<br>Danowita S. P. O. 4. Pasyala T. O. 4 Veyangoda R.S. 10.. Scheduled to Kegalla Hosp. 20. Disp. at Warakapola  |
| Pilapitiya (695 ft.)<br>Pondappe (1697 ft.)<br>Rahina Z 204  | K. Valoopifilay (Included in Narangalla A. A. Rahim                            | K. Valoopillay Group.)<br>A. A. Rahim                       | K. Vafoopillay<br>A. A. Raisins  | 45<br>75         | 37<br>75        | —   | 32      | 3          | Undugoda 5. Polgahawela R. S.   |
| Ranwella<br>Rock hill<br>Rosewatte   | James Fairweather<br>Harold C. Don<br>J. Tambyah-Bartlet                       | James Fairweather<br>E. F. Don<br>Gordon Frazer & Co., Ltd. | James Fairweather<br>T. Amerasinghe<br>P. V. M. Perera   | 123<br>105<br>62 | 70<br>105<br>62 | —   | 70      | —          | Aranayaka 2. Kadugannawa 14. Rambukkana R. S. 15. Kegalla 2. Polgahawela R. S. 9. Alawwa. Hettimulla Sub. P. O. 2. Kegalla 6. Polgahawela R. S. 12. Kegalla 3. Rambukkana R. S. 10. |
| Rosyth   | Rosyth Estate Co., Ltd.  | Carson & Co., Ltd.  | 1. A. Middleton  | 432              | 266             | 266 | —       | —          | 100 Fd  |
| Rukmalдениya   | C. S. M. Perera  |   | C. S. M. Perera<br>B, S Perera   | 44               | 42              | —   | 42      | —          | 2   |
| Seraphs<br>Serugal kande<br>Shannon  | Mrs. Maude Peiris<br>J. A. V. Rodrigo<br>Heirs of C. H. Gomes, I Proctor, S.C. | Mrs. Maude Peiris   | ... E. D. Hanks<br>... Walter de Silva   | 201<br>52        | —<br>65         | —   | —       | 47<br>—    | 201<br>65   |
| St. Blane  | A. C. A. M. Hanifa Alim & Co.  |   | ... A. M. A. 1-lamid (Supdt)   | 145              | 145             | 40  | 105     | —          | —   |
| S. Fergus Z 131 (757 ft.)  | T. A. J. Noorbhai & Co.  | Dias Peiris & Co  | D. J. H. Fernando.   | 386              | 353             | —   | 384     | 21         | —   |
| S. Joseph's Group  | Mrs. W. D. Sacuminus   | B. S. Fernando  | E. S. Fernando   | 380              | 380             | —   | 380     | —          | —   |

Polgahawela R. S. 3. Hosp. at Nalundaniya.

**KEGALLA (Continued)**

|  |   |  |   |                         |                         |                  |                   |            |            |   |
|--|---|--|---|-------------------------|-------------------------|------------------|-------------------|------------|------------|---|
| <b>St. Peters' Siyambalawa</b>   | Mrs. W. D Saturninus  |  | <b>B. C. A. Perera</b>  | 125                     | 45                      | —                | 45                | —          | —          | Nelundeniya R. O.   |
|  | <b>S.P. RM. M. RM.</b> Ramathanan Chettfar & Bro.                   |  | <b>..4K. R. Athappa Chettlar</b>  | 155                     | 155                     | 29               | 70                | <b>33</b>  | 23Py       | Aranayaka. Kadugannawa R. S. <b>9.</b>  |
| <b>Somiwatte Sun nymead</b>  | S. Grnaseltera<br>Mrs. Maude Peiris                                 | <b>H. A. Alwis Harold Peiris</b>                         | H. A. Alwis ingho (Supdc Harold Pe iris (Mangr.) & B. S. Perera (Supdc.)) | 25<br>75                | 25<br>75                | —<br>—           | 25<br>75          | <b>25</b>  | —          | Kegalla 35.<br>Polgahawela 2.   |
| <b>Tapton Wood Z 175</b><br>(500 ft.)  | Walagama Rubber Co., Ltd.   | Henderson & Co.  | <b>E. W. Lamont</b>   | 338                     | <b>303</b>              | —                | <b>303</b>        |            |            | <b>Polgahawela 5. Hos. at Kegalla 5. Disp. at Polgahawela</b>   |
| <b>Tippolahena UdagocPa Z 64</b> (1017 ft.)                                      | 1. F. L. Drieberg<br>The Naughton Tea Co., Ltd.                     | J. F. L. Drieberg<br>Gordon Frazer & Co., Ltd.           | J. F. L. Drieberg<br>H. C. Rodal  | <b>58</b><br><b>516</b> | <b>58</b><br><b>495</b> | —                | <b>495</b>        | <b>58</b>  | —          | Eheliyagoda,<br>Undugoda 15. Polgahawela R. S. <b>18.</b><br>Hosp. and Disp. at Undugoda.<br>Warakapola 7 miles. Arnbeppusa R. S. 10 miles.                                       |
| <b>Uduwaka Group (Including Walgankande) Uduwawala Wackkiriagal la (700 ft.)</b> | P. R. M. Sithambaram Chettyar<br>M. S. Fernando<br>G. M. Rajaratnam | <b>P. R. M. Sithambaram Chettyar</b><br>G. M. Rajaratnam | O. Hermon<br>Conductor<br>G. M. Rajaratnam                                | 105<br>73               | <b>100</b><br>63        | <b>100</b><br>35 | —<br>27           | —          | —          | Mawanella.<br>Kegalla 7. Rambukkana R. S. Hosp. at Aranayake.<br>Kegalla 75. Polgahawela R. S. 16.<br>Undugoda S. Avissawella R. S. 25.<br>Hosp. at Undugoda and Disp. on Estate. |
| <b>Wadu pol a (960 ft.) Waharaka including Glenalla Z 10</b> (783 ft.)           | Mrs. A. P. Fernando<br>Wahareka Investment Co., Ltd.                | Geo. Steuart & Co.                                       | <b>W. Hermon</b><br><b>W. H. Field, 1.P.,U.M.</b>                         | 203<br>1091             | <b>203</b><br>948       | —                | <b>203</b><br>948 |            |            | Hosp. at Undugoda and Disp. on Estate.<br>Dewalagama. Polgahawela T.O. and <b>R. S. 4.</b> Hoso. at Kegalla and Disp. at Polgahawela.   |
| <b>Walagama Group</b>  | <b>V. J. H. and R. I H. Dhanapala</b>                               |  | <b>V. J. H. Dhanapala</b>   | 105                     | <b>105</b>              | —                | <b>25</b>         | <b>80</b>  | —          | Kegalla.<br>Galapicamada. via Mirigarna (I. Hosp. at Karawanella and Disp. at Niyandurupola.  |
| <b>Wature Walhalla</b>   | J. A. Rambukpota<br>F. T. Senanayake                                | J. A. Rambukpota<br>F. T. Senanayake                     | Conductor<br>Bertram, T. Pect   | <b>80</b><br><b>95</b>  | <b>80</b><br><b>95</b>  | —                | —                 | <b>80</b>  | —          |   |
| <b>Weemalle (1000 ft.) Weniwella Z 147</b> (808 fr.)                             | (Included with Aranayaka Estate.)<br>Weniwella Rubber Co. Ltd.      | <b>ka Estate.) Carson &amp; Co., Ltd.</b>                | <b>B. Hermon</b>  | <b>460</b>              | <b>444.5</b>            | —                | <b>444 v</b>      | —          | —          | <b>Alawwa 2).</b> Hosp. at Kegalla and Disp. on Estate.<br>Kotalawela. Bardaragama P. <b>8. O.</b><br>Ranwala. Kegalla.<br>Kegalla.   |
| <b>Wewegod el la Wimalagiriya Yakdessa</b>                                       | Bank of Chettinad Ltd.<br>D. A. Amarasekara<br>D. A. Ranaweera      | Bank of Chettinad Ltd.                                   | D. A. Amarasekara   | 27<br>20<br>1111        | <b>22</b><br>20         | —                | 22                | <b>-20</b> | —          |   |
| Yataderiya Z 8 (600 ft.)   | Yataderia Rubber & Tea Co., Ltd.                                    | Eastern Produce & Sates Co.. Ltd.                        | <b>H. C. Rodale and I. R. Nicol</b>                                       | 2036                    | 1851                    | 927              | 924               |            |            | Undugoda Polgahawela or Karawanella R. S. 18. Hosp. and Disp. at Undugoda.<br><b>Kegalla</b> Polgahawela R.S. 125.  |
| <b>Yatagoda</b>  | W. Hermon & R. E. Nicol   | Carson & Co., Ltd.                                       | <b>O. Hermon</b>  | 229                     | 2065                    | <b>29)</b>       | <b>177</b>        |            |            |   |
| <b>Yellangowry Group Z I</b> (3560 ft.)  | E L. Ebrahim Lebbe<br>Marikar Hadjar                                |  | E. L. M. Sain   | 884                     | <b>834</b>              | <b>520</b>       | <b>305</b>        | —          | <b>9Cd</b> | Aranayaka 6. Kadugannawa 15. Rambukkana R. S. 195. <b>Hosp. and Disp. at Aranayaka. 109 acres of Tea interplanted</b> with Rubber.  |

Ca—Cacao ; Cd—Cardamoms ; Co—Coffee ; Gr—Grass ; Py—Paddy ; T—Timber ; Hoop—Hospital ; Mop—Dispensary ; Cn—Cinnamon.

**KELANI VALLEY (Tamil: Seeta Pakkam): Including Avissawella, Yatiyantota, Ruanwella and Kitulgala Districts**

District distant from Colombo from 26 to 55 miles ; from Kandy 45 to 50 miles.

Elevation 300 to 2,000 feet. Hospitals at Karawanella, Avissawella, Udugoda, Eheliyagoda and Kitulgala. Railway Stations at Meegoda, Pannipitiya, Homagama, Kelaniya, Avissawella. Dehiowita, Veyangoda, Karawanella. Eheliyagoda, Maharagama, Nugegoda, Yatiyantota, Parakaduwa, Puwakpitiya, Padukka, Kosgama, VVatawala, Waga and Nawalapitiya,

| Estates   | Proprietors or Lessees  | Agents or Correspondents                  | Resident Managers and Assistant Superintendents   | ACREAGE          |       |        |          |              | Post Town and Further Information |  |
|---|---|---|---|------------------|-------|--------|----------|--------------|-----------------------------------|--|
|   |   |   |   | Total Cultivated | Tea   | Rubber | Coco-nut | Other Prdts. |                                   |  |
| <b>Abbasi (854 ft.)</b>                           | M. S. H. Abdul Ally   | Lee Hedges & Co., Ltd.                    | D. C. Speldewinde   | 207              | 207   | 951    | 99       | —            | 121                               | Avissawella <b>Hosp. &amp; Disp.</b> at Avissa-<br>wella. (12 acres Tea & Rubber).<br>Eheliyagoda 3.<br>Dehiowita 2). Hosp. at Avissawella<br>Disp. at Maldeniya Estate.   |
| <b>Alnet<br/>Aludeniya Z 182</b>                  | 1. A. F. Siriwardene<br>J. P. Anderson & Heirs of<br>R. M. Dawkin | Carson & Co., Ltd.                        | A. D. Eaton Cornelis<br>P. B. Cruickshank (On<br>Active Service) P. N.<br>Ondaage, Acting | 50               | 48    | —      | 46       | 2            | —                                 |  |
| Alupotta<br>Aluthena (500 ft.)                    | (Included in Hanwella E state).<br>D. E. W. Perera                |   | G. E. M. Perera   | 112              | 95    | —      | 94       | —            | —                                 | Eheliyagoda 2. Hosp. & Disp. at Eheliya-<br>god a.<br>Dehiowita 4. Hosp. & Disp. at Kara-<br>wanella,<br>Waharaka R.O. 5. Ruanwella P. & T.O.<br>8. Veyangoda R.S. 13. Hosp. & Disp.<br>at Karawanella.<br>Kotiyakumbara R.O. Karawanella R.S 9. |
| Amitirigalla Z 170 (950 ft.)                      | Mrs. F. Munasinghe  | F. Munasinghe                             | F. Munasinghe   | 100              | 100   | —      | 100      | —            | —                                 | Deraniyagala 3. Avissawella R.5. 15.   |
| <b>Ampe</b>                                       | Mrs. Lydia Pieris   | Richard Pieris, P. O. Box<br>144, Colombo | P. A. T. Perera   | 105              | 105   | —      | 75       | 30           | —                                 |  |
| Anhettiagama<br>Z 78                              | The Anhettiagarna Tea & Rubber Co., Ltd.                          | Aitken Spence & Co.,<br>Ltd.              | L. Archdale   | 530              | 528   | 10     | 518      | —            | —                                 |  |
| <b>Ardress</b><br>Atalawa Z 306 (835 it.)         | H 71 (150-600 ft. (Included in Ederapolla.)                       | Lee Hedges & Co., Ltd.                    | D. E. Rodrigo   | 669              | 539   | —      | 539      | —            | —                                 | Ruanweila 4). Ambepussa R.S., GOVT,<br>Hosp. at Karawanella.   |
| <b>Atale</b> Z 100 (500 ft.)                      | Grand Central (Ceylon)<br>Rubber Estates, Ltd.                    | Carson & Co., Ltd.                        | J. T. Buchan-Hepburn  | 2012)            | 20111 | —      | 2011)    | —            | —                                 | Ruanwella 10. Avissawella <b>R.S. 221_</b><br>Phone No. 24 Bulatkohupitiya. Hosp<br>at Karawanella.  |
| <b>Atherfield</b> A 47 (230 ft.)                  | Atherfield Tea Rubber<br>Co., Ltd.                                | Bosanquet & Skrine, Ltd.                  | C. C. Barry   | 531              | 465   | 126    | 339      | —            | —                                 | Avissawella Hosp. at Avissawella.<br>Disp. on Estate.  |
| <b>Avington</b> (lace Pecellegama) Z 77 (500 ft.) | Udabage Tea Rubber<br>Co., Ltd.                                   |   | W. J. Kingston  | 287              | 2761  | —      | —        | —            | —                                 | Yatiyantota 5. Hosp. at Kitulgala &<br>Disp. on Avington Estate.   |
| <b>Avissawella</b><br>ft.)                        | A 33 (250 Avissawella Tea & Rubber<br>Co., Ltd.                   | Gordon Frazer & Co., Ltd.                 | J. H. Wroughton   | 601              | 587   | —      | 587(     | —            | —                                 | I P,uwakpitiya I. Phone No. 61 Puwak-<br>pitiya. Hosp. at Avissawella & Disp.<br>on Estate.  |
| <b>Ayr A 56</b>                                   | Kintyre Tea Estates Co.,<br>Lad.                                  | Gnu. Steuart & Co.                        | C. F. Canclay and Con-<br>ductors   | 6525             | 845   | —      | 845      | —            | —                                 | Padukka P.O. & R.S. Hosp. at Ingiriya<br>and Disp. as Padukka and on Estate.<br>'Phone Labugarna 60. Avissawella.  |

|   |   |  |   |              |                         |   |                  |                            |  |
|---|---|--|---|--------------|-------------------------|---|------------------|----------------------------|--|
| Balahela ill:to <sup>9</sup> ft.)<br>Barn baragalla                   | (Included in Udabage).<br>(Included in Eila and Mar ton Estate).  |  |   |              |                         |   |                  |                            |  |
| Batalawatta Group<br>Belawankande (Belawan-<br>kande Thotam)<br>Belga | Amerasekera<br>P. L. M. S. M. Somasun-<br>dram Chettiar<br>Heirs of A. J. Vander<br>Poorten                               | P. L. M. S. M. Somasun-<br>dram Chettiar<br>1. Vander Poorten            | U. L. osmerasesera<br>T. Sinniah  | at<br>59     | as<br><b>59</b>         | — | 59               | —                          | 1111... ISO. 0130. r...<br>Avisawella P.O. and R.S. 3. Hosp. and<br>Disp. ac Avisawella.<br>42 Bulathkohupitiya. Porterage 80 cis.<br>Cd Avisawella R.S. Hosp. at Undugoda.<br>11 Pad ukka.<br>Puwakpitiya 3). Hosp. & Disp. at<br>Avisawella. |
| Belmont<br>Bellair A 76 (500 ft.)                                     | Mrs. M. Soysa<br>H. W. Bailey W. P. B.<br>Seton & A. G. Seton   | H. S. Peiris<br>A. J. Hamilton Harding &<br>Gordon Frazer & Co.,<br>Ltd. | G. W. David<br>M. S. Perera<br>R. H. Freeman. M.C.,<br>(Supdt.), F. C. North-<br>way (Acting)<br>H. L. Rogers | 119)<br>3621 | 119)<br>347)            | — | 98<br>3471       | 20<br>—                    | Yatiantota 2. Hosp. at Karawanella<br>and Disp. on Degalessa.<br>Eheliyagoda 2). Hosp. and Disp.<br>at Eheliyagoda.<br>Kitulgafa 2. Yatiantota R. S. 10).<br>Hosp. and Dise. at Kiculgafa.<br>Padukka 21. Meegoda R. S. )).                    |
| Berryhill Z 145 (530 ft.)   | Mrs. H. Sykes   | Leechman & Co.   | H. L. Rogers  | 121          | <b>116?</b>             | — | <b>116)</b>      |                            | Yatiantota 2. Hosp. at Karawanella<br>and Disp. on Degalessa.<br>Eheliyagoda 2). Hosp. and Disp.<br>at Eheliyagoda.<br>Kitulgafa 2. Yatiantota R. S. 10).<br>Hosp. and Dise. at Kiculgafa.<br>Padukka 21. Meegoda R. S. )).                    |
| Beruwana (149 ft.)  | Dr. W. A. Fernando  | Dr. W. A. Fernando   | M. G. C. de Silva, H. V.<br>L. Fernando, Asst.<br>E. S. Fernando  | 495          | <b>395</b>              | — | <b>395</b>       |                            | Yatiantota 2. Hosp. at Karawanella<br>and Disp. on Degalessa.<br>Eheliyagoda 2). Hosp. and Disp.<br>at Eheliyagoda.<br>Kitulgafa 2. Yatiantota R. S. 10).<br>Hosp. and Dise. at Kiculgafa.<br>Padukka 21. Meegoda R. S. )).                    |
| Bibiloyattenne Z 29 (366<br>ft.)                                      | Mrs. F. Cobham Grant<br>& others  | Carson & Co., Ltd.,<br>Irvine Stewart V.A.                               | E. S. Fernando  | 246          | <b>246</b>              | — | 246              |                            | Yatiantota 2. Hosp. at Karawanella<br>and Disp. on Degalessa.<br>Eheliyagoda 2). Hosp. and Disp.<br>at Eheliyagoda.<br>Kitulgafa 2. Yatiantota R. S. 10).<br>Hosp. and Dise. at Kiculgafa.<br>Padukka 21. Meegoda R. S. )).                    |
| Black Pearl A 65 (274<br>ft.)   | C. G. D. Carolis and Dr.<br>M. D. Carolis   | Bosanquec & Skrine Ltd.  | Bertie Ranawaka   | 334          | <b>334</b>              | — | <b>115 219</b>   |                            | Yatiantota 2. Hosp. at Karawanella<br>and Disp. on Degalessa.<br>Eheliyagoda 2). Hosp. and Disp.<br>at Eheliyagoda.<br>Kitulgafa 2. Yatiantota R. S. 10).<br>Hosp. and Dise. at Kiculgafa.<br>Padukka 21. Meegoda R. S. )).                    |
| Bogala  | Heirs of late F. R. Sena-<br>nayake   | Hon Mr. D. S. Sena-<br>nayake  | Bertram T. Pett   | 74           | <b>74</b>               | — | <b>74</b>        |                            | Yatiantota 2. Hosp. at Karawanella<br>and Disp. on Degalessa.<br>Eheliyagoda 2). Hosp. and Disp.<br>at Eheliyagoda.<br>Kitulgafa 2. Yatiantota R. S. 10).<br>Hosp. and Dise. at Kiculgafa.<br>Padukka 21. Meegoda R. S. )).                    |
| Bope (132 ft.)  | S. R. and L. S. de Fon-<br>seka   |  | Roland G. de Silva  | 103          | <b>103</b>              | — | <b>POO</b>       | <b>3</b>                   | Yatiantota 2. Hosp. at Karawanella<br>and Disp. on Degalessa.<br>Eheliyagoda 2). Hosp. and Disp.<br>at Eheliyagoda.<br>Kitulgafa 2. Yatiantota R. S. 10).<br>Hosp. and Dise. at Kiculgafa.<br>Padukka 21. Meegoda R. S. )).                    |
| Bopekande Group<br>Bope   | U. V. Garutharahamy<br>Mrs. C. Sylvia Rodrigo,<br>Mrs. Erin Fernando and<br>Mrs. Lena Pearls<br>(Included in Herningford) |  | B. S. Ramachandra<br>H, A. Silva  | 325<br>60    | <b>325</b><br><b>60</b> | — | 278<br><b>60</b> | <b>32 15</b><br><b>— —</b> | Yatiantota 2. Hosp. at Karawanella<br>and Disp. on Degalessa.<br>Eheliyagoda 2). Hosp. and Disp.<br>at Eheliyagoda.<br>Kitulgafa 2. Yatiantota R. S. 10).<br>Hosp. and Dise. at Kiculgafa.<br>Padukka 21. Meegoda R. S. )).                    |
| Bovillac<br>Bei ndaban North  | Heirs of the lace Sir P.<br>Aru nachalam  | Carson & Co., Ltd.   | P. B. Meuran Wijee-<br>singhe   | 160          | 155                     | — | 75               | 80 —                       | Yatiantota 2. Hosp. at Karawanella<br>and Disp. on Degalessa.<br>Eheliyagoda 2). Hosp. and Disp.<br>at Eheliyagoda.<br>Kitulgafa 2. Yatiantota R. S. 10).<br>Hosp. and Dise. at Kiculgafa.<br>Padukka 21. Meegoda R. S. )).                    |
| Brindabana South  | Board of Trustees, Ram-<br>mamthan College,<br>Chunnakam  | T. Thambi Filial   | D. A. Subasinghe  | 150          | 150                     | — | 70               | <b>80 — I</b>              | Yatiantota 2. Hosp. at Karawanella<br>and Disp. on Degalessa.<br>Eheliyagoda 2). Hosp. and Disp.<br>at Eheliyagoda.<br>Kitulgafa 2. Yatiantota R. S. 10).<br>Hosp. and Dise. at Kiculgafa.<br>Padukka 21. Meegoda R. S. )).                    |
| Bulugahapiti ya<br>Cecilton Group Z 190<br>(300 ft.)                  | A. L. Ellawala<br>Heirs of the late S. P.<br>Charles  | Bois Bros. & Co., Ltd.   | M. K. James<br>1. P. Owen. Asst. Supdt.   | 42<br>600    | <b>42</b><br>497        | — | <b>42</b><br>457 | —<br>40                    | Eheliyagoda.<br>Avisawella 5. Hosp. at Avisawella<br>and Disp. on Estate.<br>103 Avisawella I). Hosp. and Disp.<br>at Avisawella.<br>Puwakpitiya (P. O., T. O. & R, S.<br>close to Estate). Hosp. and Disp.<br>at Avisawella.                  |
| Charlie Hill A 46 (112<br>ft.)  | Heirs of late C. 1. A.<br>Marshall  | Somerville & Co., Ltd.   | V. B. Millewita   | 300          | <b>300</b>              | — | 270              | 30 —                       | Eheliyagoda.<br>Avisawella 5. Hosp. at Avisawella<br>and Disp. on Estate.<br>103 Avisawella I). Hosp. and Disp.<br>at Avisawella.<br>Puwakpitiya (P. O., T. O. & R, S.<br>close to Estate). Hosp. and Disp.<br>at Avisawella.                  |
| Cheriton  | G. E. de Silva  |  | Conductor   | 20           | <b>20</b>               | — | 20               |                            | Eheliyagoda.<br>Avisawella 5. Hosp. at Avisawella<br>and Disp. on Estate.<br>103 Avisawella I). Hosp. and Disp.<br>at Avisawella.<br>Puwakpitiya (P. O., T. O. & R, S.<br>close to Estate). Hosp. and Disp.<br>at Avisawella.                  |
| Chesterford Group 7<br>68 (including Madul-<br>tonne) (700 ft.)       | Associated Tea Estates<br>of Ceylon Ltd.  | Galaha Ceylon Tea Es-<br>tates and Agency Co.,<br>Ltd.                   | W. L. Harvey  | 1091         | 1063                    | — | <b>1063</b>      | — —                        | Eheliyagoda.<br>Avisawella 5. Hosp. at Avisawella<br>and Disp. on Estate.<br>103 Avisawella I). Hosp. and Disp.<br>at Avisawella.<br>Puwakpitiya (P. O., T. O. & R, S.<br>close to Estate). Hosp. and Disp.<br>at Avisawella.                  |

Ca—Cacao Cd—Cardamoms ; Co—Coffee Gr—Grass ; Py—Paddy ; T—Timber ; Hosp—Hospital ; Disp—Dispensary • Cn—Cfnrramon.

KELANI VALLEY (Continued)

| Estates  | Proprietors or Lessees  | Agents or Correspondents  | Resident Managers and Assistant Superintendents                                     | ACREAGE |                 |     |             |              | Post Town and Further Information |  |
|--|---|---|---|---------|-----------------|-----|-------------|--------------|-----------------------------------|--|
|  |   |   |   | Total   | Culti-<br>vated | Tea | Rub-<br>ber | Coco-<br>nut |                                   | Other<br>Prdts.  |
| <b>Chiselhurst &amp; Amitri-galla (700 ft.)</b><br><b>Clara Z 184 (206 ft.)</b>  | <b>Vary Rev. Fr. L. Perrot O.M.I.</b><br><b>Heirs of H. V. Masefield</b>                          | <b>Bois Bros. &amp; Co., Ltd.</b><br><b>Geo. Steuart &amp; Co.</b>                                | <b>D. W. de S. Goone-warclena</b><br><b>B. H. Grigsby</b>                           | 197     | 197             | —   | 197         | —            | —                                 | <b>Avissawella 5. Hosp. at Avissawella and Diso. on Estate.</b><br><b>Avissawella 3, Hosp. and Disp. Tat Avissawella.</b>                                      |
| <b>Clovalley</b>   | <b>E. C. de Fonseka Inn.</b>  | <b>P, S. de Kretser</b>   | <b>R. W. Lay</b>  | 172     | 172             | —   | 172         | —            | —                                 | <b>Ruanwella 2. Avissawella R. S. 14. Hosp. and Disp. at Karawanella.</b>  |
| <b>Clunes Z 42 (693 ft.)</b>   | <b>Clunes Estates Co, of Ceylon, Ltd.</b>   | <b>Whittall &amp; Co.</b>   | <b>1. D. Falconer</b>   | 614,f   | 607)            | —   | <b>607)</b> | —            | <b>31</b>                         | <b>Dehiowita 5. Hosp. at Karawanella and Disp. at Deraniyagala. Avissa-wella R. S. Estate Hosp. at Sapu malkan de. Eheliyagoda 9.</b>                          |
| <b>Conshi ri</b><br><b>Dabar (750 ft.)</b><br><b>Daigalla Z 160 (200 ft.)</b>  | <b>S. D. S. Gunatilaka (See Illuktenne)</b><br><b>Geo. Cox Scott</b>                              | <b>S. D. S. Gunatilaka</b><br><b>Carson &amp; Co., Ltd.</b>                                       | <b>M. da. Zoysa</b><br><b>V. H. Stens</b>   | 40      | 40              | —   | 38          | 2            | —                                 | <b>Ruanwella 2. Karawanella R. S. 4. Hosp. at Karawanella.</b>   |
| <b>Dambekanda</b><br><b>Damblagolla Z 61 (1600 ft.)</b><br><b>Dambuwatte</b>   | <b>Lady Peiris</b><br><b>K. S. Jailabdeen</b><br><b>Heirs of late B. F. de Silva</b>              | <b>Lady Peiris</b><br><b>M..1. Ezeckiel</b><br><b>N. M. de Silva</b>                              | <b>M. D. Costa Appuhamy</b><br><b>M. P. James</b><br><b>J. D. Nallawangsa, Inr.</b> | 129     | 129             | —   | 50          | 76           | 2Py                               | <b>Homagarna. 3 acre Fruit.</b><br><b>Bulatkohupitiya 7. Karawanella R. S. 14. Hosp. and Disp. at Undugoda.</b>  |
| <b>Danagala</b><br><b>Dabegalla</b><br><b>Degalessa Group Z (950 ft.) (incldg. Degal-essa, Wereagalla, Paru-sella &amp; Dover)</b> | <b>H. Don Pedrick</b><br><b>Mrs F. R. Senanayake</b><br><b>Kelani Valley Rubber Estates, Ltd.</b> | <b>D. S. Senanayaka</b><br><b>Leechman &amp; Co., Col-ombo ; Lyall Anderson &amp; Co., London</b> | <b>W. W. Fonseka</b><br><b>S. N. Navaratna</b><br><b>H. L. Rogers</b>               | 85      | 85              | —   | 85          | —            | 24                                | <b>Ruanwella 3). Karawanella R. S. 5. Hosp. and Disp. at Karawanella. Eheliyagoda 6. Padukka 5.</b>  |
| <b>Dehiowita Z 97 (104 (t.)</b>  | <b>Dehiowita Rubber Co., Ltd.</b>   | <b>Cumberbatch &amp; Co.</b>  | <b>F. C. Northway</b>   | 343     | 320             | —   | 320         | —            | —                                 | <b>Yatiantota P. <del>O T. 84</del> Avissawelka R. S. II.. Hosp. at Karawa-nella and Disp. on Degalessa.</b>   |
| <b>De Iga halanda</b>  | <b>D. L. Amerasekera</b>  |   | <b>D. L. Amerasekera</b>  | 72      | 72              | —   | 41          | 25           | 6Cn                               | <b>Dehiowita (P. <del>O - 189</del> on the Estate). Hosp. at Karawanella and Disp. on Estate.</b>  |
| <b>Deloluwa Z 155 (800 ft.)</b>  | <b>F.. H. B. Koch, Rosslyn Koch &amp; others</b>  | <b>Rosslyn &amp; Co.</b>  | <b>K. A. W. Henderick</b>   | 189     | 189             | —   | 189         | —            | —                                 | <b>Millewa R. O. Horana 7. Padukka T. O. 5.</b>  |
| <b>Demelgolla (506 ft.)</b>  | <b>Mrs. 1. Mathias de Mel.</b>  |   | <b>A. D. J. Wimalasekera (Supdt.)</b>   | 120     | 109             | —   | 78          | 22           | 9                                 | <b>Deraniyagala P.O. and T.O. 3. Hosp. at Karawanella. Disp. at Deraniyagala.</b>  |
| <b>Densworth Z 72 (70 ft.)</b>   | <b>Rajawella Produce Co., Ltd.</b>  | <b>Gordon Frazer &amp; Co., Ltd.</b>  | <b>R. H. Coiling</b>  | 697     | 653             | —   | 653         | —            | —                                 | <b>Ruanwella 6, Avissawella R. S. 18. Hosp. at Karawanella and Disp. at Pindenioya. The 9 acres under " Oth'er Products " are planted with Robusca Coffee.</b> |



|   |  |   |                               |                                    |  |           |  |
|---|--|---|-------------------------------|------------------------------------|--|-----------|--|
| Deraniyagala Z 185 (980 ft.)                                  | Heirs of late Allan Driberg and F. H. B. Koch and Others                         | Rosslyn & Co.   | T. B. Ekanayake               | 307 241 — 241                      |  |           | Dehiowita II. Hosp. and Disp. at Karawanella.  |
| Dewalakande (143 ft.)   | Ceylon Tea Plantations Co., Ltd.   | Ceylon Tea Plantations Co., Ltd., Galaha Ceylon Tea Estates and Agency Co., Ltd., S.A.                      | W. M. Miller, Asst.           | 932 890                            |  |           | Dehiowita I 'Phone 26 Dehiowita. Hosp. at Karawanella and Disp. on Estate. 481 acres new clearing (Rubber) & 3 acres buildings etc. 237 acres Rubber replanted. Hanwella 3., Padukka R.S. 5. |
| Diddeniya Digalla (788 ft.) Diganhena Group                   | Mrs. A. F. Seneviratne (See Illuktenne Estate.) Heirs of P. A. Hendrick Appuhamy | Dr. A. F. Seneviratne   | D. S. Rodrigo                 | 110 110 — 70 40                    |  |           | Parakaduwa I. Hosp. and Disp. at Eheliyagoda.  |
| Digowa Z 153 (660 ft.)  | L. Bayly and R. G. Talbot  | Cumberbatch & Co.   | R. M. Mudianse                | 48 431, — 431                      |  |           | Parakaduwa 6. Hosp. at Eheliyagoda and Disp. on Manikanda Estate. 'Phone Parakaduwa 69.  |
| Dissalwatta   | E. O. Dias Bandaranayake   |   | G. 1. Bay, Manager            | 7261 5621 — 5621                   |  |           | Hanwc Ila !. Kelaniya R. S. 9.   |
| Diyagama  | P. C. S. Ebert   | P. C. S. Ebert  | E. O. Dias Bandaranayaka      | 30 30                              |  | 30        |  |
| Doolgalla Z 110 (1750 ft)                                     | The Doolgalla (Ceylon) Rubber Ests., Ltd.  | Aitken. Spence & Co., Ltd., Colombo ; Spence, Wallis & Co., London  | D. S. de Run                  | 113 113                            |  | 113 11 Py | Homagama 31., 1500 Rubber Trees on boundary.   |
| Dora Doranakande A 48 (80 ft.)                                | M. K. Saldin Doranakanda Estates, Ltd. Rubber                                    | M. K. Saldin & Co. Geo. Steuart & Co.   | E. Curtis Beck                | 6313?, 548                         |  | 548       | Bulathkohupitiya 5. Karawanella R. S. 13 and Yatiyantota R. S. 9. Hosp. at Undugoda and Disp. on Estate.   |
| Dover Z 93 (300 ft.) (included in Degalessa Group)            | Kelani Valley Rubber Estates, Ltd.   | Leechman & Co.. Colombo ; Lyall. Anderson & Co., London   | L. Simon Perera B. R. C. Read | 19 13 — 13 — 233(, 226( — 226) — — |  |           | Dehiowita a. Avissawella 2. Hosp. and Disp. at Avissawella. Yatiyantota 61. Avissawella R.S. 12.   |
| Dunedin Z 98 (400 ft.) (incldg. Humbaswalana)                 | Ceylon Tea Plantations Co., Ltd.   | Ceylon Tea Plantations Co., Ltd., The Galaha Ceylon Tea Estates & Agency Co.. Ltd.. S.A. Carson & Co., Ltd. | H. L. Rogers                  | 71 71 — 71 — —                     |  |           |  |
| Durampitiya Group Y 89 (100 to 1200 ft.) including Karandana) | Grand Central (Ceylon) Rubber Estates, Ltd.                                      |   | W. M. McKerrow                | 932 786 — 786 — —                  |  |           | Yatiyantota 3. 'Phone No. 95 Yatiyantota, Hosp. at Karawanella and Disp. on Estate. Avissawella R.S  |
| Ederapolla Z 70 (634 ft.)                                     | Ederapolla Tea Co., of Ceylon, Ltd.  | Lyall. Anderson & Co., London, Leechman & Co., Colombo  | A. 1. Fraser                  | 16531 15961 — 15961 — —            |  |           | Getahetta R. O., Hospital at Karandana and Disp. on Durampitiya. 'Phone 31x, Avissawella and 'Phone 63 Lab ugama.  |
| Ella and Morton incldg. Bambaragalla Z 54 (971 ft.)           | Ella Tea Co. of Ceylon, Ltd.   | 1. M. Robertson and Co.   | J. 1. Watt                    | 1214) 1041j 365 675                |  |           | Bulathkohupitiya P. O 3). Avissawella R. S. 22. Hosp. at Karawanella and Disp. on Estate.  |
|   |  |   | A. B. Knowlton                | 11181 1024                         |  | 10241 64  | Yatiyantota 5. 'Phone No. 804 Yatiyantota. Hosp. at Kitulgala and Disp. on Morton Estate. 64 acres of other Products include Cashew interplanted with Rubber.                                |

KELANI VALLEY (Continued)

| Estates   | Proprietors or Lessees  | Agents or Correspondents  | Resident Managers and Assistant Superintendents                               | ACREAGE           |                   |             |             |                 | Post Town and Further Information   |
|---|---|---|---|-------------------|-------------------|-------------|-------------|-----------------|---|
|   |   |   |   | Total             | Cults-<br>vaced   | Tea         | Rub-<br>ber | Coco-<br>nut    |   |
| <b>Eheliyagoda Group</b> (in-<br>cluding Munangalla &<br>Eheliyagoda Nos. I & 2)<br>Z 106 (300 to 1200 ft.)   | <b>Panagula Rubber Co., Ltd.</b>  | Lyall, Anderson & Co.,<br>London, Leechman &<br>Co., Colombo                  | W. S. Veitch, E. B. New-<br>man (Acting)                                      | 979               | 932               | —           | 932         |                 | Eheliyagoda 21, 'Phone No. 61<br>Eheliyagoda. Hosp. at Eheliyagoda<br>and Disp. on Estate. Distance by<br>Motor road from Eheliyagoda to<br>Factory 35. |
| <b>Ellawala</b><br><b>Elston</b> A 37 (365 ft.)   | <b>Mrs. R. M. Rodrigo</b><br>Elston Estate Co. of<br>Ceylon, Ltd.                   | K. W. H. de Silva<br>Geo. Steuart & Co.                                       | W. I. Fernando<br><b>B. R. C. Read</b><br>Conductor                           | 107<br>1279       | 102<br>1198       | 5<br>—      | 97<br>1198  |                 | Eheliyagoda 3.<br>Puwakpitiya 2. Hosp, and Disp. at<br>Avisawella.  |
| <b>Embulgamawatta</b>   | Heirs of Hon. Mr. James<br>Alwis<br>(Included in Glasse! Es tate.)                  | Whittall & Co.  | J. D. Falconer  | 30                | 30                |             |             | 30              | <b>Han wella.</b>   |
| <b>Ernan</b> (483 ft.)<br><b>Erracht</b> Z 45 (500 ft.)   | Clu nes Estates Co. of<br>Ceylon, Ltd.  |   |   | 754               | 4641              | —           | 464i        | — 44}           | <b>Dehiowita I. Avisawella R. S. 4i-</b><br>Hosp. and Disp. at Avisawella.<br>'Phone 23 Dehiowita.  |
| Fairfield   | Dr. M. G. Perera  | <b>Noel de Silva</b>  | <b>G. Ranasinghe</b>  | 345               | 345               | —           | 345         | —               | <b>Ehellyagoda</b> Hosp. and Disp.<br>at Eheliyagoda. 31 acres of Rubber<br>interedanced with Tea.  |
| Faithfield (200 ft.)  | S. K. Nada Raja   | Sivagnanathan & Sons  | S. Rajah  | 441               | 44}               | —           | 44          | — —             | Yatiantota. Hosp. and Disp. at<br>Karawanella.  |
| <b>Farnham</b> (inc)dg. Diya-<br>honda Ella & Clonlara)<br>A 38 1226 ft.)   | <b>M. A. Fernando</b>   | On Soysa & Co., Ltd.  | L. R. Cooray  | 412               | 347               | —           | 347         | — —             | Puwakpitiya II - Avisawella T.O.<br>Hosp. and Disp. at Avisawella.  |
| <b>Fernhill</b>   | <b>P. L. M. Pitchappa</b><br>Chetty & Co. and R.<br>M. Meenachy Achi                | <b>P. L. M. Pitchappa</b><br>Chetty & Co., Yatiyan-<br>tota<br>Whittall & Co. | M. Paraniappa Chectiar  | 521               | 49                | — .         | 49          | — —             | Yatiantoca 2.   |
| <b>Ferriby</b> A 35 (463 ft.)   | <b>Mrs. F. W. Byrde</b>   |   | J. H. Wroughton   | 345i              | 323               | —           | 323         |                 | <b>Puwakpitiya 11. Puwakpitiya Hosp.</b><br><b>and Disp. at Avisawella.</b>   |
| <b>Gabadawa</b><br><b>Galapallehena</b><br><b>Galawila &amp; Makulu-</b><br><b>gahalanda</b><br><b>Gal kande</b><br><b>Ganapalla</b> (including<br>Chertsey) Z 28 (1000 | <b>Justin Kotalawela</b><br>R. A. Fernando<br>Felix R. Dias                         | <b>J. Kotalawela</b><br>R. A. Fernando<br>Felix R. Dias                       | D. S. Goonetilleke<br>C. M. A. de Soysa<br>A. L. Amaris                       | 110<br>40<br>142) | 110<br>32<br>1425 | —<br>—<br>— |             | 110<br>32<br>58 | <b>Homagarna.</b><br><b>Ellawala R.O.,</b> via Eheliyagoda.<br>Homagama I.  |
| <b>Gazdar</b>   | Dr. 1, L. C. Peiris<br>Ganapalla Estate Co.,<br>Ltd.                                | Whittall & Co.  | <b>E. X. Kelly</b>  | 13511             | 1270}             | —           | 1183        | — 87}           | Parakad uwa.<br>Yatiantota 7, Hosp• at Kitulgala.<br>Disp. and Mete-nity Ward on Estate.  |
| <b>Ghulna</b><br><b>Glasse!</b><br><b>and</b><br><b>(351 fs.)</b>   | Ernan<br>Udayogarna) Z 50<br>M. Mubarele Ali<br>Panawal Tea and Rubber<br>Co.. Ltd. | <b>D. B. Perera</b><br>Bosancluer & Shrine<br>Ltd.                            | <b>T. A. Fonseka</b> and O. B,<br>Karawita<br>3. V. A. Fernando<br>H. L. Roth | 200<br>1361       | 169<br>1060       | 70<br>—     | 99<br>1060  | — 31            | Parakaduwa.<br>Dehiowita 5. Hosp. at Avisawella<br>and Disp. on Estate.   |

**KELANI VALLIY (Consinoed)**

|  |   |   |  |  |        |  |
|--|---|---|--|--|--------|--|
| Glenalla (IBA) It.)<br>Glencorse A 41 (200 ft.)  | ginciuneu in <b>vydnar-AKa,</b><br>Glen Rubber and <b>Tea</b><br>Co., Ltd.                      | Cumberbatch & Co.   | H. P. Speer (On Active<br>Service) D. Spelde-<br>winde. Acting<br>B. H. Grigsby    | 432 432 — 432 —  |        | Avissawella 3. 'Phone No. 20 Avis-<br>sawella. Hosp. at Avissawella and<br>Disp. on Estate.  |
| Glenesk Z 47 (100 ft.)   | Heirs of late H. T. Geo.<br>Young.  | Steuart & Co.   |  | <b>443! 4431</b> — 4431 —  |        | Avissawella 31. 'Phone No. 15<br>Avissawella. Hosp. and Disp. at<br>Avissawella.   |
| Glentress Z 141 (100 ft.)  | Udabage 'Tea <b>Rubber</b><br>Co., Ltd.   |   | <b>W. J. Kingston</b>  | 173 <b>133</b> — <b>133</b> — <b>40T</b>                                     |        | Dehiowita 12. Hosp. at Karawanella<br><b>and</b> Disp. on Deraniyagala.  |
| Gonagamma (IMO ft.)<br>Z 122 incldg. Kitulgala<br>(366 ft.)  | Gonagamma <b>Rubber</b><br>Co. of Ceylon. Ltd.  | Cumberbatch & Co.   | F. C. Northway   | <b>481</b> 477 — 477 — —   |        | Kitulgala 2. Yatiyantota II. Kitulgala<br>P. O. Hosp. and Disp. at Tefigama.   |
| <b>Goolshaneally A 84</b><br>(125 ft.)   | The Chartered Bank of<br>India, Australia and<br>China  | Mackwoods, Ltd.   | <b>S. L. Poulier</b>   | 490 490 124 335 27 4T  |        | Padukka 3). Hosp. at Avissawella<br>and Disp. on Estate.   |
| Gopal lamulla  | Heirs of A. J. Vander J. Vander Poorten   | J. Vander Poorten   | <b>G. J. Schrader</b>  | 57 57 — 51 —   | 6      | Hanwella. Padukka 4.. Hosp. at<br>Avissawella and Disp. at Hanwella.<br>Rubber interplanted with Coconuts.                                   |
| Gurugala   | P. D. Richard   |   | <b>P. D. Wickramaratne</b>   | <b>90</b> 70 <b>35</b> 35 —  |        | Teligama R. <b>O.</b> Kitulgala 31. Avis-<br>sawella R. S. 20. Hosp. and Disp.<br>at Kitulgala.  |
| Gwendale   | Mrs. S. Crozier   |   |  | 35 35 — 25 10 —  |        | Pannipitiya R. <b>O.</b> 21. Maharagama<br>R. S.-1., Hosp. at Colombo and Disp.<br>at Nugegoda.  |
| Habanhena<br>Hadduwa<br>Hakgala  | G. J de Silva<br>N. C. D. T. Gunasekara<br>J. W. Paulus de Silva                                | Dr. K. J. de Silva<br>N. C. D. T. Gunasekara                  | K. T. de Silva<br>M. D. Marthelis <b>Appuhamy</b><br>K. T. W. Wijesiriwar-<br>dana | 67 <b>67</b> — <b>26 41</b> —<br>200 <b>200</b> — <b>200</b> —<br>44 26 — 26 |        | <b>Homagama.</b><br>Puwakpitiya<br>Ruanwella 31. Karawanella R. 5 6.   |
| Halgashena<br><b>Halgolla Group</b> , in-<br>cluding Halgolle, We-<br>welalawa & Punugalla,<br>Malalapa and Ammana-<br>wella Z 58 (2173 ft.) | Roman Catholic Diocese<br>Anglo-American Direct<br>Tea Trading Co., Ltd.                        | Roman Catholic Diocese<br>James Finlay & Co.,<br>Ltd.         | G. A. Perera<br><b>W. Conway Montgo.</b><br>mery and D. P. Cam-<br>eron            | 141 141 —<br>2529 1787! 791 9961   |        | Padukka 4. Fadukka R.S. 4.<br>Yatiyantota 9. Hosp. and Disp. on<br>Estate. 'Phone 805 Yatiyantota.   |
| Halgollekurunduwatta<br>alias Welgamawatta<br><b>Halpe A B6</b> (220 ft.)  | Felix R. Dias<br>Ceylon Rubber Co., Ltd.  | <b>Fax R. Dias</b><br><b>Geo. Steuart &amp; Co.</b>           | Don Elias<br><b>J. M. Mackenzie</b>  | 47 <b>47</b> — — <b>47</b><br>802 <b>790</b> — <b>790</b>                    | 12 Py  | Hanwella.<br>Padukka 6. 'Phone No. 64 Labugama.<br>Hosp. at Ingiriya and Disp. on Estate.<br>Parakaduwa 2.                                   |
| <b>Hameeda Group</b><br><b>Hanwella Group In-</b><br>cluding Hanwella, Alut-<br>pota, and Noorani A 54<br>(50 fr.)                           | C. M. Hamid Marikar<br>B. A. Semaneris Appu-<br>hamy, M. D. H. Jaya.<br>wardene, D. S. Pussella | Proprietor<br><b>B. A. Semaneris Appu-<br/>hamy, Homagama</b> | A. H. Kalifs.<br><b>R. P. Gunawardene</b><br>(Suptd.) and 3<br>Conductors          | 82 <b>82</b> — <b>82</b><br>10061 10061 — 10061)                             | —<br>— | Hanwelle I. Padukka R.S. 4. 'Phone<br>Waga 61, Auto Exchange. Hanwella<br>Hosp. and Disp. on Estate. 2361<br>acres replanted with budgrafts. |

| Estates  | Proprietors or Lessees                      | Agents or Correspondents                      | Resident Managers and Assistant Superintendents           | ACREAGE    |                 |           |             | Post Town and Further Information |  |
|--|---|---|---|------------|-----------------|-----------|-------------|-----------------------------------|--|
|  |   |   |   | Total      | Culti-<br>vated | Tea       | Rub-<br>ber |                                   | Coco-<br>nut   |
| <b>Harrifred</b> (152 ft.)   | C. M. H. M. Saly and Sons                   | C. <b>M. H. M.</b> Saly and Sons              | S. M. Jabir   | 101        | <b>101</b>      | —         | <b>98</b>   | 3                                 | Avissawella 11. Hosp. and Disp. at Avissawella.  |
| <b>Hamunewela</b>  | Mrs. J. H. Meedeniya                        |   | Conductor   | 17         | <b>17</b>       | —         |             | <b>17</b>                         | Ruanwella.   |
| <b>Hatduwa</b>   | (Included in Jambulande                     | Group.)                                       |   |            |                 |           |             |                                   |  |
| <b>Hathmatte</b> Z 90 (585 ft.)  | Kelarii Valley Rubber Co. of Ceylon, Ltd.   | Gordon Frazer & Co., Ltd.                     | K. W. Gammon  | 340.5      | 3375            | —         | <b>3375</b> | —                                 | Ruanwella 4. Avissawella R. S. 16. Hosp. and Disp. at Karawanella. T. P. 97 Ruanwella.                                     |
| <b>Iathnapitiya</b>  | Heirs of D. H. Kalatuwawa                   | Dr. P. R. Thambugala                          | F. T. dc Zilwa  | 297        | <b>225</b>      | —         | <b>225</b>  | —                                 | <b>20</b> Kotiyakumbura, Ruanwella.  |
| <b>Hemlingford Group</b> (Herningford Bovillae, Patberiya and Alnoor (300 to 1200 ft.) Z 62) | General Ceylon Rubber and Tea Estates Ltd.  | Galatia Ceylon Tea Estates & Agency Co., Ltd, | J. E. Saffery, J. F. Maunsell, Asst. (On Active Service). | 1517       | 13481           | 596       | 748         | <b>4)</b>                         | Parakaduwa <b>43.</b> 'Phone No. 62 Parakaduwa. Hosp. on Estate.   |
| <b>Hewagam</b> A 83 (327 ft.)  | Hewagam Rubber Co. Ltd.                     | Mackwoods Ltd.                                | R. H. L. Brohier  | 973.5      | 9121            | —         | <b>9125</b> | —                                 | Padukka P. <b>0. R. S.</b> 5. (Porterage 40 cents). Rubber replanted in 1942, 31 acres.                                    |
| <b>Hikland Group</b> Z 198   | Heirs of M. G. Peters                       | M. G. Perera & Sons                           | M. G. S. Perera and A. Sinnadoray                         | 2370       | 1188            | 294       | 661         | 184                               | <b>49</b> Kitulgala. Avissawella R.S. 24. Hosp. and at Kitulgala, 'Phone 9 Kitulgala, extensions to Factory. and Bungalow. |
| <b>Hillington</b>  | A. H. T. de Soysa                           |   | C. S. Jansen  | <b>93</b>  | <b>83</b>       | —         | <b>83</b>   | —                                 | Parakaduwa I. Hosp. at Avissawella and Disp, on Estate.  |
| <b>Hingurel</b> <b>1KA 89</b>  | E. A. and P. <b>Byrde</b>                   | Whittall & Co.                                | J. H. Wroughton   | <b>61</b>  | <b>61</b>       | —         | <b>58</b>   | 3                                 | Puwakpitiya 15. Hosp. and Disp. at Avissawella.  |
| <b>Hiriwinna Group</b>   | A. L. Ellawala                              |   | A. A. Siriwardena   | 2.50       | 231             | <b>11</b> | <b>200</b>  | <b>15 15</b>                      | we la.   |
| <b>Honiton Group</b> (inclgd. Meepilawa) A43, A45, (127 fc.)                                 | Honiton Rubber Co., Ltd.                    | Lee, Hedges & Co., Ltd.                       | D. Speldewinde and Conductors                             | 4291       | 397/            | —         | <b>3975</b> | --                                | Avissawella <b>3.</b> 'Phone No. <b>10</b> Avissawella. Hosp. at Avissawella and Disp. on Penrith Estate.                  |
| <b>Horagalla</b>   | The Kotalawala Estate Co., Ltd,             | J. L. Kotalawala                              | H. P. Perera and D. A. D. Yapa                            | 208        | 196             | —         | <b>152</b>  | <b>44</b>                         | — Millewa R. <b>0 Ik.</b> Horana 5. Padukka. R. S. 7, Hosp, at Ingiriya and Disp. at Horana.                               |
| <b>Horagalla</b>   | A. A. Sathianatha Pillai                    | S. A. Sachianatha Pillai                      | K. Don Alexander  | 21         | <b>21</b>       | —         | <b>21</b>   | —                                 | Ruanwella.   |
| <b>Horapiyalande</b>   | Mrs. R. F. Raymond                          | Mrs. R F Raymond                              | A. A. Raymond   | <b>51</b>  | <b>51</b>       | —         | <b>51</b>   | —                                 | Homagama 5. Coconuts and Cinnamon.   |
| <b>Humbaswalana</b> Z 168 (481 ft.)  | (See Dunedin.)                              |   |   |            |                 |           |             |                                   |  |
| <b>Huseni</b> A 46   | E. G. Adamally & Co.                        | Lee, Hedges & Co., Ltd.                       | D. C. Speldewinde   | <b>283</b> | 279             | —         | <b>279</b>  | —                                 | — Avissawella Hosp. and Disp. at Avissawella.  |
| <b>Iddewelahena</b>  | Medic. D. J. and Heirs of G. E. Amarasekere | Mudlr. D J. Amarasekere                       | F. E. Amarasekere   | 67         | <b>67</b>       | —         | —           | <b>67</b>                         | — Dikcieniyai Hanwella.  |

KALAN I VALLEY (continsesst)

|   |  |  |   |  |  |
|---|--|--|---|--|--|
| illuktenne Group (in= LunsivareWie) Tea and tenne and Dabar) Y 253        | Harrisons & Crosfield, Ltd   | 1 L. Harley (Manager), G. U. Taylor, T. A. A. S. Adihetty, T. E. Mack, and R. N. Harris C. A. Potger   | 2914 2591 314 2277  | —  | 111 Del-dowita 7. Avissawella R.S. Hiasb. Mahinkanda and Disp. ac Deraniyagala. and on Estate                                  |
| Indurana Z 84 (620 ft.) ...   | United Planters' Company of Ceylon, Ltd.   | Boustead Bros.   | 4474, 4061  | — 4061 —   | Wahakulla R.O. 1 via Ruanwella. Avissawella 16. Hosp. at Karawanella and Disp. on Estate. 359j acres bud-grafted Rubber.       |
| 1ngey6 (including Mudarmane) Z 31 (1,000 ft.)                             | Ceylon Tea Plantations Co., Ltd.   | Ceylon Tea Plantations Co.. Ltd.. The Galaha Ceylon Tea Estates and Agency Co., Ltd.. S. A. The Galaha Ceylon Tea Estates & Agency Co., Ltd. | N. F. Picken  | 1590 1362 — 1362 —                                       | 184 Kitulgala 5. Yaciyantota. R.S. 16. Phone No. 6 Kitulgala. Hosp. at Kitulgala and Disp. on Estate.                          |
| Ivies Z 69 (453 ft.)  | General Ceylon Rubber and Tea Estates Ltd.   | The Galaha Ceylon Tea Estates & Agency Co., Ltd.   | H. L. Rogers  | 249 2431 — 2431  | Avissawella R.S. 13). Hosp. at Karawanella and Disp. as Degalessa.   |
| Jacklyn   | Mrs. E. Fernander  |  | Claude Leembruggen  | 50 49 — 48 —   | Dehiowita R.S. Kegalla P.O., Deraniyagala T.O. 2.  |
| Jambulande Group (including farnbulande. Kaniampella) A 30 (170 ft.)      | Jambulande Tea & Rubber Estates Ltd.   | Bois Bros. & Co., Ltd.   | C. Sawyer, Supdt.   | 402 388 — 388 —  | Kosgama 2. 'Phone No. 3 Kosgama. Hosp. at Avissawella and Disp. on Estate & at Kosgama. Bides. etc., 17 acres.                 |
| Kabaragala Kanda Group Kadawarakande                                      | H. O. Pedrick  |  | G. D. Seemon  | 71 71 — 71   | Kalupahana, Padukka.   |
| Kahatagallit  | P. Canagasaby, Mrs. A. Canagasaby' @ Heirs of U. P. Arnolis de Silva                         | M. P. Canagasaby   | G. R. Canagasaby  | 541 52 — 46 6  | Dehiowita I) Avissawella   |
| Kaluandura (700 ft.) ...  | R. L. Pereira  | R. L. Pereira  | James Hickey  | 47 47 8 39   | Yatiantota 21. 11 acres tea interplanted with Rubber.  |
| Kai'sniane (I 500ft.) 2183  | Heirs of James and William Gray  | John G. Gray, Gordon Frazer & Co., Ltd.. S.A. Eastern Hardware Scores Somerville & Co., Ltd.   | John G. Gray  | 186 184 — 181 3  | 2 T & Gr Puwakpiciya 3. Hosp. and Disp. at Avissawella, 5 Miles.   |
| Kanangama Z 55 (200 ft. Kannatota Group Z 165 1275 ft.)                   | T. M. James S. M. Mohamood Lebbe Heirs & Widow of late S. M. Abdul Aaez & S. M. Abdul Wahab. | A. B. Knowlton A. A. Yoosufali   | A. B. Knowlton A. A. Yoosufali                              | 223 202 33 169 =   | Undugoda 6. Karawanella R.S. 16. Hosp. at Undugoda and Disp. on Estate.  |
| Kandawatta  | Mrs. A. W. Sauwhamy  | Bartleet & Co.   | K. T. P. Wifesinwardena                                     | 295 295 — 226 — 69 395 377 162 188 27 —                  | Dehiowita 3. Ruanwella 4. Avissawella R. S. 14, Hosp. at Karawanella 5j.   |
| Karandana (650 ft.) Y 2 (included in Durampitiya Group)                   | Grand Central (Ceylon) Rubber Estates, Ltd.  | Carson & Co., Ltd.   | A. J. Fraser  | 35 35 5 — 30 —   | Yatiantota 3. Coconuts interplanted with Tea.  |
| Katumulla Kekiliyahena Group Kelani (including Hapugarnana) Z 1 (464 ft.) | Mrs. Walter S. J. Peiris D. H. Kalatuwawa Kelani Tea Garden Co., Ltd.                        | Dr. Walter S. J. Peiris Muller & Cooray Carson & Co., Ltd.   | W. S. Livers L. M. Karandana C. Ross Bridge. MC., J.P. U.M. | 919 911 — 911  | Waga II. Govt. Hosp. at Avissawella and Dist, at Kalatuwawa and Estate Hosp. on Estate.  |
|   |  |  |   | 105 105 — 22 83 — 358 358 — 358 — — 8224 783 403 380 — — | Kosgama. Hosp. at Avissawella. Waga 6. Yatiantota 3. 'Phone No. 803 Avissawella R.S. Hosp. at Karawanella and Disp. on Estate. |

r--Cacao; Cd--Cardamoms; Co--Coffee; Gr--Grass; Py--Paddy; T--Tinaber; Hosp--Hospital; Disp--Dispensary.

**KELANI VALLEY (Continued)**

| Estates  | Proprietors or Lessees  | Agents or Correspondents   | Resident Managers and Assistant Superintendents  | ACREAGE                       |                                    |                       |                              |                       | Post Town and Further Information |   |
|--|---|--|--|-------------------------------|------------------------------------|-----------------------|------------------------------|-----------------------|-----------------------------------|---|
|  |   |  |  | Total Cultivated              | Tea                                | Rubber                | Coco-nut                     | Other Prdts.          |                                   |   |
| <b>Kendawe</b> (625 ft.)   | The Kendawe Tea <b>Rubber</b> Co.   | Aitken, Spence & Co.   | E. Curtis Beck   | 336.7                         | 253                                | —                     | 253                          | —                     | —                                 | Bulathkohupitiya. Karawanella R.S. Hosp. at Undugoda and Disp. on Urumiwella Estate.  |
| <b>Kimbulawila</b><br><b>Kimbu1welle Mukalana</b>  | H. A. Peiris<br>P. Anandappa and another  | <b>H. A. Peiris</b>  | <b>H. Dias</b> Bandaranalke<br><b>N. David</b> Perera  | 107<br>80                     | 107<br>80                          | —                     | —                            | 107<br>80             | —                                 | Derive I. Hanwella 5. Padukka R.S. 9. Hanwella.   |
| <b>Kippen Kiriporuwa Group</b> 2221<br>(669 ft.) (including Para   | Mrs. A. S. Wilson<br>Nagolle (Ceylon) <b>Rubber</b><br>and Tea Plantations, Ltd.  | G. Bullets<br>Carson & Co., Ltd.   | <b>G. Bulks</b><br><b>C. W. W. Wilkins</b>   | 60<br>13331                   | 60<br>1265                         | —<br>352              | 60<br>913                    | —                     | —                                 | Deraniyagala 11. Ruanwella P.O. 6. Avissawella R. S. 15 Phone No 26. Bulathkohupitiya Hosp. at Karawanella and on Estate.   |
| Kiriwanahena   | <b>A. Kulandavalee</b>  |  | <b>R. M. Mudianse</b>  | 46                            | 36                                 | —                     | 36                           | 7                     | —                                 | Parakaduwa 1. Hosp. and Disp. at Eheliyagoda_   |
| <b>Knavenmire Z 9</b><br><b>Kokowita</b><br><b>Kolankanda</b>  | (See Kegalla District).<br>D. L. Amerasekera<br>E. Gordon-Brooke & E.<br>V. R. Samerawickrame.  |  | D. L. Arnerasekera<br>E. Gordon-Brooke   | 100<br>232                    | 100<br>229                         | —                     | 100<br>229                   | —                     | —                                 | Parakaduwa 8. Dideniya, Wags.   |
| Kongahena  | Heirs of A. J. Vander Poorten   | <b>J. Vander Poorten</b>   | G. J. Schrader   | 24                            | 24                                 | —                     | —                            | 16                    | 6<br>Py                           | Hanwella Padukka R.S. 21. Hosp. at Avissawella and Disp. at Hanwella.   |
| Kopiwatte<br>Kosgahakanda<br>Koswatur elle<br>Koti gangoda<br>Koniinagalla Z 116 (Div. of Pussella Grp.)<br>Kudaluwila | MPs. Emily I. Perera<br>H. W. Peiris<br>Mrs. B. C. Perera<br>A. X. Anandappa<br>Grand Central Ceylon Rubber Estates. Ltd.<br>Heirs of A. J. <b>Vander Poorten</b> | Mudlr. Maurice Perera<br>Boustead Bros.<br>De Soysa & Co. Ltd.<br><b>Carson &amp; Co., Ltd</b> | <b>T. D. Emis</b> Singho<br>E. C. Mille Actg.<br><b>I. A. A. Perera</b><br>K. S. Fernando<br><b>A. D. Panton</b> | 80<br>1100<br>16<br>48<br>600 | 80<br>447; 3471<br>16<br>48<br>5B1 | —<br>—<br>—<br>—<br>— | 80<br>105<br>16<br>48<br>581 | —<br>—<br>—<br>—<br>— | —                                 | Puwakpitiya 3. Deraniyagala 6. Padukka. Padukka 21. Parakaduwa N. Hosp. and Disp. at Pussella. 'Phone Parakaduwa 61. Hanwella 1 <sup>1</sup> , Padukka 3J. Hosp. at Avissawella and Disp. at Hanwella. Coconuts interolated with Rubber. Puwakpitiya P. O. T. P, Labugama 67. Waga R.S. Hosp. at Avissawella and Disp. at Kalatuwawa. |
| <b>Labugama A 57</b> (432 ft.)   | Labugama Rubber Es- rates, Ltd.   | Gordon Frazer & Co., Ltd.  | C. Meier ( <b>Actg, 1</b> )  | 322                           | 298                                | —                     | 298                          | —                     | —                                 | Panawala, Eheliyagoda. Deraniyagala 3. Avissawella R. S. 15. 'Phone No. 892 Deraniyagala. Hosp. at Karawanella and Disp. on Estate. Yatiyantota 5. Hosp. and Disp. on Estate.   |
| <b>Lakmana Lassahena Z</b> 136 (694 ft.)   | Mrs. Ruby M. Rodrigo<br>Lassahena Rubber Co., Ltd.  | Aitken Spence & Co., Ltd.  | <b>H. D. Ped rick</b><br><b>L Archdale</b>   | 42<br>559                     | 42<br>534                          | —                     | 6<br>534                     | 18<br>—               | 18<br>—                           | Handapangoda 2. Padukka 5. I-losr. aE Ingridiya and Dltip.. at Padukka  |
| <b>Lavant Group</b> nrIdg. East Lavant, Lower Lavant and Ekkieoya Z 26 (400 ft.)<br>Leeniawa 13 115                    | Kepitigalla Rubber Es- tates, Ltd.<br>Dr. W. A. Fernando  | Gordon Frazer & Co., Ltd.<br>Dr. W. A. Fernando  | K. W. Gammon<br>M. G. C. de Silva  | 1129<br>90                    | 1037<br>90                         | —                     | 1037<br>90                   | —                     | —                                 |   |

**IKELAN1 VALLEY (Continued)**

|   |  |  |  |  |   |
|---|--|--|--|--|---|
| <b>Lenawatta A 59 (30 ft.)</b>  | <b>Mrs. T. K. Brown. R. H.</b><br>L. Brohier, Miss <b>E.</b><br>Brohier, Miss <b>M.</b><br>Brohier   |  | <b>Conductor</b>   | <b>230 230 — 100 130 —</b>   | <b>Padukka. 'Phone No. 22 Padukka. Hosp. at Avissawella and Disp. at Padukka.</b>   |
| <b>Letchiemie</b>   | P. S. Sithambram   |  | <b>P. S. Sithambram</b>  | <b>80 80 — 72 6 2</b>  | Parakaduwa 9I. <b>Hosp. and Disp. at Avissawella. Dehiowica R.S. 7.</b>   |
| <b>Lewel le Liniyagala Grp.</b> incldg. Liniyagala, Kehelwala and Kirahena Z 222  | (Included in Urumwella.)<br>The Neuchatel Estates, Ltd.  | Aitken, Spence & Co., Ltd.               | <b>L. Archdale</b>   | <b>890 890 — 890 — —</b>   | Deraniyagala <b>4.</b> Avissawella R.S. 20. 'Phone No. 801 Deraniyagala. <b>Hosp. at Karawanella and Disp. at Deraniyagala.</b> |
| <b>Logan Loopola</b>  | (Included in Penrith Group.)<br>U. P. Wm. de Silva   |  | <b>Conductor</b>   | <b>15 15 — 15 — —</b>  | Yatiantota 8.   |
| <b>Lovedale (350 ft.)</b>   | <b>F. H. B. Koch</b>   | L. Archdale                              | <b>L. Archdale</b>   | <b>87 87 — 87 —</b>  | Deraniyagala 3. Avissawella R.S. 13, <b>Hosp. at Karawanella and Disp. at Deraniyagala.</b>                                     |
| <b>Lyndhurst (704 ft.), Magalkande</b>  | D. C. Wijewardene<br>Arthur S. Fernando  | D. C. Wijewardene<br>Artisans, Ltd.      | D. L. Ameresekera<br><b>G. H. Dulling, J.P., U.M.,</b><br><sup>(p)</sup><br><b>C. W. C. de La Moue</b> | 278 <b>278 — 278 —</b><br>63 <b>63 — 63 —</b>                                    | Avissawella 9. <b>Hosp. at Avissawella. Waharaka R. S. 2. Veyangoda 13, Lorry Transport to Colombo. Dehiowita 2.</b>            |
| <b>Maguraka Mahal a Mahaoya Mahayaya Mahakanda Basnagoda Mahinkanda Maldeniya</b> (incldg. Dan. gampola) Z 95 (442 ft.) | Dr. G. Cook M.D.<br>(Included in Sunnycroft.)<br>(Included in Walpola.)<br>(See Reucastle.)<br>Sir James Obeyesekera<br>(Included in Sapumal kande.)<br>Sittawaka Tea & Rubber Co., Ltd. | Bartleet & Co.<br><br>Carson & Co., Ltd. | <b>L. C. Morgan</b><br><br><b>P. B. Cruickshank (On Active Service), P. M. Ondaatje (Acting)</b>       | 34 <b>34 22 3 — 5</b><br><br>430 <b>430 — 30 400 —</b><br>680 6445 2365 4075 — — | Waharaka.<br><br>Dehiowica 3I. <b>Hosp. at Avissawella for Maldeniya and Disp. at Maldeniya for both.</b>                       |
| <b>Mal.asna</b>   | W. G. Punchi Singho  |  | <b>e.</b>  | <b>... 110 50 — 50</b>   | — Yatiantota.   |
| <b>Maliboda Z 186 (1500ft.)</b>   | The Mayen (Ceylon) Tea and Rubber Co., Ltd.  | Aitken, Spence & Co., Ltd.               | W. Sutherland Fraser and L. D. Munaweera   | 2301 1247 1007 215 —   | 25 Deraniyagala 9. Dehiowica 18. <b>Hosp. at Karawanella and Disp. at Deraniyagala. 'Phone No. 22. Deraniyagala.</b>            |
| <b>Malwasawa Z 124 (106 ft.)</b>  | Dr. G. Cooke   | Bartleet & Co.                           | <b>C. W. C. de La Motte</b>  | <b>205 1991 45 1475 — —</b>  | Dehiowita I. <b>Hosp. at Avisawella and Disp. on Estate.</b>  |
| <b>Manangalla Z 219 (350 to 580 ft.)</b>  | Manangalla Rubber Co., Ltd.  | Lewis Brown & Co., Ltd.                  | W. Jinadasa  | <b>264} 2522 — 2522 — —</b>  | Bulathkohupitiya. <b>Disp. on Estate. Hosp. at Karawanella. Avissawella R.S. 'Phone 05.</b>                                     |
| <b>Manapolakande Z 154</b>  | Geo. Toulmin and Mrs. M. I. Mackenzie  | Leechman & Co.                           | <b>H. L. Rogers</b>  | <b>123 123 — 123 —</b>   | Yatiantota I. Avissawella R.S. 13. <b>Hosp. at Karawanella and Disp. on Degalessa.</b>  |

**Ca—Cacao ; Cd—Cardamoms ; Co—Coffee ; Gr—Grass ; Py—Paddy ; 7—Timber ; I-kap—Hospital ; Disp —Dispensary ; Cn—Cinnamon.**



**KELANI VALLEY (Continued)**

| Estates  | Proprietors or Lessees                                   | Agents or Correspondents                     | Resident Managers and Assistant Superintendents  | ACREAGE     |             |     |            |                 | Post Town and Further Information  |
|--|--|--|--|-------------|-------------|-----|------------|-----------------|--|
|  |  |  |  | Total       | Cold-vated  | Tea | Rubber     | Coco-nut Prdts. |  |
| <b>Manikande Z 139(895 ft.)</b>  | Nagolle (Ceylon) Rubber and Tea Plantations, Ltd.        | Carson & Co., Ltd.                           | A. D. Panton and W. A. Mortimer                  | 506         | 500         | —   | 500        | —               | Parakaduwa <b>7. Hosp. and Disp. on Estate. 'Phone 64 Parakaduwa.</b> Manager's Phone 61, Parakaduwa. Avissawella 7. Porterage 80 cents. Hosp. at Avissawella and Disp. on Estate. |
| <b>Mapitigama Group</b> including Mapitigama Craige Park and Twickenham Z BO (700 ft.) | II. M. Brace and C. F. Hutchinson                        | Bois Bros. & Co., Ltd.                       | C. Sawyer  | 480         | 473         | —   | 473        | — —             |  |
| <b>Marambekande T 62 (700 ft.)</b>   | The Gonagarna Rubber Co. (Ceylon) Ltd.                   | Cumberbatch & Co.                            | F. C. Norchway                                   | 2961        | 2761        | —   | 2761       | —               | Puwakpitiya 6. Hosp. at <b>Avissawella</b> and Disp. on Elston Estate.   |
| Markelile Z 105 (798 ft.)  | Doranakande Rubber Estates, Ltd.                         | Geo. Steuart & Co.                           | W. H. Field. 1.P., U.M.                          | 349         | 299         | —   | 299        | —               | Undugoda 5. Avissawella 24. <b>Hosp. at</b> Undugoda and Disp. on Estate.  |
| <b>Maas Mathamagoda</b>  | G. S. Fonseka<br>Henry A. de Silva                       | G. S. Fonseka                                | Conductor<br><b>D. J. Jayamanna</b>              | 25<br>71    | 25          | —   | 25         | —               | Dehiowita I.<br>Ruanwella 4. Karawanella R.S. 7. Hosp. at Karawanella and Disp. at Pindeniya. Pannipitiya 3.t. Hosp. at Moratuwa and Disp. at Mattegoda.                           |
| <b>Mattegoda Group.</b>  | Mrs. M Walter Salgado & Mrs. F. L. de Fonseka            | Edmund S. Blacker                            | K. H. Perera                                     | 506         | 506         | —   | 60         | 446             | Dehiowita. Hosp. at Karawanella.   |
| <b>Medahena (104 ft.)</b>  | Edmund S. Blacker  | Edmund S. Blacker                            | Conductor  | 2/          | 21          | —   | 21         | —               |  |
| <b>Medakande Z 123</b>   | <b>M. L. A Lcbbe and S. L. Dawood</b>                    | A. A. Areez                                  | A. A. Arena                                      | 44          | 44          | —   | 33         | 11              | <b>Ruanwella 3i. Karawanella R.S. 6. Hosp. and Disp. at Karawanella.</b>   |
| <b>Medawala Group (400 ft.)</b>  | <b>M. L. Azeez</b>                                       | P. M. Ismail                                 | A. L. P. Mohammad                                | 56          | 37          | 5   | 30         | 2 19            | Yatiantota 5, Hosp. and Disp. at <b>Kitulgala.</b>   |
| <b>Meegahaweila Z 187</b>  | <b>M. T. and Q.C. Fernando</b>                           | <b>M. T. Fernando &amp; Co.</b>              | L. M. Peiris                                     | 75          | 71          | —   | 71         | — —             | <b>Tatiantota I. Avissawella 12. Hosp. and Disp. at Karawanella.</b>   |
| <b>Melfort</b>   | <b>H..E. P..de Mel</b>                                   |  | H. E. P. de Met                                  | 65          | 63          | —   | 30         | 33 —            | <b>Kaduwela R.O. I. Grandpass 10. Maradana R.S. I I. Hosp. at Colombo and Disp. at Kaduwela.</b>   |
| <b>Merekelle</b>   | <b>Mrs. M. C. Perera</b>                                 | Gordon Frazer & Co.. Ltd.                    | <b>O. M. Fernando</b>                            | 240         | 240         | —   | 240        | —               | <b>Parakadawe 2.</b>   |
| <b>fl id h urst Migoda Group</b> (ineldg. Attanspo4 and Templeburg).                   | <b>Dr. Sam de Vos R, p. S. de Mel &amp; R. H. de Mel</b> | <b>Dr. Sam de Vos H. L. de Mel &amp; Co.</b> | <b>F. B. Carter, I.P., U.M. and 2 Conductors</b> | 100<br>6363 | 100<br>6005 | —   | 96<br>313( | — 4<br>287      | Angoda I. Maradana R.S. 6. Migoda 11. <b>'Phone No. 24 Padukka.</b>  |
| <b>Millawe</b>   | Mrs. F. It Senanayake                                    | Hon. D. S. Senanayake                        | D. J. K ulatunga<br>T. R. Fernando               | 1517<br>68  | ISO<br>68   | —   | ISO<br>68  | —               | Padukka.<br><b>Parakaduwa.</b>   |
| Milledende   | Mrs. <i>Geom..</i> de Silva                              | C. D. Dias                                   | D. E. P. jayasekera                              | 185         | 185         | —   | 85         | 100 —           | Wawa f. Hosp. at Avissawella and Dim. an Hanwella.   |

|  |   |                                     |  |                     |           |  |
|--|---|-------------------------------------|--|---------------------|-----------|--|
| 24111ewa (Y) 8 74 (326 ft.)              | H. W. Peiris  | H. W. Peiris                        | J. S. Salgado                                | 17431 1678 — 1678 — |           | Padukka 4. Hosp. an Colombo and Cusp. at 1,13 LIK ITA.   |
| Mipitiakande Z 23 (400 ft.)              | Mipicikande Tea Rubber Estates Co. of Ceylon Ltd.                                   | Carson & Co., Ltd.                  | C. Ross Bridge, M.C., J.P., U.M.             | 570 522 — 552 —     |           | Yatiantota 2. Hosp. at Karawanella and Disp. on Estate.  |
| Miyanawita                               | Mrs. N. C. Peiris. H. W. & J. L. D. Peiris  | Bouscead Bros.                      | E. C. Mille, (Acting)                        | 556 535 536 — —     |           | Deraniyagala. 'Phone No. 28, Deraniyagala.   |
| Montmartre                               | P. L. M. Palaniyappa Chettiar, M. Manickavasagam Chettiar, K. P. Patchamuthu Pillai | P. L. M. Palaniyappa Chettiar & Co. | K. A. Karuppaiha                             | 90 88 — 88 —        | 2         | Getaheta I.  |
| Morakelle (173 ft.)                      | Morakelie Rubber Co., Ltd.  | Bois Bros. & Co.. Ltd.              | E. Gordon Brooke, J.p., U.M. and P. D. Palls | 347 347 - 347 — —   |           | Hanwella. Waga R. 5. Railway Platform on Estate. 'Phone Waga 64 Auto-Exchange. Hosp. and Disp. on Hanwella Group. 17 acres planted with budgrafts. |
| Moralioya Z 35 (324 ft.)                 | Rajawella Produce Co., Ltd.   | Gordon Frazer & Co., Ltd.           | R. C. L. Motley & Jackson Smith              | 486 397             | 397 —     | Ruanwella 21. A vissaw ella R.S. 13. Hosp. at Karawanella 5. 'Phone Ruanwella 25.  |
| Mount Clifford                           | P. C. S. Ebert  | P. C. S. Ebert                      | D. S. de Run                                 | 47 47               | 47 —      | Homagama I. 475 Rubber Trees planted along boundary of Estate.   |
| Mudamana (300 ft.)                       | (Included in Ingoya Estate.) Heirs of W. D. Drieberg                                | Mrs. L. Drieberg, Wellawatte        | C. E. Drieberg                               | 42 42               | 42        | Aswacca, Puwakpitiya.  |
| Murutagaspitiya Dikdeniya                | Heirs of A. J. Vander-Poorten   | J. Vander-Poorten                   | G. J. Schrader                               | 109 109             | 94 10 5Py | Hanwella.  |
| Mutube na Nagaslanda Nagawatte (400 ft.) | D. V. R. Samerawickrama E. A. Abeywickrema N. R. M. M. Ramasamy Chetty              | N. R. M. M. Ramasamy Chetty         | ... P. K. E. Perera K. P. Kuppasamy          | 102 102 94 94 55 42 | 54 94 42  | Migoda. Hanwella P. O. Yatiantota 5. Hosp. and Disp. at Kiculgala.   |
| Nahalma Z 81 (885 ft.)                   | Nahalma Rubber Estate Co., Ltd.   | Bosanquet and Shrine Ltd.           | H. L. Roch                                   | 681 591 — 591       |           | Dehiowita P. O. Hosp. at Eheliyagoda and Disp. on Estate.  |
| Navagamuwa Nawagomuwa                    | B. D. G. Wijewardene Felix R. Dias  | B. D. G. Wijewardene C. L. H. Dias  | B. D. G. Wijewardene H. D. Francis           | 300 300 531 531     | 300 531   | Ranala, Hanwella. Kaduwela 3.  |
| Negeneirakande                           | Heirs of lace Mrs. H. Wijewardene   |                                     | E. T. Kodikara                               | 87 87               | 87        | Puwakpitiya.   |
| New Talawitiya Niladure                  | C. M. J. Jayawardena H. W. E. Cooray  | De Soysa & Co. Ltd. H. W. E. Cooray | I. G. Fernando                               | 55 55 14) 10        | 55 10     | Eheliyagoda 11. Niladura, Kahawatta 6.   |
| N infield (inclgd. Catfield) (104 ft.)   | The Alutgamwediya Estates Co. Ltd.  | A. R. Mohorned                      | M. F. T. Cooray                              | 206 206             | 206       | Dehiowita. Hosp. at Karawanella and Disp. on Maldeniya Estate.   |

Ca—Cacao ; Cd—Cardamoms ; Co—Coffee ; Gr—Grass ; Py—Paddy ; T—Timber ; Hosp—Hospital ; Disp—Dispensary ; Cn—Cinnamon.

KELANI VALLEY (Continued)

142

| Estates   | Proprietors or Lessees  | Agents or Correspondents   | Resident Managers and Assistant Superintendents                          | ACREAGE     |                |           |            |                            | Post Town and Further Information                                      |   |
|---|---|--|--|-------------|----------------|-----------|------------|----------------------------|--|---|
|   |   |  |  | Total       | CuId-<br>vaced | Tea       | Rub.       | Coco-<br>ber<br>nut Prdts. |  | Other   |
| <b>Noori</b>  | <b>The</b> Alavi Tea & Rubber Estates Co., Ltd.   | Lee Hedges & Co., Ltd.   | H. A. Trait  | 966         | 627            | 419       | 208        | —                          | Deran:yagala, Portorage Rs. 1-40-339 acres uncultivated.               |   |
| <b>Northumberland A 36</b><br>(350 ft.)                               | North umberland (Ceylon) Rubber & Tea Estates Ltd., and Reduced   | <b>Aitken, Spence &amp; Co., Ltd., Colombo; Spence, Wallis &amp; Co., London</b> | Vincent H. Stent   | 282         | 282            | —         | 282        | —                          | Taldya Estate, Avissawella. Puwak-pitiya R. S. 2. Hosp. at Avissawella |   |
| <b>Nuga hena</b> Z 148 (500 ft.)                                      | <b>Sir</b> Wilfred de Soysa   | De Soysa & Co., Ltd.   | S. C. Fernando   | 392         | 363            | —         | 346        | 17                         | 29   | Eheliyagoda 31. Hosp. and Disp. at Eheliyagoda.   |
| N ugedanda  | W. D. Fernando  | J. V. A. Fernando  | D. H. P. de Silva  | 410         | 358            | —         | 358        | —                          | 14   | Inginya.  |
| <b>Oaklands (late</b> Bal. gownnel Z 27 (737 ft.),                    | V. O, L. Letchmanan Chettyar, V. D. Vaduganathan Chettyar, L. Suppiah. V. D. Suppiah, N. Vaduganathan Chettyar, V. E. Vaduganathan Chettyar | V. E. S. P. L. Vadugana. than Chettyar   | A. B. Knowlton   | 354; 304:   | —              | 2901      | —          | —                          | —  | Yatiantota. Hosp. at Kitufgala and Disp. on Eila Estate.  |
| <b>Oodathauwa Z 165</b>   | 5. Mohamood Lebbe & Bros.   | Somerville & Co., Ltd.   | Mackeen M, Lebbe   | 100         | 100            | 67        | 33         | —                          | —  | Ruanwelta.  |
| <b>Orukande</b>   | E. L. Ebrahim Lebbe Marikar Hadjar  | E. L. Fbrahim Lebbe Marikar  | B. G. Simon Siriwardena  | 103         | 103            | —         | 103        | —                          | —  | Avissawella 4.  |
| <b>Padukka Group</b> (inedg. Menerigama and Arakawila) B 10 (157 ft.) | Rubber Plantations of Kalutara. Ltd.  | Bois Bros. & Co., Ltd.   | F. Gayly Carter, J.P.,   | 977         | 9441           | —         | 9441       | —                          | —  | Padukka 3. 'Phone No. 25 Padukka. Hosp. at Avissawella and asp. at Padukka.   |
| <b>Pahalakande Group</b>  | Deheragada Bros.  |  | R. Deheragoda  | 200         | 175            | 115       | 75         | —                          | —  | Kiriella 4. Eheliyagoda R. S. & Hosp. Deraniyagala 3. Avissawella R.S. 15. Hosp. at Karawaape4a and Disp. at Deraniyagala.  |
| <b>Paladeniya Z 158 (565 ft.)</b>                                     | The Paladeniya Estates Ltd.   | Aitken Spence & Co. Ltd.   | L. Archdale  | 160         | 160            | —         | 60         | —                          | —  | Ruanwelta.  |
| <b>Palangumuwa Pambagama</b> (934 to 1200 ft.) Z 63                   | Leonard J. M. Peiris The Sunnygama Co., Ltd,  | L. J. M. Peiris Geo. Steuart & Co.   | W. A. Gemunudasa A. C. Whtte, F G. Morley, Asst. Supdt. (On War Service) | 160<br>1712 | 100<br>13651   | —<br>3721 | —<br>9931- | 100<br>—                   | —  | Parakaduwa P.O. & R.S. B. Hosp. at Eheliyagoda and Disp. on Estate. 13 acres of Tea seed-bearers. 'Phone-Parakad uwa 79.  |
| <b>Panagoda</b>   | Heirs of Gate Mudlr. V, Dias Bandaranayaka  |  | Lessee   | 75          | 75             | —         | —          | 75                         | —  | Aturugiriya.  |
| Pamunuwe  | N. D. H. Abdul Gaffoor  | M. M. Omer Sahib   | M. M. Omer Sahib   | 49          | 44             | —         | 30         | 19                         | —  | Pannipitiya, Maharagama R.S.  |
| <b>Panagula</b> (inclgd. Galhenkande) A 77 (625 ft.)                  | Panagula Rubber Co., Ltd.   | Leechman & Co., Colons- Iso Lyall, Anderson & Co., London                        | E. B. Newman   | 530         | 506            | —         | 506        | —                          | —  | Puwakpitiya P.O., T.O. & R.S. 5. Waga R.S., 7. Hosp. at Avissawella and Disp.. On Estate. Tel. Portorage -60. Motor Road to Bungalow. 2nd mile Turnmodera Puwakpitiya Road, Deraniyagala 3. |
| <b>Panakura</b>   | Panalcura Estates, Lad,   | Gordon Frazer & Co. Ltd.   | G. Sullen  | 249         | 249            | —         | 245        | —                          | —  |   |

|  |  |   |  |       |      |       |       |     |    |   |
|--|--|---|--|-------|------|-------|-------|-----|----|---|
| Panal uwa                                    | U. S. ruswena O J. K. J. u. P. ruswelia Perera                       |   | VV reir                                  |       |      |       |       |     |    | „Iluaa s.r unna C. nos', as MVIS33: welia and Disp. at Padukka and Hanwala.   |
| Panawatte Z 25 (100 Co 800 ft.)              | Panawatte Tea & Rubber Estates, Ltd.                                 | Whittall & Co.  | J. S. Scott                              | 14601 | 1379 | 418   | 961   |     |    | Yatiantota P.O. and T.O.I.V. Avissawella R.S. 143. 'Phone No. 801 Yatiantota. Hosp. and Disp. on Estate.                                |
| Pandeni ya                                   | J. L. M. Fernando  | Noel de Silva   | W. J. de Mel                             | 81    | 81   | —     | 18    |     |    | Deraniyagala 24. Dehiowica R.S. 11,   |
| Penn ila Para Z 114                          | T. A. de S. Wiieratne (Included in Kiriporuwa)                       | Proprietor Group).                                      | G. J. Bay                                | 185   | 185  | —     | 185   | —   |    | Deraniyagala. Parakaduwa.   |
| Parusella Z 93 (included in Degalessa Group) | Kelani Valley Rubber Estates, Ltd.                                   | Lyall. Anderson & Co., London ; Leechman & Co., Colombo | H. L. Rogers                             | 280   | 267  | —     | 267   |     |    | Yatiantota P.O. Avissawella R.S. 15. Hosp. at Karawanella and Dials, on Degalessa.  |
| Pattiniyawatte                               | Mrs. G. St. V. Kulatunga   | G. St. V. Kulatunga                                     | H. A. Perera                             | 38    | 38   | —     | 18    | 8   | 12 | Py Homagama.  |
| Pemberton Penrith Group A 39 (125 ft.)       | (Included in Weymouth) General Ceylon Rubber & Tea Estates Co., Ltd. | The Galaha Ceylon Tea Estates and Agency Co., Ltd.      | H. W. Starling (Supdt.) C. Meier (Actg.) | 1162  | 1084 | 352   | 732   |     |    | Puwakpitiya P.O. and R.S. I. Avissawella T.O. I. 'Phone No. 32X Avissawella. Hosp. at Avissawella and Disp. on Estate.                  |
| Pen-y-Bont (200 ft.)                         | C. S. Jones  | Geo. Steuart & Co.                                      | B. R. C. Read and Condr. 1               | 90    | 90   | —     | 86    | 4   |    | Puwakpitiya 2. Hosp. and Disp. at Avissawella.  |
| Petangoda Peter Hill                         | S. M. M. Lebbe & Bros. M. Elaris Cooray                              | M. A. Wahab M. E. Cooray                                | M. M. LP bbe M. J. Peiris                | 150   | 60   |       |       | 60  |    | Ruanwella 3. Karawanella R.S. 51. Ruanwella 2). Karawanella R.S. 'Phone No. 62 Waharake.  |
| Petiyakande                                  | N. C. D. T. Gunasekera   | W. P. Perera  | H. K. James de Silva                     | 184   | 184  | 12    | 132   | 40  |    | Kalawana S.P.O. 7. Dela R.S. Nivitigala T.O.  |
| Phillmount                                   | V. A. Wendt  |   | ... V, A. Wendt                          | 43    | 41   |       | 37    | 1   | 3  | Kelaniya P.O. I). R.S. 23. Hosp. at Colombo and Disp. at Dalugama.  |
| Piccadilly Z 108 (900 ft.)                   | Piccadilly (Kelani Valley Ceylon) Rubber and Tea Estates, Ltd.       | Darley Butler & Co. Ltd.                                | G. H. Dulling, J.P., U.M.                | 198   | 1894 |       | 1891, |     |    | Waharaka 2. Veyangoda R.S. 13. Lorry Transport to Colombo. Hosp. at Karawanella and Disp. on Sunnycroft Estate. 'Phone No. 62 Waharaka. |
| Pindenioya Z 6 (879 ft.)                     | Pindenioya Rubber Tea Estates (1934) Ltd.                            | Henderson & Co.   | O. E. Ashford, T. S. Orchard, Asst.      | 6864  | 6691 | 319); | 349   | J   | —  | Ruanwella 10. Avissawella R.S. 22. 'Phone Bulathkohupitiya 22. Hosp. at Kcgalla and Disp. at Pindenioya.                                |
| Pindola Pitipana                             | Mrs. R. M. Rodrigo Justin Kotalawala                                 | J, Kotalawala   | Conductor D. A. Kumarasinghe             | 29    | 14   |       | 14    |     | —  | Kuruwita 3.   |
| Pleasure Ground 8                            | Geo. Ekneligoda  |   | Geo. Ekneligoda                          | 255   | 255  |       | 54    | 198 | 3  | Homagama.   |
| Pohorabawa                                   | Dr. M. G. Perera   | Noel de Silva   | G. J. Costa                              | 86    | 86   |       | 86    |     | —  | Ruanwella I. Karawanella R. S. 12. Hosp. and Disp. at Karawanella.  |
| Polatagama Z 21 (300 co 1000 ft.,            | Iatiantara Ceylon Tea Co., Ltd.                                      | Whittall & Co.  | G. C. Chandler. E. W. I Sheward          | 1088  | 983  |       | 983   |     | —  | Puwakpitiya P.O., T.O. and R.S.2. Yatiantota 33. Hosp. and Disp. on Estate.   |

Ca—Cacao ; Cd—Cardamoms ; Co—Coffee ; Gr—Grass ; Py—Paddy ; T—Timber ; Hosp—Hospital ; Disp—Dispensary ; Ca—Cinnamon.



|   |   |  |                                   |             |             |      |            |    |   |
|---|---|--|-----------------------------------|-------------|-------------|------|------------|----|---|
| <b>Sirintwasa A 52 (73 ft.)</b>                           | Naughton Tea Co., Ltd.                        | Gordon Frazer & Co., Ltd.                    | R. S. Hodges and Con-1 doctors    | 9681        | 9461        | 97   | 8491       | —  | VVaga 2. Hosp. at Avissawella and Disp. at VVaga. Turn off 4 mile, Hanwelia-Labugama Road, Motor Road to Bungalaw.            |
| <b>Sirioya (7685 ft.)</b>                                 | VV. M. Fernando                               | Dias Penis & Co.                             | D. A. Karawita                    | 150         | 150         | —    | 150        | —  | Kitulgala 4. Avissawella R. 5, 21. Hosp. at Kitulgala.  |
| <b>Sirisena Group</b>                                     | R. A. de Mel                                  | R. A. de Mel                                 | H. K. Wilekoon and 3 Conductors   | 412         | 412         | 31   | 381        | —  | Bulathkohupitiya. Avissawella R.S. Disp. on Estate. Hosp. at Karawanella.   |
| Si riyahana   | H. Sri Nissanka                               |  | A. B. Knowlton                    | 100         | 100         | —    | 100        | —  | Yatiantota R.S. & P.O. 2.   |
| <b>Siriyakande Sittawaka Z 163</b>                        | Mrs. Maude Peiris. Sittagama Rubber Co., Ltd. | Harold Peiris Gordon Frazer & Co., Ltd.      | L. V. Rodrigo<br>Vincent H. Stunt | 130<br>1863 | 130<br>1861 | —    | 54<br>1861 | 76 | Homagama. Avissawella 2. Hosp. at Avissawella and Disp. on Taldua Estate. 'Phone No. 14 Avissawellz.                          |
| <b>Somisanda</b>  | P. S. Fernando and Dr. T. H. Dias             |  |                                   | ...         | 71          | 71   | —          | 71 | Avissawella P. O., Hosp. Getahecta R. S. 3.   |
| <b>St. Rica's St. Vincent</b>                             | P. E. de Costa<br>Mrs. Mary Philip            | Paul E. de Costa                             | J. B. Mies                        | 120<br>66   | 120<br>66   | —    | 110<br>66  | 10 | Waga P. O. Hanwella 2. Avissawella 3.   |
| <b>Stinsford Z 38 (685 ft.)</b>                           | General Ceylon Rubber & Tea Estates, Ltd.     | Galaha Ceylon Tea Estates & Agency Co., Ltd. | W. A. Sharp Paul, J.P., 1 U.M.    | 2801        | 2803        | —    | 2803       | —  | Waharaka. Karawanella R.S. 71. Hosp. and Disp. at Karawanella. 'Phone 60 Waharaka.  |
| <b>Sunderland Y 94 (500 ft.)</b>                          | Sunderland (Ceylon) Rubber Co., Ltd.          | Whittall & Co.                               | E. F. 1. Reilly                   | 557         | 542         | —    | 542        | —  | Eheliyagoda 3. Hosp. and Disp. at Eheliyagoda.  |
| <b>Sunnycroft (incIdg. Mahal'a) Z 39 (400 to 900 ft.)</b> | Sunnigama Co.. Ltd.                           | Geo. Steuart & Co.                           | G. H. Dulling, 1.P., U.M. (P.)    | 2145        | 1951        | —    | 19484      | 23 | Waharaka 2. 'Phone No. 62 Waharaka. Veyangoda R. S. 13. Hosp. at Karawanella and Disp. on Estate. Lorry Transport to Colombo. |
| <b>Talagalla and Knutsford B2</b>                         | Consolidated Co., Ltd.                        | Estates Geo. Steuart & Co.                   | S. Vaux, 1 P., U.M.               | 821         | 748         | —    | 743        | 5  | Homagama. 'Phone No. 6 Horana. Hosp. at Colombo and Disp. at Horana.  |
| <b>Talawitiya</b>   | M. L. M. Caffoor and others                   | M. L. M. A. Caffoor                          | I. L. M. A. Jamaldeen             | 150)        | 1503        | 1483 | —          | 2  | Eheliyagoda I Hosp. and Disp. at Eheliyagoda.   |
| <b>Talawitiya, New (600 ft.)</b>                          | C. M. I. Iyawardena                           |  | I. G. Fernando                    | 56          | 56          | —    | 56         | —  | Eheliyagoda L. Hosp. and Disp. at Eheliyagoda. 44 acres of Rubber are interplanted with Tea.                                  |
| <b>Taldua Z 46 (400 to 600 ft.)</b>                       | Taldua Rubber Co., Ltd.                       | Gordon Frazer & Co., Ltd.                    | Vincent H. Scent                  | 305         | 301         | —    | 301        | —  | Avissawella 3. Hosp. at Avissawella and Disp. on Estate. 'Phone No. 14 Avissawella.   |
| <b>Tatuwalakande (970 ft.)</b>                            | Z 200 Walakande Rubber Co., Ltd.              | Lewis Brown & Co., Ltd.                      | William F. Cook and Cond actor    | 591         | 402         | —    | 396        | 6  | Parakaduwa 5. Hosp. at Eheliyagoda and Disp. on Manikanda Estate.   |
| <b>Tellisford Z 104</b>                                   | The Mahayaya Co.. Ltd.                        | Carson & Co., Ltd.                           | 1. V. A. Fernando                 | 358         | 349         | —    | 349        | —  | Eheliyagoda 11. Hosp. and Disp. at Eheliyagoda.   |
| <b>Temt'iliyana</b>                                       | R. A. Fernando                                |  | R. A. Fernando                    | 55          | 55          | —    | 55         | —  | Dehiowita 2.1. Hosp. and Disp. at Avissawella.  |

KELANI VALLEY (Continued)

| Estates   | Proprietors or Lessees  | Agents or Correspondents                                | Resident Managers and Assistant Superintendents  | ACREAGE   |              |     |          |           | Post Town and Further Information  |
|---|---|---|--|-----------|--------------|-----|----------|-----------|--|
|   |   |   |  | Total     | Culti- vated | Tea | Rub- ber | Coco- nut |  |
| <b>Thalgashena Thana Letchumie Z 231</b><br>(300 ft.)                           | Mrs. W. J. Fernando<br>S. M. S. P. Co.  | MU. W. 1. Fernando<br>S. M. S. P. Ponniah Chet-<br>dyer | V. Palanisarny Pillay                            | 11<br>125 | 11           | —   | 11       | —         | Hanwella P. O. Migoda R. S. Waharaka 2k. Ruanwella 9). Veyan-<br>goda R. S. 13).   |
| <b>Tippolahena</b>  | R. G. J. Gunasekara   |   | Conductor  | 50        | 30           | —   | 30       | —         | Dehiowita 2). (R.S.F)). Hosp. and<br>Disp. at Karawanella.   |
| <b>Tithepatara Puwak-<br/>watta</b>   | W. Simon Appu   | W. Simon Appu   | W. Simon Appu                                    | 44        | 44           | —   | —        | 44        | Hanwella.  |
| <b>Troy Z 34</b> (506 ft.)  | Ceylon Proprietary Tea<br>Estates, Co., Ltd.                                      | Ceylon Tea Plantations<br>Co.. Ltd.                     | W. M. Miller and K. L.<br>Christoffelsz, (Asst.) | 479       | 459          | —   | 429      | —         | Ruanwella 2). Karawanella R.S. 5.<br>'Phone No. 96 Ruanwella, Hosp. at<br>Karawanella and Disp. on Estate.                             |
| <b>Tudor</b>  | R. D. G. Wijewardene  | R. D. G. Wijewardene                                    | Conductor  | 500       | 500          | —   | 500      | —         | Ranala. Hanwella. Kosgama R.S.<br>Rubber intermlanted with Coconuts.   |
| <b>Tumbalena</b>  | P. D. Richard   | P. D. Richard   | P. O. Wickramaratne                              | 58        | 45           | 121 | 311      | —         | Teligama R. O. Kitulgala 3), Avis-<br>sawella R. S. 20. Hosp., and Disp.<br>at Kitulgala.  |
| <b>Tunmodera (626 ft.)<br/>Twickenham</b>                                       | L. M. M. Dias<br>(Included in Mapitigama<br>Udabage Tea and Rub-<br>ber Co., Ltd. | L. M. M. Dias<br>Group.)<br>Carson & Co., Ltd.          | A. Z. Francis                                    | 204       | 204          | —   | 157      | 47        | Waga 4). Hosp. at Avissawella and<br>Disp. at Kalatuwawa.  |
| <b>Udabage</b> (inclgd. Bala-<br>hela, Avnigcon and<br>Glentrass Z 82 (900 ft.) |   |   | W. J. Kingston                                   | 2230      | 2119         | —   | 2119     | —         | Dehiowita 10. 'Phone No, 25 Deraniya-<br>gala. Hosp. at Karawanella and Disp.<br>on Estate.  |
| <b>Udakankande</b>  | L. Muthukaruppan<br>Chettlar  |   |  | 13        | 12           | —   | —        | —         | Parakaduwa 3.  |
| <b>Udapolla Z 91</b> (350 to<br>850 ft.)  | Udapolla Rubber Co.,<br>of Ceylon, Ltd,   | Gordon Frazer & Co.,<br>Ltd.                            | G. Bullen  | 832       | 787          | —   | 787      | —         | Deraniyagala Railhead Para-<br>kaduwa 14. 'Phone No, 802 De-<br>raniyagala, Hosp. and Disp. on Estate.                                 |
| <b>Usieside</b> (1000 ft.)  | Helr's of 'James & Wil-<br>liam Gray  | John G. Gray, Gordon<br>Frazer & Co., Ltd., S,A.        | John G. Gray                                     | 415       | 404          | 299 | 105      | —         | Undugoda 6. Karawanella R. S. 16.<br>Hosp. at Undugoda and Disp. on<br>Estate.   |
| <b>Ullswater Z 85</b> (2000 ft.)  | Ullswater Rubber Co.,<br>of Ceylon, Ltd.  | Aitken Spence and Co.,<br>Ltd.                          | W. C. Montgomery                                 | 838       | 464          | —   | 375;     | 89Cd      | Yatiyantota 13. Avissawella R. S.<br>Hasp, and Disp. at Kitulgala.   |
| <b>Urugala</b>  | M. K. Saldin  | Oriel de Mel  | W. D, Justin                                     | 67        | 67           | 10  | 57       | —         | Yatiyantota 3.   |
| <b>Urumiwella</b> (inclgd.<br>Lewefle Z 88 (1576 ft.)                           | Grand Central (Ceylon)<br>Rubber Estates, Ltd.                                    | Carson & Co., Ltd.                                      | C. W. W. Wilkins                                 | 721;      | 718          | —   | 718      | —         | Bulathkohupitiya I. 'Phone No. 28<br>Butathkohupitiya. Hosp. and Disp. at<br>Undugoda ; also Hosp. on Estate.<br>Avissawella R. S. 18. |
| <b>Velituduwa Group</b>   | R. M. Pieris  | R. M. Pieria  | W. Rajakaruna                                    | 1210      | 875          | 165 | 540      | 110       | Kitulgala. Avissawella R. S. 26.   |
| <b>Vellehinda Z 128</b> (1000<br>ft-)   | Rubll Rubber Co., Ltd.  | Aitken. Spence & Co.,<br>Ltd.                           | L. Archdale                                      | 364       | 3414         | —   | 341)-    | —         | Deraniyagala 3. Avissawella R.S. 18.<br>Hosp. at Karawanella and Disp. at<br>Deraniyagala.   |
| <b>Veralupitiya Group.</b><br>Including Sirisanda A<br>32 (300 IL)              | General Ceylon Rubber<br>& Tea Estate Co..<br>Ld                                  | The Galaha Ceylon Tea<br>Estates & Agency Co.,<br>Ltd.  | C. Meier   | 907       | 856          | —   | 856      | —         | Puwaknitiya 25. 'Phone No. 64<br>Puwakpitiya Hosp. at Avissawella<br>and bap. on Veralupiciya  |



|   |  |   |  |            |            |      |           |    |    |    |   |
|---|--|---|--|------------|------------|------|-----------|----|----|----|---|
| Verdun Group  | Heirs of A. J. Vander J. Vander Poorten                            |   | G. I. Schrader                                 | 370        | 370        | —    | 238       | 90 | 42 | Py | Hanwella.   |
| Vincit Z 40 (596 ft.)   | Panawatte Tea and Rubber Estates, Ltd.                             | Whittall & Co.  | G. Huntley                                     | 872        | 8061       | —    | 8061      |    |    |    | Waharaka Sub Office and R. 0. Ruanwella 8. Veyangoda R. S. 13. Hosp. at Karawanella and Crisp. on Estate. 'Phone 63 Waharaka.             |
| Wagolla (500 ft.)   | The Wagolla Estates, Ltd.  | Aitken, Spence & Co., Ltd.                                  | W. Dowson                                      | 3351       | 3161       | 3161 | r         | —  |    |    | Bulathkohupitiya 1. Avissawella R.S. Hosp. at Karawanella and Disp. on Estate.  |
| Wagga (392 ft.)   | Ceylon Rubber Co., Ltd.  | Geo. Steuart & Co.  | R. S. Hodges                                   | 614        | 610        | —    | 610       | —  |    |    | Waga4-k. Hosp. at Avissawella and Disp. at Waga. 'Phone Labugama 61. Tel. address Labugama 61. Avissawella.                               |
| Wailgama  | Felix R. Dias  | Felix R. Dias   | H. D. Francis                                  | 54         | 54         |      | 50        | 4  | —  | I  | Hanwella 3.   |
| Walauwe Watt* (belonging to Verdun Group.)  | Heirs of A. J. Vander J. Vander Poorten                            |   | G. J. Schrader                                 | 19         | 18         |      | 13        | 5  | —  |    | Hanwella. Padukka 45.   |
| Walpoia Group (inclgd. Mahaoya) Z 43 (822 ft.)                                    | Yatiantota (Ceylon Tea Co., Ltd.                                   | Whitcall & Co.  | R. F. Galloway                                 | 11931      | 1031       |      | 3 1028    |    | —  |    | Dehiowita 2. Avissawella R.S. 7. Hosp. at Karawanella and Disp. on Estate.  |
| Wanapotumukalana Wattagala Z 174 (250 ft.)  | (Now called Wye Estate, J. Cosmas                                  | which see) J. Cosmas  | V. R. Benyamin                                 | 109        | 109        | --   | 109       | -- | —  |    | Ruanwella 3. Karawanella R.S. 5. Hosp. and Disp. at Karawanella.  |
| We Oya Group (inclgd. NewPolatagama, Polacagarna & We Oya) Z 20 (300 to 1000 ft.) | Yatiantota Ceylon Tea Co., Ltd.                                    | Whittall & Co.  | G. C. Chandler                                 | 2637       | 2157       | 345  | 1812      |    |    |    | Yatiantota 6. Hosp. and Disp. on Estate. Avissawella R. 5. Phone No. 28.  |
| Welikanna Hill  | Muhandiram G. J. de Fonseka  |   | S. Saiya                                       | 50         | 50         |      | 50        | -- |    |    | Waga 2. Hosp. at Avissawella and Disp. at Waga.   |
| Welkana   | W. S. de Alwis   | Bois Bros & Co, Ltd.  | W. H. de Alwis                                 | 152        | 132        | -    | 133       | 2  | —  |    | Erapola R.O. Eheiyagoda R.S.  |
| Wellangalla Z 180 (290 ft.)   | Fernlands Tea Co., Ltd.  | Whittall & Co.  | J. D. Falconer & M. D. Stephens                | 293        | 2711       | -    | 271       | —  | —  |    | Getahetta. Avissawella T.0 and R,S. 4. Hosp. and Disp. at Avissawella.  |
| Wel langi riya  | M. D. Gunasena   | B. Parker (V.A.)  | W. Attygalle                                   | 124        | 124        | -    | 46        | 78 | —  |    | Pannipitiya 21.   |
| Weheragala VVeliham Hill  | E. H. Perera<br>Dr. P. S. Goonewardene                             | E. H. Perera  | Don Arnolis<br>... Conductor                   | 161<br>20  | 161<br>20  | 8    | 92<br>20  | 51 | 10 |    | Padukka.<br>- Waga 4.   |
| Wereagalla Z93 (included in Degalessa Group)                                      | Kelani Valley Rubber Estates, Ltd.                                 | Lyall. Anderson & Co., London; Leechman & Co., Colombo.     | H. L. Rogers                                   | 394        | 356        | —    | 356       |    |    |    | Yatiantota I. 'Phone No. 24 Yatiantota. Hosp. at Karawanella and Disp. on Degalessa. Avissawella R.S. 13.                                 |
| Wewila (600-700 ft.) Weymouth (inclgd. Pemberton) A 58 (267 ft.)                  | N. de Alwis, J.P., LI,M. General Ceylon Tea & Rubber Estates, Ltd. | Bartleet & Co. Galaha Ceylon Tea Estates & Agency Co., Ltd. | G. M. de Silva<br>C. F. Cantlay and Conductor. | 167<br>250 | 149<br>216 | 107  | 23<br>216 | 2  | 16 |    | Kalatuwawa S. P. 0., Avissawella. Padukka P.O. & R.S. 7, Hosp. at Avissawella. Disp. at Pad ukka. Tel. "Avissawella". 'Phone Labugama 60. |

**KELANI VALLEY** (Continued)

148

| Estates   | Proprietors or Lessees   | Agents or Correspondents                            | Resident Managers and Assistant Superintendents                 | ACREAGE    |                 |     |             |              | Post Town and Further Information |  |
|---|--|---|---|------------|-----------------|-----|-------------|--------------|-----------------------------------|--|
|   |  |   |   | Total      | Culti-<br>vated | Tea | Rub-<br>ber | Coco-<br>nut |                                   | Other<br>Prdts.  |
| Wiyalagoda ...<br>Woodend (inclgd. Ren-<br>gegarna) Z 73 (267 ft.)                        | Mrs. Ruby M. Rodrigo<br>Woodend (K. V.) Rubber<br>and Tea Co., Ltd.                                  | I. V. Fernando<br>Lewis Brown & Co., Ltd.           | E. S. B. Fernando<br>William F. Cook & F. H.<br>L. Goonewardane | 50<br>987  | 50<br>950       | —   | 41<br>936)  | 4            | 5<br>131                          | Eheliyagoda 2.<br>Dehiowita 5. Hosp. at Eheliyagoda and<br>Disp. on Estate.  |
| <b>Withdean</b> ...<br><b>Wye</b> ...<br><b>Yaha Ella (90 ft.)</b> ...                    | (Included in Hewagam<br>Estate)<br>Felix R. Dias<br>Heirs of late Mrs. T. B.<br>Butt & Chas. Robbins | Felix R. Dias<br>Geo. Steuart & Co.                 | H. D. Francis<br>B. R. C. Read                                  | 110<br>156 | 110<br>67       | —   | 106<br>67   |              |                                   | Homagama 5.<br>Avisawella I. Hosp. and Disp. at<br>Avisawella.   |
| <b>Yakgal la 'N. 47</b><br><b>Yatapolla Z 18</b>  | Mrs. Allan Driberg<br>Yatapolla Estate, Ltd.   | B. A. Gnanapragasam<br>Gordon Frazer & Co.,<br>Ltd. | B. A. Gnanapragasam<br>G. Bullen                                | 84<br>307  | 84<br>300       | —   | 84<br>300   |              |                                   | Deraniyagala 2. Dehiowica R.S. 10.<br>Deraniyagala 3. Railhead Parakaduwa 14.<br>Hosp. and Disp. at Udapolla Estate. |
| Yogama Group (inclgd.<br>Hatnagalla, Talapitiya and<br>Don Pedro) Z <u>66 (215 ft.)</u> ! | Panawatte Tea & Rubber<br>Estates  | Whittall & Co.                                      | R.C. Barnacle & D.Tissera<br>(Asst.)                            | 1621       | 1543            | —   | 1543        |              |                                   | Dehiowlta 6. Hosp. at Eheliyagoda and<br>Disp. at Hatnagalla Estate.   |

**KELEBOKKA. (Tamil Klabokka).**

District distant from Wategama Railway Station 10 to IL and from Colombo 94 miles.  
Elevation 3000 to 4500 feet. Hospital and Dispensary at Madulkele unless **otherwise** indicated.  
Telephone Exchange at Madulkele (Nilloomally Estate).

|  |  |  |  |      |      |      |    |   |             |   |
|--|--|--|--|------|------|------|----|---|-------------|---|
| <b>Ellerton C</b> 385 (3750 ft.)   | (Included in Niloomally.)                                  |  |  |      |      |      |    |   |             |   |
| <b>Hatale C</b> 372 ( <b>2065 ft.</b> )  | General Ceylon Rubber<br>& Tea Estates, Ltd.               | Galaha Ceylon Tea Es.<br>sates and Agency Co.,<br>Ltd. | K. G. Sinclair   | 1055 | 519  | 509  | 10 | — |             | Panwila 2, <b>Wategama 71</b> , 'Phone<br>No. 23 Madulkele.   |
| <b>Hoolankande Grp.</b> (in-<br>cluding Poengalla.<br>Hoolankande) C 394<br>(3700 ft.)   | Captain the Earl of Glas-<br>gow, D.S.O., R.N.             | Whittall & Co.   | A. N. Lushington   | 1185 | 798  | 735  | —  |   |             | 63 Cd Madulkele (short cut 5), <b>Cart</b> Road 9.<br>76 T Wategama <b>IL S. 19</b> , 'Phone No. 29<br>Madulkele. Hosp. at Madulkele and<br>Disps. at Nilloomally and Nichola<br>Oya. |
| <b>Huluganga</b> (2500 ft.)<br><b>Kallebokka Estate C</b><br>379 (inclgd. Galheria,<br>Deyanilla and <b>Cabara-<br/>galla</b> ) (3400 ft.) | (Included in St. John's<br>Kallebokka Estates Co.,<br>Ltd. | Hill, Knuckles District.)<br>Carson & Co., Ltd.        | N. H. Greig, W. F. Murray.<br>R. Harley and<br>A. F. Spence (On Ac-<br>tive Service) | 2093 | 1374 | 1328 |    | — | 46Cd        | Madulkele 3. Wategama R. S. 13.<br>'Phone <b>No.</b> 25 Madulkele.  |
| <b>Madulkele C</b> 383 (2500<br>to 4300 ft.)   | Pitakande Tea Co., of<br>Ceylon, Ltd,                      | Colombo Commercia<br>Co., Ltd.                         | Edward F. Marriott, J.P.,<br>I.J. M.   | 750  | 589  | 589  |    | — | 161 T<br>Gr | Madulkele (P.O. and T.O. on Estate),<br>'Wategama. <b>R. S. PO, Auto-Phone 34</b> ,<br><b>Madulkele.</b>  |

|   |  |                                     |  |               |           |   |
|---|--|-------------------------------------|--|---------------|-----------|---|
| Mahaousa C 382 (2500 to 4300 ft.)                           | East India & Ceylon Tea Co., Ltd.          | Bois Bros. & Co., Ltd.              | 1. E. F. Whitehouse (On Active Service) E, F. Marriott (Acting.) | 626 510 510   |           | Madulkele If. Wattegama R. S. 12. 'Phone No. 20 Madulkele. Hosp. at Madulkele and Disp. on Estate.    |
| Nellicolawatte C 415  | Mrs. W. T. Wau                             | W. T. Waas                          | L. A. H. Fryer   | 44 44 44      |           | Madulkele 1/8. Wattegama R. S. 10.  |
| Nilloomally (Incidg. Ellerton) C 385 (3500 ft.)             | Anglo-Ceylon and Genl. Estates Co., Ltd..  | H. Tonks and Bois Bros. & Co., Ltd. | R. A. Cooke  | 1069 748 748  | 26Cd 2217 | Madulkele 4. Wattegama R. S. 15. 'Phone No. 27 Madulkele. Hosp. at Madulkele and Disp. on Estate.     |
| Oonaganalla 93 acres and Richlands C 385 (3500 to 4500 ft.) | Richlands Ceylon Tea Estates. Ltd.         | Henderson and Co.                   | F. C. Scott  | 761 5314 523  | 31Cd      | Madulkele I F. Wattegama R. S. 11.1, 'Phone No. 08 Madulkele. Hosp. at Madulkele and Disp. on Estate. |
| Relugas C 387 (3600 ft.)                                    | Relugas Tea Estates Co., Ltd.              | Gordon Frazer & Co., Ltd.           | H. M. Thomas   | 384 277 277 — |           | Madulkele 6. Wattegama R.S. 16. 'Phone No. 97 Madulkele. Hosp. at Madulkele & Disp. on Nilloomally.   |
| Waltakelly C 340 (3800 ft.)                                 | Arratenne Tea and Rubber Estates Co., Ltd. | Gordon Frazer & Co. Ltd.            | H. M. Thomas   | 897 430 430 — | ————      | Madulkele 5. Wattegama R. S. 15. 'Phone No. 95 Madulkele.   |

#### KNUCKLES (Tamil for Madulkele Madurakkollai).

District distant 14 to 19 miles from Wattegama Railway Stations and 100 from Colombo. Hospital and Dispensary at Madulkele. Dispensaries at Katooloya and Knuckles Group. About 500 acres tea in small gardens. Telephone Exchange at Madulkele (Nilloomally Estate).

|   |   |                            |  |                  |            |  |
|---|---|----------------------------|--|------------------|------------|--|
| Allakolla Group (Incidg. Allakolla and Ratnatenne) C 365 (3200 ft.)         | Tea Estates. Ceylon Ltd.                        | Brooke Bond Ceylon, Ltd.   | 1. S. Philpott                                   | 1144 828 828 —   |            | Madulkele Wattegama R. S. 13. 'Phone No. 37 Madulkele. Hosp. at Madulkele and Disp. on Estate. |
| Arratenne (incidg. Natuwakele and Aliawatte) C 366 (2200 ft.)               | Arratenne (Ceylon) Tea and Rubber Estates. Ltd. | Gordon Frazer & Co., Ltd.  | R. D. Wedd. H. M. Thomas, Actg.                  | 656 572 319 253  | 84T & Gr   | Madulkele Wattegama R.S. 12. T.P. 800 Madulkele. Hosp. at Madulkele and Disp. on Estate.       |
| Seddegama & Alliaddy C 396 (2200 ft.)                                       | A. C. & E. Bonner                               | Bosanquet & Krine, Ltd.    | J. S. Philpott                                   | 437 419 278 141  |            | Madulkele 5. Wattegama R.S. 'Phone No. 7 Madulkele.  |
| Epitagama   | Heirs of V. P. Punchi Appuhamy                  | H. V. Pathirana            | H. V. Pathirana                                  | 120 120 97       | 23         | Madulkele 5. Wattegama R. S. 16.   |
| Galapitiya (1700 to 2500 ft.)   | Heirs of E. Russell Cox                         | J. E. Kear                 | J. E. Kea,-                                      | 77 75 53 22      | 2 T & Gr   | Madulkele 5. Wattegama R.S. 14.  |
| Galboda Group C 380 (3000 ft.)  | P. Sidambaram Pillai & Sons, Ltd.               | & P. Sidambaram Sons, Ltd. | 86. Vytilingam, V. A. and S. Nadarajah           | 276 260 } 2591 - |            | Madulkele 4. Wattegama R.S. 20. 'Phone No. 96 Madulkele.                                       |
| Girindi Ella Group (incldg. Grindi Ella, New Tunisgalla and Bopitiya) C 557 | Girindi Ella Tea Co., Ltd.                      | Mackwoods, Ltd.            | C. C. Hope (On War Service) A.W. Maddock, Acting | 766 766 555 116  | 55Cn 40 Gr | Rangala 4. Kandy R.S. 27. 'Phone No. 95 Rangala. Disp on Estate.                               |

Ca—Cacao ; C4—Cardamoms ; Co—Coffee ; Gr—Grass ; Py—Paddy ; T—Timber , Hosp--Hospital ; Div—Dispensary ; Co—Cinnamon

**KNUCKLES** (Continued)

| Estates   | Proprietors or Lessees                        | Agents or Correspondents                                  | Resident Managers and Assistant Superintendents   | ACREAGE |             |       |         |          |                  | Post Town and Further Information   |
|---|---|---|---|---------|-------------|-------|---------|----------|------------------|---|
|   |   |   |   | Total   | Cult. vaced | Tea   | Rub-ber | Coco-nut | Other Prdts.     |   |
| <b>Goomera C 369</b> (3200 ft.)   | Genl. Ceylon Rubber and Tea Estates, Ltd.     | Galaha Ceylon Tea Estates & Agency Co., Ltd.              | K. G. Sinclair  | 844     | 5f6         | 516   | —       | —        | 3'<br>T & Gr     | Madulkele 6 (by short rut). 11 by road. Wactegama R.S. 18 T.P. 22 Madulkele. Hosp. at Madulkele and Disp. on Hagalla Group.   |
| Hagalla (2700 ft.) C 384  | Gallebodde Eitates Co. of Ceylon, Ltd.        | Mackwoods. Ltd.   | A. C. Murray  | 604     | 538         | 496   | 20      | —        | 22<br>T          | Madulkele 8 (short cut 5). Wactegama R.S. 16. 'Phone No. 36 Madulkele. Hosp. at Mad ulkele & Disp. on Estate.. Madulkele 2). Wattergama R.S. 14.  |
| <b>Kandikectia C 546</b> (2000 to 4500 ft.)   | S. P. and C. M..Woods                         | S. P. Woods   | S. P. Woods   | 600     | 446         | 446   |         |          |                  |   |
| <b>Katooloya &amp; Ganga-mulla C 377</b> (3000 to 4500 ft.)   | Galaha Ceylon Tea Est-ates & Agency Co., Ltd. | Galaha C. T. Ests. & Agency Co., Ltd.                     | C. Mc L. tidier   | 850     | 635         | 635)  |         |          |                  | Madulkele 6). Wattergama R.S. 16. T.P. 35 Madulkele. Disp. on Estate.   |
| <b>Knuckles Group</b> (incidg. Bambrella, Batcagalla and Moragahagalla and Dawacagalla C 378 (5000 ft.) | Rawanna Mawanna & Co.                         | Aitken Spence & Co., Ltd.                                 | S. M. P. R. Nadaraja Filial   | 1366    | 10091       | 10091 | —       | —        | —                | Madulkele 8i. Wattergama R.S. 16. 'Phone No. 28 Madulkele. Hosp. at Madulkele and Disp. on Estate.  |
| <b>Lebanon Group</b> (incidg. Lebanon. Ratnagiri and Leangollal C38I (3500 ft.)                         | Rawanna Mawanna & Co.                         | Aitken Spence & Co., Ltd.                                 | S. Marimuctu  | 1082    | 606         | 606   |         |          |                  | Maduikelle 8. Wattergama R.S. Hosp. at Mad ulkele and Disp. on Knuckles Group.  |
| <b>Maddakelle</b> (3227 ft.)  | (Included in Hagalla our))                    |   |   |         |             |       |         |          |                  |   |
| <b>Marie Land Group C 397</b> (3000 to 3150 ft.)  | Rawanna Mawanna & Co.                         | Rawanna Mawanna & Co.                                     | S. T. P. Mariemuchu (Manager) S. S. Sappany Pillai and C. Sachasivam (Asst. Supdts.) L. A. H. Fryer | 654     | 654         | 623   | 3       | 30       | —                | Madulkele 4. Wattergama R.S. 14. T.P. 33 Madulkele. Extension to Lebanon Bungalow. Hosp. at Madulkele and Disp. on Estate. Madulkele 2). Wattergama R.S. 10.                                      |
| <b>S. John's Hill &amp; Hulu-ganga C373</b> (2500-3000 ft.)   | L. A. H. Fryer & H. S. Austin                 | L. A. H. Fryer  | L. A. H. Fryer  | 242     | 235         | 235   | —       | —        | 7<br>T & Gr      |   |
| <b>Sinna Arratenne</b>  | L. A. Mohamed Tomlin                          | Rawanna Mawanna & Co. Maryland, Madulkele N. Batcha Saibo | S. M. P. R. Nadaraja Pillay N. Batcha Saibo   | 451     | 451         | 451   | —       | —        |                  | Madulkele I. Wactegama R.S. 10.   |
| <b>Tharanagalla Group</b>   | S. K. Abdul Cader Saibo                       |   |   | 55      | 54          | 54    |         |          |                  | Maduikelle I. Wattergama R.S. 12  |
| <b>Tunisgalla C 389</b> (3426 ft.)  | Heirs of the late D. G. W. O'Connell          | Bois Bros. & Co., Ltd.                                    | A. W. Maddock   | 435     | 406         | 358   |         |          | 48<br>Cd<br>29 T | Rangala 2). Wattergama R.S. 18. 'Phone• No. 25 Rangala. Hosp. at Madulkele- and Disp. on Estate. Madulkele 2/. Wactegama R.S. II. 'Phone No. 06 Madulkele. Hosp. at Madulkele and Disp. on Eswte. |
| <b>Waragalande</b> (including Werapitiya) C 291 (2000 ft.)  | The Estates and Agency Co., Ltd.              | Geo. Steuart & Co.  | C. W. B. Nicholson, A. C. Murray, Acting  | 253     | 235         | 235   |         |          |                  |   |

**KOTPIALE. (Tamil Kestamatlie.)**

Elevation **2000 to 5000** feet or more. District distant 25 miles from Kandy and 95 miles from Colombo Hospital at Nawalapitiya and Dispensary at Yellabenda, unless otherwise indicated. **Telegraph Office at Kotmale, 71 miles from Nawalapitiya, which is the Railway Station for the District.** Telephone Exchange at Kotmale and Nawalapitiya.

|   |   |  |   |                                 |  |                         |   |
|---|---|--|---|---------------------------------|--|-------------------------|---|
| <b>Accrawatte (2642 ft.)<br/>Atherton C 4 (4100 ft.)</b>                  | (Included in Kacaboola Estate.)<br>Ceylon Amalgamated Tea and Rubber Estates, Ltd.                        | J. M. Robertson & Co.  | <b>S.</b> King Holt   | 960 374, 3481,                  |  |                         | 26 Kotmale 6. Nawalapitiya R. S. 10. Hosp. at Nawalapitiya and Disp. on Estate. 26 acres Red Gum.                   |
| <b>Baharundrah C 51 (2700 to 4000 ft.)</b>                                | <b>E. S. &amp; Co-operative Wholesale Society Ltd.</b>  | J. C. Blackham, General Manager, Westhall, Kotmale & E. & Si. C. W. S. Ltd., Colombo           | <b>R.</b> G. Warner (Supdt.)  | 535 476 476 —                   |  |                         | Kotmale P. O. 2. Nawalapitiya 5. 'Phone No. 23 Kotmale Exchange. Hosp. at Nawalapitiya and Disp. on Estate.         |
| <b>Barcaple C 712 (3300 to 3500 Uchchirnalay)</b>                         | <b>E. S. &amp; Co-operative Wholesale Society Ltd.</b>  | J. C. Blackham, Gen. Manager, Westhall, Kotmale & E. & S. J. C. W. S. Ltd., Colombo            | <b>L. C. Filmer (Supdt.) (On War Service) A. G. Paterson (Acting)</b> | <b>846 700</b> 635 —            |  |                         | Kotmale 6. Nawalapitiya R. 5. 11, 'Phone No. 802 Kotmale. <b>Hosp. at</b> Nawalapitiya and Disp. on Estate.         |
| <b>Bowhill C 49 (2500 to 3500 ft.)</b>                                    | <b>E. S. &amp; Co-operative Wholesale Society Ltd.</b>  | J. C. Blackham, General Manager, Westhall, Kotmale & E. & S. J. C. <b>W. S. Ltd.</b> , Colombo | <b>R. G. Warner (Supdt.)</b>  | <b>754 400</b> <b>400</b> — — — |  |                         | Kotmale P. O. 2. Nawalapitiya <b>5.</b> 'Phone No. 23, Kotmale Exchange. Hosp. at Nawalapitiya and Disp. on Estate. |
| <b>Dambagalla D 171 including Yakuegolla<br/>Donside D 155 (2300 ft.)</b> | (Included in Mahavilla Coonemara Estate Co., Ltd.)  | Colombo Commercial Co., Ltd.   | <b>E. S. Hector</b>   | <b>443 390</b> 390 — — —        |  | <b>271 Gum &amp; Fd</b> | Nawalapitiya 3. Hosp. and Disp. at Nawalapitiya. Phone 'No. 258 Nawalapitiya. Factory to Nawalapitiya               |
| <b>Doombagastalawa D 156 (3888 to 5000 ft.)</b>                           | <b>Eastern Produce Estates Co., Ltd.</b>  | Eastern Produce & Estates Co., Ltd.  | <b>C. E. V. Ryan</b>  | <b>497 468 468</b> — —          |  |                         | Kotmale 5. Nawalapitiya 161. 'Phone No. 22 Kotmale.   |
| <b>Gingran Oya (4100 ft.)<br/>Goorookoya Group<br/>Greenhill</b>          | (Included in Westhall United Planters Co. of Ceylon, Ltd.)<br>V. M. Periacarpen. V. M. Venas, P. Sanmugam | Group.)<br>Boustead Bros.  | <b>Wilgric Wood</b>   | <b>8691, 6685 593;</b> 295 — —  |  | <b>45T</b>              | Nawalapitiya 25. * 'Phone No. 281. Nawalapitiya. Hosp. at Nawalapitiya and Disp. on Estate.                         |
| <b>Greenwood D 172 (2415 ft.)</b>   | Greenwood Estate Co., Ltd.  | Harrison; & Crosfield, Ltd.  | <b>H. C. Paterson</b>   | <b>83</b> 61 <b>61</b> — —      |  | <b>401 &amp; Gr</b>     | Nawalapitiya 4. Hangranoya R. <b>S. I.</b> Includes /I acres Coffee & 11 acres Paddy.                               |
| <b>Hapugastalawa</b>  | (Included in <b>Goorookoya Group.</b> )   |  |   | <b>764 44! 401</b> — —          |  |                         | Nawalapitiya 3. 'Phone No. 273 Nawalapitiya. Hosp. at Nawalapitiya and Disp. on Estate.                             |

**Ca—Cacao ; Cd—Cardamoms ; Co—Coffee ; Gr—Grass. ; Py—Paddy ; T—Timber • Hosp—Hospital ; Disp—Dispensary Cn—Cinnamon.**

| Estates   | Proprietors or Lessees  |         | Agents or Correspondents  | Resident Managers and Assistant Superintendents                              | ACREAGE |                 |       |             |              | Post Town and Further Information  |
|---|---|---------|---------------------------|--|---------|-----------------|-------|-------------|--------------|--|
|   |   |         |                           |  | Total   | Culti-<br>vated | Tea   | Rub-<br>ber | Coco-<br>nut |  |
| Harangalla Group (including Harangalla Tellisagalla D 159 (2800 to 5000 ft.).                     | Rosehaugh Ceylon Tea Co., Ltd.  |         | Rosehaugh Co., Ltd.       | J. Grenville Bridges (Supdt.) A. P. Newton, Asst. Supdt. (On Active Service) | 934     | 797+            | 766   | —           | 31           | Kotmale 21. Nawalapitiya R. S. 11 'Phone No. 98 Kotmale.   |
| Hoonocotua & Henne-<br>welle D 170 (4000 ft.)   | Consolidated  | Estates | Geo. Steuart & Co.        | B. D. Garnier J.P., U.M., (Acting)   | 770     | 606             | 606   |             | 42T          | Kotmale 27. Nawalapitiya R. S. 10. 'Phone No. 24 Kotmale. Hosp. at Nawalapitiya and Disp. at Kotmale.  |
| Imboorpittia  | (Included in Ravenscraig.)<br>The Central Province Ceylon Tea Co., Ltd, |         | Mackwoods Ltd.            | R. S. Hall, L. W. Eliot (On War Service) and Conductors                      | 1936    | 13361,          | 901,1 | 252         | 182          | Nawalapitiya F. T. P. 257 Nawalapitiya. Disp. on Estate.   |
| Kadienlena Group including Kadienlena, Fettercairn, Wraxhall and Maymally C 22 (3000 to 5000 ft.) | Kadienlena Tea Estate, Ltd.   |         | Gordon Frazer & Co., Ltd. | Cant. E. L. Greenhow, T. D. Duguid, Asst. (On Service ex-Ceylon)             | 1320    | 1012            | 952   | --          | 60           | Kotmale 1. Nawalapitiya 7). 'Phone No. 25 Kotmale. Hosp. at Nawalapitiya and Disp. on Estate. 60 acres, planted with gums. Govt. Disp. at Kotmale. |
| Kataboola (inclgd. Ac-crawatte) D 162 (3320 ft.)  | Kataboola Co., Ltd.   |         | Geo. Steuart & Co.        | B. D. Garnier, J.P., U.N.  | 11241   | 9131            | 8031  | —           | 110T         | Kotmale (P. O. and T. O. on Estate). Nawalapitiya R. S. 8. 'Phone No. 26, Kotmale. Hosp. at Nawalapitiya and Disp. on Estate.                      |
| Kobantariwatta C 24   | Heirs of N. S. R. M. Saniyiah Chetty & N. S. R. M. Ramaiyah Chetty      |         | Proprietors               | N. S. R. Ni. Ramaiyah Chetty   | 44      | 44              | 44    |             |              | Nawalapitiya 2. Hosp. and Disp. at Nawalapitiya. Tea interplanted with 2,000 Rubber trees.   |
| Massabielle (3176 ft.) D 74   | A. R. M. Haniffa  |         |                           | A. R. M. Haniffa   | 468)    | 58              | 58    |             |              | Kotmale 3. Nawalapitiya R.S. 10,   |
| Oonagaloya O 164 (4000 ft.)   | Oonagaloya Tea Co.. Ltd.  |         | Whittall & Co.            | S. McClelland  | 710     | CO              | 610   |             | 100 T        | Kotmale 3. Nawalapitiya R.S. 105. 'Phone No. 2 Kotmale. Hosp. at Nawalapitiya. Disp. on Estate.  |
| Polgahakotuwa   | V. Coomaravalu & V. Somasundaram  |         |                           | V. Coomaravalu & V. Somasundaram   | 9       | 9               | 9     |             | Gr           | Nawalapitiya. Tea interplanted with Rubber.  |
| Queensberry C 36 (4900 ft.)   | Kotmalie Valley Estate Company, Ltd.                                    |         | J. M. Robertson & Co.,    | M. D. McNeill, Supdt.  | 1040    | 949             | 872   | —           | 77T          | Kotmale 2. Nawalapitiya R.S. 121. 'Phone No. 96 Kotmale. Hosp. at Nawalapitiya and Disp. on Estate.  |
| Ravenscraig D166 (2000-3400 ft.)  | Ravenscraig Tea Co., Ltd.   |         | Henderson & Co.           | R. K. Bowie  | 501     | 463             | 435   | —           | 2BT          | Nawalapitiya 4). Hosp. at Nawalapitiya and Disp. on Estate. T.P. 275.  |
| Tellisagaila  | (Included with Harangalla)  |         |                           |  |         |                 |       |             |              |  |
| Tyspane D 168 (4000 to 5200 ft.)  | Tyspane Tea Company, Ltd.   |         | Bois Bros. Co., Ltd.      | J. A. Hill   | 955     | 755             | 765   | —           | —            | Kotmale 4. Nawalapitiya R.S. 12.. Phone No. 801 Kotmale.   |

**wow-TALK (Conetnued)**

|  |  |  |   |                          |  |
|--|--|--|---|--------------------------|--|
| <b>Westhall and Rilagala</b><br>(Westhail C 38 3522 to 5580 (4000 ft.) | English and Scottish Joint Co-operative Wholesale Society Ltd. | J. C. Blackham, General Manager, Westhall, Kotmale & E. & S. J. C.. W. S. Ltd., <b>Colombo</b> | Geo. H. Payne (Supdt.)<br>D. A. Cook (Asst. Supdt.) | <b>1140' 801' 801' —</b> | <b>Kotmale Nawalapitiya R.S. 9 fiord'</b><br><b>Westhall. 'Phone No. \$02 Nawalapitiya. Hosp. at Nawalapitiya and Disp. on Estate includes Maternity Ward.</b> |
| <b>Kolapatna C 68 (3900 to 5000 ft.) and Gongalla</b><br>(4500 ft.)    | do   | <b>day</b>   | I. T. L. Braddon (Supdt.)                           | <b>797 113 517 —</b>     | <b>Kotmale I. Nawalapitiya R.S. 10 from Kolapatna. 'Phone No. 27 Kotmale. Hosp. at Nawalapitiya and Disp. on Estate includes Maternity Wards.</b>              |
| Gingranoya C <b>55 (4100 ft.)</b>                                      | do   |  | do  | <b>352 321' 321 —</b>    | <b>Kotmale 2. Nawalapitiya R.S. 11 from Gingranoya. 'Phone No. 27 Kotmale. Hosp. at Nawalapitiya and Disp. on Kolapatna:Estate.</b>                            |
| <b>Yellabenda</b>  | (Included in Oonogaloya).                                      |  |   |                          |  |

**KUKULU KORALE, including West Colonna—See RAKWANA DISTRICT.**

**KURUNEGALA (Tamil: Kurnakkalo)**

For a number of Estates formerly included, see the Galagodara District

Elevation 500 to 1,500 feet. Hospital and Dispensary at RIdigama and at Kurunegala ; Railway Stations at Kurunegala, Polgahawela. Matale and Potuhera

|  |  |  |                               |  |  |
|--|--|--|-------------------------------|--|--|
| <b>Akurawa Group (inclgd. Demodahena)</b>  | James P. Fernando  | James P. Fernando  | P. D. M. Gunawardana          | <b>1000 915 — — 900 15</b>                         | <b>Katupotha, Narammsda.</b>   |
| <b>Alakoladeniya Aljxdale (Narangalla)</b> | Mrs. E. C. de Fonseka (jr.)<br>D. K. G. Jayakody, Muh-andiram<br>(Included in Delwita Gro) | E. C. de Fonseka, (r.)<br>D. K. G. Jayakody, Muh-andiram | M. C. Silva<br>W. D. Aloysius | 160 <b>160 — — 160 —</b><br>200 <b>70 — — 70 —</b> | <b>Kurunegala 3. Darddagam UW3 I.</b>  |
| <b>Alan Aluthmalkaduwa</b>                 | Mrs. Felix de Silva  | De Soysa & Co., Ltd.                                     | W. C. Lowe                    | 103 <b>103 — — 103 —</b>                           | <b>Kurunegala 4. Hosp. &amp; Dap. at Kurunegala.</b>   |
| <b>A mbatare</b>                           | N. D. S. Silva, O.&E.,J.P.   | N. D. S. Silks, J.P.                                     | M. Thomas (Supdt.)<br>Perera  | 175 <b>175 — — 25 —</b>                            | <b>Weuda R.O. 2. Mawatagamai 5. Kurunegala R.S. 12. Hosp. and Disp. at Mawatagamai. 150 acres are planted with rubber, cacao, coconuts, .coffee, and pepper'</b> |
| <b>Ambatenne</b>                           | Heirs of Francis Kota's.<br>wala   | Mrs. Stanley Amara-sekera                                | Vere O. Keyt                  | 45 <b>40 40 — — —</b>                              | <b>Weuda B. Kurunegala 8.5. 29.</b>  |
| <b>Ananda Valley</b>                       | Y. C. 1'. Muttiah Chatty   | P. R. Suppiah Palle                                      | M. Lechumanen                 | 205 <b>105 — — 105 —</b>                           | <b>trisseghamaditta R.O_ 3. Kurunegala R.S. 22.</b>  |
| <b>Andagalakanda</b>                       | A. M. Abeyagunaratne   |  | A. H. de Zoysa                | 230 <b>230 — — 180 50</b><br>Py                    | <b>Kurunegafa I</b>  |
| <b>Andirimada</b>                          | Heirs of M. A. Perera  |  | Conductor                     | 30 <b>30 — — 30 —</b>                              | <b>Ramlaukkana.</b>  |

Ca—Cacao ; Cd—Cardamoms ; Co—Coffee ; Gr—Grass ; Py—Paddy ; T—Timber ; Hosp—Hospital ; Disp—Dispensary

Cn—Ci nmanan.



| Estates  | Proprietors or Lessees                     | Agents or Correspondents                           | Resident Managers and Assistant Superintendents         | ACREAGE          |      |        |          |              | Post. Town and Further Information |  |
|--|--|--|---|------------------|------|--------|----------|--------------|------------------------------------|--|
|  |  |  |   | Total Cultivated | Tea  | Rubber | Coco-nut | Other Prdts. |                                    |  |
| Andigama R. 11, (180 to 625 ft.)                       | Ceylon Tea Plantations Co., Ltd.           | Ceylon Tea Plantations Co., Ltd.                   | D. F. C. Dyson, J.P., U.M.                              | 1181             | 1129 | —      | 56       | 1073         | —                                  | Giriulla 7. Mirigama R.S. 14, 'Phone Giriulla 5. Hosp. at- Giriulla and Disp. on Estate.                             |
| <b>Angomuwa</b>  | Heirs of J. Don Manuel                     |  | J. D. F. Clarence                                       | 125              | 125  | —      | —        | 125          | —                                  | Magulama via Dandagomuwa.  |
| <b>Arapolla Group including Dynevor</b> (470 ft.) R 74 | Lunuva (Ceylon) Tea & Rubber Estates, Ltd. | <b>Harrisons &amp; Crosfield.</b>                  | A. W. Warburton Gray,                                   | 1169             | 1146 | 233    | 860      | 15           | 38.                                | Mawatagama Kurunegala R. S. 9. T. P. 96. Hosp. at Kurunegala and Cottage Hosp. at Mawatagama. Murutenge. Kurunegala. |
| <b>Arangoda</b>  | Heirs of the late Mrs. J. P. Obeyesekera   |  | Banda Korala  | 350              | 350  | —      | —        | 350          | —                                  |  |
| <b>Arapolakanda</b>                                    | Heirs of the late Francis Kotalawala       | Mrs. Stanley Arnarase. kern, Chapel Road, Nugegoda | A. C. Dias (Supdt), D. H. Jayasinghe (Conductor)        | 125              | 95   | —      | 50       | —            | —                                  | Rimbura. R. O. via Ram badagalla. Kurunegala R.S. 23.  |
| <b>Aspokuna</b> R. 21                                  | Reginald M. Fernando                       |  | R. W. de Silva, (Supdt.) E. J. Q. Fernando, (Assistant) | 317              | 300  | —      | —        | 300          | —                                  | Kurunegala 5. (R.S. 4). Hosp and Disp at Kurunegala.   |
| <b>Athgala</b>   | Col. T. G. Jayawardena                     | Col. T. G. Jayawardena                             | B. Deutrom and D. E. Wickremasinghe                     | 200              | 200  | —      | —        | 200          | —                                  | Horambawa R. O. Horambawa P.O. Kurunegala R. S. 16.  |
| <b>Athurumande Atputha Estate</b>                      | C. H. Z. Fernando                          | C. H. Z. Fernando                                  | A. Methias  | 400              | 400  | —      | —        | 400          | —                                  | Hettipola. Chilaw R. S. 35. Dandagomuwa.   |
| <b>Avaregodde</b>                                      | Heirs of the late Mrs. J. P. Obeyesekere   | Heirs of the late Mrs. J. P. Obeyesekere           | Conductor   | 300              | 300  | —      | —        | 300          | —                                  | Kurunegala.  |
| <b>Badabedde</b>                                       | Dr. G. Wignarala                           | Henderson & Co.                                    | B. John Rodrigo   | 267              | 217  | —      | —        | 217          | —                                  | Pannala 1'8. Bolawatte FL S. 14... Disp, at Makandura.   |
| <b>Balawattala Group</b>                               | Mrs. F. R. Senanayake                      | S. J. Dias   | Conductor   | 523              | 523  | —      | —        | 523          | —                                  | Dodangaslanda I. Kurunegala R. S. 13.  |
| <b>Balaweetara</b>                                     | R. C. C. Randeniya                         |  | Conductor   | 22               | 22   | —      | —        | 22           | —                                  | Potuhera.  |
| <b>Bam bewatte</b>                                     | Roman Catholic Mission                     | R. C. Mission                                      | Conductor   | 184              | 184  | —      | —        | 184          | —                                  | Pannala.   |
| <b>Bandarawatta</b>                                    | H. Vander Poorten                          |  | H. Vander Poorten                                       | 75               | 75   | —      | —        | 75           | —                                  | Wariapola Kurunegala R. s. 15g.  |
| <b>Band iapolawatta</b>                                | Mrs. H. J. Peiris                          | Mrs. H. J. Peiris                                  | W. D. Stanislaus  | 669              | 150  | —      | —        | 150          | —                                  | Medareufla Kurunegala 17 (R. S. 18.)   |
| <b>Bangalawatta</b>                                    | James P. Fernando                          | James P. Fernando                                  | S. F. De Singhe   | 30               | 25   | —      | —        | 25           | —                                  | Dambadeniya.   |
| <b>Ban nekgama</b>                                     | Dr. I. A. Senanayake                       |  | D. S. de Costa  | 120              | 70   | —      | —        | 50           | 20                                 | Nikadalupotha. Ganewatta 31.,  |
| <b>Barbara</b>   | E. C. de Fonseka                           | E. C. de Fonseka                                   | Conductor   | 80               | 80   | —      | —        | 80           | —                                  | Giriulla.  |
| <b>Bariagodde</b>                                      | E. C. de Fonseka                           | L. M. N. Wilkins                                   | G. M. A. Perera   | 98               | 98   | —      | —        | 98           | —                                  | Nakkawatta I. Dandegamuwa 6. Mirigama R.S. 22.   |
| <b>Barigoda</b>  | E. J. Peiris                               | H. Iuso?'  | Conductor   | 60               | 60   | —      | —        | 60           | —                                  | NNkkawatta R. O. Kurunegala 18,  |
| <b>Barigoda Group</b>                                  | Muhm. D.G.K. Jayakody                      | Muhm. D.G.K. Jayakody                              | W. D. Aloysius  | 200              | 200  | —      | —        | 200          | —                                  | Dandagamuwa 7.   |
| <b>Baswatta</b>  | A. M. Charavanamuttu                       |  | A. T. Dias  | 100              | 80   | —      | —        | 80           | —                                  | Kattimahana. Madampe   |
| <b>Batalagoda</b> P. 40 (500 ft.)                      | E. L. Ebrahim Lebbe Marikar Hadihar        | E. L. Ebrahim Lebbe Marikar Hadjiar                | M. Atkinson (at Kepitigala ES tate) Mataln              | 2835             | 2731 | —      | —        | —            | —                                  | Kurunegala P. O. and R. S. 10. P. O. Rambodagalla R. S. Kurunegala.  |

**KURUNEGALA (Continued)**

|                                 |                                   |                                     |                 |   |      |      |    |     |      |   |
|---------------------------------|-----------------------------------|-------------------------------------|-----------------|---|------|------|----|-----|------|---|
| Battagolla                      | Heirs of A. J. Vander Poorten     | Brook Ltd.                          | Bond Ceylon, 1. | Vander Poorten and Conductor                            | 80   | 80   | —  | eo  |      | Weuda R. O. Li. Kurunegala R. S. 11. Hosp. at Kurunegala and Disp. at Mawatagama. Rubber interplanted with Cacao. |
| Beddegama                       | N. D. H. Abdul Careern            | Dias Pelvis & Co.                   |                 | S. M. de Silva and Conductor                            | 185  | 185  | —  | 30  | 155  | — Wellawa R. S. and Sub PI 0. Telt. deid. by Wellawa R. S.  |
| Belmont Group                   | Bank of Chettinad Ltd.            | Bank of Chettinad Ltd.              |                 | K. V. Nagamany  | 538  | 327  | 95 | 102 | 80   | 50 Rambukkana 51. Hosp. at Kurunegala and Disp. at Rambukkana.  |
| Berna (264 ft.)                 | Mrs. J. Haemmig                   | Carson & Co., Ltd., B Parker, V. A. |                 | E. C. Panditasekera                                     | 175  | 175  | —  | —   | 175  | Horombawa R. O. 1/8. Narammala P. O. & T. O. 4, Alawwa R. S. 16. Hosp. at Dandagamuwa and DIsp. at Narammala.     |
| Berry Cove                      | Mrs. Marina J. Cosmas             | John Cosnsas Group.)                |                 | A. Stephen Perera                                       | 365  | 350  | .  |     | 5    | 285 60' Wellawa 5.  |
| Bettiyagoda                     | (Included in Pitiakanda           |                                     |                 | Kenneth E. Perera                                       | 890  | 600  |    |     | 597  | 3Py Dandagamuwa 6. Madampe R.S. 20.   |
| Bodimulla Group                 | J. E. Reginald Perera             |                                     |                 |   |      |      |    |     |      |   |
|                                 | Seniviratne Gunatillaka           |                                     |                 |   |      |      |    |     |      |   |
| Bogaha pi tiya                  | Heirs of late Sir H. L. de Mel.   | H. L. de Mel & Co.                  |                 | P. C. de Silva  | 280  | 280  |    |     | 180  | Melsiripura S. P. O. Kurunegala.  |
| Boiagama                        | E. M. Mohamadu                    | E. M. Mohamadu                      |                 | E. M. Mohamadu  | 60   | 60   |    |     | 60   | - Kurunegala.   |
| Boiapahura                      | D. William Attale                 | D. William Attale                   |                 | N. L. A. P. Perera                                      | 115  | 115  | —  | 96  | 19   | - Mawatagama.   |
| Bopitiya                        | Dr. D. E. Wijewardene             | Dt. D. E. Wilewardene               |                 | Conductor   | 210  | 210  | —  | 40  | 170  | — Pannala 3. Mirigama R. S. 8.  |
| Bullian Ella                    | Mrs. E. P. Wijeturiga             |                                     |                 | W. W. Arthur Fernando                                   | 200  | 200  | —  | —   | 200  | — Giriulla. Mirlgama R. S. 12.  |
| Bul ugahatenne                  | Mrs. S. M. A. Raheeman            |                                     |                 | S. H. Fernando  | 108  | 108  | —  | —   | 108  | - Kurunegala 3. (R. St 2).  |
| Carl man (Keheihena)            | Dr. E. A. Fernando                | J. L. Ferias                        |                 | T. G. A. de Silva                                       | 130  | 40   | —  | —   | 40   | — Bingiriya 51.   |
| Carlsfield (Wattakka-watta)     | Nihal Gunasekera                  | Nihal Gunasekera                    |                 |   | 420  | 318  | —  | —   | 318  | Kurunegala 5.. (P. S. 6).   |
| Caroline                        | P. S. Fernando                    | P. S. Fernando                      |                 | G. P. Henry   | 105  | 105  |    |     | 105  | - Ibbagomuwa. Hosp. and R. S. Kurunegata.   |
| Caroline Group (Kankaniyamulla) | Col. T. G. Jayewardena            | Col. T. G. Jayewardena              |                 | E. N. Abeyewa.idena and R. K. Muthiah (Asst.)           | 865  | 865  | —  |     | 865  | ISPy Dandegamuwa 55. R..S. 18.  |
| Christy's Land                  | A. B. Gomes                       | D. J. H. Manama, V.A.               |                 | Conductor   | 113  | 115  | .  |     | 115  | — Uhumiya I. Kurunegala 8.  |
| Cla ribei                       | Fredrick Salgado                  | Fredeck Salgado                     |                 | Conductor   | 19   | 29   | —  | —   | 29   | - Dandagamuwa I).   |
| Cleaveland or Degana            | Edward J. Peiris                  | James Finlay and Co., Ltd.          |                 | M. J. F. Fernando                                       | 100  | 100  | .  | —   | 100  | - Rambukkana 31.  |
| Clovis                          | Ceylon Coconut Co., Ltd.          | Aitken Spence & Co., Ltd.           |                 | V. Wells  | 443) | 4231 | —  | .   | 423; | 20Py. Kurunegala 5. (R. S. 6).  |
| Daisy Land                      | A. de Silva                       |                                     |                 | Conductor   | 78   | 78   | —  | .   | 78   | — Kurunegala 104  |
| Daisy Mount                     | Heirs of Sir T. E. de Sampayo     | D. J. B. Games                      |                 | P. P. Rupesinghe  | 175  | 175  | —  | .   | 175  | — Pilessa 5'. Kurunegala 4.   |
| Daisy Valley R 13               | Amalgamated Tea Estates Co., Ltd. | James Finlay & Co., Ltd.            |                 | Capt. E. L. Spencer-Schrader and Edmund de Silva. Asst. | 6574 | 627  | —  | .   | 627  | — Mawatagama*2: Kurunegala R. S: IV- Hasp. at Kurunegala and Disp. at Mawatagama. Phone Mawata-gama 22.           |
| Da mbadeni yawatta              | W. I. Plans & Bros.               | W. I. Plans                         |                 | D. C. Nethasinghe                                       | 100  | 100  | —  | —   | 100  | - Dambadeniya.  |

Ca-Cacao ; Cd-Cardamoms Co-Coffee ; Cr-Grass ; Py-Paday ; T-Timber. ; Hosp.-Hospital ; Disp-Dispensary ; Cis-Cinnamon,

| Estates   | Proprietors or Lessees  | Agents or Correspondents  | Resident Managers and Assistant Superintendents                                   | ACREAGE                 |                         |     |             |                         | Post Town and Further Information   |
|---|---|---|---|-------------------------|-------------------------|-----|-------------|-------------------------|---|
|   |   |   |   | Total                   | Culti-<br>vated         | Tea | Rub-<br>ber | Coco-<br>nut            |   |
| Dambuwa<br>Dangaspitiyawatte<br>Dangolla (2)  | P. O. Fernando<br>P. B. Wijesinghe<br>Mudir. J. Eric Perera,<br>J.P.,U.M.                   |   | S. D. Sudar (Sundt.)<br>Conductor   | 265<br>30<br>63         | 265<br>30<br>63         |     |             | 265<br>20<br>63         | Katupotha.<br>Godawita. Potuhera<br>Horambowa. Kurunegala.  |
| Danzil<br>Dee Ella  | Dr. P. R. Thambugafa<br>Heirs of Sir PI_ Marcus<br>Fernando                                 | Mudir. J. Eric Perera,<br>J.P.,U.M.<br>Bartleet & Co.<br>Heirs of Sir H. Marcus<br>Fernando | A, W. Pereira and Comic<br>8. H. C. Mendis  | 558<br>457              | 558<br>385              |     |             | 558<br>199 186          | Melsiripura. Kurunegala.<br>Mawatagama 18. Kurunegalk R. S. 14.   |
| Delane  | Heirs of fate E. Samara-<br>witkrame  |   | W. T. Perera  | 70                      | 70                      |     |             | 70                      | Dandagamuwa 3.  |
| Delgasyaya  | Mrs. K. S. P. S. Kamm<br>maiachi  | 5. Velliappa CFrettiar  | Conductor   | 70                      | 70                      |     |             | 70                      | Welipennagahamulla.. Nattandiya R.<br>5. and F. O. 6.   |
| Delgolla R 69   | A. E. de Silva  | A. E. de Sava   | Willie P. Fernando and<br>H. A. de Zoysa  | 720                     | 718                     |     |             | 25 685                  | Mawatagama 118, Kurunegala. R. S. 7,<br>Hosp. at Kurunegala and Div. at<br>Mawatagama.  |
| Delhena R 3, (1181 ft.)   | Ceylon Tea Plantations<br>Co., Ltd.   | Ceylon Tea Plantations<br>Ca., Ltd.   | D. F. C. Dyson LP.,LLM.   | 505}                    | 4r61                    | —   |             | 4165                    | Kurunegala 17. (R.. S. 161. Hosp.<br>at Ridigama and Diap. on Estate..<br>Rambodagalla Kurunegala R. S. 16.<br>Hosp. at Ridigama and Disp. at<br>Delwita. |
| DeNita Group (IncIds.<br>Panagama Mayiah,<br>Ogadapolla, Raddego-<br>da, Paluhorrambe and<br>Rambodagalla) R 8<br>(490 ft.) | Consolidated Tea and<br>Lands Co., Ltd.   | James Finlay and Co.,<br>Ltd.   | Capt.. E. L. Spencer-<br>Schrader   | 7305                    | 2299                    | —   |             | 1012 1287 —             |   |
| Demdahena<br>Denegomuwa<br>Desagama<br>Dethawa  | James P. Fernando<br>W.H. & V.E. Jayasundere<br>S. O. S. Gunatilaka<br>R. A. de Mel, M.M.C. | James P. Fernando<br>S. D. S. Gunatilaka-<br>R. A. de Met                                   | W_ D. F. Wijekulkuriya<br>Conductor<br>Lionel' Fernando<br>E. Thomasz             | 500<br>350<br>67<br>277 | 500<br>300<br>67<br>277 |     |             | 500<br>300<br>67<br>277 | Katupora 11.. Kurunegala R. S. 22.<br>Polgahawela 3.<br>Kurunegala 8.<br>Nakkawatta R. O., Kurunegala;<br>Alawwa R. S.                                    |
| D evalagada   | Heirs of late A. S. Vander<br>Poorten   | Brooke Bond Ceylbn, I.<br>Ltd.  | Vander Poorten and'<br>Condletteff  | 4d                      | 45                      | —   |             | 45                      | Galagedera 5. Kurunegala R. S. 10,<br>Hosp.. at Kurunegala and Disp. at<br>Mawatagama. Rubber interplanted<br>with Cacao.                                 |
| Dewalapotha<br>Dewedda<br>Dhangolia   | A. Kasippillai<br>Mrs. C. B. P. Perera<br>C. B. Fernando                                    | A. Kasippitlai<br>C. B. P. Perera   | Conductor<br>K. B. Wikramasinghe<br>D. V. S. Siriwardene &<br>H. A. E. Gunasekera | fff<br>201'             | 65<br>150<br>23'        |     |             | 65<br>150               | Periyakadu-Nelawa. Kurunegala.<br>Nikadalupotha 3.<br>Kidadhapolla, Narammala, Kurunegala.  |
| Diakewa<br>Dicklanda<br>Dick kande  | Dr. H. I. Fernando<br>K. A. William Silva<br>Mrs. Mary Dias Barrdara-<br>naike              | Dr. H. I. Feruentbc<br>Pieris 6 Aberevarderre   | L. J. P. Ameratunga<br>K. A. William Silva<br>F. W. R. Dias Bandara-<br>naike     | 30<br>70<br>62          | 30<br>58<br>62          | —   |             | 30<br>58<br>62          | — Kurunegala.<br>Kurunegala. Rambukkana R. S. 6.<br>Giriulla. M irigama R. S. 6.  |
| Diyalora Group  | Heirs of the late G. PI.<br>Randal,   | G. F. P. Ranc1ara   | H. S. Perera  | 392                     | 392                     |     |             | 392                     | Dandagamuwa Madarnpe R.S. 17b.  |

**KURUNEGALA** (Continued)

|  |   |   |  |                    |                          |   |   |                          |                         |  |  |
|--|---|---|--|--------------------|--------------------------|---|---|--------------------------|-------------------------|--|--|
| Diyatura   | Exec. of Estate of late Sir 'H. L. de Mel & Co.<br>Henry L. de Mel. C.B.E.<br>Mrs. F. R. Senanayake | C. U. Senanayake<br>B. Deutrom          | P. C. de Silva and D. D. Thomas<br>Rolly Atcygalle<br>D. T. Waragoda                                 | 425                | <b>325</b>               | — | — | 325                      | 50Py                    | Melsiripura.   | Kurunegala R.S.  |
| Dodangaslanda<br>Dodantalawa R 44 (214 ft.)  | Co.(. T. G. Jayawardana   |   |  | 275<br>700         | <b>275</b><br><b>560</b> | — | — | <b>275</b><br><b>404</b> | <b>127</b><br><b>28</b> |  | Dodangaslanda. Kurunegala R.S. 14. Vveuda 24. Galagedara 7 or Mawata-gama 5, Kurunegala R. S. 13. Hosp. at Kurunegala and Disp. Sc Mawata-gama. 259 acres of the 404 acres of Rubber are interplanted with Cacao. Cacao alone <b>127</b> acres. Coconuts (25 acres). |
| Dclatema   | H. F. Ensor Harris  | H. F. Ensor Harris                      | <b>H. F. Ensor Harris, M.M.</b><br><b>Anamala Chatty, Asst.</b><br><b>S. Vythllingam</b>             | <b>1000</b>        | <b>400</b>               | — | — | <b>400</b>               | —                       | Kurunegala.  |  |
| Do luten ne  | Public Trustee Ad-ministrator of the Es-tate of late Tom Walker                                     | Carson & Co., Ltd.                      |  | <b>402</b>         | <b>241</b>               | — | — | <b>241</b>               | <b>1601</b>             | Ganewatta 5).  | Nikadulpota.   |
| Dombakele  | Lady Peiris   | L. J. M. Peiris                         | <b>W. M. Stanislaw Perera</b><br>(Supdt)<br>M. Jayasinghe<br><b>M. B. Perera</b>                     | 116<br>137<br>100  | <b>116</b>               | — | — | 116                      | —                       | Wadumunnegedera R. 0. <i>via</i> Pannala.  |  |
| Dummala<br>Dummalapitiya   | Mrs. A. Abdul Azeez<br>D. D. Karunaratne,<br>Gam paha<br>(Included in Arampolla<br>Group.)          | E. L. Ebrahint Lebbe<br>Marikar         | V. Sinnaduray  | /3001              | <b>775</b>               | — | — | <b>527</b>               | <b>248</b>              | —  | Polgahawela 3. 'Phone No. 6 Pol-gahawela. Hosp. in Kurunegala 15 and Disp. on Estate.  |
| Dynevar 1460 ft.)<br>Eadella Group (i n cldg.<br>Eadella, Lesmoir and<br>Cairn Hill) R 38 (200 to<br>300) ft.) | E. L. Ebrahim Lebbe<br>Marikar  |   |  |                    |                          |   |   |                          |                         |  |  |
| Egodakel le  | Messrs. C. L., B. V., and<br>N. M. Samarasinghe   |   | C. L. Samarasinghe   | 48                 | <b>45</b>                | — | — | 45                       | 3Py                     | Pothuhera,   |  |
| Elabodagama<br>Elwalapitiya  | C. C. Mathew<br>Estate of lace Mr. Tom<br>Walker, administered<br>by Public Trustee                 | Carson & Co., Ltd.                      | S. H. Fernando<br>T. V. F. de Silva  | 115<br>246         | 100<br><b>246</b>        | — | — | 100<br><b>246</b>        | —                       | Pannala.<br>Dodangaslanda.   |  |
| Eleanor<br>Epaladeniya   | D. S. Jayasuriya<br>Muhm. D. G. K. Jaya-kody  | <b>D. S. Jayasuriya</b>                 | D. J. S. H. Jayasuriya<br><b>H. D. Charles</b>   | 1571<br><b>175</b> | <b>1571</b>              | — | — | 157/                     | —                       | Lidubadduwa R. 0. <i>via</i> Dandagamuwa.<br>Dandagaruwa.                                      |  |
| Ernest Wood  | J. L. D. Peiris   | J. L. D. Peiris                         | <b>L. M. Nanayakkara(V.A.),</b><br>D. D. Peiris (Supdt.),<br><b>K. E. Fernando (Asst.</b><br>Supdt.) | <b>350</b>         | <b>350</b>               | — | — | 350                      | —                       | Welipennegahamulla R. 0. 3. Nat-tandiya 9.   |  |
| Fieldview R 16<br>Flensberg R 46 (324 ft.)   | Mrs. Alice Kotalawala<br>M. E. Cooray   | J. L. Kotalawala<br><b>M. E. Ceara?</b> | W. L. George Jayasinghe<br>O. M. Chas. Perera<br>(Sundt.); R. A. Peiris<br>(Asst. Sundt.)            | 200<br>221         | 156<br><b>143</b>        | — | — | 156<br><b>143</b>        | —                       | Pihimbura R. 0. 21. <b>Rambadagalla 6.</b><br>Gonewatte.                                       |  |
| Florindale   | Mrs. C. H. K. Scharen-guivel  | <b>C. H. Bevan</b>                      | C. H. Bevan  | 60                 | 60                       | — | — | <b>60</b>                | —                       | Katupota <b>R. O. I. Narammala</b><br><b>Hosp. at Dandegemuwa Disp. at</b><br><b>Katupoths</b> |  |

Ca—Cacao ; Cd—Cardamoms ; Co—Coffee ; Gr—Grass ; Py—Paddy ; T—Timber ; Hosp—Hospital ; Disp—Dispensary ; Cn—Cinnamon.

KURUNEGALA (Continued)

158

| Estates   | Proprietors or Lessees   | Agents or Correspondents                            | Resident Managers and Assistant Superintendents          | ACREAGE                 |                         |              |                         | Post Town and Further Information   |
|---|--|---|--|-------------------------|-------------------------|--------------|-------------------------|---|
|   |  |   |  | Total                   | Culti- sated            | Tea Rub- ber | Coco- nut               |   |
| Forest Land<br>Fultonsland<br>Galatabend iyawa                  | A. R. Wilson<br>Heirs of J. R. Fulton<br>H. Sri Nissanka                                 | A. R. Wilson  | Forest<br>... Forest                                     | 128<br>80<br>44         | --<br>--<br>44          |              |                         | Kurunegala.<br>Weuda.<br>44 Awlegma. Nikuweraciya. 10 acres field crops, grapefruit trees.  |
| Galgodda<br>Galkadulamukalana<br>Galkanda Group<br>Galkandegama | D. N. Rockwood<br>N. Ratnasabapathy<br>G. P. D. Gabriel<br>A. M. Abeygooncratne.<br>N.P. | R. Muttusamy<br>G. P. D. Gabriel                    | W. F. A. Fernando<br>S. Ariaratnam<br>G. Don Simon       | 83<br>200<br>400<br>670 | 83<br>200<br>200<br>441 |              | 83<br>200<br>200<br>408 | Kurunegala.<br>Pannala 5.<br>Hettipola 2.<br>13 Nikadalupotha 2. Ganewatta R.S. 3(. Kurunegala 13.<br>Rambukkana 3). 30 acres jungle. |
| Galkotuwa   | Dr. K. T. S. de Silva  |   | T. S. de Silva (Manager)<br>M. Chandradasa (Supdt.)      | 195                     | 165                     | 125          | 40                      |   |
| Galla Group (Kaludeliya)<br>Gallenakanda                        | A. E. de Silva<br>G. de Saram  | A. E. de Silva<br>C. E. de Saram                    | S. de S. Zylva<br>C. E de Saram                          | 720<br>110              | 720<br>100              |              | 720<br>100              | Kurunegala.<br>Pilessa R. O. Mawatagama P. and T.O.<br>Kurunegala R. S.   |
| Gallindagara  | N. Ratnasabapathy &<br>M. Tambyah  | R. Muchusamy  | Watcher  | 135                     | 135                     |              | 135                     | Pannala.  |
| Gaipaluma   | Mrs. Allan Drieberg  | B. A. Gnanapragasam                                 | B. A. Gnanapragasam                                      | 110                     | 109                     |              | 109                     | Giriulla 5. Mirigarna I I. R. S. Kurunegala 21. S. P. O. Darnbadeniya 2.  |
| Galpokuna (including I<br>Udubaddawa)                           | D. R. Wijewardene  | D. R. VVijewardene                                  | D. C. Seneviratne,<br>(Supdt.). H. J. Pingho,<br>(Asst.) | 619                     | 619                     |              | 619                     | Udubaddawa. R. O. via Dandagarnuwa 4, Madampe R. S.   |
| Ganegoda  | H. P. Cosmas   | H. P. Cosmas  | K. H. Jayaweera (Supdt.)                                 | 313                     | 229                     | —            | 225                     | 4 Halmillawewa R. O. via Kurunegala,<br>Hettipola T. O. 5. Chilaw R.S. 15).<br>Ganewatta.   |
| Ganewatta (Karamba-<br>hem.)                                    | E. D. Bowman, E. Win-<br>ter and heirs of the<br>late A. W. Winter                       |   | E. Winter Mr.  | 627                     | 500                     | —            | 500                     | 32  |
| Georgeland<br>Gertland Group<br>Ginigama Group                  | A. G. Schokman<br>A. H. T. de Soysa<br>T. D. Perera                                      | A. G. Schokman<br>A. H. T. de Soysa<br>T. D. Perera | A. G. Schokman<br>K 3. P. Perera, (Supdt.)<br>Conductor  | 113<br>265<br>325       | 107<br>265<br>265       |              | 107<br>265<br>265       | Kurunegala 2.<br>Welpenegahamulla 2. Nattandiya 6.<br>Nikadalupotha. Ganewatte R. S.  |
| Gokarella (500 ft.)   | P. S. & M. T. Fernando   | T. D. Perera  | P. H. Fernando (con-<br>ductor)                          | 404                     | 404                     |              | 404                     | Gokarella R. O. Kurunegala 14.<br>Hosp. at Kurunegala.  |
| Gonagama  | Mrs. Fl. 3. Peiris   | L. M. Nanayakkara                                   | D. R. Ponweera and<br>D. M. Weththasinghe                | 550                     | 225                     |              | 225                     | VVarlyapola. Ganewatta R. S.  |
| Goodamanne  | F. J. Lucas Fernando, Jr.  | F. J. Lucas Fernando, Jr.                           | D. P. I. Kahave, V. A.<br>and M. M. Perera               | 520                     | 403                     |              | 403                     | Kdrunegala 7.   |
| Goodhope<br>Gopallawa   | Dr. H. I. Fernando<br>M. M. Shuffie  | Dr. H. I. Fernando<br>M. M. Shaffie                 | T. H. Perera<br>Appuharny                                | 42<br>52                | 42<br>32                | 32           | 42                      | Kurunegala 12.<br>Gokarella t Kurunegala P. & T. O.   |
| Goppailawa, No, 2   | Mrs. F. R. Senunayake  | C. S. Navaratne                                     | Rolly Attygalle & H. M.<br>Paulis                        | 56                      | 56                      |              | 56                      | Dodangas land a.  |

KURUNEGALA (Continued \*)

|                                      |  |   |  |                                |                                       |                  |               |  |
|--------------------------------------|--|---|--|--------------------------------|---------------------------------------|------------------|---------------|--|
| Gorokadola                           | Dr. N. D. J. de Silva  |   | B. U. t..). <i>vvileyasekera</i>                         | 725                            |                                       | 56 281           | —             | L.moangasiann a. Rubber in 16 <sup>ac-011</sup> of Coconuts.                                       |
| Graceville (Rai T.) Gudangwatta      | Mrs. yv. P. Fernando<br>Heirs of the late Mrs. J. P. Obeyesekere                                   | Heirs of the late Mr P. Obeyesekere                         | ... Don Daniel<br>J. Conductor                           | 116<br>50                      | 116<br><b>50</b>                      | 116<br>50        | —             | Pannala. Kurunegala F. S. Kurunegala.  |
| Gu rugoda                            | E. Winter  | E. Winter   | E. Winter (Jnr.)   | 250                            | <b>250</b>                            | —                | —             | Ganewatte. Hosp. at Kurunegala and Disp. at Hiripitiya.  |
| Habarawewa Haba rawa Hakuruketiyawa  | Mrs. Leo. P. Fernando<br>Mrs. B. M. Marcelline<br>Heirs of the late Hon. Mr. T. B. L. Moone-malle  | Mrs. Leo. P. Fernando<br>B. M. Marcelline & Co.             | Mrs. Leo. P. Fernando<br>K. R, Perera (Conductor)        | 60<br>130<br>30                | <b>60</b><br>130<br>30                | —<br>—<br>—      | —             | 60 — Kattimahana. Kurunegala.<br>Kattimahana P.O., Madampe R.S. Kurunegala I.                      |
| Ha:angoda <b>Estate</b>              | R. A. de Mel   | R. A. de Mel  | F. H. E. Thomasz   | <b>214</b>                     | <b>214</b>                            | —                | —             | <b>214</b> Nakkawatta R. O., Kurunegala; Alaw-   |
| Hallmillagolla (Kann-golla)          | Heirs of D. Andris de Silva  | D. K. de Silva  | D. K. de Silva   | 63                             | <b>63</b>                             | —                | <b>46 17</b>  | — Rambukkana 41.   |
| Halpanavilla                         | D. R. Jayacilleke  | D, R. Jayacilleke   | P. D. Pabilis  | 54                             | <b>54</b>                             | —                | —             | 54 — Wariapola Kurunegala 12.  |
| Hamalawa                             | S. A. Perera   | ...   | Conductor  | 70                             | <b>70</b>                             | —                | —             | 70 — Dandagamuwa.  |
| Handapangala                         | D. L. Wnewardene   | ...   | D. M. Jayasinghe   | <b>480</b>                     | 445                                   | —                | —             | 445 — Giriulla.  |
| Handrookande R. 29                   | The Handrookande Estate Ltd.   | Carson & Co., Ltd.  | W. L. Ross   | <b>542</b>                     | 235                                   | <b>110 42 80</b> | 3             | Kurunegala 8. (R. S. 7) Hosp. and Disp. at Kurunegala.   |
| Hangamuwa Hattiniya Hathiniyawatte   | Mrs. F. R. Senanayake<br>Mrs. Blanche Carron<br>(See Pannala Group.)                               | D. S. Senanayake<br>Vernon Carron                           | K. D. Peeris<br>E. L. de Kretser                         | 153<br><b>138</b>              | 79<br>135                             | —<br>—           | —             | 79 — <del>Kurunegala 10.</del><br>hchikade R. S.   |
| Havunile                             | Ethel Dias   | A. M. Clement Dias  | A. Somatilaka  | <b>204</b>                     | <b>204</b>                            | —                | —             | <b>204</b> Wadumunegedara R. O. via Pannala.   |
| Heatherly Helvetia                   | Public Trustee<br>Ceylon Coconut Co., Ltd.   | Aitken Spence and Co., Ltd.                                 | H. & A. Robinson<br>V. Wells & Conductor                 | <b>170</b><br>171              | 170<br>171                            | —<br>—           | —             | <b>170</b> — Mawatagama 2). Kurunegala F. S. 91.<br>Nararnmaia.                                    |
| Heigama                              | Heirs of late Mrs. C. P. de Fonseka  | D. C. de Fonseka  | H. G. Perera   | <b>120</b>                     | 115                                   | —                | <b>5 110</b>  | — Kurunegala 3.  |
| Henduwawa                            | ... T. Sachasivam & H. T. Ramachandra  | H. T. Ramachandra   | W. R. Botheiu  | 300                            | <b>300</b>                            | —                | —             | <b>300</b> — Alawwa 4). Giriulla Hosp.   |
| Henmulla                             | Dr. W. P. Rodrigo  | Dr. W. P. Rodrigo   | Proprietor   | 300                            | <b>300</b>                            | —                | —             | <b>300</b> — Deegalla via Dandagamuwa. Madampe R. S.   |
| Heraliyawala                         | Mrs. Lydia Pieris  | Richard Pieris, P, O. Box 144, Colombo                      | Harry Pieris, F.H. Mendis & H.Sumanaweera, Assts         | 550                            | <b>473</b>                            | —                | <b>16 425</b> | 23Py Kurunegala 3.   |
| Hewad iwala Hill View                | H. W. Boyagoda   | D. de H. W. Boyagoda  | D. B. Dedunupitiya<br>K. A. O. Hendrick                  | 25<br>105                      | <b>25</b><br><b>60</b>                | —<br>—           | —             | <b>25</b><br>60 — Rambukkana 6.<br>Narammala. Kurunegala R.S.                                      |
| Hindawe <b>A</b>                     | Saram<br>Mrs. H. J. Peiris   |   | L. M. Nanayakkara <b>Manager, M. M. Tissera, Supdt</b>   | 132                            | 132                                   | —                | —             | 132 — Horambawa.   |
| Holongolla Hopewell Horatapola Group | Mrs. A. Kotalawala<br>... Reginald M. Fernando<br>... Ceylon Amalgamated Tea & Rubber Estates Ltd. | J. I. Kotalawala<br>E. J. Fernando<br>J. M. Robertson & Co. | W. L. D. Jayasinghe<br>R. W. de Silva<br>O. B. M. Cheyne | <b>300</b><br>90<br><b>934</b> | <b>200</b><br><b>90</b><br><b>934</b> | —<br>—<br>—      | —             | <b>200</b> — Dodangaslanda, Kurunegala R, S. 13.<br>90 — Kurunegala 4.<br>844 90 — Naceandiya 9\$. |

Ca—Cacao ; Cd—Cardamoms ; Co—Coffee ; Gr—Grass ; Py—Paddy ; T—Timber ; Hosp—Hospital ; Disp—Dispensary ; Cn—Cinnamon.

KURUNEGALA (Continued)

160

| Estates            | Proprietors or Lessees  | Agents or Correspondents              | Resident Managers and Assistant Superintendents                          | ACREAGE |             |     |         |          | Post Town and Further Information   |
|--------------------|---|---------------------------------------|--|---------|-------------|-----|---------|----------|---|
|                    |   |                                       |  | Total   | Culti-eased | Tea | Rub-ber | Coco-nut |   |
| Hositale           | Heirs of G. E. Amara-sekera                                   |                                       | J. A. Amaraseket a   | 36      | 20          |     |         | 20       | Kurunegala.   |
| Hu nuwila          | Dr. M. Sinnatamby   | P. C. Villavarayan & K. Somasuntharam | B. J. Fernando   | 200     | 200         |     |         | 200      | Pannala 4. Mirigama R.S. 16.  |
| Illuppiya          | E. E. G. & H. Daniels   |                                       | Conductor  | 32      | 32          |     |         | 32       | Kurunegala.   |
| <b>Imbulangoda</b> | Heirs of late Sir Henry L. de Mel                             | H. L. de Mel & Co.                    | P. C. de Silva & D. P. Nettisinghe                                       | 403     | 175         |     |         | 175      | Melsiripura, Kurunegala 16.   |
| Indiwinne Group    | T. M. James & P. M. A. Francis                                | Eastern Hardware Stores. Colombo      | M. C. A. de Silva & Asst.  | 399     | 399         |     |         | 340      | Gonavila S.P.O. Pannala T.O. Kochchikade R.S.   |
| Isleworth          | D. A. H Wijeyesingha  | D. A. H. Wijeyesingha                 | D. J. Arneratunge  | 16      | 16          | —   | 16      |          | Weuda R.O.2. Kurunegala.  |
| Irisland           | H. Sirimane   | H. Sirimane                           | Conductor  | 40      | 40          | —   | 36      | 4        | Wellawa 9.  |
| Kadawalagedara     | Bank of Chettinad Ltd.  | Bank of Chettinad                     | Conductor  | 124     | 50          |     |         | 50       | Hetcipola.  |
| Kadawalapitiya     | Mrs. C. de C. VVijetunge                                      |                                       | Conductor  | 42      | 12          |     |         | 12       | Maspota R.O. Wariapola 2.   |
| Kajukanda          | Mrs. A. Abdul Azeez   |                                       | M. Jayasinghe  | 67      | 67          |     |         | 67       | Narammala 3. Mirigama R.S. 12.  |
| Kakkele            | Mrs. J. P. Obeyesekere  | Mrs. J. P. Obeyesekere                | Conductor  | 30      | 30          |     |         | 30       | Kurunegala.   |
| Kalatuwakelle      | T. A. de S. Wijeyeratne                                       | T. A. de S. Wijeyeratne               | T. S. Peries   | 302     | 302         |     |         | 302      | Ganewatta 2 to 3.   |
| Kalatuwa Pelessa   | J. E. Piachaud  | J. E. Piachaud                        | F. W. de Hoedt   | 87      | 75          |     |         | 75       | Wellawa 3.  |
| Kamburapola        | Heirs of Dr. A. 5. Goonewardena                               | De Soysa & Co., Ltd.                  | C. P. Wijetunga (Manager): Leo R. Weerassekere (Supdt.) and C. E. Cooray | 190     | 102         |     |         | 100      | Dandagamuwa 5.  |
| Kanadulle          | ... H. Lilian Pedris  | D. C. Pedris & Son                    | G. James Fernando  | 200     | 200         |     |         | 200      | Dandagamuwa.  |
| Kandegedara        | ... A. P. Goonatillake  |                                       | K. D. Joseph   | 70      | 70          |     |         | 70       | Narammala 4.  |
| Kandettiya         | ... E. S. W. Senathiraja                                      | E. S. W. Senathiraja                  | Conductor  | 35      | 35          |     |         | 35       | Kurunegala.   |
| Kansalagarnuwa     | ... Dr. K. T. S. de Silva                                     |                                       | T. S. de Silva (Manager)   | 40      | 40          |     | 5       | 25       | 10<br>Rambukkana 1.   |
| Ka ragahadedura    | L. Nugawela, R.M.   |                                       | Punchi Banda   | ISO     | 120         | —   |         | 120      | Dandagamuwa. Madampe R.S. 14.   |
| Karambe            | ... A. Pearce   | A. Pearce                             | P. S. Jacob  | 120     | 120         | —   |         | 120      | Kalugomuwa R.O. I. Narammala P.O. & T.O. 3. Hosp. at Kurunegala and Disp. at Narammala, Coconuts interplanted with Cacao. |
| Karambepitiya      | ... Mrs. J. B. de Fonseka                                     | I. B. de Fonseka                      | E. Abeyanayake   | 30      | 30          |     |         | 30       | Uhumiya, Kurunegala Si miles.   |
| Karandagolla       | Mrs. A. C. Christoffelsz                                      |                                       | J. Severines   | 200     | 175         |     |         | 175      | Kurunegala 6.   |
| Katupitiya         | Mrs. John Eric Perera, Henry Ashmore Pieris & L. A. P. Pieris |                                       | L. C. B. Ferdinands (Manager): H. M. Cassicherry (Asst. Supdt.)          | 238     | 238         |     | 30      | 208      | 5<br>Talampitiya R.O. Kurunegala.   |
| Katupotha          | ... F. J. Lucas Fernando                                      | F. J. Lucas Fernando                  | Edward Perera  | 500     | 60          |     |         | 60       | — Katupota, Alnwwa 16.  |
| Kehelkanda         | Heirs of C. T. Kandaiya                                       | A. C. Chelhah. (Lessee)               | A. Solomon   | 126     | 42          |     |         | 42       | — Ginulla. Mirigama R.S. 10.  |
| Kekulawala         | ... J. E. A. Amararatunaa                                     | J. E. & A. Amararatunaa               | Conductor  | 285     | 280         |     | 25      | 250      | 5 Dist., at Ambcussa.   |



I ( UR NEGALA (Continued)

|  |  |   |   |                                     |   |
|--|--|---|---|-------------------------------------|---|
| <b>Kendagolla</b>  | Mrs. L. John Fernando                        | <b>Mrs. L. John Fernando</b>                | <b>D. D. L. Apouhamy.</b> Con-<br>ductor  | <b>60 40</b> — — <b>40</b> —        | Narammala 6.  |
| <b>Kendagollahena</b>  | D. C. Weerasekera                            | D. C. Weerasekera                           | Conductor   | <b>25 25</b> — — <b>2 23</b> —      | <b>Polgahawela.</b>   |
| <b>Kepitigalla</b> incldg. <b>Gala-</b><br><b>gama.</b> Wegama and<br>Maribe | The Kepitigalla Rubber<br>Estates. Ltd.      | Gordon Frazer & Co.,<br>Ltd.                | <b>M. Atkinson</b>  | <b>1640 1308</b> — 1308 —           | — ; Ankumbura 2. Rambodagalla T. <b>0. 8.</b><br>Kurunegala R. S. 20. Hosp. at Ridi-<br>gama and Ankumbsra.   |
| <b>Kerry</b> R 83 (620 to 1004<br>ft.)                                       | K. D. T. and K, M.<br>Wiralasekara           | Somerville & Co., Ltd.                      | K. T. Wimalasekara  | <b>125 125</b> — — <b>5 120</b> —   | Talampitiya R. <b>0. via</b> Kurunegala.<br>Potuhera P. & T. O. Hosp. and Disp.<br>at Kurunegala. 80 acres of Coconuts<br>interplanted with Cacao and Rubber. |
| <b>Kiniyama</b>  | J. L. D. Peiris                              | <b>E. H. M. Wijesekere</b>                  | <b>S. D. Miguel</b>   | <b>577 291</b> — — <b>291</b> —     | 1 Bingiriya. Chilaw 18.   |
| <b>Kira Ora</b>  | T. W. Maralande                              |   | T. W. Maralande   | <b>100 60</b> — — <b>60</b> —       | * Kurunegala <b>7. (R. S. 9.)</b>   |
| <b>Kirindigalla</b>  | S. Samarakkody, M.S.C.                       | C. S. Navaratne                             | <b>N. E. L. G. Senanayake</b>   | <b>85 85</b> — — <b>85</b> —        | — Ibbagamuwa. Kurunegala, R. S. 10.   |
| <b>Kirivaula</b> or Carmel   | Roman Catholic Dio-<br>cese, Colombo         | <b>Roman</b> Catholic Dio-<br>cese, Colombo | C. H. Beven and 2 Con-<br>ductors   | <b>458 458</b> — — <b>455</b> —     | 3 Kurunegala 6 miles. Hosp. at Kurune-<br>gala. Disp. at Batalagoda.  |
| <b>Kohilagoda</b>  | D. P. Arsecularatne                          |   | Garnier Fernando, Con-<br>ductor  | 66 66 — — 60                        | 6 Nakkawatta 2J. Alawa R. S. 13. Disp.<br>at Dandegamuwa.   |
| <b>Kolamuna-Nandadana</b><br><b>Estates</b>                                  | D. M. Rajapaksa                              | D. M. Rajapaksa                             | D. M. Rajapaksa   | <b>149 149</b> — — <b>40 100</b>    | <b>Katupotta 14. Kurunegala R. S.</b><br>18. Dispensary 1J.   |
| <b>Kolongalla</b>  | Joseph H. de Mel                             | Dr. C. E. W. Mendis                         | <b>S. P. Gooneratne</b>   | 81 78 — — 78                        | Wellawa R. S. and P. <b>0. 3.</b> Kurunegala<br><b>R. S. 7.</b>   |
| <b>Kolongasyaya</b>  | A. P. Goonecillake                           | <b>A. P. Goonecillake</b>                   | Conductor   | 300 300 — — <b>300</b> —            | Narammala 3).   |
| Kongoda Gothatuwa  | British Ceylon Cor-<br>poravon Ltd.          | British Ceylon Cor-<br>poration Ltd.        | <b>M. K</b> anapathipillay, <b>V.</b><br>Thambo, P.M.A. Mathen<br>(Assts.) M. Ponnambalam, K.P. | 604) 604) — — 586) 18Py             | <b>Pannala 5. Dandagarnuwa 8, Kochchi-</b><br><b>kade</b> or Mirigama R. S. 20.   |
| Kongoda<br>Kongola   | Bank of Chectinad Lcd,<br>Sidney E. Fernando | Bank of Chectinad Ltd.                      | Conductor<br>E. R. D. Schrader  | 35 35 — — 35 —<br>105 105 — — 100 — | <b>Pannala P. &amp; T. 0.</b><br>Horombawa R. <b>0.</b> Narammala<br>P. <b>0. 3J.</b>   |
| <b>Kongolla</b>  | Eric J. de Silva                             | —   | K. D. Fernando and<br>Asst.   | 120 <b>68</b> — — 60 8Py            | Nikadalupocha P. O. 2. Ganewatte<br>R. S. 31.   |
| <b>Konogama</b>  | Bank of Chettinad Ltd.                       | Bank of Chectinad Ltd.                      | Conductor   | 165 70 — — 65 5                     | Wariapola P. O.   |
| <b>Kopiwatta</b>   | D. and J. C. de Silva                        | D. and J. C. de Silva                       |   | 52 <b>52</b> — — 52                 | Kurunegala.   |
| Kotakande  | Mrs. M. H. M. Mohideen                       |   | <b>M. H. M. Yoosooif</b>  | 36 <b>36</b> — — 36                 | Kurunegala.   |
| Kottikanda   | N. Ratnasabapathy                            | R. Muttusamy                                | S. Ariaratnam   | 188 188 — — 188                     | Narangoda R. <b>0.</b> Pannala P. <b>0. 61,</b><br>Micigama R. S.   |
| Koulwewa (200 ft.)   | Koulwewa Estate Co.,<br>Lcd.                 | <b>Dudley Senanayake</b>                    | <b>E. de S. Mohotti (Sepdt.)</b><br>W. Ranasinghe (Asst.)                                       | <b>468 468</b> — <b>34 424</b>      | Narammala I Kurunegala 12. Hosp.<br>at Kurunegala and Disp. at Naram-<br>mala.  |
| Kowana   | Heirs of Mudlr. <b>D.</b><br>Dodage          |   | <b>Conductor</b>  | <b>75 75</b> — — 75                 | Kurunegala.   |
| <b>Kow vlwewa</b>  | Col. T. G. Jayawardene                       | <b>Col. T. G. Jayawardene</b>               | <b>B. Deutrom</b> and G. John<br>Silva  | 105 105 — — 105                     | Horarnbawa 2. Dandagamuwa II,<br>Kurunegala R. S. <b>15.</b>  |
| Kudakoluwa   | Heirs of the late C. E. I<br>A. Dias         | Dias Pieris & Co.                           | M. J. Fernando  | 99 <b>99</b> — — <b>99</b>          | <b>Halmillawewa, Hettipola.</b>   |

Ca-Cacao ; Cd-Cardamoms ; Co-Coffee ; Gr-Grass ; Py-Paddy ; T-Timber ; Hosp--Hospital ; Disp-Dispensary ; Cn-Cinnamon.

## KURUNEGALA (Continued)

162

| Estates  | Proprietors or Lessees  | Agents or Correspondents                                       | Resident Managers and Assistant Superintendents   | ACREAGE                |  |                  |  |  | Post Town and Further reformation |   |
|--|---|--|---|------------------------|--|------------------|--|--|-----------------------------------|---|
|  |   |  |   | Total                  | Cold-vated   | Tea              | Rub-ber  | Coco-nut   |                                   | Other Prdts.  |
| Kudalupotha Group<br>Kudaoya<br>Kumbalange           | Mrs. Blanche Carron<br>D. L. Wijewardene<br>S. Samarakkody, M.S.C.                  | T. P. C. Carron<br>D. L. Wijewardene<br>F. F. Senanayake, V.A. | E. L. de Kretser<br>T. P. Tennekone<br>N. E. L. G. Senanayake   | 697<br>287<br>191      | <b>697</b><br><b>247</b><br><b>191</b>             | -<br>-<br>-      | -<br>-<br>-                                    | 692<br>184<br>176                                | 5<br>-<br>15 Py.                  | Pannala 5. Kochchikade orMirigarnaR.S.<br>Dod angaslanda.<br>Ibbagamuwa S. P. O. Kurunegala<br>T. O. Hosp. at Kurunegala, Disp.<br>at Ibbagamuwa.<br>Rambukkana.<br>Gokarella . P. O. 3. Kurunegala P. O.<br>and T. O. 15. R. S. 16. Hosp. at<br>Kurunegala.<br>Dodangaslanda 2. Rambodagalla T.O.<br>Porterage 40 cents. R, S. Kurunegala<br>13. Govt. Hosp. Ridigama I, and<br>Govt. Disp. Dodangaslande 2. |
| Labukotuwa<br>Lenawa Group                           | S. C. Fernando<br>Mrs. H. J. Peiris   | S. C. Fernando<br>L. M. Nanayakkara                            | R. H. Fernando<br>M.K V.S. Appuhamy,W.B,<br>Fernando, W, D. Stanley<br>and B•P. Kumarasinghe<br>L. E. LaBrooy | 39<br>1260             | <b>39</b><br><b>800</b>                            | —<br>—           | —<br><b>80</b>                                 | 39<br>—  | —<br>—                            | Rambukkana.<br>Gokarella . P. O. 3. Kurunegala P. O.<br>and T. O. 15. R. S. 16. Hosp. at<br>Kurunegala.<br>Dodangaslanda 2. Rambodagalla T.O.<br>Porterage 40 cents. R, S. Kurunegala<br>13. Govt. Hosp. Ridigama I, and<br>Govt. Disp. Dodangaslande 2.  |
| Lena Wihare incIdg.<br>Lower Dangan R 76             | The Dangan Rubber Es-<br>tates, Ltd.  | Lewis Brown & Co.,<br>Ltd.<br>D. S. Cameron, Visiting<br>Agent | L. E. LaBrooy   | 951                    | <b>755</b>   | —                | <b>673</b>                                     | <b>82</b>  | —                                 | Dodangaslanda 2. Rambodagalla T.O.<br>Porterage 40 cents. R, S. Kurunegala<br>13. Govt. Hosp. Ridigama I, and<br>Govt. Disp. Dodangaslande 2.   |
| Lened<br>Leenigiriya                                 | R. L. & E. L. Ephraums<br>B. T. S. Abeyaratne                                       | R. L. & E. L. Ephraums<br>B. T. S. Abeyaratne                  | E. A. Poulter<br>M. A. Sedris Singho  | 92<br>70               | <b>92</b><br><b>70</b>                             | —<br>—           | —<br>—   | 5<br>65  | 92<br>—                           | Ganewatte.<br>Potuhera Hosp. and Disp. at<br>Kurunegala.<br>Polgahawela 6.<br>Kurunegala.<br>Kurunegala.<br>Kurunegala.   |
| Lewdeniya<br>Lindapitiya<br>Littlemore<br>Liaziedale | Mrs. K. J. Vvijesuriya<br>Mrs. A. M. Abeyasekera<br>F. W. Sproule<br>K. Balasingham | K. C. Fernando<br>Mrs. A. M. Abeyasekera<br>K. Balasingham     | K. S. Fernando<br>T. M. Goonesekera<br>D.K. Dissanayake (Supdt.)<br>V. Tyagaraja                              | 87<br>60<br>229<br>140 | <b>87</b><br><b>60</b><br><b>229</b><br><b>140</b> | —<br>—<br>—<br>— | <b>67</b><br><b>—</b><br><b>40</b><br><b>—</b> | <b>20</b><br><b>60</b><br><b>180</b><br><b>—</b> | 9 Py.<br>—<br>—<br>140            | Polgahawela 6.<br>Kurunegala.<br>Kurunegala.<br>Kurunegala.   |
| Mada Agare<br>Madarawalca                            | Chas. Peiris<br>Heirs of late A. J. R. De<br>Soysa                                  | Chas Pei ris<br>W. J. F. Soysa                                 | Conductor<br>S. Fernando  | 110<br>68              | <b>110</b><br><b>68</b>                            | —<br>—           | —<br>—   | 110<br>68  | -<br>-                            | Dandagamuwa,<br>Kurunegala.   |
| Madawala<br>Madeline<br>Madukelewatta                | N. H. Keerthiracne<br>Mrs. H. Mad lye Pedris<br>Heirs of Dr. S. F. Dan-<br>forth    | N. H. Keerthiratne<br>William Pedris & Co.                     | J. H. Weerasinghe<br>B. J. Gunawardene<br>A. T. Manu  | 50<br>142<br>24        | <b>50</b><br><b>77</b><br><b>24</b>                | —<br>—<br>—      | —<br>—<br>—                                    | 50<br>77<br>24                                   | -<br>-                            | Dandagamuwa. R.S. Madampe.<br>Katupotha. Kurunegala 13.<br>Dandagamuwa 4. Madampe R.S. 6.   |
| Madukumburumulla<br>Madura & Kanchi                  | H. de Alwis<br>A. B. Domes  | H. de Alwis<br>D. J. H. Meegama, V.A.                          | R. R. de Alwis<br>P. B. Amarasinghe   | 100<br>600             | <b>100</b><br><b>230</b>                           | —<br>—           | -<br><b>100</b>                                | 100<br>230                                       | -<br>-                            | Katupotha. NarammaTa.<br>Katupotha Sub. P.O. 4. Kurunegala<br>P. O. & R.S. 16.  |
| Magulagama Group<br>Mahahena (T. Maya Tho-<br>dam)   | H. G. Tissera<br>Heirs of Dr. E. C. Allen   | H. G. Tissera  | Conductor<br>Conductor  | 87<br>100              | <b>87</b><br><b>100</b>                            | —<br>—           | -<br><b>100</b>                                | <b>87</b><br><b>100</b>                          | -<br>-                            | Potuhera.<br>Giriulla 2.  |
| Mahayayagane   | Dr. A. S. Wickreme-<br>singhe   | Dr. A. S. Wickreme<br>singhe                                   | V. H. Anderson  | 154                    | <b>154</b>   | —                | -  | <b>145</b>                                       | -                                 | Nikadalupotha P.O.I. Ganewatta R.S. 2.  |
| Mahakiula  | Heirs of the fate F. 1.<br>Fernando. J.P., U.M.                                     | Gerald T. Fernando   | Conductor   | 55                     | <b>15</b>  | —                | —  | <b>11</b>  | <b>13</b>                         | Nikada1upocha 4,  |
| Mahapitiya<br>Mahakottekanda                         | A, P. Casie Chatty<br>Mrs. M. H. M. Mohideen<br>& A. R. Mohamed <u>Lebbe</u>        |  | H W. Wijesinghe<br>M. H. M. YoosooF   | 200<br>104             | <b>200</b><br><b>104</b>                           | —<br>—           | -<br>-   | <b>200</b><br><b>104</b>                         | -<br>-                            | Kurunegala.<br>Kurunegala.  |

|   |   |   |  |                                    |                    |               |  |  |
|---|---|---|--|------------------------------------|--------------------|---------------|--|--|
| Mahanugalanda<br>M a hanp itiya             | D. C. Pcdris<br>M. M. Shafie<br>M. M. Shamsudeen                        | ID C. Pedris & Son<br>M. M. Shafie        | A. J. Silva<br>U. K. Velin   | 200 200<br>200 200                 | 200<br>200         |               |  | 1 Pannala 3). Kochchlkade R.S. 11.<br>Pothuhera R. S. I)   |
| Mahayaya Group                              | The Mahayaya Estates<br>Co., Ltd.                                       | Carson & Co., Ltd.                        | K. P. R. de Silva and<br>3 Conductors  | 1121 1121                          | 1045               | 76<br>Py      |  | Gonawila S.P.O., Govt. Disp. On<br>Estate. 'Phone at Pannala. Koch-<br>thikade R.S.<br>Kotadeniyawa.<br>Pannala. |
| Mahayaya<br>M akand ura<br>Makuluwewa Group | W. G. N, Rockwood<br>Mrs. Irene F. Peries<br>John Cosmas,               | John Cosmas                               | S. M. Fernando<br>K.D. Julius Perera (Supdt.)<br>Peter Llyanage{ Clerk),<br>and L. A. de Silva, P. D.<br>W. Jayatileka & J. Pedru<br>Perera (conductors, | 100 100<br>207 207<br>1320 1012    | 100<br>172<br>1010 | 25<br>2<br>Py |  | Ganewatte R.S. Nikadalupotha S.P.O. 3.<br>Porterage 40 cts. Hiripitiya Disp.                                     |
| Maligatenne                                 | Heirs of Sir S. C. Obeye<br>sekere                                      |   | 1 Conductor  | 50 50 — — 50                       |                    |               |  | Kurunegala.  |
| Mal kaduwa Group Divs.<br>F. & D.           | Heirs of late<br>A. Pieris  | Henry Richard Pieris                      | Harry Pieris, F. H. Mendis<br>H. Sumanaweera Assts.  | 250 212 — 32 180                   |                    |               |  | Kurunegala 3.  |
| Mall iyagodde                               | X. D. S. Silva,<br>J. P.  | N. D. S. Silva, O.B.E.<br>J.R.            | M. S. Perera   | 65 65 — 65                         |                    |               |  | Weuda I. Mawatagarna 4. Kurunegala<br>R.S.   |
| Manawila Group<br>Manelwatta                | L. S. I. Fernando<br>Heirs of Charles Peiris &<br>A. R. H. Kanakarathna | A. H. de Silva<br>R. Senanayake           | A. H. de Silva<br>S. D. Rogus  | 225 225 — — 225<br>137 137 — — 130 |                    | 7             |  | Yakwila. Pannala.<br>Atamuna R.O. Kurunegala 4.  |
| Manikkadeniya Group                         | D. D. Karunaratne, Gam-<br>paha   |   | John C. Perera   | 300 300 — — 300                    |                    |               |  | Kurunegala.  |
| Marandagolla                                | Mrs. K. S. P. S. Kanna-<br>maiachi                                      | S. Valliappa Chettiar                     | S. S. Ponniah P.Itai   | 284 284 — — 4 280                  |                    |               |  |  |
| Marathon                                    | H.P.Cosmas&Mrs. Cosmas'   | H. P. Cosmas                              | R. R. Scharenguivel  | 216 216 — — 216                    |                    |               |  | Narammala 3.   |
| Margaret<br>Margie Land                     | F.J. M. de Mel<br>Mrs. L. W. Dunstan Fer-<br>nando                      | F. J. M. de Mel<br>L. W. Dunstan Fernando | P. G. Fernando<br>W. B. Edmund Fernando<br>& M. A. Lewis Appu-<br>hamy   | 1200 700<br>60 60 — — 60           | 685                | II            |  | Chilaw 15.<br>Ambowa. Dandegamuwa 3.   |
| Margk Land                                  | Mrs. L. W. D. Fernando  | L. W. D. Fernando                         | W. B. E. Fernando and<br>M. A. Lewis Appuhamy<br>William Singh°  | 60 60 — — 60                       |                    |               |  | Ambowa. Daeekarnuwa  |
| Marguerite Valley                           | Mrs. L. W. Dunstan<br>Fernando  | L. W. Dunstan Fernando                    |  | 27 27 — — 27                       |                    |               |  | Arnrnanamulla. Udubaddawa. Nactan-<br>diya R.S. 7.   |
| Markeaton                                   | R. M. Fernando  |   | G. F. Costa & E. J. Q.<br>Fernando   | 320 300 — — 280                    | 20<br>Cn           |               |  | Melsiripura. Kurunegala 16.  |
| Maribe C 340 (900 ft.)<br>Maryland          | (Included in Kepitigalla<br>Mrs. M. J. C. Fernando                      | Group)                                    | ... E. A. Fernando & Arthur<br>W. Peiris   | 93 93 — — 93                       |                    |               |  | Hataraliyadde P.O. and Disp. Rambuk-<br>kana R.S. Hosp. at Kurunegala<br>Naram mal a.                            |
| Maryland                                    | H. P. Cosmas & Mrs. Cos-<br>roan  | H. P. Cosmas, Fred<br>Schrader (V.A.)     | U. D. Marthelis (Supdt.)<br>& Conductor  | 211 190 — — 190                    |                    |               |  |  |
| Matilda Valley<br>Marukwatuna               | Included in Pitiakande Gr <sup>o</sup> up.<br>S. Christy Silva          |   | M. D. Daniel   | 445 300 — — 300 —                  |                    |               |  | Polgahawela 3_   |

Ca—Cacao ; Cd—Cardamoms ; Co—Coffee ; Gr—Grass ; Py—Paddy ; 7—Timber ;

Hosp—Hospital ; Disp—Dispensary ; Cn—Cinnamon.

KURUNEGALA (Continued)

| Estates                             | Proprietors or Lessees                        | Agents or Correspondents  | Resident Managers and Assistant Superintendents | ACREAGE |              |     |          |           | Post Town and Further Information   |
|-------------------------------------|---|---------------------------|---|---------|--------------|-----|----------|-----------|---|
|                                     |   |                           |   | Total   | Culti- vated | Tea | Rub- ber | Coco- nut |   |
| Mary Mount                          | Adamjee Lukmarnee Sons                        | Carson & Co., Ltd.        | P. John Gunawardene                             | 295     | 295          | —   | —        | 295       | Narammala Kurunegala R. S. 13. Alawwa R. S. 10.   |
| Mayfield                            | F. T. Lucas                                   | F. T. Lucas               | H. de Mel                                       | 175     | 75           | —   | —        | 75        | Kurunegala.   |
| Medagama                            | Francis Kotalawala                            | Francis Kotalawala        | P. B. James                                     | 70      | 60           | —   | —        | 60        | Wariyapola 7. Ganewatta R. S. 8.  |
| Medagama                            | Heirs of the late C. E. A. Dim                | Dias Peiris & Co.         | K. W. Perera                                    | 40      | 40           | —   | —        | 40        | Pannala. Kochchikade R. S.  |
| Medagama No 2                       | Dr. J. D. L. Perera                           | Dr. J. D. L. Perera       | Conductor                                       | 103     | 103          | —   | —        | 103       | Kurunegala. Kal ugamuwa R. 6  |
| Medagama No. 3 (Chandra Siri)       | Mrs. D. A. Wijesinghe & W. F. A. Paranavitana | W. F. A. Paranavitana     | W. F. A. Paranavitana                           | 150     | 30           | —   | —        | 30        | Ganewatta 3.  |
| Medagoda                            | Mrs. J. G. Vandersmagt                        | Col. J. G. Vandersmagt    | G.A. Perera (Supdt.)                            | 102     | 102          | —   | —        | 40 62     | Narammala 2. Kurunegala 14. Afawwa R. S.10. Hosp. at Kurunegala and Disp. at Narammala. Weuda R. O. 2. Kurunegala R. S. |
| Medahettipola                       | N. D. S. Silva, O.B.E., J.P.                  | N. D. S. Silva            | M. S. Perera                                    | 20      | 20           | —   | —        | 20        | Kurunegala.   |
| M edawela                           | Heirs of A. St. V. Jayawardene                |                           | Conductor                                       | 103     | 103          | —   | —        | 103       | Kurunegala.   |
| Medelle                             | Mrs. S. W. Ilangakoon                         |                           | L. P. William                                   | 85      | 85           | —   | —        | ES        | Dambadeniya.  |
| Meegahatenne                        | Reginald 11. Fernando                         |                           | R. W. de Silva                                  | 160     | 140          | —   | —        | 140 20    | Kurunegala 7. (10 acres cattle products," Guinea grass).  |
| Meepitiya                           | A. Hensman                                    | A. Hensman                | Conductor                                       | 64      | 64           | —   | —        | 60        | Wellawa R. S.   |
| Mellunwatte                         | A. P. H. Canekeracne                          | R. Senanayake             | M. Tissera                                      | 125     | 125          | —   | —        | 115       | VVeliawa.   |
| Melgreen                            | F. B. de Mel                                  | F. B. de Mel              | A. G. Silva                                     | 82      | 82           | —   | —        | 82        | Melsiripura S. P. O.; Kurunegala.   |
| Mellawa No. I                       | Mrs. W. A. Peiris                             | Mrs. W. A. Peiris         | K. K. T. Goonewardene                           | 257     | 257          | —   | —        | 257       | Lihiriyagama. Kochchikade T. O. Bolawatta R. S.   |
| Metiyangane                         | Mrs. Sommie Meegama                           | D. J. H. Meegama, V.A.    | K. K. Piyasena                                  | 55      | 55           | —   | —        | 55        | Metiyangane. Narammala P. & T. O.   |
| M inure                             | Mrs. I. Steel-Richards                        | H. A. F. Simpson          | 14. A. F. Simpson                               | 47      | 47           | —   | —        | 38 9Py    | Kurunegala P. O. 2). R. S. 4.   |
| Mohottawa                           | Heirs of late C. E. de Pinto                  |                           | Pedrick Anthony                                 | 80      | 80           | —   | —        | 80        | Kurunegala 5.   |
| Monarawila (Including Nedalagamuwa) | Heirs of late C. E. Dias                      | Dias Peiris & Co.         | J. W. Perera                                    | 316     | 316          | —   | —        | 316       | Pannala 5. Kochchikade T. O. & R. S.  |
| Moorock R 47 (400 ft.)              | Dr. G. W. Karunaratne                         | Geo. Steuart & Co.        | A. W. Warburton Gray, J. P., U. M.              | 227     | 227          | —   | —        | 227       | Mawatagama 4. Kurunegala R. S. 10. Hosp. at Kurunegala and Cottage Hasp. at Mawatagama.                                 |
| Moragalla or Werella- gafia         | National Mutual Life Ann.                     | Mackwoods Ltd.            | Edgar Ebert                                     | 216     | 216          | —   | —        | 216       | Narammala.  |
| Moragalla R 27 (923 ft.)            | Heirs of Mrs. A. W. Pieris                    | R. L. de F. Pieris        | D. H. D. Wanigaratne                            | 714     | 643          | —   | —        | 105 455   | Mawatagama 24. Kurunegala R. S. Hosp. at Kurunegala.  |
| Moragolla                           | T. M. Rudramoorthy Pillai                     | T. M. Rudramoorthy Pillai |   | 35      | 35           | —   | —        | 35        | Maspota R. O. 1. Kurunegala 6.  |
| Moragolla A & B                     | A. H. W. Mendis                               | A. H. W. Mendis           | W. D. G Samaraweera                             | 138     | 138          | —   | —        | 135 3     | Polgahavvela  |

|  |   |  |   |                          |                          |         |                                 |   |
|--|---|--|---|--------------------------|--------------------------|---------|---------------------------------|---|
| <b>Moragoila moramukalana</b>                        | W. S. de Alwis Heirs' of H. Andris Penis & L. Fernando                              | Bois Bros. & Co., Ltd. L. Fernando                       | <b>L. E. Tilakaratne L. Perera</b>                                | 325<br>339               | <b>325</b><br><b>209</b> | —       | 63 260 2Py                      | Kurunegala P. O. and T. O. 6. R. S. 7, 209 — Kurunegala. Coconuts interplanted with Areca. Cotton etc.  |
| <b>Moratenne Group mordennis</b>                     | (Included in Pitiakanda The Mahayaya Estates Co., Ltd.                              | Group.) Carson & Co., Ltd..                              | <b>P.A. M. Nonis</b>  | 144                      | 144                      | --      | <b>123 21Py</b>                 | <b>I Madampe 2).</b>  |
| <b>Mount Park (Poori) Mudannapola</b>                | Mrs. A. Nathaniel, H. Bastian Fernando Estates, Ltd.                                | <b>A. Nathaniel Gordon Frazer &amp; Co., Ltd.</b>        | <b>Geo. Nathaniel A. Ekanayaka &amp; Thos. Tissera</b>            | 44<br>484                | 44<br>274                | — —     | <b>44</b><br><b>274</b>         | <b>Polgahawela Wariapola. Ganewatta R. S.</b>   |
| <b>muhuliyawa Mukalanhena muragona Murutenge</b>     | W.I. Pieris B. 1'1, Pere ra Mrs. A. Sinnetamby Heirs of late Mrs. J. P. Obeyesekere | T. Kandiah   | <b>E. W. Fernando T. N. Tampoo Banda Korala</b>                   | 105<br>236<br>147<br>400 | 105<br>120<br>147<br>400 | · — — — | 105<br>120<br>147<br><b>400</b> | <b>Dam badeniya R.O. Mirigama R. 5, Bingiriya R.O. Ghilaw R.S. 10. Girls Ila 4. Murutenge. Kurunegala.</b>  |
| <b>Murutenge No. 2</b>                               | R.G.Senanayake, F.T. Senanayake & C.U. Senanayake                                   |  | <b>Thomas 1..Wiyayasiri</b>                                       | 328                      | <b>328</b>               | —       | <b>328</b>                      | <b>Nakkawatte. Dandagamuwa T. O. Naramm ala T.O. Alawwa R. S.</b>   |
| <b>Mutugala muwandeniya</b>                          | E. J. Cooray, C.C.S. M. Z. Omar   | E. J. Cooray, C.C.S. J. Kum & Co.,                       | <b>M. A. S. Pieris M. S. Fernando</b>                             | 160<br>131               | 160<br>131               | · —     | 160<br><b>2 122</b>             | <b>Dam bad eniya 7 Rambodagalla 21.. Kurunegala Coconuts interplanted with Areca. Coffee, pepper, and plantains. Kirimetiyyawa R. O. Kacupotha.</b> |
| <b>Muwanhela</b>                                     | Mrs. H. J. Peiris   | L. M. Nanayakkara  | <b>A. E. Perera and D. R. Ponweera</b>                            | <b>732</b>               | <b>656</b>               | —       | 656                             |   |
| <b>Muwankande R 16 (400 to 1650 ft.)</b>             | Rubber Estates of Ce)-Ion. Ltd.   | Galeha Ceylon Tea Estates & Agency Co., Ltd.             | <b>L P. Pearson. W. H. Burt, (Actg.)</b>                          | <b>854k</b>              | <b>814'</b>              | —       | 709                             | <b>1051 Mawatagama 3. Kurunegala R. S. 10. Hosp. at Kurunegala and Disp. on Estate. Wariyapola 17.. Kurunegala R.S. 14.</b>                         |
| <b>Muwanwela &amp; Hilogama</b>                      | Dr. V. K. Pararnanayagam  |  | <b>K. Winter de Silva</b>   | 225                      | <b>125</b>               | ·       | 125 5Py                         |   |
| <b>Mylagama</b>                                      | A. R. A. Razik  |  | <b>G.. Don. Simon &amp; D William Conductor</b>                   | 499                      | 429                      | ·       | 12 377 40Py                     | <b>Wellawa 2.</b>   |
| <b>mylands Nadungolla</b>                            | N. Miguel Fernando Mrs. Mary Dias Bandana-naike                                     | <b>N. Miguel. Fernando Muller &amp; Cooray</b>           | <b>P. S. P. Gunatilake</b>  | 106<br>265               | 106<br><b>265</b>        | · —     | 103 3Py<br><b>40 22.5</b>       | <b>Kadawalagedera. Dandagamuwa 3. Pannala</b>   |
| <b>N agahalanda</b>                                  | Mrs. Mary Dias Bandana-naike  | <b>Peeris &amp; Abeyawardene</b>                         | <b>F.W.R. Dias Bandaranaike</b>                                   | 215                      | <b>175</b>               | ·       | 40 175                          | <b>— Pannala. Giriulla.</b>   |
| <b>Naganso1a</b>                                     | W. A. de Silva.   |  | <b>H. M. Herat. A. Rana-singhe</b>                                | <b>623.</b>              | <b>343</b>               | —       | 343 280                         | <b>Nikaweratiya. Hosp. at Nikaweratiya. T. O. 25. Batuluoya R. S. 16.</b>   |
| <b>Nalawalana Nalla Narampola Narangalla</b>         | S. E. Perera C. Srikanta W. N. Goonewardene Mrs. C. M. Ramanayake                   | <b>S. E. Perera T. M. Swaminathan W. N. Goonewardene</b> | <b>D. E. M. Perera T. Kumaraswamy A. S. Ilunasinghe Conductor</b> | 48<br>190<br>112<br>150  | 48<br>190<br>112<br>150  | — — — — | 48<br>190<br>75.<br>150         | <b>— Pannala 3J.. Kochchikade R. S. 7. Giriulla. Polgahawela 6. Polgahawela.</b>  |
| <b>Narangalla (Alexdale) Narangasyaya Nedungolla</b> | Mahn. D. G. K. Jayakody (See Pannala Group.) Mrs. F. H. Dias Bandara-naike          | <b>Muller &amp; Cooray</b>                               | <b>M. A. Piyadasa A. B. Saradial Appu-hamy</b>                    | 300<br>70                | <b>300</b><br><b>70</b>  | — —     | <b>300</b><br>70                | <b>Dandagamuwa 4.</b>   |

— — Ca—Cacao ; td—Cardarnorns. ; Cm—Coffee ; Gr—Grass Py—Paddy ; I—Timber Hosp-14ospital ; Disp—Dispensary ; Cn—Cirinamom,

| Estates   | Proprietors or Lessees                            | Agents or Correspondents   | Resident Managers and Assistant Superintendents | ACREAGE |                |     |             |              | Post Town and Further Information |   |
|---|---|----------------------------|---|---------|----------------|-----|-------------|--------------|-----------------------------------|---|
|   |   |                            |   | Total   | Cu16-<br>vated | Tea | Rub-<br>bar | Coco-<br>nut |                                   | Other<br>Prdts.   |
| Nelella   | Ceylon Coconut Oil and Desiccating Co., Ltd.      | Dodwell & Co., Ltd         | D. R. P. Amarasekera (Supdt.)                   | 152     | 152            | —   | —           | 152          | —                                 | Narammala 4. Alawwa R. S. 12. Disp. at Narammala, Hosp. at Kurunegala.  |
| Nella Oolla R 72 (1900 ft.)   | E. L. Ebrahim Lebbe Marikar                       | M. L. M..Mawjood           | .A. L. M. Ismail (Supdt.)                       | 910     | 862            | 352 | 410         | —            | 100                               | Rambodagalla S. P. <del>0</del> <del>18</del> 5. Ca Kurunegala R. S. 17. Hosp. and Disp. &Cd at Ridigama 7, Nikadalupotha 2-3. Ganewatte R.S. 3-3... Giriulla 4. Mirigama 10. |
| Neriyawa  | Eric J. de Silva                                  |                            | K. D. Fernando                                  | 470     | 325            | —   | —           | 325          | —                                 | Nikadalupotha 2-3. Ganewatte R.S. 3-3...  |
| Nethungolla   | F. H. D. Bandaranaike                             |                            | D. N. Appuhamy                                  | 70      | 70             | —   | —           | 70           | —                                 | Giriulla 4. Mirigama 10.  |
| Nettipolagedara   | James P. Fernando                                 |                            | R. P. Weerasinghe                               | 98      | 98             | —   | —           | 98           | —                                 | Katupotha 2f.   |
| Newfoundland  | M. Corera & C, W. Corera & Anthony                |                            | C. M. Anthony                                   | 380     | 350            | —   | —           | 350          | —                                 | Dandagamuwa B. Alawwa R. S. 18, Hosp. at Dandegamuwa 8.   |
| Nicsford Group  | S. S. R. M. Sinniah Chetty                        | S. S. R. M. Sinniah Chetty | Conductor                                       | 87      | 76             | —   | —           | 76           | —                                 | Giriulla.   |
| Nidhangala  | Gate Mudlr. A.G. Tillekeratne, O.B.E. J.P. U.M.   |                            | Conductor                                       | 744     | 48             | —   | —           | 40           | 8Py                               | Potuhera P. <del>0</del> <del>18</del> 13.  |
| N ka mada   | Harry Jayawardena                                 |                            | J. A. Lamont                                    | 115     | 90             | —   | —           | 84           | —                                 | Rambodagalla 3. Kurunegala  |
| Normandy 86 (1000 to 2705 ft.)  | Heirs of A. 1. Vander Poorten                     | Brooke Bond Ceylon, Ltd.   | W. Delay  | 336     | 309            | —   | —           | 140          | —                                 | Rambodagalla 6. Kurunegala. 160 acres Cocoa and Rubber.   |
| Nottingham Group including Nottingham, Ladbroke Grove and Bayswater R 68 (1000 to 2000 ft.) | Heirs of Sir H. Marcus Fernando                   |                            | Felix J. Fernando & H. C. Mendis                | 2200    | 1500           | —   | 1200        | 300          | —                                 | Mawatagama 2. (33 by cart road). Kurunegala R. S. II. Hosp. at Kurunegala and Disp. on Estate.  |
| Nuwarayaya  | Cart. D. G. E. Wijewardene & Mrs. N. J. S. Cooray |                            | J. M.. Wilfred Perera (Supdt.)                  | 216     | 216            | —   | —           | 2-16         | —                                 | Dadangaslanda,  |
| Oliyadeniya   | D. D. Iayakody                                    | D. D. Jayakody             | J. Raphiel                                      | 180     | 180            | —   | —           | 180          | —                                 | Narammala I. Kurunegala.  |
| Onegal la   | Finlay, Campbell & Co.                            |                            | Uncultivated                                    | 148     | —              | —   | —           | —            | —                                 | Kurunegala.   |
| Otareyaya   | Heirs of Sir S. C. Obey, -sekere                  |                            | Conductor                                       | 100     | 100            | —   | —           | 100          | —                                 | Kekulawala. Wilgoda, Kurunegala 2.  |
| Othiekumbura Group  | E. B. Daniels                                     | E. B. Daniels              | Conductor                                       | 96      | 96             | —   | —           | 96           | —                                 | Wariyapola Kurunegala 14.   |
| Palagolla   | Bank of Chettinad Ltd.                            | Bank of Chettinad Ltd.     |   | 130     | 65             | —   | —           | 65           | —                                 | Kurunegala.   |
| Palleyaya   | D. T. Waragoda                                    | M. Mendis                  |   | 44      | .44            | —   | 28          | —            | —                                 | Rambodagalla.   |
| Palm Estate   | D. R. Jayatilleke                                 | D. R. Jayatilleke          | F. I. F. Hardie                                 | 66      | 66             | —   | —           | 66           | —                                 | Wariyapola  |
| Palmland  | Heirs of late Dr.. D. Rockwood                    |                            | A. E. K. Gersse                                 | 160     | 160            | —   | —           | 160          | —                                 | Kurunegala.   |
| Palugahawatta   | Heirs of J. Martin                                |                            | Conductor                                       | 25      | 25             | —   | —           | 25           | —                                 | Katupotha 2.  |
| Panago muwa   | J. Cecil E. de Silva                              | J. Cecil E. de Silva       | J. Conductor                                    | 165     | 165            | —   | —           | 165          | —                                 | Kurunegala 10.  |
| Panapitigarna   | Bank of Chettinad Ltd.                            | Bank of Chettinad Ltd.     |   | 321     | 60             | —   | —           | 60           | —                                 | Kurunegala.   |
| Pangalla R 79   | Pangaea Rubber Co.. Ltd.                          | Bosanquet and Skrine, Ltd. | C. A. R. Perkins                                | 494     | 362            | —   | 350         | 12           | —                                 | Mawaragama. Kurunegala R. S. Hosp. at Ridigama.   |

|  |  |   |   |                   |                  |   |   |                         |                  |  |
|--|--|---|---|-------------------|------------------|---|---|-------------------------|------------------|--|
| <b>Pannala Group</b> (inclgd. Hazhinyawacce, 114 acres & Narangas-yayahena 42 acres)   | G. P. D. Gabriel   | G. P. D. Gabriel                                      |   | 246               | 246              | — | — | 246                     | —                | Pannala I.   |
| <b>Parangiamuna</b>  | C. A. Mathew   |   | E. Justin Fernando  | 115               | 115              | — | — | 85                      | 30Py             | Yakkala. Pannala T. O. Mirigama R.S. 18.   |
| <b>Paragammana Paragampitiya R 23</b>  | Dr. W. A. Fernando<br><b>A. D. Zilva</b>                         | <b>Dr. W. A. Fernando</b><br><b>A. de Zilva</b>       | <b>H. J. V. Fernando-14.</b> de Zilva   | 140<br>131        | 140<br>131       | — | — | 140                     | —<br>131<br>Ca   | <b>Kurunegala.</b><br>Katupotha. Alawwa 8.   |
| <b>Patherawe Group Pathregalla</b> (inclgd. Craigneish) R 34 (550 ft..)                | F. J. Lucas Fernando, Jr. Raiawella Produce Co., Ltd.            | F. J. Lucas Fernando, Jr. Gordon Frazer and Co., Ltd. | M. P. P. Perera<br><b>A. C. L. Nocley &amp; son</b> Smith<br><b>D. T. Waragodn</b> E. P. de Silva | 400<br>380        | 175<br>380       | — | — | 175<br>380              | —                | Kotupotha I. Alawwa 8.<br>Potuhera 5. Hosp. at Kurunegala and Disp. on Estate.   |
| <b>Pathyaya Peelakanda</b>   | D. T. Waragoda<br>The Mahayaya Estates Co. Ltd.                  | Carson & Co., Ltd.                                    |   | 40                | 40               | — | — | 37<br>3                 | —                | Rambodagalai R. S.<br>Narammala I. Alawwa R. S. 9.   |
| <b>Peragasela Peragolla</b>  | K. E. Perera<br>C. H. Z. Fernando                                | <b>K. E. Perera</b><br><b>C. H. Z. Fernando</b>       | Conductor<br><b>W. B. Fonseka, V.A. and W. L. Tissera</b>   | 28<br>55          | 28<br>55         | — | — | 28<br>55                | —                | Kurunegala 13.<br>Maspaca. Kurunegala 6.   |
| <b>Peter Valley Piduruwela</b>   | James P. Fernando<br>Mrs. Emmeline Koch                          | <b>James P. Fernando</b><br>Pieris & Abeyaratne       | <b>K. H. R. Dassanayake</b><br>E. Roland  | 380<br>122        | 380<br>100       | — | — | 380<br>100              | —                | Hiripitiya R. 0. Ganewatta R.S. 21.<br>Kurunegala 4).  |
| <b>Pilessa</b>   | Heirs of A. J. Vander Poorten                                    | Brooke Bond Ceylon, Ltd.                              | <b>A. M. P. Amerasinghe &amp; J. A. Vander Poorten, V.A.</b>                                      | 140               | 140              | — | — | 100<br>40               | —                | Mawatagama II. Kurunegala R. S. <b>S. Hosp.</b> at Kurunegala and Disp. at Mawatagama. 100 acres Cacao & Rubber & 40 acres Cacao & Coconuts. |
| <b>Pillawa</b>   | C. V. S. Corea   | C. V. S. Corea  | <b>S. Kotelawala</b>  | 175               | 175              | — | — | 172                     | Spy              | Wellawa..  |
| <b>Pinnalande</b>  | Heirs of Gate Mudlr C. H. A. Samarakody                          |   | <b>K. N. P. Abraham</b>   | 20                | 20               | — | — | 20                      | -                | Rambukkana   |
| <b>Pinnalande No. 2</b>  | L. J. Fernando and A. Ginige                                     | <b>A. Ginige</b>                                      | Conductor   | 35                | 35               |   |   | 30<br>5                 | —                | Rambukkana.  |
| <b>Pinnagolla</b>  | Mrs. H. S. Gunasekera  | Mrs' H. S. Gunasekera                                 | <b>D. J. Ranasingha</b>   | 62                | 50               | — | — | 25                      | 2S<br>Py         | 121 Mawatagama. Kurunegala R. S. 7.<br>- Dodangaslanda.  |
| <b>Pitakande Pitiakande Group</b> (Including Pitiakande, Bridscowe and Moratenne) R 15 | Hon. Sir D. B. Jayatilaka<br>The North-Western Estates Co., Ltd. | Bosanquec and Skrine, Ltd.                            | <b>A. H. Senanayake</b><br><b>C. A. R. Perkins and J. W. Reich</b>                                | 82<br>1764        | 82<br>1458       | — | — | 82<br>200<br>798<br>460 | —                | Mawatagama 2. Kurunegala R S. <b>9.</b> T, P. 26 Mawatagama, Estate Hosp. and Disp. on Pitiakande. Govz. Hospital at Mawatagama.             |
| <b>Polgammana Group Pofattapitiya Polapattala</b>                                      | Walter de Soysa<br>R. A. de Mel                                  | H. Arthur Perera, <b>V.A.</b><br>R. A. de Mel         | <b>C. W. de Alwis</b><br><b>H. D. Augustine</b><br><b>F. H. E. Thomasz</b>                        | 1152<br>45<br>308 | 610<br>45<br>230 | — | — | 606<br>45<br>199        | 4Py<br>—<br>3IPy | Nikadalupota. Ganewatta 9.<br><b>Kurunegala.</b><br>Nakkawatta R. <b>O.</b> Kurunegala, Alawwa <b>R. S.</b>                                  |



KURUNEGALA (Continued)

148

| Estates                     | Proprietors or Lessees  | Agents or Correspondents             | Resident Managers and Assistant Superintendents                         | ACREAGE   |             |     |           |            | Post Town and Further Information |   |
|-----------------------------|---|--------------------------------------|---|-----------|-------------|-----|-----------|------------|-----------------------------------|---|
|                             |   |                                      |   | Total     | Culti vated | Tea | Rub-ber   | Coco-nut   |                                   | Other Prdts.  |
| <b>Polkumbura</b>           | Mrs. D. J. Amaratunga   | Mrs. D. J. Amaratunga                | Watcher   | 62        | <b>62</b>   |     |           | 59         | <b>3Py</b>                        | Dandagamuwa 3.  |
| <b>Poltawa</b>              | Mrs. P. C. H. Dias  | Mrs. P. C. H. Dias                   | K. S. Fernando  | 220       | <b>220</b>  |     |           | 220        |                                   | Dandagamuwa 4.  |
| <b>Poogalla</b>             | Muhn. D. G. K. Jayakody   | Muhn, D. G. K. Jayakody              | W. D. Aloysius  | 225       | <b>225</b>  |     |           | 225        |                                   | Potuhera 1.   |
| <b>Porapola</b>             | Heirs of lace A. Rana-singhe  | Heirs of late A. Rana-singhe         | V. R. de Alwis and Conductor  | 130       | 130         |     |           | 130        |                                   | Wellana R. S. 2 <sup>1</sup> -  |
| <b>Potuhera</b>             | <b>A. B. Comes</b>  | <b>A. B. Gomes</b>                   | Martin Perera   | 52        | <b>44</b>   |     |           | 44         |                                   | Nakkawatte.   |
| <b>Potupitiya</b>           | C. S. Senanayaka  |                                      | W. M. Perera  | 150       | 150         |     |           | 150        |                                   | Dambadeniya via Giriulla. Alawwa R. S.  |
| <b>Potuwewa</b>             | <b>A. H. T. de Soysa</b>  | <b>A. H. T. de Sloysa</b>            | K. C. Dias  | 200       | <b>200</b>  | —   |           | 200        | —                                 | Katupotha. Kurunegala R. S.   |
| <b>Pubbowa</b>              | S. A. Goonetilleke  |                                      | K. John Paul Perera   | 123       | <b>123</b>  | —   |           | 123        | —                                 | Katupotha.  |
| <b>Pubbowa</b>              | D. M. Rajapakse   | D. M. Rajapakse                      | D. M. Rajapakse   | 45        | <b>45</b>   | —   |           | —          | <b>40</b>                         | Katupotha Disp. 11, Kurunegala.   |
|                             |   |                                      |   |           |             |     |           | <b>5Py</b> |                                   | Rly. St. 18.1.  |
| <b>Pullahawa</b>            | The Mahayaya Estates' Co., Ltd.   |                                      | <b>E. P. de Silva</b> Supdt.  | 195       | <b>195</b>  | —   | <b>17</b> | <b>174</b> | <b>2</b>                          | Kurunegala.   |
| <b>Pu magolla</b>           | D. J. Ranasinha   |                                      |   | 85        | <b>75</b>   | —   | 25        | <b>40</b>  | <b>10Py</b>                       | Waheraka R. <b>O.</b> Mawatagama.   |
| <b>Pus hpadeniya</b>        | Mrs. P. Kasippillai   | <b>Mrs. P. Kasippillai</b>           | <b>A. P. Mathiapparanam</b> (Supdt.)                                    | <b>99</b> | <b>99</b>   |     |           | <b>99</b>  | —                                 | Penyakadu—Nelawa, Kurunegala.   |
| <b>Qu insland</b>           | Heirs of Francis Seven  |                                      | E. T. Moldrecht   | <b>96</b> | <b>96</b>   |     | 6         | <b>90</b>  |                                   | Potuhera 2. Rubber in 4 acres coconut.  |
| <b>Ragedara</b>             | Heirs of late Sir Henry de Mel  | <b>H. L. de Mel &amp; Co.</b>        | P. C. de Silva  | 141       | 141         |     |           | 141        |                                   | Melsiripura. Kurunegala.  |
| <b>Raglan</b>               | <b>R. L. de F. Pieris</b>   | <b>R. L. de F. Pieris</b>            | C. A. Illandera   | 410       | <b>360</b>  |     | 48        | 310        | <b>2Py</b>                        | Kurunegala 2 (R. S. 3i)   |
| <b>Raigama Group</b>        | Fred Abeyesundere   | Fred Abeyesundere                    | C. P. Goonewardene  | 600       | <b>600</b>  |     |           | 600        |                                   | Hettioola.  |
| <b>Rambukkanawatta</b>      | N. H. Keerthiratne  | <b>N. H. Keerthiratne</b>            | J. H. VVeerasinghe  | 50        | <b>50</b>   |     |           | 50         |                                   | Ram bukkana.  |
| <b>Ranawana Block No. I</b> | Mrs. A. F. R. Goonewardene  | Mrs. A. F. R. Goonewardene           | K. S. Fernando  | 150       | 150         |     |           | 150        |                                   | Atamuna R. <b>O.</b> Kurunegala 4.  |
| <b>Rantetiya</b>            | W. G. N. Rockwood   |                                      |   | 175       | 175         |     |           | 175        |                                   | Kattimahana, Madam pe.  |
| <b>Rattaramada</b>          | Mrs. F. R. Senanayaka   | Mrs. F. R. Senanayaka                | Conductor   | 150       | 150         |     |           | 150        |                                   | Kurunegala.   |
| <b>Ratrankottuwa</b>        | Heirs of late Sir Henry de Mel  | H. L. de Mel & Co.                   | P. C. de Silva  | 185       | 140         |     |           | 140        |                                   | Melsiripura. Kurunegala.  |
| <b>Rawita</b>               | Sri Chandrasekera Fund  | Carson & Co., Ltd.                   | M. C. de Silva & Asst.  | 150       | 150         | —   | —         | 150        |                                   | Gonawila. S. P. O. Pannala T. O.  |
| <b>Redegama R 4</b>         | Kurunegala Rubber <b>Co. (1929) Ltd.</b>                                      | Gordon Frazer <b>&amp; Co., Ltd.</b> | M. Atkinson Supdt., at Kepitigalla, M. R. Fraser Asst. Supdt. Resident. | 1216      | 813         | —   | 813       |            |                                   | Kochchikade R. S.   |
| <b>Reladola</b>             | Miss E. Van Langenberg, V. and F. Van Langenberg and Mrs. E. J. Christoffelsz | Mrs. E. J. Christoffelsz             |   | <b>55</b> | <b>55</b>   | —   | —         | <b>50</b>  | <b>5</b>                          | Rambodagafila P. <b>O.</b> and R. S. Rambodagalla T. <b>O.</b> Hosp. at Ridigama and Disp. on Estate. |
| <b>Rhenil</b>               | Heirs of <b>C. P. Markus</b>  |                                      | ... C. N. Haynsbergh  | 254       | <b>230</b>  | —   | —         | 230        | —                                 | Kurunegafa:4.   |
| <b>Richydale</b>            | Walter and Richard Salgado  | M. M. Salgado & Sons                 | N. C. Wm. Silva   | <b>84</b> | <b>84</b>   | —   | —         | 84         | —                                 | 1 Kurunegala.   |

|   |  |  |   |                             |                             |   |           |   |                             |           |   |
|---|--|--|---|-----------------------------|-----------------------------|---|-----------|---|-----------------------------|-----------|---|
| <b>Ridilenewa Ridiuyanwatta</b>   | J. W. Charles de Soysa<br>H. Don Carobs, & Sons,   | J. W. Charles de Soysa<br>H. Don Carolis & Sons,<br>Ltd.   | <b>Conductor</b><br>N. J. Samarawickrema  | 250<br>270                  | 250<br>176                  | — | 250<br>33 | — | 125<br>143                  | —         | Kurunegala.<br>Rambodagalla 3. Kurunegala 12.   |
| <b>Robert Hill Group</b>  | W. D. R. Gooneratne  | W. D. R. Gooneratne  | D.J. Perera & 2 Assts.  | 525                         | 525                         | — | 45        | — | 480                         | —         | Mawatagama II.. Kurunegala <b>R. S. 9</b><br>'Phone No. 5 Mawatagama. 20 acres<br>of Rubber interplanted with Cacao<br>Kurunegala R. S.<br>Kurunegala 6. Maspota <b>R. O.</b> |
| <b>Rock Cave Rosewood</b>   | Mudir. Thomas Rodrigo<br>Mrs. G. Van Langenberg<br>& Sons.   | Percy R. Rodrigo<br>C. J. Van Langenberg   | I. A. Salgadoe<br>C. J. Van Langenberg  | 300<br>72                   | 213<br>72                   | — | 45        | — | 168<br>72                   | —         | Bingiriya 3l. <b>Chilaw 13!.. Madampe</b><br><b>R. S. I I.</b>  |
| <b>Rukkattana</b>   | A. E. de Silva   | A. E. de Silva   | H. A. Gunasekera and K.<br>P.S. Weerakkodi (Asst.)                                  | 435                         | 435                         | — | —         | — | 430                         | 5         | <b>Uhumiya, Kurunegala</b><br>Uhumiya, Kurunegala.<br><b>Uhumiya, Kurunegala.</b>   |
| <b>Rukattana No. 3<br/>Rukattana No 2<br/>Rukattana No I.</b>                           | Mrs. J. B. de Fonseka<br>Dr. D. C. de Fonseka<br>Mrs. Mary de S. Wijeya-<br>ratne  | J. B. de Fonseka<br>Dr. D. C. de Fonseka<br>James P. Fernando  | E. Abeyanayake<br>P. S. Nonis<br>W. J. Fernando                                     | 227<br>100<br>100           | 225<br>100<br>100           | — | —         | — | 225<br>100<br>100           | —         | <b>Kurunegala.</b>  |
| <b>Sahabandu</b>  | Abraham Goonewardana   | Abraham Goonewardana   | A. Goonewardana   | 800                         | 800                         | — | —         | — | 800                         | —         | <b>Kurunegala.</b>  |
| <b>Sandagala (Kohana)</b>   | Dr. F. L. de Fonseka,<br>executor of the last<br>will of the late W. A.<br>de Silva  |  | S. de W. Titlakeratne   | 4130                        | 400                         | — | —         | — | 400                         | —         | <b>Kurunegala.</b>  |
| <b>Scoppewatta<br/>Seafield</b>   | S. Tambyah<br>K. M. P. R. Kumarappe<br>Chetty & K. M. M.<br>Kumarappa Cherry   | T. N. Swamirather<br>Henry Hudson  | S. Velupillai<br>H. Hudson  | 161<br>302                  | 161<br>302                  | — | —         | — | 161<br>105                  | —<br>12   | <b>Pannala 4</b><br>Mawatagama I. Kurunegala R.S. 6-  |
| <b>Serapis<br/>Shakerley R 6</b>  | Mrs. Chas. Peiris<br>Galphels Tea & Rubber<br>Estates, Ltd.  | Mrs. Chas Peiris<br>Lewis Brown & Co. Ltd.   | H. J. Aponso<br>W. L. Ross  | 196<br>1298                 | 196<br>1156                 | — | —         | — | 196<br>708                  | 127<br>Cd | <b>Polgahwela.</b><br><b>Kurunegala P. &amp; T.0 8.</b> R.S. 7. Hosp. at<br>Kurunegala and Disp. on Estate<br>Dandagamuwa 4. Madampe R. S. <b>18.</b>                         |
| <b>Silvatenne Group</b>   | De Silva Bros.   | Vinitha, Ltd.<br>C. E. L. de Silva V. A.   | H. A. Perera and R.<br>Severines  | 900                         | 800                         | — | —         | — | 800                         | —         | <b>Alawwa 14.</b><br><b>Dandagamuwa.</b><br>Dandagamuwa.<br>Rambukkana.<br>Dodangaslinda <b>I.</b> Kurunegala   |
| <b>Sinhagiriya<br/>Sinnia Ottapani<br/>Sinna Ottapani<br/>Siri Niwasa<br/>Sir Visto</b> | W. D. Ranasinghe<br>Mute Kamachy<br>Sudu Raman<br>N. H. Keerthirntrie<br>Estate of the late Tom,<br>Walker, administered'<br>by the Public Trustee | <b>W. D. Ranasinghe</b><br><b>Mutt, Kamachy</b><br><b>Sudu Raman</b><br><b>N. H. Keerthiratne</b><br><b>Carson &amp; Co., Ltd.</b> | A. Abeyaratne<br><b>Suds Raman</b><br><b>J. H. Weerasinghe</b><br>T. V. F. de Silva | 65<br>60<br>60<br>30<br>311 | 65<br>60<br>60<br>30<br>311 | — | 5         | — | 60<br>60<br>60<br>30<br>273 | —         |   |
| <b>Siyambalagastenna</b>  | Hon. Col. J. L. Kotele-<br>wata  | A. H. Senanayake   | G. A. H. Perera   | 189                         | 185                         | — | —         | — | 139                         | —         | <b>Wellawa 2.</b> Kurunegala  |
| <b>St. Catherine's</b>  | The Ceylon Narangoda<br>Coconut Estates Co.,<br>Ltd.   | Dr. C. .1. C. de Silva   | Cyril J. Pereira  | 1 LP.                       | 1155                        | — | —         | — | 115.)                       | —         | <b>Narangoda R. O.</b> Mirigama or Kochch.<br>kade R. S.  |

Ca—Cacao ; Cd—Cardanacona; Co—Coffee ; Gr—Greta Py--Paddy T—Timber ; Hasp—Hospital ; Diap--Diagensary ; Cn—Cinnamon.

KURUNEGALA (Continued)

170:

| Estates   | Proprietors or Lessees   | Agents or Correspondents           | Resident Managers and Assistant Superintendents | ACREAGE |             |     |           |            |              | Post Town and Further Information                                      |
|---|--|------------------------------------|---|---------|-------------|-----|-----------|------------|--------------|--|
|   |  |                                    |   | Total   | Curti-vated | Tea | Rub-ber   | Coco-nut   | Other Prdts. |  |
| <b>St. Ives</b>                                       | M. T. Fernando, P.S. Fernando. <b>D.H.D. Amaratinga and E.P.F. Jayasuriya</b> (Included in Pitiakande C. N. Ferdinands | <b>M. T. Fernando</b>              | <b>G. P. Noris</b>                              | 360.    | <b>360</b>  | —   | —         | <b>360</b> | —            | Ibbagamuwa 2). Kurunegala . 10)  |
| <b>St. Juba St. Ritas</b>                             |  | <b>Group.)</b><br>C. N. Ferdinands | <b>B. A. Thomas</b>                             | 33)     | <b>33</b>   | —   | <b>26</b> | <b>7</b> ) | —            | <b>Polgahawela P. 0: &amp; P. S. 4.</b> Disp. at Polgahawela.          |
| <b>Sunnyside</b>                                      | D. R. Wickrearnaratne  |                                    | <b>Conductor</b>                                | 102     | <b>88</b>   | —   | —         | <b>88</b>  | —            | <b>Wariyapola.</b>   |
| <b>Swift's Place</b>                                  | <b>A. 1. C. Peiris</b>   | <b>A. 1. C. Peiris</b>             | <b>Conductor</b>                                | 31.1    | 311         | —   | 30        | —          | —            | <b>Galayaya. Pannala.</b>  |
| <b>Sylvakande</b>                                     | The Public Trustee   | The Public Trustee                 | <b>L. M. Goonewardene</b>                       | 176     | <b>176</b>  | —   | —         | <b>176</b> | —            | <b>Kurunegala P. &amp; O. 7.</b>                                       |
| <b>Talahitimulla Group</b>                            | Heirs of the late <b>Dr. A. S. Goonewardene</b>  | <b>De Soysa &amp; Co., Ltd.</b>    | <b>Leo R. Weerasekera (Supdt.)</b>              | 194     | <b>194</b>  | —   | —         | <b>192</b> | —            | 2 Dandagamuwa 41.  |
| <b>Talakotuwa</b>                                     | Francis Kotalawala   | Francis Kotalawala                 | <b>Francis Kotalawala</b>                       | 17      | 17          | —   | 17        | —          | —            | <b>Weuda 4. Galagedara</b> 8. Kurunegala R. S. I.                      |
| <b>Talayaye</b>                                       | F. 1. Lucas Fernando   | F. J. Lucas Fernando               | <b>B. A. Mendis, V. A.</b>                      | 104     | <b>104</b>  | —   | —         | <b>104</b> | —            | Uhumiya, Kurunegala,   |
| <b>Talamnehera</b>                                    | Mrs. F. R. Senanayaka  | R. P. Senanayake                   | <b>A. P. Rodrigo</b>                            | 190     | <b>190</b>  | —   | —         | <b>190</b> | —            | Pannala, Mirigama 12.  |
| <b>Talamehera</b> (Nagahalande)                       | Mrs. Mary Dias Bandaranaike  |                                    | Cond actor                                      | 225     | 225         | —   | 40        | 170        | 15Py         | Pannala.   |
| <b>Tanahena</b>                                       | 1. A. Frewin and <b>Tom</b> Davidson   | 1. A. Frewin and Tom Davidson      | Conductor                                       | 100     | <b>100</b>  | —   | —         | <b>100</b> | —            | Awlegama R. 0. 11. Kurunegala 21-                                      |
| <b>Telambugaa</b>                                     | J. H. Sri Chandrasekera  |                                    | <b>K. J. Perera</b>                             | 219     | <b>13/3</b> | —   | <b>35</b> | <b>99)</b> | <b>31.y</b>  | Kurunegala P. 0. and <b>P. S. 16.</b>                                  |
| <b>Thahira, Bammana and Batalahena No. 1</b> Division | Thahira Rasheed and 3 others   | M. C. H. M. Rasheed                | <b>G. 1.. M. Haniffa (Conductor)</b>            | 75      | <b>75</b>   | —   | —         | <b>75</b>  | —            | Rambodagalla T. 0. Pannala Post Kochchikade or Mirigama R. S. 5.       |
| <b>Thahira, Bammana and Batalahena No. 2</b> Division | Mrs. <b>A. A. L. M. Zureika Umma</b>   | M. C. H. M- Rasheed                | <b>C. L. M. Haniffa</b>                         | 61A;    | —           | —   | —         | 611        | —            | Pannala Post Kochchikade or Mirigama R, S. 15.                         |
| <b>Thanahenkatuwa</b>                                 | <b>N. Miguel Fernando</b>  | N. Miguel Fernando                 | <b>Kanganies</b>                                | 204     | <b>40</b>   | —   | —         | <b>40</b>  | —            | Kintarna, Bingiriya S.   |
| <b>Tharsi Valley</b>                                  | <b>R. J. Perera</b>  | R. 1. Perera                       | <b>Don Lewis</b>                                | 500     | <b>450</b>  | —   | —         | <b>350</b> | <b>100</b>   | Mawatagama.  |
| <b>Theadore</b>                                       | <b>D. L. F. Pedris &amp; Mrs. W. L. R. Bastian</b>   | William Pedris & Co.               | <b>B. J. Goonewardene</b>                       | 200     | <b>200</b>  | —   | —         | <b>200</b> | —            | Bulugolla, <b>Potuhera.</b>  |
| <b>Tibbotulanda</b>                                   | W. Nugawela  | W. Nugawela                        | <b>Conductor</b>                                | 35      | <b>35</b>   | —   | —         | <b>35</b>  | —            | <b>Polgahawela</b> 6 miles via <b>Kiriwaulai Estate.</b> Kurunegala 5. |
| <b>Timbigasyaya</b>                                   | The Heirs of the late <b>D. C. Pedris and C. J. Mathew</b>   | Proctor T. Canagarayar             | <b>T. J. Peiris</b>                             | 80      | <b>80</b>   | —   | —         | <b>80</b>  | —            |  |
| <b>Tipperary</b>                                      | Mr, F. R. Senanayake   | Stephen Sarnarakkody               | K. D. Jeremias (Supdt.)                         | 225     | —           | —   | —         | 75         | 120          | Nikadalupotha. S.P.O.  |

**KLIBUNIBBALAC (Continued)**

|   |  |  |  |            |                         |           |            |                 |   |                             |
|---|--|--|--|------------|-------------------------|-----------|------------|-----------------|---|-----------------------------|
| Ti ragama<br>Tittawelgolla                  | H. Sri Nissanka<br>Heirs of late Sir Henry<br>L. de Mel                    | H. L. de Mel & Co.   | L. E. Tilakaratne<br>D. D. Gabriel   | 125<br>55  | <b>125</b><br><b>55</b> | —         | 125<br>55  | —               | Potuhera R. S. & P. O.<br>Codangaslanda. Kurunegala R. S.   |                             |
| Treasure Land<br>Tu nmodarawacta<br>Tuntota | Felix J. Fernando<br>M. Somasundaram<br>Mrs. A. M. F. Dlis Abey-<br>singhe | Felix P. Fernando<br>M. Somasundaram<br>Mrs. A. M. F. Dias Abey-<br>singhe | Singhoni Perera<br>S. Tharnodaram Pullai<br>Conductor                                | 47<br>135  | <b>47</b><br><b>135</b> | —         | 47<br>135  | —               | Kurunegala,<br>Nattandiya.<br>Tuntota, Kurunegala   |                             |
| Tym pane<br>Udakelle                        | J. J. Godlieb<br>Udakelle Rub. Co., Ltd.                                   | A. T. Sydney Smith<br>Liesching & Lee<br>Leechman & Co.                    | Forest<br>C. Schofield and H. B.<br>Seneviratne<br>R. Gordon Lallyett,<br>J.P., U.M. | 200<br>353 | <b>321</b>              | —         | <b>321</b> | —               | Kurunegala.<br>Polgahawela 6. Hosp. at Kurunegala<br>and Disp. at Polgahawela.<br>Polgahawela 3. Phone No. 7 Polgaha-<br>wela. Hosp. at Kurunegala and Disp.<br>on Estate.<br>Wadumunnage dare. R. <b>0. via</b> Pannata-<br>Nattandiya R.S. 9. |                             |
| Udapolla Group R 43<br>(250 ft.)            | Carolina Tea Co. of<br>Ceylon, Ltd.  |  |  | 738        | <b>585</b>              | —         | <b>585</b> | —               |   |                             |
| Udugama, Div. A                             | S. Namisyam  | A. hlahadeva   | Henry M. Herat   | 113        | <b>113</b>              | —         | —          | <b>113</b>      |   |                             |
| Udugama, Div. <b>B</b>                      | S. Sivanathan  | S. Sivanathan  | do   | 42         | <b>42</b>               | .         | 42         | .               | do  |                             |
| Udugama, Div. C                             | Dr. T. Nagendra  | Dr. T. Nagendra  | do   | 35         | 35                      | .         | 35         | .               | do  |                             |
| Umanagawa Group                             | D. S. Siriwardene  | D. S. Siriwardene  | <b>S. H. Fernando</b>  | 500        | <b>500</b>              | —         | 500        | —               | Katupotha <i>via</i> Kurunegala.<br>Horombawa. Kurunegala R.S.  |                             |
| Upper Gorakgalle                            | C. B. Fernando   |  | M. J. Perera<br>Conductor  | 118        | 118                     | —         | 118        | —               | Kurunegata.   |                             |
| Veherabenda                                 | Austin Fernando  |  | <b>S. M. Fernando</b>  | 166        | 166                     | —         | 166        | —               | Pan nala.   |                             |
| Vetakeiyawa                                 | Mrs. D. J. Peries  | Mrs. D. J. Peries  | Duke Holsinger   | 76         | <b>76</b>               | —         | 72         | —               | Dandagamuwa.  |                             |
| Vinayaya Vanam                              | T. Sanmugam  | Muller & Cooray  | M. M. de Silva   | 299        | <b>165</b>              | —         | 165        | —               | <b>15</b> Pannala. Mirigarra R. S. Hosp.: at<br>Giriulla.   |                             |
| Viridiyawe (Viristykwa)<br>(100 ft)         | Heirs of late D. Walter<br>Wijewardene                                     | Mrs. D. W. Wijewardene   |  | 410        | <b>410</b>              | —         | 65         | <b>340</b>      | <b>32</b> Polgahawela 4.  |                             |
| Waduwwa                                     | A, F. R. Goonewardene  | A. F. R. Goonewardene  | Raja L. Meegama (Su pdt.)<br>and D. G. Walpita<br>(Conductor)                        | 217        | <b>217</b>              | —         | 125        | <b>60</b>       | <b>32</b> Horombawa I. Alawwa R.S. 16.11-losp<br>at Dandagamuwa 8.<br>Dandagamuwa 4. Madampe R.S. IS.   |                             |
| Wagolfa                                     | C. C. Schokman   | C. C. Schokman   | C. H. Beven  |            | <b>60</b>               | <b>60</b> |            | 60              |   |                             |
| Walakumburamulla                            | Emjay & Sons.  |  | ... G. Alfred Perera (Supdt.)<br>, J. A. Perera, V. A.                               | 632        | <b>564</b>              |           | 564        |                 |   |                             |
| Walgama                                     | Mudlr. Thomas Rodrigo  | Percy R. Rodrigo   | Percy R. Rodrigo   | 28         | 28                      |           | 28         | —               | Kurunegala 6.   |                             |
| Walingurugona                               | D. P. Jayasuriya   | D. P. Jayasuriya   | K. J. Ruderigo   | 100        | 100                     |           | 100        | —               | Mawatagama 2. Kurunegala 9.   |                             |
| Walkotuwa                                   | N. H. Keerthiratne   | N. H. Keerthiratne   | J. H. Weerasinghe  | 200        | <b>200</b>              |           | 200        | —               | Rambukkana I.   |                             |
| Wal polakanda                               | K. M. P. R. Kumarappen<br>Chetty & Periya Carpen<br>Chetty                 |  | <b>S. Kanagaratnam</b>   | 110        | <b>40</b>               |           | 40         | —               | Kurunegata.   |                             |
| Walpolayaya                                 | Heirs of lace Sir Henry<br>L. de Mel                                       | H. L. de Mel & Co.   | P.C. de Silva, M.M. Faaris<br>and L. D. lulls  | 553        | <b>300</b>              | —         | —          | 300             | —   | Melsiripura. Kurunegala.    |
| Wanasgalla                                  | N. D. S. Silva   | N. D. P. Silva & Co.   | <b>M. S. Perera</b>  | 100        | <b>100</b>              | —         | 25         | 75              | —   | Weuda R.O. 2. Mawatagama 4. |
| Warakatenna                                 | A. A. Wickremasinghe   | A. A. Wickeremasinghe  | H. William   | 80         | <b>80</b>               | .         | 80         |                 | Rambukkana.   |                             |
| Wattakkawaatt<br>Wehera                     | M. E. P. Seneviratne, N. P.<br>A. E. Christoffelsz                         | M. E. P. Seneviratne, N. P.  | Ni. E. P. Seneviratne, N.P.<br>J. Severines  | 50<br>76   | <b>50</b><br><b>76</b>  | .         | —          | <b>50</b><br>76 | —   | Kurunegala.<br>Kurunegala.  |

Ca—Cacao ; Cd—Cardamoms ; Co—Coffee ; Gr—Grass ; Py—Paddy ; T—Timber ;

Hosp—Hospital ; Disp—Dispensary ; Cn—Cinnamon.

**KURUNEGALA (Continued)**

| Estates                            | Proprietors or Lessees                      | Agents or Correspondents                       | Resident Managers and Assistant Superintendents       | ACREAGE     |                  |     |         |                 | Post Town and Further Information   |
|------------------------------------|---|--|---|-------------|------------------|-----|---------|-----------------|---|
|                                    |   |  |   | Total       | CuIti-sated      | Tea | Rub-ber | Coco-nut Prdcs. |   |
| <b>Welangolla</b>                  | Heirs of J. A. Jobsz                        |  | <b>E. C. Jobsz</b>                                    | 100         | <b>100</b>       | —   |         | <b>100</b>      | <b>Kurunegala</b>   |
| <b>Welangolla No. 2.</b>           | Dr. W. A. Fernando                          | Dr. W. A. Fernando                             | Conductor   | 141         | 141              | —   |         | 141             | Kurunegala  |
| <b>Welihena</b>                    | Mrs. Allan Drieberg                         | B. A. Gnanapragasam                            | <b>B. A. Gnanapragasam</b>                            | 74          | <b>74</b>        | —   |         | 74              | Chilaw 23.  |
| <b>Weudagawatta</b>                | Mrs. A. S. Tangam and Mrs. Naganathan       | V. S. Richard                                  | <b>V. S. Richard</b>                                  | 60          | <b>&amp;a</b>    | —   |         | <b>60</b>       | Polgahawela.  |
| <b>Welikumbura Group</b>           | 1. E. & 1. A. Arnaratunga                   | J. E. & J. A. Amaratunga ...                   | Conductor   | <b>350</b>  | <b>ISO</b>       | —   |         | <b>340</b>      | 1 OPy Narammala.  |
| <b>Weliwita</b>                    | J. Vander Poorten                           |  | <b>O. Lutersz</b>                                     | 193         | <b>193</b>       | —   |         | <b>193</b>      | — Ganewatte R.S.  |
| <b>Weno ruwa</b>                   | M. V. P. Dharmaratne                        | M. V. P. Dharmaratne                           |   | 70          | <b>60</b>        | —   |         | <b>6.11</b>     | — Narammala   |
| <b>Weudagama</b>                   | James P. Fernando                           | James P. Fernando                              | <b>S. P. Senanayake, (Supdt.)</b>                     | <b>200</b>  | 200              | —   |         | <b>200</b>      | — Katupota Kurunegala 20.   |
| <b>Werollegolle</b>                | Bank of Chettinad Ltd..                     | Bank of Chettinad Ltd.                         | <b>H. Owen Fernando, V.A.</b>                         | 79          | <b>62</b>        | —   |         |                 | 62 Maspota R.O.   |
| <b>Wewatan na</b>                  | <b>Fl. Vander Poorten</b>                   | H. Vander Poorten                              | Conductor   | 30          | <b>30</b>        | —   |         | 30              | Wariyapola, Kurunegala. Ganowacta R.S.  |
| <b>Wewagedara D. &amp; E. Div.</b> | James A. & E_ P_ Fernando                   |  | <b>H. Vander Poorten</b>                              | 303.        | <b>210</b>       | —   |         | 2-10            | — Wariyapola 2,   |
| <b>Wewagedara B. Div.</b>          | Mrs. Jacob A. Fernando                      | Mrs. Jacob. A_ Fernando                        | <b>U, V. Fernando</b>                                 | 200         | 200.             | —   |         | <b>153</b>      | <b>47 Wariyapola 2.</b>   |
| <b>Wewagedara</b>                  | G. K. W. Perera                             | G. K. W. Perera                                | <b>W. A. de Silva</b>                                 | 99          | <b>55</b>        | —   |         | 55              | — Wariyapola 2.   |
| <b>Wewagedara C. Div.</b>          | Q. C. Fernando                              | Q. C. Fernando                                 | <b>D. P. Silva</b>                                    | 122         | <b>122</b>       | —   |         | <b>122</b>      | — Wariyapola 2.   |
| <b>Williagama</b>                  | Heirs of the late <b>N. Ratnasah</b> apathy | <b>R. Doresamy</b>                             | <b>F. J. A. Perumal.</b>                              | 136         | <b>136</b>       | —   |         | <b>136</b>      | — Pannala 5.  |
| <b>Williamulla</b>                 | Do  | Do   | K. Sanmugasegaram                                     | 555         | <b>555</b>       | —   |         | <b>555</b>      | — Pannala 5.  |
| <b>Woodlands (Ussava T.)</b>       | W. Hermon                                   |  | M. Jos. Perera  | 3.33        | <b>300</b>       | —   |         | <b>300</b>      | — Melsiripura 3. Kurunegala 19.   |
| <b>Woodsee Lower (A Block,</b>     | N. D. A. Silva Wijapasinghe, Pad ikara      | N. D. A. Sijvr, Wijayasinghe, ffadicara Mudlr. | <b>H. B. Udurawana (Manager)</b> E. Francis, (Supdt.) | <b>42</b>   | <b>4*2</b>       | —   |         | <b>42</b>       | — Disp. and Hosp. at Redigama 5, Kurunegala R. S. 22, Weoda R. O. 4.              |
| <b>Yaddehigedara</b>               | James P. Fernando                           | ...  | K. C. Dias  | <b>252</b>  | <b>220</b>       | —   |         | 220             | — Kalugamuwa, Kurunegala.   |
| <b>Yaggepitiya Group</b>           | Col. T. G. Jayewardene                      | Col. T. G. Jayewardene                         | <b>B. Deutrom</b>                                     | <b>250.</b> | <b>250</b>       | —   |         | <b>250</b>      | — Kurunegala 21.  |
| <b>Yahalekandewatta</b>            |   | ...  | 1 W. Amarasekara                                      | <b>92</b>   | <b>92</b>        | —   |         | <b>92</b>       | — Kurunegala.   |
| <b>Yakarawatta</b>                 | C. G. Schokman                              | C. G. Schokman                                 | <b>C.. H. Beven</b>                                   | <b>75</b>   | <b>75</b>        | —   |         | <b>75</b>       | — Dandagamuwa 2J. Madampe R S. 16, Hosp. at Dandagamuwa                           |
| <b>Yakwila</b>                     | Ceylon Tea Plantations Co., Ltd.            | Ceylon Tea Plantations Co., Ltd_               | <b>T.. Clark Munro</b>                                | <b>362</b>  | <b>362</b>       | —   |         | <b>362</b>      | — Pan nala.   |
| <b>Yakgalla</b>                    | Mrs. Allan Drieberg                         | B. A. Gnanapragasam                            | <b>B. A. Gnanepagasam and N. M. Cyril, (Asst.)</b>    | 84          | <b>83</b>        | —   |         | <b>83</b>       | — De raniyagala. 2.   |
| <b>Yatapawi la</b>                 | <b>A. A. VVickremasinghe</b>                | <b>A. A. Wickremasinghe</b>                    | <b>J. V. Crabbe</b>                                   | <b>84</b>   | <b>84</b>        | —   |         | 8.4             | — <b>Rambukkana 2</b>   |
| <b>Yatawehera</b>                  | <b>Mrs. B. W. Ba.wa.</b>                    |  | <b>H. R. Sansoni</b>                                  | 347         | 275 <sup>1</sup> | —   |         | <b>60 240</b>   | — Kurunegala 5 (R. S. 6). Of the cultivated acreage 4 acres consist of Roads etc. |
| <b>Yodella</b>                     | <b>Mrs. 1. M. C. S. de Silva</b>            |  | <b>C de Silva</b>                                     | 250         | 129              | —   |         | <b>120</b>      | — Wellawa.  |
| <b>yothagama</b>                   | <b>N. H. Kaerthiratne</b>                   | <b>N. H. Kearthiracrte</b>                     | <b>J. H. VV4,erastngtie</b>                           | <b>20</b>   | 20               | —   |         | <b>20</b>       | — <b>Rambukkana</b>   |

**MADULSIMA, LUNUGALA AND HEWA ELIYA (or Badulla North)**

|  |  |   |   |             |             |            |              |   |                   |   |   |
|--|--|---|---|-------------|-------------|------------|--------------|---|-------------------|---|---|
| <b>Adawatte W I</b>  | Dickapitiya Tea Rubber Estates Co., Ltd.<br>(Included in Hopton Group.)        | <b>George Steuart &amp; Co.</b>   | <b>J. Carson-Parker</b>   | 644         | 353         | 353)       | —            | . |                   | <b>Lunugala 2. Badulla R. S. 27. T. P. Lunugala 22.</b>   |   |
| <b>Ambalangoda</b> (formerly Breadalbane and Seafield) (2600 ft.)                          |  |   |   |             |             |            |              |   |                   |   |   |
| <b>Battawatte Group</b> (including Battawatte, Forest Hill & Wavebedde) W 175 (4000 ft.)   | Estates Company of Uva, Ltd.   | <b>Whittall &amp; Co.</b>   | J. Arthur Gidden, C. V. Warren (Asst.) (On War Service)   | 1132        | <b>823</b>  | <b>823</b> | —            | — | 65T &Gr           | Madulsima 2J. Badulla R. S. 27. 'Phone No. 3 Madulsima.   |   |
| <b>Cocoawatte. Birkin and Pallikerewe W 176</b> (1500 ft.)                                 | Cocoawatte (Ceylon) Rubber and Tea Estates, Ltd.<br>(Included in El Teb Group) | Lewis Brown & Co., Ltd.   | F. Fowler, <b>J.P., U.M.</b>  | <b>671</b>  | <b>417</b>  | —          | <b>417</b>   | . |                   | Lunugala 5. Budulla R. S. 31, These estates 'may be said to be in Lower Madulsima.                                |   |
| <b>Devenick Doropotha &amp; Gtuedgeley</b>   | V. R. A. 'sham and Mrs. Ogilvie  | Passara District.) F. Fowler, J.P., U.M.  | <b>Uncultivated</b>   | <b>744</b>  | -----       |            |              |   |                   | Lunugala I I.   |   |
| <b>Dromore</b>   | E. G. Fanshawe (Park Group, Lunugala)  |   | <b>Uncultivated</b>   | <b>105</b>  |             |            |              |   |                   | Madulsima.  |   |
| <b>El Dorado (2300 ft.)</b>  | Arawakumbura Rubber Co., Ltd.  | Geo. Steuart & Co.  | <b>F. Fowler, J.P., U.M.</b>  | <b>231</b>  | <b>230</b>  | —          | <b>230</b>   |   |                   | Lunugala I. Badulla R. S. 26.   |   |
| <b>Galloola W 186 (4300 ft.)</b>   | Lunúva (Ceylon) Tea and Rubber Estates, Ltd.                                   | Harrisons & Crosfield, Ltd.   | <b>J. D. C. La Fontaine</b>   | <b>648</b>  | 403         | 403        | —            | . |                   | Madulsima 2. Badulla R. S. 25. 'Phone No. 4 Madulsima. Hosp. at Metigahattenna and Disp. on Estate.               |   |
| <b>Hopton Group</b> (inclgd. Hopton, Swinton, Parasoles and Ambalangoda) W IBEI (2600 ft.) | Lunúva (Ceylon) Tea & Rubber Estates, Ltd.                                     | Harrisons & Crosfield, Ltd.   | Manager: Chas. Ruxton. Assts.: F. A. vanCuylenburg, S. H. Speldewinde and V. Wijetunga. Medical Officer, Dr. W.J.C. Colin Thome | <b>2496</b> | 1944        | 1817       | <b>1 2 7</b> | — | <b>190</b> 1 Fd T | <b>Hopton R. O. (on estate). Lunugala 5. Badulla R. S. 21. 'Phone 49 25. Hosp. and Disp. on Hopton Estate.</b>    |   |
| <b>Kehelwatte and Clifton,</b> (inclgd. Deysbrook) W 191 (2700 ft.)                        | Lunugala Tea and Rubber Co., Ltd.  | J. M. Robertson & Co.   | <b>W. L. Hicks</b>  | 1443        | 945         | 576        | 335          | — | 24T               | <b>Hopton R. O. I. Lunugala 4. 'Phone Lunugala 27. R. S. 22. Hosp. at Lunugala and Disp. on Estate. T, P. 25.</b> |   |
| <b>Loughton Mahadova</b> (inclg. A.mahadawa, Coodudowa & New Division W) 1971 (4500 ft.)   | H. M. Philby Scottish Tea and Lands Co. of Ceylon, Ltd.                        | S. E. Grant-Cook (Actg. General Mangr.), Sarnia, Badulla and Cumberbatch & Co., S. A. | T. Glen Dickson (Manager)   | 125         | <b>2332</b> | 13931      | 12081        | — | —                 | 185', T & Gr  | <b>Passara. Madulsima 2. Badulla R. S. 22. 'Phone No. 7 Madulsima. Hosp. and Disp. on Estate.</b> |
| <b>Housakelle Parasoles Shawlands W 203</b>  | F. Sikes (Included in Hopton Shawlands Tea Co., Ltd.)                          | Group.) Geo. Steuart & Co.  | Uncultivated  | <b>217</b>  | -----       |            |              |   |                   | <b>Madulsima.</b>   |   |
| <b>Swinton</b> (2500 ft.)  | (Included in Hopton Group.)  |   | J. Carson-Parker and Conductors   | <b>905)</b> | <b>672</b>  | <b>641</b> | <b>3 1</b>   | — | <b>TI 4</b>       | <b>Lunugala 2. Badulla R. S. 25. T. P. Lunugala No. 95. Hosp. at Lunugala and Disp. on Estate.</b>                |   |

Ca—Cacao ; Cd—Cardamoms ; Co—Coffee ; Gr—Grass ; Py—Paddy ; T—Timber ; Hosp—HospItal ; I:Nap—Dispensary ; Cn—Cinnamon..





**MADULSIMA, L1.1 N UGALA AND HUWA IDAVA OR BADIN-I-A NORTH** (Continued)

|   |  |  |  |             |            |            |            |         |  |
|---|--|--|--|-------------|------------|------------|------------|---------|--|
| <b>Roeberry Group</b> (incldg. Roeberry, Rathkele, wella and Elemane) W 202 | Roeberry Tea Co., of Ceylpn. Ltd.  | Bois Bros. & Co., Ltd.   | C. F. Troup, <b>W. A. Mich-2538</b> <b>1402 1367</b> <b>35</b> — —<br><b>els &amp; B.</b> O. Ashby;)<br><b>K. E. Whyte. Acting</b><br><b>Asst.</b> |             |            |            |            |         | Madulsima 12. Badulla R. S. 39. 'Phone No. I Madulsima. Hosp. and Disp. on Estate. |
| <b>Uva &amp; Arawa</b> W 205  | <b>M. R. M. M. M. M. Nadaral Chettiar &amp; A. E. M. Sulaman Bros.</b><br>(Included in Battawatte) | <b>M. R. M. M. M. M. Nadaral Chettiar &amp; A. E. M. Sulaman Bros.</b> | R. A. Jamieson   | <b>1799</b> | <b>940</b> | <b>468</b> | <b>419</b> | 53T &Gr | Madulsima 18. Badulla R. S. 43. Hosp. at Madulsima. 'Phone Madulsima No. I Extn.   |
| <b>Wevebedde</b>  |  |  |  |             |            |            |            |         |  |

**MASKELIYA (Tamil : Upper and Lower Maskeliya, Mala and Keela Maskeloya)**

**8 to 15 miles from Hatton Railway Station. 80 miles from Kandy, and 115 from Colombo. Elevation 3000 to 5500 feet. Hospital and Dispensary at Bunyan Estate. Telephone Exchange at Maskeliya.**

|  |  |  |   |            |            |            |   |                    |  |
|--|--|--|---|------------|------------|------------|---|--------------------|--|
| <b>Adam's Peak C 398</b> (4000 ft.)  | Adam's Peak Tea Estates, Ltd.                    | <b>Shaw</b> Wallace & Co.  | <b>G. L. Horsfall</b>   | <b>720</b> | <b>625</b> | <b>625</b> | — | —                  | Maskeliya 3. Hatton R. S. 16. T. P. 35 Maskeliya, Extra to Factory. Hosp. at Maskeliya and Disp. on Estate.  |
| <b>Alton C 399</b> (4700 ft.) (incldg. Beaconsfield and Kincora)   | Ceylon Tea Plantations Co., Ltd.                 | Ceylon Tea Plantations Co., Ltd. Galaha Ceylon Tea Estates and Agency Co., Ltd. S.A. | <b>N. Rayner</b>  | <b>879</b> | <b>769</b> | <b>769</b> | — | —                  | Upcot Maskeliya 6-1, Hatton R. S. 14. T. P. 23 Upcot. Hosp. at Maskeliya and Disp. on Estate.  |
| <b>Annandale C 400</b>   | (Included in Strathspey G roup)                  |  |   |            |            |            |   |                    |  |
| <b>Bargany</b> (late Glencoe)  | (Included in Fairlawn).                          |  |   |            |            |            |   |                    |  |
| <b>Bargrove</b>  | (Included in Genugie).                           |  |   |            |            |            |   |                    |  |
| <b>Beaconsfield C 401</b> (5000 ft.)   | (Included in Alton).                             |  |   |            |            |            |   |                    |  |
| <b>Bitterne</b>  | (Included in Gangawat tai.                       |  |   |            |            |            |   |                    |  |
| <b>Blairavon</b> (4838 ft.)  | (Included in Mincing La ne).                     |  |   |            |            |            |   |                    |  |
| <b>Bloomfield</b>  | (Included in Brunswick Group).                   |  |   |            |            |            |   |                    |  |
| <b>Braemar</b>   | (Included In Kelaniya.)                          |  |   |            |            |            |   |                    |  |
| <b>Brownlow &amp; Tarf C 408</b> (3995 ft.)  | Ceylon Provincial Estates Co., Ltd.              | Geo. Stuart & Co.  | <b>E. R. Cave-Browne</b>  | <b>583</b> | <b>536</b> | <b>536</b> |   | <b>47T &amp;Gr</b> | Maskeliya ). Hatton R. S. 12. 'Phone No. 25 Maskeliya. Hosp. at Maskeliya and Disp. on Kintyre Estate.   |
| <b>Brunswick Group (4132 ft.)</b> Comprising :<br>Brunswick Division<br>Bloomfield Division<br>Caskieben Division<br><b>Dunnottar Division</b> | Upper Maskeliya Estates Whittall & Co. Co., Ltd. |  | <b>L. A. Wright,</b><br><b>G. V. Halliday</b> (On Active Service) | <b>908</b> | <b>840</b> | <b>840</b> | — |                    | Maskeliya 2). Hatton R.S. 14.1. T. P. 25 Upcot (for Superintendent) and 26 (for Assistant Superintendent). Hosp. at Maskeliya and Disp. on Brunswick Estate. |

MASKELIYA (Continued)

| Estates  | Proprietors or Lessees                       | Agents or Correspondents         | Resident Managers and Assistant Superintendents | ACREAGE |                |     |             |              |  | Post Town and Further information  |
|--|--|----------------------------------|---|---------|----------------|-----|-------------|--------------|--|--|
|  |  |                                  |   | Total   | CuTi-<br>vated | Tea | Rub-<br>ber | Coco-<br>nu; | Other<br>Prdts.  |  |
| Bulatwatte Group (including Luckyland Murutenne) IC 654 (2800 ft.) | K. Veerappen and M. Angamuttu                | K. M. A. Veerappen & Co.         | M. Angamuttu                                    | 137     | 93             | 93  | —           | —            | Norton Bridge 3. Watawala R. S. 10. Hosp. at Watawala. |  |
| Bunyan and Ovoca C 402 (3600 ft.)                                  | Lipton, Ltd.                                 | Lipton, Ltd.                     | P. Carey  | 553     | 513            | 513 | —           | —            | 10T<br>10Gr  | Maskeliya 13. Hatton. R. S. 14. 'Phone No. 26 Maskeliya. Hosp. on Estate.  |
| Caskieban (4290 ft.)   | (Included in Brunswick Group.)               |                                  |   |         |                |     |             |              |  |  |
| Cleveland (430 ft.)  | (Included in Strathspey Group.)              |                                  |   |         |                |     |             |              |  |  |
| Co rfu   | (Included in Moray Gro up.)                  |                                  |   |         |                |     |             |              |  |  |
| Cruden Lower (4100 to 4500 ft.)                                    | (Included in Stockholm Estate.)              |                                  |   |         |                |     |             |              |  |  |
| Dalhousie (including Sitalaganga) (4500 ft.) C 417                 | Gresham Johnson                              | Lewis Brown & Co., Ltd.          | Gresham Johnson                                 | 573     | 240            | 240 | —           | —            | —  | Maskeliya 4). Hatton. R. S. 17. 'Phone No. 29 Maskeliya. Hosp. at Maskeliya and Disp. on Estate.                                 |
| Deeside C 418 (4650 ft.)   | Pundaluoya Tea Co., Ltd.                     | J. M. Robertson & Co.            | Maxwell Ward                                    | 437     | 410            | 410 | —           | —            | —  | Maskeliya 4-1. Hatton R. S. 15). T. R. 95 Upcot, Hosp. ar Maskeliya and Disp. on Mocha Estate.                                   |
| Dotala C 419 (4000 ft.)  | G. B. de Mowbray                             | E. N. Ewart                      | E. N. Ewart and E. W. Napper (Actg.)            | 108     | 100            | 100 | —           | —            | —  | Maskeliya 3. Hatton R. S. 15.  |
| Dunnottar C 420 (4504 ft.)   | (Included in Brunswick Group.)               |                                  |   |         |                |     |             |              |  |  |
| Ekolsund C 422 (3810 ft.)  | The Rollo Tea Estates of Ceylon, Ltd.        | George Steuart & Co., Ltd.       | A. P. Coombs and W. S. Burnett (Actg.)          | 305     | 238            | 238 | —           | —            | —  | Maskeliya 4. Hatton R. S. 16. 'Phone No. 37 Maskeliya_ Hosp. at Maskeliya and Disp. on Mousakelle Estate.                        |
| Elfindale C 423 (3000ft.)  | Ceylon Coconut Oil and Desiccating Co., Ltd. | Dodwell & Co., Ltd.              | C. Fenowes Prynne                               | 640     | 443            | 413 | —           | —            | 40T  | Watawala (R.S. 10). Hosp. at Maskeliya. and Disp. on Theberron Estate.   |
| Ella-Oya   | (Included in Hardenhuish. Lower Dickoya.)    |                                  |   |         |                |     |             |              |  |  |
| Emelina C. 421 (4350 ft.)  | (Included in Mottingham Group.)              |                                  |   |         |                |     |             |              |  |  |
| Fairlawn Group (inclgd. Bat-zany and Suriakande) C 431 (4670 ft.)  | Fairlawn Estates, Ltd.                       | Harrison & Crosfield, Ltd.       | Maurice G. Hewson                               | 720     | 685            | 685 | —           | —            | —  | Upcot Sub-P.O. 2. Hatton T.O. (Telegrams phoned) Hatton R.S. 16. T.P. 20 Upcot. Hosp. at Maskeliya and Disp. on Fairlawn Estate. |
| Formes and Warburton (4200 ft.)                                    | Ceylon Proprietary Tea Estates Co., Ltd.     | Ceylon Tea Plantations Co., Ltd. | J. R. Lane                                      | 390     | 329            | 329 | —           | —            | —  | Maskeliya 2). Hatton R.S. 14. 'Phone No. 24 Maskeliya, Hosp. at Maskeliya and Disp. on Laxapana.                                 |
| Frogmore   | (Included in Gartmore G roue.)               |                                  |   |         |                |     |             |              |  |  |
| Gallowattie  | (Included in The berton G roup.)             |                                  |   |         |                |     |             |              |  |  |
| Gangawatte & Bitterne C 428 (3836 ft.)                             | Gangawatte Estates Co., Ltd.                 | Geo. Steuart & Co.               | W. B. Benison                                   | 360     | 327            | 327 | —           | —            | —  | Maskeliya 1). Hatton R.S. 14. T.P. 22 Maskeliya, Hosp. as Maskeliya and Disp. on Kintyre Estate.                                 |

|  |  |                                     |  |                  |   |           |   |
|--|--|-------------------------------------|--|------------------|---|-----------|---|
| <b>Gartmore Group</b><br>(incldg. Gartmore, Bevys, Frogmore & Larchfield)<br>C 429 (4500-5800 ft.) | Gartmore Ceylon Tea Co., Ltd.  | <b>Colombo Commercial</b> Co., Ltd. | I G. L. Horsfall (Actg.)                       | 885 758 758 —    |   |           | Maskeliya 6. Hatton R.S. 18. T.P. 96 Upcot. Hosp. at Maskeliya and Disp. on Estate.   |
| <b>Geddes Glencoe</b><br><b>Glenugie &amp; Bargrove</b><br>IC 433)                                 | (Included in Moray Group).<br>(See Bargany).<br>The Rollo Tea Estates of Ceylon Ltd. | Geo. Steuart & Co.                  | Robt. Murdoch                                  | 603 535 535 —    | — | 23T       | Maskeliya 4. Hatton R.S. 16. T.P. 29 Upcot. Hosp. at Maskeliya and Disp. on Estate.<br>Maskeliya (P.O. and T.O. on Estate).<br>Hatton R.S. 12. 'Phone No. 44 Maskeliya. Hosp. at Maskeliya and Disp. on Estate. |
| <b>Glentilt</b> C 432 (3822 ft.)   | Mocha Tea Co., Ltd.  | J. M. Robertson & Co.               | E. W. Napper                                   | 448 361 354 —    |   |           | Post Town Upcot 2. T'grams : Hatton or Upcot. 'Phone to Estate. Hatton R.S. 13. T.P. 24 Upcot. Disp. on Estate.   |
| <b>Gouravilla &amp; U p-Crudon</b> C 427 (4548 ft.)  | Standard Tea Co. of Ceylon, Ltd.   | Geo. Steuart & Co.                  | R. Beadon (on War Service) H.C. Cowell (Actg.) | 705 638 63B —    |   | 67 T & Gr |   |
| <b>Hamilton &amp; Arnasa-la mwatte</b>   | (Included in Laxapana Group).  |                                     |  |                  |   |           |   |
| <b>Hapugastenne</b> C 434 (3500 ft.)   | The Kallebokka Estates Co.. Ltd.   | <b>Carson &amp; Co.</b> Ltd.        | E. G. Groves                                   | 602 399 399 —    |   |           | Maskeliya 7. Watawala 13. 'Phone No. 96 Maskeliya. Hosp. at Maskeliya and Disp. on Estate.  |
| <b>Kelaneiya &amp; Braemar</b><br>C 437 (4364 ft.)   | Kelaneiya & Braemar Estates Ltd.   | Bosanquet & Skrine Ltd.             | M. T. Veerappa Pillai                          | 351 328 328 —    |   |           | Maskeliya P.O. 12. Hatton R.S. 14. Hosp. at Maskeliya and Disp. on Mousakellie Estate.  |
| Kintyre C 436 (3800 ft.)   | Kintyre T. Estates Co.   | Geo. Steuart & Co.                  | W. B. Benison                                  | 292 245 245 —    | — | —         | Maskeliya I. Hatton R.S. 13. Hosp. at Maskeliya and Disp. on Estate. T.P. 22 Maskeliya.   |
| <b>Ladbroke</b> C 438 (5000 ft.)   | Mrs. E. Wasey & Mrs. L. Morris.  | Geo. Steuart & Co.                  | H. C. Cosens                                   | 208 202 202 —    | — | —         | Post Office: Upcot 1. Hatton R.S. 16. Hosp. at Maskeliya and Disp. on Strathspay Group.   |
| <b>Lammermoor</b> C 465 (3873 ft.)   | S. Visuvasam   | Proprietor                          |  | 187 162 162 —    | — | —         | Norton Bridge 3. Watawala R.S. 10. Hosp. at Maskeliya and Disp. on Hapugastenne Estate.   |
| <b>Lanka and Craighill</b><br>C 439  | Mocha Tea Co. of Ceylon Ltd  | J. M. Robertson & Co.               | E. W. Napper                                   | 203 195 195 —    | — | —         | Maskeliya 3. Hatton R.S. 9. Hosp. at Maskeliya Disp. on Glentilt Estate.  |
| <b>Laxapana Group</b> C 440 (3775 to 5051 ft.) including St. Andrews & Blantyre                    | Ceylon and Indian Planters' Association, Ltd.  | <b>Bosanquet &amp; Skrine</b> Ltd.  | M. D. Clarke                                   | 2086 1354 1354 — |   | 67T       | Maskeliya 2. Hatton R. S. 14. 'Phone No. 27 Maskeliya. Hosp. at Maskeliya and Disp. on Estate.  |
| <b>Laxapanaga Ila</b> (2800 ft.)   | (Included in Teeberton   | Group.)                             |  |                  |   |           |   |

**MASKELIYA** (Continued)

| Estates   | Proprietors or Lessees                          | Agents or Correspondents               | Resident Managers and Assistant Superintendents                   | ACREAGE |               |     |             |              | Post Town and Further Information |   |
|---|---|--|---|---------|---------------|-----|-------------|--------------|-----------------------------------|---|
|   |   |  |   | Total   | Cul-<br>vated | Tea | Rub-<br>ber | Coco-<br>nut |                                   | Other<br>Prdts.   |
| <b>Luccombe C 442</b> (3600 ft.) & Rutherford   | Alliance Tea Co. of Ceylon, Ltd.                | Whittall & Co.                         | R. V. Grimwood  | 754     | 558           | 558 | —           | —            | I                                 | Maskeliya 5. Watawala 15. T. P. 98 Maskeliya. Hosp. at Maskeliya and Disp. on Estate.                   |
| <b>Mahagal Ia (4454 ft.)</b><br><b>Maha Nilu C 449 (4500 ft.)</b>                           | (Included in Maha Nilu.) Mahanilu Tea Co., Ltd. | Geo. Steuart & Co.                     | L. R. T. Wasey, W. B. Bartlet, (Actg.)                            | 584     | 530           | 530 | —           | —            |                                   | Norwood S. Hatton 12. T. P. 32 Upcot. Hosp. at Maskeliya and Disp. at Gouravi/la Estate.                |
| <b>Maskeliya C 444</b> (4500 ft.)   | Vogan Tea Co.. Ltd.                             | Lee, Hedges & Co., Ltd.                | H. W. Sampson (On Military Service) M. O, Clarke (Actg.)          | 382     | 341           | 341 | —           | —            | 24T                               | Maskeliya 1. Hatton 12. T.P. 94 Maskeliya. Hosp. at Maskeliya and Disp. on Gientilt Estate.             |
| <b>Meeria Cotta 445 (5000 ft.)</b>  | Rosehaugh (Ceylon) Tea Co., Ltd.                | Rosehaugh Co., Ltd.                    | R. W. H. West   | 420     | 359           | 359 | —           | —            |                                   | Upcoc 3. Upcoc T. O. Hatton R. S. 18. T. P. 33. Upcot. Hosp. at Maskeliya and Disp. on Fairlawn Estate. |
| <b>Midlothian C 453 (4363 ft.)</b>  | Mocha Tea Co., Ltd.                             | I. M. Robertson & Co.                  | E. N. Ewart and C. G. Bell (On Active Service) A, K. Will (Actg.) | 247     | 230           | 230 | —           | —            | 4T<br>106 r                       | Maskeliya 5. Hatton R. S. 18. T. P. extra. through Mocha. Hosp. and Disp. on Mocha Estate.              |
| <b>Mincing Lane</b> (inclgd. Blairavon) C <b>446 (4200 ft.)</b>                             | Scottish Ceylon Tea Co., Ltd.                   | M. L. Wilkins. A. G. Johnstone (Actg.) | T. V. Cubist and 3. B. Benison (Actg.)                            | 384     | 353           | 345 | —           | —            | 8T                                | Upcot I. Hatton R. S. 15. T. P. 35 Upcot, Hosp. at Maskeliya and Disp. on Fairlawn Estate.              |
| <b>Minna C 447 (4800 ft.)</b>   | (Included with Strathspey Group.)               |  |   |         |               |     |             |              |                                   |   |
| <b>Mocha C 448 (4180 ft.)</b>   | Mocha Tea Co. of Ceylon. Ltd.                   | 1. M. Robertson & Co.                  | A. K. Will  | 599     | 544           | 544 | —           | —            | 15T<br>106 r                      | Maskeliya 4. Hatton R. S. 16. T. P. 22 Upcot. Hosp. and Disp. on Estate.                                |
| <b>Moray Group</b> (inclgd. Moray Valladolid, Geddes. Corfu and Raismally) C 450 (4053 ft.) | Uplands Tea Estates of Ceylon, Ltd.             | Whittall & Co.                         | E. C. Cameron & H. V. Cooke                                       | 1073    | 94.4          |     | —           | —            |                                   | Maskeliya 3. Hatton R. S. 15. 'Phone No. 23 Maskeliya. Hosp. at Maskeliya and Disp. on Moray.           |
| <b>Mottingham C 451</b> (4283 ft.) inclgd. Mottingham & Emelina                             | Imperial Ceylon Tea Estates, Ltd.               | Whittall & Co.                         | L. A. Wright and G. V. Halliday (On Active Service)               | 463     | 422           | 422 | —           | —            |                                   | Maskeliya 3. Hatton R. S. 15, Hosp. at Maskeliya and Disp. on Brunswick Estate.                         |
| <b>Mousakellie C 452 (3810 ft.)</b>   | The Nyanza Tea Co. of Ceylon, Ltd.              | Lewis Brawn & Co., Ltd.                | A. P. Coombs and W. S. Burnett (Acting.)                          | 275     | 264           | 264 | —           | —            |                                   | Maskeliya 3. Hatton 15. 'Phone No. 36 Maskeliya. Hosp. at Maskeliya and Disp. on Estate.                |
| <b>Nyanza C 454</b> (3905 ft.)  | The Nyanza Tea Co. of Ceylon, Ltd.              | Lewis Brown & Co., Ltd                 | A. P. Coombs and W. S. Burnett (Acting)                           | 394     | 311           | 311 | —           | —            |                                   | Maskeliya 4. Hatton I. Hosp. at Maskeliya and Disp. on Mousakellie Estate.                              |
| <b>Ormidale</b>   | (Included in Strathspey Group.)                 |  |   |         |               |     |             |              |                                   |   |

MARKELIYA (Continued)

|   |   |                                      |   |            |      |     |     |   |
|---|---|--------------------------------------|---|------------|------|-----|-----|---|
| Queensland C 457 (4000 ft.)   | Palmerston Tea Co., Ltd. (Incidded in Moray Group.) | Bois Bros. & Co., Ltd.               | M. Slater   | 281        | 269  | 269 | —   | Maskeliya I. Hatton R. S. 14. 'Phone No. 25 Maskeliya.  |
| Rajamally (5150 ft.)  | Glentaffe Tea Est. Ltd.                             | Gordon Frazer & Co., Ltd.            | C. G. Graham  | 594        | 474  | 174 | —   | Maskeliya 2). Hatton R. S. 14). 'Phone No. 33 Maskeliya.  |
| Rickarton C 458 (3800 ft.)  | Central Province Ceylon Tea Co.. Ltd.               | Mackwoods, Ltd. V.A.: T. H. Williams | L.R.G. de Is Pole (Actg.)                                 | 277        | 259  | 259 | —   | Upcoc 11. Hatton R. S. 14. T. P. 34 Upcot. Hosp. at Maskeliya and Disp. on Strathspey Group.        |
| Scarborough C 461 (4500 ft.)  | The Central Province Ceylon Tea Co.. Ltd.           | Mackwoods, Ltd.                      | L.R.G. de In Pole (Actg,)                                 | 477        | 438  | 438 | — — | 15T Norwood 4; Hatton R. S. 10. 'Phone 28 Upcot; Hosp. at Maskeliya and Disp. at Gouravilla, Upcot. |
| Stockholm (including Lower Cruder*) C 462 (4100 to 4500 ft.)                                | Strathspey Tea Co., Ltd.                            | George Steuart & Co.                 | H. C. Cosens, C' Burnname and J. H. T. Horne (On Service) | 1521; 1303 | 1296 | —   | —   | 61-T Upcot 1'. Hatton R. S. 15. T. P. 27 Upcoc.   |
| Strathspey Group (including Cleveland, Orindale, Minna Strathspey and Annandale) (1600ft.)  | Agravas Estates Ltd.                                | Colombo Commercial Co. Ltd.          | T. A. Zain  | 908        | 791  | 791 | —   | Maskeliya 10. Watawala R. S. 12. 'Phone No. 34 Maskeliya. Hosp. ac Maskeliya and Disp. on Estate.   |
| Theberton Grp. (incldg. Theberton, Laxapana-galls, Murutenne & Gallawattie) C 35 (3000 ft.) |   |                                      |   |            |      |     |     |   |

MATA LE NORTH. (Tamil Pannmaa Vadaku).

District distant from Kandy 30 miles ; from Colombo 100 miles.

Elevation 1200 to 2500 feet. Hospital and Dispensary at Matale, unless otherwise indicated. Railway Station at Morale. Telephone Exchange at Lochnagar

|   |                                    |  |                              |       |      |   |      |            |  |
|---|------------------------------------|--|------------------------------|-------|------|---|------|------------|--|
| Akramboda Group (including Ricardia, Millrigg, Tillbrick, Akramboda. Mahawatca and Kosgolle) E 89 | The Ceylon Consolidated, Ltd.      | Aicken, Spence & Co., Ltd.                     | W. Raymond Jacks, J.P., U.M. | 1324+ | 1184 | — | 1184 | —          | Mahawela 4. S. P. O. Pallepola 1. Matale R. S. 13. Hosp. at Matale and Disp. at Paldeniya. |
| Ambanganga Group (incldg. Waradaminie Hunaketaella and Arolsen) E 26 (1450 ft.)                   | Matale Ceylon Rubber Co., Ltd.     | Galaha Ceylon Tea Estates and Agency Co., Ltd. | A. B. Williamson             | 722)  | 663  | — | 663  | — —        | Matale P. O. 8. 'Phone No. 62 Mahawela. Hosp. at Matale and Disp. on Estate.               |
| Ankande E 67  | Ankande Estate Co. of Ceylon, Ltd. | Lewis Brown and Co., Ltd.                      | R. Wilkins                   | 389   | 265  | — | 209  | — 56-fr Ca | Matale 10. Hosp. at Matale and Disp. on Lochnagar Estate.                                  |
| Arangalla E 107 (7000 ft.)  | J. I. Jamieson and Godfray Pope    | 1.1. Jamieson                                  | 1.1. Jamieson                | 220   | 220  | — | 220  | —          | Naula I. Matale R. S. 16 Hosp. at Matale and Disp. at Nalanda. 220 acres in bearing.       |
| Arduthie  | (See Morantenne.)                  |  |                              |       |      |   |      |            |  |

Ca—Cacao ; Cd—Cardamoms ; Co--Coffee ; Gr—Grass ; Py--Paddy ; T—Timber ; Hosp—Hospital ; Disp—Dispensary.

MATALE NORTH (Continued)

| Estates   | Proprietors or Lessees                                  | Agents or Correspondents     | Resident Managers and Assistant Superintendents                  | ACREAGE |                 |                 |              | Post Town and Further Information |                 |  |
|---|---|------------------------------|--|---------|-----------------|-----------------|--------------|-----------------------------------|-----------------|--|
|   |   |                              |  | Total   | Culti-<br>vated | Tea Rub-<br>ber | Coco-<br>nut |                                   | Other<br>Prdts. |  |
| <b>Auchry Group (inclgd. Weweirnaditta) E 108</b>                         | O. L. 11. Ismail  | O. L. M. Ismail              | G. B. Dabare   | 168     | 165             | —               | 165          | —                                 | 3Ca             | Madawala-Ulpota S. P. O. I. Matale 10. Hosp. at Matale and Disp. at Nalanda,   |
| <b>Awliscombe E 125 (1439 ft.)</b>  | C. H. Z. Fernando                                       | ..                           | <b>C. M. B. Fernando</b>   | 145     | 145             | —               | 95           | 50                                | —               | Matale 6. Hosp. at Matale and Disp. at Tottagamuwa,  |
| <b>Beligama E 122, (400 ft.)</b>  | The Ceylon Consolidated, Ltd,                           | Aitken, Spence & Co., Ltd.   | <b>A. C. Ross</b>  | 1330    | 791             | —               | 105          | 686                               | —               | Galawela 4. Kurunegala R. 5. 22. Hosp. at Dambulla and Disp. at Galawela 4.  |
| <b>Blackstone E 438</b>   | C. C. Barber  | ...                          | <b>C. C. Barber</b>  | 382)    | 3792            | —               | —            | 263                               | 6Py             | <b>Pallepoia P. O., Mahawela 2). Macale II. Hosp. at Matale</b> and Disp. at Paldeniya Estate includes 110 acres Rubber and Cacao and 2 acres Buildings etc. |
| <b>Conning Decichinda</b>   | (Included in Maha Raja). M. R. Cooray, & S. C. Fernando | S. C. Fernando               | <b>Conductor</b>   | 661     | 661             | —               | —            | 664                               | —               | Madawala-Ulpota R. O. 3. Mahawela P. and T. O. 3. Matale R. S. 13.   |
| <b>Duntikewatta</b>   | G. W. Dissanayaka                                       | G. W. Dissanayaka            | G. W. Dissanayaka  | 32      | 32              | —               | —            | 32                                | —               | Matale. 28 acres interplanted with Rubber, Coconuts etc.   |
| <b>Ehalapola</b>  | D. V. Allis Silva & E. W. P. Months Silva               | <b>E. W. P.</b> Mendis Silva | <b>O. K. Simon Silva</b> (Manager)                               | 2161    | 200             | —               | 200          | —                                 | 2.              | Madawala-Ulpota R. O, I. Mahawela T. O. 3. Mamie R. S. 12. Hosp. at Matale and Disp. at Paldeniya.   |
| <b>E lhentenne</b>  | S. M. Mohideen  | ...                          | R. S. Velupillai   | 90      | 89              | —               | 89           | —                                 | —               | Matale 9, Hosp. at Matale and Div. at Rattota. Phone No. 254 Matale.   |
| <b>Ellapitiyahena</b>   | L. Hartley  | L. Hartley                   | <b>L. Hartley</b>  | 9       | 9               | —               | —            | —                                 | —               | Mahawela 2. Matale 12. Hosp. at Matale and Disp. at Paldeniya.. Estate planted with Cacao, Coconuts, Plantains, Fruit trees, etc.                            |
| <b>Ellapola</b>   | A. M. Mohamed Abdul Cader                               | A. M. Mohamed Abdul Cader    | ..   | 33      | 33              | —               | 33           | —                                 | Ca              | Palapitiwela R. S. Matale. 33 acres interplanted with Cacao.   |
| <b>EpItiya</b>  | H. F. Ensor Harris                                      | <b>N. F.</b> Ensor Harris    | <b>H. f. Ensor Harris</b> , (Assistants) M. M. Anamat-lai Chatty | 600     | 50              | 50              | —            | —                                 | —               | <b>Matale.</b>   |
| <b>Etambawella Grp.</b> (including Madawalla, Morantenne & Etambawella) E | Etambawella Rubber Co., Ltd.                            | Curnberbatch & Co.           | J. P. Marriott   | 1155)   | 5082            | —               | 5013i        | —                                 | 35Ca            | Nalanda R.O. 3. Naula T.O. Matale R.S. 13, Hosp. at Mamie & Disp. on Estate.   |
| <b>labaranai (2 Lots)</b>   | Macartney & Bisset                                      | ...                          | Forest   | 1D      | —               | —               | —            | —                                 | —               | Dambulla   |

**MATALE NORTH (Continued)**

|  |   |  |   |              |         |         |             |   |
|--|---|--|---|--------------|---------|---------|-------------|---|
| <b>Hapugahatride (1356 ft.)</b> (inclgd. Urulandentennel)            | Dangan Rubber Estates, Ltd.                           | <b>Fs- Lewis Brown &amp; Co., R. E. Ltd.</b>         | <b>Sothcott, Manager and R. Abeyawick-Tame. (Asst.)</b> | 759 655      | 655     | —       | —           | <b>Matale 8. Hosp. at Matale. Disp. at PaIdeniya.</b>   |
| <b>Hapugaspitira 6 121</b> (1000 ft.)                                | Edward de Silva and others,                           | <b>Edward de Silva</b>                               | S. Subbiah  | 258 238      | 118     | 1_1     | <b>60c,</b> | <b>Matale 8. Hosp. and Disp. at Rattota. 80 acres of Rubber interplanted with Cacao.</b>  |
| <b>Hatamunugalla E 110</b>   | Tillyfour Rubber Co., Ltd,                            | Carson & Co., Ltd.                                   | <b>J. P. Marriott</b>                                   | 361 359      | —       | 359     | —           | Nalanda R. <b>O.</b> Matale 13. Naula T. <b>O.</b> Hosp. at Matale and Disp. on North Matale Estate.  |
| <b>Kahawatte E 577</b> (ft.)   | Caledonian (Ceylon) Tea & Rubber Estates Ltd.         | Rosehaugh Co., Ltd.                                  | <b>R. C. C. Macdonald and R. B. Bolling</b>             | 458 395      | —       | 395     | —           | <b>Mahawela P. O. and T. O., Matale R. S. 1 1. 'Phone No. 67 Mahawela. Hosp. at Matale and Disp. at Selegama. Mahawela 6. Pallepola 3 S. P. O. Matale R. S. 15. Hosp. at Macale and Disp. at Paideniya.</b> |
| <b>Kirigama</b>  | K.T. E, de Silva, I.P., U.M.                          | Bartleec & Co.                                       | <b>K. T. C. de S Wijesiriwardena</b>                    | 2341 158)    | —       | 1581    |             | <b>Akuramboda R. O. Mahawela, Macale R. S. 14.</b>  |
| <b>Kolcngattenne Group</b>   | <b>C, H. Z. Fernando</b>                              |  | <b>L. E. Fernando</b>                                   | 87 60        | —       | 12 48   |             | Matale. <b>S. 'Phcae No. 7</b> Lochnagar. Hosp. at Matale and Disp. on Estate. 66 acres Other Prods.—Cocoa.   |
| <b>Liyangastenna Lochnagar &amp; Cross Estates E 149 11300</b> (ft.) | K. B. Senewiratsa Dangan Rubber Estates, Ltd.         | <b>K. B. Senewiracna Lewis Brown &amp; Co., Ltd.</b> | <b>Uncultivated Ft, E. Sohcott, Manager</b>             | 28 1317 1140 | 1074    |         | 66          | <b>Matale F. O. 9. T. O. Mahawela 2. Matale R. S.</b>   |
| <b>Louisville</b> (1000 ft.)   | <b>E. H, Wijenaikc</b>                                |  | <b>E. H. Wijenaikc</b>                                  | 87 45        | —       | 45      | —           | Madawala-Ulpota R. * 0., Mahawela T. O. 3, Matale R. S. 1 1, Hosp. at Macale and Disp. on Estate.   |
| <b>Maharajah Group</b>   | <b>James Senanayake &amp; Sons</b>                    |  | <b>C. Pern, V.A., E. L. Senanayake, S. Sillwardene</b>  | 494) 4341    | 35 3144 | —       | 85          | Nalanda R. <b>O. }</b> .  |
| <b>Maligattenne</b>  | <b>S, C, Fernando &amp; Shareholders</b>              | <b>S. C, Fernando</b>                                | Kanakapulle   | 17 17        | —       |         |             | Wahakotte 2. Naula 16. Matale R. S. 21. Hosp. at Dambulla and Disp. at Galawela. 30 acres tobacco and rest papaw and coconuts and 20 acres Timber.  |
| <b>Maloya</b>  | <b>Heirs of A. H. G. de Siva and William de Silva</b> | <b>Terence C, de Siva</b>                            | <b>Tubby de Silva</b>                                   | 116 105      | —       | —       | 60 45       | Kurunegala 22. 'Phone Macale 279.   |
| <b>tianingarna</b>   | 'Julian Joseph & Hans Van Starrex                     | <b>Ceylon Produce Agency, Matale</b>                 | <b>1. Van Starrex and 2 Conductors</b>                  | 1250 700     | —       | —       | 700         | Melsiripura Sub-P. <b>O. 5, Kurunegala 21.</b> 50 acres Other Products include 10 acres Coffee. Disp. and Hosp. at Melsiri pura.  |
| <b>Millawana E 92</b>  | Heirs of late Sir Henry L. de Mel, Kt.                | H. L. de Mel & Co.                                   | <b>O. M. B. Gunasinghe, Sued:.</b>                      | 1609 1083    | —       | 913 140 | 30          | Nalanda 4. Naula. Matate <b>R. S. 13. Hosp. at Mamie a Id Disp. at Nalanda.</b>   |
| <b>Nalanda (late Tucker's Grant)I(1500 ft.)</b>                      | Edward de Silva & Mrs. Freda L. Dias                  | <b>Edward de Silva</b>                               | <b>D. de F. W. Guneratne</b>                            | 250 200      | —       | —       | 200         |   |

Ca--Cacao ; Cd—Cardamoms ; Co—Coffee ; Gr—Grass ; Py—Paddy ; T—Timber Hosp—Hospital ; Disp—Dispensary ; Cn—Cinnamon.



MATALE NORTH (Continued)

182

| Estates   | Proprietors or Lessees   | Agents or Correspondents                        | Resident Managers and Assistant Superintendents | ACREAGE          |            |            |            | Post Town and Further Information |   |
|---|--|---|---|------------------|------------|------------|------------|-----------------------------------|---|
|   |  |   |   | Total Cultivated | Tea        | Rubber     | Coco-nut   |                                   | Other Prdts.  |
| <b>Nalanda Group</b> (inclgd. <b>Tillyfour Rubber Co., Karangalla and Tillyfour</b> ) E 110 |  | Carson & Co., Ltd.                              | J. P. Marriott                                  | 852              | <b>767</b> | <b>70</b>  | <b>697</b> | —                                 | <b>Nalanda R. O.. Naula T. O. Matale R. S. 13. Hosp. at Matale and Disp. at Matale North Estate. Tea interplanted with Rubber.</b>                    |
| <b>Nandana</b>  | <b>N. A. John Perera</b>   | <b>N. A. John Perera</b>                        | <b>N. A. John Perera</b>                        | 125              | <b>125</b> | —          | <b>125</b> | —                                 | <b>Matale 7. Yatawatta P. O. 4. finale R. S. 7. Telegrams Mahawela 7. Portorage 80 cents.</b>   |
| <b>Nargalla</b>   | <b>Dr. S. de Vos</b>   | <b>Dr. S. de Vos</b>                            | <b>W.B.Mendis, R. Abraham Silva (Conductor)</b> | 189              | <b>189</b> | —          | <b>189</b> | —                                 | <b>Ankumbura. S. P. O.. Matale R.S. 16. Hosp. at Ankurnbura.</b>  |
| <b>North Matale E 15 E 1200</b>   | <b>M. Geddes, Stevens. Mrs. Raymond.</b>   |   | <b>H. M. George</b>                             | 1922             | <b>400</b> | <b>400</b> | —          | —                                 | <b>Mahawela P. O. and T. O. i. i. 'Phone No. 63 Mahawela, Matale R. S. 9, Hosp. and Disp. on Estate. The cultivated area includes 18 acres. Grass</b> |
| <b>Paldeniya Rajamaana E 118</b>  | (Included in Blackstone) <b>D. A. Seneviratna, Mrs. E. R. de Saram &amp; Mrs. U. B. Dedigama</b> | <b>E. R. de Saram</b>                           | <b>G. H. S. Silva</b>                           | 369i             | <b>243</b> | —          | <b>243</b> | —                                 | <b>Mahawela R. O. Mahawela T O. Matale R. S. 13. Hosp. at Matale and Disp. on Nalanda.</b>  |
| <b>Riverside</b>  | <b>W. A. de Silva</b>  | <b>C. Perri, V.A .</b>                          | <b>D. S. Fernando</b>                           | 164              | <b>64</b>  | —          | <b>40</b>  | <b>24</b>                         | <b>Nalanda R. O. 2. Naula T. O. 4! Matale R. S. 14. Hosp. at Matale and Disp. at Nalanda.</b>   |
| <b>Rusiyagama E 99 (1500 to 2500 ft.)</b>   | <b>J. Barnet and Heirs of G. Barnet</b>  | <b>J. Barnet</b>                                | <b>J. Barnet</b>                                | 512              | <b>256</b> | —          | <b>256</b> | —                                 | <b>Mahawela 3. Matale R. S. 14. Hosp. at Matale and Disp. on Estate.</b>  |
| <b>St. Kierans Sappowattai E 98</b>   | (See'Karangalla, Nalanda Gate Nub. N. Caoaganayagam, M.M.C.                                      | <b>Group! Gate Muh. N. Kanaganaygam M.M.O .</b> | <b>Conductor</b>                                | 80               | <b>80</b>  | —          | <b>80</b>  | —                                 | <b>Palapatwela S. P. O. Matale 4. Rubber interplanted with Cacao and other products.</b>  |
| <b>Selegama E 65 (1500 to 3000 ft.)</b>   | (Ceylon) <b>Tea &amp; Rubber Estates, Ltd.</b>   | <b>Rosehaugh Co., Ltd.</b>                      | <b>R. C. C. Macdonald</b>                       | 904              | <b>346</b> | <b>346</b> | —          | —                                 | <b>Mahawela 3. Matale R. S. 12, 'Phone No. 67 Mahawela, Hosp. at Matale and Disp. on Estate.</b>  |
| <b>Talagasyaya</b>  | <b>Edward de Silva</b>   | <b>Edward de Silva</b>                          | <b>Conductor</b>                                | 20               | <b>20</b>  | —          | —          | —                                 | <b>Madawala. Kapok and Pepper interplanted.</b>   |
| <b>Tilbrick Tottagomuwa E f I IJ (1250 ft.)</b>   | (Included in Akrambode) <b>J. Barnet &amp; Mrs. E. Roland</b>                                    | <b>Group.) J. Barnet</b>                        | <b>J. Barnet</b>                                | 45               | <b>45</b>  | —          | —          | <b>45Ca</b>                       | <b>Matale 3. Hosp. at Mamie and Disp. at Aluvihare. Cacao interplanted with Coconuts and Rubber.</b>  |
| <b>Ullegumbra</b>   | <b>K. R. Sinniah Pillay</b>  | <b>K. R. Sinniah Pillay</b>                     | <b>Sinniah Pillay Pianniah</b>                  | 38               | <b>38</b>  | —          | <b>5</b>   | <b>33Ca</b>                       | <b>Mahawela Matale R. S. Hosp. at Matale and Disp. at Paldeniya. Rubber interplanted with Tea and Cacao interplanted with Coconuts.</b>               |

**MATALE NORTH (Continued)**

|  |   |                      |  |   |  |
|--|---|----------------------|--|---|--|
| <b>Walawwewatta Waradaminie Wavena E 68 (1260 ft.)</b> | <b>T. B. Ellapels. (Included in Ambangan P.) Caledonian (Ceylon) Tea and 'Rubber Estates, Ltd. K. R. Sinniah Pillay</b> | Rosehaugh Co., Ltd.  | <b>T. B. Ellepola R. C. C. Macdonald</b> | 130 <b>47</b> — — 47 —<br>2881. <b>2871</b> — <b>2871</b> — — | <b>Pallepola. Matale 4. Hosp. at Matale.</b>   |
| <b>Welikanda E1105</b>                                 | <b>K. R. Sinniah Pillay</b>   | K. R. Sinniah Pillay | Sinniah Pillay                           | 130 <b>115</b> 13 <b>40</b> — — <b>62Ca</b>                   | Mahawela I. <b>Mamie R. S. 10, Hosp. at Manta and Disp. at Paldeniya, Tea interplanted with Coconuts. Croton and Rubber. Mahawela.</b> |
| <b>Wewatenna</b>                                       | <b>G. Pussegoda</b>   | <b>G. Pussegoda</b>  | <b>P. B. J. Pussegoda</b>                | 50 51) <b>I 40</b> — <b>9</b>                                 |  |

**MATALE SOUTH. (Tamil : Panakamam Tekku)**

District distant 14 to 18 miles from Kandy and 96 from Colombo.  
Hospital and Dispensary at Matale, unless otherwise indicated. Railway Stations at Matale, Ukuwela and **Wattegama.**  
Elevation 1000 to 1500 feet. Telephone Exchanges at Matale and Elkaduwa.

|  |   |   |   |   |  |
|--|---|---|---|---|--|
| <b>Aramapol/a</b>  | <b>Mrs. H. B. Ratnayake and W. B. Ranawana C. H. Z. Fernando</b>  | <b>H. B. Ratnayake C. H. Z. Fernando &amp; Co.</b>  | <b>H. B. Ratnayake G. W. J. Lipton</b>                                    | 37 <b>37 10</b> — 27 —<br>4111 3701 370k — —  | Alawatugoda <b>I. Katugastota 4. Ukuwela 31. (Short cut 11). Hosp. at Matale and Disp. on Estate. Ukuwela 5. Hasp. at Matale.</b>                |
| <b>Ballacadua E 24 (2000 ft.) Barton C 307</b>                               | Heirs of <b>J. A. Mac-Allister General Ceylon Rubber and Tea Estates, Ltd.</b>  | <b>G. P. Villiers</b>   | <b>G. P. Villiers</b>   | 102 <b>85</b> — <b>85</b> — —<br>1220 <b>807</b> 585 <b>272</b> — —                 | Wattegama 3.1. 'Phone No. 26 <b>Wattegama. Hosp. at Matale and Disp. on Estate.</b>  |
| <b>Benveula Group (inclgd. Malvern, Benveula Kuruwilla) E 162 (1250 ft.)</b> | Craiglands Tea & Rubber Co., Ltd. <b>William &amp; Bros. Edwards &amp; Co. A. and M. Soyza</b>                        | Gordn Frazer & Co., Ltd. <b>Lee, Hedges&amp;Co..Ltd.S.A R. 1. Ariyadasa ... Uncultivated Webster Automatic Conductor Packeving Factory D. Whitelaw, Galaha Ceylon Tea Bits., and Agency Co. Ltd., S.A. C. C. Barber</b> | <b>R. L. McConnell and 5. Nagalingam R. 1. Ariyadasa ... Uncultivated</b> | 369 <b>369 313 46 10</b> —<br>210 <b>207 207</b> -<br>200 .....<br>100 <b>4 4</b> - | Matale 8. <b>Katugastota R. S. 9. 3 acres reserve. Katugastota 6. Kandy. Matale.</b>   |
| <b>Craigingilt C 323 (2500 fr.) Dippitiya Group Dunuwille Edwards Land</b>   | <b>R. F. Bayford, J. L. Deverell, L. R. Rudd &amp; Mrs. R. B. Rhode C. C. Barber</b>                                  | <b>G. P. Villiers</b>   | <b>G. P. Villiers</b>   | 2801 2363 633 173   | Ukuwela 3. Hosp. at Macale and Disp. on Marakona.  |
| <b>Gurulu Ella E 146 (1700 ft.) Grove, The E 66 (155 ft.)</b>                | <b>Dr. W. Wijenaike &amp; E. H. Wijenaike p. L. Karuppan Pillai, S. M. Thavasiya Pillai &amp; A. Karnomina Pillai</b> | <b>Dr. W. Wijenaike</b>   | <b>G. Manickam</b>  | 235 730 — <b>43</b> — <b>1137</b><br>136 136 136<br>225 204 — <b>93</b> —           | Ukuwela I. 187 acres Rubber, Cacao and Coconuts. Ukuwela 6. T. O. Alwacugoda R. <b>O. 24. Ukuwelz 23. Hosp. at Matale and Disp. at Elkaduwa.</b> |
| <b>Hapugolla Kaduwella E 87</b>  |   |   |   | 111Ca   |  |

Ca—Cacao ; Cd—Cardamoms ; Co—Coffee ; Gr—Grass ; Py—Paddy ; T—Timber ; Hasp—Hospital ; Disp—Dispensary ; Cn—Cinnamon.

MATALE SOUTH (Continued)

| Estates   | Proprietors or Lessees  | Agents or Correspondents  | Resident Managers and Assistant Superintendents | ACREAGE a |                 |      |             |              | Post Town and Further Information. |  |
|---|---|---|---|-----------|-----------------|------|-------------|--------------|------------------------------------|--|
|   |   |   |   | Total     | Culti-<br>vated | Tea  | Rub-<br>ber | Coco-<br>nut |                                    | Other<br>Prdts.  |
| Ketuagedera E 62 (1200 ft.)                                   | Heirs of A. M. Hurst  | Geo. Steuart & Co.  | R. Wilkins                                      | 203       | 2001            | 111  | 1821        | —            | 7 T                                | Matale 11.   |
| Mafsawel a E 90 (1105 ft.)                                    | N. S., A. S., T. D. S., and S. 5. Gooneratne                    | Bartleet & Co.  | S. S. Goonaradne                                | 400       | 400             | 100  | 100         | 100          | 100 Ca                             | Mahawela 1. Matale R. S. 9. Hosp. at Mamie and Disp. at Paldeniya. Bullock transport.                            |
| Maraltona E 163 (1250 ft.)                                    | R. F. Bayford, J. L. Deverell & Mrs. R. B. Rhode                | D. Whitelaw, Galaha Ceylon Tea Estates & Agency Co., Ltd., S.A. | G. P. Villiers                                  | 592       | 578             | 2281 | 350)        | —            | —                                  | Ukuweia 1. 'Phone No. 22 Ukuwela. Hosp. at Matale and Disp, on Estate.   |
| Meegastenne E 22  | Heirs of R. W. Balling  | Robert B. Bolling   | Robert B. Bolling                               | 50        | 50              | —    | 50          | —            | —                                  | Macale 3.  |
| Pansalatenne E 23 (1400 to 2400 ft.)                          | Kandyan Hills Co., Ltd.   | Carson & Co., Ltd.  | W. Strectell-Miller                             | 1312      | 908             | 500  | 405         | —            | 3 Cd                               | Ukuwela 21. 'Phone No. 40 Matale. Hosp. at Matale and Disp. on Estate.   |
| Pihiliakande  | P. R. A. R. Kannappa Chettiar and K. S. P. L. Thenappa Chettiar | P. R. A. R. Kannappa Chettiar                                   | P. R. A. R. Kannappa Chettiar                   | 65        | 65              | 34   | 15          | —            | 16 Ca                              | Ukuwela R. S.  |
| Ratwatta E 50 (1510 ft.)                                      | Ratwatta Cocoa Co., Ltd.  | Geo. Steuart & Co.  | G. L. Heaton and J. G. Jacob                    | 692       | 672             | 371  | 301         |              |                                    | Ukuwela P. 0. and T. 0. and R. S. 21. 'Phone No. 25 Ukuwela. Hosp. at Matale and Disp. on Estate.                |
| Stardale  | D. V. Allis Silva   | D. K. Simon Silva   | D. K. Simon Silva                               | 45        | 18              | —    | —           | 18           | —                                  | Madawela. Ulpota Mahawela T. 0. 3. Matale R. 5. II.  |
| Syston (incIdg, Duncrub C 355 (2091 ft.)                      | Syston Estates Co., Ltd.  | Geo. Steuart & Co.  | Charles E. Hamilton, J.P.,U.M.                  | 680       | 669)            | 4492 | 220         | —            | —                                  | Ukuwela 3,1. 'Phone No. 24 Ukuwela. Hosp. and Disp. on Estate and at Matale.                                     |
| Ukuwela, Bowatte Estates E I (1250 to 1750 ft.)               | Ukuwela Estates Co., Ltd.                                       | Lewis Brown & Co., Ltd.   | W. B. Morison & S. M. Tamby Raja, J.P.,U.M.     | 727k      | 718)            | 3322 | 3502        | 14           | —                                  | Ukuwela 1.. 'Phone No. 28 Ukuwela. Hosp. at Matale and Disp. on Estate. 38 acres Rubber interplanted with Cocoa. |
| Veiana C 357 (1980 ft.)'                                      | W. H. L. Cameron, Mrs. E. D. Jacob and R. R. Jenkyns            | Geo. Steuart & Co.  | C. E. Hamilton. J.P.,U.M.                       | 1981      | 191)            | 1912 | —           | —            | —                                  | Ukuwela 4. Hosp. at Matale and Disp. on Syston.  |
| Wallsend  | Mrs. E. D. Jacob & R. R. Jenkyns                                | Geo. Steuart & Co.  | C. E. Hamilton, J.P.,U.M.                       | 82}       | 82}             | —    | 82)         | —            | —                                  | Ukuwela 4. Hosp. at Matale and Disp. on Syston.  |
| Warakande Grp.(incIdg, Warskarnure, Owilikanee and Muwagalla) | Warakande (Ceylon) Estates Co., Ltd.                            | George Steuart & Co.  | R. Wilkins                                      | 1037      | 885             | 537  | 288         |              | 60Ca                               | Natal! 3. 591 acres Rubber and Cacao.  |
| Wyarnita E 102  | Heirs of J. A. MacAllister                                      | G. P. Villiers  | G. P. Villiers                                  | 1261      | 98              | —    | 98          | —            | —                                  | Ukuwela 5. Hosp. at Matale,  |

**MATALE WEST. (Tamil P..... arnam Morku)**

District distant 22 miles from Kandy and 96 from Colombo.  
Elevation 1500 to 3500 feet. Hospital and Dispensary at Mamie. About 300 acres of Tea and 250 of Cacao in small gardens in Matale West.  
Railway Stations at Macale and Ukuwela. Telephone Exchanges at Matale and Lochnagar

|  |   |  |   |  |  |
|--|---|--|---|--|--|
| <b>Actilechimy</b>   | S. T. K. M. Kumarappa Owners<br>Chettyar & Son  | <b>Owners</b>  | <b>42 42 32 10</b> — —  | <b>Macale 11.</b>  |  |
| <b>AMoowiharie</b> (Tamil<br>Thamuravallie)  | SP. RM. L. Rarnakrishnan<br>Chettiar  | <b>SP. N. AN. Sockalingam</b><br>Chettiar                          | <b>280 253 15 238</b> — —   | <b>I Macale Hospital 11.</b>                             |  |
| <b>A Iutgederawatte</b>  | S. M. S. and Mrs. Ponniah<br>W. Gopallawa   | <b>S. M. S. Ponniah</b>  | <b>24 24 20 11</b> —  | <b>21 Alwatte I. Matale R. S. 7.</b>                     |  |
| <b>Alutwatta</b><br><b>Ancoombra Group</b> (in-<br>cluding Ancoombra &<br>Ugalla) C 320 (700 to<br>2929 ft.) | Kandy Rubber & Tea<br>Estates. Ltd.   | <b>A. Hulangamuwa</b><br>Lee, Hedges & Co., Ltd.                   | <b>A. Hulangamuwa</b><br>R. W. Nott and Conduc-<br>Corn                                 | <b>20 20 20</b><br><b>918 641 492 107</b> <b>38T</b>     | <b>Macale 4.</b><br><b>Ankumbura S. P. 0.</b> Matale 13. Cottage<br>Hosp. at Ankumbura. Disp. on Estate.<br><b>'Phone</b> No. 253.                                     |
| <b>Asgeria</b><br><b>Beredewela</b><br>Bohemia (1500 ft.)<br><b>Cranford Hill (1126 ft.)</b>                 | (See Macale West Estate.<br>C. Bolling<br>Heirs of <b>John R de Silva</b><br>S. Ratnasoothy, <b>J.P.,</b><br>U.M. | Geo. Steuart & Co.   | <b>C. Bolling</b><br>Conductor<br>N. P. Selliah   | <b>347 215 212</b><br><b>70 60 60</b><br><b>24 24 24</b> | <b>3</b> Matale 4. Telephone Macale 280.<br>Mahawela 2. Matale R.S. II.<br>Macale 2.   |
| <b>Dangan</b> (inclgd. Dangan<br>1100 ft. Dewilla 1634<br>ft.)<br><b>Dickeriya</b> (Soma's Grp.)             | Dangan <b>Rubber Es-</b><br><b>tates, Ltd.</b>  | Lewis Brown & Co.,<br>Ltd.   | R. E. Sothcott, Manager.<br>L. E. La Brooy, Supdt.                                      | <b>616 543 — 515</b>                                     | <b>28Ca</b> Matale 8. 'Phone Lochnagar No. 6.<br>Hosp. at Matale and Disp. on Estate.  |
| <b>Oullewa E 93</b>  | <b>K. D. Somasundaram</b>   | V. S. NadaRajah  | V. S. NadaRajah   | <b>214 214 — 60 47</b> —                                 | Macale. <b>93 acres Coconuts and Rubber</b><br><b>interplanted.</b><br><b>Macale 31. Hosp. at Macale</b> and Disp.<br>at Aluwihare. Rubber interplanted<br>with Cacao. |
| <b>Ellamawatte</b><br><b>Elleyakellie</b><br><b>Ettapolla E 83</b> (3200 ft.)                                | (Included in DnIlewa.)<br>R. S. Atkinson<br>S. T. P. Mariemuthu & S. T. P. Mariemuthu<br>Partners                 | <b>S. T. P. Mariemuthu</b>   | <b>Uncultivated</b><br><b>K. P. A. Ramasamy Pillai</b>                                  | <b>252</b><br><b>488 450 245 205</b>                     | Macale.<br>Macale 6. Disp. on Estate.  |
| <b>Ettrick Forest</b><br><b>Glensry</b> (1300 ft.)<br><b>Godahena C 704</b> (500 to<br>2500 ft.)             | <b>P. B. Delwita</b><br>(Included in Polwatte.)<br><b>A. C. Abdeen</b>  | <b>P. B. Delwita</b><br>145, Norris Road                           | <b>Uncultivated</b><br><b>Sheriff (Supdt.), B. Fran-</b><br><b>cis Fernando (Asst.)</b> | <b>298</b><br><b>392 363 363</b> — —                     | Matale.<br>Katugastoca <b>8. Disp. on Estate. Hosp.</b><br><b>at Kandy. P. O. and T. O. Katugastota.</b>   |
| <b>Hannasbande</b> (2316 ft.)  | <b>S. L. Carlihamy and J. E. E.</b><br><b>E. and A. E. Wijesuriya</b>   | <b>B. L. Carlihamy and J. E. E.</b><br><b>and A. E. Wijesuriya</b> | <b>E. W. P. Charles de</b><br><b>Silva (Supdt.)</b>                                     | <b>74 70 561</b>   | Matale <b>2. 3 acres paddy.</b> 111 acres<br>Tea and Rubber interplanted.  |
| High <b>Walton E 103</b>   | <b>Mafalda Rubber Syndi-</b><br><b>cate</b>   | <b>Bois Bros. &amp; Co., Ltd.</b>                                  | <b>G. Black, J.P., U.M. and</b><br><b>Conductor</b>                                     | <b>225 220 — 216</b> <b>4 5</b>                          | Mamie 7.   |

Ca—Cacao ; Cci—Cardamorns ; Co—Coffee ; Gr—Grass ; Py—Paddy ; 7—Timber.; Hasp—Hospital ; Disp—Dispensary ; Cn—Cinnamon.

MATALE WEST (Continued)

186

| Estates   | Proprietors or Lessees  | Agents or Correspondents                       | Resident Managers and Assistant Superintendents                        | ACREAGE          |             |           |            |              | Post Town and Further Information                    |   |
|---|---|--|--|------------------|-------------|-----------|------------|--------------|--|---|
|   |   |  |  | Total Cultivated | Tea         | Rubber    | Coco-nut   | Other Prdts. |  |   |
| <b>Hulangomuwa E 51</b><br>(2094 ft.)                                     | <b>N. P. Selliah</b>  | <b>N. P. Selliah</b>                           | <b>S. Ratnasoathy</b>  | 71               | <b>66.4</b> | —         | 6611       | <b>4</b>     | —  | Matale I.   |
| <b>Hylton Group (Inclgd. Maccuioosa)</b>                                  | <b>L. Suppramanyam Chettiar, R. M. Palaniyappa Chettiar &amp; N. V. A. L. Alagappa Chettiar</b> | <b>Y. L. Latch manan Chettiar &amp; Co.</b>    | <b>P. L. Sethuraman (Manager); S. M. Marimuthu and K. Ramachandram</b> | 1263             | <b>595</b>  | 50        | 545        | —            | —  | <b>I</b> Matale 6. Hosp. at Hattie and Disp. on Estate.   |
| <b>Inverleith</b>   | <b>R. Tennant</b>   | <b>R. Tennant</b>                              | <b>R. Tennant</b>  | 46               | <b>46</b>   | —         | —          | <b>46</b>    | —  | Matale 61.  |
| <b>Kal udawela E5B (1300 ft.)</b>   | <b>E. R. de Saram &amp; D. E. Seneviratne</b>   | <b>E. R. de Saram</b>                          | <b>E. R. de Saram</b>  | 187              | <b>187</b>  | —         | <b>184</b> | —            | <b>3</b>   | Matale  |
| <b>Kent and Ambokka E 73 1300 to 3000 ft.)</b>                            | <b>Ceylon Cocoa and Rubber Co., Ltd.</b>  | <b>Carson &amp; Co., Ltd.</b>                  | <b>J. O. Mackellar, A. C. Ross, Acting</b>                             | 810              | 508         | —         | 508        | —            | —  | <b>Galewela 9, Matale 15i, Hosp. at Matale and Disci. at Paldeniya 5.</b>   |
| <b>Laksahena E 45 (1300 to 1700 ft.)</b>                                  | <b>W. C. de Silva, M. H. M. de Silva &amp; A. K. Thos. Silva</b>                                | <b>De Silva &amp; Co.</b>                      | <b>C. de S. GoortesInghe (Sundt.); N. W. G. Nanayakkara (Asst.)</b>    | 341              | <b>334</b>  | —         | <b>334</b> | —            | —  | Mahawela 4. <b>Matale R. S. II. 'Phone No. 9</b> Mahawela. Hosp. at Matale and Disp. on Estate.   |
| <b>Maravilla Matale E 64 (1200 ft.)</b>                                   | <b>(Included in Ancoombra) K. V. Suppiah and S. M. Mohldeen</b>                                 |  | <b>K. V. Suppiah</b>   | 384              | 378         | <b>47</b> | <b>278</b> | —            | <b>53</b>  | Matale 4  |
| <b>Matale West (inclgd. Asgeria, (2727 ft.), Madawela (2500 ft.) E 19</b> | <b>Eastern Produce &amp; Estates Co., Ltd.</b>  | <b>Eastern Produce &amp; Estates Co., Ltd.</b> | <b>L. H. F. Bland</b>  | 667f             | 5139        | 5291      | —          | —            | <b>6}</b><br><b>Or</b><br><b>T&amp;</b><br><b>Py</b> | <b>Matale 73. 'Phone No. 265</b> Matale. Hosp. at Matale. Planted area also ncludes <b>I</b> acre of Tea Nurseries. Total includes Buildings and <b>328</b> acres forest. |
| <b>Narangaswatta</b>  | <b>W. Gopallawa</b>   | <b>A. Hulangamuwa</b>                          | <b>A. Hulangamuwa</b>  | 36               | <b>30</b>   | <b>20</b> | <b>10</b>  | —            | —  | Matale 3.   |
| <b>Nargolla C 207 (1500 ft.)</b>  | <b>Dr. Sara de Von</b>  | <b>Dr. Sam de Vos</b>                          | <b>W. B. Mendis and R. Abraham Silva (Conductor) Uncultivated</b>      | 180              | <b>169</b>  | —         | <b>169</b> | —            | —  | <b>Ankumbura S. P. 0., Matale R. S. 16,</b> Hosp. at Ankumbura,   |
| <b>New Roy</b>  | <b>John Brown</b>   |  |  | 220              |             |           |            |              |  | Matale.   |
| <b>Nikakotua</b>  | <b>M. W. Nonis de Silva, P. H. C. Silva and G. M. Aaron Silva</b>                               | <b>Nonis de Silva &amp; Son</b>                | <b>J. de S. Wimalasuriya, Manager</b>                                  | 1960,            | 1961        | —         | 1961       | —            | <b>131</b><br><b>T&amp;</b><br><b>Gr</b>             | <b>Matale 2.</b> Telegrams Matale Free.   |

**MATALE WEST (Continued)**

|  |   |                             |                      |                            |   |
|--|---|-----------------------------|----------------------|----------------------------|---|
| Parawatte C 268 (1500 ft.)                             | The Doolgalla (Ceylon) Rubber Estates, Ltd. | Aitken Spence and Co., Ltd. | E. Curtis Beck       | 398 3601. — 3605 — —       | Ankumbura S. P. O., Matale IS. Hosp. at Matale.   |
| Polwatte & Glenury E 20 (1356 ft.)                     | Mrs. C. Bolling                             | Geo. Steuart & Co.          | C. Bolling           | 352 269 28 240 I —         | Dullewa R. O. I. Matale 7. 178 acres of Rubber are interplanted with Cacao. Rattota. 50 acres jungle. |
| Rattota (Soma's Group)                                 | K. P. Somasunderam                          | ...                         | S. Ramanadan         | 225 175 30 125 20 —        | Dullewa R. O. I. Matale 6.  |
| Ratninde Group (2011 ft.) incldg. Nandana & Gangewatte | Heirs of C. Ariyayagam                      | T. V. Edwards               | E. J. Wijemanne      | 300 1130 100 45 35 —       |   |
| Somar Land E85 (Soma's Group)                          | K. P. Somasunderam                          | ...                         | S. V. Rajaratnam     | 50 50 — 50                 | Matale Zir,   |
| Udasgeriya (incldg. Silver Hill) E 84                  | Mrs. S. L. Jayasuriya                       | Mrs. S. L. Jayasuriya       | O. E. Costa          | 704 240 — 203 — —          | Matale 9.   |
|  |   |                             |                      |                            | 37<br>Ca<br>30<br>T &<br>Gr   |
| Upper Kepitigala (1500 to 2500)                        | A. O. M. Hussain                            | ...                         | ...                  | 135 110 — 110 — —          | Ankumbura S. P. O. 2. Katugatotas R. S. and T. O. 10.   |
| Vicarton Group E 73 (3250 ft.)                         | Mrs. Mary M. De Soysa                       | Mrs. Mary M. De Soysa       | W. A. Soysa          | 1060 364 337 7 — 20Cd      | Matale 6.   |
| Wiltshire (incldg. Hampshire and Bolagala) (3000 ft.)  | S. S. Kandasamy                             | ...                         | S. S. Kandasamy      | 872 2881 162 — — 66f<br>Gr | Matale 3. Cacao interplanted with Rubber.   |
| Vattawatte E 16 (700 to 1800 ft.)                      | E. L. Marikar                               | ...                         | A C. Wiggin (Sundt.) | 1291 1025 — 1025 — —       | Mahawela P. O.. 'Phone 65 Mahawela. Mania, R. S. 111.   |

**MATALE EAST AND LAGGALA (Tamil name for Matale, Pannakamam Kelaks ; Rattota, Rattattai).**

District distant 22 to 32 miles from Kandy, and 94 to 140 from Colombo. Elevation 1200 to 4000 feet. Hospital and Dispensary at Matale unless otherwise indicated ; Dispensaries at Rattota and Gam maduwa ; Railway Stations at Matale, Ukuwela, and Wattegama. About 150 acres of Cacao in small gardens. Telephone Exchanges at Manic, Mousagalla, Niloomally and Lochnagar.

|                      |  |                            |                  |                    |  |
|----------------------|--|----------------------------|------------------|--------------------|--|
| MATALE EAST ESTATES. |  |                            |                  |                    |  |
| Altwood (4000 ft.)   | M. R. P. L. M. R. Murugappa Chettiar               | Pure Produce of Ceylon Co. | R. M. P. Sinniah | 112 50 30 — — 20Cd | Garnmacluwa 5. Rattota 12. Matale R. S. 19. Hosp. at Matale and Disp. at Gamrnaduwa. |
| Ambena Annamally     | (Included in Nagalla Group.) East Matale Co., Ltd. | Darley Butler & Co., Ltd.  | Uncultivated     | 117 — — — — —      | Gam maduwa.  |

Ca—Cacao Cd—Cardamoms ; Co—Coffee ; Gr—Grass ; Py—Paddy ; T—Timber ; Hosp—Hospital ; Disp—Dispensary ; Cu—Cinnamon.

MATALE EAST AND LAGGALA (Continued)

| Estates  | Proprietors or Lessees   | Agents or Correspondents  | Resident Managers and Assistant Superintendents              | ACREAGE |             |     |         |          | Post Town and Further Information |  |
|--|--|---|--|---------|-------------|-----|---------|----------|-----------------------------------|--|
|  |  |   |  | Total   | Culti-sated | Tea | Rub-ber | Coco-nut |                                   | Other Prdts.   |
| Arambe (1600 ft.)  | C. Van Scarrex   | C. Van Starrex  | C. Van Starrex   | 30      | 30          | 20  | 10      | —        |                                   | Kaikawela Rattota 3. Hosp. at <b>Rattota</b> . Rubber interpianted with <b>Coconuts</b> .  |
| <b>Atambewela</b>  | Heirs of A. H. D. B. De Silva                                      |   | Uncultivated   | 157     | -----       |     |         |          |                                   | <b>Mamie</b> .   |
| <b>Bambragalla</b> (inclgd. Cabr.cosa Ella) E 130 12500 to 3500 ft.)   | Bambragalla Tea Co., Ltd.  | Bosanquet & Skrine Ltd., W. W. A. Phillips, V.A.                                  | C. S. Peter and T. M. Bolling                                | 732     | 388         | 250 | —       | —        | <b>46Cd</b>                       | Rattota 6. Matale R. S. 13. <b>Hosp. at Matale</b> and Disp. at Nichola <b>Oya</b> .       |
| <b>Bandarapola Group</b> (including Bandarapola, Gansarapola, M uandeniya, Godapola and Epiramulla,) E 47 (1200 co 2200 ft.) | Bandarapola Co.. Ltd.  | Ceylon Lyall, Anderson & Co., 16, Philpot Lane, London, & Whittall & Co., Colombo | John Henry (Manager) & C. McClelland (Asst. —on War Service) | 2547    | 2393        | 641 | 1752    | —        | —                                 | <b>Matale 2. T. P. 224 Matale. Hosp. Macale.</b>   |
| <b>EolSarg</b>   | Bollarg Syndicate  | R. Bartrum  | R. Bartrum   | 220     | 130         | —   | 130     | —        | —                                 | Matale.  |
| <b>Bomham Bayntun</b> E 55 (1600 ft.)  | Heirs of J. P. Van Reyk  | J. R. Van Reyk  | Conductor  | 234     | 81          | —   | 81      | —        | —                                 | Gammaduwa 9. Hosp. at Matale and Disp. at Rattota.   |
| <b>Cabrossa Ella Cal loogal latenne</b>  | (Included in Bambragalla Heirs of I. M. Robertson and G. Christian | <b>No. 2.)</b> J. M. Robertson & Co,  | 1. R. Grogan   | 397     |             |     |         |          |                                   | Garrinad uwa.  |
| <b>Cattaratenne</b> E72 (2000-4000 ft.)  | <b>V.S.P.</b> Subramaniam Chettiar & M. Supramaniam                | Messrs. Muller & Cooray 69, Queen Sc., Colombo                                    | <b>M. M.</b> Supramaniam                                     | 728     | 528         | 393 | 15      | —        | <b>120Cd</b>                      | Racoon 31. Mamie R. S. 10. 'Phone No. 62, Rattota. Hosp. at Matale and Disp. at Rattota.   |
| <b>Clodagh</b> E 27 (1400 ft.)   | D. 1. and H. W. Malcolmson   | Brooke Bond <b>Ceylon, Ltd.</b>   | D. J. Malcolmson (In England), E. C. Buchanan, (Acting)      | 1423    | 1404        | 315 | 1079    | —        | <b>10T</b>                        | Kaikawala 2. Matale R. S. 6. T. P. Rattota 66. Hosp. and Disp. on Estate.                  |
| <b>Crystal Hill &amp; Eramenia</b> E. 101 (1450 ft.)   | Van Starrex Bros.  | <b>Ceylon</b> Produce Agency, Matale  | Julian Van Starrex   | 208     | 133         | 27  | 96      | 10       | <b>75</b>                         | Kaikawala R. O. *. Macale 4. 'Phone No. 279. Matale. Hosp. at Matale and Disp. at Rattota. |
| <b>Gangkande</b> E 31 (2500 St.)   | S. P. R. M. L. Lakshmanan Chettiar & Sons                          | L. Ramakrishnan & S. P. R. M. L. Lakshmanan Chettiar                              | <b>1. A. F.</b> Fraser                                       | 559     | 341         | 309 | —       |          | <b>32Cd 218 T &amp; Gr</b>        | Rattota 5. Matale R. S. 18. 'Phone No. 61 Rattota. Hosp. at Matale and Disp. at Rattota.   |
| <b>Dronoland. Ewhurst &amp; Park</b> E 46 (4500 ft.)   | (Included in Nagai la Grp.)  |   |  |         |             |     |         |          |                                   |  |
| <b>Eitagalla &amp; Dawat Forest Mill</b>   | (Included in Opalgalla Group.)                                     |   |  |         |             |     |         |          |                                   | (Included in Mousakanda Group.)  |



MATALE EAST AMC. LAGGALA (Cpatir,uodj)

|  |   |   |  |   |        |  |
|--|---|---|--|---|--------|--|
| <b>Gammadua Group</b> (in- chiding Gammadua & Caton & Kensington E 40 (2250-3400 ft.) Gamwasama (2400 ft.) | Deltenne' (Ceylon) Tea Estates. Ltd.<br>Heirs of P. Jacob   | Cumberbacch & Co.<br>J. P. Jacob                              | E. C. Buchanan and J. Leard (Assistant)                    | 1357 4715 4311                                      | 10Cd   | Gammaduwa (P. 0. on Estate). Matale R. S. 14. Hosp. at Matale. Disp. on Estate.  |
| <b>Gansarapola Halgahawile</b> (2100 ft.) Halgolla lesserwatte E 82  | K. V. Mariemoooco Mrs. Adeline C. de Silva (Included in Bandarapola.)<br>V, E. Ramasamy Chettiar, A. Sinniah and A. C. M uscaff a | K. V. Mariemootoo Mrs. A. de Silva<br>V, E. Ramasamy Chettlar | K. V. Moolcoolingam Mudali Hamy<br>V. E. Ramasamy Chettiar | 200 100 110 57 6.7 36 39 21 — —<br>1351 991 — 991 — | 4Cd    | Rattota 5. Gammaduwa P. 0. Palleswed uwa via Mamie R. 0. Telegraph Rattota. Cart road to estate. Hosp. Matale 12. Disp. at Ratcota. Ratcota 21. Matale R. S. 9). Matale.<br>Kaikawala 4. Macale R. S, 9. Hosp. at Matale and Disp. at Ratcota. |
| Kaikawala E 114 (1500 ft.) Kaloopana Kandanuwara E 6 (2500 to 3000 ft.)                                    | Heirs of lace Bastian de Silva (See Laggala Dist.)<br>Warriapolla Estates Co., Ltd.   | Edward de Silva<br>Bosanquet & Skrine Ltd.                    | A. J. Amarasuriya<br>M. C. Evans                           | 390 300 — 130 110 68Ca<br>937 690 590 100 —         |        | Kaikawala I. Matale R. S. Hosp. at Matale and Disp. at Ratcota.<br>Macale 9. Elkaduwa 3. 'Phone No. 62 Elkaduwa. Hosp. at Matale and Disp. on Estate. Matale 2.  |
| Kandehena Karagahatenne E 35 (2800 ft.)  | S. E. Wijesinghe The Ceylon Amalgamated Tea & Rubber Estates, Ltd.  | S. E. Wijesinghe J. M. Robertson & Co.                        | C. P. Gerlach J. R, Grogan                                 | 16 16 5 it —<br>12491 392) 232)                     | 160 Cd | Gammaduwa 51. Rattota 121. Matale R. S. 20. 'Phone No. 7 Gammaduwa-Hosp. at Matale and Disp. at Gammaduwa.   |
| Katpakavanam   | Mrs. R. Veerasingham, Mrs. T. Muttucumar, Mrs. A. Devathanan & Miss R. R. Chelliah  | R. Veerasingham   | R. Veerasingham and Conductor                              | 76) 76! — 6! 70 —                                   |        | Nalanda R. 0. on Estate. Naula P. 0. 4. Mamie R. S. 15.  |
| Kattukittool Kensington Kohilawatte and Galgoda Koladatchy   | Heirs of R. J. Mackay (included in Gammadua Group.)<br>J. J. Van Starrex<br>C. G. Keith   | Group.)<br>Ceylon Produce Agency Matale<br>C. G. Reich        | Uncultivated<br>J. Van Starrex<br>C. G. Reich & Asst.      | 314 —————<br>26 26 16 7 — 3<br>184 184 119 50 — 15  |        | Gammaduwa.<br>Matale 4.<br>Rattota 31. Matale 9. Hosp. at Matale and Disp. at Rattota.<br>Kaikawala 1. Matale 5. Hosp. at Matale and Disp. at Rattota.   |
| Koswana E 123 11300 ft.)   | P. W. Rodrigo, D. H. D. Amaratunga, C. M. Fernando. P. E. Fernando and P. 1. Fernando   | P. S. Fernando & Bro.   | D. H. D. Amaratunga  | 502 477 — 477                                       |        | Kaikawala 1. Matale 5. Hosp. at Matale and Disp. at Rattota.   |
| Kuda Cya (3000 ft.)  | Dr. Richard de Silva & Dr. Stephen de Silva   | Edward de Silva   | Conductor  | 331 89 55 —   | 34Cd   | Gammaduwa 2. Rattota 5. Macale R. S. 12. Hosp. at Matale and Disp. at Gammaduwa.   |
| Kukururnana Kumbaloluwa E 132 (1100 ft.)   | G. N. Perera Dr. M. H. Saddhasena   | G. N. Perera Dr. M. H. Saddhasena                             | G. N. Perera M. VV. V. de Silva                            | 25 25 —<br>273 154 — 154 — 119                      | * 25Ca | Kaikavveia. Matale 10.   |

Ca—Cacao ; Cd—Cardamoms ; Co.—Coffee ; Gr—Grass ; Py—Paddy ; T—Timber ; Hosp—Hospital ; Disp—Dispensary ; Cn—Cinnamon.

MATALE EAST AND LAGGALA (Continued)

190'

| Estates  | Proprietors or Lessees   | Agents or Correspondents                     | Resident Managers and Assistant Superintendents           | ACREAGE |             |       |         |          | Post Town and Further Information |   |
|--|--|--|---|---------|-------------|-------|---------|----------|-----------------------------------|---|
|  |  |  |   | Total   | Culti-voted | Tea   | Rub-her | Coco-nut |                                   | Other Prdts.  |
| <b>Lagalla Group</b> (incIdg. Mausaheriya and Picawella) 4000 ft.)   | Lagalla Group Estates Co., Ltd.  | Bartleet & Co.                               | F. R. Gray  | 1253    | 846         | 806   | —       | —        | 40Cd                              | Rattota B. (12 by cart road).   |
| <b>Longville</b> (2500 ft.) including Spring hill (1500 ft.) E 28  | C. Graham Reith  | Carson & Co., Ltd.                           | C. Graham Reith   | 4744    | 4744        | 2504  | 190     | —        | 34                                | Rattota i, Matale R. S. 7, Hosp. at and Disp. at Rattota.   |
| <b>Lynapitiya E 88</b>   | Heirs of C. L. Bellerio and Mrs. A. H. C. Lucas  | Bosanquet & Skrline Ltd.                     | M. C. Evans & Condr.                                      | 570/    | 206         |       | 206     |          |                                   | Gammaduwa.  |
| <b>Madakumbura</b>   | W. S. Karunawardana  |  | W. S. Karunawardana                                       | 60      | 60          | 60    |         |          |                                   | Rattota.  |
| <b>Magulliadda</b>   | Dias Desinghe Bros.  |  | D. Dias Desinghe  | 100     | 40          |       | —       | 40       |                                   | Rattota 4.  |
| <b>Medalanda alio: Midland</b>   | E. W. F Fit idis Silva & Bros.   | E. W. P. Mendis Silva & Bros.                | & Piyadasa Wilayasiri                                     | 70      | 70          |       |         | 68       | 2                                 | Mahawela P. O. Matale R. S., Hosp. at Matale, Disp. at Paldeniya.   |
| <b>Midlands</b> (incIdg. Barnbragalla No. I and Tynan) E 32 (3500 ft.)   | The serral Ceylon Rubber end Tea Ests., Ltd.   | Galaha Ceylon Tea Ests. and Agency Co., Ltd. | R. L. Chidlaw-Roberts, R. St. C. Shields (Actg.)          | 1563    | 1011        | 650   | 60      | —        | 301 Cd                            | Rattota B. Matale R. S. 16. 'Phone No. 60 Rattota. Hosp. at Matale and Disc., on Estate.  |
| <b>Mousagalla</b> (3400 ft.) & <b>Galacula</b> (1400 ft.) E 29   | Heirs of W W. Sealer   | Carson & Co., Ltd.                           | H. Ingram Lock  | 500     | 431         | 331   | 100     | —        |                                   | Macale 14. 'Phone No. I Mousagalla. Hosp. at Madulkelle and Disp. on Wewelmadde Estate.   |
| <b>Mousakande Group</b> E 43 (incIdg. Forest Hill, Dooroomadella, Yelam Mallai and Serralai Mal- <sup>IAA</sup> (2500 to 4000 ft.) | Fo Hill Tea Co., Ltd.  | Cumberbatch & Co.                            | W. W. A. Phillips (on War Service), L. H. Bargate (Actg.) | 10451   | —           | 509   | —       | —        | 175 Cd 3Gr                        | Gammaduwa 4. Rattota II, Matale R, S. 17. 'Phone No. 62 Gammaduwa. Hosp. at Macale and Disp. on estate and at Gammaduwa (Government). 121 acres Tea seed bearers. |
| <b>Mousava</b>   | J. A. Van Rooyen   |  | Uncultivated  | 35      | —           | —     | —       |          |                                   | Matale.   |
| <b>Nagalla Group</b> E 52 (2700 ft.) (incIdg. Oornoland, Ewhurst. and Park Estates)  | Geo. Johnston  | Carson & Co., Ltd. (Selling Agents)          | E. M. Johnston  | 1845    | 760         | 496   | 160     | —        | 104 Cd                            | Gammaduwa 2. Rattota 9, Matale R. S. 16. 'Phone No. 6 Gammaduwa. Hosp. at Matale and Disp. at Gammaduwa,  |
| <b>Nangalla</b>  | Whittall & Co.   | Whittall & Co.                               | Uncultivated  | 60      | -----       | ----- | -----   | -----    |                                   | Matale.   |
| <b>Nichola Oya</b> E 34 (1200 to 4100 ft.)   | Mayfield (Dimbula) Tea Co. of Ceylon, Ltd.   | Colombo Commercial Co., Ltd.                 | C. S. Peter   | /260    | 656         | 545   | 38      | —        | 73Cd                              | Rattota 5. Mamie T. O. and R. S. 12. 'Phone No. 7 Mousagalla. Hosp. no Matale and Disp. on Estate.  |
| <b>Nikawella</b>   | K. N. R. M. Nallacarup-pen Chettiar, K. N. R. M. Kadiresan Chettiar and K. N. R. M. Vayiravan Chettiar | K. R. R. M. Nallacarup-pen Chettiar          | K. N. R. M. Kadiresan Chettiar                            | 224     | 134         | 63    | 20      | —        | 1Ca                               | Matale Cacao interplanted with Coconuts.  |

**MATALE EAST AND LAGGALA (Continued)**

|  |   |  |   |             |            |            |               |   |
|--|---|--|---|-------------|------------|------------|---------------|---|
| <b>Opalgalla Group</b> (including Pallatenne, Ennalla Dawata and Chetty Land, E 53 & E 49 (2000 ft.))  | Opalagalla Tea and Rubber Estates. Ltd.   | Carson a c.o., Ltd.  | n. c,rogan, krianager)  | 10W         | 7a1        | .77        | —             |   |
| <b>Owala</b>   | Mrs. Selina L. E, Pieris  | L. Winston Pieris  | <b>K. W. Rowel</b>  | 153         | <b>153</b> | —          | <b>— 153</b>  | — Matale.   |
| <b>Owella</b> E 60 (1693 ft.)  | Ceylon Land & Produce Co., Ltd., London   | Carson & Co., Ltd., Colombo Agents C. Peru (V.A.)  | C. Perri  | 418         | <b>410</b> | —          | <b>410</b>    | — Matale. Phone No. 23 Ukuwela. Disp. on Estate. Hosp. at Matale.   |
| <b>Pitakande Grp.</b> (inclgd. Pitakanda, Dambulgala, Sylvakanda, Kinrara and Relugas) E 44 (3300 ft.) | Pitakande Tea Company of Ceylon, Ltd.   | Colombo Commercial Co., Ltd.   | D. E. Burnett, P. M. Lacey and J. Duff Tytler.  | 1485        | 1418       | 1113       | 255           | 6T 9Gr. Matale R. S. 10. Phone No. 5 Mousagalls. for Superintendent. Hosp. at Madulkele and Disp. on estate. 9 acres of Tea seed-bearers.         |
| <b>Ravelston</b>   | L. Velayuthampillai, M. S. Duraisanly, M. S. T. Nackra)ahpillai and R. Nadesapillai |  | <b>T. Letchumanan and K. Chidambaram</b>  | 120         | 120        | —          |               | 120 Cd Rattota 7. Matale R. S. 18.  |
| <b>Sacornhe</b> E 55 (1400 ft.)  | H. M. Appuhamy, Registrar, Gampola  | E. L. Ebrahim Lebbe Marikar, ladjjar   | M. B. Fernando (Supdt.)   | 97          | <b>80</b>  | —          | <b>80</b>     | — Kongahawela R. <b>0. 4. via Naula.</b>  |
| <b>Sinna Hinguruwatta</b>  | Ebrahim Lebbe Marikar., ladjjar   | (Included in Longville.) Mrs. Phocbe M. Senarao.a. Mrs. G. E. P. Se:T; Itna, Mrs. H. J. Wile <b>&amp; G. C. Senatsar</b> | G. B. ()abate   | 307         | <b>92</b>  | <b>20</b>  | <b>72</b>     | — Gammaduwa. Tea interplanted with Rubber.  |
| Springhill (1500 ft) Spring <b>Mount</b>   |   |  | <b>G. L. P. Senaratne</b>   | <b>400</b>  | <b>60</b>  | <b>50</b>  | — <b>— 10</b> | Rattota 4. Macale R. S. 12. <b>10</b> acres Other Products " planted with Cardamoms.  |
| <b>Strathisia &amp; Aberfeldie</b> E 57  | s, Produce Co., Ltd.; London  | Carson & Co., Ltd C. Pern, (V.A.)  | C. Peru   | <b>413</b>  | <b>408</b> | 266        | <b>142</b>    | — Matale. Hosp. at Macale and Disp. on Estate. Phone No. 23. Ukuwella.  |
| <b>Suduganga</b> (inclgd. Parawacte) E 25 (1000 to 1600 ft.)   | Kepitigalla Rubbertates Ltd.  | Gordon Frazer & Co., Ltd.  | <b>M. Ackinsen (Supdt.) G. Smith (Asst.)</b>  | <b>5344</b> | <b>525</b> |            | 518+          | <b>7Gr</b> Matale IT Hosp. at Matale and Disp. on Estate. Phone No. 258 Matale.   |
| <b>Yellakal</b>  | Mrs. K. M. Ponniah  |  | P. Murugiah   | 120         | 80         | —          | <b>80</b>     | Matale 4. Palapatwela, S. P. <b>0.</b> Rubber interplanted with Tea and Cacao. Rattota S. Macale R. S. 7j). Hosp. at Matale and Disp. at Rattota. |
| <b>Wana Ranee</b> E 78   | S. Namasivayam  |  | ... C. G. Reich   | 113         | 112        | —          | <b>112</b>    | Matale 2. Phone 281. Hosp. at Matale. Disp. on Estate.  |
| <b>Wariapolla Group</b> (including Wiharegama Estate)  | Wariapolla Estates Co., Ltd.  | Bosanquet & Skrine Ltd.  | D. C. Gordon-Duff (On Active Service) M. C. Evans (Actg.). D. S. R. Goonewardene, Asst. | 1614        | 1599       |            | 1036          | <b>477}</b> Matale 2. Phone 281. Hosp. at Matale. Disp. on Estate.  |
| <b>Watagoda</b> E 7 (1800 to 2500 ft.).  | W. Hermon   | Carson & Co., Ltd.   | <b>R. G. Rollo</b>  | 349         | <b>322</b> | <b>230</b> | 92            | — Mamie 6.  |

Ca—Cacao ; Cd—Cardamoms ; Co—Coffee ; Gr—Grass ; Py—Paddy T—Timber ; Nosp—Hospital ; Disp—Dispensary Cn—Cinnamon.

## MATALE EAST AND LAGGALA (Continued)

| Estates  | Proprietors or Lessees  | Agents or Correspondents                   | Resident Managers and Assistant Superintendents                   | ACREAGE                              |               |      |             | Post Town and Further Information |  |
|--|---|--|---|--------------------------------------|---------------|------|-------------|-----------------------------------|--|
|  |   |  |   | Total                                | Cul-<br>vated | Tea  | Rub-<br>ber |                                   | Coco-<br>nut   |
| Wewelmadde <b>Grp.</b> (in-<br>cluding Wewelmadde,<br>Galgawatte, etc.)  | Hattangalla Tea & Rub-<br>ber Co., Ltd., London                         | Geo. Steuart & Co.,<br>Colombo             | A. Eric Ames (Supdt.)<br>and G. O. Berenger<br>(Asst.—Galgawatte) | 74E4                                 | 643           | 4461 | 196½        | —                                 | Kaikawala P. O. Matale T. O. and<br>R. S. 'Phone No. 3 (Supdt.) <b>MOUS3-<br/>galla.</b> Hosp. at Matale and Disp.<br>on Estate. |
| <b>Yelam MaI1ai</b>  | (Included in Mousakande Group)  |  |   |                                      |               |      |             |                                   |  |
| LAGGALA ESTATES  |   |  |   |                                      |               |      |             |                                   |  |
| <b>Brae Group (inclgd.</b><br>Brae, Lauragalla, <b>Hat-</b><br>tanwells and Managalla)<br>E 8 (2500 to 4500 ft.) | Brae and Chingoor <b>Tea</b><br>Estates. <b>Ltd,</b>                    | Carson & Co., <b>Ltd.</b>                  | A. E. H. Trimmer  | 1723                                 | 760           | 760  | —           | —                                 | Maduikela I I. Wattegama R. S. 22.<br>'Phone No. 28 Maduikela. Hosp.<br>at Maduikela and Disp. on Estate.                        |
| <b>Cinchona</b><br><b>Delafor</b><br><b>Ensalkande</b>   | A. M. White<br><b>Capt. W. P. Thackwell</b><br>Heirs of A. G. K. Barron | A. M. White<br>Cu mberbatch and <b>Co.</b> | Forest<br>Uncultivated<br>Uncultivated                            | <b>87</b><br><b>241</b><br><b>70</b> |               |      |             |                                   | Rattota.<br>Matale.<br>Matale.   |
| <b>Gonakande</b>   | Law, Hogg and Marshall  |  | Uncultivated  | <b>120</b>                           |               |      |             |                                   | Matale.  |
| Kalooopana   | C. G. Reith   | <b>C. G. Reith</b>                         |   | 338                                  | 30            |      |             | <b>30</b>                         | Rattota 14.  |
| Telgama, <b>New</b>  | Heirs of T. <b>Mackie</b>   |  | Uncultivated  | 931                                  |               |      |             |                                   | <b>Rattota.</b>  |

## MATARA AND WELIGAMA

District distant 99-110 miles from Colombo. Matara, 28 miles from Guile, and Weligama. 11 miles from Matara. Hospital at Matara.

|  |  |                           |   |                   |                   |                 |           |            |                 |  |
|--|--|---------------------------|---|-------------------|-------------------|-----------------|-----------|------------|-----------------|--|
| <b>Abbey Rock (3500 ft.)</b><br><b>Adikaruvila</b> | David Wanigasekera<br>F. E. Ailes                | <b>Bartleet &amp; Co.</b> | A. G. Albert<br>F. E. Allen                     | <b>280</b><br>166 | <b>107</b><br>166 | <b>102</b><br>— | —         | 101        | 25 I7Py<br>23Cn | 5<br>Viharahena.n Deniyaya18.<br>Matara 7.           |
| Andapana Group                                     | C. Wilesinghe                                    |                           | C. Wilesinghe and <b>K.</b><br><b>Somaradne</b> | 1004              | 950               | 431             | 408       | <b>110</b> | <b>54</b>       | Kamburupitiya 2. Matara R. S. 13.                    |
| Aparakka   | E. M. W. Jayasuriya &<br>Mrs. S. S. Jayawickrama |                           | E. M. W. Jayasuriya                             | 200               | <b>200</b>        | —               |           | 200        |                 | ApirakkaA Matara 7.                                  |
| Appallagoda  | Heirs of D. C. Malawara<br>A rash ch.            | <b>T. W. Dissanaika</b>   | Conductor                                       | 105               | <b>68</b>         | <b>23</b>       | <b>10</b> | <b>7</b>   | —               | Akuress 3. :Matara R. S.;16. 28 acres<br>Citron• la. |
| Aranwela Group                                     | Heirs of late J. D. Ratna-<br><u>tonga</u>       | <b>Mrs. J. Ratnatunga</b> | L. D. Ratnatunga                                | <b>480</b>        | <b>480</b>        | —               |           | 100        | 380             | Beliatta. 160 Py.1220 Citr.                          |

|   |   |   |  |                  |                  |          |            |              |  |
|---|---|---|--|------------------|------------------|----------|------------|--------------|--|
| Batuhena                                  | Heim of late D. W. Wijewardene & others         |   | D. Lucas Jayamanna   | 190              | 173              | —        | 32         | 141          | Kamburupitiya 5. 27 acres of Coconut interplanted with Cinnamon. 141 acres Citronella, Rubber and n namon.           |
| Bedigama                                  | W. G. Don Kirigoris Appuhamy                    |   |  | 1000             | 1000             |          |            | 100          | 700 Cit 200 Fd Bedigama R. O.  |
| Belmont                                   | B. Samaraweera                                  | E. John & Co. and E. M. Coates & Co., (GAO Ltd. | E. M. Samaraweera and P. Manickam                          | 322              | 211}             | 113      | 185        | 5            | 10 Weligama P. O. and R. S. 20. Hosp. at Matara and Disp. at Akuressa.   |
| Berukatiya Bibulgodella Group             | G. M. de S. Weerasuriya Mrs. J. W. Samarasinghe | Bartlett & Co.                                  | J. D. H. Samarasinghe                                      | 284<br>323       | 283<br>313       | 140      | 2271<br>86 | —<br>28      | 1 Ibbawala. Weligama R. S. 3. 28Py Weligama 6. Hosp. at Matara. Disp. at Malimboda.                                  |
| Bisso Dola                                | S. W. Ilangakoon                                |   | S. W. Ilangakoon   | 53               | 53               | —        | 53         | —            | Telijjawila P. O. I. Matara T. O. I Matara R. 5.   |
| Black Friars                              | David Wanigasekera                              |   | A. G. Albert   | 270              | 64               | 60       | —          | —            | Viharehena. Deniyaya. 8 acres seed-bearers, 10 acres crotons.  |
| Bodagala                                  | G. M. de S. Weerasuriya                         |   |  | 50               | 32               | —        |            | 5            | 27; Denipitiya R. O. Tel. & R.S. Weligama 31. 27 acres includes Cinnamon, Citronella and Paddy.                      |
| Carlton                                   | W. A. Perera, J.P. Gate Mudaliyar               |   | E. V. Wickremaratne  | 85               | 83               | —        | 36         | 5            | 42 Mizpah. Matara.   |
| Charlvic Co mpenyhena                     | R. L. & A. R. Ephraums E.Y.D. Abeyegunawardene  | R. L. Ephraums E.Y.D. Abeyegunewardena          | Conductor  | 110<br>46        | 110<br>46        | —        | 46         | 110          | — Kekandura. Matara R S. 8. Weligama.  |
| Dampota Danduaku la                       | A. E. Buultjens Mudlr. R. J. Wijetunga          | A. E. Buultjens                                 | Conductor ... C. J. Saluwadana                             | 155<br>44        | 155<br>44        | 44       |            | 155          | — Urugamuwa. Akuressa 8. Matara P.. S. 23.   |
| Danduaku la                               | R. J. Wijetunge                                 |   | E. R. W. Wijeyaratne                                       | 44               | 44               | 37       | —          | 2!           | 4' Kamburupitiya 7. Matara R. S. 20. Hosp. at Matara.  |
| Davud Group                               | M. A. Davud Marikar                             |   | M. Davud Marikar   | 170              | 170              |          | 50         | 10           | 110 <sup>1</sup> Kamburupitiya 1. Matara R. S. 12. 110 acres Citronella.   |
| Denipitiya Deniyawatta Diddenipotha Group | G. James Silva J. U. de Silva D. A. Ranaweera   | G. James Silva J. U. de Silva Bartlett & Co.    | B. W. Carolis Silva Conductor H. Don James. and S. Hettige | 40<br>50<br>1426 | 40<br>50<br>1184 | —<br>638 | 356        | —<br>50<br>5 | 40 — Denipitiya. Weligama. 89Py Makandura R. O. 3. Kamburupitiya 8. 30Cn Matara R. 5, 20.                            |
| Diyalpe Dolahena North                    | G. P. Keuneman R. O. Meurling                   |   | Conductor ... R. O. Meurling                               | 100<br>45        | 100<br>45        | —        | 85<br>45   | 15<br>—      | — Akuressa 33. Matara R, S. 161. Kekanadura. Matara. 30 acres interplanted with Coconuts and 15 acres with Cinnamon. |
| Dolahena                                  | B. G. Buultjens                                 | B. G. Buultjens                                 | Caretaker  | 30               | 30               | —        | 5          | —            | 25 Kekanadura R. O. Matara 3.  |

## MATARA AND WELIGAMA (Continued)

| Estates   | Proprietors or Lessees  | Agents or Correspondents      | Resident Managers and Assistant Superintendents              | ACREAGE    |                 |         |             |              |                 | Post Town and Further Information  |
|---|---|-------------------------------|--|------------|-----------------|---------|-------------|--------------|-----------------|--|
|   |   |                               |  | Total      | Culti-<br>vated | Tea     | Rub-<br>her | Coco-<br>nut | Other<br>Prdts. |  |
| <b>Dolosgoda</b>  | R. C. H. Ellis  | J. L. Roberts                 | D. J. Nanayakkara  | 27         | 27              | —       | 16          | —            | —               | Weligama 3.  |
| <b>East Charley Mount Ebenezer</b>                              | M. Jayawickreme<br>J. W. Samaraweera  | M. Jayawickreme               | Stanley Silva<br>Don Pedro                                   | 360j<br>43 | 3460<br>43      | —<br>20 | 152<br>—    | —<br>—       | 23              | Weligama. Cn. 751, Py 17.1.<br>Paradanoaya. 20 acres Liberian Coffee.  |
| <b>E riana</b>  | Heirs of late S. M. <b>Perera</b>   |                               | H. G. M. Perera  | 125        | 125             | —       | —           | 15           | —               | Weligama 31. 90 acres. Other Products Include 35 acres Cinnamon and 75 acres Citronella.   |
| <b>Eutiorton</b>  | Mrs. E. L. Kariawasam   |                               | Superintendent   | 35         | 35              | 35      |             |              |                 | Henegama. Akuressa, R. S. 20.  |
| <b>Galkaduwa</b>  | D. A. Ranaweera   |                               | H. Don James   | 201        | 65              | —       | 10          | 14           | 30Cn<br>!Cis    | Mulatiyana, Matara.  |
| <b>Galketiya Group</b>  | W. A. Perera, Gate<br>Muduliyar   |                               | E. V. Wickramaratne  | 32         | 32              | —       | 12          | 10           | 10Cit           | Mizpah, Matara..   |
| <b>Galketimulle</b>   | V. P. D. E. Abeyesinghe   | <b>Proprietor</b>             | V. P. D. E. Abeyesinghe                                      | 156        | 156             | —       | 8           | 16           | 67Cn            | Telljjawila. Akuressa T. 0. 7. Matara R. S. 7}. 14osp. at Matara and Disp. at Akuressa. 30 acres Citronella. Kekanadura, Matara. |
| <b>Galpottেকattiya</b><br>(Terryand)                            | <b>Mrs.</b> Agnes E. de Silva   |                               | M. C. B. de Silva  | 35         | 35              | —       | —           | 35           | —               |  |
| <b>Gangarawila &amp; Vinita</b>                                 | E. B. A. Kariawasam   | Karia-Niwasa,<br>watta, Galle | <b>Pettiga-</b><br>E. B. A. Kariawasam,<br>(Manager & Supdt. | 154        | 98              | 34      | 61          | —            | 3               | Akuressa. Guile ; Wirapane and Talan-<br>galla, Guile ; Galle R. S., Hosp. at<br>Guile and Matara.                               |
| <b>Ganhela Girikandura</b>                                      | M. S. Perera<br>Mrs. F. A. Dissanayake<br>and Mrs. D. F. Abey-<br>sekera. Lessee : C. E.<br>Edrisinhe | <b>C,</b> E. Edrisinhe        | <b>R. D. Edward</b><br>Conductor                             | 62<br>48   | 62<br>413       | —<br>—  | 62<br>—     | —<br>15      | 33              | Akuressa T. 0. 5. Matara,<br>Urugamuwa, via Dikwellla.   |
| <b>Gorakawitiyala &amp; Del..<br/>gahaliyadd a<br/>Horagoda</b> | A. W. VViesinghe  | A. W. WillasInghe             | Cond actor<br>Conductor                                      | 30<br>50   | 30<br>50        | —<br>—  | —<br>—      | 30<br>50     | —               | Kekandura. Matara.<br>Matara.  |
| <b>Hulagampita</b>  | Mrs. K. C. A. de Silva  |                               | A. W. F. Senanayake  | 52         | 52              | —       | 20          | —            | 32              | Deeyaga. Matara. Coconuts inter-<br>planted with Rubber.   |
| <b>Hulankande</b>   | A. W. F. Senanayake   |                               | A. W. F. Senanayake  | 127        | 67              | 45      | 22          | —            | —               | Urubokka R. 0. Beralaoanata,<br>Jungle 60 acres.   |
| <b>Ingurupattala Group</b>                                      | Mrs. K. S. P. S. Kanna<br>maichi<br>Dissanayak  | S. Valliappa Chetciar         | Conductor<br>D. H. Dissanayaka                               | sn         | sn              | —       | —           | —            | —               | Hallala. Weligama. Tea interplanted<br>with Rubber. Coconuts and Cinnamon.<br>Maduwa. 14. Galls. R. S. Disp. at<br>Ak .....      |
|   | M. Ali and Bros.  | M. Ali and Bros.              | Conti bccor  | 75         | 75              | —       | 75          | —            | —               |  |

**MATARA AND WELIGANA**

|                                       |  |  |  |                                  |                                  |                                  |                                  |                                  |                                  |   |
|---------------------------------------|--|--|--|----------------------------------|----------------------------------|----------------------------------|----------------------------------|----------------------------------|----------------------------------|---|
| <b>Ittepitiya</b> & <b>Jonny Dale</b> | <b>G. P. Keuneman</b><br><b>D. M. Samarawira</b> | <b>G. P. Keuneman</b>                  | <b>G. P. Keuneman</b><br>... <b>D. M. Samarawira</b> | <b>40</b><br><b>65</b>           | <b>40</b><br><b>65</b>           | <b>—</b><br><b>65</b>            | <b>—</b><br><b>—</b>             | <b>40</b><br><b>—</b>            | <b>—</b><br><b>—</b>             | <b>Talpavella. Macara 4. Weligama 8. Hosp. at Matara and Disp. at Weligama. Tea interplanted with Coconuts.</b> |
| <b>Kadalana</b>                       | <b>Mrs. E. S. Balasurrya</b>                     | <b>Mrs. t. S. Balasurtya</b>           | vv. 0a...surlya                                      | <b>80</b>                        | <b>80</b>                        | <b>—</b>                         | <b>—</b>                         | <b>46</b>                        | <b>—</b>                         | <b>P4.....</b>  |
| <b>Kadirawita</b>                     | <b>P. de E. Gunawardena</b>                      | <b>P. de E. Gunawardena</b>            | <b>P. de E. Gunawardena</b>                          | <b>45</b>                        | <b>45</b>                        | <b>—</b>                         | <b>8</b>                         | <b>20</b>                        | <b>I 7Py</b>                     | <b>Talalla. Macara. Kamburugamuwa 2.</b>  |
| <b>Kahatagaha</b>                     | <b>P. W. Jayasinhe</b>                           | <b>P. W. Jayasinhe</b>                 | ... <b>P. W. Jayasinhe</b>                           | <b>50</b>                        | <b>50</b>                        | <b>—</b>                         | <b>50</b>                        | <b>—</b>                         | <b>—</b>                         | <b>Morawaka 104.</b>  |
| <b>Kalugahawilahena</b>               | <b>.1. W. Goonsekera</b>                         | <b>.1. W. Goonsekera</b>               | ... <b>S. H. Martin</b>                              | <b>40</b>                        | <b>30</b>                        | <b>—</b>                         | <b>30</b>                        | <b>—</b>                         | <b>—</b>                         | <b>Akuressa P. &amp; T. O. 3.</b>   |
| <b>Katuwandeniya</b>                  | <b>J. W. Goonsekera</b>                          | <b>J. W. Goonsekera</b>                | ... <b>S. H. Samson</b>                              | <b>135</b>                       | <b>135</b>                       | <b>—</b>                         | <b>—</b>                         | <b>—</b>                         | <b>—</b>                         | <b>105 30Py Kamburugamuwa.</b>  |
| <b>Kaluwarabedda</b>                  | <b>David Wanigasekera</b>                        | <b>David Wanigasekera</b>              | ... <b>Conductor</b>                                 | <b>35</b>                        | <b>35</b>                        | <b>—</b>                         | <b>—</b>                         | <b>35</b>                        | <b>—</b>                         | <b>Matara.</b>  |
| <b>Kandegodella</b>                   | <b>Mrs. G. W. L. de Silva</b>                    | <b>Mrs. G. W. L. de Silva</b>          | <b>J. V. P. Abeyawardena</b>                         | <b>6/3,</b>                      | <b>684</b>                       | <b>—</b>                         | <b>6</b>                         | <b>54 8 Ty</b>                   | <b>—</b>                         | <b>Kamburugamuwa 2. Hosp. at Matara 6.</b>  |
| <b>Kandekettiya</b> (25 ft.)          | <b>G. Rmasooriya, J.P.</b>                       | <b>G. Rmasooriya, J.P.</b>             | <b>S. M. de Silva</b>                                | <b>60</b>                        | <b>60</b>                        | <b>—</b>                         | <b>—</b>                         | <b>60</b>                        | <b>—</b>                         | <b>Ahangama 3. Ahangama T. O.</b>   |
| <b>Katherine Valley</b>               | <b>Heirs of P. L. Baronchie</b>                  | <b>Heirs of P. L. Baronchie</b>        | <b>Bartleet &amp; Co.</b>                            | <b>42</b>                        | <b>42</b>                        | <b>—</b>                         | <b>12</b>                        | <b>25 5Py</b>                    | <b>—</b>                         | <b>Weligama.</b>  |
| <b>Kitulgoda</b>                      | <b>B. Samaraweera</b>                            | <b>B. Samaraweera</b>                  | <b>J. A. Kodippily</b>                               | <b>40</b>                        | <b>40</b>                        | <b>—</b>                         | <b>—</b>                         | <b>—</b>                         | <b>—</b>                         | <b>Koggalle, Ambalantota.</b>   |
| <b>Koggalle</b>                       | <b>B. G Buultjens</b>                            | <b>B. G. Buultjens</b>                 | <b>Caretaker</b>                                     | <b>40</b>                        | <b>40</b>                        | <b>—</b>                         | <b>—</b>                         | <b>—</b>                         | <b>—</b>                         | <b>Aparekka. Matara 8.</b>  |
| <b>Kokawala</b>                       | <b>E. M. W. Jayasuriya *</b>                     | <b>E. M. W. Jayasuriya *</b>           | <b>E. M. W. Jayasuriya</b>                           | <b>30</b>                        | <b>30</b>                        | <b>—</b>                         | <b>—</b>                         | <b>30</b>                        | <b>—</b>                         | <b>Matara 8.</b>  |
| <b>Kondeniya</b>                      | <b>Heir of J. H. P. Wijemannna</b>               | <b>Heir of J. H. P. Wijemannna</b>     | <b>J. H. P. Wilemanne</b>                            | <b>51</b>                        | <b>51</b>                        | <b>—</b>                         | <b>—</b>                         | <b>51</b>                        | <b>—</b>                         | <b>Dikwella j.</b>  |
| <b>Kopukanatha Group</b>              | <b>D. A. Ranaweera</b>                           | <b>D. A. Ranaweera</b>                 | <b>T. G. Sadiris Appuhamy</b>                        | <b>388</b>                       | <b>365</b>                       | <b>—</b>                         | <b>285</b>                       | <b>44 22Py</b>                   | <b>14Cn</b>                      | <b>Marla Veyangoda. Batuwka, Matara R. S. 9.</b>  |
| <b>Kosgahahena</b>                    | <b>D. A. Ranaweera</b>                           | <b>D. A. Ranaweera</b>                 | <b>A. H. Seneviratne</b>                             | <b>232</b>                       | <b>217</b>                       | <b>—</b>                         | <b>202</b>                       | <b>3 12Py</b>                    | <b>—</b>                         | <b>Udukawa Weligama R. 5. 4.</b>  |
| <b>Kotawila</b>                       | <b>Arthur Weerakoon</b>                          | <b>Arthur Weerakoon</b>                | <b>Arthur Weerakoon &amp; E. Zacharia</b>            | <b>296</b>                       | <b>296</b>                       | <b>—</b>                         | <b>5 14 1</b>                    | <b>135 Py</b>                    | <b>15Cn</b>                      | <b>Kamburugamuwa 1 Hosp. at Matara and Disp. at Weligama.</b>   |
| <b>Kotawi la Group</b>                | <b>Chas. Weerakoon</b>                           | <b>Chas P. Hayley &amp; Co.</b>        | <b>Conductor</b>                                     | <b>25</b>                        | <b>25</b>                        | <b>—</b>                         | <b>10</b>                        | <b>15</b>                        | <b>—</b>                         | <b>Kamburugamuwa 2.</b>   |
| <b>Kotigala</b>                       | <b>C. J. and Mudk. R. J. Wijetunge</b>           | <b>C. J. and Mudk. R. J. Wijetunge</b> | <b>C. J. Saluwadana and Conductor</b>                | <b>290</b>                       | <b>260</b>                       | <b>—</b>                         | <b>190</b>                       | <b>33 4 33</b>                   | <b>—</b>                         | <b>Akuressa P. O. 34- Macara R. S. 10.</b>  |
| <b>Kotigahala</b>                     | <b>(included in GalagawaGrp)</b>                 | <b>(included in GalagawaGrp)</b>       | <b>(included in GalagawaGrp)</b>                     | <b>(included in GalagawaGrp)</b> | <b>(included in GalagawaGrp)</b> | <b>(included in GalagawaGrp)</b> | <b>(included in GalagawaGrp)</b> | <b>(included in GalagawaGrp)</b> | <b>(included in GalagawaGrp)</b> | <b>(included in GalagawaGrp)</b>  |
| <b>Kurunduwatta</b>                   | <b>D. H. P. Abeyawardena, J.P.</b>               | <b>D. H. P. Abeyawardena, J.P.</b>     | <b>Abeyawardena &amp; Co.</b>                        | <b>44</b>                        | <b>44'</b>                       | <b>—</b>                         | <b>44;</b>                       | <b>—</b>                         | <b>—</b>                         | <b>Akuressa 4. Gale 26. Matara or Weligame, R.S. 113, Coconuts in 14 acres.</b>                                 |
| <b>Kurunduwatta No. 2</b>             | <b>Mudlr. J. A. Wickremaratne</b>                | <b>Mudlr. J. A. Wickremaratne</b>      | <b>Mudlr. J. A. Wicrekma-raise</b>                   | <b>100</b>                       | <b>100</b>                       | <b>—</b>                         | <b>—</b>                         | <b>100</b>                       | <b>—</b>                         | <b>Parawahere. Matara.</b>  |
| <b>Kuruntenne</b>                     | <b>G. R. Abeyawickrerne</b>                      | <b>G. R. Abeyawickrerne</b>            | <b>Conductor</b>                                     | <b>30</b>                        | <b>30</b>                        | <b>—</b>                         | <b>30</b>                        | <b>—</b>                         | <b>—</b>                         | <b>Sopagoda R. O. Akuressa 6.</b>   |
| <b>Kowlahena</b>                      | <b>G. P. Schokman</b>                            | <b>G. P. Schokman</b>                  | <b>W. H. Schokman</b>                                | <b>140</b>                       | <b>140</b>                       | <b>—</b>                         | <b>—</b>                         | <b>140</b>                       | <b>—</b>                         | <b>Kekanadura.</b>  |
| <b>Lened</b>                          | <b>Mrs. E. Ephraums</b>                          | <b>S. F. H. Perera</b>                 | <b>D. D. de Silva</b>                                | <b>162</b>                       | <b>162</b>                       | <b>—</b>                         | <b>VI 2</b>                      | <b>50</b>                        | <b>—</b>                         | <b>Weligama 3. Hosp. at Matara and Disp. at Weligama.</b>   |
| <b>Lynwood</b>                        | <b>A. H. M. Aboobucker Hadjar</b>                | <b>M. I. Mohamed</b>                   | <b>T. L. M. Jalaldeen</b>                            | <b>40</b>                        | <b>40</b>                        | <b>—</b>                         | <b>6</b>                         | <b>34</b>                        | <b>—</b>                         | <b>Weligama.</b>  |
| <b>Madola Mukalana</b>                | <b>R. Seneris de Silva</b>                       | <b>R. Seneris de Silva</b>             | <b>Conductor</b>                                     | <b>60</b>                        | <b>60</b>                        | <b>—</b>                         | <b>35</b>                        | <b>25</b>                        | <b>—</b>                         | <b>Matara R. S. 14.</b>   |
| <b>Mahahena</b>                       | <b>G. V. Wijsekera</b>                           | <b>Arthur Weerakoon</b>                | <b>Arthur Weerakoon</b>                              | <b>20</b>                        | <b>20</b>                        | <b>—</b>                         | <b>—</b>                         | <b>10 10Cn</b>                   | <b>—</b>                         | <b>Kamburugamuwa.</b>   |



## MATARA AND WELIGAMA (Continued)

196

| Estates   | Proprietors or Lessees   | Agents or Correspondents  | Resident Managers and Assistant Superintendents                                  | ACREAGE            |               |              |                 | Post Town and Further Information   |
|---|--|---|--|--------------------|---------------|--------------|-----------------|---|
|   |  |   |  | Total Cultivated   | Tea           | Rubber       | Coco-nut        |   |
| <b>Maligatenne</b>  | <b>Mrs. S. W. Ilangalmon</b>   |   | <b>Conductor</b>   | <b>28 28</b>       | -             |              | <b>2B</b>       | <b>Makewite, Kekandura,</b>   |
| <b>Mapaionewatta</b>  | <b>W. M. Don Cornelis</b>  | W. M. Don Cornelis  | <b>W. M. Don Cornelis</b>  | <b>75 75</b>       | -             |              | <b>75</b>       | <b>Pitakatuwana. Macara. Coconuts and Citronella.</b>   |
| <b>Marambe Grow</b>   | <b>Y. Don David &amp; Co.</b>  | <b>Y. Don David &amp; Co.,</b>  | <b>D. S. Kodagoda</b>  | <b>262 227</b>     | <b>46 104</b> |              | <b>22 40Cn</b>  | <b>Akuressa 3. Matara R. S. 16. Hosp. at Matara and Disp. at Akuressa. Matara 3. 54 acres interplanced with tea. Denipitiya R. O. Weligama.</b> |
| <b>Matugobewatte Menikwatte</b>   | <b>N. C. D. T. Gunasekera Anagarika Dharmapala Trust</b>   | Chairman, <b>Anagarika Dharmapala Trust</b> Proprietor                            | <b>S. D. Charles Q. de Saram</b>   | <b>109 109</b>     | <b>55</b>     | <b>90</b>    | <b>20</b>       | <b>Denipitiya R. O. Weligama.</b>   |
| <b>Methsiri</b>   | <b>A. B. Methias de Silva Amarasuriya</b>  |   | <b>D. C. Wijedeera</b>   | <b>90 90</b>       | <b>12</b>     | <b>58</b>    | <b>20</b>       | <b>Makandura. Kamburupitiya. Tea Interplamed with Rubber and Coconuts.</b>  |
| <b>Millagasara Minawa Miriswatta</b>  | <b>Geo. Weeratunga Mrs. E. S. Balasuriya M. Jayewickreme Errol Jayewickreme</b>                        | <b>Mrs. E. S. Ba(suriya M. Jayewickreme Errol Jayewickreme</b>                    | <b>Geo. Weeratunga W. Batasuriya A. Jayasekera</b>                               | <b>200 200</b>     |               |              | <b>180 20Cn</b> | <b>Dikwella R. O. Ratmale. Matara, Beliatta, 289 acres Citronella.</b>  |
| <b>Mittranande Mulana (300 ft.)</b>   | <b>Mrs. Grace Gunaratne L. W., L. A., L. N. and L. H. de Silva</b>                                     | <b>L. A. de Silva</b>   | <b>T. L. Gunaratne J. V. Packlanathan</b>  | <b>116 116</b>     | <b>-</b>      | <b>60 40</b> | <b>16Cn</b>     | <b>Sulutanagoda. Karnburugamuwa. Makandura I. Kamburupitiya 6. Matara R. S. 18. Hosp. at Matara. Disp. at Makandura.</b>                        |
| <b>Nabarukanda Group</b>  | <b>F. S. Boralessa</b>   | <b>Bartleet &amp; Co.</b>   | <b>E. R. Wijeyaratne</b>   | <b>195 180 120</b> | <b>29</b>     | <b>7</b>     | <b>5</b>        | <b>Akuressa 4. Matara 17. 15 acres paddy. 15 acres uncultivated. Matara.</b>  |
| <b>Naimana Group Nakandadola</b>  | <b>K. A. Gunaratna Heirs of P. L. Baronchte</b>  | <b>R. A. Gunaratna Bartlett &amp; Co.</b>   | <b>Conductor P. L. Jinadasa and M. D. Yapa</b>                                   | <b>46 46</b>       | <b>4</b>      |              | <b>II 35Py</b>  | <b>Maliduwa, Matara 17,</b>   |
| <b>Nakandegoda Nakuttiya Narodakurunduwatta Nidahangala Group N idanwe la</b> | <b>Austin M. de Silva M. A. Davud Marikar D. A. Ranaweera Chas. Weerakoon Mrs. L. Abeyagunawardene</b> | <b>Austin r.1 de Silva Chas. P. Hayley &amp; Co. Ltd Mrs. L. Abeyagunawardent</b> | <b>Conductor M. A. Davud Marikar G. S. de Silva Conductor P. K. G. Aryaratna</b> | <b>120 120</b>     |               | <b>98</b>    | <b>22</b>       | <b>Kamburupitiya. Matara R. S. 10. Talpawila. Matara 4, Walgama. Matara R. S. 2. Kamburugamuwa 3. Weligama.</b>                                 |
| <b>Nimaluwa</b>   | <b>A. V. Maori Markar</b>  | <b>A. V. Macan Markar</b>   | <b>Conductor</b>   | <b>55 55</b>       | <b>-</b>      | <b>55</b>    | <b>-</b>        | <b>Akuressa 5(. Galle R. S. 17. Hosp. at Galle and Disp. at Akuressaa.</b>  |
| <b>Nugegaha</b>   | <b>J. V. P. Abayawardana</b>   | <b>J. V. P. Abayawardana</b>  | <b>J. V. P. Abayawardana</b>   | <b>86 86</b>       | <b>-</b>      | <b>40</b>    | <b>36 10Cn</b>  | <b>Kamburugamuwa I. Hosp. at Matara and Disp. at Weligama.</b>  |
| <b>Nugagakahena</b>   | <b>D. C. S. Jayaweera and D. C Jayaweera</b>   | <b>D. C. S. Jayaweera and D. C. Jayaweera</b>                                     | <b>D. C. Jayaweera</b>   | <b>35 35</b>       |               |              | <b>35 -</b>     | <b>Mirissa.</b>   |
| <b>Pamanatotawatta</b>  | <b>W. K. Edonis Appu</b>   |   | <b>W. K. Edonis Appu</b>   | <b>75 70</b>       |               | <b>25</b>    | <b>5</b>        | <b>40 Beragama. Kamburupitiya. 40 acres. Other Productsinclude 30 acres Cinnamon and 10. acres Citronella.</b>                                  |

|  |   |   |  |   |  |
|--|---|---|--|---|--|
| Paradise<br>Paraduwa                               | E. S. Abeyawickrama<br>O. L. M. Macan Markar                                  | t S. Abeyowiekroma<br>E. G. Kennedy (Supt.)<br>H. Jeffry (Asst.)            | 28 28<br>371 731                                 | — 28<br>146 76 149<br>Py                    | M.....<br>Akuressa 2. Matara I I. Weligama I I.,<br>Hosp. at Matara. & Disp. at Akuressa.<br>Akuressa P. O. & T. O.            |
| Paragaha<br>Pemuyana<br>Primrose Hill              | David VYanigasekera<br>G. P. Abraham Silva<br>Muhandiam Chas. Jaya-<br>suriya | ... Conductor<br>G. P. Abraham Silva<br>Mend is                             | 45 45 — — 45 —<br>30 30 — — 30 —<br>13 13 — — 13 |   | Kotawila. Kamburugamuwa.<br>Matara.<br>Weligama I.   |
| Puwakwatta<br>Rabinalgewacta                       | L. H. D. de Silva<br>Heirs of H. A. Samara-<br>wira                           | 1. W. Samaraweera<br>L. H. D. de Silva<br>W. 1. Perera<br>Conductor         | 60 60 — 40 8 11<br>76 — — 76                     |   | Oenepitiya. Weligama.<br><b>Weligama.</b>  |
| Rajawatta  | D. A. Jayaweera and Cl.<br>C. Jayaweera                                       | D. A. Jayaweera and D.<br>C. Jayaweera                                      | 45 95  | 45  | Kamburugamuwa J.   |
| Ratalanka Group<br>Razeena Group                   | B. Samaraweera<br>R. Samarasinha  | Mrs. S. L. Wijesinghe<br>Pieris & Abeyewardena                              | 468 468 — — 468 —<br>1072 1000 350 200 100 350   |   | Kamburupitiya I. Matara R. S. 10.<br>Matara R. S. 17. Akuressa P. O. and<br>T. O. 2F. Hosp. at Galle and Disp.<br>at Akuressa. |
| Retreat  | Heirs of D. A. Goone-<br>rune   | Conductor   | 320 320 — — 280 40                               |   | Matara.  |
| Ritagalla<br>Roland Group                          | R. Seneris de Silva<br>B. Samaraweera   | R. Seneris de Silva<br>E. John & Co. and E.<br>Coates & Co. (Galle)<br>Ltd. | 75 75 — — 10 65Cn<br>82 82 — — 46 36 —           |   | Matara P. S. I.<br>Post, Railway and Disp. Weligama.   |
| Rosemount  | Mrs. S. L. Wijesinghe   | Somerville & Co., Ltd.  | T. A. Jayawickrama                               | 100 100 — 20 20 60                          | Teliiawila R. O. I. 60 acres planted<br>with Citronella.   |
| Roceneath  | T. W. Samaraweera   | J. W. Samaraweera   | R. D. James                                      | 450 200 36 32 36 96Ct                       | Teliiawila Weligama 6. 96 acres<br>planted with Citronella.  |
| Semidale Group                                     | J. S. de Silva, W. S. de<br>Silva & Mrs. Dharmapala                           | J. S. de Silva & five <sup>s</sup><br>assistants                            | 1000 965 600 360 5 —                             |   | Akuressa P. O. 4. Macara R. S. 12,<br>Hosp. at Matara and Disp. at<br>Akuressa. Galle R. S. 19.                                |
| Silverdale<br>St. Anna's                           | Heirs of A. E. But,lient.<br>Dr. & Mrs. Walter S. J.<br>Peiris                | Dr. Waiter S. J. Peiris   | Resident<br>M. Peter Perera                      | 160 160 — — 160 —<br>92 92 — — 92 —         | Kekanadura. Matara.<br>Kamburupitiya. Hosp. at Macara.   |
| St. Winifred's<br>Talbot (Batawalakanda-<br>watta) | Dr. M. G. Perera<br>Heirs of D. A. & C. T.<br>W. Jayasuriya                   | Dr. M. G. Perera  | W. S. Tissera<br>M. A. Jayasuriya                | 208 208 — — 196 12 —<br>165 165 — — 75 90Cn | Akuressa 3J. Matara R. S. 9.<br>Weligama Id.   |
| Talpawila<br>Tekkawatta                            | Heirs of S. Don Daniel<br>MudIr. 1. A. Wickreme-<br>ratne                     | Charles Jayawickrama<br>MudIr. H. E. S. Wickrei<br>meracre<br>Conductor     | 95 95 — — 95 —<br>130 130 — — 130                |   | Matara.<br>Kekanadura. Matara.   |
| Tell) jawila                                       | L. H. de Silva. S. O. de<br>Silva and C. E. Wick-<br>remasuriya               | C. E. Wickramasuaiya  | 76 76 — 31 IS 30                                 |   | Teliiawila. Matara.  |
| Tippola  | David Wanigasekera  | ... Conductor   | 195 182 140 — — 40Py                             |   | Akuressa.<br>2Cn   |
| Tiruwanaketiya                                     | P. R. M. Sithambaram<br>Chettyar  | P. R. M. Sichambaram<br>Chettyar  | M. Fernando                                      | 100 100 56 — — 48                           | Akuressa 5. Matara R... S. 18.   |

Ca—Cacao ; Cd—Cardamoms ; Co—Coffee ; Gr—Grass ; Py—Paddy ; T—Timber ; Hosp—Hospital ; Disp—Dispensary ; O1—Cinnamon.

MATARA AND WELIGAMA (Continued)

| Estates   | Proprietors or Lessees   | Agents or Correspondents   | Resident Managers and Assistant Superintendents                                      | ACREAGE   |   |                         |  |  |                                  | Post Town and Further Information   |
|---|--|--|--|---|---|-------------------------|--|--|----------------------------------|---|
|   |  |  |  | Total   | Culti-<br>vated   | Tea                     | Rub-<br>ber                              | Coco-<br>nut                                   | Other!<br>Prdts.                 |   |
| U kwatta<br><b>Urugamuwa</b><br>Vellinger   | F. E. Alles<br>G. P. Keuneman<br>W. G. Don Kirigoris<br>Appahery                                     | <b>F. E. Alles</b><br><b>Mrs. E. S. Balasuriya</b>   | F. E. Alles<br>Conductor   | <b>36)</b><br><b>175</b><br><b>400</b>                            | 361<br><b>135</b><br>400                                    | —<br>—<br>—             | —<br>—<br>—                              | <b>364</b><br><b>135</b><br><b>100</b>         | ·<br><b>260</b><br><b>100Fd.</b> | Matara 9.<br>Akuressa<br>Weeraketiya<br>Matara R. S. 161.<br>Sub. P. 0.   |
| Viharagolahena Group<br>Walasgala   | D. A. Ranaweera<br>E. M. W. Jayasuriya   |  | D. Alahakoon<br>E. M. W. Jayasuriya<br>(Manager) D. P. Wick-<br>ramasinghe (Su pdt.) | <b>115</b><br>151   | 90<br><b>151</b>  | —<br>—                  | <b>79</b><br><b>5</b>                    | <b>2</b><br><b>146</b>                         | <b>9</b><br>—                    | Kirinda. Matara R. S. 27.<br>Aparekka R. 0. Matara <b>P. 0. 7.</b> Matara<br>R. S. 7,   |
| Walasgalawatta<br>Weketumulla<br>Wellamadama<br>West Charley Mount<br>Wilpita Group | B. G. Buultjens<br>Austin M. de Silva<br>A. E. Buultjens<br>Errol layawickreme<br>Fred Abeyasund ere | B. G. Buultjens<br>Austin M. de Silva<br>A. E. Buultjens<br>Errol layawickrema<br><b>Christie</b> Abeyasundere | Caretaker<br>Victor C. Silva<br>Conductor<br>Stanley Silva<br>Wm. A. Wijesekera      | <b>60</b><br><b>52</b><br><b>70</b><br><b>315</b><br><b>1,505</b> | <b>60</b><br>52<br><b>70</b><br><b>301)</b><br><b>1,215</b> | —<br>—<br>—<br>—<br>335 | —<br>—<br><b>70</b><br><b>107</b><br>357 | <b>60</b><br>—<br><b>70</b><br><b>1</b><br>314 | 5<br><b>188)</b><br><b>212</b>   | Dickwella. Matara.<br>Matara.<br>Matara.<br>Weligama 751 Cn. 171 <b>Py.</b><br><b>Akuressa 5. Matara R. S. 21. Hosp.</b><br>at Matara and Disp. at Akuressa.<br>Other Products include II acres<br>Citronella, 113 acres Cinnamon, 30<br>acres Paddy and 5B acres Food. |
| Yainnewattet  | <b>See Ittepitiya</b>  |  |  |   |   |                         |  |  |                                  |   |

**MATURATA (Tamil : Maturatai) Including the Sub-Division of Kurunda Oya Valley**

District distance 5 miles from Brookside Rai way Station and 6 miles from Kandapola Station ; 35 miles from Kandy ; 105 from Colombo. Elevation 3,500 to 6,500 feet.  
**Telegraph Offices at Kandapola and Maturata.** Hospitals and Dispensaries as indicated by notes. Telephone Exchange at Maturata and Ragalla (Halgranoya)

|  |   |   |   |                          |                 |                 |        |                |  |
|--|---|---|---|--------------------------|-----------------|-----------------|--------|----------------|--|
| <b>Allacollawewa</b><br><b>Alma Group (including</b><br>Greymont, Alma. Lean-<br>gawelle and Seaton)<br>ID 192 (3000 to 5600 ft.)                                    | (Included in Gonapitiya Group)<br>Alma Tea Estates Co.,Ltd. Cargills, Ltd.            |   | G. E. D. Foster, (Manager), 1880 1079 10051 — — <b>731</b><br>T                   |                          |                 |                 |        |                | <b>Kandapola P. 0. I I</b> <b>Telegrams.</b><br>Maturata. Peradeniya Junction, R.S.,<br>34. Phone Maturata 23. Hosp. at<br>Maturata and on Estate. |
| <b>Diyabubula</b><br><b>Ellamulle Group</b> (inclgd.<br>Welakellie and<br>Galella) ID 175 (3200 to<br>5500 ft.)  | H. C. de Silva<br>Colombo Commercial<br>Co., Ltd.                                     | <b>Colombo Commercial</b><br><b>Co., Ltd,</b> | Eric Pern and E. Ty der   | <b>40</b><br><b>1756</b> | —<br><b>703</b> | —<br><b>629</b> | —<br>— | —<br><b>38</b> | Maturate<br>Maturata P. 0, and T. <b>0. 5.</b> Kandy<br>R. S. 30. 'Phone No. 28 Maturata.<br>Hosp. at Maturata and Disp. on Estate.                |
| <b>Galena</b><br><b>Gonapitiya Group</b> (inclgd<br>Gonapitiya and Mareue-<br>ma. Gonakelle. Allacolla<br>siz and <b>Keenagolla</b> )<br><b>8 (4000 so 6000</b> ft., | (Included in Ellamulle Group.)<br>The Uplands Tea Estates Whittall & Co.<br>Co.. Ltd. |   | <b>R. Schofield.</b> (Manager),<br><b>A. E. Helling &amp; Donald,</b><br>(Assts.) | 1379 1090 1090           |                 |                 |        |                | Kandapola 6. Maturata : Brookside<br>A.S. 83. Phone No. 95 Maturata. Hosp.<br>ac Maturata and Disp. and Hosp. on<br><b>Estate.</b>                 |

**MATURATA** (Continued)

|   |  |   |   |                         |   |   |    |   |  |   |
|---|--|---|---|-------------------------|---|---|----|---|--|---|
| <b>Goodwood Grey moot Kabragalta D 181 (3500 to 5200 ft. y</b>  | (Included in Mandara Newera.)<br>(Included in Alma Group.)<br>Ceylon Tea Plantations Co., Ltd. | Ceylon Tea Plantations Co., Ltd. & Galaha Ceylon Tea Estates and Agency Co., Ltd. | <b>Eric Pern</b> (Acting)                 | <b>938 4B9 457</b> —    |   |   |    |   |  | 32 Maturata P.O. 8. T.O. 5. Phone Cd Maturata 804. Kandy R.S. 33. Hosp. at Maturata. Disp. on Estate.   |
| <b>Leangawelle Mandara Newera (Incklg. Goodwood) D 186(3800-5300 ft.)</b>   | (Included in Alma Group).<br>Trustees of W. M. R. Elwes  | Julius and Creasy   | <b>Geo Roberts</b>                        | <b>1131 500 500</b> —   |   |   |    |   |  | 7 I Kandapola P.O. 10. Peradeniya Junction T&Gr R.S. 35. Maturata T.O. 6. Phone No. 26 Maturata and Disp. on Estate.  |
| <b>Marigold &amp; Donachie D 168 (3500 to 5700 ft.)</b>   | Marigold Tea Estates Ltd.  | <b>Carson &amp; Co., Ltd.</b>   | <b>M. E. Finlinson</b>                    | <b>590 552 552</b> —    |   |   |    |   |  | 30 Kandapola Maturata T.O.; Brookside T&Gr R.S. 6. Phone No. 7 Maturata. Hosp. at Maturata and Disp. on Marigold.   |
| <b>Seaton, Ascot and Robertson's Land Uda Arn batenne D 293 (3500 to 6500 ft.)</b>  | (Included in Alma Group)   |   |   |                         |   |   |    |   |  |   |
| <b>Unagahagalla &amp; Kadir-malaie Wevakele</b>   | <b>V. P. K. R. Muttiah Ambalam &amp; others</b>  | <b>V. P. K. R. Muttiah Ambalam &amp; others</b>                                   | <b>P. K. M. A. K. Ambalam</b>             | 21 21 21                | — | — |    |   |  | Maturata I. Brookside R.S. 7i. Hosp. and Disp. at Maturata. Maturata. Brookside R.S. 7).  |
|   | <b>P. K. M. A. K. Ambalam</b>  | <b>P. K.11. A K. Ambalam</b>  | <b>P. K. M. A. K. Ambalam</b>             | 24 24 24                | — | — |    |   |  |   |
|   | <b>S. D. S. Gunatilaka</b>   | <b>S. D. S. Gunatilaka</b>  | <b>D. W. M. Seneviratna</b>               | 128 50                  |   |   | 78 | — |  | Kumbalgamuwa T.O. Maturata. Porterage 80 cents.   |
| <i>KURUNDU O YA VALLEY</i>  |  |   |   |                         |   |   |    |   |  |   |
| <b>Bramley D 173 (5300 ft.)</b>   | The Central Province Mackwoods Ltd. Ceylon Tea Co., Ltd.                                       |   | Stanley Howard.) P., U.M.                 | 29i 254 254             | — |   |    |   |  | <b>Kandapola 9. Maturata 5.</b> 'Phone No. 25 Maturata. Brookside R.S. 7. Hosp. at Maturata and Disp. on Estate.  |
| <b>High Forest 1, 11 &amp; Div'sions D 180 (5100-5800 ft.)</b>  | High Forests Estates Co., Whittall & Co. Ltd.  |   | <b>H. Allen and F. R. Jacob</b>           | <b>1599 1232 1183</b> — |   |   |    |   |  | 49T Kandapola 9. Maturata 3). Brookside R.S. 5. Phone No. 22. Maturata. Hosp. at Maturata and Disp. on Estate. Kandapola 10). Maturata 7. Brookside R.S. 8 Hosp. at Maturata and Disp. on Bramley estate. |
| <b>Lauriston D 184 (5300 ft.)</b>   | United Planters Co., of Boustead Bros. Ceylon, Ltd.  |   | <b>Stanley Howard J.P.,U.M.</b>           | <b>235 160( 160!</b> —  |   |   |    |   |  | Halgranoya 3. Brookside R. S. 3. Phone No. 06 Halgranoya. Hosp. Maturata and Disp. on Silverkandy Estate.   |
| <b>Mahacoodagalla D 185 (600 ft.)</b>   | Maturata Tea and Rubber Estates Co.. Ltd.  | Galaha Ceylon Tea Estates and Agency Co., Ltd.                                    | <b>F. G. Alderson Smith. J.P. U.M.</b>    | <b>304 288 288</b> —    |   |   |    |   |  | <b>211 Kandapola P.O. I I.</b> Telegrams N'Eliya ('phoned). Brookside R.S. 6. Phone No. 27 Maturata. Hosp. at Maturata and Disp. on Maturata Group.   |
| <b>Maturata Group D 189 (5150 ft.) Kurundu Oya including Kurunda Oya, Maturata and Woodcote Rillamulle D 190 (5180 ft.)</b> | Ceylon Upcountry Tea I Bois Bros. & Co., Ltd. Estates Ltd.                                     |   | <b>Charles de Lemon M.C., F.R.E.S.</b>    | 688 609 588             | — | — |    |   |  | 1ST I Kandapola 12.). Maturata 5). Brookside R.S. Hosp. at Maturata and Disp. on Bramley Estate.  |
|   | Lanka Plantations Co., Ltd.  | <b>J. M. Robertson &amp; Co.</b>  | <b>R. K. Lowry Stanley Howard (Actg.)</b> | 561 220 220             | — |   |    |   |  |   |

**MATARA AND WELIGAMA** (Continued)

| Estates  | Proprietors or Lessees  | Agents or Correspondents  | Resident Managers and Assistant Superintendents                                     | ACREAGE                         |                                 |                       |                            |                           | Post Town and Further Information |  |
|--|---|---|---|---------------------------------|---------------------------------|-----------------------|----------------------------|---------------------------|-----------------------------------|--|
|  |   |   |   | Total                           | Cu-<br>vated                    | Tea                   | Rub-<br>ber                | Coco-<br>nut              |                                   | Other<br>Prdts.  |
| 113 kwatta<br>rugam uwa<br>YOH neer  | F. E. Alias<br>G. P. Keuneman<br>W. G. Don Kirigorls<br>Appuhemy                                    | F. E. Allen<br>Mrs. E. S. Balasuriya  | F. E. Alien<br>Conductor  | 36.<br>175<br>400               | 36),<br>135<br>400              | —<br>—<br>—           | —<br>—<br>—                | 36;<br>135<br>100         | 260<br>Cit<br>100Fd.              | Matara 9.<br>Akuressa 3f. Matara R. S. 163,<br>Weeraketiya Sub. P. 0.  |
| V iharagolahena Group<br>Walas gala  | D. A. Ranaweera<br>E. M. W. Jayasuriya  |   | D. Alahakoon<br>E. M. W. Jayasuriya<br>(Manager) D. P. Wick-<br>ramasinghe (Supdt.) | 115<br>151                      | 90<br>151                       | —<br>—                | 79<br>5                    | 2<br>146                  | 9Cn<br>—                          | Kirinda. Hamra R. S. 27.<br>Aparekka R. 0. Matara P. 0. 7. Matara<br>R. S. 7.  |
| Walesgalawatta<br>Weketurnulla<br>Wellamadama<br>West Charley Mount<br>Wiipita Group | B. G. Buultjens<br>Austin M. de Silva<br>A. E. Buultjens<br>Errol Jayawickrema<br>Fred Abeyasundere | B. G. Buultjens<br>Austin M. de Silva<br>A. E. Buultjens<br>Errol Jayawickrema<br>Christie Abeyasundere | Caretaker<br>Victor C. Silva<br>Conductor<br>Stanley Silva<br>Wm, A. Wijesekera     | 60<br>52<br>70<br>3151<br>1,505 | 60<br>52<br>70<br>3011<br>1,218 | —<br>—<br>—<br>—<br>— | —<br>—<br>—<br>107'<br>357 | 60<br>—<br>70<br>5<br>314 | —<br>52Cn<br>—<br>1813,<br>212    | Dickwella. Matara.<br>Matara.<br>Matara.<br>Weligama 751 Cn. 171 Py.<br>Akuressa 5. Matara R. S. 21. Hosp.<br>at Matara and Disp. at Akuressa.<br>Other Products include 1 1 acres<br>Citronella, 113 acres Cinnamon, 30<br>acres Paddy and 58 acres Food. |
| Ya innew atta  | See Ittepitiya  |   |   |                                 |                                 |                       |                            |                           |                                   |  |

**MATU RATA (Tamil : Maturatai) Including the Sub-Division of Kurunda Oya Valley**

District distance 5 miles from Brookside Railway Station and 6 miles from Kandapola Station ; 35 miles from Kandy ; 105 from Colombo. Elevation 3,500 to 5,500 feet.

Telegraph Offices at Kandapola and Maturata. Hospitals and Dispensaries as indicated by notes. Telephone Exchange at Maturate and Ragalla (Halgranoya)

|  |   |                      |  |             |          |           |        |                              |  |
|--|---|----------------------|--|-------------|----------|-----------|--------|------------------------------|--|
| <b>Allacollawewa<br/>Alma Group</b> (Including<br>Greymont, Alma, Lean-<br>gawelle and Seaton)<br>D 192 (3000 to 5600 ft.) | (Included In Gonapitiya Group)<br>Alma Tea Estates Ca., Ltd.                          | Cargilla, Ltd,       | G. E. D. Foster, (Manager)                                     | 1880        | 1079     | 1005      | —      | 731<br>T                     | Kandapola P. 0. 11 ; Telegrams.<br>Maturata, Peradeniya junction, R.S,<br>39. Phone Maturata 23. Hosp. at<br>Maturata and on Estate. |
| Diyabubula<br>)Ellamulle Group (inclgd.<br>Ellamulle, Welakeille and<br>Galena) D 175 (3200 to<br>5500 ft.)                | H. C. de Silva<br><b>Colombo Commercial<br/>Co., Ltd.</b>                             | Colombo<br>Co., Ltd, | Commercial Eric Pern and E. Tinier                             | .40<br>1756 | —<br>703 | 15<br>629 | —<br>— | 38<br>Cd<br>25<br>T<br>f IPy | Maturata<br>Maturata P. 0. and T. O. 5. Kandy<br>R, S. 30. Phone No. 28 Maturata.<br>Hosp. at Maturata and Disp. on Estate.          |
| Galena<br>Gonapitiya Group (incldg<br>Gonapitiya and Margue-<br>rira, Gonakelie, Anatolia-<br>6174 ,4000 r.l.,e,Orag.IV.1) | (Included in Ellamulle Group.)<br>The Uplands Tea Estates Whittall & Co.<br>Co., Ltd. |                      | R. Schofield. (Manager),<br>A. F. Helling & Donald<br>(Assts.) | 1379        | 1090     | 1090      | —      |                              | Kandapola 6. Maturata ; Brookside<br>R.S. 81. Phone No. 95 Maturata. Hosp.<br>at Maturata and Disp. and Hosp. on<br>Estate.          |

**MATURATA (Continued)**

|   |  |  |  |  |             |             |          |        |            |   |
|---|--|--|--|--|-------------|-------------|----------|--------|------------|---|
| Goodwood<br>reymont<br><b>Kabragalla</b> D 181 (3500<br>to 5200 ft.)  | (Included In Mandara 1Newera.)<br>(Included in Alma Group.)<br>Ceylon Tea Plantations<br>Co., Ltd. | Ceylon Tea Plantations<br>Co., Ltd. & Galaha Cey-<br>lon Tea Estates and<br>Agency Co., Ltd. | Eric Pern (Acting)   | 938  | 489         | 457         | —        | —      | —          | 32 Maturata P.O. 8. T.O. 5. Phone<br>Cd Maturata 804. Kandy R.S. 33. Hosp.<br>25 at Maturata. Disp. on Estate.<br>T&Gr  |
| Leangawelle<br>Mandara Newera (I ntIdg.<br>Goodwood) D 186(3800-<br>5300 ft.)   | (Included in Alma Group).<br>Trustees of W. M. R.<br>Elwes   | Julius and Creasy  | Geo Roberts  | 1131   | 500         | 500         | —        | —      | —          | 7 Kandapola P.O. 10. Peradeniya Junction<br>T&Gr R.S. 35, Maturata T.O. 6. Phone No. 26<br>Maturata and Disp, on Estate.  |
| Marigold & Donachla<br>D 188 (3500 to 5700 ft.)   | Marigold Tea Estates Ltd.  | <b>Carson &amp; Co., Ltd.</b>  | M. E. Finlinson  | 590  | 552         | 552         | —        | —      | —          | 30 K an d apola9i. Matu rata T.O.; Brookside<br>T&Gr R.S. 6. Phone No. 7 Maturata. Hosp.<br>at Maturata and Clap. on Marigold.  |
| Seaton, Ascot and<br>Robertson's Land<br>Uda Arnbatenne D 293<br>(3500 to 6500 ft.)<br>Unagahagalla & Kadir-<br>malaie<br>Wevakele        | (Included in Alma Group)   | V. P. K. R. Muttiah Amba-<br>lam & others<br>P. K. N. A. K. Ambalam                          | V. P. K. R. Muttiah Amba-<br>lam & others<br>P. K. M. A K. Ambalam | P. K. M. A. K. Ambalam<br>P. K. M. A. K. Ambalam | 21<br>24    | 21<br>24    | 21<br>24 | —<br>— | —<br>—     | Maturata I. Brookside R.S. 7 Hosp.<br>and Disp. at Maturata.<br>Maturata. Brookside R.S. 7'.  |
|   | S. D. S. Gunatilaka  | S. D. S. Gunatilaka  | D. W. NI. Seneviratna  | 128  | 50          | —           | —        | 78     | —          | l' Kumbalgamuwa T.O. Maturata. Porter-<br>age 80 cents.*  |
| <i>KURZINDU OY A VALLEY</i>   |  |  |  |  |             |             |          |        |            |   |
| Branlay D 173 (5300 ft.)  | The Central Province<br>Ceylon Tea Co., Ltd.   | Mackwoods Ltd.   | Stanley Howard. J.P., U.M.   | 297  | 254         | 254         | —        | —      | —          | Kandapola 9. Maturata 5. 'Phone No.<br>25 Maturata. Brookside R.S. 7, Hasp.<br>at Maturata and Disp. on Estate.   |
| <b>High Forest I, 11 &amp; III.</b><br>Div'sions D 180 (5100-<br>5800 ft.)<br>Lauriston D 184 (5300 fc.)                                  | High Forests Estates Co.,<br>Ltd.  | Whittall & Co.   | H. Allen and F. P.. Jacob  | <b>1599</b>                                      | <b>1232</b> | <b>1183</b> | —        | —      | —          | 49T Kandapola 9. Maturata 31. Brookside<br>R.S. 5. Phone No. 22. Maturata.<br>Hosp. at Maturata and lisp. on Estate.<br>Kandapola 101. Maturata 7. Brookside<br>R.S. 81.. Hosp. at Maturata and Disp.<br>on Bramley estate. |
| Mahacoodagalla D IBS<br>(600 ft.)   | Maturata Tea and Rubber<br>Estates Co., Ltd.   | Galaha Ceylon Tea Estates<br>and Agency Co., Ltd.  | F. G. Alderson Smith, J.P.,<br>U.M.                                | <b>304</b>                                       | 288         | <b>288</b>  | —        | —      | —          | Halgranoya 3. Brookside R. S. 3.<br>Phone No. 06 Halgranoya. Hosp.<br>Maturata and Disp. on Silverkandy<br>Estate.  |
| <b>Maturata Group D 189</b><br>(5150 ft.) Kurundu Oya<br>including Kurunda Oya,<br>Mzturaca and Woodcote<br>Rillamulle D 190(5100<br>ft.) | Ceylon Upcountry Tea<br>Estates Ltd.   | Bois Bros. & Co., Ltd.   | Charles de Lemos M.C.,<br>F.R.E.S.                                 | 688  | 609         | 588         | —        | —      | —          | 21T Kandapola P.O. II. Telegrams N'Eliya<br>('phoned). Brookside R.S. 6. Phone<br>No, 27 Maturata. Hosp. at Maturata<br>and Disp. on Maturata Group.  |
|   | Lanka Plantations Co.,<br>Ltd.   | J. M. Robertson & Co.  | P. K. Lowry Stanley<br>Howard (Actg.)                              | 561  | <b>220</b>  | <b>220</b>  | —        | —      | <b>15T</b> | Kandapola 121. Maturata 5). Brook-<br>side P.S. Hosp. at Maturata and Disp.<br><u>on Bramley Estate.</u>  |

Ca—Cacao ; Cd—Cardamoms ; Co—Coffee ; Gr—Grass ; Py—Paddy ; 7—Timber ; Hosp—Hospital ; Disp—Dispensary ; Cn—Cinnamon,

**MEDAMAHANUWARA** Packam)

District distant 25 to 40 miles from Kandy ; 95 from Colombo. Elevation 2,500 to 4,500 feet. Hospital and Dispensary at Teldeniya, unless otherwise indicated. Post Offices at Urugala and Rangala. Telegraph Offices at Rangala and Teldeniya. Railway Stations at Kandy, Wattegama and Katugastota. (Small Gardens. not included here, may aggregate 150 acres Cardamoms and some tea). Telephone Exchange at Rangala.

| Estates   | Proprietors or Lessees  | Agents or Correspondents                                      | Resident Managers and Assistant Superintendents | ACREAGE |              |                 |                  | Post Town and further Information |   |
|---|---|---|---|---------|--------------|-----------------|------------------|-----------------------------------|---|
|   |   |   |   | Total   | Culti- vated | Tea ftwb- fifer | Coco- nut Prdts. |                                   |   |
| <b>Alliwetatenno and Velladoomba Ad ilethhi mi</b>  | (Included in Woodside Group).<br>P. Sidambaram Pillai and Sons Ltd.   |   | S. Periasamy                                    | 318     | 40           | —               | —                | 40 Cd                             | Udls pattu.   |
| <b>Deanstone C 537 (3500 to 4500 ft.)</b>   | Kobonella Estates Co. of Ceylon Ltd.                                  | Whittall & Co.(Attorneys)                                     | A Garnett Hotsfall and Conductor                | 1111    | 368          | 318             | —                | 80 Cd                             | Urugala 7. Kandy R.S. 27. Phone No. 1 Nugatenne. Hosp. at Teldeniya and Disp. on Estate.                  |
| <b>Dodangolla (3500 to 4500 ft.) C 564</b>  | P. Sidambaram Pillai and Sons Ltd.                                    | P. Sidambaram POW and Sons Ltd., <b>Kandawatte, Teldeniya</b> | S. Sathasivam, F.C.I.                           | 501     | 270          | 227             | —                | 31 Cd                             | Urugala 2. Teldeniya B. Wattegama R.S. 20. *Phone No. 11 Nugatenne.                                       |
| <b>Fincham's Land (3700 ft.)</b>  | IC R. Samaraturge   | K. R. Samaraturge and U. John                                 | K. R. Samaraturge                               | 144     | 127          | 85              | —                | 38 Cd                             | Urugala 11. Kandy R.S. 3.   |
| Fincham's Land No. 2.   | Puncha Ex-Vidane and others   |   | Resident  | 311     | 313          | 31              |                  | 4Py                               | Urugala 11.   |
| <b>Gallakelle (3000 ft.) (incIdg. Nawanagalla)</b>  | <b>Geo. Johnston, U.M.</b>  | Mackwoods, Ltd.   | R. G. Johnston                                  | 722     | 642          | 455             | 73               | 4 110 Cd                          | Urugala. Phone 3 and 10 Nugatenne. R.S. 21 Kandy.   |
| <b>Godamuduna (2000 ft.)</b>  | <b>H. Wm. de Silva</b>  | <b>H. Wm. de Silva</b>  | Uncultivated                                    | 50      | —            | —               | —                | —                                 | Urugalla 13. Kandy R.S. 18. Hosp. at <b>Teldeniya and Disp. at</b> Urugala.                               |
| <b>Hangurugama</b>  | Getagahawalla Estates Ltd.  | Superintendent, Getagahawalla Group, Rangalla                 | 0. Coomaraswamy                                 | 210     | 70           | 35              | —                | 35 Cd                             | Urugala 3. Kandy R.S. 18.   |
| <b>Iddemekelle</b>  | <b>de V. Godfray and F. J. Holloway</b>                               | ...   | Geo. Armstrong                                  | 242     | 100          | 100             | —                | —                                 | <b>Madugoda P.O. Urugala T.O. Kandy R.S. 34. Tea interplanted with Papaw.</b>                             |
| <b>Kobonella (incIdg. Hors-Rands.) C 547 (3000 to 4000 ft.)</b>   | Kobonella Estates Co., of Ceylon, Ltd.                                | Whitcalf & Co., S.A.  | <b>J. Garnett Horsfall &amp; G. H. Tiasera</b>  | 7213    | 3872         | 247             | 1                | 140 Cd                            | <b>Urugala 10. Kandy R.S. 30. Disp. on Estate.</b>  |
| <b>Meeman agalle Merisketiya C 552</b>  | (Included In Deanstone) (Included in Waitalawa Group)                 |   |   |         |              |                 |                  |                                   |   |
| <b>Nawanagalla C 551 (3500 to 4500 ft.) (Part of Gallakelle)</b>  | <b>GOO. Johnstone, J.P., U.M,</b>                                     | <b>Mackwoods Ltd.</b>   | R. G. Johnston                                  | 304.1,  | 2403         | 156             | —                | 843 Cd                            | Urugala 4. Rangalla 13. Kandy R.S. 24. HCsp. at Teldeniya & Disp. at Nadu-gods.                           |
| <b>Nugagalla Group C709 (3000-4560 ft.)</b>   | (Included in Waitalawa Group)   |   |   |         |              |                 |                  |                                   |   |
| <b>Waitalawa Group (in- clude Vvaitarawa, rilris- ktUya, Bombra, Nuga- gaila. Hare Park, Loofoo- watte, Dehigolla. Ensal- watts.) C 559</b> | Ceylon Amalgamated Tea J. M. Robertson & Co. and Rubber Estates. Ltd. |   | R. N. Searancke, M.G. & D. L Oliver             | 3264    | 11713        | 1441            | —                | 341 Cd                            | Urugala P.& T.O.5, Kandy P.S. 22. Hosp. at Teldeniya. Disp. at <b>Madugoda 4. *Phone No. 4 Nugatenne.</b> |



MEEDIUMANAT4 LIWAPLA (Continued)

|   |                |                |                  |               |      |        |  |
|---|----------------|----------------|------------------|---------------|------|--------|--|
| Woodside Group C 560<br>(including Woodside, Wevetenne, Aliwetenatenne, Velladoomba, Kiriketiya & Wattekelle) (2500—4000 ft.) | A. Betts Brown | J. G. Horsfall | H. A. B. Tissera | 17391 719 500 | 26 — | 193 Cd | Urugala 6. Kandy R.S. 24. 'Phone No. 8. Nugacenne. Hosp. at Teldeniya and Disp. at Madugoda. |
|---|----------------|----------------|------------------|---------------|------|--------|--|

MONARAGALA (Tamil: Kadaval, or Kowdava)

District distant from Haputale Railway Station 45 miles ; from Colombo 152 miles. Elevation 600 to 3,500 feet. Hospital and Dispensary at Honaragata, unless otherwise indicated. Post Town and Telegraph Station for the whole district, Plonaragala.

|   |  |  |                            |                       |         |     |  |
|---|--|--|----------------------------|-----------------------|---------|-----|--|
| Alliawattie W 228   | Ku marawatte Estates Ltd.                    | The Eastern Produce Estates Co., Ltd., Colombo | V.W. Birkbeck, J.A. Costa  | 1279 550              |         |     | Mostaragalle 3. Haptstak R.S. 48.  |
| Buttala Gap (1000 ft.)  | H. H. M. Aboobucker Hadjiar & M.I. Mohamed   | J. A. Costa                                    | D. A. de Silva             | 1992 186 —            | '186    | — — | Monaragala ID. Weillawaya t2. Haputale R.S. 40.                          |
| Geelong   | L. B. Gourlay and H. H. Akolisappu           | L. B. Gourlay                                  | L. B. Gourlay              | 308 226 226           |         | — — | Monaragala 5_ Haputale 53.   |
| Kumaradola (1800 ft.) W 221   | Kumarawatte Estates Ltd.                     | Eastern Produce & Estates Co., Ltd.            | V.W. Birkbeck, J.P., U.K.  | 888 672 226 446       |         | — — | Monaragala 3). Phnom'. RS. 48.   |
| Kumbukkan (450 ft.) W88   | do   | do   | do                         | 997 577 — 577         |         |     | Mooeragaia 5. Haputale R.S. 43.  |
| Moneragala Group (Walton 2500 to 3500 ft.) Maragalla (1000 to 3500 ft.) Muppana (500 ft.) and Lachesis (1200 to 2500 ft.) W 219 | Moneragala Rubber Co., Ltd.                  | Gordon Frazer & Co., Ltd.                      | Lewis B. Gourlay           | 1845 1.5112 348 11632 |         |     | Monaragala 45. Haputale R.S. 5i Hosp. at Monaragala and DLsp. on Estate. |
| Moneragala Orchards   | Monaragala Orchards Ltd.                     | ...  | Lewis B. Gourlay           | 50 50 — — —           | 50      |     | Moaragala 4. 50 acres Citrus.  |
| Monerakelle (including Sirigalle, Hastings, Normandy, Parcheston, Pfna-golle)   | Monerakelle Rubber Eats, Ltd.                | j, M. Robertson & Co.                          | R_ Hawkeswood              | 1530 903 —            | 983 — — |     | Monaragala 3. Haputale R.S. 50.  |
| Muppana (500 ft.)   | Muppane Valley Ceylon Rubber Co. (1931) Ltd. | Gordon Frazer & Co., Ltd.                      | Lewis B. Gourlay           | 542 512               | 511 — — |     | Monaragala 2. Haputale R.S.  |
| Nakalla (400 ft.)   | Nakalla Rubber Co., Ltd.                     | Gordon Frazer & Co., Ltd.                      | Lewis B. Gourlay           | 527 405               | 405 — — |     | Monaragala 3. Haputale R.S. 50.  |
| Paravitla W 229   | Kumarawatte Estates Ltd.                     | The Eastern Produce Estates Co., Ltd. Colombo  | V. W. Birkbeck, J.P., U.M. | 1112 602              | 602 — — |     | Monaragala 6. Haputale R.S. 42.. Hosp. and Disp. at Buttala.             |
| Raxawa W 216 (150010)   | The Morar Tea & Rubber Co., Ltd.             | Geo. Steuart & Co.                             | R. Hawkeswood              | 203 102 —             | 102 —   |     | Monaragala 3. Haputale R.S. 50.  |

Ca—Cacao ; Cd—Cardamoms ; Co—Coffee ; Gr—Grass ; P7—Paddy ; T—Timber ; Hosp—Hospital Disp—Dispensary ; Ca—Cinnamon.

**MORAWAK K ORAL E (Tamil: Morovraikorlat), or Deniyaya District.**

District distant 51 to 60 miles from Galle and 130 from Colombo via Galle. Elevation 1,000 to 2,500 feet-

| Estates   | Proprietors or Lessees                             | Agents or Correspondents | Resident Managers and Assistant Superintendents | ACREAGE |                 |     |             |              |                 | Post Town and Further Information   |
|---|--|--------------------------|---|---------|-----------------|-----|-------------|--------------|-----------------|---|
|   |  |                          |   | Total   | Culti-<br>vated | Tea | Rub-<br>ber | Coco-<br>nut | Other<br>Prdts. |   |
| <b>Al/enliVarley</b>  | Heirs of P. L. Baronchle                           | Bartleet & Co.           | M. D. Yapa and P. L. Chandradasa                | 250     | 180             | 105 | 75          |              |                 | Morawaka 5. Gaffe R.S. 43.  |
| <b>Amangiliyahena</b>   | D. A. Raraweera                                    |                          | H. Don James                                    | 76      | 5               | 4   | 53          |              |                 | Urubokka, Matara R.S. 37.   |
| <b>Andaradeniya Group</b><br>(1600 to 2000 ft.)               | Heirs of P. L. Baronchie                           | Bartleet & Co.           | P. L. Jirsadasa and A. Rajapaksa                | 208     | 208             | 208 | -           |              |                 | Deniyaya 6. Galle R.S. 57.  |
| <b>Ahningkande M 8</b><br>(1500 ft.)                          | Deviturai Rubber & Tea Estates Co., Ltd.           | Geo. Steuart & Co.       | H. Lloyd Jones                                  | 7973    | 472             | 461 | 11          |              |                 | Deniyaya Matara R. S. 47.<br>'Phone No. 22 Deniyaya.  |
| <b>Atu Ela Div. A.</b>  | Muclaliyar S. P. Wijetunga                         | C. P. Hayley & Co.       | Felix P. Wijetunge                              | 100     | 100             | 35  | 62          | 4            | 5               | Morawaka 3J ; Matara R.S. 26.   |
| <b>Atu Ela Div. B</b>   | E. P. Wijetunge                                    |                          | Felix P. Wijetunge                              | 216     | 40              |     |             |              | 25              | Morawaka 31. Matara R. S. 36.<br>40 acres Citronella.   |
| <b>Aru Ella</b>   | Swaminathan Chettiar and 4 others                  | Proprietors              | A. B Viswasam and Conductor                     | 2092    | 2091            | -   | 70' q,      |              |                 | Morawaka, Mutant R. S.  |
| <b>13atagoda M 33</b>   | Mrs. leis de Silva                                 | S. Dunstan de Silva      | K. Raman Kutty Nair                             | 313     | 288             | 56  | 165         | 7            | 60              | Akuressa 2. Matara R.S. 15. Hosp. at Matara and Disp. at Akuressa.  |
| Extahena  | R. K. P. de Silva                                  | R. K. P. de Silva        | R. K. Henry de Silva                            | 200     | 70              | 70  |             |              | Py              | Beraiapanataka R. O. Deniyaya 3. Gana R.S. 55.  |
| Berubeula   | S. S. Jayawickrama                                 | S. S. Jayawickrama       | S. S. Jayawickrama                              | 160     | 160             | —   | 160         | —            |                 | Deniyaya 5. Coconuts in 5 acres of Rubber.  |
| <b>Beverley M 2 (1400 to 3000 k.)</b>                         | Beverley Tea and Rubber Estates, Ltd.              | Boustead Bros.           | H. L Colquioun                                  | 2295    | 1184            | 740 | 444         | —            | 8               | Deniyaya 7. Matara R.S. 52. Hosp. at Deniyaya and Disp. on Estate. Phone 802,   |
| <b>Brooklyn</b>   | Dr. M. de Costa                                    | Dr. M. de Costa          | F. Furlong                                      | 164     | 98              | 85  | —           | 5            | 8               | P.O. Morawaka 6. Disp Morawaka 6. Hosp. at Deniyaya B. Kotopola. T.O. Morawaka Matara R.S. 30. Hosp. at Deniyaya and Disp. at Morawaka. |
| <b>Budgeofred (11000ft.)</b>                                  | B. Wijeyaratne, F. Jayasekera and G. A. Gunasekera | G. A. Gunasekera         | G. A. Gunasekera                                | 105     | 100             | 77  | 22          | —            | —               | Deniyaya 4. M;atara R.S. 46. Phone Deniyaya 23.   |
| <b>Campden Hill</b> (inclgd. Nartagalana and Sweet Land) M 3. | United Planters Co., of Ceylon Ltd.                | Boustead Bros.           | E. T. Fernando                                  | 2414    | 810             | 573 | 237         | -            | —               | Deniyaya 4. M;atara R.S. 46. Phone Deniyaya 23.   |
| <b>Charlie Hill Craven</b>                                    | O. S. Goonawardene (See Ratnapura District)        |                          | D. S. Goonawardene                              | 24      | 24              | 24  | -           |              |                 | Ak8ressa via Matara.  |
| <b>Darobahena:(2700:ft.)</b>                                  | M. S. Furlong                                      | M. S. Furlong            | M. S. Furlong                                   | 138     | 381             | 381 | —           |              |                 | Deniyaya 13. Matara R.S. 55. Hosp. an Deniyaya and asp. on Hayes Estate.  |
| <b>Dankoluvra</b>   | United Planters Co. of Ceylon                      | Boustead Bros,           | A. B. Viswasam & Condr.                         | 490     | 411             | 411 | -           |              |                 | Pitabeddera P.O. Morawaka T.O. 16. Matara R.S. 22.  |
| <b>Dehigahaherm</b>   | Heirs of the late Dr. L. E. Buyaer                 | S. Wijeyaratne           | D. 1. D. D. Gunasekera                          | 60      | 461             | 21  | 7.5k        |              | —               | Dampanala. Deniyaya 52. Galle R. S. 5.9   |

**RAWAK IC O RALE (Continued)**

|  |   |   |   |                |                    |                  |                                       |              |  |
|--|---|---|---|----------------|--------------------|------------------|---------------------------------------|--------------|--|
| Deniyaya (including Downside and Longford (600 to 1600 h.) M 10 Dias Land                          | Deniyaya Tea and Rubber Estates Co., Ltd.                                   | Cumberbatch and Co.                         | <b>C. Barton</b>  | 1073           | <b>638 497 139</b> | <b>( —</b>       | <b>Deniyaya Galle R.S 51.</b>         |              |  |
| Diyadawa Group (inclgd. Matagobe & Hal pantenna M 44 (1 000.to 1500 ft.)                           | B. Amarasuriya  | Bartleet & Co.                              | <b>P. L. Jinadasa, D. F. A. Rajapakse</b>                       | <b>120</b>     | 120                | <b>120</b>       | Deniyaya 6. Gaffe 57.                 |              |  |
| Enselwatte (including Silverkande 11 5 (2300 to 2500 ft.)  | .Panadura Tea .& Rubber Co., Ltd.   | Amarasuriya & Co.                           | <b>S. P. D. Miranda</b>   | <b>690</b>     | <b>654 642</b>     | <b>— - 12 T</b>  | Deniyaya 3. Galle R.S. 48. 'Phone 25. |              |  |
| Eramuclugoda   | Geo. Weeraturna   |   | <b>L. C. de Mel (Manager). 1 A. J. W. Goonewardene (Supdt.)</b> | 3146           | 761                | 654              | 107                                   | <b>88 Rd</b> | Deniyaya 7. Matara R.S. 47. Hosp. at Deniyaya. Disp. on Estate. Phone Deniyaya 804.  |
| Etambagahayaya (1500 ft.)  | J. M, Allen and Mrs. J.A. Sirimane  | Simon O. Sirimane, V.A.                     | <b>L. N. A. Gunawardenc</b>                                     | <b>513</b>     | 374                | —                | 374                                   | —            | Akuressa 10. Matara 23. Hosp. at Matara and Disp. at Akuressa.   |
| Figland Group ( 1100 ft.)  | Heirs of Goonetilleke Trust   | Cumberbatch & Co.                           | <b>C. 11. Goonetilleke</b>                                      | <b>110</b>     | 110                | 63               | 20                                    | <b>6 21</b>  | Kotapola 4. Deniyaya 9. Matara R.S. 41- Hosp. at Deniyaya and Disp. at Bern-lapanacas-a. Arabian Coffee in the 2 acres of Coconuts |
| Galagaws Group (including Indikatudeniya, Katigahabi, Kotigala, Danduakala, and Paraketiya) M 28 - | Mudr. R.). Wijetunga  |   | <b>C. ). Saluwadana and 6 Conductors</b>                        | 3400           | 1264               | 991              | 180                                   | 2.5          | 13 Akuressa. Matara R.S. 20. Hosp. at Co Matara and Disp on Estate. 4 acres 53i nurseries and seed-bearers. Py                     |
| Gorakawela (800 ft.)   | A. E. Buultjens and Mrs. A. L. B. Ferdinand                                 | A. E. Buultjens and Mrs. A. L. B. Ferdinand | <b>E. C. H. Bartholomousz</b>                                   | 470            | 470                | 100              | 303                                   | <b>35 32</b> | Pitabeddara S. P. O. 1. Morawaka Akuressa 10. Marara 24. Other Products include 12 acres Paddy and 20 acres Cinnamon.              |
| Vandford M 9 (1500 It.)  | Handford Estate Co., Ltd.   | Geo. Steuart & Co.                          | <b>H. Llyod Jones</b>   | 765            | 435                | 375              | 60                                    |              | 329; Deniyaya 2. Matara 44. Phone 22 T & Gr  |
| Hayes Group Y 56 (incid g. Gongalla) (4000 ft.)  | Heirs of the late R. T Ramachandra  | Knell &Waldock                              | <b>Rajah Brodie</b>   | <b>2320</b>    | <b>6814 584"</b>   | <b>38</b>        |                                       |              | 57 Deniyaya 10. Matara 52. Hosp. at Cd Deniyaya and Disp. on Estate. 2 Py  |
| Iloradola (1000 ft.) Indola  | Geo. Weeratunge Dr. L. A. Paranavitane & A. D. Paranavitane                 | Geo. Weeratunge & Somerville & Co., Ltd.    | <b>Damon A. Abeydeera A. D. Paranavitane</b>                    | <b>200 200</b> | <b>— 228</b>       | <b>— 104; 80</b> | <b>200 391-</b>                       | <b>— 2</b>   | Akuressa 8. Matara R.S. 21. 2 Ben gamuwa R.O. Kotapola. Co   |
| Kandedcila   | P. G. Hoththotuwa   |   | <b>P. G. Hththotuwa and H. L. Caldera</b>                       | 78             | 78                 | 55               | 20                                    | <b>3</b>     | Pittabeddara, Morawaka T.O. 4.   |
| Karahinna Reenakandehena   | D. S. G. Goonawardene Goonetilleke Trust B Wijeyeratne and T. W Dissanayake | D. S Goonawardene B. Wijeyaratne            | <b>D. S. Cooneward e ne B. Wjeyaratne</b>                       | <b>24 50</b>   | <b>— 50</b>        | <b>— 191</b>     | <b>— 23; - 64</b>                     | <b>24</b>    | Akuressa via Matara. Beralapanatara S.P.O. Matara R.S. Hosp. at Deniyaya.  |

MORAWAIC, KORALE (Continued)

| Estates.   | Proprietors or Lessees  | Agents or Correspondents   | Resident Managers and Assistant Superintendents                                 | ACREAGE                   |                         |                           |                     |          |              | Post Town and Further Information  |
|--|---|--|---|---------------------------|-------------------------|---------------------------|---------------------|----------|--------------|--|
|  |   |  |   | Total                     | Culti-voted             | Tea                       | Rub-ber             | Coco-nut | Ocher Prdts. |  |
| <b>Kekuna Hem M 10</b>   | <b>D. K. Dia*</b>   | C.P. Hayley & Co. Matara, and A. V. Davith Appu                  | <b>L R Wickremasinghe</b>   | <b>80</b>                 | <b>80</b>               | <b>80</b>                 | —                   |          |              | Deniyaya <b>Matara 42.</b>   |
| <b>Kiripitiya Kiruwanaganga B. Kobomella Group (incdg. Kobomella, Galhena, Kekunadeniya Millagaha, hena Katabalahena).</b> | <b>D. A. Weeraratna</b><br>D. A. Ranaweera<br>E. M. W. Jayasuriya, J.P.,        | A. D. Paranavitane Bartleet & Co.<br>1, M. W. Jayasuriya, 1.1"., | <b>A. S. Ameraweera</b><br><b>H. Don James</b><br><b>G. Victor Wileyesekera</b> | <b>300</b><br>252<br>3671 | 2061<br>119<br>311      | 1081<br><b>119</b><br>185 | 98<br>—<br>JO       |          |              | <b>Beralapanatara R.O. Deniyaya. Kotapola, Matara R.S. 44. Beralapanatara S O. 4. Deniyaya 13. Matara R.S. 42. Hosp. at Deniyaya and Disp. at Beralapanatara. Portorage Rs. 1.20.</b>                  |
| <b>Kurulugala Group, Upper Viharahena and Beligallena M 4 (2800 to 3700 ft.)</b>   | Thos.,..Amarasuriya<br><b>(Included in Deniyaya Estate),</b><br>E. P. Wiletunge | Thos. Amarasuriya  | <b>de Silva</b>   | 866                       | 380                     | 380                       |                     |          |              | <b>Deniyaya 6. Galle R.S. 56. Tea includes 31 acres seed-bearers. 116 acres reclaimed.</b>   |
| <b>Longford Y 56 Lumbin</b>  |   |  | <b>Felix P. Wijetunga</b>   | 63                        | <b>63</b>               | <b>63</b>                 |                     |          |              | <b>Kotapola P.O., Morawaka P.O. &amp; T.O.5.</b>   |
| Mahendra (700 to 800ft.) M 67  | Mrs. Montague Jayawickreme  | Montague Jayawickreme  | <b>Paul E. Pieris and Victor de Silva (Asst. Supdt.)</b>                        | 25137                     | 254                     | 2                         | 54                  |          | 4            | <b>Morawaka 34. Galle 36. Tel. Portorage. 40 cents.</b>  |
| Mawarella M27.   | <b>H.. Don Carolis &amp; Sons, Ltd.</b>   | <b>H. Don Carolis Sons, Ltd.</b>                                 | <b>B. Rupasinha</b>   | 925                       | 847                     | 351                       | 410                 |          | 10           | <b>76 Gomila.Mawarala R.O. Kamburupityia Py IS. Macara R.S. 25. Deniyaya P. &amp; T.O. 5. Matara R.S.</b>  |
| Mervaelian   | Dr. Merl Perera-  |  | <b>S. B. Mendis</b>   | 163                       | <b>148</b>              | <b>78</b>                 | <b>65</b>           |          |              | <b>Co 14 Morawaka. Hosp. in Deniyaya. Disp. in Morawaka.</b>   |
| Morawaka   | <b>G. D. Jayasundene</b>  |  | <b>T. G. Henry de Silva</b>   | 176                       | 162                     | 43,                       | 72                  |          | II           | <b>Pr 211 Fr</b>   |
| Mu ru kandola (700 ft.) Nabarukanda  | <b>(Included, in Mahendra)</b><br>J. D. S. Boralessa                            | <b>Bartlett &amp; Co.</b>  | J. D. S. Boralessa Boralessa  | 100                       | 65.                     | <b>56</b>                 | —                   |          |              | <b>Akuressa 3. Matara R.S. 16.</b>   |
| Navathanai   | S. Muppaddathy  | Proprietor   | M. Chinna Thirukkottiappe, Chettyar   | 871                       | <b>86,</b>              | <b>762</b>                |                     |          | 94           | <b>Deniyaya 2_ Galle R. S. SI.</b>   |
| <b>Nissankavalley</b>  | R. C. Kannangara, M.S.C.  | R. C. Kannangara, M.S.C.   | <b>E. P. De Souza</b>   | 1831                      | 93                      | 70:                       |                     |          | 5            | <b>18 Deniyaya. Telephone No. 803 Deniyaya. GalleR.S. 54. Hosp. and Div. at Deniyaya 3). Morawaka P. &amp; T.O. 2. Demyaya 7. Macara48. Hosp. at Deniyaya and Disp. on. Estate. Phone Deniyaya 97.</b> |
| Okandehena Paniikande Y 60 (1900 ft.) Kolonrta KoralbK   | Ilangakoon<br>0..A. Ranaweera   |  | <b>L N. A. Gunawardene</b><br><b>*Harry W. Vitharane</b>                        | 73<br>844                 | <b>73</b><br><b>753</b> |                           | 73<br>—             |          | —<br>127-    | <b>Cd 7 Kotawiaa(Weiigarn Korale).</b>   |
| Pinnagodawartm rtgiala   | <b>D. Weerarunge</b>  | Abeyewardene and <b>O. We Lunge</b>                              | <b>Conductor</b>  | 47<br>170                 | 47<br><b>170</b>        |                           | 47<br><b>30 140</b> | —<br>—   | —<br>—       | <b>Pun:</b>  |

**PI O RAWAK K ORALE (Continued)**

|   |  |   |   |                   |                  |                |              |                  |   |
|---|--|---|---|-------------------|------------------|----------------|--------------|------------------|---|
| PoDeena (98 fc.)                                  | D. H. Wanigasekera and Heirs of the Estate of late Mr. D. D. Wanigasekera  | Somerville & Co. Ltd.                       | D. H. Wanigasekera                          | 67                | —                | 473            | -            | 10               | Maramba, Akuressa 5. Matara R.S. 19-Hosp. at Matara and Disp. at Akuressa.  |
| Poorana Pothotuwa Group (1306ft.)                 | Mrs. C. Ponnambalam W. M. Simon de Silva                                   | Abeyewardene & Co. Bartleet & Co.           | G. Thambipillai W. James Silva              | 60<br>117         | 60<br>88         | 60<br>83       | -<br>22      | 12               | Uruboka R.O. Deniyaya. Beralapanatara R. O. Deniyaya 10. Matara R.S. 41: Hosp. at Deniyaya and Disp. at Beralapanatara. Jungle 50 acres. c.'o Mahendra Estate, Morawaka - Galle R.S. 383. |
| Rambukana   | T. Weeraratne  | T. W. Weeraratne                            | P. D. M. Gunawardana                        | 49                | 49               | —              | 49           |                  | Deniyaya 2. Galle 52. Phone No. 805 Deniyaya.   |
| Ratnayaka Group M 23 (1500 ft.)                   | A. A. W. Ratnayaka Mu. handiram  | Keell & Waldock                             | V. G. W. Ratnayake                          | 688               | 509              | .416           | 67           | 20               | Beralapanatara R.O. Deniyaya 3. Galle R.S. 55.  |
| Taiapalakandie                                    | P. K. P. de Silva  | R. K. P. de Silva                           | Henry de Silva & Condr.                     | 52                | 52               | 52             |              |                  | Pitabeddera 13. Akuressa 9. Matara R.S. 23. Hosp. at Deniyaya and Disci. at Morawaka.   |
| Tannahena M 31 (102ft.)                           | The Grand Central (Ceylon) Rubber Estates Ltd.                             | Carson & Co., Ltd.                          | S. Sinnlah                                  | 609               | 609              | -              | 609          |                  | Deniyaya 2. Matara R.S. 44. Morawaka 211. Matara R. S. 28. Kiriweldola 3. Deniyaya.   |
| Teni pitiya Tilruvanawila Group St. Therese's     | D. Asirvatham T. A. Jayawickrama R. C. Kannangara and Mrs. G. Abey. undera | R. C. Kannangara                            | D. Asirvatham T. A. Jayawickrama Conductor  | 39<br>74<br>32    | 39<br>56<br>32   | 35<br>19<br>30 | 4<br>25<br>— | —<br>3<br>2      | Deniyaya 7. Matara R. S. 51_ Partly planted in Tea.   |
| Upton   | Mrs. Albert Silva  |   | Eugene Balasuriya                           | 193               |                  |                |              |                  | Akuressa 8. Galle 32. Matara R. S. 24. Tel., Akuressa. Porterage R. 1.40. Forwarding Agents : Chas P. Haley. Matara.  |
| Urumutta M 22 (400 to 1200 ft.)                   | Eastern Ptduce & Estates Co. Ltd.  | Eastern Produce Estates Co.. Ltd.           | C. Mitchell Innes (Supdt. P. R. May (V.A.)) | 827               | 741              | -              | 741          | -                | Akuressa 4. Matara 18. Hosp. at Matara and Disp. at Akuressa. Weliwe, Matara R.S. 28. Morawaka 5 miles. Galie R. S. 43.   |
| Uruwala (120 ft.)                                 | D. A. Wanigasekara   | Somerville and Co., Ltd.                    | D. H. Wanigasekera                          | 200               | 196              | 115            | 60 - 21      |                  |   |
| Weliwe Yapland                                    | D. A. Ranaweera M. D. Yana   | Bartleet & Co.                              | H. Don James J. S. Robert                   | 54<br>115         | 54<br>103        | -<br>47        | 54<br>48     | 6 2              |   |
| <b>MULLAITTIVU</b>                                |  |   |   |                   |                  |                |              |                  |   |
| Ainiyattillaitoddam                               | S. M. Lebbe Marakkaiyer and A. Meerasaibu                                  |   | Conductor                                   | 22                | 22               |                |              | 22               | Mullaattivu,  |
| Aladiyiltoddans                                   | N. Velupillai and S. A. Velayuthapillai.                                   |   | Conductor                                   | 20                | 20               |                |              | 20               | Mullaattivu.  |
| Alampil Chilavattai Kappaicholaiyadiyiltailly dam | T. M. Saba Rutnam Roman Catholic Mission A. Jeremiah                       | T. M. Saba Rutnam R. C. Mission A. Jeremiah | Conductor S. Anthonipillai Conductor        | 63<br>1000<br>100 | 50<br>465<br>100 |                |              | 50<br>425<br>100 | 40Py<br>Mullaattivu.<br>Mullaattivu.  |
| Mahal kadu  | IL Knight and J. V. Span ter   | H. Knight & J. V. Spencer                   | Conductor                                   | 50                | 50               |                |              | 50               | - Mullaattivu.  |
| Momeltoddam                                       | Roman Catholic Mission   | R. C. Mission                               | Conductor                                   | 25                | 25               |                |              | 25               | — Mullaattivu.  |
| Mudaliyartoddam                                   | T. M. Saba Rutnam  | T. M. Saba Rutnam                           | Conductor                                   | 30                | 30               |                |              | 30               | Mullaattivu 2. Mankulam R.S. 30.  |
| Uppumaveri  | T. M. Saba Rutnam  | T. M. Saba Rutnam                           | Conductor                                   | 369               | 60               |                |              | 40 30            | Mullaattivu 4. Mankulam R.S. 34   |

Ca-Cacao ; Cd-C.ardamoms ; Co-Coffee ; Gr-Grass ; Py -Paddy ; T-Timber ; Hosp-Hospital ; Disp-Dispensary ; Co-Cinnamon.

**NEG OMBO (Tamil: Neercolombo)**  
**District distant 24-39 miles from Colombo. Hosp. at Negombo.**

| Estates  | Proprietors or Lessees  | Agents or Correspondents  | Resident Managers and Assistant Superintendents                       | ACREAGE                         |                                 |                       |                           |                                    | Post Town and Further Information  |
|--|---|---|---|---------------------------------|---------------------------------|-----------------------|---------------------------|------------------------------------|--|
|  |   |   |   | Total                           | Cultivated                      | Tea                   | Rubber                    | Coco-nut                           |  |
| <b>Adikkaremulla Ambagahahena</b>  | K. P. V. Carron<br>Heirs of late E. J. Samarawickrema, K.C.   | T. P. C. Carron   | Conductor<br>Conductor  | 52<br>117                       | 40<br>117                       |                       |                           | 40<br>117                          | <b>Negombo, R.S. 9. Dunagaha I. Badalgama R.O. Negombo 141.</b>  |
| <b>Andiamhalama Arellyakele Badalgama Bandarawatte</b>   | Or: C. J. C. de Silva<br><b>Dr. G. H. de Saram Peter de Silva Heirs of S. A. de A. Rajapakse</b>                            | <b>Dr. C. J. C. de Silva Dr. G. H. de Saram Peter de Silva</b>  | W. A. Fernando<br>C. E. H. de Saram<br>F. R. Fernando<br>M. C. Mendis | 1341<br>157<br>481<br>46        | 1341<br>157<br>481<br>46        |                       |                           | 134)<br>157<br>481<br>46<br>Cn     | <b>Andiambaiama. Minuwangoda. Mirigama. Badalgama R.O. Negombo.</b>  |
| <b>Batakanda Batekande Batakandewatta (Mary Hill) Bebrose (Derratawatte)</b>   | <b>A. J. S. Perera</b><br>O. P. Goonewardena<br>Mrs. <b>A. L. J. Croon Raj Chandra</b><br>Mrs. V. Croos Da Brera            | A.L.J. Croos Raj Chandra<br>Dr. V, Croos Da Brera   | G. M. P. Perera<br>Conductor<br><b>E. Silva</b><br>C. F. de Croos     | 119<br>37<br>149                | 118<br>37j<br>149               |                       |                           | 118<br>37;<br>149                  | <b>Badalgama. Negombo 11. Badalgama, Negombo. Badalgama, Negombo 10j.</b>  |
| <b>Bornugama Borupana</b>  | J. W. Mendis<br>Heirs of Maha-MudIr.j. <b>A. Perera</b>   | J. W. Mardis<br>J. Henry Perera   | J. W. Mendis<br>Conductor   | 40r<br>50                       | 40)<br>50                       |                       |                           | 40)<br>50                          | <b>Badalgama P.O. Katana T.O. Negombo R.S. Negombo II. Veyangoda R.S. B. Negombo.</b>  |
| <b>B ufugahawatta B ul ughawatta i ya</b>  | <b>Mudir. Tudor Rajapakse</b><br>Heirs of late Sir H. L. de <b>Mel</b>  | Mudir. Tudor Rajapakse<br>H. L. de Mel & Co.  | S. J. Peiris  | 25<br>117                       | 25<br>89                        |                       |                           | 25<br>89<br>4<br>Py                | Negombo. <b>50 acres Fruit.</b><br>Mahahunupitiya, Negombo.  |
| <b>Carl's Villa Carrington Group (Incidg. Durnalakotewa, Moteamulla &amp; Kaluachimuila) Condraduwa Croosthotem (Dalaukotuwa) Dalupathgedara</b> | <b>Serieviratne Bros. Mrs. Blanche Carron</b>   | <b>T. P. C. Carron</b>  | <b>Conductor A. P. L. Seven</b>                                       | 100<br>593                      | 100<br>593                      |                       |                           | 00<br>590<br>3                     | Kadirana.<br>Vogiana R.O., Bolawatta R.S. 2).  |
| <b>Dambuwa</b>   | Mrs. J. E. Perera<br>Mrs. <b>A. L. J. Croos Raj Chandra</b>   | <b>1, E. Perera</b>   | F. Aponsu<br>Conductor  | 80<br>147                       | 80<br>147                       |                       |                           | 80<br>110<br>37                    | Katana, Negombo.<br>Kochchikade 1.   |
| <b>Danwalakatuwa Darkotuwa Dawatagahawatte Dawatagaha Kurunduwatte</b>   | Heirs of late S. D. C. Gunasekera<br>Sir Wilfred de Soysa<br>A, J. Fernando Pune<br>Heirs of F. de Saram<br>L. Luvis Perera | <b>De Soysa &amp; Co., Ltd. A. J. Fernando Pulle J. de S. Ralepaksa (Lessee)</b>                          | <b>Conductor H. E. Fernando Conductor M. Silva Conductor</b>          | 312<br>426<br>55<br>150<br>24   | 312<br>426<br>55<br>150<br>24   |                       |                           | 312<br>400<br>55<br>—<br>—<br>24Cn | Katunayake,<br>Badalgama 2. Negomba 15.<br>Toppu Kochchikade.<br>150Cn Negombo.<br>24Cn Negombo.                                 |
| <b>Diklanda East Diklanda West Dorawwa Easter Seaton Eddilanda</b>   | L. J. M. Peiris<br><b>H. W. Peiris</b><br>Bank of ChettInad Ltd.<br>J. F. L. Drieberg<br>W. M. Rodrigo                      | T. P. Rupasingha<br>E N.M. Vijeyesekera(V.A.<br>Bank of ChettInad Ltd,<br>J. F. L. Drieberg<br>M. Rodrigo | <b>Rupasingka P. S. Nons</b><br>W. Ni. Rodrigo                        | 3045.<br>271<br>330<br>25<br>42 | 3041<br>271)<br>330<br>25<br>42 | —<br>—<br>—<br>—<br>— | 161<br>288<br>—<br>—<br>— | —<br>—<br>330<br>20<br>26<br>16Cn  | <b>Badalagarna. Negombo. Badalgama 2).</b> Negombo IS.<br><b>Kotedeniya.</b><br>5 Katana P.O. Negombo E.S.<br><b>Siduwa. i -</b> |

|  |                                  |                                  |                             |            |               |     |           |            |   |   |
|--|----------------------------------|----------------------------------|-----------------------------|------------|---------------|-----|-----------|------------|---|---|
| <b>Elhengodella</b>                          | M Clara Pinto                    | ...                              | Gond ,ccor                  | 95         | <del>95</del> | --  | 95        | —          | Negombo.  |   |
| <b>Evariwatta</b> No. I                      | H. J. Fernando                   | H. J. Fernando                   | H. I. Fernando              | 35         | <del>35</del> | —   | 35        | —          | Negombo.  |   |
| <b>Evariwatta</b> No. 2                      | M. D. Fernando                   | M. D. Fernando                   | Conductor                   | <b>40</b>  | <del>40</del> | —   | <b>40</b> | --         | <b>Negombo.</b>                                 |   |
| 1.76:IrTILUair                               | A. J. Daniel                     | A. Daniel                        | K. Edward Perera            | 70         | 70            | —   | 70        | —          | Kotadeniyawa ; Mirigama 5                       |   |
| <b>Gal mu kal ana</b>                        | C. M. Moraes                     | ...                              | Conductor                   | <b>100</b> | <b>100</b>    | —   | 100       | —          | Negombo.  |   |
| <b>Galmukalana</b>                           | K. P. V. Carron                  | T. P. C. Carron                  | R. Fernando                 | <b>144</b> | <b>144</b>    | —   | 144       | —          | Dunagaha. Negombo R. 5. 9.                      |   |
| <b>Galoluwa Group</b>                        | D. S. Fernando                   | ...                              | J. Fernando                 | <b>135</b> | 135           | —   | 135       | —          | Minuwangoda. Ja-Ela R.S.                        |   |
| <b>Galwake</b>                               | Heirs of Dr. A. S. Goose-wardene | De Soysa & Co.. Ltd.             | C. P. Wijetunge             | <b>65</b>  | 65            | —   | 65        | —          | Katana P.O. Negombo 12.                         |   |
| <b>Galwake Group</b>                         | L. S. I. Fernando                | A, H. de Silva                   | <b>A. H. de Silva</b>       | 50         | <b>50</b>     | —   | 50        | —          | Yogyiana, Negombo.                              |   |
| <b>Ganankete</b>                             | D. Don Elaris                    | D. Don Elaris                    | Conductor                   | 185        | 185           | —   | 185       | —          | Badalgama R.O. 5. Kochchikade P.O. and 8.5. 12. |   |
| <b>Gatefield</b>                             | Chilaw Coconut Co.. Ltd.         | ...                              | <b>J. M. P. Gunawardena</b> | 60         | 60            | —   | 60        | —          | Kochchikade 5.                                  |   |
| <b>Godigomuwa</b>                            | J. L. Rodrigo                    | J. L. Rodrigo                    | <b>A.J. Croos</b>           | 50         | <b>50</b>     | —   | 50        | —          | Badalgama.                                      |   |
| <b>Golua Pokuna</b> (T. Mootu Vangala Tatum) | Vernon Rajapaksa                 | Vernon Rajapaksa                 | W, Wimalachandra            | 1076       | 1076          | —   | 1076      | —          | Katunayake 2,                                   |   |
| <b>Gurugodella</b>                           | (see Paradise)                   | ...                              | ...                         | 127        | <b>125</b>    | —   | 9         | <b>93</b>  | <b>24</b>                                       | <b>Homagama.</b>                                    |
| <b>Habarakade</b>                            | Mrs.F. J. V. Abeyesundere        | John I. Perera                   | Watcher                     | <b>130</b> | <b>120</b>    | —   | —         | 120        | —   | <b>Halanduwana</b> 4. Negombo 9. Bolawatte R.S. I'. |
| <b>Haldanduwana John-waste</b>               | J. L. C. Rodrigo                 | C. Veerasingham (V.A.)           | <b>M. C. Amarasinghe</b>    | 146        | 146           | —   | —         | 146        | —   | Katana, Kochchikade R.S. 5. Telg_                   |
| <b>Halpe Group</b>                           | Dr. R. Caldera                   | Dr. R. Caldera                   | ...                         | 190        | <b>180</b>    | —   | —         | —          | —   | Dunagaha. 2. R.S. Negombo 10.                       |
| <b>Hiptulla</b>                              | Heirs of Y. A. <b>Jeewaniee</b>  | Dias Peiris & Co.                | <b>A. S. Fernando</b>       | 50         | 50            | —   | —         | 30         | 20  | Minuwangoda 5.                                      |
| <b>Horaheoa</b>                              | Heirs of Fred de <b>Zoysa</b>    | Cyril de Zoysa                   | W. Basnayake                | 109        | <b>109</b>    | —   | —         | <b>109</b> | —   | Minuwangoda.  |
| <b>Horakele</b>                              | Joseph de Croos                  | Joseph de Croos                  | Kangani                     | 141        | <b>141</b>    | —   | —         | <b>141</b> | —   | Negombo.  |
| <b>Horamukalana</b>                          | S. D. S. Rajapakse               | S. D. S. Rajapakse               | <b>S. D. S. Rajapakse</b>   | <b>48</b>  | <b>48</b>     | —   | —         | <b>48</b>  | —   | <b>Kacunayake.</b>                                  |
| <b>Horanpilla</b>                            | M. Jeronis Silva                 | M. Jeronis Silva                 | <b>M. Jeronis Silva</b>     | <b>14</b>  | <b>14</b>     | —   | —         | <b>14</b>  | —   | <b>1 Post</b> and T.O. Katana. Tel. Hockly.         |
| <b>Horawala</b>                              | T. W. Hockly, J.P., U.M, A.P.M.  | T. W. Hockly, J.P., U.M., A.P.M. | T. W. Hockly. U.M. A.P.M.   | 106        | 106           | —   | —         | 106        | —   | Katana. Mahahunupitiya, Negombo.                    |
| <b>Imbulgaswadiya</b> No. I                  | Heirs of late Sir H. L. de Mel   | H. L. de Mel & Co.               | <b>S. J. Peiris</b>         | 105        | 90            | —   | —         | 80         | —   | Demahandiya Katana. Negombo 4.                      |
| <b>Imbulgaswad i ya</b> No. 2                | Heirs of J. Mathias de Me        | ...                              | W. H. Tissera               | 323        | <b>323</b>    | —   | —         | 323        | —   | <b>Negombo.</b>                                     |
| <b>Kadirana</b>                              | Simon de Silva                   | Simon de Silva                   | W. Mend is                  | 889        | <b>889</b>    | —   | —         | 889        | —   | <b>Katunayaka</b>                                   |
| <b>Kadirana Group</b>                        | Gate Mudir. Tudor Rajapakse      | Gate Mudlr. Tudor Rajapakse      | Samuel Jayawardena          | 198        | 198           | —   | —         | 183        | 1   | 5Py Lihiniyagama R.O., Kochchikade.                 |
| <b>Kahatawela</b>                            | The Bank of Chcttinad,Ltd.       | The Bank of Chettinad,Ltd.       | M.H.Noordeen (Sundt.)       | <b>20</b>  | 20            | —   | —         | 20         | —   | <b>Negombo.</b>                                     |
| <b>Kalwarippu</b>                            | Heirs of I. Andrew Perera        | Mudlr. John Eric Perera          | Conductor                   | <b>250</b> | 250           | —   | —         | 250        | —   | Minuwangoda.  |
| <b>Kandapola</b>                             | Dr. Frank Gunasekera             | D. S. Parera                     | Conductor                   | <b>50</b>  | 50            | —   | —         | 50         | —   | Negombo   |
| <b>Kandekurunduwatta</b>                     | D. S. Perera                     | ...                              | M. Silva                    | 311        | 311           | —   | —         | 311        | —   | Negombo.  |
| <b>KankaniyamuIla</b>                        | Heirs of I. A. Perera & others   | ...                              | Conductor                   | 40         | <b>40</b>     | —   | —         | 20         | <b>20</b>                                       | Kotugoda.   |
| <b>Kasagahawatta</b>                         | C. F. de Zoysa                   | C. F. de Zoysa                   | C. P. Wijecunga             | 115        | 115           | —   | —         | 115        | —   | Katana.   |
| <b>Katana Group</b>                          | Heirs of Dr. A. S. Goone-wardene | De Soysa & Co., Ltd.             | ...                         | ...        | ...           | ... | ...       | ...        | ...   | ...   |



NEGOMBO (Continued)

20B

| Estates                 | Proprietors or Lessees  | Agents or Correspondents        | Resident Managers and Assistant Superintendents | ACREAGE |             |     |         |                  | Post Town and Further Information   |
|-------------------------|---|---------------------------------|---|---------|-------------|-----|---------|------------------|---|
|                         |   |                                 |   | Total   | Cult. vated | Tea | Rub-ber | Coto-nut         |   |
| Katilyayaya (Katiyala)  | J. Alex de Silva  | J. Alex de Silva                | K. Richard de Silva                             | 473     | 473         | —   | —       | 473              | Dambadeniya.  |
| Kattirstahana           | A. j. Fernando Pulle  |                                 | Conductor                                       | 37      | 37          | —   | —       | 37               | Toppu ; Negombo.  |
| Katukenda Group         | L.13. Fernando  | L. 8. Fernando                  | W, M. de Alwis                                  | 350     | 350         | —   | —       | 350              | Negombo 14.   |
| Katukenda No.3          | Gate M.udIr. Tudor Raja-pakse   | Major W. G. Mack,               | V. A. S. T. de Zoysa                            | 322     | 322         | —   | —       | 305 17           | Badalgama P.O. Negombo R.S. 13. Katana T.O. Hosp. Negombo ; Disp. Badalgama.                                    |
| Ksitukendei Dix.. 11.   | T. Namasivayam, J. Tyagaraja, Some Tyagaraja, Dr. Saga Tyagaraja and Mrs. T. N. Swaminathan | J. Tyagaraja                    | S. Ayathbray                                    | 332     | 332         | —   | —       | 332 —            | Badalgama S.P.O. 2. Negombo R.S. 14. Hosp. at Negombo T.O. Katana 8. Disp. Delpakadaware I J. Mirigama R.S. 10. |
| Katukenda               | Sir Wilfred de Soysa  | De Soysa 8 Co., Ltd.            | D. M. Jayasekera                                | 211     | 211         | —   | —       | 2023             | Badalgama 3. Negombo R.S. 13.   |
| Katunayaka              | Mudir. Tudor Rajapaksa  | Mudir. Tudor Rajapaksa          | Samuel Jayawardena                              | 323     | 323         | —   | —       | 323              | Katunayake.   |
| Kinshulapitiya          | F. A. C.:Schrader   | F. R. C. Schrader               | F. R. C. Schrader                               | 585     | 537         | —   | 4       | 246 241 Cn 46 Py | Negombo 33.   |
| Kongahawatta Group      | Mrs. ,S. Paul de Silva  |                                 | S. H. de Silva                                  | 300     | 300         | —   | —       | 300              | Negombo, 123 acres interplanted with Rubber.  |
| Kosher's. Group         | Dr. M. A. Perera  | Noel de Silva                   | H. A. de Silva                                  | 342     | —           | —   | —       | —                | SandalanKiwi  |
| Koshena North           | John Cheflappah   |                                 |   | 98      | 98          | —   | —       | 98               | Kochchikade R.S. Dankotuwa T.O.   |
| Koshena South           | A. E. de Silva  | A. E. de Silva                  | H. A. de Zoysa                                  | 412     | 412         | —   | —       | 412              | Sandalankawa  |
| Koswatte                | Bank of Chettind Ltd. and others  | Bank of Chettinad Ltd.          |   | 82      | 82          | —   | —       | 82               | Giriulla.   |
| Kudapad uwa             | W. F. Mendis  |                                 | W. P. Mendis                                    | 20      | 20          | —   | —       | 20               | Negombo.  |
| Leofarm (Dai wakettawa) | Mrs. .1. L. de C.roms On Omer&  |                                 | Conductor                                       | 20      | 20          | —   | —       | 20               | Kochchikade I.  |
| Mahayaya No. I          | J. A. Fryer   | f. A. Fryer                     | H. S. Austin                                    | 200     | 200         | —   | —       | 200              | Mnuwangoda 3.   |
| Mahayaya No. 2          | F. G. Lucas Fernando  | F. I. Lucas Fernando            | W. Charles Perera                               | 350     | 335         | —   | —       | 335              | Kochchikade 8. Lunuwila 7.  |
| Marandam ulle           | Mrs. F.J.V. Abeyasundera  | John I. Perera                  | Watcher   | 104     | 104         | —   | —       | 104              | Yakwila R.O. yes Pannala.   |
| Maussawa                | Shirley D'Alwis   | Shirley O'Alwis                 | Thomas Pieris                                   | 26      | 26          | —   | —       | 26               | Kotadeniyawa 2.   |
| Mawatte T 49            | Ceylon Tea Plantations Co. Ltd.   | Ceylon Tea Plantations Co. Ltd. | T. Clark Munro                                  | 522     | 517         | —   | —       | 517              | Kochchikade 5. Solawatta R.S. 3. Dig!". at Dankornwa.   |
| Mlaysiaid               | Mira. P. Wackwelia  |                                 | P. Wackwe/la                                    | 171     | 171         | —   | —       | 60 /1            | Badalgama R.O. 3. Negombo IS.   |

NEGOMSO (Continued)

|                           |   |                                      |                                 |     |             |     |            |             |  |
|---------------------------|---|--------------------------------------|---------------------------------|-----|-------------|-----|------------|-------------|--|
| riiriswatta               |   |                                      |                                 | 220 | 220         | —   |            |             |  |
|                           | <b>de Zoysa, Mrs. C. F. de Zoysa and Miss L. de Zoysa</b> |                                      |                                 |     |             |     |            |             |  |
| <b>Miriswatte</b>         | <b>T. E. K. de Croos</b>                                  | <b>T. E. K. de Croos</b>             | <b>H. R. de Croos</b>           | 100 | 75          |     | <b>75</b>  | <b>25</b>   | <b>Negombo R.S. Katana P.O.</b>  |
| <b>Mookalangama</b>       | <b>Mudlr. Tudor Rajapaksa</b>                             | <b>C. de Zilva</b>                   | <b>C. de Zilva</b>              | 58  | 58          |     | —          | <b>58</b>   | <b>Negombo.</b>  |
|                           |   |                                      |                                 |     |             |     |            | <b>Cn</b>   |  |
| <b>Mookalangama Lot I</b> | <b>J. L. de Silva</b>                                     | <b>J. L. de Silva</b>                | <b>Conductor</b>                | 68  | <b>68</b>   |     |            | <b>68</b>   | <b>Negombo.</b>  |
|                           |   |                                      |                                 |     |             |     |            | <b>Cn</b>   |  |
| <b>Mukalangomuwa</b>      | <b>Miss M. de Silva</b>                                   | <b>S. Fernando (Lessee)</b>          | <b>S. Fernando</b>              | 78  | 78          |     | 78         | —           | <b>Negombo.</b>  |
| <b>Mukalangomuwa Farm</b> | <b>F. B. and R. H. de Mel</b>                             | <b>F. B. de Mel</b>                  | <b>C. P. de Silva</b>           | 56  | 56          |     | 56         | —           | <b>Seeduwa ).</b>  |
| <b>Mutuwadiya</b>         | <b>Gate Mudlr. Tudor Rajapakse</b>                        | <b>Gate Mudlr. Tudor Rajapakse</b>   | <b>Samuel Jayawardena</b>       | 92  | 92          |     | 92         | —           | <b>Katunayake.</b>   |
|                           |   |                                      |                                 |     |             |     |            |             |  |
| <b>Nilpangoda Group</b>   | <b>Heirs of Fred de Zoysa</b>                             |                                      | <b>M. C. de Silva</b>           | 480 | <b>480</b>  |     | <b>400</b> | <b>80Cn</b> | <b>Minuwangoda.</b>  |
| <b>Nodus Hall</b>         | <b>S. D. C. Gunasekera</b>                                | <b>S. D. C. Gunasekera</b>           | <b>Conductor</b>                | 280 | <b>280</b>  |     | 280        |             | <b>Katunayake.</b>   |
| <b>Noelsmead</b>          | <b>S. R. de Silva</b>                                     | <b>Katana Mills</b>                  |                                 | 123 | 123         | ... | 123        |             | <b>Negombo</b>   |
| <b>Pallanchena Farm</b>   | <b>Heirs of the late C. E. P. de Silva</b>                | <b>De Soysa &amp; Co., Ltd.</b>      | <b>W. P. 1. Perera (Supdt.)</b> | 115 | 115         |     | 115        |             | <b>Negombo 2.</b>  |
| <b>North</b>              |   |                                      |                                 |     |             |     |            |             |  |
| <b>Palliyapitiya</b>      | <b>S. A. Dassenaiké</b>                                   | <b>F. J. &amp; G. de Saram</b>       | <b>Antony F. Mariadasa</b>      | 38  | 38          |     | 38         |             | <b>Minuwangoda T.O. Dunagaha P.O. 2.</b>   |
|                           |   |                                      |                                 |     |             |     |            |             | <b>Negombo R. S. 12.</b>   |
| <b>Palugahawela</b>       | <b>C. F. de Zoysa</b>                                     | <b>C F. de Zoysa</b>                 |                                 | 50  | <b>50</b>   |     | 30         | 20          | <b>Minuwangoda.</b>  |
| <b>Pansalkanda</b>        | <b>Chilaw Coconut Co., Ltd.</b>                           | <b>Gordon Frazer &amp; Co., Ltd</b>  | <b>J. M. P. Gunawardena</b>     | 56  | 56          |     | 56         |             | <b>Kochchikade 5.</b>  |
| <b>Paradise</b>           | <b>Mrs. F. J. V. Abeyesundere</b>                         | <b>John I. Perera</b>                | <b>Watcher</b>                  | 50  | <b>50</b>   |     | 50         |             | <b>Divulapitiya.</b>   |
|                           |   |                                      |                                 |     |             |     |            |             |  |
| <b>Pathanduwana</b>       | <b>F. R. de Zoysa</b>                                     | <b>F. R. de Zoysa</b>                | <b>F. R. de Zoysa</b>           | 28  | 28          |     | 28         |             | <b>Minuwangoda</b>   |
| <b>Pernachandra</b>       | <b>H. P. Wickremasinghe</b>                               | <b>H. P. Wickremasinghe</b>          | <b>H. P. Wickremasinghe</b>     | 30  | 30          |     | 30         |             | <b>Negombo.</b>  |
| <b>Pieters Hill</b>       | <b>W. V. Fernando</b>                                     | <b>Vincent Fernando</b>              | <b>J. A. Perera</b>             | 93) | 934         |     | 881,       | <b>SPy</b>  | <b>Halpe, Katona, Negombo R.S.</b>   |
| <b>Polhena</b>            | <b>Heirs of Dr. A. S. Goonewardene</b>                    | <b>De Soysa &amp; Co., Ltd.</b>      | <b>C. P. Wijetunge</b>          | 125 | 125         |     | 124        | 1           | <b>Badalgama 4. Mirigama R.S. 8.</b>   |
|                           |   |                                      |                                 |     |             |     |            |             |  |
| <b>Polkapuwatta</b>       | <b>1. Charles Silva</b>                                   | <b>J. Charles Silva</b>              | <b>Conductor</b>                | 76  | <b>76</b>   |     | 76         |             | <b>Katunayake.</b>   |
| <b>Poththode</b>          | <b>Adamjee Lukrnanjee and Sons</b>                        | <b>Carson &amp; Co., Ltd.</b>        | <b>K. Don William</b>           | 227 | <b>227</b>  |     | 227        |             | <b>Mahahunupitiya, Negombo. (Coconut and Cinnamon).</b>  |
|                           |   |                                      |                                 |     |             |     |            |             | <b>Seeduwa.</b>  |
| <b>Raddoluwa</b>          | <b>Mudlr. Tudor Rajapaksa</b>                             | <b>Mudlr. Tudor Rajapaksa</b>        | <b>M. D. E. Seneviratne</b>     | 95  | <b>95</b>   |     | 95         |             | <b>Minuwangoda.</b>  |
| <b>Riverside</b>          | <b>C. E. Karunaratne</b>                                  | <b>C. E. Karunaratne</b>             | <b>K. L. Perera</b>             | 30  | <b>25</b>   |     | 25         |             | <b>Katana - Negombo R.S. 2.</b>  |
| <b>Sekkuwatte</b>         | <b>Heirs of Dr. A. S. Goofie. wardene</b>                 | <b>De Soysa &amp; Co., Ltd.</b>      | <b>C. P. Wijetunga</b>          | 45  | <b>43</b>   |     | 42         |             |  |
|                           |   |                                      |                                 |     |             |     |            |             |  |
| <b>Siversand</b>          | <b>A. E. Aserappa</b>                                     | <b>A. E. Aterappa</b>                | <b>A. E. Aserappa</b>           | 50  | <b>50</b>   |     | 50         |             | <b>Kochchikade.</b>  |
| <b>Sinnamoletotam and</b> | <b>Heirs of the lace N. E. de Croos</b>                   | <b>K. Thambiah</b>                   | <b>K. Thambiah</b>              | 112 | 112         |     | 112        |             | <b>Daluwakotuwa. Kochchikade.</b>  |
| <b>Anneslyne</b>          |   |                                      |                                 |     |             |     |            |             |  |
| <b>Siringapathe</b>       | <b>Ceylon Tea Plantation Co Ltd.</b>                      | <b>Ceylon Tea Plantation Co Ltd.</b> | <b>T. Clark Munro</b>           | 519 | <b>\$17</b> |     | 484        | <b>33</b>   | <b>Badalgama 14. Negombo R.S. 13.</b>  |
| <b>(Katukonda)</b>        |   |                                      |                                 |     |             |     |            | <b>Py</b>   |  |
| <b>Siri Sewana</b>        | <b>D. C. A. Wijesinghe</b>                                | <b>D. J. H. Amarasekara</b>          | <b>D. I. H. Amarasekara</b>     | 61  | 61          |     | 61         |             | <b>Kimbulapitiya. Negombo 4318. R.S. 4. P.O. &amp; T.O. Negombo 44. Hosp. Negombo 4. Disp. Kimbulapitiya t. Lorry and Bullock transport.</b> |

NEGOMBO (Continued)

| Estates  | Proprietors or Lessees   | Agents or Correspondents                                    | Resident Managers and Assistant Superintendents                            | ACREAGE          |                  |             |                  | Post Town and Further Information  |
|--|--|---|--|------------------|------------------|-------------|------------------|--|
|  |  |   |  | Total            | Cu16-vated       | Tea Rub-ber | Coco-nut         |  |
| <b>Srimalwatte Suriemal Pallansena Taladuwewatta</b> | D. S. Fernando<br>Heirs of N. E. de Croos<br>Heirs of Lucia Pinto and others |   | D. C. Coonghe<br>Owners  | 35<br>122<br>160 | 35<br>122<br>160 |             | 35<br>122<br>160 | Divulapitiya.<br>Negombo.<br>Negombo.  |
| <b>Talagahagodella</b>                               | Heirs of Dr. A. S. Goonerwardens   | <b>De Soysa &amp; Co., Ltd.</b>                             | C. P. Wiiecunga  | 33               | 10               |             | <b>ID</b>        | Kocadeniyawa S.P.O.  |
| Tammita Farm<br><b>The Meet Theobroma Group</b>      | W. H. D. Zylva<br>T. E. K. de Croos<br>Mrs. Mary Dias Bandaranaike           | W. H. D. Zylva<br>T. E. K. de Croos<br>Peiris & Abeywardene | Conductor<br>D. C. Coonghe<br>G. E. Madawala and F.W. R. Dias Bandaranaike | 160<br>7<br>280  | 160<br>7<br>280  |             | 160<br>7<br>189  | Negombo.<br>Negombo P.O. Kurana R.S.<br>Kotadeniyawa. Mirigama R.S. Coconuts and Rubber. |
| <b>The rnowd Towerside Udawela</b>                   | F. E. Gunasekera<br>Mrs. Chas. F. de Mel<br>F. R. de Zoysa                   | F. E. Gunasekera<br>S. Leonard de Mel<br>F. R. de Zoysa     | Conductor<br>D. S. Peiris<br>F. R. de Zoysa                                | 85<br>115<br>23  | 85<br>115<br>23  |             | 85<br>115<br>23  | Katunayake.<br>Katana.<br>Minuwangoda I.   |
| <b>Uluambalama Lot I</b>                             | <b>A. de S.</b> Gunasekera   | A. de S. Gunasekera   | Gabriel Silva  | 168              | 168              |             | <b>168 Cn</b>    | Negombo.   |
| <b>Uluambalama Lot 2</b>                             | Heirs of Bastian de Silva  | Heirs of Bastian de Silva                                   | M. de Silva  | 168              | 168              |             | <b>168 Cn</b>    | Negombo.   |
| <b>Uluambalama Lot 3</b>                             | Martin Latero  | Martin Latero   | S. Silva   | 168              | 168              |             | <b>168 Cn</b>    | Negombo.   |
| <b>Uluambalama Lot 4</b>                             | J. Pamanis Silva   | J. Pamanis Silva  | Chas. Silva  | 168              | 168              |             | <b>168 Cn</b>    | Negombo.   |
| <b>Uluambalama Lot S</b>                             | G. de Croos  | J. de Croos   | Aron Perera  | 168              | 168              |             | <b>168 Cn</b>    | Negombo.   |
| <b>Waljapola</b>                                     | Susanta de Fonseka   |   | J. S. Vincent Perera   | 311              | <b>311</b>       | —           | <b>303</b>       | Minuwangoda Post Town. Gampaha and Ja-ela 7. Railway.                                    |
| <b>Walpola</b>                                       | <b>C. H. Z.</b> Fernando   | C. H. Z. Fernando   | <b>B.</b> Don Peter  | 150              | 150              |             | ISO              | Andiambalarna, Negombo.  |
| <b>Wester Seaton</b>                                 | Heirs of late S. D. S. Gunasekera  |   | Conductor  | 165              | 165              |             | 95               | Negombo 4.   |
| <b>Wester Seaton Farm</b>                            | <b>R. H.</b> Spencer Schrader  | <b>R. H.</b> Spencer Schrader                               | <b>R. H.</b> Spencer Schrader  | 18Q              | 181i             | —           | 1281             | Negombo 4.   |
| <b>Wewalangahina</b>                                 | T. C. Fernandopulle  | T. C. Fernandopulle   | Conductor  | 80               | <b>80</b>        | —           | 80               | —  |
| <b>Winifred Estate</b>                               | Dr. S. C. de S. Wvijeyaratne and others                                      | Dr. S. C. de S. Wiieyerrane and others                      | G. J. Aponso   | 175              | 175              |             | 175              | —  |
| Yayawatta  | <b>Mrs.</b> Walter Dias Bandaranayake  | <b>Mr.</b> Walter Dias Bandaranayake                        | Don Hendrick   | <b>80</b>        | <b>80</b>        |             | 80               | —  |
| Zahedia  | Mohamed Ismail Bin Ibrahim   |   | ...i M. H. B. Ismail   | 3113             | 3113             | —           | 277              | 34;  |

**NEW GALWAY OR WILSON'S BUNGALOW (Tamil Arnbakolloi)**

District distant 56 when from Kandy 1 to 5 miles from Ambawela Railway Station, and 137r from Colombo. Thereis Telephone connection with the dist,ict, from Nuwara Eliya, the District Exchange being at Boragasketiya. Elevation 4,000 to 6,200 feet. Hospital at Nuwara Eliya and Dispensary at Ambawela.

|   |  |  |  |                      |     |   |  |
|---|--|--|--|----------------------|-----|---|--|
| <b>Abergele</b><br>Albion Group (inclgd. Abegele, Chilhampton, Hakgalla & UpperAlbion) W 174 (4900 ft.) | (Included in Albion Group) Welimada Tea Co., of Ceylon Ltd.  | Shaw Wallace & Co.                             | F. C. Harris                               | 72.51 6101 601       | —   | — | Boragas 1 . Phone No. 60 Boragas is Nuwara Eliya. Ambawela R. S. 13i. Disp. on Estate. 9l acres of Tea seed-bearers. |
| Ambawela W 2 (5200 ft.)   | Heirs of Mrs. A. F. O. Dove<br>(Included in Welimada Group)  | Galaha Ceylon Tea Estates and Agency Co., Ltd. | J. M. Lemmon                               | <b>347 2001 200!</b> | —   | — | Ambawela 4. Phone 61 Boragas via Nuwara Eliya. Disp. on Estate.  |
| Ambagasdowe (3650 ft.)  | D. P. Serasinghe   |  | W. F. Goonewardene                         | 52 38 38             | —   | — | <b>Welimada 3.</b> Bandarawela R.S. 14. Hosp. at Haputale and Disp. at Welimada.                                     |
| Ampititenne Group (3794 ft.)  | S, Rakamuna  | K. Charles                                     | <b>N.</b> Sandaman                         | 27', 27 27           | —   | — | <b>Welimada 4,4.</b> Bandarawela R. S. Hosp. at Haputale and Disp. at Welimada,                                      |
| Benhead Braughing W 165 (3700 ft.)  | (See Uva Ketakella Uva Mrs. F. W. Waldock & Mrs. H. M. Waldock                                     | Ben Head Carson & Co Ltd.                      | A. R. Mc Intyre                            | <b>283 237 237</b>   | —   | — | <b>Welimada f .</b> Bandarawela 13. Phone No. 27 Welimada. Hosp. at Haputale and Disp. at Welimada.                  |
| Downside (including Bombagalle N./ 178 (4000 ft.)   | Downside Estate Co.. Ltd   | Brooke Bond(Ceylon)Ltd.                        | A. R. McIntyre                             | 764 <b>43B 398</b>   | —   | — | <b>40T Welimada 2.</b> Bandarawela 13. Disp. on Estate. 'Phone No. 25 Welimada.                                      |
| Gannilaygoda (3700ft.)  | D. A. Ekanayake  | D. A. Ekanayake                                | D. A. Ekanayake                            | 18 18 10             | —   | — | <b>7) Welimada 2.</b> Ambawela R.S. 10. 71 acres abandoned.  |
| Glenorchy and Mount Olive W 5. (5500 to 6000 ft.)   | Highland Tea Co. of Ceylon, Ltd.   | Leechman & Co.                                 | J. G. Johnson, J. M Lemmon (Acting)        | 225 <b>200 200</b>   | —   | — | <b>Ambawela 3.</b> Phone No. 63 Boragas via Nuwara Eliya. Disp. on Warwick Estate. Ambawella R.S.                    |
| Pattiyadowa (3800 ft.)  | K. D. David Perera   |  | K. D. David Perera                         | <b>30 20 20</b>      | —   | — | <b>10 Welimada I).</b> Ambawela R.S 13. Hosp. at Haputale and Disp. at Welimada.                                     |
| Surrey Group (including Alutenne, Grambe and Robinsbrook) W 164 (3800 ft.)                              | Mrs. F. B. B. Goodfellow   | 1. R. B. Goodfellow                            | J. R. B. Goodfellow                        | <b>340 187</b>       | 167 | — | <b>Welimada1.</b> Bandarawela R.S. 14. Phone No. 97 Welimada. Hosp. and Disp, at Welimada.                           |
| Uva Ben Head (4050 ft.) W 326   | A. Baur & Co., Ltd. and A. Baur & Co , Ltd. A. Leiber<br>(Included with Dyraba, Badulla District). |  | F. R. Bisset, J.P.,U.M. and C. E. Ranawana | <b>264 260 260</b>   | —   | — | <b>4 Welimada I.</b> Bandarawela R.S. 14.  |
| Uva Ketakelle Uva Crescent Group (4000 ft.)   | Dr. W. L. P. Dassanayake   |  | Conductor                                  | <b>35 35 35</b>      |     |   | Well mada 3.   |
| Warwick W 10 (5000 to 6000 ft.)   | Anglo-American Direct Tea Trading Co., Ltd.  | James Finlay Co., Ltd.                         | J. M. Lemmon, J.P.,U.M.                    | <b>906 612 612</b>   |     |   | Ambawela. Phone No. 66 Boragas via Nuwara Eliya.   |
| Welimada Group (Including Dambawinne, DiakDla. Ambagasdowe & Katugolla)W102. (3800ft.)                  | Welimada Tea Co.. of Ceylon Ltd.   | Shaw Wallace & Co.                             | F. R. Bisset, J.P.,U.M.                    | <b>983) 7371 700</b> |     |   | <b>371 T</b> Wel iamda I. Bandarawela R.S. 14. Phone No. 24 Welimada. Hosp. at Bad ulla. Disp. at Welimada.          |

Ca—Cacao ; Cd—Cardamoms ; Co—Coffee ; Gr—Grass ; Py—Paddy T—Timber ; Hasp—Hospital ; Disp—Dispensary ; Cn—Cinnamon.

**NILAMBE (Tamil: Nilambai)**

District distant 16 miles from Kandy and 90 from Colombo. Elevation 1,600 to 3,500 feet. Railway Stations at Gampola, Peradeniya and Kandy. Telephone E change at Galaha.

| Estates  | Proprietors or Lessees   | Agents or Correspondents                       | Resident Managers and Assistant Superintendents | ACREAGE     |             |             |             |           | Post Town and Further Information |  |
|--|--|--|---|-------------|-------------|-------------|-------------|-----------|-----------------------------------|--|
|  |  |  |   | Total       | Culti-rated | Tea         | Rub-ber     | Coco-nut. |                                   | Other Prdcs.   |
| <b>Castlemilk C472 (2500ft.)</b>   | Central Province Tea Estates Co., Ltd.   | Mackwoods. Ltd.                                | R. J. Marley<br>W. J. Charsley (Actg.)          | 4481        | <b>4125</b> | <b>372</b>  | <b>40</b>   | —         | —                                 | Gampola <b>T.P. 265</b> Gampola. Hosp. at Gampola. Disp. on Estate.  |
| <b>Colgrain Elpitiya</b> (1650 ft.)  | (Included in Le Vallon T. B. Panabokke Ad igar   | Group)   | T. B. Panabokke, Jnr.                           | 152         | 126)        | 126.1-      |             |           | <b>25} T &amp; Cr.</b>            | Gampola 3). Hosp. at Gampola and Disp. on Estate.  |
| <b>Erin Group C 328</b> (3500 ft.)   | M. T. Andiyappa <b>Pillai and</b> Others   |  | <b>A. P. S. T. Ponnammahalam Pillai</b>         | <b>474)</b> | <b>414</b>  | <b>414</b>  | —           |           | <b>601</b>                        | Galaha 3. New Peradeniya R.S. 16. Phone Galaha 26. Extension to Factory. Hosp. at Deltota and Disp. on Estate.   |
| <b>Galpeela (1700 ft.)</b>   | Syndicate per J. S. Paranavitana   | J. S. Paranavicana                             | <b>Conductor</b>                                | <b>150</b>  | <b>150</b>  | <b>108</b>  | <b>42</b>   |           |                                   | Doluwa R. 0., via Peradeniya. Gampola 4. Hosp. and Disp. at Gampola.   |
| <b>Goorookelle Group Incldg. Goorookelle and Kirawana (362) (2061 ft.)</b>                             | Galaha Ceylon Tea Estates and Agency Co., Ltd.   | Galaha Ceylon Tea Estates and Agency Co., Ltd, | Major <b>H. North, V.D.</b>                     | <b>1471</b> | <b>1243</b> | <b>707</b>  | <b>536</b>  |           |                                   | Galaha 4. New Peradeniya R.S. <b>II.</b> Goorookelle Sub-Exchange Phone No. 29. Galaha. Bungalow No. 29. Office No. 29, Hosp. at Deltota and Disp. on Goorookelle. |
| <b>Haloya Group</b> (inclgdg. Upper & Lower Haloya, Nattarentenne, Uplands, Galoya & Gloucester, C 474 | Eildon Hall Tea & Rubber Co., Ltd.   | J. E. <b>Tull &amp; Co.</b>                    | Saw Wallace J. E. Tull                          | <b>1283</b> | <b>1283</b> | <b>723)</b> | <b>559)</b> | —         |                                   | New Peradeniya 6. Phone No. 222 Peradeniya. Hosp. at Kandy and Disp. on Estate.  |
| <b>Haloya, Old C 474</b>   | <b>M. Sanjeevi Retty. M. Sadasu Retty. M. Gnana-pragasa Retty, M. Savarimuthu Recty. N. Pappurretty. M. S Savarimuthu Retry. M. 5. Nal-Ippa Retty, N. Sanjeevi Retty and N. Rayappa Retty.</b> |  | ... M. S. Nallappa Retty                        | <b>227</b>  | <b>219</b>  | <b>40</b>   | <b>179</b>  | —         |                                   | New Peradeniya 6). Hosp. at Kandy. and Disp. on Haloya Group.  |
| <b>Hanagalla Hengala (2800 ft.)</b>  | (Included in Pooprassie). M. Smisena   |  | M. Sirisena                                     | <b>68</b>   | 68          | 58          | —           |           | 10 Py                             | Factory on Estate, Galaha P.O. 3. Gampola R.S. 13. Hosp. at Deltota and Disp. at Galaha.   |
| <b>ICaluganm C 479 (1650ft.)</b>   | A. M. Esufali & Co. (Included in Beaumont G'roup, Pussellawa District)   |  | Nosnis Gunacilake                               | 147         | 130         | —           | 130         | —         |                                   | Peradeniya 4. Peradeniya Junction R.S. 35. Hosp. and Disp. at Gampola  |

|   |   |                           |   |                        |                                    |  |
|---|---|---------------------------|---|------------------------|------------------------------------|--|
| Le Vallon Group (incldg. Colgrain, Knowe, Pictawella Oya and Rajatalawa) C 476 (3500 ft.) | Rajawella Produce Co Ltd.   | Gordon Frazer & Co., Ltd. | J. P. Enacknre. J.P.,U.M.<br>R. A. A. Doudney and<br><b>R. H. Coulton</b> | 2287 1366 1316         | <b>50<br/>Cd</b>                   | <b>Galaha 44. Gampola R.S. 16. Phone No. 20 Galaha for Le Vallon and Galloway Knowe. Hosp. at Dakota and Disp. on Estate.</b>            |
| <b>Moolgama C 477 (2000 to 3000 ft.)</b>  | Moolgama Estates 'Co. Lcd.  | 'George Steuart           | <b>8Co.</b>   | <b>C. E. Leggst</b>    | <b>436 406 3705 35)</b> — —        | Galaha 31. Gampola R.S. 12. Hosp. at Pussellawa and Disp. on Moolgama 'Estate. 25 acres of Tea interplanted with Rubber. T.P. Galaha 94. |
| <b>New Forest C 478 (3500 ft.)</b>  | Mrs. T. D. Smith  | Cumberbatch and Co.       | <b>C. C. Coiling</b>  | '425'1                 | <b>389) 369)</b> — <b>201</b><br>T | Galaha 5); Gampola R.S. 16. Phone No. 23 Galaha. Hosp. at Deltota and Disp. on Erin Estate.  |
| <b>Nilambe, Old and New C 479 (1650 to 2000 k.)</b>                                       | Peacock and Nilambe (Ceylon) Tea and Rubber Estates Ltd.          | 'Boustead Bros.           | <b>W. S. Holden</b>   | <b>2263 1192 918'</b>  | <b>1 2211. —</b>                   | <b>52<br/>Co</b><br>Galaha 31. New Peradeniya R.S. 13. Hosp. at Deltota and Disp. on Estate. Phone 800 Galaha.                           |
| <b>Packiawatta</b>  | M. Nagalingam Pitlai  |                           | <b>E. Allapitchai</b>   | <b>20 20 20 —</b>      | — —                                | Galaha I. New Peradeniya R.S. 14-1 Hosp. and Disp. at Deitota.   |
| <b>Pearl's Land C 628 (2700 ft.)</b>  | M. R. Muthukaruppan   | 'M. R. Mtititkarupppo     | <b>M. R. Sinnatamby</b>   | 31;                    | <b>27) 271 —</b>                   | — —<br>Galaha 35; New Peradeniya R.S. 163. Hosp. at Deltota. Disp. at Galaha.  |
| <b>Peragol lahena</b>   | S. Somasundaram & heirs S. Somasundaram of late S. O. Sockalingam | S. Somasundaram           | S. Somasundaram   | 34                     | <b>34 34 —</b>                     | — —<br>Murutalawa FLO. Peradeniya 21. Hosp. at Kandy and D sp. at Eriyagama.   |
| <b>Peragollawatta</b>   | Sam I. Appaswamy  |                           | <b>Sam I. Appaswamy</b>   | <b>42</b>              | <b>37 37 — — —</b>                 | 18 acres interplanted with Coconuts. Peradeniya 2). New Peradeniya R.S. Hosp. at Deitota and Disp. on Estate. Rubber in 2 acres of Tea.  |
| <b>Pussetenne C 480 (1800 to 2800 ft.)</b>  | Heirs of H. I. Charstey and H. F. de Silva                        | Mackwoods. Ltd.           | <b>W. 3. Charsley</b>   | <b>3011 277 212 65</b> | — <b>241</b><br><b>T &amp; Gr</b>  | Gampola S. T.P. 250 Gampola. Disp. on Castlemilk Estate. Hosp. at Gampola.   |
| <b>Vedehette East West (3300ft. &gt; C 481)</b>   | (Included in Galaha Group, Hantane).                              |                           |   |                        |                                    |  |
| <b>Wariagalla Up. &amp; Lower C 482 (2300 to 3500 ft.)</b>                                | Consolidated Estates Co., Ltd.                                    | Geo. Steurat & Co.        | <b>C.M.W. Davies, J.P., 1.1.M.,</b>                                       | <b>1322 1087</b>       | 667 340 —                          | <b>80<br/>Cd</b><br>Galaha 5. New Peradeniya R.S. 8. Phone No. 24 Galaha. Hosp. at Kandy and Disp. on Estate.                            |

#### NITRE CAVE (Tamil: Mimura)

District distant 35 miles from Kandy and 110 from Colombo. Elevation 2,000 to 4,000 feet. Post and Telegraph Office at Rangala. Railway Station at Kandy. Telephone Exchange at Rangala.

|                                 |                      |                     |                  |              |          |                                      |
|---------------------------------|----------------------|---------------------|------------------|--------------|----------|--------------------------------------|
| <b>Kaigawa</b>                  | R. C. H. Ellis, 1.P. | R. C. H. Ellis. LP. | <b>S. Barnet</b> | <b>257 8</b> | <b>8</b> | <b>Mimure R.O.; Rangala.</b>         |
| <b>Kooboogalia or Kum. gala</b> | V. Sundaram          | v. Sundaram         | <b>Forest</b>    | <b>272 —</b> |          | <b>Py Rangala 9. Kandy R. S. 37.</b> |

| Estates  | Proprietors or Lessees                  | Agents or Correspondents                     | Resident Managers and Assistant Superintendents | ACREAGE |             |     |         |           | Post Town and Further Information   |
|--|---|--|---|---------|-------------|-----|---------|-----------|---|
|  |   |  |   | Total   | Cult, vated | Tea | Rub-her | Coco-nut  |   |
| <b>Liancabolta</b>   | Geo. Christian                          |  | Uncultivated                                    | 183     |             |     |         |           | Rangala.  |
| <b>Loonagala Kelly (2000 ft.)</b>  | Heirs of the late-H..1. P: Samarasekera |  | Uncultivated                                    | 370     | -----       |     |         |           | Rangalla 15. Kandy <b>R S. 35.</b>  |
| <b>Lunagala</b>  | J. Stronach.                            |  | Uncultivated                                    | 203     |             |     |         |           | <b>Mimure R.O. Rangala.</b>   |
| <b>St. Martin's Group including St. Martin's Beech Hurst (2000 ft.), Hendon (3800 ft.) and Mimure (1600 to 4800 ft.) C 556</b> | Mrs. Oxton.lones,                       | Dodwell & Co., Ltd.                          | S. Barnet                                       | 1231    | 387         | 229 | 8       | — 150 Cd  | <b>Rangalla 13-17. Kandy R. S 37, Hosp. at Teldeniya and Disp. at Ferndale, Rangala... 5 acres of Tea seed-bearers.</b> |
| <b>Velangoda</b>   | <b>C. G. Reith</b>                      | C. G. Reich                                  | <b>Uncultivated</b>                             | 171     |             |     |         |           | Madugoda.   |
| <b>Veyvalgalla</b>   | Lawrie Bros. IE Fox                     |  | ... Uncultivated                                | 368     |             |     |         |           | Rangala.  |
| <b>Winchfield Park (inclg. Esperanza and Mount Mar, and Tarifa) C 54 (2000 to 4000)</b>  | Rangalla Consolidated Ltd. (1923)       | Galaha Ceylon Tea Estates & Agency Co., Ltd. | E. S. Wilson and Conductor                      | 1380    | 400         | 94; |         | — 305) Cd | Rangala 8. Kandy R. S. 35.  |

**NUWARA ELIYA. (Tamil : Nooralla)**

District distant from **Nanuoya Railway Station 4 to II miles** : from Kandy 47 miles ; and **120 from Colombo.**  
**Elevation 6000 to 7000 feet. Hospital and Dispensary at Nuwara Eliya, unless otherwise indicated.** Railway Stations at Nuwara Eliya and Kandapola.  
**Telephone Exchanges at Nuwara Eliya and Kandapola.**

|  |  |                    |                        |            |            |            |   |     |  |
|--|--|--------------------|------------------------|------------|------------|------------|---|-----|--|
| <b>Blackpool (6200 ft.)</b>  | (Included in Scrubs Esitate.)                                  |                    |                        |            |            |            |   |     |  |
| <b>Bund Land (inclgd. Yalta and Haddon Hill) 0 209 (6300 ft.)</b>                  | (Included in Scrubs Es tate.)                                  |                    |                        |            |            |            |   |     |  |
| <b>Concordia</b>   | (See <b>Udapussellawa D s</b> rict.)                           |                    |                        |            |            |            |   |     |  |
| <b>Court Lodge (inclgd. Excelsior and Portswood Div. No. I ). D 197 (6600 ft.)</b> | <b>Nuwara Eliya Tea Ests. Co., Ltd.</b>                        | Leechman & Co.     | <b>P. A. Armstrong</b> | <b>724</b> | <b>601</b> | <b>601</b> |   |     | <b>Kandapola. 'Phone No. 24 Kandapola. Hosp. at Nuwara Eliya and Disp- at Kandapora and Pedro.</b> |
| <b>Denmark Hill (6700ft.)</b>  | (Included im Hethersett).                                      |                    |                        |            |            |            |   |     |  |
| <b>Earnest Valley</b>  | w. E. S. de Soysa  | Carson & Co. Ltd., | p. V. Goonetilleke     | 365        | 263        | 263        | — | —   | <b>Rikillagaskada P. &amp; T. O. I.</b>  |
| <b>Fairyland D206 (6200 ft.)</b>   | Miss Rossiter, {Nuwara. Eliya Tea Estates Co., Ltd. (Lessees). | Leechman & Co.     | L. O. Gilliat          | 52         | 44         | —          |   |     | <b>Nuwara Eliya 3 (R. S. 2)). Hosp. at Nuwara Eliya and Disp. on Estate.</b>                       |
| <b>Goatfell (inclgd. Dove-dale} D 263 (6400 ft.)</b>                               | Carolina Tea Co. of Ceylon, Ltd,                               | Leechman & Co.     | C. M. Durbin           | 324        | 289        | 271        | — | 18T | <b>Kandapola 2. 'Phone No. 26 Kanda- pole. Hosp. at Nuwara Eliya and Din, on Hethersext.</b>       |



|  |   |                                     |  |      |       |      |       |  |
|--|---|-------------------------------------|--|------|-------|------|-------|--|
| Hakgalla (4400 to 5200 ft.)  | (Included in Albion Group, New Galway District)             |                                     |  |      |       |      |       |  |
| Hazelwood Hethersett (inclgd. Denmark Hill) 0199 (6700 ft.)                        | (Included in Naseby) Nuwara Eliya Tea Estates Co., Ltd.     | Leechman & Co.                      | E. G. Windus   | 428  | 398   | 398  | —     | Kandapola 2. 'Phone No. 27 Kandapola. Hosp. at Nuwara Eliya and Disp. on Estate. Balance acreage covers Jungles. Buildings, Gardens etc.                                 |
| Kandapola (including Monkswood) D 200 (6300 ft.)                                   | Kandapola Tea Co., Ltd.                                     | Bosanquet & Skrine Ltd.             | J. N. Atkinson   | 386  | 376   | 376  | — — — | Kandapola. 'Phone No. 28 Kandapola Hosp. at Nuwara Eliya and Disp at Kandapola.  |
| Kenmare Love's Leap (inclgd. Belmont) (6400 ft.)                                   | (Included in Concordia). (Included in Pedro Estate)         |                                     |  |      |       |      |       |  |
| Mahagastotte (inclgd. Baker's Farm and Moon Plains CI 202) (6054 ft.)              | Heirs of late Admiral J. A. Baker, R.N.                     | Eastern Produce & Estates Co., Ltd. | R. F. Lushington, J.P., U.M. and B. M. Harrison (On Active Service)                | 1001 | fill} | 6211 | -     | 319T & Gr Nuwara Eliya. 'Phone No. 53. Hosp on Estate.   |
| Manna Ella Group (including Gorandihela, Palliyawatte, Madhinapatana and Weregoda) | C. G. Sayawardena   | C. G. Jayawardena                   | C. G. Jayawardena, (Manager)   | 80   | —     | 30   | -     | 30Py Hakgala. R. O. (on Grp.) Boragar T. O. 21. Nuwara Eliya R.S. 6. Hosp at Nuwara Eliya.   |
| Monkswood Naseby (inclgd. Elephant Nook & Hardwood) D 203 (6200 ft.) (6000 ft.)    | (included in Kandapola). Nuwara Eliya Tea Estates Co., Ltd. | Leechman & Co.                      | L. O. Giffiat  | 205  | 193   | 193  | — —   | 4T Nuwara Eliya P and T. O. 2. R. S- 'Phone No. 74 Nuwara Eliya. 38 acres of China Tea on Hazelwood  |
| Oliphant D 204   | United Planters Co. of Ceylon. Ltd.                         | Boustead Bros.                      | A. F. Waring and H. G. Mason (On Active Service). R. St. G. Jackson (Actg. Supdt.) | 892  | 767   | 767  | —     | Nuwara Eliya 2 (R. S. 3). 'Phone No. 125 Nuwara Eliya. Hosp. at Nuwara Eliya.  |
| Park & Tommagong D 205 (inclgd. Portswood Div. No. 1) (6600 ft.)                   | Nuwara Eliya Tea Estates Co., Ltd.                          | Leechman & Co.                      | A. R. Waterfall  | 593  | 524   | 524  |       | T & Cr Kandapola I), Phone No. 95 Kandapola. Hosp. at Nuwara Eliya and Disp at Kandapola.  |
| Pedro (inclgd. Lover's Leap) 13 206 (6200 ft.)                                     | Nuwara Eliya Tea Estates Co., Ltd.                          | Leechman & Co.                      | L. O. Gilhat   | 595  | 520   | 520  | —     | Nuwara Eliya P. and T. O. 3. R. S. 27, Phone No. 10 Kandapola. Hosp at Nuwara Eliya and Disp. on Estate Jungle and Patna 41 acres. Roads Streams and Buildings 34 acres. |
| Portswood D 207 (6300 ft.)   | (Amalgamated with Coart Lodge and Park which see).          |                                     |  |      |       |      |       |  |
| Rosewood   | D. A. Seneviratne   | D. A. Seneviratne                   |  | 12   | 12    | 12   | — — — | Nuwara Eliya 3.  |

| Estates   | Proprietors or Lessees   | Agents or Correspondents   | Resident Managers and Assistant Superintendents | ACREAGE |                 |     |             |              | Post Town and Further Information                            |
|---|--|--|---|---------|-----------------|-----|-------------|--------------|--|
|   |  |  |   | Total   | Culti-<br>vated | Tea | Rub-<br>ber | Coco-<br>nut |  |
| <b>Scrubs, The (rncIdg), Blackpool &amp; Bundiand D 209 (6200 ft.)</b>                    | Ceylon Tea Plantations Co., Ltd.                                 | Cey. Tea Plantations Co., Ltd.; Galaha Ceylon Tea Estates and Agency Co.. Ltd., S.A. | N. F. Picken                                    | 297     | 192             | 192 | —           | 35T<br>&Gr   | Nuwaru Eliya P. 0.3. R. S. T. P. 45 Nuwaru Eliya.            |
| <b>Silvia Tree Summer Hill Udawella Group</b> (4000 ft.)                                  | (Included in Woodlands) (Included in G/endevo, D. A. Seneviratne | Udapussellawa). D. A. Seneviratne  | D. A. Seneviratne                               | 237     | 237             | 237 | —           | —            | Nuwaru Eliya P. 0. Welimada T. 0. 3. Hosp. at Haputale.      |
| <b>Unique View Westward Ho ! D 212</b> (incIdg. Bambarakellie and Unique View) (6200 ft.) | (Included in Westward Westward Ho ! Tea Co. of Ceylon, Ltd.      | Ho 1) Leechman & Co.   | A. E. Curtois                                   | 420)    | 375,1           | 375 |             |              | Nuwaru Eliya P. 0. and R. S. S. 'Phone No, 118 Nuwaru Eliya. |
| <b>Woodlands D 209</b> (intruding Single Tree) (6200 ft.)                                 | S. F. de Saram   | N. F. Picken   |   | 8       | 8               | 8   | —           | —            | Nuwaru Eliya P. 0. MR. S. 1.                                 |

PANWILA DISTRICT—See WATTEGAMA

**PASSARA. (Tamil : Pasant')**

District distant 30 miles from Bandarawela Railway Station and 190 from Colombo. Elevation 2000 to 4500 feet above sea-level.

|  |   |                    |               |       |        |     |     |   |                  |                              |   |
|--|---|--------------------|---------------|-------|--------|-----|-----|---|------------------|------------------------------|---|
| <b>Agratenne Badarabedde</b> glarneywatte (3000 ft.) W 44  | (Included in Ury Group) (Included in Namunu kula). C. Maesmore Morris | Geo. Steuart & Co. | G Kent Deaker | 341   | 332    | 332 | —   | — | 9T<br>&Gr        | Passara and Disp. at         | Badulla R. S. 9. Hosp. Passara. 3 acres of Tea seed-trears    |
| <b>Cannavarelle W 137</b> (4500 ft.)   | (Included in Namunukula   | Est., which see).  |               |       |        |     |     |   |                  |                              |   |
| <b>Dammeria Group</b> (including Mahatenne, Vellongalla, Weerawatts & Lower Dammem.) W 105 f3000 | Estates Co. of Uva Ltd.   | Whittall & Co.     | A. H. Hall    | 17621 | 1313.) | 890 | 330 | — | 934<br>T &<br>Gr | Passara and Disp. on Estate. | Badulla R. S. 12. 'Phone N9. 24 Passara. Hosp. at Passara and |
| <b>East Gourakelle</b>   | <b>(included in Namunu hula)</b>                                      |                    |               |       |        |     |     |   |                  |                              |   |

**PASSARA**

|   |  |                |  |  |                                   |                      |   |
|---|--|----------------|--|--|-----------------------------------|----------------------|---|
| <b>El Tab Group (incIdg. Kitulkeile. Galgodawatte. Deyanawatte, Galbokka &amp; Devenick) W 184</b>                          | <b>Consolidated Co., Ltd.</b>                                    | <b>Estates</b> | <b>Geo. Steuart &amp; Co.</b>  | <b>A. M. Clarke, O.B.E., Manager; &amp; P. E. Tremenheere (On War Service)</b>   | 2966) 2156 1499 <b>498 — 159T</b> |                      | <b>Passara 5. Badulla R. S. 17. 'Phone No. 23 Passara. Hosp. at Passara and Disp. on Estate.</b>    |
| <b>Gernawella W B7 (1800 ft.)</b>   | <b>Gamawella Tea and Rubber Co., Ltd.</b>                        |                | <b>Bosanquer and Skrine Ltd.</b>   | <b>A. H. Hall</b>  | <b>700 514} 250 2641 — 15T</b>    |                      | <b>Passara 7. Badulla R. S. 18. 'Phone No. 27 Passara. Hosp. at Passara and Disp. on Estate.</b>    |
| <b>Gonakalle Group (incIdg. Gonakelle. Passara and Mortlake) W 120</b>  | <b>Nayabedde Estates Co., Ltd.</b>                               |                | <b>Geo. Steuart &amp; Co</b>   | <b>G. Kent Deaker</b>  | <b>1862 1315} 1097 78</b>         | <b>14011</b>         | <b>Passara 3. Badulla R. S. 11. Hosp. at Passara and Disp. on Estate.</b>                           |
| <b>Karandagama W 21 (1000 ft.)</b>  | <b>R. M. R. M. Sellamuttu Pillai and S. T. P. Marienruttu</b>    |                |  | <b>S. T. P. Marieniuttu and K. P.</b>  | <b>1097 345 275 70</b>            | <b>Gr</b>            | <b>Passara 10. Badulla R. S. 22. Govt. Disp. at Badalkumbura 4.</b>                                 |
| <b>Kendagollawatte</b>  | <b>Mrs. T. K. Mutaliph</b>                                       |                | <b>1_ K. Mutaliph</b>  | <b>D. Siyatu</b>   | <b>10</b>                         | <b>6</b>             | <b>Namunukula. Estate planted with Fruit Trees, etc,</b>  |
| <b>Maryland Namunukula (incIdg. (Mousagalla, Canavarella, East Gourakelle &amp; Namunukula) W 137 (4500 ft.)</b>            | <b>(Included in Gamawerta). Namunukula Tea Estates Co., Ltd.</b> |                | <b>Walker, Sons and Co.. Ltd,</b>  | <b>D. P. Macdonald (Manager) &amp; W. J. de W. Waller. (On War Service)</b>  | <b>1988 1530 1530 —</b>           | <b>75</b>            | <b>Namunukula. Estate planted. 'Phone Namunukula 22, Hosp. at Passara and Disp. on Canavarella.</b> |
| <b>..... Group (comprising Galboda, Medumpitiya, Hanlpha, Ella, Polgahalande and Chatty Tocum) W 145 (2000 to 4100 ft.)</b> | <b>Hani pha (Ceylon) Tea and Rubber Co., Ltd.</b>                |                | <b>Geo. Steuart and Co., Collombo Arbuthnot, Latham &amp; Co., Ltd. Lando*</b> | <b>Portland Henty, J. P., U. M. and Dr. P. Vasudews Rao, M. B. B. S. (M.O.), E.A. Richardson, D. A. S. Pally, A. D. C. Dickson, &amp; T. V. Traill (On Active Service)</b> | <b>2295 20041 1686,1, 193</b>     | <b>125) T&amp;Gr</b> | <b>Passara 5. Badulla R. S. 16. Phone No. 97 Passara. Hosp. on Estate.</b>                          |
| <b>Ury Group W 163 (Including Agratenne, Mahapahagalla &amp; Tanagee) (288 to 4800 ft.)</b>                                 | <b>Nahavilia Estates Co., Ltd.</b>                               |                | <b>Ge. Steuart &amp; Co.</b>   | <b>William Allan (Manager), F. 1. Fowke (ow. Military Service), E. Bolling (Asst.)</b>   | <b>2540f 1909 17071 96 —</b>      | <b>120</b>           | <b>Badulla P. O. and R. S. 8. T. P. 22, Passara. Hosp. at Passara and Disp. on Estate.</b>          |
| <b>Vykumbura (1700 ft.)</b>   | <b>Lunuva (Ceylon) Tea and Rubber Esrs., Ltd.</b>                |                | <b>Harrisons and Crosfield Ltd.</b>  | <b>W. B. Jonkbas</b>   | <b>1029 937 — 937 —</b>           |                      | <b>Passara 9. Badulla R. S. 21. 'Phone No. 36 Passara. Hosp. at Hopson Grp. and Disp on Estate.</b> |
| <b>Waradola (2200 ft.)</b>  | <b>John Henry and A. W. Bowles</b>                               |                | <b>A. W. Bowles &amp; Leechman &amp; Co.</b>                                   | <b>G. Kent Deaker</b>  | <b>310 1681 125 331 —</b>         | <b>10</b>            | <b>Passara Badulla R. S. 141. Hosp. at Passara. 10 acres Other Products include Tung Oil.</b>       |
| <b>WavakeBe W 167 (2500 to 4200 ft.)</b>  | <b>Eastern Produce &amp; Estates Co., Ltd.</b>                   |                | <b>Eastern Produce &amp; Estates Co., Ltd.</b>                                 | <b>G. Wilson (Actg.)</b>   | <b>503 452 452 —</b>              | <b>51 T&amp;Gr</b>   | <b>Namunukula 21, Ella R. S. 12. T. P. 98 Namunukula. Hosp. at Passara and Disp. on Estate.</b>     |

**PUNDALUOYA(Tamil: Kattuthorrapatty)**

District distant from Kandy 40 miles ; from Colombo 106 miles.  
Elevation 3000 to 5000;feet. Hospital at Ramboda and Dispensary on Dunsinane, Pundatuoya, unless otherwise indicated.  
**Telephone1Exchange at Pundaluoya.**

| Estates   | Proprietors or Lessees                   | Agents or Correspondents | Resident Managers and Assistant Superintendents  | ACREAGE |                 |      |            |              |                        | Post Town and Further Information   |
|---|--|--------------------------|--|---------|-----------------|------|------------|--------------|------------------------|---|
|   |  |                          |  | Total   | CuIci-<br>vaced | Tea  | Rub<br>ber | Coco-<br>nut | Other<br>Prdts.        |   |
| <b>Alutuwatte</b>   | P1.5. S. Sathappa Chettiar & Sons        | Pl. S. S. & Sons         | T. K. Arunachatam  | 50      | 50              | 33   | —          | —            | 17                     | Pundaluoya 3 miles. Watagoda Station 5 miles.   |
| <b>Choisy 0 240 (2200 to 5200 ft.)</b>                        | Choisy Tea Co. of Ceylon, Ltd.           | Leechman & Co.           | W. G. Bayly  | 803     | 566             | 551  | —          | —            | 15 Gum                 | Pundaluoya 3. Watagoda R. S. 10. 'Phone No. 24 Pundaluoya. Hosp. at Ramboda and Disp. on Estate. 15 acres gums. |
| <b>Dunsinane D 217 (5000 ft.)</b>                             | The Estates and Agency Co., Ltd.         | Geo. Steuart & Co.       | A. W. Cantlay. <b>1.P.,11.M.</b> (Manager); H. S. Hawkes (On Military Service), <b>C. B. N. Rolfe</b> (On Military Service) and K. N. Mackie | 1961    | 1673            | 1673 | —          | —            | —                      | Pundaluoya 3. Watagoda R. S. II. 'Phone No. 23 Pundaluoya. Hosp. and Disp. on Estate.                           |
| <b>Fernlands and Eton D 219 (4495 ft.)</b>                    | Fernlands Tea Co., Ltd                   | Whittall & Co.           | H. E. H. Sladen  | 529f.   | 465             | 3911 | —          | —            | 45 Cd 28, T & Gr. 271, | Pundaluoya I t. Watagoda R. S. 6. 'Phone No. 27 Pundaluoya.   |
| <b>Harrow and Kallu-Oya D 220 (4400 ft.)</b>                  | Dickoya Tea Co., Ltd.                    | Geo. Steuart & Co.       | G. Page and W. H. Brymer   | 501     | 475)            | 448  | —          | —            | —                      | Pundaluoya I. Watagoda R. S. 6. 'Phone No. 28 Pundaluoya.   |
| <b>Heavenwewa Group (3500 ft.)</b>                            | Heirs of late Mr. P. Edwards             | V. Sinnathurai           | A. V. Arumy  | 50      | 50              | 48   | —          | —            | 2                      | Pundaluoya 1. Watagoda R. S. 6. 'Phone No. 26 Pundaluoya.   |
| <b>Kaipooagalla (3500 to 4900 ft.) D 221</b>                  | Scottish Tea & Lands Co. of Ceylon, Ltd. | S. E. Grant Cook         | S. W. Clowes   | 421     | 394             | 341  | —          | —            | 53T                    | Pundaluoya 2. Watagoda R. S. 5. 'Phone No 96 Pundaluoya.  |
| <b>Kahapatna</b>  | B. M. Appuhami                           |                          | S. 11. Puchirala   | 70      | 53              | 53   | —          | —            | —                      | Pundaluoya Watagoda R. S. 74,   |
| <b>Kalapitiya &amp; Pallarakelle (3000 r. 4000 ft.) D 228</b> | VE. KR. Savumiamoorthy Thondaman         | VE. KR. Ramboda          | I. E. Alston and S. Arumugam Servai  | 205     | 197             | 197  | --         | —            | —                      | Pundaluoya Watagoda R. S. 101. Gampola R. S. & P. O. Ramboda.   |
| <b>Kumbaloluwa (4000 ft.) D 298</b>                           | Heirs of K. R. K. R. Karuppaiah          | K. R. Mathavan           | K. R. Marthavan and K. Kumaravel   | 55      | 46              | 41   | —          | —            | 5Cd                    | Pundaluoya I. Watagoda R. S. 9. 'Phone No. 97 Pundaluoya.   |

**PUNDALU OVA (Continued)**

|   |   |  |   |                      |   |   |
|---|---|--|---|----------------------|---|---|
| Mausaawa  | M. P. L. N. Nagappa<br>Cipecuar, M. P. P. L. N.<br><b>Meiyappa Chettiar &amp;</b><br>M. R. M. M. Muthu-<br>naman Chettiar | R. Nagaiah                                       | 60 56 49 —  | 7-                   | Pundaluoya 3. Watagoda R. S. S.<br>Hosp. at Ramboda and Disp. at<br>Maldeniya.                        |   |
| Meddetenne D 222<br>(2300 ft.)                                | Heirs of late Mrs. E. S. <b>Geo. Stuart &amp; Co</b><br>Lund<br>(Included with Kalapi tiya.)                              | G. Page (on War Sers ice)<br>W. G. Beyly (Actg.) | 18371 177 177 —   |                      | Pundaluoya 5. Gampola R. S. 23.   |   |
| Pallarakelle (3000 to<br>4000 ft.)                            | Rosehaugh (Ceylon) Tea Co., Ltd.  | Rosehaugh Co., Ltd.                              | W. H. W. Coultas (on<br>War Service), H. E. H<br>Sladen (Actg.) | 873 520 520 —        | Pundaluoya (P. 0. and 1, 0. on Estate).<br><b>Watagoda R. S. 'Phone No.</b><br><b>25 Plindafuoya.</b> |   |
| Pundaluoya North D<br>223 (4940 ft.)                          | Pundaluoya Tea Com-<br>pany, Ltd.   | J. M. Robertson & Co.                            | W. H. Brymer  | 1545(* 1347) 12331 — | <b>— 1981</b>   | <b>Pundallsoya I. Watagoda R. S. 8_</b><br><b>'Phone No.. 22 Pundaluoya. Hosp.</b><br><b>at Ramboda and Disp. on Sheen.</b>   |
| Sheen Group (IncIdg,<br>South Pundaluoya) D<br>225 (4500 ft.) | Pine Hill Estates Co.,<br>Ltd.  | Mackwoods, Ltd.                                  | D. S. Sutherland  | <b>406 365 365</b>   | <b>— 41T</b>  | <b>Fundaluoya. Wavahena 3 miles and</b><br><b>Pine Hill 6 from Pundaluoya, Wava-</b><br><b>hena 8 miles from Watagoda R. S.</b><br><b>and Pine Hill 18 miles from Nawala.</b><br><b>pitiya R. S. Map. for Pine Hill at</b><br><b>Maldeniya.</b> |
| Wavahena D 226 & Pine<br>Hill D 227 (2500 to<br>3650 ft.)     |   |  |   |                      |   |   |

**PUSSELLAWA ('Tamil: runoffs)**

District distant 24 miles from Kandy and 90 from Colombo.

Elevation 2000 to 4500 feet. Railway Stations at Gampola and Ulapane. Telephone Exchanges at Galaha, Gampola and Pussellawa\_

|   |   |   |  |                          |   |
|---|---|---|--|--------------------------|---|
| <b>Andanadeniya Group</b><br>C 112 (2500 ft.)   | W. D. G. Ranasinghe & P. Gordon & Co.<br>Heirs of K. D. R. W.<br>Kirimetiya Kumari-<br>hamy | W. D. G. Ranasinghe<br>(Manager) and K.H.G.<br><b>Weeraman (Supdt.)</b> | 146 140 140                                    |                          | <b>Gampola. Hosp. at Gampola. Disp.</b><br><b>on Estate.</b>  |
| <b>Angamone New (2350</b><br><b>ft.)</b>  | P. L. M. K. T. Kathiresan<br>Chettiyar  | <b>Supdt.,</b> Angamana,<br>Gampola                                     | <b>M. RM. M. Muthuramen</b><br><b>Chettiar</b> | 202 2021 2021            | Gampola 21. Hosp. and Disp. at Dartry.  |
| <b>Ascot</b>  | Mrs. P. linadasa, B. H.<br>Hendrick de S. Wlie-<br>wickreme                                 |   | <b>W. J. Charsley</b>                          | 149 138 80 58            | <b>II</b><br><b>T</b> Gampola. 3. Hosp. and Disp. at Gam-<br>pola.  |
| <b>Attabagie Group (in-</b><br><b>clgd. Attabage, Saver-</b><br><b>nake and Moragalla) C</b><br><b>489 (2000 to 3500 ft.)</b> | Genl. Ceylon Rubber & Galaha Ceylon Tea Es-<br><b>Tea Estates</b> Co., Ltd.                 | tates and Agency Co.,<br>Ltd.   | <b>F. T. Littlejohn</b>                        | <b>1018 908 818 90 —</b> | Gampola 6. Pussellawa T. <b>0. 5.</b> 'Phone<br>No. 24 Pussellawa. Hosp. at Gampola<br>and Disp. on Estate. |
| <b>Bass Rock (3000 ft.) C 44</b>  | <b>Ana Ana Anjappan</b>   | ... S. Sinnfahambafam   | <b>78 72 72</b>                                |                          | Attabage R.. <b>0.</b> Gampola R. S. 4.<br>Hosp. and Disp. at Gampola.                                      |

Ca—Cacao; Cd—Cardarnoms; Co—Coffee; Gr—Grass; Py—Paddy; T—Timber; Hiasp—Hospitalaf; Disp—Dispensary.

PLIISSELLAVVA (Continued)

| Estates  | Proprietors or Lessees   | Agents or Correspondents                            | Resident Managers and Assistant Superintendents            | ACREAGE          |      |        |          |              |        | Post Town and Further information  |
|--|--|---|--|------------------|------|--------|----------|--------------|--------|--|
|  |  |   |  | Total Cultivated | Tea  | Rubber | Coco-nut | Other Prdts. |        |  |
| <b>Beaumont Group</b> (inclgd, Beaumont (3200 ft.), Laurawatte (2500 ft.), Black Forest (3300 ft.), W)nsiey (3600 ft.) and Heatherly (3000 ft.) C490 | Ceylon Proprietary Tea Estates Co., Ltd.                       | Ceylon Proprietary Tea Estates Co., Ltd., I N'Eliya | H. W. Woods  | 1162             | 826  | 794)   | 31"      | —            | —      | Pussellawa. 3 miles by short cut. By road 121 miles. Gampola R.S. 13. Hosp. at Pussellawa and Disp. on Estate. Phone No. 25 Pusellawa. |
| <b>Blackburn C 511</b> (2400ft.)   | R. M. A. M. Ramasamy!  | V. E. Ramasamy Chettiar                             | T. Tyler and Conductor                                     | 140              | 140  | 140    | 10       | —            | —      | Atabage R.O. Gampola R.S. 4.   |
| <b>Black Forest (Vardoray)</b>   | (Included in ileaorront  | Gorup)  |  |                  |      |        |          |              |        |  |
| <b>Bogol la</b>  | G. P. Simon de Sr)Va. and I others                             | isartieeY & Co.                                     | G. P. Simon de Silva                                       | 80               | 80   | 53     | 25       | —            | —      | Gam:auk:Tea interplanted with Rubber.  |
| <b>Brookside &amp; Diyabubula Bungalow Field</b>   | Mrs. G. K. Ludwick   | H. 1. Ludwick                                       | H. 1. Ludwick  | 221              | 224  | 22i    | —        | —            | —      | Pussellawa. Gampola R.S. 10. Hosp. and Disp. at Pussellawa. Gampola. Hosp. and Disp. at Gampola.                                       |
| <b>Chase</b>   | M. I. R. V. R. Dharmasena Justina Wickramarunga                | M. L R. V. R. Dharmasena                            | M. I. R. V. R. Dharmasena Denison Wickramatunga (Manager)  | 69               | 511, | 45     | 15       | —            | Id     | Atabage R.O. Pussellawa Gampola R.S. 8. Pussellawa T.O. Gampola 3. T.P. 252 Gampola. Hosp. at Gampola.                                 |
| <b>Dartry Group</b> (inclgd, Lemagastenne) C 499 (2400 ft.)  | South Wanaraiah Tea Estates, Ltd.                              | A. McLaren  | A. McLaren and C. A. White                                 | 634              | 609  | 605    | 4        | —            | 25.1 T |  |
| <b>Delgashenne</b>   | W. M. Mudalihamy   | W. M. Mudalihamy                                    | H. D. Ratnaweera   | 49               | 40   | 40     | —        | —            | —      | Hedunawa R.O. I. Pussellawa 6. VVatagoda R.S. 15. Hosp. at Ramboda and Disp. at Maideniya.   |
| <b>Delta Group</b> (3700 ft.) C 496  | Delta Estates, Ltd.  | Bosanquet & Skrine Ltd.                             | C. B. Loudoun-Shand, N. A. Downall & C. N. P. Abeyewardena | 1780             | 1143 | 1118   | —        | —            | 295    | Pussellawa 3. Gampola R.S. i5. 'Phone No. 95 Pussellawa. Hosp. at Possellawa and Disp. on Estate.                                      |
| <b>Demodera Watte Grp.</b> (2136 fc.)  | M. S. N. Omer Batcha   | Aitken Spence & Co., Ltd. (Group)                   | K. N. S. Dawood  | 158              | 158  | 158    | —        | —            | —      | Gampola 2). Hosp. at Gampola.  |
| <b>Denmark Doragalla Group</b> (inclgd, Doragalla Peak and Dawatagas) C 498 (4000 I to 5000 fc.)   | (Included in Maaa Villa Associated Tea Estates of Ceylon, Ltd. | Galaha Ceylon Tea Estates and Agency Co., Ltd.      | P. F. H. Bayly   | 1038             | 535  | 536    | —        | —            | —      | Pusseliawa 6. Gampola R. S. I 'Phone No. 76 Pussellawa. Hosp. at Pussellawa and Disp. at Nayapane.                                     |
| <b>Edv...4 1411 rmmma Ambagashena and Par, napattill C 288</b> (3000 ft.)  | Hairs or the Into- H. Perera Samarasekara, Snr.                |   | Muhdrn Perera Samarasekara, Jnr.                           | 160              | 160  | 140    | —        | —            | 20Py   | Pussellawa 2. Garpnola R. S. 81. 'Phone No. 2 Pussellawa. Hasp. and Disp.. at Pussellkwa.  |

**PUSSELLAWA** (Continued)

|  |   |   |   |                                |              |   |
|--|---|---|---|--------------------------------|--------------|---|
| Fairfield Galata & L'Espoir C289   | M. L. H. Habeeb<br>Mrs. C. Ferdinando and<br>Mrs. P. D. Joseph                                  | Habeeb Bros.  | C. M. Stephen<br>W. A. de Silva             | 121 — 120 60 —<br>301 293 293  | —            | 60 acres frnrerptanted with Coconut.<br>Gampola 4i. Hosp. at Gampola and<br>Disp. on Attabagie Group.   |
| Gemunugala (3000 ft.)  | H. D. G. Rodrigo  | H D. G Rodrigo  | H. D. G. Rodrigo                            | 266 266 221,                   | 4Cd<br>&Py 1 | Pussellawa P_ O. 3. Gampola R. S.<br>Hosp. at Pussellawa.   |
| Grove Hill (2200 ft.)  | A. R. L. S. V. N. Rama-<br>nathan Chettyar  |   | A. R. L. S. V. N. Rama-<br>nathan Chettyar  | 771 771 74 3. —                |              | Gampola 8 (by short cut 4), Hosp.<br>and Dist., at Gampola, Rubber<br>Interplanred with Tea.  |
| Harmony<br>Hollbodde D 233 (3900<br>ft.)   | (Included in Nayapane).<br>Duff Estates Co., Ltd.   | Geo. Steuart & Co.  | R. H. Duncombe                              | 1812 1133 1133 --              |              | <b>117 Pussellawa</b> S. Gampola R. S. 16.<br>T Phone No. 95 Pussellawa. Hosp.<br>at Ramboda and Disp. on Estate.   |
| Janetta (2980 ft.)   | W. D. G. Ranasinghe   |   |   | 22 22 22 —                     |              | Pussellawa 4. Gampola R. S. 13.<br>Hosp. and Disp. at Pussellawa.   |
| Kalawelgolla (3300 ft.)<br>Kaloogalla (ineida. Old<br>Kaloogalla) C 506 (3680<br>ft.)                                      | W. Addy Soysa<br>United Planters' Co. of<br>Ceylon, Ltd.  | W. Addy Soysa<br>Boustead Bros.   | W. Addy Soysa<br>1. R. Thistle & Condr.     | 24 24 24 —<br>5421 4130; 456 — | 1Py<br>24ft  | Gampola 6. Hosp. & Disp. at Pussellawa.<br>Pussellawa 2. Gampola R. S. IV.,<br>'Phone No. 28 Pussellawa. Hosp.<br>at Pussellawa and Disp. on Melfort<br>Estate. 24; acres Other Products<br>planted with Fuel trees.. |
| Kanapediwattie (2700 ft.)  | <b>C 507</b> Kanapediwattie Tea Co.,<br>Ltd.  | Lee, Hedges and<br>Ltd.   | <b>Co.,</b> F. D. Milner                    | 534 512 450 54 — —             |              | Ulapane 3. 'Phone No. 269 Nawala-<br>pitiya. Hosp. at Nawalapitiya and<br>Disp. on Estate.  |
| Lau rawatta<br>Lemagastenne<br>Leo '2000 ft.)  | (Included in Beaumont Group)<br>(Included in Darty Group)<br>Robert S. Northway                 | Group)<br>Mackwoods, Ltd.   | Robert S. Northway                          | 86 86 61 9                     |              | Gampola 5. Hosp. and Disp. at Gam-<br>pola. 16 acres Tea and Rubber.  |
| Letchimiy<br>Mahavilla Group (inclgd.<br>Mahawilla. Nugawella,<br>Wehganga, Dambagalla<br>and Denmark) C 531<br>(2208 ft.) | S. K. R. Sinniah Pillai<br>English & Scottish Joint<br>Co-operative Whole-<br>sale Society Ltd. | <b>K. M. Perumal</b><br>J. C. Blackham, General<br>Manager, Westhall,<br>Kotmale & E. & S. J.<br>C. W. S. Ltd., Colombo | M. S. Valloo Pillai<br>E. Holland, (Supdt.) | 51 51 51 —<br>992 881 693 178  | 10<br>T      | <b>Ulapane 11.</b> 'Phone No. 259 Nawala-<br>pitiya. Hosp. at Nawalapitiya and<br>Disp. on Estate. 11 acres Tea seed-<br>beare rs.  |
| Mahu gahah ena   | Muna Ana Velaisamy  | F. D. Milner  |   | 45 40                          |              | <b>Ulapane 2.</b> Hosp. at Nawalapitiya.  |
| Maippola (3000 ft.)  | <b>R. H. Lenora</b> Appuhamy<br>& Heirs of R. S. Lenora<br>and M. Johanes Appu-<br>harny        | <b>C. L. R. layamanne</b>   | <b>R. D. A. Lenora</b> and R.<br>D. Lenora  | 104 94 25 4 — 6                | SCd          | Pussellawa 5. Ulapane R. S. Hosp.<br>at Ramboda and Disp. at Pundaluoya.  |
| Maswela  | Heirs of Don P. Rane-<br>singhe   |   | <b>D. M. Ranasinghe</b>                     | 90 90 65 — —                   | 25Cd<br>etc. | Maswela S. P. 0. on Estate. Pussellawa<br>T. 0. 4. Ulapane R. S. 10. Hosp.<br>at Pussellawa.  |
| Maymolly<br><b>Meddakanda</b>  | (Included in Frotoft<br>K. W. <b>Don Cornelis</b>   | <b>Group, Ramboda</b><br><b>K. W. D. Cornelis</b>   | K. <b>W. D. Cornelis</b>                    | 25 25 241 — —                  |              | Pussellawa 1. Gampola R. S. 10.   |



PUSSELLAWA (Continued)

| Estates   | Proprietors or Lessees   | Agents or Correspondents             | Resident Managers and Assistant Superintendents              | ACREAGE                 |                         |                         |            |                     | Post Town and Further Information  |
|---|--|--------------------------------------|--|-------------------------|-------------------------|-------------------------|------------|---------------------|--|
|   |  |                                      |  | Total                   | CuIti-<br>vated         | Tea                     | Ru-<br>ber | Coto-<br>nut Prdts. |  |
| Melfort C 509 (3000 to 3800 ft.)  | Heirs of the Rt. Hon. Sir Horace Rumbold, Bart, G.C.B., G.C.M.G. | Bosanquet & Skrine Ltd.              | H. R. Waldock, M.C., J.P.                                    | 572                     | 505                     | 505                     | —          | —                   | Pussellawa 200 yards. Gampola R. S. II. 'Phone No. 805 Pussellawa. Hosp. and Disp. at Pussellawa.  |
| Monaragalla No. 2   | V. 8. K. R. Soumia-moorthy Thondaman                             | V. E. K. R. Soumia-moorthy Thondaman | S. V. Sithambaram  | 29                      | 29                      | 29                      | —          | —                   | Ulapane. Hosp. and Disp. at Gampola.   |
| Mount Havannah C 69 (3020 ft.)  | Cyril de Zoysa   | Lee Hedges & Co., Ltd.               | A. McLaren   | 179                     | 169                     | 169                     |            |                     | Gampola 5  |
| Mt. Temple C 297 (2000 ft.)   | S. E. Fernando   | S. E. Fernando & Co.                 | G. W. Senarayake   | 196                     | 196                     |                         | 1%         |                     | Gampola I. (2 by cart road.)   |
| Murugolla   | P. Vythilingam & others  |                                      | P. Vythilingam   | 55                      | 55                      | 55                      |            |                     | <b>Pussellawa P. &amp; T.</b> 0. 5-1. Gampola R. S. 16.  |
| Nagahahena (2500 ft.)   | A. Palaniyandi and Andy Subramaniyam                             | A. Subramaniyam                      | A. Palaniyandi   | 30                      | <b>30</b>               | <b>30</b>               |            |                     | Ulapane 2). Hosp. and Disp. at Nawalla-pitiya.   |
| Nayapane (including Harmony and Mamaly) C 502 (2000 to 4000 ft.)                  | Nayapane Tea Estates Ltd.  | Bosanquet & Skrine Ltd.              | P. F. H. Bayly (Manager)                                     | 1589                    | 772                     | 662                     | 95         | <b>1.5</b>          | Pussellawa 6. Cart pole R.S. 10. Phone No. 97 Pussellawa. Hosp. at Pussellawa and Disp. on Estate. Estate includes 15 acres Tung Oil.                  |
| New Peacock Group (inctdg. Old and New Peacock, Choughleigh and Darlington) C 515 | 'Peacock and Nilambe (Ceylon) Tea and Rubber Estates, Ltd.       | Bouscead Bros.                       | H. S. Hurst (Manager) and K. Wynell-flayow                   | 2018                    | 1351                    | 1351                    | —          | —                   | Gampola 9. Pussellawa <b>T.O. 6. Phone No. 98 Pussellawa for</b> Choughleigh and No. 96 for New Peacock. Hosp. at Pussellawa and Disp. on New Peacock. |
| Nugadeniya (2500 ft.)   | P. V. Ponnambalam Pillai   | P. Vythilingam                       | P. Vythilingam   | 411                     | <b>33</b>               | <b>33</b>               | —          | <b>34Py</b>         | Ramboda 3. Gampola R.S. Hosp. and Disp. at Ratnboda.   |
| Orangefield Group (3300 ft.) C 155  | Mrs. W. J. Soysa   | W. F. Soysa                          | A. D. S. Nanayakkara   | <b>40</b>               | <b>40</b>               | 35                      | —          | <b>5Py</b>          | Gampola 8. Hosp. and Disp. at Gampola.   |
| Orion C 299 (2000 ft.)  | Orion Tea Co., Ltd.  | Mackwoods Ltd.                       | Robe. S. Norchway  | 363                     | <b>363</b>              | <b>363</b>              | —          |                     | Gampola 3 'Phone No. 267 Gampola. Hosp. at Gampola and Disp. on Castlemilk.  |
| Orwell Group (inctdg. Stonyhurst) C303 (1700)                                     | Ryan Estates of Ceylon, Ltd.                                     | Geo. Steuart & Co.                   | D. 4. Rose   | <b>405</b>              | <b>382</b>              | —                       | <b>382</b> | —                   | Gampola 'Phone No. 52 Gampola. Hosp. at Gampola.   |
| Pallaiwatte Peacock Hill C 476 (3800 ft.)   | A. H. Lebbe Rajawella Produce Co., Ltd.                          | H. S. Deen Gordon Frazer Ltd.        | H. S. Deen Co.. J. P. Blackmore, J.P., U.M. and C, O. Bayley | <b>27</b><br><b>406</b> | <b>27</b><br><b>325</b> | <b>27</b><br><b>325</b> | —          | —                   | Gampola 3. Ptissellawa 5. Gam pola R. S. 10. Hosp. at Pussellawa. Disp. on Nayapane Estate. 'Phone 891 Pussellawa.                                     |
| Peragollawatta 13500  | E. Navaratnam  |                                      | Kangani  | 26)                     | <b>'26)</b>             | <b>241</b>              | —          | 1Cd<br>IPy          | Pussellawa 2. Gampola R. S. 10. Hosp. and Disp. at Pussellawa.   |
| Pitakanda Group C 494   | Heirs of late P, Vytaligampilly                                  |                                      | A. V. Carrnanie  | <b>100</b>              | <b>72</b>               | <b>72</b>               | —          |                     | Pussellawa 3. Gampola R. S. 7.   |

**P LISSELLAINA (Continued)**

|   |  |  |  |                     |           |   |
|---|--|--|--|---------------------|-----------|---|
| <b>Piyanpana</b> (3000 ft.)   | <b>Sydney</b> Fernando   | Bartleet & Co.                                     | Sydney Fernando  | 50 50 50 —          |           | Pussellawa 3. Gampola R. S. 10, Hosp. and Disp. at Pussellawa.  |
| <b>Pooprassie Group</b> (including Pooprassie, Torrington, Gingran Ella and Hanagalla) C 518 (4000 ft.) | <b>Litton, Ltd.</b>  | <b>Lipton, Ltd.</b>                                | W. S. Roper  | 1325 1174 1124 —    |           | 16 T&Gr Galaha. Gampola R.S. 16. Phone No. 804 Galaha. Hosp. at Pussellawa and Disp. on Estate.                                 |
| <b>Raja Ela</b> (2800 ft.) R. No. C. 141  | Delmege, Forsyth & Co., <b>Ltd.</b>                              | Delmege, Forsyth & Co., <b>Ltd.</b>                | W. A. Siegertsz  | 225 182 182         | 43T &Gr   | Ulapanne Hosp. and Disp. at Gampola.  |
| <b>Rajatalawa Pudumalai</b> (3500 ft.)  | <b>Mrs. S. T. Gunaratna &amp; Mr. S. D. Abeysekera</b>           |  |  | 43 43 43            |           | Pooprassie R. <b>O. I.</b> Gampola R. 5. 12. Pussellawa Hosp. 3. Disp. at Panvilettenne.  |
| <b>Riverside C520 (2200 ft.)</b>  | Korale T. Estates <b>Ltd.</b>                                    | Brooke Bond Ceylon, <b>Ltd</b>                     | <b>F. D. Milner</b>  | 398 325 162 163     | II Cd     | Ulapanne 4l. Hosp. at Nawatapitiya.   |
| <b>Rockside</b> (3000 ft.)  | R. H. Lenora Appuhamy  |  | R. D. A. Lenora  | 46 46 35 —          |           | Pussellawa 6. Ulapanne R. 5. 12. Hosp. at Ramboda and Disp. at Pundaluoya.  |
| <b>Rose Hill</b>  | <b>S. M. Mudiyanse</b>   | <b>Somerville &amp; Co., Ltd.</b>                  | <b>A. M. A. Illawatura</b>                                   | 121 121 120         |           | Gampola P. <b>O. R. S.</b> 3. Hosp. at Gampola.   |
| <b>Rothschild</b> C 521 do Y.R.O do T.V.Y. do Monaragalla   | <b>Eastern Produce &amp; Estates Co., Ltd.</b>                   | <b>Eastern Produce &amp; Estates Co., Ltd.</b>     | <b>Hubert Andrews</b>  | 1477 1330 1275      | 55 T      | Pussellawa ), Gampola R. S. II. 'Phone No. 804 Pussellawa. Hosp. at Pussellawa and Disp. on Estate.                             |
| <b>Salem</b>  | S. S. Pullenayagam   | <b>S. S. Pullenayagam</b>                          | S. S. Pullenayagam   | 27 27 27            |           | Gampola I. Tea Interspersed with Coconut. Tapioca etc.  |
| <b>Samymalaiwatta</b> (3115 ft.)  | <b>V. E. R. M. Ramasamy Chewar</b>                               | <b>R. M. A. M. Ramasamy Chettiar</b>               | T. Tyler   | 46 .45 45           |           | Atabage Gampola T. <b>O.</b> and R. 5. 5. Hosp. and Disp. at Gampola.   |
| <b>Sanquhar</b> C 300 (200Q to 3500 ft.)  | Rosehaugh (Ceylon) Tea Co., <b>Ltd.</b>                          | Rosehaugh (Ceylon) Tea Co., <b>Ltd.</b>            | <b>H. L. Oswell (On War Service) and H. S. Hurst (Actg.)</b> | 7271 688.1 379) 309 | 81.T & Or | Gampola 5. 'Phone No. 31 Pussellawa. Hosp. at Pussellawa and Disp. on Estate.   |
| <b>Savernake Sogama</b> C 524 (3300 ft.)  | (Included in Attagie Eastern Produce & Estates, Co., <b>Ltd.</b> | Group.) Eastern Produce & Estates Co., <b>Ltd.</b> | W. A. Donaldson  | 1171 903) 903)      | 267) T&Gr | 'Pussellawa I). Gampola R. S. 10. 'Phone No. 23 Pussellawa. Hosp. at Pussellawa and Disp. on Estate.                            |
| <b>Sooriyagoda Group</b>  | M. I. R. V. R. Dharmasena  | <b>M. I. R. V. R. Dharmasena</b>                   | M. I. R. V. R. Dharmasena                                    | 115 100 100 —       | 15T       | Gampola S. Hospital and Disp. at Gampola.   |
| <b>Stellenberg</b> (inclgd. New Market) C 525 (4000 ft.)  | Anglo-Ceylon & General Ests. Co., <b>Ltd.</b>                    | H. Tonks & Bois Brothers & Co., <b>Ltd.</b>        | S. G. Loudoun Shand  | 595: 475 475 —      | 90) T&Gr  | Pussellawa P. <b>O.</b> SL Galaha T. <b>O.</b> Gampola R. 5. 16. 'Phone No. 96 Galaha. Hosp. at Pussellawa and Disp. on Estate. |
| <b>Stonyhurst Storefield</b> (inclgd. Godamadawatte) (2300 ft.)   | (Included in Orwell Grc up.) P. L. M. M. Meiyappa Chettiyar      |  | <b>G. Kalyani</b>  | 205 205 205 —       |           | Gampola. Hosp. and Railway Station at Gampola. Disp. shared with Dartry.  |
| <b>Sydney Hill Group</b> (inclgd. Sydney Hill, Pliyanpana & Warlagoda)                                  | Sydney Fernando  | Bartleet and Co.                                   | Sydney Fernando  | 288 274 274 — —     | 9Py       | Panwillatenne sub P. <b>O.</b> Gampola R. S. 10. Hosp. and Disp. at Pussellawa. 5 acres of Tea interplanted with Rubber.        |

| Estates   | Proprietors or Lessees  | Agents or Correspondents | Resident Managers and Assistant Superintendents             | ACREAGE |                 |     |             |              | Post Town and Further Information |   |
|---|---|--------------------------|---|---------|-----------------|-----|-------------|--------------|-----------------------------------|---|
|   |   |                          |   | Total   | Culti-<br>sated | Tea | Rub-<br>bar | Coco-<br>nut |                                   | Other<br>Prdes.   |
| Tembiligalla (inclgd. Bracside) (2000 ft.)                      | H. C. H. Heycock and Heirs of G. Christie                                   | Colombo Co., Ltd.        | J. P. Cater   | 515     | 465             | 326 | 125         | —            | —                                 | Ulapane I. Hosp. at Gampola and Disp. on Estate. 15 acres of Tea seed-bearers.  |
| Tennawatte C 407 (2000 h.)<br>Wariagoda                         | Heirs of S. Veloo & S. V. Suppiah Pandian<br>(Included in Sydney Hill Grp.) |                          | V. Suppiah  | 102     | 99              | 99  | —           | —            | —                                 | Udahentenna. Nawalapitiya Hosp. and Disp. at Gampola.   |
| Whyddon C 530 (4000 ft)   | f. Northnre   | J. M. Robertson & Co.    | S. G. Loudoun Shand   | 314     | 203             | 200 | —           | —            | 3T                                | Pussellawa P. O. 4. Galaha T. O. Gampola R. S. 17. 'Phone No. 96 Galaha. Hosp. at Pussellawa and Disp. on Stellenberg Estate. |
| Yarrow (inclgd. King's Grange & Tatham's Land) C 483 (3500 ft.) | Ceylon Amalgamated Tea and Rubber Estates, Ltd.                             | J. M. Robertson & Co,    | R. N. Searancke. M.C. (resident on Waitalawa Grp.; Urugala, | 408     | 319             | 319 | —           | —            | —                                 | Pussellawa 4. Gampola R. S. 16. Hosp. and Disp. at Pussellawa. 'Phone No. 809 Pussellawa.                                     |
| Zion Hill & Kowdupitiya (3020 ft.)                              | Heirs of D. S. de Simon   | Don Simon & Co.          | J. L. de Sielvie  | 126     | 126             | 126 | —           | —            | —                                 | Gampola 6. Bungalow on cart road.   |

**PUTTALAM. (Tamil : Putha am).**

District distant **83-85 miles from Colombo. Hospital at Puttalam.**

|  |  |  |   |                        |                        |  |                        |     |   |
|--|--|--|---|------------------------|------------------------|--|------------------------|-----|---|
| Achchithotam<br>Adaponar<br>Aldebaran<br>Amakuli | Marcus S. Rockwood<br>Ana Addappu<br>A. T. G. Brito<br>T. S. L. Lechimanen<br>Chatty | Marcus S. Rockwood<br>An Addappu<br>A. T. G. Brito | M. L. Cooray<br>Ana Addappu<br>Watcher<br>T. S. L. Lechimanen<br>Chatty | 132<br>40<br>43<br>100 | 132<br>40<br>43<br>100 |  | 130<br>40<br>43<br>100 | 2Gr | <b>Mundel P. O.</b> and R. S. 3.<br>Puttalam.<br>Tectapalai P. O. I. Palavi R. S. 4.<br>Puttalam. |
| Amakuli<br>Annakuli                              | S. A. Pitche<br>P. L. Jahakonthom<br>Chatty  | S. A. Pitche                                       | S. A. <b>Pitche</b><br>P. L. J. Chatty                                  | 120<br>150             | 120<br>150             |  | 120<br>150             |     | Puttalam.<br>Puttalam.  |
| Arnbalam   | Dr, J. S. R. Gunewardene   |  | K. Ampalavanar  | 542                    | —                      |  | 391                    |     | Puttalam 9).  |
| Anal panthy                                      | M. A. Arulanandan  |  | D. B. Seneviratne   | 50                     | 50                     |  | 50                     |     | Santhiakally R. O 2. Madurankull<br>T. O. 3 and R. S. 2-1.  |
| Araipanthy (2)                                   | A. David   | A. David   | Conductor   | 65                     | 65                     |  | 65                     |     | Santhiakally R. O. 1. Madurankull<br>T. O. 3 and R. S. 2l.  |
| Anavasal Group<br>Annavichena                    | M. E. Cooray & Co., Ltd<br>Aitken Spence & Co., Ltd.                                 | J. A. L. Cooray<br>Aitken Spence & Co., Ltd.       | O.M.Chas.Perera (Supdt.)<br>Frank L. Leo and<br>Conductor               | 348<br>52              | 348<br>52              |  | 348<br>52              |     | Kalpitiya I). Palavi R. S. 26.1.<br>Palavi R. S. 6. Puttalam P. O.                                |

**PUTTALAM (Coacinated)**

|   |   |                              |                              |                 |            |   |
|---|---|------------------------------|------------------------------|-----------------|------------|---|
| <b>Arachchiwatta</b>                                    | <b>Heirs of K. T. Naina</b><br><b>Palle</b>                                       | <b>Lessee</b>                | Lessee                       | <b>80 80</b>    | <b>80</b>  | Puttalam.   |
| <b>Arachchivillu</b>                                    | P. Saravanamuttu  |                              | <b>M. J. A. Perera</b>       | <b>80 80</b>    | <b>80</b>  | Puttalam.   |
| <b>ArwelIchena</b>                                      | <b>I. I. Mohammodo Cassim</b>   | M. Fonseka—Lessee            | <b>M. Fonseka (Lessee)</b>   | <b>110 110</b>  | <b>110</b> | Puttalam.   |
| <b>Attavilluwa Lot No. 1</b>                            | <b>Dr. J. S. R. Goone-</b><br><b>wardens</b>                                      |                              | <b>K. S. Fernando</b>        | <b>126 126</b>  | <b>126</b> | Puttalam.   |
| <b>Attavilluwa Lot No. 2</b>                            | <b>Mrs. A. F. R. Goone-</b><br><b>wardene</b>                                     |                              | <b>K. S. Fernando</b>        | <b>100 100</b>  | <b>100</b> | Puttalam.   |
| <b>Attavilluwa Lot No. 3</b><br><b>and 4</b>            | <b>Mrs. W. L. P. de Soysa</b><br><b>and Mrs. A. R. H.</b><br><b>Kanakeratne</b>   |                              | <b>B. K. S. Rodrigo</b>      | <b>201 201</b>  | <b>201</b> | Puttalam.   |
| <b>Captain's Garden</b>                                 | <b>Heirs of D. C. W.</b><br><b>Navaratna</b>                                      |                              | <b>A. Navaratna</b>          | <b>300 300</b>  | <b>300</b> | Puttalam.   |
| <b>Chettychena</b>                                      | Sena Naina Marikar  | Sena Naina Marikar           | Sena Naina Marikar           | <b>200 200</b>  | <b>200</b> | Puttalam.   |
| <b>Ellangowan Group</b>                                 | <b>J. D. McLaren and Co.,</b><br><b>Ltd.</b>                                      |                              | Allan Perera                 | <b>3000 705</b> | <b>600</b> | <b>105</b> Anamaduwā 5. Puttalam 22.                        |
| <b>Erumudiwawe</b> Kam-<br>am (In Rajawanniam<br>Patta) | <b>Nadir. Anthony de</b><br><b>Rosairo</b>  | Mudir. Anthony de<br>Rosairo | Mudir. Anthony de<br>Rosairo | <b>76 32</b>    | <b>32</b>  | Puttalam. The cultivated acreage<br>includes a paddy field. |
| <b>Kadayamottai Totum</b>                               | <b>Mudir. Anthony de</b><br><b>Rosairo</b>  | Mudir. Anthony de<br>Rosairo | Mudir. Anthony de<br>Rosairo | <b>29 29</b>    | <b>29</b>  | Puttalam.   |
| <b>Kahatagahawatta</b>                                  | <b>M. L. Ugupolicar and</b><br><b>others</b>                                      | <b>K. Jokinu Appu</b>        | <b>K. Jokinu Appu</b>        | <b>80 80</b>    | <b>80</b>  | Ta bowa.  |
| <b>Kaluwanmadu Chena</b>                                | T. M P. M. Cassim   |                              | <b>Conductor</b>             | <b>105 105</b>  | <b>105</b> | Puttalam.   |
| <b>Kaluwanmadu Chena</b><br><b>No. 1</b>                | T. M. Meyappa Chetty  |                              | <b>Conductor</b>             | <b>30 30</b>    | <b>30</b>  | Puttalam.   |
| <b>Kaluwanmadu Chena</b><br><b>No. 2</b>                | Katchi Marikar  |                              | <b>Conductor</b>             | <b>230 230</b>  | <b>230</b> | Puttalam.   |
| <b>Kaluwanmadu Chena</b><br><b>No. 3</b>                | S. A. Alla Pitche   |                              | <b>Conductor</b>             | <b>25 25</b>    | <b>25</b>  | Puttalam.   |
| <b>Kaluwanmadu Chena</b><br><b>No. 4</b>                | L. Tamby Marikar  |                              | <b>Conductor</b>             | <b>35 35</b>    | <b>35</b>  | Puttalam.   |
| <b>Kaluwanmadu Chena</b><br><b>No. 5</b>                | M. N. M. Mohamadu   |                              | Conductor                    | <b>88 88</b>    | <b>88</b>  | Puttalam.   |
| <b>Kaluwanmadu Chena</b><br><b>No. 6</b>                | M. M. W. Pitche   |                              | Conductor                    | <b>35 35</b>    | <b>35</b>  | Puttalam.   |
| <b>Kaluwanmadu Chena</b><br><b>No. 7</b>                | S. N. Sekander  |                              | Conductor                    | <b>82 82</b>    | <b>82</b>  | Puttalam.   |
| <b>Kaluwanmadu Chena</b><br><b>No. 8</b>                | T. M. Lebbe Marikar   |                              | Conductor                    | <b>70 70</b>    | <b>70</b>  | Puttalam.   |
| <b>Karadipooval</b><br>(Arr. balarn Chenai)             | <b>E. S. M. M. Mohammado</b><br><b>Saibo Ismail Marikar</b><br><b>&amp; Bros.</b> |                              | S. Naina Mohammado           | <b>239 239</b>  | <b>239</b> | Puttalam 9.   |

Ca—Cacao ; Cd—Cardamoms ; Co—Coffee ; Gr—Grass ; Py—Paddy ; T—Timber ; Hosp--Hospital ; Disp--D spensary.

| Estates  | Proprietors or Lessees   | Agents or Correspondents   | Resident Managers and Assistant Superintendents           | ACREAGE                               |                                       |             |             |                         | Post Town and Further Information |  |
|--|--|--|---|---------------------------------------|---------------------------------------|-------------|-------------|-------------------------|-----------------------------------|--|
|  |  |  |   | Total                                 | CuTi-<br>vated                        | Tea         | Rub-<br>ber | Coco-<br>nut            |                                   | Other<br>Prdts.  |
| <b>Karadipooval</b><br>(Peiriswatta, S. Dara-<br>theta, T) | <b>Mrs. H. J. Peiris</b>   | <b>E. H. M. Wileyesekara</b>   | S. A. M. Silva and M. F. Fernando                         | <b>441</b>                            | 300                                   | —           | —           | <b>300</b>              | —                                 | Puttalam <b>s.</b>   |
| <b>Karambe</b>   | Aitken Spence & Co., Ltd.  | Aitken Spence & Co., Ltd.  | Frank L. Leo and Conductor B. A. Don                      | <b>101</b>                            | 101                                   | —           | —           | 101                     | —                                 | Puttalam P. O. Palavi R O.   |
| <b>Karambe (2)</b>   | E. J. Samarawickrama   | E. J. Samarawickrama   | Conductor   | 107                                   | 107                                   | —           | —           | 107                     | —                                 | Tetapola. Puttalam.  |
| <b>Karuvikkulam</b>  | W. W. L. Fernando and W. Clement Fernando                                    | W. W. L. Fernando and W. Clement Fernando                                | Conductor   | 107                                   | 107                                   | —           | —           | 107                     | —                                 | Puttalam.  |
| <b>Keeriankal ley</b>                                      | E. S. M. Ibrahim Naina Ma rakar  | E. S. M. Ibrahim Naina Ma rakar  | P. Ibrahim  | <b>108</b>                            | 108                                   | —           | —           | 108                     | —                                 | Puttalam.  |
| <b>Kirugankalli Koku madu kadu</b>                         | L. T. Markar<br>K. S. Segu Seckander   | L. T. Markar<br>Aitken Spence & Co., Ltd                                 | Conductor<br>R. K. Scharenguivel & Conductor              | <b>184</b><br><b>20</b>               | 184<br><b>20</b>                      | —<br>—      | —<br>—      | 184<br><b>20</b>        | —<br>—                            | Puttalam .<br>Puttalam P. <b>O.</b> Palavi R. S.   |
| <b>Lechimelasam Totum</b>                                  | Heirs of Cad iravel Tambyah  | P. Vaytinaden  | Narayane Aiyar  | <b>250</b>                            | <b>250</b>                            | —           | —           | <b>250</b>              | —                                 | Rabowa via Puttalam.   |
| <b>illadurankuli Maduruvambu</b>                           | M. D. M. W. J. Naina<br>K. P. S. Segu Seckander                              | M. D. M. W. J. Naina<br>Aitken Spence & Co., Ltd.                        | M. D. M. W. J. Naina<br>R. K. Scharenguivel and Conductor | <b>35</b><br><b>100</b>               | <b>35</b><br><b>100</b>               | —<br>—      | —<br>—      | <b>35</b><br><b>100</b> | —<br>—                            | <b>Puttalam.</b><br><b>Puttalam R. S. &amp; P. O.</b>  |
| <b>Mahamal igachena Mahanagavel lawa Mal igachena</b>      | H. T. Ramachandra<br>Roland H. de Silva<br>H. T. Ramachandra                 | H. T. Ramachandra<br>Roland H. de Silva<br>H. T. Ramachandra             | S. A. Rodrigo<br>H. J. Fernando<br>B. D. L. Rodrigo       | 110<br>105<br>110                     | 110<br><b>105</b><br>110              | —<br>—<br>— | —<br>—<br>— | 110<br>105<br>110       | —<br>—<br>—                       | <b>Palavi R. S. 3.</b><br><b>Puttalam.</b><br><b>Tetapola. Palavi 4. Puttalam Hosp.</b><br><b>Madurankuli P. O. 4.</b><br><b>Palavi R.S.; Puttalam. P.O.</b><br><b>Santakaliya R. O. Tel : Mundel.</b> |
| <b>Mandakuda Mangalaweli</b>                               | K. P. S. Segu Seckander<br>M. W. P. Cooray, M. A. Cooray & M. James Fernando | Aitken Spence & Co.,Ltd.<br>M. W. P. Cooray                              | R. K. Scharenguivel<br>R. de S. Wijesinghe                | 40<br>837                             | <b>40</b><br><b>526</b>               | —<br>—      | —<br>—      | 40<br>526               | —<br>—                            | <b>Mundel. Porterage Rs. 1;50.</b>   |
| <b>Tranquil</b>  | E. D. Baines   | Lewis Brown & Co., Ltd.  | A. Pearson (Supdt.), P. D. B. Ratnayake (Asst.)           | <b>210</b>                            | 210                                   | —           | —           | <b>210</b>              | —                                 | <b>Mundel. Porterage Rs. 1;50.</b>   |
| <b>Mangadi Totum (Mangadi Cholu)</b>                       | Mudlr. Anthony de Rossi ro   | ...  | <b>Mudlr. Anthony de Rosairo</b>                          | <b>28</b>                             | <b>28</b>                             | —           | —           | <b>28</b>               | —                                 | <b>Puttalam.</b>   |
| <b>Manikkamaduwa Grp.</b>                                  | Henavasal Coconut Estates. Ltd.  | Aitken Spence & Co., Ltd.  | B. E. Rodrigo   | <b>268</b>                            | <b>268</b>                            | —           | —           | <b>268</b>              | —                                 | <b>Mundel P. O. and R. S. 7, Panich-chavillu R. O.</b>   |
| <b>Manjady Totum Mudukadu</b>                              | P. T. M. H. Marikar, etc.<br>E. C. M. M. Cassim                              | P. T. M. H. Marikar<br>E. C. M. M. Cassim                                | <b>P. T. M. H. Marikar</b><br><b>E. C. M. M. Cassim</b>   | <b>750</b><br><b>350</b>              | <b>750</b><br><b>350</b>              | —<br>—      | —<br>—      | 750<br>350              | —<br>—                            | <b>Puttalam.</b><br><b>Puttalam.</b>   |
| <b>Mudukadu No. 2 Pully</b>                                | K. K. T. M. Cassim   | K. K. T. M. Cassim   | K. K. T. M. Cassim  | <b>200</b>                            | <b>200</b>                            | —           | —           | 200                     | —                                 | <b>Kalpiitiya.</b>   |
| <b>Mudukadu Mukkuwa Toduwa</b>                             | Mammadeli Marikar<br>K. P. S. Segu Seckander<br>L. S I F..... rlos           | Juse Kurey—Lessee<br>Aitken Spence & Co., Ltd.<br><b>A I-1 A.. Silva</b> | June Kurey<br>R. K. Scharenguivel<br><b>A H A. Silva</b>  | <b>100</b><br><b>118</b><br><b>75</b> | <b>100</b><br><b>118</b><br><b>75</b> | —<br>—<br>— | —<br>—<br>— | 100<br>118<br>75        | —<br>—<br>—                       | <b>Puttalam 4.</b><br><b>Madaram Konya R. S.61. Puttalam P.O.</b><br><b>Mundel.</b><br><b>Mundel.</b>  |
| <b>Mundalama</b>   | Heirs of Dr. Solomon Fernando  | Heirs of Dr. Solomon Fernando  | S. D. Witkrarnasingha                                     | 125                                   | <b>95</b>                             | —           | —           | 95                      | —                                 | <b>Mundel.</b>   |

**PUTTALAM** (Continued)

|  |  |  |  |  |                                     |   |
|--|--|--|--|--|-------------------------------------|---|
| <b>Mundalamwatta Nagamadu Nagavilluwa Na isettapallamkadu</b>  | <b>W. L. Fernando</b><br>I. Mohamado Cassim<br>Heirs of W. R. de Silva<br>Mrs. Leo. P. Pulleynayagam   | <b>W. L. Fernando</b><br><b>Marianu Fonseka</b> (Lessee).  | <b>M. Somasundaram</b><br><b>M. Fonseka</b><br><b>P. S. Fernando</b><br>Conductor  | 27 27<br>80 80<br>105 105  | 27 —<br>80 —<br>105 —               | Mundel.<br>Puttalam,<br>Puttalam 4.<br>Mampuri R. O. 4. Puttalam 12. Palavi<br>R. S. 7.<br>Tabowa.<br>Paniechavillu R. O. Mundel.<br>Tetapolai R. O. Puttalam.<br>Puttalam.<br>Puttalam,<br>Puttalam <b>P. O.</b> |
| <b>Nell igahawatta Ottapanne Palachola Palachola Palachola Palachola</b>                             | C. Ugapolicar & others<br><b>C. E. de Rosairo</b><br>Mrs. W. G. Rockwood<br><b>S. Moraes</b><br><b>A. M. C. Casie Chetty</b><br><b>K. P. S. Segu Seckander</b> | <b>W. S. M. Costa</b><br><b>C. E. de Rosairo</b><br>Mrs. W. G. Rockwood<br><b>S. Moraes</b><br><b>A. M. C. Casie Chetty</b><br><b>Aitken Spence &amp; Co.,</b><br>Ltd. | <b>W. S. M. Costa</b><br>C. E. de Rosairo<br>V. Susepulle<br><b>I. K. F. Kirtisingha</b><br>Conductor<br>R. K. Scharenguivel | 200 20<br>300 250<br>120 120<br>110 110<br>80 80<br>62 62                        | 20<br>250<br>120<br>110<br>80<br>62 | Tetpola Puttalam.<br>Puttalam.<br>Puttalam.<br>Puttalam.<br>Puttalam <b>P. O.</b>   |
| <b>Pa lasola</b> (Clarence)<br><b>Periawila Periawita Peria Otepani Primrose</b> (Mudaliar C banal ) | <b>E. C. de Fonseka</b><br>S. I. Mohamado Cassim<br>S. Segu Meydeen<br>H. Rosairo & Bros.<br><b>E. I. Samarawickrama</b>                                       | Marianu Fonseka (Lessee)<br>S. Segu Meydeen<br><b>J. Jayawardene</b><br>E. J. Samarawickrama   | E. W. Pamunawala<br>M. Fonseka<br>S. Segu Meydeen<br>Conductor<br><b>Chas. de Silva</b>                                      | 110 110<br>130 130<br>75 75<br>80 80<br>53 53                                    | 110<br>130<br>75<br>80<br>53        | Tetpola Puttalam.<br>Puttalam.<br>Puttalam.<br>Puttalam.<br><b>Madurankuli,</b>   |
| <b>Pulichchaku lam Puliyankulam</b>  | <b>N. J. Martin</b><br><b>M. A. M. M. Cassim</b><br>Marikar<br><b>Dr. W. A. N. Channugam</b> and A. David  | E, John & Co.  | E. Arndt<br>Conductor<br><br><b>G. T. de Silva</b>   | 48 48<br>98 98<br><br>96 96 —  | 48<br>98<br><br>96                  | <b>Madurankuli. Puttalam.</b><br><br><b>Panchchavillu R. O. 2. Madurankuli T. O. 5. R. S. 4.</b>  |
| <b>Sandi Chena</b>   | M. C. M. Mohamed Naina<br>Marikar & Bros.  |  | Watcher  | 124 124  | 124                                 | Puttalam.   |
| <b>Sathu Pallam</b>  | E. S. M. Ibrahim Neina<br>Marikar  |  | ...  | 500 500  | 500                                 | Puttalam  |
| <b>Segersta</b> (Company T.)<br><b>Segu Seckander Estates</b>  | Heirs of P.B. & C.A. Seton<br>Aitken Spence & Co., Ltd.  | Geo. Steuart & Co.<br>Aitken Spence & Co., Ltd.  | Nelson C. Impett (Supdt.)<br>Frank L. Leo and Stanley<br>Dias V. A.<br>Conductor<br>P. Sivarama Pillai                       | 395 379 — — 379 —<br>430 430 — — 430 —<br>290 200 — — 200 —<br>382 382 — — 362 — | — — — —<br>— — — —<br>— — — —       | Mundel 2. Chilaw 18.<br>Puttalam. Palavi R.S. 2.<br><br>Puttalam.<br>Madurankuli 13.  |
| <b>Sem battai Sethuwatte</b>   | A. V. M. Mayappah Chetty<br>K. M. N. N. S. Saminathan<br>Chettiar and K. M. N. N. S.<br>Natchiappa Chettiar  | Mudlr. <b>Anthony de Rosairo</b>   | Mudlr. <b>Anthony de Rosairo</b><br>P. Mohamed Lafir   |  |                                     | Puttalam.   |
| <b>Shiappiah T</b> (in Mangadi Chola)<br><b>Siri Sumana</b>  | Mud Ir. <b>Anthony de Rosairo</b><br>S. M. Asenkudhoos   |  |  | <b>180 180</b>   | 180 -                               | Puttalam. R.S. Karadipooval <b>R.O.</b><br><b>via Puttalam.</b>   |
| <b>Sramby Totum St. John's</b> (Parsi T.)  | Mrs. A. Muttukumaru<br>Adamjee Lukmanjee   | Mrs. A. Muttukumaru<br>Adamjee Lukmanjee   | S. Samuel<br>Adamjee Lukmanjee   | <b>70 70</b><br><b>170 150</b>   | 70 -<br>150 -                       | Puttalam.<br>Santikally R.O. <b>J. Mundel P.O., T.O.</b>  |
| Sirivasa   | W. R. Rockwood   | <b>W. R. Rockwood</b>  | E. C. Heynsbergh   | <b>143 143</b>   | 143 -                               | Puttalam <b>R.O. Mundel P.O., T.O. and R.S. 3.</b>  |

| Estates                          | Proprietors or Lessees             | Agents or Correspondents | Resident Managers and Assistant Superintendents | ACREAGE          |     |        |                 | Post Town and Further Information |   |               |
|----------------------------------|------------------------------------|--------------------------|---|------------------|-----|--------|-----------------|-----------------------------------|---|---------------|
|                                  |                                    |                          |   | Total Cultivated | Tea | Rubber | Coco-nut Prdts. |                                   |   |               |
| <b>Somawila</b>                  | L. S. Fonseka                      | L. S. Fonseka            | Conductor                                       | 209              | 209 | —      | —               | 209                               | — | Puttafam.     |
| <b>Thoduwa G. P.</b>             | Heirs of Tom Walker                | The Public Trustee       | The Public Trustee                              | 385              | 380 | —      | —               | 380                               | — | Mad urankuli. |
| <b>Udayawille</b>                | S. I. Mohammad <sup>o</sup> Cassim | M. Fonseka               | M. Fonseka                                      | 70               | 70  | —      | —               | 70                                | — | Puttalam.     |
| <b>Ulukapallam</b>               | P. M. Ibrahim and M. M. Sam neethy | Jusey Kurey              | Jusey Kurey                                     | 100              | 100 | —      | —               | 100                               | — | Puttafam.     |
| <b>Vilfu</b> (Chany.Kudy-Eruppu) | E. S. M. Ibrahim Neina Marakar     | ...                      | <b>P. Ramiah</b>                                | 53               | 53  | —      | —               | 53                                | — | Puttalam.     |
| <b>Wattuum</b>                   | Bastian Perera                     | Bastian Perera           | Conductor                                       | 40               | 40  | —      | —               | 40                                | — | Udappu.       |
| <b>Wilhermina</b>                | Heirs of H. M. Fonseka             | J. S. M. Fonseka         | Conductor                                       | 400              | 400 | —      | —               | 400                               | — | Putrafam.     |

**RAKWANA (Tamil: Rakuwan)**

District distant from Colombo 84 miles. Elevation 2000 to 3500 feet. Hospital and Dispensary at Rakwana.

|   |   |                        |  |       |      |      |   |     |      |   |
|---|---|------------------------|--|-------|------|------|---|-----|------|---|
| <b>Aberfoye Y 106 (4000 ft.)</b>  | A. H. T. de Soysa                               | A. H. T. de Soysa      | P. L. Cooray, L. A. de Silva and P. G. Wilson Cooray | 521   | 205  | 158  | — | 205 | —    | Rakwana 9, Kahawatta. R. S. 1F.   |
| <b>Aigburth Group</b> (inc dg. Gilgarron. Hettiyagamekanda & Cliveden) Y52 (2700 ft.) | Aigburth Tea Co., Ltd.                          | J. M. Robertson & Co.  | C. M. G. Moberly                                     | 14681 | 7202 | 7202 | — | —   | —    | Rakwana 11). Kahawatta R.S. 24. Phone No. 28.   |
| <b>Allerton</b> (including Rangweltenne, Glenalvah and Benlomond) Y 28                | Allerton Tea Co. of Ceylon Ltd.                 | Bois Bros. & Co., Ltd. | N. H. Rumbeiw, J.P., U.M.                            | 10471 | 536  | 522  | 8 | —   | 4    | Rakwana II. Kahawatta R. S. 13. Phone 98 Rakwana. 4 acres planted with Cloven. Seed-bearers 2 acres.                  |
| <b>Balawina</b> (60D ft.)   | J.L.D. Sampantha Nathan                         | Dias Pieris & Co.      | Joseph Selemberam                                    | 100   | —    | —    | — | 75  | —    | Godakawela P.O. & T.O. I. Kahawatta R.S. 10i. Hosp. at Rakwana and Kahawarta and Disp. at Godakawera, Madampe R.H, 4. |
| <b>Beaconsfield</b>   | H. Walker and Heirs of H. Witham                | ...                    | Uncultivated   | 192   | —    | —    | — | —   | —    | Rakwana.  |
| <b>Beaufort</b>   | Heirs of T. Fraser                              | Whittall & Co.         | Uncultivated   | 182   | —    | —    | — | —   | —    | Rakwana,  |
| <b>Ben Lomond</b>   | (Included in Allerton Es tate.)                 |                        |  |       |      |      |   |     |      |   |
| <b>Blackfriars</b>  | L. T. Boustead, H. C. L. Wallace and H. Worship | L. T. Boustead         | Uncultivated   | 216   | —    | —    | — | —   | —    | Dersiyaya.  |
| <b>Boyne, The</b>   | C. Fernando                                     | Gemming Co.            | Unworked   | 396   | —    | —    | — | —   | —    | Ftakwana,   |
| <b>Bulatkande</b>   | (Included in Depedene                           | Group.)                |  |       |      |      |   |     |      |   |
| <b>Caledonia</b> Y 166 (3500 ft.)   | Mrs. A. Wijewardene                             | Bois Bros. & Co., Ltd. | N. H. Rumbelow, J.P., U.M.                           | 383   | 75   | 75   | — | —   | —    | Rakwana 15. Kahawatta R. S. 27. Hosp. at Rakwana.   |
| <b>Calton Hill</b> (2500 ft)  | Dr. A. de Silva and D. W. de Silva              | ...                    | D. W. de Silva                                       | 170   | ISO  | 60   | — | —   | 90Cd | Rakwana P. O.13. Kahawatta R. S. 27.  |



|  |  |  |  |
|--|--|--|--|
| <b>Cliveden</b>  | <b>(Included in Ahcburch (Group)).</b>               |  |  |
| <b>Colonna</b>   | <b>Eastern Produce &amp; Estates, Co., Ltd.</b>      | Es. Eastern Produce & Estates, Co., Ltd. | Uncultivated   |
| <b>Cyprus</b> (of Aberfoyle Group)   | <b>A. H. T. de Soysa</b>                             | A.. H. T. de Soysa                       | P. L. Coorar   |
| <b>Dalveen Y 42 (1400 ft.)</b>   | <b>(See Hatherieigh-Group)</b>                       |  |  |
| <b>Depedene Grp.</b> (inclgd. Depedene Div. No. Taurus and Fernlee) (2000 to 4084 ft.)   | Tea Estates, Ceylbn, Ltd.                            | <b>Brooke Bondi &amp;on. Ltd-</b>        | <b>T. Fr. Hall, E. C. Buchanan (Actg.); G. F. Carter (Asst.)</b> |
| <b>Dundonell</b> (of Aberfoyle Group)  | A. H. T. de Soysa                                    | <b>A. H. T. dtSayats</b>                 |  |
| <b>Elchico Y 41</b> (2000 ft.)   | (Included in Palarntotta)                            |  | <b>Uncultivated</b>  |
| <b>Ellangowan</b>  | Melt Mendis & Co.                                    |  | <b>Uncultivated</b>  |
| <b>Evertor</b>   | Gemming & Mining Co. of Ceylon, Ltd.                 | Cumberbatch & Co                         | <b>Uncultivated</b>  |
| <b>Fernlee</b>   | <b>(Included in Taurus Estate).</b>                  |  |  |
| <b>Gilgarron</b> (4000 ft.)  | <b>(Included in Algburth Group.)</b>                 |  |  |
| <b>Glenalvah</b>   | <b>(Inakided in Alibiton Estate.)</b>                |  |  |
| <b>Hatherleigh Grp.</b> (including Hatherleigh, Dalveen & Stubton) I' 42   | Hatherleigh Tea & Rubber Co., Ltd.                   | J. M. Robertson & Co.                    | <b>Geo. Cumming &amp; W. R. Flack (On Active Service).</b>       |
| <b>Horamulla</b> (late Mel Villa) Y 32 (1000 to 1500 ft.)  | H. Tr. Ramachandra                                   | <b>Henderson &amp; Co,</b>               | <b>O. M. Perera</b>  |
| <b>Illumbekanda Group</b> (IncIdg. Illumbekande. Thangarnalay, Paradawasaa, Okehampton, Rawreth and Cliveden) (3500 to 4000 ft.) | Heirs of A. J. Vander Poorten                        | <b>J. Vander Poorten</b>                 | <b>F. Furlong</b>  |
| <b>inverurie</b>   | Mrs. Dora Knight                                     | C. Feces Wright                          | <b>Uncultivated}</b>   |
| <b>Karanketiya (1600 ft.)</b>  | D. E. Ranasinghe Bros.                               | W. D. E. VVijasinghe                     | <b>D. Geo. Ranasinghe</b>  |
| <b>Kotalpitiya</b>   | S. Seneviratne                                       | S. Seneviratne                           | <b>S. Seneviratne</b>  |
| <b>Know Hill</b>   | <b>J. M. Robertson &amp; Co. and Mackwoods, Ltd.</b> |  |  |

|       |     |     |    |    |                   |  |
|-------|-----|-----|----|----|-------------------|--|
| 225   | —   | —   | —  | —  | —                 | Rakwana. Kahawatta R. S.   |
| 5.306 | 160 | 160 | —  | —  | —                 | Rakwana 7. Hosp. and Disp. at Rakwana.                                 |
| 1507  | mn  | B-W | —  | —  | —                 | Rakwana 7/. Kahawatta R. S. 194. Hosp. at Rakwana and Disp. on Estate. |
| 415   | /64 | 154 | —  | —  | ICC&              | Rakwana.   |
| 183   | IOP | —   | —  | —  | —                 | Rakwana.   |
| 761   | —   | —   | —  | —  | —                 | Rakwana  |
| 1225  | 845 | 794 | 52 | —  | —                 | Rakwana 1. Kahawatta R. S. 14. Hosp. at Rakwana and Disp. on Estate.   |
| 221   | 221 | 208 | 15 | —  | —                 | Rakwana 4. Kahawatta R. S. B.  |
| 1341  | 357 | 234 | —  | —  | 113Cd<br>10<br>PY | Rakwana 15. Kahawatta R. S. 27. Dep.. on Estate.                       |
| 200   | —   | —   | —  | —  | —                 | Rakwana 10. Kahawatta R. S.  |
| 801   | 55  | 21  | 2+ | 5  | SCd               | Rakwana 1. Kahawatta R. S. I ie.                                       |
| 106   | 75  | —   | —  | 75 | —                 | Rakwana 7.   |
| 259   | --  | —   | —  | —  | —                 | Rakwana.   |

| Estates   | Proprietors or Lessees                              | Agents or Correspondents                            | Resident Managers and Assistant Superintendents                                 | ACREAGE          |      |      |          |                   | Post Town and Further information |  |
|---|---|---|---|------------------|------|------|----------|-------------------|-----------------------------------|--|
|   |   |   |   | Total Cultivated | Tea  | Rub- | Coco-ber | Other nut Petits. |                                   |  |
| <b>Laksme</b> (2500 ft.)  | P. L. K. R. Caruppen Chetty                         |   | D. G. Ranasinghe  | 485              | 60   | 60   | —        | —                 | —                                 | Rakwana 4. Kahawatta R. 5. <b>II</b> . Hosp. at Rakwana and Disp. at Lotu pitiya.  |
| <b>Lanark</b> Y 40 (995 ft.)  | Saffragam Rubber and Tea Co., Ltd.                  | J. M. Robertson & Co.                               | N. H. Rumbelow, J.P., U.M. (Actg.)  | 432              | 412  | —    | 412      | —                 | —                                 | Godakawela 2. Kahawatta R. S. 11. Hasp. at Rakwana and Disp. at Godakawela T. <b>O</b> . at Godakawela.                          |
| <b>Lankaberiya</b> (3000 fc.)   | Mrs. A. Wijewardene                                 | Bois Bros. & Co. Ltd.                               | N. H. Rumbelow, J. P. U. M.   | 184              | 105  | 95   | —        | —                 | 10Cd                              | Rakwana 16. Kahawatta R. S. 28. Hosp. at Rakwana.  |
| <b>Lauderdale Group</b> (including Lauderdale, Rew and Dolahena) Y 57 (3000 to 3800 fr.)    | Tea Corporation (1921) Ltd.                         | Gordon Frazer & Co., Ltd.                           | W. P. Seton Peacey  | 847              | 283  | 238  | —        | —                 | 45Cd                              | Rakwana 13. Kahawatta R. S. 25.  |
| <b>Madampe</b> Y 43 (1000 to 1500 ft.)  | East India and Ceylon Tea Co.                       | Bois Bros. & Co., Ltd.                              | Capt. E. R. Knox-White J.P., U.M., Manager, A. M. Cheyne and E. Roland (Assts.) | 2039             | 1956 | 1214 | 742      | —                 | —                                 | Kahawatta P. O, Kahawatte R. S. <b>7</b> . Govt. Hosp. at Rakwana and Kahawatte and Hosp. and Disp on Estate. 'Phone Rakwana 26. |
| <b>Magurudeniya</b>   | D. E. Ranasinghe (Lessee)                           | W. O. E. Wijesinghe                                 | D. G. Ranasinghe  | 4413             | 307  | 307  | —        | —                 | 1'4 TS Gr                         | Rakwana 10. Kahawatta R.S. 10. The 25 acres of Tea are seed-bearers. Rakwana.  |
| <b>Miyanowita</b> (1000 ft.)  | E. T. Delmege, A.A. Delmege and Heirs of J. Carfrae | Delmege, Reid & Co.                                 | Uncultivated  | 305              | —    | —    | —        | —                 | —                                 |  |
| Morningside (4600 ft.)  | M.V.E. Vyravan Chettfar Tea Corporation (1921) Ltd. | M. V. E. Vyravan Chettiar Gordon Frazer & Co., Ltd. | Chas. Barton W. P. Scion Peacey   | 448              | 310  | 310  | —        | —                 | —                                 | Rakwana 16. Kahawatta R.S. 28. Rakwana II. Kahawatta R.S. 23.  |
| <b>Nahaveena</b>  | R. G. Attygalle M. A. M. Ismail                     | R. G. Attygalle M. A. M. Ismail                     | R, G. Attygalle A. Ismail   | 50               | 30   | —    | —        | 30                | —                                 | Godakawela. Rakwana (P.O. & T.O. on Estate) Kahawatta R.S. 12. 20 acres cover Rakwana Town.                                      |
| <b>Niyangama Orangefield</b> (inclgd. Trewardena & Tuluken alias New Cabragalla) (1900 ft.) | M. A. M. Ismail                                     | M. A. M. Ismail                                     | A. Ismail   | 650              | 2295 | 181  | 3/.      | 5                 | 12Py                              |  |
| <b>Palamcotta</b> (inclgd. El. Chico) Y 47 (2200 f.)  | Rakwana Tea and Rubber Co., Ltd.                    | Bosanquec & Skrine Ltd.                             | Paul Dalton (On War Service/. W. P. Seton Peacey, (Actg. Sundt.)                | 1131             | 699  | 485  | 214      | —                 | —                                 | Rakwana 6. Kahawatta R.S. 20. Hosp. at Rakwana and Disp. on Estate. 'Phone No 95, Rakwana.                                       |
| <b>Rangwelltenne</b> Y 28   | (Included in Allerton Estate.)                      | (Included in Ilebakanda Group)                      |   |                  |      |      |          |                   |                                   |  |
| <b>Rawreth and Okehampton</b>   |   |   |   |                  |      |      |          |                   |                                   |  |
| <b>Somaradne</b>  | P. R. M. RM. RM. Ramathan Chetcyar                  | P. R. M. RM. RM. Ramathan Chetcyar                  | A. Suppiah  | 06               | 80   | 80   | —        | —                 | —                                 | Rakwana 2 miles, Kahawatta, 10 miles R.S.  |
| <b>Springwood</b> (including Springwood, Barra and Bulatota) Y 39 (2000 ft.)                | Tea Corporation (1921) Ltd.                         | ...   | W. P. Seton Peacey  | 1313             | 550  | 373. | 130      | —                 | —                                 | Rakwana 4. Kahawatta R.S. 16.  |

**RAKWA (CDntInued)**

|  |   |                                     |            |           |     |           |  |  |
|--|---|-------------------------------------|------------|-----------|-----|-----------|--|--|
| <b>St. Ronan's</b>                                     | (Included in Morningside Estate)  |                                     |            |           |     |           |  |  |
| <b>Stubton Y 39 (2000 ft.)<br/>Talagaha (2500 ft.)</b> | (Included in Hatherleigh Group.)<br>D. L. D. D. Gunasekere Bartleet & Co. | Conductor                           | 232        | 102       | 102 | —         |  | Rakwana 13. Kahawatta R. S. Hosp. at Rakwana.          |
| <b>Taurus</b> (inclgd. Bulat-<br>kande & Fernlee)      | (Included in Depedene Group)  |                                     |            |           |     |           |  |  |
| <b>Traquarr</b>  | Heirs of A. J. Vander<br>Poorten  | Uncultivated                        | 2401       |           |     |           |  | Rakwana.   |
| <b>Trincowatte<br/>Vegeria</b>                         | E. C. de Fonseka<br>Heirs of F. J. de Saram<br>and Heirs of Jas. Gunn     | Uncultivated<br><b>Uncultivated</b> | 363<br>467 |           |     |           |  | Rakwana.<br>Rakwana.                                   |
| <b>Waldeniya<br/>West Toun</b>                         | R. G. Attygalle<br>J. T. and Mrs. Allan                                   | R. G. Attygalle<br>I. T. Allan      | 40<br>160  | 40<br>152 | —   | 40<br>152 |  | Godakawela.<br>Rakwana 111. <b>Kahawatte R. S. 26.</b> |

**RAMBODA. (Tamil : Rambodai)**

District distant 33 miles from Kandy and 126 from Colombo.  
Elevation 3000 to 5800 feet. Hospital and Dispensary at Sangaly Palam Bridge. Railway Stations at Watagoda, **Nuwara Eliya** and Gampola. Telephone exchanges at **Ramboda, Pundaluoya and Galaha.**

|   |   |  |            |               |      |   |  |  |
|---|---|--|------------|---------------|------|---|--|--|
| <b>Abbey Craig<br/>Balapokuna Group</b> D<br>285 (inclgd. Kahawalan.<br>Lena & Pannaloya)<br>(2300 to 3200 ft.) | Heirs of W. S. Thomas<br>Heirs of K. R. K. R. Mathavan<br>Karuppaiah        | Uncultivated<br><b>K. R. Mathavan and K.<br/>Kumaravel</b>                       | 200<br>342 | -----<br>3271 | 313  | — |  | Ramboda.<br>12Py Ramboda<br>'Phone No. 97 Pundaluoya. Hosp. and<br>Disp. at Ramboda.   |
| Broomhill<br>Camnethan <b>and Kinna-<br/>ber</b> D 238 (5700 ft.)   | (Included in Frotoft Es tate).<br>The Meall Mor Ceylon,<br>Estates Ltd.     | Aitken, Spence & Co. Ltd.<br>C. W. Newton  | 417        | 255           | 255  | — |  | 30 Ramboda 21. Gampola R.S. 22. Phone<br>Gum No. 25 Ramboda. Hosp. 10. Hosp. at<br>Ramboda and Disp. on Estate.                          |
| <b>Choisy</b><br>Condegalla (4500 to 5500<br>ft.)   | (Sec Pundaluoya District.)<br>(Included in Labookelle Group)                |  |            |               |      |   |  |  |
| <b>Frotoft Group</b> (including<br>Poolagode, Rushbrook<br>Eyrie, Mayinolly)                                    | Uplands Tea Estates of<br>Ceylon Ltd.                                       | Whittall & Co.<br>J. H. Armitage, (Manager)<br>and C. M. C. Thackeray<br>(Asst.) | 2236       | 1610          | 1495 |   |  | 115 Ramboda 2:). Gampola R.S. 22. 'Phone<br>T No. 27 Ramboda, Hosp. at Pussellawa<br>and Disp. on Estate.                                |
| <b>Glenloch Group (inclgd.<br/>Glenloch, Karagasta-<br/>lawa and Maymollie) D</b><br>252 (3300 to 5000 ft.)     | <b>Korale Tea Estates, Co.,<br/>Ltd.</b>                                    | Brooke Bond Ceylon,<br>Ltd.<br>J. F. Folingsby Walker                            | 7731       | 638           | 5971 |   |  | 41iT Ramboda 31. Gampola R. S. 18. 'Phone<br>No. 22 Ramboda (Excn. to office).<br>Hosp. at Ramboda and Disp. on<br>Karagastalawa Estate. |
| <b>Gracelands<br/>Kahawalanatenne</b> (in-<br>cluded in Balapokuna<br>Group)                                    | (Included in Balapokuna Group)<br>Heirs of K. R. K. R.<br><b>Karuppaiah</b> | K. R. Mathavan   | 55         | 55            | 55   | — |  | — Ramboda 21. Gampola P. S. 181..  |

**Ca—Cacao ; Cd—Cardamoms ; Co—Coffee ; Gr—Grass ; Py—Paddy ; T—Timber ; Hosp—Hospital ; Disp—Dispensary ; Cn—Cinnamon.**



RANGALA\_(Continued)

|  |              |  |  |  |  |   |  |   |
|--|--------------|--|--|--|--|---|--|---|
| Delpotonoya (4800 ft.)   | <b>C 538</b> | Heirs of Spencer Shelley   | Leech man & Co.                            | James Fairweather  | <b>536 450 360</b> —                         | · | <b>90Cd<sup>1</sup><br/>40T<br/>&amp;Gr<br/>25Cd<br/>1204<br/>Cd</b> | <b>Urugala 6. Teldeniya II. Kandy. R. 5. 24, 'Phone No. 2</b> Nugatenne.  |
| Dotulkanla Duckwari Group (inclgd. Duckwari, Illagolla, Lalgama, Lovegrove and Lunugala) C 539 (3300 ft.)  |              | Geo. Johnston The Duckwari Tea & Rubber Eats., Ltd.                          | <b>&amp;Aitken, Spence &amp; Co., Ltd.</b> | Conductor B. B. Benison  | <b>150 150 125<br/>1690 14351 1103'1 211</b> | — |  | Urugala 4). Teldeniya <b>ID</b> . Rangala (P. 0. and T.O. on the Estate), Kandy R. S. 22. 'Phone No. 26 Rangala.  |
| Edengrove (3000-4500 ft.) Incldg. Addetchimi, Gurudeniya & Veyangolla) Ferndale C 542 (4000 ft.)   |              | P. Sidambaram Pillai and Sons Ltd.   | P. Sidambaram Pillai and Sons Ltd.         | S. Periasarny  | <b>526 200 147</b>                           | — | <b>40Cd<br/>13Pdots</b>  | Udispattu P. <b>0</b> . Kandy R. S. 19. Phone: Nugatenne 12.  |
| Gatagahawella Group C 276 (2800 ft.)   |              | M. I. T. K. L. Ramanathan Chettiar & Bros. Gatagahawella Estates <b>Ltd.</b> | Gatagahawella Estates Ltd                  | Gordon Frazer & Co., Ltd. L. Muchucaruppan Chettiar <b>D. Coomaraswamy</b> | <b>324 293 290<br/>297 297 279</b>           |   | <b>3Py</b>   | Rangala 3. Wattedgama R.S. 26. Rangala 4. Kandy R.S. 17. HosP. and Disp. at Teldeniya. T'grams: Rangala. Portorage Free. T.P. 98 Rangala. Rangala 21. Kandy R.S. 26). Phone No. 27 Rangala. |
| Gonawella C543 (3700 ft.)  |              | Mrs. W. D. Fernando (Included in Burnside.) Misses E. and L. <b>Rudd</b>     | Bartleet & Co.                             | G. B. Fernando   | <b>560 522 522</b> —                         |   |  | Rangala 4. Wattedgama R.S. 27.  |
| Heeloya Leangawari la C 540 ( <b>4000 ft.</b> )  |              | H. B. Rambukwelle, Dis sawa (Included in Rangalla Group)                     | E. S. Wilson                               | E. S. Wilson   | <b>120 120 120</b>                           | — | —  | Udispattu. Teldeniya T.O. Kandy <b>R.S.</b> Hosp. and Disp. at Teldeniya.   |
| Pacanehene C 54B (3500 ft.); <b>Peru C 553</b> (4000 ft.) <b>Rangalla</b> Group (inclgd. Poodelgodde, Ranwella Madultenna, Kaladuria and Peru C 544 (2000 to 4000 ft.) |              | Rangala Consolidated Ltd, The Galaha Ceylon Tea Estates and Agency Co., Ltd. |  | E. Stuart Wilson, J.P., U.M.   | <b>1626 1156</b> ) 1116.)                    | — | <b>40 Cd</b>   | Rangala <b>I</b> (. Kandy R.S. 22). Phone <b>No.</b> 24. Rangala.   |
| <b>Udispattu</b> (2500 ft.) <b>Wattagalla</b>  |              | <b>H. B. Rambukwelle, Dis-sawn (Included in Burnside)</b>                    |  |  | <b>574 574 574</b> —                         | — | —  | Udispattu. Teldeniya T.O. Kandy R.S. Hosp. and Disp. at Teldeniya.  |

**RATNAPURA, INCLUDING KURUWITA. (Tamil : Kuruwity) and Pelmadulla.**

District distant from Colombo about 55 miles, from Kandy about 60 miles.  
Elevation 100 to 4000 feet. **Hospital and Dispensary** at Ratnapura, unless otherwise indicated.

|                         |                          |                        |                      |   |
|-------------------------|--------------------------|------------------------|----------------------|---|
| <b>Agalahena ;33 :t</b> | B. S. Senaratna          | <b>B. S. Senaratna</b> | <b>26 26 — 26</b> —  | <b>Ratnapura 11</b>                                 |
| <b>Allington</b>        | D. S. de Fonseka, M.S.C. | <b>Joseph Fonseka</b>  | <b>273 200 200</b> — | <b>Rakwana 5.</b> Kahawatta R. S. Hosp. at Rakwana. |

**RATNAPURA (Continued)**

| Estates   | Proprietors or Lessees  | Agents or Correspondents                                 | Resident Managers and Assistant Superintendents  | ACREAGE      |             |              |              |           | Past Town and Further Information  |
|---|---|--|--|--------------|-------------|--------------|--------------|-----------|--|
|   |   |  |  | Total        | Culti-vaced | Tea          | Rub-ber      | Coco-nut  |  |
| <b>Alupolla Group (inclg. Wewelwatte Alupolla, Hopewell, Welawala, Maratotum and Dikmukalana) Y16 (700 to 2500 ft.)</b> | <b>Consolidated Tea and Lands Co., Ltd.</b>   | <b>James Finlay and Co., Ltd.</b>                        | <b>E. C. Faulkner, (Manager). H. L. Bredee &amp; E. Hermon (Asst.)</b>                     | <b>3092]</b> | <b>1968</b> | <b>14293</b> | <b>53E1]</b> |           | <b>Ratnapura 18. Hosp. and Alupolla Division. Discs. on Bamarabotuwa 60.</b>   |
| <b>Alupotdeniya Amutagoda</b>   | <b>T.S., M.D. &amp; J.W. Rodrigo Estate of the late Mr. A. C. Attygalla</b>   | <b>J. W. Rodrigo. C. E. Attygalla</b>                    | <b>J. W. Rodrigo Conductor</b>   | <b>250</b>   | <b>225</b>  | <b>60</b>    | <b>165</b>   | <b>—</b>  | <b>Kuruwita 11. Ratnapura.</b>   |
| <b>Anda-Oluwa</b>   | <b>D. A. Appuhamy, K. D. Wimalasekera and K. M. Wimalasekera</b>  | <b>D. A. Appuhamy and Sons</b>                           | <b>D. A. Ratnasekera</b>   | <b>400</b>   | <b>100</b>  | <b>—</b>     | <b>—</b>     | <b>—</b>  | <b>100 Tel : Office. Godakawela. 12 R. 5. Kahawatta 22 'Phone Ratnapura 5 Govt. Hosp. Kahawatta. Ratnapura 8.</b>  |
| <b>Andhella Arambeganna Ayagama Y</b>   | <b>Leela Marapana C. O. Mudalige Sittagama Rubber Ltd.</b>  | <b>P. Marapana</b>                                       | <b>B. K. J. Alexander M. R. Perera</b>   | <b>28</b>    | <b>17</b>   | <b>—</b>     | <b>17</b>    | <b>—</b>  | <b>—</b>   |
| <b>Bandarawatta Group Y 168 (200 ft.)</b>   | <b>Mrs. L. de Silva</b>   | <b>G. R. de Silva. Bar-at-Law</b>                        | <b>L. Chas. Edirisinghe and Assistants Conductor</b>                                       | <b>1100</b>  | <b>185</b>  | <b>—</b>     | <b>150</b>   | <b>35</b> | <b>—</b>   |
| <b>Bandarawatta Bataendiniya</b>  | <b>G. J. B. Kiriella D. A. Appuhamy Mrs. P. C. H. Dias</b>  | <b>Proprietor D. A. Appuhamy Sons</b>                    | <b>D. A. Iayasekera M. O. V. Fernando, (Supdt.) and C. V. Dias, V.A.</b>                   | <b>108</b>   | <b>wa</b>   | <b>—</b>     | <b>106</b>   | <b>2</b>  | <b>—</b>   |
| <b>Bated ola Batahena</b>   | <b>A. M. C. Dias P. D. W. Wiiegoone-wardena</b>   | <b>A. M. C. Dias P. B. Angunawala</b>                    | <b>W. D. S. Abeywickreme W. W. S. de Mel</b>   | <b>125</b>   | <b>80</b>   | <b>—</b>     | <b>80</b>    | <b>—</b>  | <b>Ratnapura 5. Kalawana.</b>  |
| <b>Batahena Batakada Beddegged era S.</b>   | <b>P. Marapana L. N.11. Dias Estate of late A. C. Attygalle</b>   | <b>M. M. Dias C. E Attygalle</b>                         | <b>K. L. E, de Silva Conductor</b>   | <b>120</b>   | <b>125</b>  | <b>85</b>    | <b>40</b>    | <b>—</b>  | <b>Kalawana. Ratnapura 5. Ratnapura 25.</b>  |
| <b>Bellwood Sere Ferrers Bern-Ruth Berny's Land Bomaluwatta Group Bopitigama Bopitikandawarta Carney Y3, (1000 ft.)</b> | <b>D. E. Jayatilleke Dr. Sam de Vos L. John Fernando L. John Fernando T. D. John W. S. de Silva R. Malalgoda Carney Estates, Ltd,</b> | <b>Muller &amp; Cooray Dr. Sam de Vas</b>                | <b>J. W. Buultjens L. Norwood Brown Conductor Conductor D. P. S. de Silva Uncultivated</b> | <b>40</b>    | <b>39</b>   | <b>—</b>     | <b>35</b>    | <b>4</b>  | <b>Ratnapura 4. Ratnapura 8. Ratnapura 4. Opanake 3. Kiriella P. &amp; O. 3. Kuruwita 5. Gawaraginya K. O. Ratnapura. Ratnapura 14. Disp. on Estate. Paliabaddata. R. O.</b> |
|   |   | <b>W, S, de Silva C. W. Andrews Carney Estates, Ltd.</b> | <b>F. D. S. Subasieghe</b>   | <b>239</b>   | <b>210</b>  | <b>—</b>     | <b>210</b>   | <b>—</b>  |  |
|   |   |  |  | <b>41</b>    | <b>41</b>   | <b>—</b>     | <b>41</b>    | <b>—</b>  |  |
|   |   |  |  | <b>47</b>    | <b>22</b>   | <b>5</b>     | <b>17</b>    | <b>—</b>  |  |
|   |   |  |  | <b>40</b>    | <b>40</b>   | <b>—</b>     | <b>40</b>    | <b>—</b>  |  |
|   |   |  |  | <b>200</b>   | <b>—</b>    | <b>—</b>     | <b>—</b>     | <b>—</b>  |  |
|   |   |  |  | <b>42</b>    | <b>42</b>   | <b>—</b>     | <b>42</b>    | <b>—</b>  |  |
|   |   |  |  | <b>551</b>   | <b>4622</b> | <b>—</b>     | <b>4622</b>  | <b>—</b>  |  |

|  |  |   |  |                                      |                                      |            |                                      |                           |            |   |
|--|--|---|--|--------------------------------------|--------------------------------------|------------|--------------------------------------|---------------------------|------------|---|
| <b>Cfariston Grp. (800 ft.)</b>  | <b>H. D. F. Constantine</b>  | <b>H. D. Cdnstantine &amp; Sons, Colombo</b>                                      | W. M. Perera   | <b>700</b>                           | <b>425</b>                           | —          | <b>425</b>                           | —                         | —          | Gawaragiriya. Ingiriya <b>12.</b> <b>Panadura R. S. 38.</b> Hosp. at Ingiriya.  |
| <b>Colombogama Y 113 (600 ft)</b>  | (Included in Doloswella Group)   |   |  |                                      |                                      |            |                                      |                           |            |   |
| <b>Craven (2650 to 3880ft.)</b>  | Mrs. S. G. de Silva.   |   | S. M. de Silva   | <b>600</b>                           | <b>325</b>                           | <b>106</b> | —                                    | —                         | <b>219</b> | <b>Deniyaya 6.</b> Kahawatta R.S. 32. Govt. Hospital Deniyaya.  |
| <b>Dalukgalla Y 112 (Bungalow 1463 ft., Factory 1290 ft.)</b>  | Ceylon Tea Plantations Co., Ltd.   | Ceylon Tea Plantations Co., The Galaha Ceylon Tea Estates & Agency Co., Ltd. S.A. | J. Whyte   | <b>787</b>                           | <b>691</b>                           | <b>461</b> | <b>223</b>                           |                           |            | 7 Kahawatta 7. Watapota R.S. 73. Phone No. 05 Kahawatta. Hosp. at Kahawatta and Disp. on Estate.  |
| <b>Dambuluna Dambuluwana Group</b>   | G. H. Ellawala   | G. H..Ellawala<br>G. H. Ellawala  | <b>G. I.*.</b> Ellawala<br><b>G. H.</b> Ellawala   | <b>149</b><br><b>192</b>             | <b>149</b><br><b>110</b>             | —          | <b>124</b><br><b>110</b>             | <b>25</b>                 |            | Ratnapura 8. Ratnapura 81. interplanted with Coconuts.  |
| <b>Dehipahala Dela Delgahakumbure Hena Delwella</b>  | C. M. Harnid Marikar (Included in Kiribatgalla) Leela Marapana Executora & Trustees of late <b>B. A. Thornhill</b> | Proprietor<br>P. Marapana   | <b>A. H. Kalifa</b><br><b>K. Sinna Durai</b> (Supdt.).   | <b>57</b><br><b>21</b><br><b>267</b> | <b>57</b><br><b>21</b><br><b>155</b> | —          | <b>57</b><br><b>21</b><br><b>155</b> |                           |            | <b>Kuruwita P. &amp; T.O. 4.</b><br><b>Ratnapura 11.</b><br><b>Nivitigala, Tiruwanakedya R.S. 15.-</b>  |
| <b>Denawaka Grp. (inclgd. Denawaka, Patakada, Bopitiya and Rilherfwatte) (400 to 1200 Ft.) Y 136</b> | Executors & Trustees of late B. A. Thornhill   | Bois Bros, & Co., Ltd,  |  | <b>1046</b>                          | <b>918</b>                           | <b>609</b> | <b>309</b>                           |                           |            | <b>Pelmadulla 2.4.</b> <b>Tiruwanaketiya R.S.B. Hosp.</b> at Kahawatta and Dint, at Pelmadulla. 'Phone No. 63 Pelmadulla.   |
| <b>Dharnahana</b>  | D. P. Dasanayake   | D. R. Dasanayake  | <i>P. R. Dasanayakt</i>  | <b>66</b>                            | <b>61</b>                            | —          | <b>53</b>                            | <b>5</b>                  | <b>5</b>   | <b>Mahawalatenne R. O.</b> Balangoda P. O. 5). Opanake. R. S. 15.   |
| <b>Diasland</b>  | Mrs. P. W. Dias  | H. W. E. Cooray   | H. W. E. Cooray, (Manager). H, D. Amarasinghe (Conductor)  | <b>155</b>                           | <b>155</b>                           | —          | <b>150</b>                           | <b>5</b>                  |            | <b>Niriella P. O.</b> Ratnapura R. S. and <b>T. O. 5.</b> Portorage <b>60 cts.</b>  |
| <b>Dickdeniya Group Dikmukalana (1700 ft.) Dippitigala</b>   | T. D. John (Included in Alupolla Group) Mrs. D. L. <b>C. K. Wijewardane</b>  |   | U. A. J. Jayawardene   | <b>113</b>                           | <b>113</b>                           | <b>45</b>  | <b>68</b>                            | —                         |            | Kiriella P. & T. <b>O. 4.</b> Eheliyagoda   |
| <b>Dodampe Doloswella Grp. (inclgd. Colombogarria and Pebotuwa; Y 96 (500 to 1700 ft.)</b>           | Mrs. C. E. B. Kiriella Doloswella Rubber and Tea Ests.,Ltd.  | <b>A. E. B. Kiriella Carson &amp; Co., Ltd.</b>                                   | S. M. Perera•<br>A. W. Ruxton, (Manager). N. St. A. Farnworth (On War Service). A. H. Webster, M. T. de Silva & Wilayasinha (Assts.) | <b>100</b><br><b>3612</b>            | <b>100</b><br><b>3069</b>            | —          | <b>100</b><br><b>1179</b>            | <b>100</b><br><b>1890</b> |            | <b>Kiriella. Ratnapura R. S. 5.</b> Nivitigala 8. Dela R. S. for Doloswella 10. Nivitigala 8!,. Dela R.S. for Pebotuwa Watapota R. S. for <b>Colombogatna 24. Hosp. at Ratnapura and Dispensaries on Estate . Doloswella: Phone No. 22</b> Nivitigala. Pebotuwa:. <b>'Phone No. 28 Nivitigala. Colom bogama. 'Phone</b> No, 23 Nivitigala |



| Estates   | Proprietors or Lessees   | Agents or Correspondents      | Reildenc Manager.) And Assistant Superintendents  | ACREAGE |              |       |          |                  | Post Town and Further Information |   |
|---|--|-------------------------------|---|---------|--------------|-------|----------|------------------|-----------------------------------|---|
|   |  |                               |   | Total   | Culti- vated | Tea   | Rub- ber | Coco- nut Prdts. |                                   | Other   |
| Duhallow Y 14   | (intludad in Palmgirden  | GFolip:)                      |   |         |              |       |          |                  |                                   |   |
| Dumbara Y 36  | keugasiga Valley ted. and Rubber Co., Ltd  | 13013 Brot: & Co.; Led.       | t. H., 14etvefl Aucp10 J. Van Twest (Aest.)       | 6500    | 1920         | 660   | 1260     |                  |                                   | Ingiriya 4, Padukka R. S. 13. HOSP. and Disp. on Estate. 'Phone Ingiriya  |
| DummaJahonyaya Edimore  | G. J. B. Kiriella Mrs. C. W. Dangornywa and Mts. LC, Wijesinini R. R. Undugodage | Proprietor LittleE &          | Conductor R. C. H; iyyawardhand                   | 113     | 113          |       | 113      |                  |                                   | kiriella 5, Balangoda 34. Opanake R. S. 12i   |
| Edith Mallika Alawila Group   | R. R. Undugodage   |                               | D. A. 1: Kodagodi                                 | 143     | 137          | —     | 137      | 60               |                                   | Kalawana P.O., & T.O. Nivitigafa 12 R. S. Dela 18.  |
| Ekkeralle (inclgd. Opa Garden) Y 97 (1000 ft.)  | The Mayen (Ceylon) Tea & Rubber Co., Ltd.  | Aitken, Spellte and Co.; Ltd: | T. G: Salmon                                      | 1022    | 733          | 733   | —        |                  |                                   | Opanake Sub.P.O. T. O. and R. S. 45_ Hosp. at Balangoda. Disp, on Estate..  |
| Elapatha Estate   | Gn C. M. & H. 1: Fernando  | B. G. Fernando                | B. G. Fernando and ConduCtor                      | 30      | 25           | —     | 25       |                  | 5                                 | Ratnapura 3.  |
| Ella Group  | Mrs. Leonora deFonseka Estate Co., Ltd..   | H. Sri aindratekera           | L. faYakedy                                       | 197     | 180          | —     | 177      | 3                | 7                                 | Ratnapura. Ingiriya 4.  |
| Elpitakanda   | k: Sithainbaram Chettiar   | K. Sithalniraln Chettiar      | R.: M: PonniAh                                    | 90      | 80           | —     | 80       |                  |                                   | Ingiriya 10. Panadura P. S. 30. Hosp. at Ingiriya and Disp. at Ellagawa.  |
| Embuldeniya   | M. A. Allen 1Ceerthiratna and Mrs, H:A.Asline Keerthiratna                       | Muller & Cisoray              | ClaUde Speldewinde                                | 369     | 331          | /15   | 214      |                  |                                   | Ratnapura 9.  |
| Emerald Hill  | D. C. Wijewardene  |                               | ConduUtor   | 87      | 72           | = - • | 72       |                  |                                   | Ratnapura. Dela R. S. Hosp. at Ratnapura and Disp: at Kalawana.   |
| Endane Y 138  | Ceylon tea Co;, Central Province Ltd.  | MatkWbodA; Lid:               | Eliot k: POWei                                    | 1642    | 672          | 872   |          |                  |                                   | Kahawatta 10. Watapota R. S. Hosp. At Kahawatca and Disp. on Estate. 'Phone Kahawatte 06.   |
| Epitawela   | E. C: de Fonseka,  | E: C. de Fonieki, Jnr.        | P. Caruvplali (Cbhdr.)                            | 50      | 50           | —     | 50       |                  |                                   | Ellagawa R. O. Ingiriya, Padukka R. 6. IS: Hosp. and Disp. at Ingiriya.   |
| Etoya (inclgd. Paraketiya)  | Mrs. P. W. Dias  | E. cbb ray                    | P. B. Dist  | 536     | 513          |       | 513      |                  |                                   | Ratnapura   |
| Fairyland Florins Ford Footprint  | P. N. Asirwathain C. M. Fernando P. D. Joseph                                    | C. M. FeEnando P. D. Joseph   | Conductor S. Stephen Fernando                     | 55      | 55           |       | 35       |                  |                                   | Nivitigals. P. Dela R. S. 5. Ratnapura 5, Tiruwanaketiya R. S. 2. Ingiriya 10. Hosp. at Ingiriya. Dap. on Estate.                     |
| Galatura Grp. (inclgd. Madabadara. Galatura, Hingalagoda & Edangoda) Y 33 (25 to 600 rt.) | Amalgamated Tea •sts, Co., Ltd.  | James Finlay btid Co., Ltd.   | P. 31\$4.111 (Manager.) N. A. Speldewinde (Asst.) | 24712   | 18Th'        | 785   | 10852    |                  |                                   | Kiriella P. O. and T. O, 3. 'Phone No. 64 Kiriella. Ratnapura 134 by cart road and 10 by "Gansabhawe road. Hosp. and Disp. on Estate. |
| G albode Y 20   | Consolidated Tea and Lands Co.. Ltd.   | James Finlay and Co.. Ltd.    | flos7.ris   | 917     | 1281         | 27f   | 657 ;=.  |                  |                                   | Ratnapura 8. Hosp. at VVelvelketiya, (Hapugastenne Group) and Disp. on Estate. 'Phone Bambarabotawa 62.                               |
| Oat kad Y 11  | (See Paliisarden G mien.)  | —                             |   |         |              |       |          |                  |                                   |   |

(644

**RATNAPURA** (Continued)

|  |  |   |  |                  |                          |                  |                |             |  |  |
|--|--|---|--|------------------|--------------------------|------------------|----------------|-------------|--|--|
| <b>Galkarakanda</b><br>Gallenahena<br>Gammi kan da<br>(300 to 1000 ft.)<br>0 amwasama  | <b>A. M. Clement Dias</b><br>Mrs. J. R. Jayewardene<br>K.C., K. J. & K. L. de Silva K. C. de Silva               | D. D. A. Gamlathmohotty<br>Conductor<br>Conductor   | 200<br>72<br>210   | 200<br>60<br>169 | —<br>—<br>—              | 200<br>50<br>165 | —<br>—<br>4    | 10          | Kiriella 4). Ratnapura R. S. 16.<br>Kiriella 31. Ratnapura R. S. 9.<br>Kiriella 7. Panapure R. S. 37. Hosp.<br>at Ingiriya and Disp. at Ayagama.<br>Kahawatta P. O. T. O. and R. S. 3.<br>Hosp. at Kahawatta and Disp. at<br>Pelmadulla. |  |
| <b>Gangarawa</b>   | <b>Chas. Goodbrand and Estate Supplying</b><br>J. P. S. de Silva   | <b>J. P. S. de Silva &amp; Condr.</b>   | 200  | 637.-            | —                        | <b>63</b>        | —              | —           | Kiriella P. O. 11. Ratnapura R. S. 12.<br>Hosp. at Ratnapura and Disp. at<br>Ida ngod<br>Ratnapura 5.  |  |
| <b>Gangulwitiya</b>  | <b>V. S. A. Dias and Heirs</b><br>of H. W. J. Dias   | <b>V. S. A. Dias</b>  | <b>C. S. Rodrigo</b>   | 231i             | 214                      | —                | <b>214</b>     | —           | —  |  |
| <b>Gembrook Y 114</b>  | <b>Wilmot A. and Leslie</b><br>M. Perera<br>H. S. Mackenzie  | <b>Wilmot A. Perera</b><br>H. S. Mackenzie  | <b>M. M. Fernando</b><br>S. Diack & Conductor                | 335<br>96        | 88<br>96                 | —<br>96          | 88<br>96       | —           | Kahawatta Hosp. at Kahawatta<br>and Disp. at Pelmadulla.   |  |
| <b>Giliimalay</b>  | <b>Heirs of A, J. Vander</b><br>Poorten  | <b>Brooke Bond Ceylon,</b><br>Ltd.  | <b>J. Vander Poorten</b>                                     | 212              | 212                      | 122              | <b>90</b>      | —           | <b>Ratnapura.</b>  |  |
| <b>Ginigathkande (400 ft.)</b><br>YG.  | <b>D. H. Kalatuwawa</b>  | <b>The Tea Coupon Agency,</b><br>Colombo  | <b>L. M. Karandana</b>                                       | 120              | 120                      | 120              | —              | —           | Waga P. O. W. Waga R. S. Hosp.<br>at Avissawella. Disp. at Kalatuwawa.   |  |
| <b>Gorzka Ela Group Y173 I</b>   | <b>J. Edwin A. Fernando</b>  |   | <b>J. Edwin A. Fernando</b>                                  | 62               | 33                       | -                | 26             | —           | 7, Dodampe R. O. 11. Ratnapura P. and<br>T. O. Pr., Hosp. at Ratnapu ra and<br>Disp. at Kuruwita.  |  |
| <b>Golden Grove</b><br>Gorokgastenna Y 102   | <b>D. E. layetileke</b><br>U. A. J. Jayawardene  | <b>Muller &amp; Cooray</b>  | <b>J. W. But/Wens</b><br>U. A. J. Jayawardene                | 50<br>166        | <b>421</b><br>166        | —<br>156         | 40<br>10       | —           | 21Cd Ratnapura II.<br>Lellopitiya R. O. Ratnapura. Tiruwana-<br>ketiya R. S. 4. Hosp. at Ratnapura<br>and Disp. at Lefkapitiya.  |  |
| <b>Gullrawatta</b><br>Hakarnuwa Y 151  | <b>Richard Salgado</b><br>Mrs. C. H. M. R. W<br>Tennekoon  | <b>M. M. Salgado &amp; Sons</b><br>D. H. W. Tennekoon   | <b>Conductor</b><br>D. H. W. Tennekoon &<br>Wilton Tennekoon | 75<br>435        | 75<br><b>303</b>         | —<br>3           | 75<br>300      | —           | —<br>Kuruwita 5.<br>Ratnapura I. 'Phone No. 27 Ratnapura.  |  |
| <b>Hal layen Y 126 (150 ft.)</b>   | <b>Private Syndicate</b>   | <b>J. M. Robertson &amp; Co.</b>  |  | 338              | 313                      | —                | 313            | —           | Ratnapura 3f. Hosp. at Ratnapura<br>and Disp. on Pallawella. 'Phone<br>No. 59.   |  |
| <b>Handukande</b><br>Hangomuwa<br>Happy land<br>Hapugastenne Group<br>(ineldg. Hathdaraganga<br>Y 21. Ratganga, Wevel-<br>ketiya. Ammunutenne<br>and Banagoda) | <b>Mrs. D. E. Ranasinghe</b><br>Mrs. P. W. Dias<br>Rajah Asirvatham<br>Consolidated Tea and<br>Lands Co., Ltd.   | <b>E. O. R. Sandara</b><br>H. W. E. Cooray<br>R. N. Asirvatham<br>James Finlay and Co.,<br>Ltd. | <b>E. O. R. Bandara</b><br>H. W. E. Cooray                   | 49<br>20<br>30   | 47<br>20<br>30           | -<br>-<br>...    | 47<br>20<br>15 | —<br>—<br>5 | Kiriella 2. Ratnapura P. O.<br>Ratnapura 5.<br><b>- Ratnapura.</b>   |  |
| <b>Hapugastenne Group</b><br>(ineldg. Hathdaraganga<br>Y 21. Ratganga, Wevel-<br>ketiya. Ammunutenne<br>and Banagoda)  | <b>James Finlay and Co.,</b><br>Ltd.   | <b>J. D. Hoare (Supdt.) T.</b><br>de S. Taylor, T. N. H.<br>Marquis and E.W. V. de<br>Kretser   |  | 41921            | 34191                    | 20732            | 13121          | -           | —<br>Ratnapura 13. Hosp. and Disp. on<br>Estate. Tea seed-bearers 33f.   |  |
| <b>Hapurugalla Y 29 (336<br/>ft. I</b><br><b>Hatnapitiya</b>   | <b>Hatherleigh Tea and</b><br>Rubber Co., Ltd.<br>Richard Salgado, Dr. F.<br>L. de Fonseka & D. C.<br>de Fonseka | <b>J. M. Robertson &amp; Co.</b>  | <b>R. J. Maclachlan</b><br>D. H. Wijetunge                   | 267<br>196       | <b>267</b><br><b>152</b> | -<br>-           | 267<br>140     | —<br>12     | —<br>—   | Ratnapura 6. Hosp. at Ratnapura<br>and Disp. on Estate.<br>Parakaduwa P. O. 3. Kuruwita T. O. 6.<br>44 acres jungle. |

| Estates                                | Proprietors or Lessees   | Agents or Correspondents  | Resident Managers and Assistant Superintendents   | ACREAGE              |             |             |              |                 |               | Post Town and Further Information  |
|--|--|---|---|----------------------|-------------|-------------|--------------|-----------------|---------------|--|
|  |  |   |   | Total Cult-<br>vaced | Tea         | Rub-<br>ber | Coco-<br>nut | Other<br>Prdts. |               |  |
| <b>Haughton</b>                        | <b>Haughton Tea Co., Ltd.</b>  | Gordon Frazer and Co., Ltd.   | <b>A. W. Ruaton. D. S. C., de Alwis (Asct.)</b>   | 329.1                | 319         | 266         | 53           | —               | —             | Nivitigala 106. Dela <b>R. S.</b> 121.   |
| <b>Hedgefield (1500 Y 185 Hendrin)</b> | Pelmadulla Valley Tea & Rubber Co.. Ltd.<br><b>W. H. de Alwis</b>                        | Lee, Hedges & Co., Ltd.   | <b>W. P. Brown &amp; S. S. Mason (Acting)</b><br><b>W. H. de Alwis</b>  | 323                  | 306         | 306         |              | —               | —             | Ratnapura 5). Tiruwanaketiya   |
| <b>Hidel1ana Hilton</b>                | Dr. M. de Almeida<br>Mrs. P. W. Dias   | Dr. M. de Almeida<br>H. W. E. Cooray  | Conductor<br><b>H. W. E. Cooray (Manager) &amp; D. S. Wilbert (Conductor)</b><br><b>W. S. de Soysa</b>                        | 75<br>62             | 35<br>60    | —<br>—      | 35<br>60     | —<br>—          | —<br><b>2</b> | Ratnapura.<br>Lellopitiya R. 0. Ratnapura 7.   |
| <b>Horagahaella (90 ft.)</b>           | Mrs. M. L. Peters  | Mrs. M. L. Perera   | <b>W. S. de Soysa</b>   | 29                   | 221         | --          | 226          | --              | <b>6iPy</b>   | Kuruwita I Hosp. at Ratnapura and Disp. at Kuruwita.   |
| <b>Houpe (720 ft.)</b>                 | Ceylon Tea Plantations Co., Ltd.   | Ceylon Tea Plantations Co., Ltd. The Galaha Ceylon Tea Estates & Agency Co., Ltd., S.A. | <b>I. F. D. Tait (Resident Manager), &amp; T. E. H. Newton</b>  | <b>2197</b>          | <b>1901</b> | <b>1394</b> | <b>490</b>   | <b>--</b>       | <b>17T</b>    | Kahawacca 5. Kahawatta R. S. 5. 'Phone No. 24 Kahawatta. Hosp. and Disp. on Estate.  |
| <b>Hunuwella Group Y51 (600 ft.)</b>   | Hunuwella (Pelmadulla) Rubber Co., Ltd.  | Carson & Co. Ltd.   | <b>G. G. Mac Rae. Manager, (On War Service) A. J. Reid Senior Asst., N. Winter, Junior Assistant</b><br><b>5. Imbulpitiya</b> | 2608                 | 23461       | 1071        | 1275         | —               | —             | Opanake I. Hosp. at Kahawacca and Disp. on Estate.   |
| <b>fdangocia</b>                       | G. M. Heenmahatmaya, I. V. Mudalilhamy, I. V. PUNCHIMAHATMAYA, I. V. <b>Ratranharny</b>  | G. M. Heenmahatmaya   |   | 375                  | 141         | 126         | <b>15</b>    | —               | —             | Pelmadulla 2. R.S. Kahawatta. Hosp. Kahawatta. Disp. Pelmadulla.   |
| <b>Illabbuluwa Y 88</b>                | <b>Alliance Tea Co, Ceylon, Ltd.</b>   | of Whittall & Co.   | <b>0. L. lessop</b>   | 335                  | <b>333</b>  | —           | <b>333</b>   | —               | —             | Ratnapura 6 by short cut and 10l by cart road. Hasp, at Ratnapura and Disp. on Estate. 'Phone Ratnapure 58.                  |
| <b>Indigasodella</b>                   | Mrs. M. M Shafie   | <b>M. M. Shafie</b>   | <b>A. D. Nilame</b>   | 40                   | <b>40</b>   | —           | <b>40</b>    | —               | —             | Kirilella 35, Ratnapura R. S 9.  |
| <b>Kahahengarna Kahangama Group</b>    | (See Palm Garden Group)<br>Mrs. M. Vandenberg,<br>Mrs. M. H. Kahawita<br>and Mrs. C. Orr | <b>Dr. L. Kahawita</b>  | <b>C. E. Abeynaike</b>  | 283                  | <b>283</b>  | —           | <b>189</b>   | —               | —             | Kahangama R- 0.  |
| <b>Kalugala Group</b>                  | T. K. Singho Appuharny   | Muller & Cooray   | <b>T. K. W. Chandrasekera, Asst. D.C.P. Panagala</b>  | 540                  | <b>540</b>  | F80         | <b>360</b>   | —               | —             | Karandana R. 0. 2. Padukka R. S. 17. Hosp. at Ingiriya. Disp. at Ellagawa.   |
| <b>Kandegama Y 98</b>                  | <b>Lady Peiris</b>   | L. J. M. Peiris   | <b>A. M. C. Dias (Manager)&amp; T. P. Fernando (Supdt.)</b>   | 302                  | <b>267</b>  | —           | 262          | 5               | —             | Ayagama Kindle 75. Ratnapura <b>R.S.19</b> by cart road available as far as Estate, Hosp.. Rataapura. and Disp. at Ayagarea. |

AAAAA PLIIRA (Continued)

|   |  |                                   |  |             |             |            |              |   |   |   |
|---|--|-----------------------------------|--|-------------|-------------|------------|--------------|---|---|---|
| <b>Katiapola YI34</b>   | <b>Katiapola Rubber Co., Ltd.</b>  | <b>Bois Bros. &amp; Co., Ltd.</b> | <b>F. T. H. Newell</b>   | 583         | 522         | —          | 522          | — | — | ingiriya 5. Padukka R.S. 15. Hosp. on Estate.   |
| <b>Kekulandola</b>  | <b>B. D. S. Perera</b>   | <b>B. D. S. Perera</b>            | <b>W. W. S. de Mel</b>   | <b>80</b>   | <b>67</b>   | —          | <b>67</b>    | — | — | <b>2 Kalawana</b> 6. Dela R.S.24.   |
| <b>Kekunugoda</b>   | M. S. M. Saleem  | M, S. M. Saleem                   | <b>B. Sarnelis Appuhamy</b>  | 175         | 175         | —          | <b>175</b>   | — | — | Karawita.   |
| <b>Kelandola</b>  | Mrs. F. R. Senanayake  |                                   |  | <b>148</b>  | <b>148</b>  | <b>148</b> | —            | — | — | 1 Nivitigala.   |
| <b>Kemmana</b>  | <b>C. M. H. M. Saly &amp; Sons,</b><br>S. M. Saly, A. M. A. Ca-<br>reem & S. L. M. Sheriff | S. M. Jabir                       | J. Ogston  | <b>202</b>  | <b>193</b>  | —          | <b>178</b>   | — | — | <b>15</b> Kahawatta.  |
| <b>Keragala Y 6 (450 ft i</b>   | Atherfield Tea & Rubber<br><b>Co., Ltd.</b>  | Bosanquet & Skrine, Ltd.          | C. C. Barry & R. Newton<br>(On War Service)  | <b>1333</b> | 1235        | 230        | 9241.        | — | — | 6 Kuruwita 3. Phone <b>No. 2</b> Kuruwita.<br>T Hosp. at Racnapura and Diso. on<br>Estate and at Kuruwita. 113 acres of<br>Tea seed-bearers.<br>Ratnapura 3. Tiruwanaketiya R.S. 1.   |
| <b>K ctandola</b>   | Mrs. F. R. Senanayake  | Siripala Samarakkody V.A.         | D. W. de Zoysa   | <b>167</b>  | <b>154</b>  | <b>44</b>  | 110          | — | — | 7 Ratnapura T.O.. P.O., and R.S.  |
| <b>Ketawala</b>   | Cyril E. Attygalle   |                                   | <b>A. B. Charles</b>   | 75          | 75          | 60         | —            | — | — | Nivitigala 2, Dela R. S. Hosp. and<br>Disp. on Estate.  |
| <b>Kiribatgalla Group</b> in-<br>cluding Dela)                            | Ceylon Para Rubber Co.,<br>Ltd.  | George Steuart & Co.              | <b>A. J. K. Peddle</b>   | <b>2521</b> | 2340        | —          | <b>2340</b>  | — | — | Kiriella, Ratnapura R. S. 13. <b>Hosp.</b><br>at Ratnapura and Disp. on Estate.<br>'Phone No. 60.   |
| <b>Kiriella (332 ft.) Y (04</b>   | Kiriella Estate Co., Ltd.  | Bosanquet and Skrine,<br>Lcd.     | <b>P. A. Cornish, M.C. (On</b><br><b>Military duty) E. R. N.</b><br><b>Godfrey (Actg.)</b> | <b>954</b>  | 627         | —          | 627          | — | — | T. <b>O. and</b> R. S. Ratnapura 12. 'Phone<br>Ratnapura 50. Govt. Hosp. Ratnapura.<br>Karawita R. O. I. <i>via</i> Nivigigala.   |
| <b>Kitulwitiyala &amp; Korn-<br/>bekanda Estate</b>                       | D. A. Appuhamy   | D. A. Appuhamy & Sons             | D. A. Jayasekere (Supdt.)  | 105         | 105         | —          | —            | — | — | Kalawana S. P. O. Dela R. S. 20. Hosp.<br>at Ratnapura. Nivitigala T. O.  |
| <b>Korag shak elle</b>  | Mrs. C. H. M. R. <b>W.</b><br><b>Tennekoon</b>   | D. H. W. Ten nekoon               | Wilton Tennekoon   | 198)        | 49)         | —          | <b>494</b>   | — | — | Racnapura 1 1. Phone. Ratnapura 50.<br>Ratnapura 12.  |
| <b>Koralegoda</b>   | M. A. Cooray   |                                   | <b>K. Y. Fernando</b>  | 120         | 100         | —          | 100          | — | — | Pelmadulla 44, Kahawacta R. S. 81.<br>Hosp. at Kahawatta and Disp. on<br>Estate. 'Phone Pelmadulla 64.<br>Ratnapura <b>8</b> . Tiruwanaketiya. R. S. 54.<br>Hosp. at Ratnapura and Disp. on<br>Estate.<br>Ratnapura 9. Tiruwanaketiya R. S. 7.<br>Hosp. at Racnapura and Disp. on<br>Lellopitiya. |
| <b>Kowyalla</b> (inclgd. Kara-<br>pincha) Y 8                             | (Sec Palm Garden <b>Gr</b> <b>JP)</b>  |                                   |  |             |             |            |              |   |   | Nivitigala 10. Dela R. S, 14.<br>Halpe, Ratnapura.<br>Idangoda R. O. Ratnapura 12. Hosp.<br><b>at Racnapura and Disp. on Galatura</b><br><b>Estate.</b>   |
| <b>Kumbalgoda</b>   | D. A. Appuhamy   | <b>D. A. Appuhamy &amp; Sons</b>  | D. A. Jayasekera   | 119         | 119         | —          | 119          | — | — |   |
| <b>Ku nugoda bent</b>   | Mrs. C. H. M. R. <b>W.</b><br>Tennekoon  | D. H. W. Tennekoon                | <b>D. H. W. Tennekoon &amp;</b><br>W. Tennekoon  | 22          | 20          | —          | 20           | — | — |   |
| <b>Kuttapitiya</b><br>Kirindi-Ella) Y 124                                 | Kuttapitiya <b>Tea and</b><br>Rubber Co., Ltd.   | Carson & Co., Ltd.                | <b>A. P. Craib, F. S.</b><br>Kennedy <b>and L. C.</b><br>Martin                            | <b>3046</b> | <b>1557</b> | 972        | 685          | — | — |   |
| <b>Lansdowne Y 95</b>   | i Lansdowne Rubber Co.,<br>Ltd.  | Carson & Co., Ltd.                | C. S. Nicol  | <b>826</b>  | <b>818)</b> | <b>2</b>   | <b>8161,</b> | — | — |   |
| <b>Lellopitiya</b> (inclgd. Bo-<br>;acne. Ganegama and<br>Udadaluwa) Y 99 | The L. L. <b>P. Estates,</b><br>Lcd.   | <b>Bois Bros. &amp; Co., Ltd.</b> | A. P. Craib  | <b>1918</b> | 1843        | <b>930</b> | <b>913</b>   | — | — |   |
| <b>Lucky Land</b>   | R. N. Asirwatham   |                                   | J. A. Solomon  | <b>113</b>  | 90          | —          | <b>90</b>    | — | — |   |
| <b>Lunuwella</b>  | F. W. Rodrigue   |                                   | Ben Rodrigo & Cows.  | 180         | 85          | —          | 85           | — | — |   |
| <b>Mabel</b>  | S. D. S. A. Gunaratna  | <b>S. D. S. A. Gunaratna</b>      |  | 200         | 105         | —          | 100          | — | — |   |

5

I

**RATNAPURA** (Continued)

| Estates   | Proprietors or Lessees   | Agents or Correspondents           | Resident Managers and Assistant Superintendents                   | ACREAGE     |                 |            |             |              |                 | Post Towmand Further In Fornratierni  |
|---|--|------------------------------------|---|-------------|-----------------|------------|-------------|--------------|-----------------|---|
|   |  |                                    |   | Total       | Culti-<br>vated | Tea        | Rub-<br>ber | Coco-<br>nut | Ocher<br>Prdts. |   |
| <b>Madolwitiya</b>  | Mrs. Maria David & Mrs. E. S. Arulandan                            | The Proprietors                    | S. J. Fernando  | 90          | <b>90</b>       | --         | <b>90</b>   | --           | --              | Kirieila 14: O. and T. <b>0-</b> 311:- Portorage 40 cts. Ratnapura R. S.                        |
| <b>Mahawale</b> (inclgd. Meehettiya) Y 10 (500 ft.)       | Mahawale Rubber & Tea Co., Ltd.                                    | James Finlay and Co., Ltd.         | J. T. Affieck   | 1842        | 1673.           | '          | 563         | 11101        | --              | Ratnapura 2. 'Phone No, 68;13aumapura, Hosp. ac Ratnapura and Disp. mu. Estate.                 |
| <b>Mahendra Valley</b>                                    | I. V. Ratranhamy, G. M. Heenmahatmaya and Mrs. B. D. E. Gunasekare | I. V. Ratranhamy                   | Conductor   | 42          | <b>30</b>       | <b>28</b>  | <b>2</b>    | --           | --              | Pelmadulla <b>2.</b> <b>Kahawarta R. S.</b> 4. Disp. at Pelinadulla.                            |
| <b>Maligatenne</b>  | E. S. Dassenaike and Kumarihamy                                    | E. S. Dassenaike                   | <b>Conductor</b>  | 50          | <b>50</b>       | <b>30</b>  | --          | <b>20</b>    | --              | Ratnapura.  |
| <b>Manakanda</b> (1000 ft.)                               | Mrs. R. D. L. Weerapperuma   | D. G. R. Weerapperurna             | D. G. R. Weerapperuma   | 70          | <b>70</b>       | --         | <b>70</b>   | --           | --              | Niviergala <b>11.</b> Dela FL S.  |
| <b>Mapalana</b>   | K. G. Karunaratne and A. C. and C. Attygaile                       | K. G. Karunaratne and C. Atcygalle | Conductor   | 172         | <b>54</b>       | <b>54</b>  | --          | --           | --              | Ratnapura 12i   |
| <b>Maradawaka</b> (84 ft.)                                | Mrs. Seelawathie Angamans Kumarihamy                               | Bartleec & Co.                     | William Angamma and Conductor                                     | <b>52</b>   | <b>45</b>       | --         | <b>45</b>   | --           | <b>2</b>        | Eheliyagocks <b>R.S. Hosp.</b> at Ebeliyagoda and. Digs at Kirieffa. (Visiting) and. Ellagawa.  |
| <b>Marsy 101</b>  | D. M. Fernando   | D. M, Fernando                     | D. M. Fernando & Conductor  | <b>130</b>  | <b>90</b>       | --         | <b>90</b>   | --           | --              | Lelibpitiya <b>R.O. 2.</b> Ratnapura & Tiruwanaketiya R.S. 3.                                   |
| <b>Menerikande</b>  | Mrs. Ferdinando Weerakone  | Mrs. Ferdinand° Weerakone          | Mrs. Ferdinand° Weerakone   | <b>10</b>   | <b>10</b>       | <b>9</b>   | --          | --           | --              | Lellopitiya R.O. Permadulta 4 <sub>1</sub> . Tiruwanakeciya R., S, Si.                          |
| <b>Mene ripitiya Millekanuwa</b> Y 191 (Gal-<br>lella T.) | C. M. Humid Marikar  | J. J. Vanderspar & Co.             | A. H. Kalifa  | <b>105</b>  | <b>105</b>      | <b>105</b> | --          | --           | --              | Parakaduwa Ratnapura P. & & R.S. 10. 'Phone No.. 68 Barn barabotuwa.                            |
| <b>Millawitiya</b>  | D. A. Appuhamy   | D. A. Appuhamy <b>Sons</b>         | S. Sanmugam (Asst. Supdt.)  | <b>60</b>   | <b>60</b>       | --         | <b>60</b>   | --           | --              | Ratnapura 104   |
| <b>Monte Cristo</b>                                       | Saffragam Rubber & Tea Co., Ltd.                                   | J. M. Robertson & Co.              |   | <b>476</b>  | <b>440</b>      | <b>440</b> | --          | --           | --              | Ratnapura la by motor road; 6 by cooly  |
| <b>Mullekande (1500 ft.)</b>                              | Dr. H. S. Christoffelsz  | Dr. H. S. Christoffelsa            | C. A. Wijeyeratna   | <b>100</b>  | <b>99</b>       | --         | <b>99</b>   | --           | --              | Parakaduwa, Hosp. at Eheliyagoda and Disp. cot Estate.  |
| <b>Mutwagalla (100 to 500 ft.)</b> Y 34                   | (See Hedgefield Estate.)   |                                    |   |             |                 |            |             |              |                 |   |
| <b>Nabunnatenne</b>                                       | Imperial Ceylon Tea Estates, Ltd.                                  | Whittall & Co.                     | E. F. J. Reilly   | <b>1062</b> | <b>856</b>      | <b>285</b> | <b>571</b>  | --           | --              | Kirieffa Ratrapura R.S. II. Phone <b>Ne. 63</b> Kirieta. Hosp. at Ratnapura and Div, on Estate. |
| <b>Nahalwatura</b>  | P.A. Cornish, M.C., R.M. Ash, L. P. Gapp & T. P. Hall              | Bois Bros. & Co., Ltd.             | P. A. Cornish, M.G., (On Military Duty) E. R. N. Godfrey. (Actg.) | <b>900</b>  | 281)            |            | 28          | If           | --              | Ratnapura <b>13.</b> Phone No. 60. Hosp. at Ratnapura. Disp. on Kirieilla Estate,               |
|   | J. H. Sri Chandrasekera  | L. C. de Mel.                      | W. Cyril D. Soysa and Conductor                                   | 94          | <b>91</b>       | --         | <b>85</b>   | <b>6</b>     | --              | <b>Plivitigra 11.</b> Dela <b>R.S.</b>  |







**RATNAPURA (Continued)**

|  |  |  |  |                              |                              |                       |                              |                       |     |   |   |
|--|--|--|--|------------------------------|------------------------------|-----------------------|------------------------------|-----------------------|-----|---|---|
| Radella  | Mrs. Freda de Saram & Francis de Saram<br>Mrs., P. W. Van Langenberg   | Francis de Saram   | Francis de Saram   | 100                          | 100                          | —                     | 100                          | —                     | —   | Ratnapura 41.   |   |
| Rambukkanda Y<br>1336 ft.)   | IS Saffragam Rubber & Tea Co., Ltd.  | 1. M. Robertson & Co.  | R. 1. Maclachlan   | 8141                         | 753'                         | —                     | 753J                         | —                     | —   | Ratnapura 5. Hosp. at Ratnapura and Disp. on Estate.  |   |
| Ratawelgulana  | W. A. Soysa  | L. C. de Mel   | W. Cyril D. Soysa and Conductor  | 92                           | 85                           | —                     | 85                           | —                     | —   | Nivitigala. Dela R. S. Motorable 16 miles from Ratnapura.   |   |
| Razeena<br>Rilhena Grp. (inclgd. Patakade, Palugam-pola and Hedgefield) Y 50 (636 ft.) | M. S. M. Saleem Pelmadulla Valley T. and Rubber Co.. Ltd.  | M. S. M. Saleem Lee, Hedges and Co., Ltd.  | W. B. Botejue<br>W. P. Brown (Manager) and S. S. Mason (Actg. Asst.)           | 102<br>16013                 | 102<br>1513                  | —<br>—                | —<br>741 772                 | —<br>—                | 102 | Karawita<br>Pelmadulla 2. Tiruwanaketiya R. S. 9. 'Phone 62 Pelmadulla. Hosp. and Disp. on Estate.  |   |
| Roedean  | A. P. Craib, & G. O. Le Mottee,  | Bois Bros. & Co., Ltd.   | A. P. Craib  | 400                          | 51                           | —                     | 51                           | —                     | —   | Ratnapura R. S. 7. Hosp. at Ratnapura.  |   |
| Rukhena (600 ft.)  | G. H. Ellawala   | G. H. Ellawala   | 1. Blair   | 82                           | 82                           | —                     | 65                           | 7                     | —   | Eheliyagoda 71, Hosp. and Disp. at Eheliyagoda. Ratnapura 5.  |   |
| Siridola   | A. V. Has  | A. V. Dias   | W. S. A. Fernando  | 250                          | 186                          | —                     | 186                          | —                     | —   | Kiriella 7. Ratnapura R. S. 6. Gawaragiriya R. O. Ratnapurr R. S. Kuruwita 5.   |   |
| Sirihaula<br>Sc. Agnes<br>St. Anthony's<br>St. George<br>St. Gerard                    | A. M. D. Abeyewardene<br>G. E. Misso<br>C. H. Z. Fernando<br>G. Geo. Karunawardena<br>Mrs. B. D. H. Phillip & Dr. E. V. Ratnam | A. M. D. Abeyewardene<br>G. E. Misso<br>C. H. Z. Fernando<br>W. Geo. Karunawardena<br>Dr. E. V. Ratnam | A. M. D. Abeyewardene<br>Conductor<br>1. de Mensz<br>Conductor<br>K. D. Daniel | 23<br>100<br>105<br>85<br>80 | 23<br>100<br>105<br>25<br>80 | —<br>—<br>—<br>—<br>— | 23<br>100<br>105<br>25<br>80 | —<br>—<br>—<br>—<br>— | —   | Kiriella 7. Ratnapura R. S. 6. Kawaragiriya R. O. Ratnapurr R. S. Kuruwita 5. Atakalanpanna R. O. Kahawatta 8. Nivitigala. Dela R. S. II. |   |
| Silva land Y 18 (1000 ft.)   | N. D. S. Silva, O.13.E., 1.P.  | N. D. S. Silva. O.B.E., J.P.   | D. S. Madurawala, Dip. Agric.  | 562                          | 509                          | 261                   | 248                          | —                     | —   | Ratnapura 8. Hosp. at Ratnapura and Disp. on Estate. Ayagama, Ratnapura.  |   |
| Somakanda  | Somawathie Piyadasa, Rakwana   |  | Somawathie Piyadasa  | 46                           | 18                           | —                     | 18                           | —                     | —   | Kiriella 2. Ratnapura P.. S. 15. Hosp. at Ingiriya and Disp. at Kiriella. Ayagama R. O. Kiriella 6. Ratnapura R. S. 18.                   |   |
| Talagahahena   | Mrs. K. D. Carolis   | Holland Colombo Trading Society  | D. Ratnayaka & Condr.  | 92                           | 88                           | —                     | 84                           | 4                     | —   | Kiriella 2. Ratnapura P.. S. 15. Hosp. at Ingiriya and Disp. at Kiriella. Ayagama R. O. Kiriella 6. Ratnapura R. S. 18.                   |   |
| Talagahahenawatta (inclgd. Patharahena and Dolapalehena or Gorkagahahereseewatta)      | I A. L. M. Ibraheem Lebbe  | A. L. M. Ibraheem Lebbe  | Kangani  | 49                           | 49                           | —                     | 49                           | —                     | —   | Dodampe 2. Ratnapura 10. Ratnapura 9.   |   |
| Talagahakande<br>Tennehena   | L. B. de Mel. 1.P., U.M.<br>E. S. Dassenaikie  | L. B. de Mel, 1.P.,U.M<br>E. S. Dassenaikie  | Conductor<br>E. S. Dassenaikie   | 41<br>132                    | 41<br>60                     | —<br>—                | 41<br>57                     | —<br>—                | —   | 3<br>—  | Kalawana S. P. O. (via Nivitigala Opanake R. S. 4., Balangoda P. & T. O. 4. Portorage 60 cts. |
| Thapaswarakanda<br>Tilbury (Horaketty Thoram. 1900 ft.)                                | Chas. M. Dias<br>T. Chellaturai  |  | H. V. Fonseka<br>K. Ramanathan   | 200<br>320                   | 156<br>175                   | 156<br>175            | —<br>—                       | —<br>—                | —   | —   | Karandana R. O. 4. Ingiriya 7. Padukka R. S. 17. Hosp. at Ingiriya and Disp. at Ellagawa.     |
| Trosley (2000 ft.)   | T. K. W. Chandrasekera & D. M. Wijewardena   | Muller & Cooray  | D. 1. Lokusoriya   | 148                          | 148                          | —                     | 148                          | —                     | —   | Lellopitiya R. O. via Ratnapura   |   |
| Udadaluwa<br>Udakumburadeniya  | Mrs. Evelyn Weerakone<br>Mrs. W. O. Rodrigo  | Mrs. Evelyn Weerakone  | Mrs. Evelyn Weerakone<br>...I A. Joseph Mendis                                 | 53<br>50                     | 493<br>50                    | —<br>—                | 49<br>44                     | —<br>—                | —   | 6 Lellopitiya R. O., Ratnapura 8.   |   |

Ca-Cacao; Cd-Cardamoms; Co--Coffee; Gr-Grass; Py-Paddy; T-Timber; Hosp-Hospital; Disp-Dispensary.

| Estates   | Proprietors or Lessees  | Agents or Correspondents   | Resident Managers and Assistant Superintendents   | ACREAGE          |        |        |          |              |    | Post Town and Farther Information   |
|---|---|----------------------------|---|------------------|--------|--------|----------|--------------|----|---|
|   |   |                            |   | Total Cultivated | Tea    | Rubber | Coco-nut | Other Prdts. |    |   |
| Udugala   | W. D. Martin, S.C. Fernando and W. D. K. Wijegoonawardana                 | S. C. Fernando             | B. H. Syris                                       | 600              | 250    | —      | 250      | —            | —  | Ayagama 2. Kiriella I.  |
| Vithanaka ride  | Francis de Saram, Mrs. Freda de Saram, E. F. N. Gratiaen & C. T. de Saram | Francis de Saram           | S. C. de Silva                                    | 60               | 60     | —      | 60       | —            | —  | Kalawana S. P. O. Dela R. S. 21.  |
| Warnagalla (4000 ft.) Y 186   | D. T. Pelpola   | ...                        | Sam D. Chelliah                                   | 945              | 645    | 645    | —        | —            | —  | Kuruwita 10. Hosp. at Ratnapura and Disp. at Kurnwica.  |
| Watapota (inclgd. Watapota, Yatagare and Mannana)   | Wataoota Rubber & Tea Estates, Ltd.                                       | Carsons & Co., Ltd.        | C. R. Warren                                      | 1274             | 1092   | 483    | 600      | —            | 9T | Nivitigala 5. Watapota R. S. 3:1. Hosp. at Kahawatta and Disp. on Estate.   |
| Waterloo  | A. I. H. Rehmanjee  | Hydery & Co.               | N. M. Mohideen (Manager) M.S.P. Muthaya (Supdt.)  | 234              | 234    | —      | 234      | —            | —  | Ingiriya P. O. and Hosp.  |
| Welhena   | Dr. S. de Vos   | Dr. S. de Vos              | ...   | 155              | 155    | —      | 155      | —            | —  | Erapola R. O. Eheliyagoda.  |
| Weragama  | N. de Alwis, U.M.   | N. de Alwis, I.P.,U.M.     | I. A. Rodrigo                                     | 206              | 75     | —      | 60       | —            | 15 | Ayagama.  |
| Welihinda (600 ft.)   | W. Weeraracne   | ...                        | H. C. Weeraratne                                  | 120              | 1091   | —      | 921      | 4            | 4  | Pelmadulla tl. Kahawatta R. S.  |
| Welimaluwa Y 25 (inclg. Patdpana, Pelwadia, Ellen Land and Peak View)                       | W. S. de Alwis  | Bois Bros. Ltd.            | W. H. de Alms, W. W. Iyasuriya and O. E. La Brooy | 773              | 6434   | 249    | 435      | —            | —  | Ratnapura 5. Tiruwanaketiya R. S. 3. Hosp. at Ratnapura and Disp. on Estate.  |
| Welkana   | W. S. de Aiwis  | Bois Bros. & Co. Ltd.      | W. H. de Alwis                                    | 152              | 132    | —      | 130      | 2            | —  | Erapola R. O. Eheliyagoda R S. 51.  |
| Wellandura Group. (including Bung riya, Nambuwa. Kalalella & Atakalanpanne) Y 107 (552 ft.) | Well andura Tea and Rubber Co., Ltd.                                      | James Finlay and Co., Ltd. | Geo. Geddes (Manager); I. Ogston                  | 22161.           | 17691, | 1233   | 5361     | —            | —  | Kahawatta 3. Hosp. at Kahawatta. Maternity Ward and Disp. on Estate. T. P. Kahawatta 08. (Extns. to Supdt's Bungalow. Kalalella; Asst. Supdt's. Bungalow. Bungiriya. Maternity Ward, Disp. and Factory ) Ratnapura 6. |
| Weragama  | W. B. Weragama, Mrs. S. L. Ratwatce and H. Weragama                       | C. W. Mackie & Co.         | H. Weragama                                       | 183)             | 15131, | 231    | 150      | 10           | 15 |   |
| Wewelwatte Wilakoladeniya   | (Included in Alupolla Mrs. V. S. de Silva and W. Soysa                    | Group.)                    | Bennett Silva                                     | 711              | 7(1    | 21     | 501.     | —            | —  | Kuruwica 3.   |
| Wilmore Wityala Y 167 (1200ft.)   | William Soysa   | ...                        | Bennett Silva                                     | 17               | 17     | —      | 17       | —            | —  | Kuruwita 3.   |
| Yayaideniya   | 14 F. P. Guneratne  | M. F. P. Guneratne         | P. F. M. Fernando                                 | 122              | 115    | —      | 115      | —            | —  | Kineilu8. Ratnapura R.S. 21.  |
|   | A. Wijetilaka   |                            | A. Wijetilaka                                     | 65               | 65     | —      | 54       | 10           | 1  | Kuruwita 3.   |

**TRINCOMALEE GANGA OR KOTTIYA**  
Distant 183 to 198 miles from Colombo. Hosp. at Muttur

|                 |  |                                 |                                   |                          |          |   |
|-----------------|--|---------------------------------|-----------------------------------|--------------------------|----------|---|
| Ganga Sagara    | R. Doresamy  | P.. Doresamy                    | R. Nagendram                      | 400 32.5 -               | 325 —    | mutter. Telegram Porterage China Bay Rs.  |
| Kinnia          | H. Ralanathan, H. Wijenathan and Dr. H. Ratna. rajah | H. Rajanathan                   | V. Vythili ngam                   | 600 450 —                | 350 10Py | China Bay.  |
| Lowlands Medway | W. R. Westland<br>Wace de Niese                      | W. R. Westland<br>Wace de Niese | W. R. Westland<br>C. E. Ferdinand | 426 150 — 50<br>1164 622 | 622      | Trincomalee. Hosp.& Disp. at Muttur. Nilaveli 1. Trincomalee 10. Hosp. at Trincomalee and Disp. at Nilavolli. |
| Narcotia        | W, R. Westland                                       | W. P. Westland                  | W. R. Westland                    | 175 150                  | 150      | Trincomalee 9.. Hosp. and Disp at Muttur.   |
| Oopar           | Mrs. W. R. Westland                                  | W. R. Westland                  | W. A. Mortimer                    | 213 125                  | 125      | Trincomalee, R.O. on Estate.  |

**UDAPUSSELLAWA (Tamil : Udopusselah)**

**Railway Stations at Kandapola. Brookside and Ragalla. 145 mites from Colombo.**

All estates in the District are connected by Telephone. All telegrams are telephoned, and therefore, payment of portorage is unnecessary. Elevation 3500 to 5500 feet. Hospital and Dispensary on Delmar estate ; for some estates indicated. Hospital and Dispensary at Nuwara Ellya.

|  |   |   |  |                |   |            |  |
|--|---|---|--|----------------|---|------------|--|
| <b>Allagolla W 3</b> (4300 ft.)                              | H. C. and C. J. Paterson  |   | <b>Chas. J. Paterson</b>   | 462 441 441    | — | 21 T       | <b>Udapussellawa 5. Ragalla R.S,</b> 15 Phone No. 14 Udapussellawa.  |
| Alnwick D 255 (4500 fc.)                                     | <b>Scottish Tea &amp; Lands Co of Ceylon Ltd.</b>                           | <b>S. E. Grant Cook. Sarnia Group, Badulla (Actg. Genrl. Manager) Curnberbatch and Co. S.A.</b> | A. R. Cathcart ( <b>Manager, On Active Service</b> ) K. L. Murray of Brookside Estate, Acting C. G. Thornton | 943 673 673    | — | 270 T & Gr | <b>Udapussellawa I. Passengers NanuoYa,</b> 25. Freight Brookside. IQ, Phony- No. 23 Udapussellawa.  |
| <b>Amherst &amp; Kaddawatte D 256</b> (5000 ft.)             | <b>Heirs of Brig. General B. N. North, C.8.. and Mrs. North C. Davidson</b> | Bois Bos. and Co., Ltd.   |  | 510 485 449    | — | 36 T       | <b>Hatgranoya 5. Ragalk R, S., 5. Thong No.</b> 24 Udapussellawa.  |
| <b>Beckington Blairlmond W 225</b> (3500 ft.)                | <b>(included in Kirklees) Dimbula Valley (Ceylon) Tea Co., Ltd.</b>         | N. H. Dandy   | <b>R. J. Congreve, and 2 Conductors</b>  | 768 676 676    | — | 92T & Gr   | Udapussellawa 5. Ikagalla R. S. 13. 'Phone No. 25 Udapussellawa. Hosp. at Udapussellawa and Disp. on Estate. Brookside P. 0. and P. S. on Estate. 'Phone No. 07 Halgsanoya. Hosp. at Udapussellawa. and Dap. as Concordia. |
| <b>Brookside D 257</b> (5400 ft.)                            | <b>Scottish Tea and Lands Co., of Ceylon, Ltd.</b>                          | S. E. Grant Cook. Actg. Genf Manager, Cumberbatch & Co., S.A.                                   | <b>K. L Murray</b>   | 2691 253 253   | — |            | Kandapola I. 'Phone No.. 23 Karsdapola. Hosp. at Utlra,pussellawa wad MI., on Estate.  |
| <b>Concordia</b> (incidg. Hill-side) <b>D 258</b> (6000 ft.) | Nuwara Ellya Tea Eats. Co., Ltd.  | Lecchman & Co.  |  | 519 485 485    | — |            | Udapussellawa 6. Ragalla R. S. r5. 'Phone No. 25 'Udapustsellawa., Hasp- at Udapussellawa <b>and Dip, on</b> Blairlmond Estate.  |
| <b>Congawatte</b> (2200 ft.)                                 | <b>P.. J. Congreve</b>  | P. J. Congreve  | <b>R. J. Congreve</b>  | 220 13D 30 100 | — | —          |  |

Ca—Cacao; Cd—Cardamoms; Co—Coffee; Gr—Grass; Py—Paddy T—Timber; Hosp—Hospital; Disp--Diapensary.

## UDAPUSSELLAWA (Continued)

246

| Estates  | Proprietors or Lessees   | Agents or Correspondents              | Resident Managers and Assistant Superintendents                | ACREAGE |                 |      |             |              | Post Town and Further Information  |
|--|--|---------------------------------------|--|---------|-----------------|------|-------------|--------------|--|
|  |  |                                       |  | Total   | Culti-<br>vated | Tea  | Rub-<br>ber | Coco-<br>nut |  |
| Delmar (inclgd. Rock-lands) D 259 (14500 ft.)                    | Anglo-Ceylon & Genrl. Estates, Co., Ltd.   | Hubert Turks & Bois Bros. & Co., Ltd. | A. M. G. Trotter (Actg.) and P. Fowke (Asst.)                  | 1635    | 1428            | 1312 | —           | 16T &GT      | Halgranoya, 31. Ragalla R. S. 34.. 'Phone Halgranoya 94.   |
| Diyanilla D 280 (5000 ft.)                                       | Mrs. B. M. Wilson, C. Wynell-Mayow (Lessee) (See Silverkandy)                      | Brooke Bond (Ceylon) Ltd.             | A. Balfour   | 577     | 200             | 200  | —           | —            | Halgranoya Ragalla R. S. 2). 'Phone No. 23 Halgranoya.   |
| Du k nfield Eskdale D 261 (6500 ft.)                             | Standard Tea Co. of Ceylon, Ltd.   | Geo. Steuart & Co.                    | A. Dyson Rooke   | 241     | 219             | 219  | —           | —            | Kandapola 2. 'Phone Kandapola 805. Hosp. at Udapussellawa and Disp. on St. Leonard's.  |
| Galkotuwa (4000 ft.)   | Mrs. H. W. de Silva  |                                       |  | 30      | 14              | 144  | —           | —            | Nildandahena 14. Halgranoya 8. Ragalla R. S. 8. Hosp. at Mulhalkele and Disp. at Nildandahena.   |
| Callabodde Gampaha W 6 (4800 ft.)                                | (See Blairlmond) Estates Co. of Uva Ltd.   | Whittall & Co.                        | R. J. Lochhead and Conductor                                   | 871     | 655             | 655  | —           | —            | Udapussellawa 6. Ragalla R. S. 14. T. P. 28 Udapussellawa. Hosp. at Delmar and Disp. on Estate.  |
| Glen Devon (incIdg. Summerhill) D 262 (5600 ft.)                 | Anglo-Ceylon & Genrl. Estates Co.. Lcd.  | H. Tonks and Bois Bros. & Co.. Ltd.   | Major E. F. Lepper and Conductor                               | 482     | 411             | 411  | —           | —            | Halgranoya 2. Brookside R. S. 2. 'Phone No. 95 Halgranoya for Glen Devon and No. 804 Kandapola for Summerhill. Hosp. at Delmar and Disp. on Silverkandy and Pedro. |
| Gordon lindgd. Tulloes) D 264 (4300 to 5861 ft.)                 | Standard Tea Co_ of Ceylon. Ltd.   | Geo. Steuart and Co.                  | R. C. P. Adams, C. G. Thornton (Actg.) and Conductor           | 787     | 699             | 6.48 | —           | —            | SIT Udapussellawa 4. (Telegrams by 'Phone), Ragalla R. S. 5. 'Phone No. 95 Udapussellawa.  |
| Gracelyn D 256 (5500 ft.)  | The Anglo-Ceylon and General Estates Co., Lcd.                                     | H. Tonks and Bois Bros. & Co., Ltd.   | C. G. Thornton   | 137     | 105             | 105  | —           | 32Gr         | Halgranoya 6. Ragalla R. S. 6.   |
| Halgranoya (5000 IL) Hapugolla Harasbedda D 215 (5000 ft.)       | (Included in Ragalla Group) M. P. Hendrick de Silva (included in Liddesdale Group) |                                       | M. P. Hendrick de Silva  | 40      | 40              | 36   | —           | —            | Udapussellawa P. O. 4, Ragalla R. S.   |
| Hovland (3500 ft.)   | H. M. Gordon and F. C. Charnaud  | F. C. Charnaud                        | F. C. Charnaud   | 3744    | 240             | 240  | —           | —            | Udapussellawa 7. Ragalla R. S. 17.   |
| Kirklees W 7 (4500 ft.)  | Kirklees Estate Co., Ltd.  | Geo. Steuart and Co.                  | F. H. Lushington (On Active Service) and I. P. Mather (Supdt.) | 1201    | 713             | 713  | —           | 120T &Gr     | Udapussellawa 97. Ragalla R. S. 17, (short cut 10.) 'Phone No. 97 tidapussellawa. Hosp. at Delmar and Disp. on Estate.   |
| Liddesdale Grp. (inclgd, K Harasbeddel D 266. (5000 to 5600 ft.) | Standard Tea Co. of Ceylon, Ltd.   | Geo. Steuart & Co.                    | A. Dyson Rooke and 2 Conductors                                | 1035    | 956             | 956  | —           | —            | Halgranoya I. Ragalla R. 5. 1. 'Phone No. 26 Halgranoya. Hosp. at Delmar and Disp. on Estate.  |
| Lucky Land W 8 (4200 IL)   | Lucky Land Tea Co.. Ltd.   | Geo. Steuart and Co.                  | F. C. Charnaud & Peter Pereira                                 | 548     | 500             | 500  | —           | 48T          | Udapussellawa 5. Ragalla R. 5. 15. 'Phone No. 98 Udapussellawa.  |

**IIDAPUSSELLAVYA (Continued)**

|  |   |  |   |      |      |      |   |   |           |   |
|--|---|--|---|------|------|------|---|---|-----------|---|
| Mahapatna (4300 ft.)   | Mrs. MacEwen  | Mrs. MacEwen                                 | Mrs. MacEwen  | 331  | 33fr | 33/  | — |   |           | Halgranoya 5). Ragalla R. S. 51. Hosp. and Disp. at Mulhalkele.   |
| Maha Uva (3000 to 5000 ft.)  | Maha Uva Estate Co. Ltd.  | Whittall & Co.                               | A. 1. McKee (Sundt.); A. H. P. Dassanaikie (Asst. Sundt.) | 1239 | 1097 | 987  | — | — | HOT       | Halgranoya 7. Ragalla R. S. 7. 'Phone No. 27 Halgranoya. Hosp. at Mulhalkele and Disp. and Maternity Hosp. on Maha Uva. |
| Nikkagolla Group   | M. K. Velaithen   | M. K. Velaithen                              | M. K. Velaithen & M. K. V. Subramaniam                    | 500  | 250  | 250  | — |   |           | Udapussellawa 8. Ragalta R. S. 17. T. P. 801 Udapussellawa.   |
| Nildandahena D 230 (3800 ft.)  | M. H. Reeves  |  | B. 1. Gunasekera  | 382  | 1643 | 1643 | — |   |           | Nidandahena Halgranoya 6. Ragalla R. S. 6. Hosp. at Mulhalkele and Disp. at Nildandahena.                               |
| Ragalla Group (inclgd. Ragalla & Halgranoya) (5000 fr.) D 269                    | Ragalla Tea Estates Ltd.  | Galaha Ceylon Tea Ests. & Agency Co., Ltd.   | R. E. Wynne-Roberts (Actg.) P. Dennys & W. G. Michels     | 1390 | 1257 | 1210 | — | — | 40T       | Halgranoya. 'Phone No. 31 Halgranoya. Hosp. at Delmar and Disp. on Estate.  |
| Rappahannock D 270 (4689 ft.)  | Lanka Plantation Co., Ltd.  | 1. M. Robertson & Co.                        | K. L. Gordon and T. N. Salim                              | 481  | 421  | 360  |   |   | 41T &Gr   | Udapussellawa 21. Ragalla R. S. 10. 'Phone No. 802 Udapussellawa. Hosp. at Delmar and Disp. on Blairlmond.              |
| Silverkandy D 271 (6000 ft.)   | Associated Tea Estates of Ceylon, Ltd.  | Galaha Ceylon Tea Ests. and Agency Co., Ltd. | R. E. Wynne-Roberts                                       | 268  | 251  | 251  |   |   |           | Halgranoya 2. Brookside R. S. on Estate. 'Phone No. 35 Halgranoya. Hosp. at Delmar and Disp. on Estate.                 |
| St. John's D 272 (5800 ft.)  | Nuwara Eliya Tea Ests. Co., Ltd.  | Leechman & Co.                               | C. B. Coleman   | 270  | 256  | 256  | — |   |           | Kandapola 2) (short cut 13). 'Phone No. 802 Kandapola. Hosp. at Delmar and Disp. on Concordia Estate.                   |
| St. Leonards D 273 (5000 ft.)  | Standard Tea Co. of Ceylon, Ltd.  | Geo. Steuart and Co.                         | A. Dyson Rooke  | 9131 | 791  | 694  | — | — | 97T       | Halgranoya I. Ragalla R. S. I. 'Phone No. 37 Halgranoya. Hosp. at Delmar and Disp. on Estate.                           |
| St. Margarets (4000 ft.) D 274   | Carolina Tea Co. of Ceylon, Ltd.  | Leechman & Co.                               | C. M. Durbin and R. 1. Sathianathan                       | 347  | 2921 | 2475 |   |   | — 45T     | Udapussellawa y. Ragalla R. S. 8. 'Phone Udapussellawa.   |
| St. Therese (5000 ft.) T. D. 227   | E. F. Edirisinghe, 1.P.   | Harrisons & Crosfield Ltd.                   | J. H. Wittachchi  | 199  | 100  | 100  |   |   | 71) Co    | Halgranoya 5, Ragalla 5. Harasbedda R. O. Brookside R. S. 41. Hosp. at Mulhalkele and Dist. at Nildandahena.            |
| Siriland   | M. L. George Siriwardene  | M. L. George Siriwardene                     | M. L. George Siriwardene                                  | 56   | 16   | 16   | — | — | 40        | Udapussellawa. Ragalla R. S. 14.  |
| Stafford D 275 (5000 ft.)  | Stafford Tea Co., Ltd.  | Bois Bros. & Co., Ltd.                       | A. M. G. Trotter. Actg.                                   | 296  | 280  | 280  | — | — | —         | Halgranoya I. Ragalla R. S. I. 'Phone No. 36 Halgranoya. Hosp. at Udapussellawa and Disp. at Ragalla Estate.            |
| Surrurnerhill Thangamalay Tulloes  | (Included in Glen D von) (Included in Blairlmond) (included in Gordon Estate) |  |   |      |      |      |   |   |           |   |
| Waldemar Grp. (inclgd. Waldemar, Kondagalla, Gomale and Outten) D 277 (4500 ft.) | Lunuva (Ceylon) Tea Rubber Estates Ltd.                                       | &Harrisons & Crosfield, Ltd.                 | H. T. Campbell  | 1222 | 1157 | 1086 | — | — | I I2T &Gr | Udapussellawa. Ragalla R. S. 6... 'Phone No. 606 Udapussellawa.   |

**Ca—Cacao; Cd—Cardamoms; Co—Coffee; Gr—Grass; Py—Paddy; T—Timber; Hosp—Hospital; Disp—Dispensary.**

## UDUGAMA See GALLE DISTRICT

## VEYANGODA AND GAMPAHA

District distant 16 to 30 miles from Colombo Hosp. at Colombo

| Estates                           | Proprietors or Lessees                        |      | Agents or Correspondents            | Resident Managers and Assistant Superintendents | ACREAGE |                 |     |             |              | Post Town and Further Information |                        |
|-----------------------------------|---|------|-------------------------------------|---|---------|-----------------|-----|-------------|--------------|-----------------------------------|------------------------|
|                                   |   |      |                                     |   | Total   | Culti-<br>vated | Tea | Rub-<br>ber | Coco-<br>nut |                                   | Other<br>Prdts,        |
| Agu ru bich hi ya                 | Mrs. J. David Perera                          |      | Mrs. J. David Perera                | (Leased)  | 30      | <b>30</b>       |     |             | 30           | Veyangoda.                        |                        |
| Alapalawila                       | Sir Solomon                                   | Dias | W. A. Wijesekera                    | Conductor                                       | 100     | <b>100</b>      |     | 40          | <b>60</b>    | Gampaha.                          |                        |
| Alawalahena                       | do  |      | do                                  | Conductor                                       | 150     | 150             |     |             | 150          | Veyangoda.                        |                        |
| Alawatta                          | Heirs of Sir S. C. Obeysekere                 |      |                                     | Agilis Perera                                   | 75      | <b>75</b>       |     |             | 75           | Veyangoda.                        |                        |
| Aliwelapalla                      | Sir Solomon                                   | Dias | W. A. Wijesekera                    | Kg. in Charge                                   | 335     | <b>325</b>      | —   | 25          | <b>300</b>   | <b>10</b>                         | Veyangoda.             |
| Alutgama                          | Muhn. D. G. Pieris                            |      | Muhn. D. G. Pieris                  | Conductor                                       | 250     | <b>250</b>      | —   |             | 250          | Veyangoda.                        |                        |
| Arnbalamakelle                    | Heirs of the late C. P. Dias                  |      |                                     | Manager   | 350     | <b>350</b>      | —   | <b>350</b>  |              | Gampaha.                          |                        |
| Amunugoda                         | Muhn. D. G. Pieris                            |      | Muhn. D. G. Pieris                  | James Perera                                    | 50      | <b>48</b>       | —   |             | 48           | Ganemulla 2. Gampaha 6.           |                        |
| Anchor Attanagalla Group          | Leo G. de Alwis                               |      | Leo G. de Alwis                     | Conductor                                       | 45      | <b>45</b>       | —   |             | 45           | —                                 | Veyangoda 5.           |
|                                   | Sir Solomon                                   | Dias | W. A. Wijesekera                    | W. Wyllie                                       | 775     | <b>750</b>      | —   |             | 750          | 25                                | Veyangoda. 7           |
| Badullagahahena                   | Mohamed Jiffry Ibrahim Hashim & Others        |      | Mr. Faleda Umma Hashins             | Mrs. Faleda Umma Hashim                         | 30      | <b>30</b>       |     |             | 30           | Veyangoda.                        |                        |
| Balabowa                          | Heirs of the late Mudlr. J. C. H. Seneviratne |      | D. C. Panditasekara                 | D. C. Panditasekara                             | 75      | <b>25</b>       | —   |             | 25           | —                                 | Veyangoda 2l.          |
| Bandarawatta                      | Heirs of C. P. Dias Band ara nayake           |      |                                     | Manager   | 300     | <b>300</b>      | —   |             | 300          |                                   | Yak kala, Gampaha.     |
| Batadolahena                      | Heirs of late Mrs. J. P. Obeysekere           |      | Heirs of late Mrs. 1, P. Obeysekere | Condurcor                                       | 700     | <b>700</b>      | —   | —           | <b>700</b>   |                                   | Veyangoda.             |
| Batahena                          | Heirs of E. C. Alias                          |      |                                     | Francis Perera                                  | 68      | <b>68</b>       | —   |             | 68           | —                                 | Weliweriya. Gampaha 6. |
| Bopatte Kurunduwatta Broom 1-1i/1 | Mrs. J. W. R. Ilangskoon Mrs. M. J. Appaswamy |      | P. Iarils Mrs. M.1, Appaswamy       | Conductor                                       | 30      | <b>30</b>       | —   |             | 30           | —                                 | Veyangoda.             |
|                                   |   |      |                                     |   | 40      | <b>40</b>       | —   | 4           | 30           | 6                                 | Veyangoda 3.           |
| Camillus                          | Heirs of Dr. E. C. Allen                      |      |                                     | D. P. B. Hetciaratchy, (Supdr.)                 | 150     | <b>150</b>      | —   |             | 150          | —                                 | Giriulla.              |

**VEYANGIODA AND GAINPAHA (Continued)**

|  |  |  |   |                          |                                |                      |                                 |          |   |
|--|--|--|---|--------------------------|--------------------------------|----------------------|---------------------------------|----------|---|
| Casuarina Tree Garden Comilla  | Mrs. J. P. William<br>Mrs. V. B. Stork   | Mrs. J. P. William<br>Mrs. V. B. Stork   | Mrs. J. P. William<br><b>M. Young</b>                           | 25<br>320                | <b>25</b> —                    | —                    | 25<br><b>298</b>                | 12<br>Py | Gampaha.<br>Gampaha. Hosp. at Gampaha and Disp. at Radawana. Porterage Rs. 1-60. Veyangoda 1,                           |
| Dadagamuwa   | Richard Salgado  | M. M. Salgado & Sons,<br>Panadura  | Conductor   | 40                       | <b>40</b> —                    | —                    | <b>40</b>                       |          | Veyangoda 7. Minuwangoda 4. Divulapitiya Gampaha.   |
| Dambulande   | Messrs. & Misses Beven of Franklands   | A. K. Beven  | <b>G. W. John</b>   | 126                      | <b>126</b> —                   | —                    | 126                             |          | Veyangoda 7. Minuwangoda 4. Divulapitiya Gampaha.   |
| Dambuwa Group  | Heirs of the late Mudlr. Peter Weerasekera                                       |  | I. Samarasingha   | 125                      | <b>125</b> —                   | —                    | 125                             |          | Vakkala 1/8. Gampaha 3. Veyangoda.  |
| Dambuwa Dambuwa No. 3  | Gate Muhn. D. G. Pieris<br>Mrs. P. W. Van Langenberg                             | Gate 'Huhn. D. G. Pieris   | D. M. Pieris  | 179<br>44                | <b>179</b> —                   | —                    | 179<br><b>48}</b>               |          | Vakkala 1/8. Gampaha 3. Veyangoda.  |
| Danawkande   | Heirs of Lambert L. Pieris   | De Silva & Mend is   | M. Don Eugene and K. D. G. Richard (Asst.)                      | 602                      | <b>602</b> <b>12</b> <b>12</b> | <b>12</b> <b>578</b> |                                 |          | Gampaha B. Hosp. & Disp. at Gampaha.  |
| Danpillewa Dambadeniya Dernotawa                                     | J. E. L. Perera<br>J. A. C. R. S, Peiris<br>Sir Solomon Din                      | J. E. L. Perera<br>W. A. Wijesekera  | R. Y. Samaratunge<br>Conductor<br><b>W. G. Boteju</b>           | 50<br>45<br>102          | <b>50</b> —                    | —                    | 50<br>45<br>102                 |          | Pallewela I. via Mirigama. Dambadeniya R. O. Veyangoda 7  |
| Den Craig Deomata Kanda  | T. Clementi Smith<br>Sir Solomon Dias  | & G. de Saram<br>W. A. Wijesekera  | G. A. Martensz<br>W. Geo. Boteju (Condr.)                       | 55<br>101                | <b>55</b> —                    | <b>15</b> <b>40</b>  | 99                              |          | Waturugama 5. P. <b>O.</b> Gampaha. <b>pasuala.</b>   |
| Deraniyagala Dethawa Group Dikkelle Disagewatta Group                | Mudlr. J. L. Pieris<br>R. A. de Mel<br>P. C. Fernando<br>Muhn. D. G. K. Jayakody | Mudlr. J. L. Pieris<br>R. A. de Mel<br>P. C. Fernando & Co.<br>Muhn, D. G. K. Jayakody | Conductor<br>F. H. E. Thomasz<br>Richard Peiris<br>N. D. Andris | 125<br>325<br>145<br>175 | <b>125</b> —                   | —                    | 125<br>325<br>145<br><b>175</b> |          | Gampaha. GTRIulla. 'Pannala 2. Mirigama 15. Ganemulla 2. Para Rubber trees along boundaries. Divulapitiya, Veyangoda 7. |
| Divulapitiya Di yagalawatta  | Mrs. Wilmot A. Perera<br>Mrs. J. David Perera                                    | Wilmot A. Perera<br>Mrs. J. David Perera   | G. F. S. de Fonseka (Leased)                                    | 240                      | <b>240</b> —                   | —                    | 240                             |          | Kotadeniyawa. Veyangoda.  |
| Diyagampola No. 2 Diyahondella Do mbawinne                           | Mrs. C. M. M. Perera<br>Mrs. Solomon Senewiratne<br>Justice A. M. Mucci/soyagam  | Pieris & Abeyewardana<br>Carson & Co., Ltd.  | A. D. Wijeratna<br>Conductor<br>M. J. Samuel                    | 40<br>150<br>750         | <b>40</b> —                    | —                    | 40<br>180<br><b>520</b>         | 5<br>Cn  | Kotadeniyawa P.O. and T.O. IS. Mirigama R.S. 7. Hosp. at Watupitiwela and Disp. at Mirigama. Veyangoda.                 |
| Doomoonegedarahena Dorouawatta Durnmcladeniya Kuru-runduwatta Easton | J. Harry Perera, etc.<br>Carolis Silva<br>Seidi Kadi<br>D. D. Athulathmudali     | Carolis Silva<br>Seidi Kadi  | Conductor<br>Conductor<br>Conductor                             | 59<br>280<br>727         | <b>59</b> —                    | —                    | 59<br>280<br>260                |          | Mirigama 12. Veyangoda. Mirigama 14. Veyangoda, Bogawalana, Giriulla.   |
| Edithland Eilandhu   | D. D. Karunaratna<br>Donald Obeyesekere  | D. D. Karunaratna<br>Donald Obeyesekere  | M. D. W. Gunawardene<br>Conductor                               | 175<br>124               | <b>175</b> —                   | —                    | 175<br><b>124</b> <b>124</b> —  |          | Gampaha 7. Gampaha. Interplanted with Coconuts, Pepper, Arecanuts and Jak.  |
| Ekambara   | Lady Ramanathan  | Lady Ramanathan  | Supdt.  | 158                      | <b>158</b> —                   | —                    | 156                             | 2        | Banduragoda Sub. P.O. Mirigama 4.   |

Ca—Cacao; Cd—Cardamoms; Co—Coffee; Gr—Glass; Py—Paddy; T—Timber; Hosp—Hospital; Disp—Dispensary; Ca—Cinnamon.



## VEYANGODA AND GAMPAHA (Continued)

| Estates                                    | Proprietors or Lessees           | Agents or Correspondents   | Resident Managers and Assistant Superintendents | ACREAGE |            |     |        |          | Post Town and Further Information  |
|--|----------------------------------|----------------------------|---|---------|------------|-----|--------|----------|--|
|  |                                  |                            |   | Total   | Cultivated | Tea | Rubber | Coco-nut |  |
| E labodagama                               | C. C. Mathew                     |                            | H. Fernando                                     | 107     | 107        | -   |        | 107      | Pannala  |
| Ellakkala                                  | Mrs. S. W. Illangakoon           | Mrs. S. W. Illangakoon     |   | 200     | 200        | -   |        | 200      | Pasyala.   |
| Elukayaya                                  | Muhn. P. Weerasekera             | Muhn. P. Weerasekera       | J. Samarasinghe                                 | 55      | 55         | -   |        | 55       | Yakkala, Gampaha.  |
| <b>Frankfort</b>                           | F. H. B. Koch                    |                            | F. H. B. Koch                                   | 35)     | 351        | 15  |        | 20       | 1mbulgoda S. P. <b>O.</b> Gampaha.   |
| Franklands (Horagolla)                     | Heirs of Mrs. Francis Beven      | A. K. Beven                | A. K. Beven                                     | 251     | 248        | -   |        | 245 3Py  | Veyangoda 11. Hosp. at Watupitiwela and Disp. at Veyangoda.  |
| Galenda                                    | F. J. de Saram                   | F. J. de Saram             | G. A. Martensz (Lessee)                         | 131     | 131        | 4   |        | 117 9Py  | Cam paha   |
| Galwalahenewatta                           | Mrs. J. David Perera             |                            |   | 100     | 100        | -   |        | 100      | Veyangoda.   |
| Ganemulla                                  | Gate Muhn. D. G. Peiris          | Gate Muhn. D. G Peiris     | D. M. Pieris                                    | 31      | 30         | -   |        | 30       | Ganemulla. I Gampaha 3:.   |
| Ganemulla No. 2                            | J. W. de Waas                    | J. W. de Waas              | Conductor                                       | 640     | 640        | -   |        | 640      | Veyangoda.   |
| Giriulia (Mahawatta)                       | Trustees of J.L. de Croos        | J. C. de Croon             | J. C. de Croon                                  | 20      | 20         |     |        | 20       | Giriulla I.  |
| Gonamada                                   | Heirs of Mudlr. S. R. de Fonseka |                            | W. T. Lamont                                    | 20      | 20         |     |        | 20       | Divulapitiya I.  |
| Halgaspitiya Group alias Kurund ugaspitiya | Mrs. P. E. Pieris                | Mrs. P. E. Pieris          | D. S. A. Leyanage                               | 266     | 266        | —   | —      | 266      | Mirigama <b>4.</b>   |
| Halpe                                      | Heirs of J. Andrew Perera        | Muhn, 1. Eric Perera       | M. C. Fernando                                  | 25      | 25         | -   |        | 25       | - Mirigama.  |
| Hapugahatenna                              | Mrs. M. S. Fernando              |                            | Laurence Soysa                                  | 75      | 75         | -   |        | 75       | - Veyangoda 2.   |
| Hapugahawatta alias Machtivawala           | Dr. E. L. Christoffelsz,         |                            | C. H. Tissera (Supdt.)                          | 325     | 325        | -   |        | 325      | - Mirigama.  |
| Henritia                                   | Heirs of Mudlr. S. R. de Fonseka | Dr. Leo H. Peries          | Conductor                                       | 32      | 32         |     |        | — 32Cn   | Veyangoda.   |
| Henpita                                    | Dr. Leo H. Peries                | Dr. Leo H. Peries          | Conductor                                       | 50      | 50         |     |        | 50       | Divulapitiya 1.  |
| Hickgalla (1 & 2)                          | D. M. J. & Mrs. Corea            | J. E. A. D. Corea          | K. D. Alexander                                 | 80      | 80         |     |        | 78 2Py   | Veyangoda 2.   |
| Hikgahalanda                               | E. R. F. de S. Wijeyeratne       | E. R. F. de S. Wijeyeratne |   | 60      | 60         |     |        | 60 —     | Veyangoda <b>4.</b>  |
| Hiripitiya                                 | Dr. Basil de Alwis               |                            | Conductor                                       | 25      | —          |     |        | —        | Veyangoda. Coconut and Cinnamon.   |
| Home, The Kasagahawatte                    | Heirs of C. J. Green             |                            |   | 22      | 22         | -   |        | 22 —     | Gampaha 1.   |
| Horagahagodel la                           | J. A. Don Juan                   | J. A. Don Juan             | J. A. Don Juan                                  | 30      | 30         | —   |        | 30       | Divulapitiya.  |
| Horagahalanda                              | Mrs. W. F. Frostdick             | Mrs. W. F. Frostdick       | Francis de Saram                                | 50      | 50         |     |        | 50       | Godagedara R. <b>O.</b> 2. Gampaha 5.  |
| Horagolla Group                            | Sir Solomon Dias Bandaranaike    | W. A. Wijesekera           | W. A. Wijesekera                                | 440     | 373        | —   | 75     | 273 92   | Veyangoda 3.   |
| Horagolla Rubber Group                     | Sir Solomon Dias Bandaranaike    | W. A. Wijesekera           | W. A. Wijesekera                                | 75      | 75         | —   | 75     | -        | Veyangoda 3. Hosp. at Wacupitiwela and Disp. at Veyangoda.   |
| Horagollemaal watts                        | Sir Solomon Dias Bandaranaike    | W. A. Wijesekera           | Conductor                                       | 26      | 26         | -   | -      | 26       | Veyangoda.   |
| Hunumulla                                  | E. de S. Wijeyeratne             | E. de S. Wijeyeratne       | J. Peter Rodrigo                                | 56      | 56         | -   |        | 56 —     | Divulapitiya I.  |
| 1mbulgoda                                  | Mrs. Laura M. Comes              | Allanson H. Comes          | G. E. Cook                                      | 22      | 22         | —   |        | 22 —     | 1mbulgoda R. <b>O.</b> Gampaha 5. Ganemulla R. S. <b>3. Coconut and Rubber.</b><br>Post via Gampaha. |

VEYANO ODA AND CAM PA HA (Continued)

|  |   |   |   |  |  |                                    |  |
|--|---|---|---|--|--|------------------------------------|--|
| <b>Indisolla</b><br>I raha ndayawa   | <b>G. C. Piachud</b><br>N. D. A. S. Wijayasinha   |   | Kangani<br>H. B. Iidurawana   | 173 173<br>85 <b>85</b>  |  | <b>173</b><br>85                   | Gampaha.<br>Welliweriya, Gampaha.  |
| <b>Jambugahahena</b>   | Heirs of Paul de Silva  |   | Conductor   | <b>106 106</b>   |  | <b>106</b><br>Cn                   | Mirigama.  |
| <b>Jethavana</b><br><b>Kaakella</b><br><b>Kahatagaha Kurundu-</b><br><b>watta</b><br><b>Kahatagahalanda</b><br><b>Kaharapitiya</b><br><b>Kalagedi hena</b> | R. Ralendra<br><b>J. M. William Singho</b><br>Miss J. C. Dassanaiké<br><b>D. and J. C. de Silva</b><br>E. C. de Fonseka<br>Heirs of J. Andrew<br>Perera       | R. Rajendra<br>1. M. William <b>Singho</b>  | F. M. Fernando<br>J. M. William Singho<br><b>W. John</b><br><b>Conductor</b><br>P. E. Fernando<br>Conductor                               | 101 101<br>42 <b>42</b><br>50 <b>50</b><br>56 56<br>200 200<br>75 75               |  | 101<br>42<br>56<br>56<br>200<br>75 | Veyangoda 3.<br><b>Pallewela</b><br><b>Mirigama.</b><br><b>Veyangoda.</b><br><b>Mirigama.</b><br><b>Veyangoda.</b>             |
| <b>Kalalpitiyehena</b>   | <b>Heirs of Mrs. Harry</b><br>Perera  |   | Conductor   | 95 <b>95</b>   |  | 95                                 | <b>Veyangoda.</b>  |
| <b>Kamburagalla</b>  | <b>Sir Solomon Dias</b><br>Bandaranaiké   | <b>W. A. Wijesekere</b>   | Kangany in Charge   | <b>233 233</b> — — <b>233</b>  |  |                                    | <b>Veyangoda.</b>  |
| <b>Kandangamuwa or</b><br><b>Mahayaya</b><br><b>Kanduboda</b><br><b>Kanni mahara</b>   | <b>Heirs of the late Mrs.</b><br><b>W. H. Wright</b><br><b>Heirs of W. B. de Saram</b><br><b>Stanley F. de Saram</b>  | <b>N. Wright</b><br><b>F. J. &amp; G. de Saram</b><br><b>F. J. and G. de Saram</b>                          | Eric Beven<br>G. A. Martensz<br>G. A. Martensz  | <b>260 260</b><br>96 <b>96</b><br>84 84  |  | 257<br>90<br>84                    | <b>Mirigama 3. 31 acres Fruit.</b><br>6Py Dekatana.<br>Gampaha. <b>Hosp. as Gampaha</b> and<br>Disp. at Radawana.              |
| <b>Kapuhena</b> No. 2<br>Kehelwatte  | H. de Saram<br>J. A. C. R. Pieris   |   | Conductor   | 20 <b>20</b><br>95 <b>95</b>   |  | 20<br>84                           | Gampaha.<br>Ambe pussa   |
| <b>Kongasdeniya</b>  | Heirs of S. C. Obeye-<br>sekere   |   | Conductor   | 30 <b>30</b>   |  | 30                                 | Veyangoda 17.  |
| <b>Kopiwatta Group</b><br><b>Korandaminewatta</b><br><b>Korassa</b><br><b>Kosgahaden iya</b>   | Muhn. P. Weerasekera<br>Gabriel Silva<br><b>T. Weeraratne</b><br><b>Heirs of the late Mr. C.</b><br>P. Dias Bandaranaiké                                      | Iluhn. P. Wcerasekera<br>Gabriel Silva<br>Noel D'Abrera   | I. Sarnarasinghe<br>Gabriel Silva<br>Conductor<br>... Manager   | <b>140 140</b><br>60 <b>60</b><br>36 <b>36</b><br>139 139                          |  | 140<br>60<br>36<br>139             | Divulapitiya.<br>Mirigama.<br>Vigoda R. <b>0. Veyangoda 4,</b><br><b>Pugoda, Kosgama.</b>                                      |
| <b>Kosgahayaye</b>   | <b>Rev. J. Clive Perera</b>   | <b>Mudlr. J. Eric Perera,</b><br><b>J.P.,U.M.</b>   | Conductor   | 20 <b>20</b>   |  | 20                                 | <b>Veyangoda.</b>  |
| <b>Kossinna Parakan.</b><br><b>deniya</b><br><b>Kumbaloluwa</b> and <b>Ruk-</b><br><b>golle</b><br><b>Kurunduwatte Estate</b>                              | Heirs of J. Andrew<br>Perera<br>Mrs. E. W. Jayewardene  |   | Conductor   | 20 <b>20</b> —   |  | 20                                 | <b>Ganemulla.</b>  |
| <b>Leelancls</b><br><b>Loluwagoda</b> A 88<br><b>Louisville</b><br><b>Lower Kudaoya</b><br><b>Mabociale</b>  | Mrs. A. S. P. <b>Fernando</b><br><b>A. Lee Dassenaiké</b><br>J. A. Dassenaiké<br>Cyril Austin<br><b>Mrs. F. R. Senanayake</b><br><b>Mrs. A. D. de Fonseka</b> | <b>A. Lee Dassenaiké</b><br>J. A. Dassenaiké<br>Cyril Austin<br>D. S. Senanayake<br><b>A. D. de Fonseka</b> | <b>A. D. Gabriel</b><br><b>A. Lee Dassenaiké</b><br>J. A. Dassenaiké<br><b>O. Austin</b><br><b>D. H. Goonsekera</b><br><b>K. D. Baron</b> | 80 <b>80</b><br>64 <b>64</b><br>116 116<br>60 <b>60</b><br>165 165<br>82 <b>82</b> |  | 80<br>64<br>116<br>60<br>165<br>82 | <b>Veyangoda 2.</b><br><b>Leelands, Mirigama.</b><br>Mirigama.<br>Veyangoda.<br>Mirigama.<br><b>Divulapitiya. Veyangoda 6.</b> |

Ca—Cacao; Cd—Cardamoms; Co—Coffee; G r—Grass; Py—Paddy; T—Timber; Hosp—Hospital; Disp—Dispensary.

## VEYANGODA AND GAMPAHA (Continued)

| Estates                                      | Proprietors or Lessees                   | Agents or Correspondents                                | Resident Managers and Assistant Superintendents | ACREAGE    |              |     |           |                 | Post Town and Further Information  |
|--|--|---|---|------------|--------------|-----|-----------|-----------------|--|
|  |  |   |   | Total      | Culti- vated | Tea | Rub- her  | Coco. nut Prdts |  |
| <b>Mabodale No. 2</b>                        | <b>C. L. H. Dias</b> Bandara-nayake      | <b>C. L. H. Dias</b> Bandara-nayake                     | <b>A. Weerakkody</b>                            | 150        | <b>150</b>   |     |           | 150             | Veyangoda, Coconut <b>and Rubber.</b>  |
| <b>Medakanatte</b>                           | <b>C. F. Cantlay</b>                     | <b>C. F. Cantlay, Ayr. Es- tate,</b> Padukka Proprietor | Watchman  | 21         | <b>21</b>    |     |           | 21              | <b>Ambepussa.</b>  |
| <b>Madugahalanda</b>                         | <b>Hon. Mr. D. S. Sena- nayake</b>       |   | Conductor                                       | 52         | 52           |     |           | 52              | <b>Ambepussa.</b>  |
| <b>Mahahena Group</b>                        | <b>S. R. de Fonseka and Brother</b>      | <b>S. R. de Fonseka</b>                                 | <b>H. S. Perera</b>                             | 256        | 156          | -   |           | 156             | <b>Divulapitiya.</b> Veyangoda R. S.   |
| <b>Maharagama</b>                            | <b>Mudlr. &amp; Mrs. D. T. Perera</b>    |   |   | 80         | 80           | -   |           | 80              | Giriulla. Mirigama 8.  |
| <b>Mahamaradane Kurunduwatte</b>             | <b>Gosoho</b> Lebbe Marikar, etc.        |   | Conductor                                       | 65         | 65           | -   |           | 65              | Veyangoda.   |
| <b>Mahameru</b>                              | <b>J. Tyagaraja</b>                      | <b>J. Tyagaraja</b>                                     | <b>K. Chelladurai</b>                           | 200        | <b>200</b>   | -   |           | 200             | Giriulla Mirigama R. S. <b>7.</b>  |
| <b>Mahawatta or Giriulla Mahawatta No. 2</b> | Heirs of Leo de Croos                    | J. Cecil de Croon                                       | J. Cecil de Croos                               | 640        | 640          |     |           | 640             | Giriulla. Mirigama R. S. 6.  |
| <b>Mahayaya No. 1</b>                        | Muhn. D. G. K. Jayakody                  | Muhn. D. G, K. Iyakody                                  | W. D. Mais                                      | 18         | 113          |     |           | 18              | Ganemulla.   |
| <b>Makkanikoda</b>                           | W. G. N. Rockwood                        |   | M. Nada Rajah                                   | 108        | 108          |     |           | 108             | Kotagodiya R. <b>O.S.</b> Mirigama 6.  |
|  | <b>J. A. C. A. Pieris and others</b>     |   | Conductor                                       | 50         | 50           |     |           | 50              |  |
| <b>Malcoon (Malkona) Malgamuwa</b>           | Muhn. <b>G. J. de Fonseka</b>            | Muhn. G. J. de Fonseka                                  | W. A. Gemunu Tissa Conductor                    | 50         | 50           |     |           | 50              | Dewalapola R. <b>O. I. Veyangoda 4.</b>  |
| <b>Maliduwakanda Group</b>                   | John A. Dassenaika                       | John A. Dassenaika                                      |   | 20         | 20           |     |           | 20              | Giriulla.  |
| <b>Maligattenne A 91 (Raja T.)</b>           | Dr. N. D. J. de Silva                    | Dr. N. D. J. de Silva                                   | <b>K. W. C. Perera</b>                          | 214        | 214          | —   | <b>13</b> | 201             | Weliweriva. Gampaha <b>8.</b>  |
| <b>Maligawatta Group Maligawatte</b>         | Sir Harry Dias Coconut Estates Co., Ltd. | Lewis Brown & Co.                                       | <b>A. E. Arndt</b>                              | 616,       | 570          |     |           | 570             | Veyangoda 2  |
|  | Chas. F. de Mel                          | Chas. F. de Met   | W. A. Fernando                                  | 220        | <b>152</b>   | -   |           | <b>152</b>      | Veyangoda.   |
|  | Sir Solomon Dias Bandaranaike            | Sir Solomon Dtas Band aranaike                          | W. A. Wijesekera                                | 115        | <b>115</b>   | —   |           | 115             | Veyangoda.   |
| <b>Malwatta MalwelIa</b>                     | Mrs. J. David Perera                     | Lessee  | Lessee  | <b>120</b> | 120          | -   |           | 120             | Veyangoda.   |
|  | Siripala Samarakkody                     | Siripala Samarakkody                                    | S. G. Senanayake                                | 170        | <b>170</b>   | 25  |           | 145             | Giriulla 2. Mirigama 8.  |
| <b>Maningomuwa Usuwatta Group</b>            | D. D. Karunaratne                        | D. D. Karunaratne                                       | V, Thepanis                                     | 80         | <b>80</b>    | -   |           | <b>80</b>       | Pannala. Mirigama.   |
| <b>Marapola Marian Maryland</b>              | Mrs. D. J. Arsecularatne                 | Mrs. D. J. Arsecularatne                                | <b>A. C. Chelliah</b>                           | 112        | 112          |     |           | 112             | Veyangoda  |
|  | R. S. Amarasekera                        |   | D. W. Attygalle                                 | 170        | 170          |     |           | 170             | Mirigama 4.  |
|  | L. R. Rudd and Execrs. of H. R. Rudd     | S. R. Hamer   | <b>F. E. Salvador</b>                           | 175        | 175          | 5   |           | 170             | Watagarna I. Gampaha <b>9.</b> <b>Hosp. at Gampaha</b> and Disp. <b>at Radawana.</b> |
| <b>Maya Mayfield Medakela</b>                | Heirs of S. Paul de Silva                | Heirs of S. Paul de Silva                               | S. D. Arnolis                                   | 205        | 185          |     |           | 185             | Giriulla.  |
|  | Messrs. Austin                           | Messrs. Austin  | J. T. Coorey                                    | 117        | 117          |     |           | 117             | Veyangoda.   |
|  | Mudlr. <b>J. Eric Perera, J.P., U.M.</b> | Mudlr. J. Eric Perera, J.P., U.M.                       | Conductor                                       | 20         | 20           |     |           | 20              | Mirigama I.  |

**VEYANGODA AND GAMPANA** (Continued)

|                             |   |   |  |                   |                     |     |            |   |
|-----------------------------|---|---|--|-------------------|---------------------|-----|------------|---|
| Meddelandawatta             | Heirs of Mudlr. C. P. Dias<br>Bandaranaike                |   | Conductor                                    | 350               | <del>350</del>      |     | 350        | Veyangoda.  |
| Meddepol<br>Medikele        | Mrs. t. M. A. Fernando<br>Heirs of Mrs. H. A. Pieris      | Mrs. E. M. A. Fernando                              | D. Pathirana<br>Conductor                    | 80<br>50          | <del>80</del><br>50 |     | 80<br>50   | Giriulla.<br>Mirigama.                                      |
| Meeambawatta                | Mrs. R. Meaden  | R, Meaden   | G. M. Patterson                              | 100               | 100                 |     | 100        | Veyangoda and R.S. 1J.                                      |
| Meeambe                     | Sir Solomon Dias Bandara-<br>naike                        | W. A. Wijeseknra                                    | Conductor                                    | 100               | 98                  |     | 98         | Veyangoda.  |
| Meeaspittia<br>Meetirigalla | H. W. Senanayake<br>Sir Solomon Dias<br>Bandaranaike      | Harry Senanayake                                    | Conductor<br>Rangwelle Appuhamy              | 25<br>100         | 25<br>100           |     | 21<br>100  | <b>4Py</b> Dewalapola J.<br>Veyangoda.                      |
| Meambe Estate               | Sir Solomon Dias 1<br>Bandaranaike                        | W. A. Wijesekera                                    | <b>Kg.</b> in Charge                         | <b>100</b>        | <b>100</b>          | —   | 100        | Veyangoda.  |
| icadawatte                  | Mrs. A. Cama  | 1. M. Pereira                                       | <b>T. S.</b> Baseron                         | <b>191</b>        | 176                 |     | 176        | <b>IS</b> Veyangoda.  |
| Miriswatte                  | E. N. Abeyewardene  | E. N. Abeyewardene                                  | E. N. Abeyewardene                           | <b>22</b>         | 22                  |     | 22         | Mirigama 1.   |
| Monticatini                 | Sir Solomon Dias<br>Bandaranaike                          | W. A. Wijesekera                                    | Peter A. Perera                              | <b>229</b>        | 229                 | 168 | 61         | Veyangoda 10,   |
| Morahena<br>Moralukanda     | Heirs of Dr. E. C. Alles<br>F. A. Obeyesekere             | Heirs of Dr. E. C. Alles                            | Francis Perera                               | <b>65</b><br>105  | <b>65</b><br>100    |     | 65<br>100  | —<br>2 Neliweriya, Gampaha.<br>Ambepussa (via Venk.v..113). |
| Morapola<br>Morupola        | F. W. Philips<br>Misses Dias Bandara-<br>nayaka           | Juanis Perera                                       | Francisco Perera<br>O.G. Dias Bandaranayaka  | <b>300</b><br>113 | 300<br>113          |     | 300<br>113 | —<br><b>Py</b> Gampaha.<br>Gampaha.                         |
| Mount Monca                 | Mrs. M. A. Salgado,<br>Panadure                           | Mrs. M. A. Salgado                                  | P. H. A. De Silva                            | <b>34</b>         | 34                  | —   | <b>34</b>  | Danowica R.O. 2. Mirigama 5. Veyan-<br>goda R.S. 3.         |
| Mukalane                    | Chas. Peiris  | Chas. Pciris  | <b>Conductor</b>                             | 126               | 126                 |     | 126        | <b>26Cn</b> Gampaha.  |
| Muragolla                   | Mrs. A. Sinnatamby  | T. N. Swaminather                                   | <b>T. N.</b> Thampoo                         | 153               | 153                 |     | 153        | Pannala 4. Veyangoda.                                       |
| Murutagahawatta<br>No.      | D. J. Karunaratne   | D. J. Karunaratne                                   | D. J. Karunaratnc                            | 21                | 21                  |     | 21         | Pannala 15. Veyangoda.                                      |
| Murutagahawatta<br>No. 2    | D. H. Karunaratne   | D. H. Karunaratne                                   | <b>D. H.</b> Karunaratne                     | 26                | 21                  |     | 21         | Pannala 15. Veyangoda.                                      |
| Nadungolla<br>Nagahalanda   | Dr. J. D. L. Perera<br>C. L. H. Dias Bandara-<br>naya Ica | J. E. L. Perera<br>C. L. H. Dias Bandara-<br>nayaka | Conductor<br>Arnolis Dias Bandara-<br>nayaka | 23<br>20          | <del>23</del><br>20 | —   | —<br>20    | <b>23</b><br>Veyangoda 11.                                  |
| Naivala (Y Div.)            | Felix R. Dias   | C. L. H. Dias                                       | H. D. Francis                                | 1198              | 1121                |     | 1121       | Veyangoda 2.  |
| Naivala                     | F. A. Obeyesekere   |   |  |                   | 90                  |     | 90         | Veyangoda.  |
| Naiwalla                    | Heirs of Peter de Saram,<br>J.P.                          |   | Simon Perera, Arach...<br>chi                | <b>130</b>        | 130                 |     | 130        | Veyangoda 2. Coconuts and Cinnamon,                         |
| Naiwalla Aluthena           | S. G. Jayasekera  | S. G. Jayasekera                                    | Conductor                                    | <b>150</b>        | 150                 |     | 150        | Veyangoda.  |
| Nalla No. 1                 | Heirs of S. Berlin Silva                                  |   | Conductor                                    | 510               | <del>510</del>      |     | 510        | Mirigama.   |
| Nalla No. 2                 | C. Srikanta   | T. N. Swaminather                                   | S. Kumariah                                  | 180               | 180                 |     | 180        | Giriulla 2.   |
| Naranwatta                  | Mudlr. J. Eric Perera,<br><b>J.P.,U.M.</b>                | J. C. T. Perera                                     | U. Mciis                                     | <b>42</b>         | 42                  |     | 42         | Veyangoda.  |

**Ca—Cacao; Cd—Cardarnoms; Co—Coffee; Gr—Grass; Py—Paddy; 1—Timber; Hosp—Hospital; DIsp—Dispensary; Cn—Cinnamon.**

| Estates                       | Proprietors or Lessees                         | Agents or Correspondents                 | Resident Managers and Assistant Superintendents | ACREAGE     |       |         |          | Post Town and Further Information                                   |
|-------------------------------|--|--|---|-------------|-------|---------|----------|---|
|                               |  |  |   | Culti-Total | vated | Rub-Tea | Coco-nut |   |
| Nawana No. 1                  | A. Sellamuttu                                  | S. M. Somasundaram                       | V. Sinnatamby                                   | 100         | 100   |         | 100      | Mirigama 3.   |
| Nawana No. 2                  | D. D. Jayakody                                 | D. D. Jayakody                           | W. Arnolis                                      | 60          | 60    |         | 60       | Mirigama 3.   |
| Nawanellia                    | D. J. Senanaikie                               | D. J. Senanaikie                         | Conductor                                       | 65          | 36    |         | 36       | Mirigama.   |
| Nedungolla                    | Mrs. P. E. Pieris                              |  | Conductor                                       | 40          | 40    |         | 40       | Veyangoda.  |
| Nedungolla                    | Dr. J. D. L. Perera                            | J. E. L. Perera                          | Conductor                                       | 23          | 23    |         | 23       | Veyangoda,  |
| Nicsford Group                | Joseph F. F. de Mel                            | Joseph F. F. de Mel                      | B. J. S. Mendis                                 | 84          | 84    |         | 84       | Mirigama,   |
| Nugagahaland                  | Leslie W. F. de Saram                          | F. J. G. de Baram                        | G. A. Martensz                                  | II          | III   | 4       | 92       | Waturugama S.P.O. Gampaha. Hosp., at Gampaha and Disp. at Radawana. |
| Pinnakelle                    | B. Wijetilaka                                  |  | D. de S. Jayasekera                             | 265         | 265   |         | 251      | Divulapitiya I. Veyangoda 8.  |
| Radawadana                    | Sir Solomon Dias Bandaranaikie                 | W. A. Wijesekera                         | Conductor                                       | 82          | 82    |         | 82       | Veyangoda.  |
| Rammutu gala                  | Gate Mudlr. Edwin de Livera, J.P.              |  | Conductor                                       | 52          | 52    |         | 52       | Ganemulla. A few acres interplanted with Rubber.                    |
| Ratrnalawatta                 | James David Perera                             | James David Perera                       | Carolis Appuhamy                                | 100         | 100   |         | 100      | Veyangoda.  |
| Ratmalegoda Mukalana          | Heirs of P. Jermias Dias                       | Harmanis Dias                            | Conductor                                       | 50          | 50    |         | 50       | Veyangoda.  |
| Ratnalekelle                  | Heirs of the late Mr. C. P. Dias Bandaranaikie |  | Manager   | 30          | 308   | 308     |          | Veyangoda.  |
| Sea View (Kadalkangora)       | Mrs. A. S. Karunaratna                         | A. S. Karunaratna                        | K. P. Jacolis                                   | 78          | 78    |         | 78       | Veyangoda 3. Coconuts. Rubber.                                      |
| Senasunpitiya                 | Heirs of the late Mr. C. P. Dias Bandaranaikie |  | Manager   | 221         | 221   | 221     |          | Mangosteens and Durians. Hanwella.                                  |
| Sirimalwatte                  | R. P. Senanayake                               | R. P. Senanayake                         | A. P. Rodrigo                                   | 170         | 170   |         | 170      | Gi Huila P.O. Mirigama,   |
| Siyambalape A 91 (Rata T.)    | Sir Harry Dias Coconut Estates, Co., Ltd.      | Lewis Brown & Co., Ltd.                  | J. Beven  | 272,1       | 272:  |         | 194      | Gampaha 10.   |
| Talakolayaya (Vinnie Land)    | Gate Mudlr. Edwin de Livera, J.P.              |  | Conductor                                       | 120         | 120   |         | 120      | Mirigama I.   |
| Udupila                       | Heirs of the late Mr. C. P. Dias Bandaranaikie |  | Manager   | 640         | 640   | —       | 640      | Weliweriya R. O.  |
| Uclupilamahahena              | J. F. Dias Bandanayaka                         |  | Proprietor                                      | 36          | 35    | —       | 35       | Migahawatte R..0. via Kadawatta.                                    |
| Veniwellia                    | F. A. Obeyesekere                              | ...                                      | Thomas Cancanarea                               | 475         | 400   | —       | 400      | ISPy Ambepussa,   |
| Veyangoda (Citronella Estate) | Arnolis Dep                                    | Arnolis Dep                              |   | 25          | 25    | —       | 25       | — Veyangoda.  |
| Wagolla                       | Heirs of the late Mrs. J. P. Obeyesekere       | Heirs of the late Mrs. J. P. Obeyesekere | Conductor                                       | 270         | 270   | —       | 270      | Veyangoda.  |
| Walanawatte                   | C. L. H. Dias Bandaranayake                    | C. L. H. Dias Bandaranayake              | Arnolis Dias Bandaranayake                      | 32          | 32    | —       | 32       | Girlulla I.   |

**VEVANGODA AND GAMPAHA (Continued)**

|                           |  |   |                             |            |            |  |    |            |            |   |
|---------------------------|--|---|-----------------------------|------------|------------|--|----|------------|------------|---|
| <b>Walawwewatta</b>       | Heirs of Gate Mudlr. C., H. A. Samarakkody | Heirs of Gate Mudlr. C. H. A. Samarakkody | D. M. Madurusinghe          | 40         | <b>40</b>  |  |    |            | <b>40</b>  | Gampaha I.  |
| <b>Walehenawatta</b>      | V. A. D. S. Bandara                        | V. A. D. S. Bandara                       | V. A. D. S. Bandara         | 27         | <b>27</b>  |  |    |            | 27         | Divulapitiya 8. Veyangoda,  |
| <b>Walpitamulla</b>       | Mudlr. J. J. de Silva                      | Mudlr. J. J. de Silva                     | Mudlr. J. J. de Silva       | <b>100</b> | <b>100</b> |  |    |            | 100        | Veyangoda.  |
| <b>Wendu rapol ewatta</b> | Heirs of the late Mrs. J. P. Obeysekere    | Heirs of the lace Mrs. J. P. Obeysekere   | Samuel Appuhamy             | 300        | <b>300</b> |  |    |            | 300        | Veyangoda.  |
| Weke Group                | Sir Solomon Dias Bandaranaike              | W. A. Wijesekera                          | W. A. Breckenridge          | 836        | <b>786</b> |  | 43 | <b>744</b> | <b>49</b>  | Kirindiwela S. P. O. <i>via</i> Gampaha; Veyangoda R.S. 13; Govt. Hosp. at Wathupitiwela 8. |
| Wembley                   | Mrs. Freda de Saram                        | Francis de Saram                          | F. W. S. Felsing, (Supd t.) | 63         | 63         |  |    |            | 63         | Mabodale. Divulapitiya. Telegrams Divulapitiya.   |
| Werella (Meeriawatta)     | Sir Solomon Dias Bandaranaike              | W. A. Wijesekera                          | Conductor                   | 160        | 160        |  |    |            | <b>160</b> | Medagama. Veyangoda.  |
| WereIla                   | U. L. M. M. Mohideen                       | Dias Peiris & Co.                         | S. M. de Silva              | 135        | 130        |  | 10 | <b>120</b> | <b>5</b>   | Yakkala P. O. Gampaha 10 acres, Paddy 5 acres. Rubber                                       |
| Werel lagahalanda         | John de Croon                              |   | Simon Mirando               | 181        | 181        |  |    |            | 181        | Gampaha.  |
| Wewahena                  | A. A. D. Alwis                             | A. A. D. Alwis                            | M. Simon                    | 50         | 50         |  |    |            | 50         | Mirigama 6.   |
| Wi hare kand e            | Heirs of P. D. A. Mack                     | P. D. A. Mack & Sons                      | Norah Mack                  | 45         | 45         |  |    |            | 45         | Asgiriya, Gampaha 2.  |
| Wilimbula                 | Sir Gerard Wijeyekoon                      | Sir Gerard Wijeyekoon                     | D. P. Wijesinghe            | 145        | 145        |  | 50 | <b>86</b>  | <b>9Py</b> | Radawana R. O. Gampaha.   |
| <b>Yakedegalle</b>        | A. Y. Daniel                               | A. Y. Daniel                              | J. H. Wickremasekara        | 87         | <b>87</b>  |  |    |            | 87         | Kotadeniyawa. Mirigama 6.   |
| <b>Yakkala</b>            | Heirs of Dr. Wm. Dias                      |   | R. E. Dias Bandaranayaka    | 145        | 145        |  |    |            | 145        | Yakkala 2j. Gampaha.  |
| Yakkala                   | Mrs. F. H. Dias Bandaranaike               | <b>Muller &amp; Oray</b>                  | M. S. Perera                | 23         | 23         |  |    |            | 23         | Gampaha.  |
| <b>Yaknarankatuwa</b>     | H. B. Peiris                               | H. B. Plaids                              | H. B. Peiris                | 75         | <b>75</b>  |  |    |            | 75         | <b>Veyangoda. Interplanted with Tea..</b>   |

**WALAPANE LOWER**

District distant 39 m ilea from Kandy, and 110 miles from Colombo. Elevation 2500 to 4800 ft. Railway Station at Ragalla.

|  |   |                           |  |      |            |            |   |   |            |  |
|--|---|---------------------------|--|------|------------|------------|---|---|------------|--|
| <b>Dunugalla</b>   | <b>J. de C. Ballardie and H. Spence</b> | Bosanquet & Co.           | Uncultivated   | 261  | —          | —          | — | — | —          | <b>Maturata.</b>   |
| <b>Dunugalla, Copiwatte</b>  | M. B. Beddewela                         | T. B. Beddewela           | D. B. Beddewela  | 125  | 100        | —          | — | — | 100        | Kumbalgamuwa I. Maturata T. G. 9. Ragalla R. S. 12 and Kandy R. 5, 33. Maturata.           |
| <b>Mahawewa</b> (3200 ft.)   | (included with Walapane.)               |                           |  |      |            |            |   |   |            |  |
| <b>Mulhalkele Grp.</b> (incl. Idg. Muihalkelle & Viattamulla) D 195 (2700 to 4800 ft.) | Mulahalkele Tea Co., Ltd.               | Bois Bros & Co., Ltd.     | G. W. Home (on military duty) Charles de Lemos (Actg.) | 1049 | 611.1,     | <b>587</b> | — | — | 1EqT 6Gr   | Halgranoya 9. Kandy 38. 'Phone No 807 Maturata. Govt. Hosp. on Estate and Disp. on Estate. |
| <b>Walapane</b> (4000 ft.) and <b>Mahawewa</b> (3200 ft.)                              | Mrs. Dora Weerasekera                   | Bosanquet and Skrine Ltd. | G. G. Nandisena  | 490  | <b>359</b> | <b>359</b> | — | — | <b>131</b> | Maturata P. O. Kandy 33. Hosp. and Disp. at Mulhalkele.                                    |
| <b>Wenakelle</b>   | S. D. 5. Gunatilaka and N. H. de Silva  |                           | A. A. Bowie  | 60   | 50         | <b>50</b>  | — | — | —          | Ragala 5.  |

Ca—Cacao; Cd—Cardamoms; Co—Coffee; Gr—Grass; **Py—Paddy; T—Timber; Hosp—Hospital; Disp—Dispensary; Fd—Food Crops.**

**WATTEGAMA (Tamil : Wathukamarn) and Panwila (Tamil : Pangwelli)**

District distant from Kandy 9 miles ; from Colombo 81 miles.

**Elevation 1500 to 2500 feet. About 300 acres tea and ISO cacao in small gardens. Railway Station at Wattegama.**

| Emma   | Proprietors or Lessees   | Agents or Correspondents                        | Resident Managers and Assistant Superintendents | ACREAGE                |                        |        |                |             | Post Town and Further Information                      |   |
|--|--|---|---|------------------------|------------------------|--------|----------------|-------------|--|---|
|  |  |   |   | Total Cultivated       | Tea                    | Rubber | Coco-nut       | Other Prdts |  |   |
| <b>Dalukottuwa Dambarawe Uyanwatta</b>   | <b>P. S. Noahas</b><br>W. T. Perera  | P. T. Noahas<br>W. T. Perera                    | <b>W. T. Perera</b>                             | <b>22</b><br><b>40</b> | 22<br>40               | —<br>— | <b>12</b><br>— | —<br>40     | <b>10</b><br>—   | Wattegama P. O. and R. S. Wattegama.  |
| <b>Delgahalande C 246</b>  | Heirs of F. J. Reiss and W. H. Brymer (Included in Walaram ba)                         | <b>I. M. Robertson &amp; Co.</b>                | H. M. Thomas                                    | <b>216</b>             | 212                    | —      | <b>212</b>     | —           | —  | Wattegama 5. Hosp. at Teldeniya and Disp. at Wattegama.   |
| <b>Flowerdew Franklands (1600 ft.)</b>   | A. E. Wyke-Holloway  |   | A. E. Wyke-Holloway                             | 56                     | <b>50</b>              | —      | <b>rB</b>      | —           | <b>32Ca</b>  | Wattegama i Hosp. at Kandy and Disp. at Wattegama. 17 acres of Cacao interplanted with Rubber. Wattegama Town covers 6 acres of the total area of the Estate. |
| <b>Gal kandewatta</b>  | A. Danapala  | <b>A. Danapala</b>                              | S. W. Sangakkara                                | <b>65</b>              | <b>65</b>              | —      | —              | —           | <b>65</b>  | Wattegama R. S. 5. Hurrikaduwa Post.  |
| <b>Galphele Grp. (inclgd. Galphele town, Holton &amp; S. John's Wood) C 255 (2300 ft.)</b> | Galphele Tea & Rubber Estates, Ltd.  | Lewis Brown and Co., Lcd.                       | C. H. S. Synret                                 | 1363                   | 1072                   | —      | <b>918</b>     | —           | <b>154</b>   | Panwila !. Wattegama R. S. 4. Disp. on Estate. 'Phone Panwila 3. Telegrams phoned to Estate.  |
| <b>Ganapathie</b>  | A. N. Periyanan Chetty   | <b>S. M. Ponniah Pillai</b>                     | <b>A. N. Perianan Chetty</b>                    | <b>59</b>              | <b>59</b>              | —      | <b>56</b>      | —           | —  | Wattegama 21.   |
| <b>Gavatenne C 368</b>   | (Now known as Mount K. N. R. M. Nallacarupen Chettiar & T. S. M. Somasunderam Chettiar | Hun asgiri ya K. N. R. M. Nallacarupen Chettiar | <b>K. V. S. Chellathurai (Supdt.)</b>           | <b>258</b>             | 258                    | —      | <b>252</b>     | —           | <b>6</b>   | Panwila 3. Wattegama R. S. 71. Hosp. and Disp. at Teldeniya.  |
| <b>Gilbury C 513 (1800 ft.)</b>  | Mrs. E. H. Gibbon  | Leechman and Co.                                | Bruce Gibbon, 1.P.,U.M.                         | <b>100</b>             | <b>100</b>             | —      | <b>60</b>      | —           | <b>35Ca</b><br><b>5Gr</b>                              | Wattegama 2.1 miles by cart and Disp. at Wattegama.   |
| <b>Goonambil C 254</b>   | Central Province Ceylon Tea Co.. Ltd.  | Mackwoods, Ltd.                                 | Bruce Gibbon, J.P..L.I.M.                       | <b>723</b>             | <b>650</b>             | —      | <b>3051</b>    | —           | <b>240</b><br><b>104\$</b><br><b>Ca</b><br><b>91Gr</b> | Wattegama (2 miles by cart road). 'Phone No, 25 Wattegama. Hosp. at Kandy or Mamie and Div, on Estate.  |
| <b>Harewood</b>  | <b>K. Nadarajah</b>  |   | ... A. Govindasampillay                         | 50                     | <b>50</b>              | —      | <b>50</b>      | —           | —  | Elkaduwa 3. Hosp. at Kandy and Disp. at Wattegama.  |
| <b>Harewood A Heepitiya</b>  | S. M. P. Mahanama<br>T. D. Clements (Lessee)   | <b>T. D. Clements</b>                           | S. M. P. Mahanama<br>J. L. Lazarus              | 50<br>55               | <b>50</b><br><b>55</b> | —<br>— | <b>50</b><br>— | —           | —  | Wattegama P. O. 5. Wattegama 3. Hosp. at Kandy and Disp. at Wattegama. Tea interplanted with Coconuts.  |
| <b>Kinsale, Lower (2000 ft.)</b>   | A. E. Smith  | A. E. Smith                                     | A. E. Smith                                     | <b>16</b>              | <b>1</b>               | —      | —              | —           | <b>100</b><br><b>Ca9</b>                               | Wattegama 3. Disp. at <b>Wattegama and Hosp. at Maduकेle.</b>   |



|                                      |  |   |               |                                |  |            |            |            |            |               |  |
|--------------------------------------|--|---|---------------|--------------------------------|--|------------|------------|------------|------------|---------------|--|
| Kinsale<br>ft.)                      | (2000  | Heirs                                     | J. W. . . . . | J. A. B. . . . .               |  |            |            |            |            | — 71Ca        | Wattegama 3. Mtn. at Wareneanla and Hosp. at Madulkele. Cacao and Other Products interplanted.   |
| <b>Knightsdale</b>                   | (2700 ft.)   | Rawanna Co                                | Mawanna & Co. | Rawanna Mawanna & Co.          | S. T. P. Mariemuttu  | <b>274</b> | 128        | 106        | 70         | — 20Ca        | Wattegama Hosp. at Kandy and Disp. at Wattegama Tea interplanted with Rubber and Cacao interplanted with rubber and Vanilla.   |
| <b>Longford Maria</b>                | C 212 (2000 ft.)                                     | (Included in Maria.)<br>Heirs of Boustead | Rowland       | Harrisons & Crosfield, Ltd.    | N. Gordon White and Conductor                                    | 318        | <b>298</b> | —          | <b>145</b> | — 153         | Wattegama 2. 'Phone No. 24 Wattegama. Hosp. at Kandy and Disp. at Wattegama. Cacao interplanted with Rubber.   |
| <b>May Blossom</b>                   |  | Mrs. B D C. Perera                        |               | R. L. Perera                   | R. L. Perera   | 28         | 28         | 10         | 18         | —             | - Wattegama 3. Cacao interplanted with Rubber.   |
| <b>Meegama C</b>                     | 264 (1650 ft.)                                       | Mrs. E. P. H. Lane                        |               | Gordon Frazer and Co., Ltd.    | A. W. Lane   | 372        | <b>372</b> | —          | 3          | — 369         | Wattegama 1. Hosp. at Kandy and Disp. at Wattegama.  |
| <b>Moriah Mount</b>                  |  | P. T. Abraham                             |               | Abraham & Sons                 | P. Abraham   | 15         | 10         | 10         | —          | 2             | 3 Wattegama 4.   |
| <b>Mount Hunasgiriya</b>             | (4000-5000 ft.) C 368                                | G. A. Jayawardhana                        |               | Bois Bros. & Co.. Ltd.         | C. E. Jayawardhana   | 623        | <b>341</b> | <b>341</b> | —          | - 282         | Madulkele 4. Wattegama R.S. 15. 'Phone No. 24 Madulkele. Hosp. and Disp. at Madulkele.   |
| Ooyanwatte C 247                     |  | M. V. Veloo Thayer                        |               | M. V. Veloo Thayer             | M. V. Veloo Thayer   | 40         | 40         |            |            |               | 40 Wattegama 41. Cacao interplanted with Coconuts, Rubber and Pepper.  |
| <b>Pallawahalauyanwatta Panwilla</b> | (2500 ft.) C 376                                     | N. N. Udayappan M-s Dorothy Drieberg      |               | N. N. Udayappan Bartleet & Co. | N. N. Udayappan B. J. Drieberg (Manager) & J. G. Martin (Supdt.) | 56<br>137  | 56<br>106  | 106        |            | 56            | Wattegama. Panwila Wattegama R. S. 5. Tea interplanted with Rubber.  |
| <b>Pendleton</b>                     |  | Piyaratna Unnanse of Degaidorima Temple   |               | Mrs. D. R. Wijaiwardane        | S. A. William  | 300        | 258        | 258        |            | —             | Wattegama 4.   |
| <b>Picadily</b>                      | (2200 ft.)   | Mrs. C. Wijesinghe                        |               | S. E. Wijesinghe               | S. E. Wijesinghe   | 10         | 10         | 10         |            | —             | Wattegama Disp. at Wattegama and Hosp. at Madulkele.   |
| <b>Pinnalande</b>                    | (1600 ft.)   | M. T. C. Karunaretnam                     |               | M. T. C. Karunaretnam          | S. E. Wijesinghe   | 10         | 10         |            | 10         | —             | Wattegama. Rubber interplanted with Coconut, Cocoa and Arecanut.   |
| <b>Ravenswood</b>                    | (2200 ft.)   | S. E. Wijesinghe                          |               | S. E. Wijesinghe               | S. E. Wijesinghe   | 16         | 16         | 16         |            | —             | Wattegama 1. Disp. at Wattegama and Hosp. at Madulkele.  |
| <b>Raxawa</b>                        | (inclgd. Mora Ella & Soranavalley,) C 269 (2750 ft.) | Central Province (Ceylon) Tea Co., Ltd.   |               | Mackwoods, Ltd.                |  | 777        | 564        | 411        | 153        | —             | Panwila Wattegama R. 5. 55. 'Phone No. 6 Mad utkele. Hosp. at Mad ulkele and Disp. on Raxawa. The cultivated area includes 81 acres Buildings. Garden and Cart Road. |
| <b>Rest Harrow</b>                   | (1500 ft.)   | A. Danapala and Seneviratne               |               | D. A. Danapala                 | A. Danapala and N. R. Marawanagoda                               | 104        | 100        | —          | 75         | — <b>25Ca</b> | Wattegama I. Hosp. at Kandy and Disc. at Wattegama. Cocoa interplanted with Rubber and Coconuts.   |
| <b>Sorana Valley</b>                 | C 270 (2800 ft.)                                     | (Included in Raxawa)                      |               |                                |  |            |            |            |            |               |  |
| <b>S. John's Wood</b>                |  | (Included in Galphele Group)              |               |                                |  |            |            |            |            |               |  |

Ca—Cacao; Cd—Cardamoms; Co—Coffee; G--Grass; Py—Paddy; T—Timber; Hosp—Hospital Disp—Dispensary.



## Visiting Agents, Inspectors of Estates, Valuators, &c.

- ALLAN, Wutiam—Ury Group, Badulla. V. A. for George Steuart & Co., J. M. Robertson & Co., Harrisons & Crosfield, Ltd., and Privately owned Estates.
- ILLSTON, G. D. H.—Castlereagh, Dikoya, Bois Bros. Sc Co.. Ltd.
- MEADOWS, D. T.—Hapugastenne Group, Ratnapura. James Finlay & Co. Ltd.; George Steuart & Co.; Carson & Co., Ltd.; Whittall & Co.; Parley Butler & Co., Ltd.; J. M. Robertson & Co. Cumberbatch & Co. and Lee Hedges & Co. Ltd.
- ANTRUKCAL, J. li.—Frotoft Group, Ramboda. Whitton & Co., Meall Mor (Ceylon) Estates, Ltd.; Ceylon Estates Investment Association Ltd ; Hangranoya Tea Estates Ltd.; Tilton (Ceylon) Tea Estates, Ltd; Richlands Ceylon Tea Est ttos Ltd. High Forests Estates Co. Ltd Cranley Tee Estates Ltd ; Maha Uva Estate Co. Ltd ; Demodei'a Tea Co. Ltd ; Upper Maskeliya Estates Ltd ; Thornfield, Nottingham and F ernlands Estates.
- ATTIFISLD, W. H.—Director, liosanquut & Skrine, Ltd., 30, Gallo Face Court ; F - and Colombo Club, Colombo.
- BEA SOME, R. C.—Yogaina Group, Dehiowita ; Whittall & Co.; Cumberbatch & Co.
- BARTLINT, W. B.—Mahanilu, Norwood. Tea Planter and Visiting Agent,
- BRIDGEMAN, W. G.—Peenkande Group, Nivitigala ; The Grand Central (Ceylon) Rubber Estates, Ltd.; The Mapalagama Rubber Estates Ltd. and Mipitiak tnde Tea & Rubber Estate Cu. of Ceylon, Ltd.
- HERTZ AND, H. W. Roy.—Govi EMIL Estate, Govinna. V. A. for Rani Travancore Rubber Co. Ltd. ; Cavunal Rubber & Tea Estates, Ltd. Hewagam Rubber Co., Ltd. ; Beau,Sejour Rubber Co.. Ltd. ; United Planters Co. of Ceylon, Ltd. (Indurana Estate.) ; Igalkande Rabber & Tea Estate Co., Ltd. ; Landscape Estates Ltd. ; Usk Valley (Kalutara, Rubber Co. Ltd. ; Waharaka Investment Tea Cu., Ltd. ; DireJto r The Vai'mndara Co., Ltd.
- BENTON, T. L.—Yatadola, lltaturzam I V. A. for Whittall & Co.,
- BRIDGEMAN, F. R.—Manager, Welimatle Group, Welimade.
- BRIDGEMAN, J. P.—Le Vallon Group, Galaha—Velana Estate.
- BRIDGEMAN, F. A.—cfo Galaha Co. Ltd., Colombo, Galaha Ceylon Tea Estates and Agency Co., Ltd. ; Associated Tea Estates of Ceylon, Ltd. ; The General Ceylon Rubber & Tea Estates, Ltd.; The Rangalla Con\_solidated, Ltd.; The Ragalla Tea Estates, Ltd. ; The Maturate Tea & Rubber Co., Ltd. ; Ambawela Estate ; The Farm and Boustead Bros.
- BURNETT, D. E.—Pitakande Group, Mat4sle. Visiting Agent for Colomb, Commercial Co., Ltd.; Carson & Co., Ltd. ; Cumberbatch & Co, and Private Estates.

- emulator', DAVID S.—Craighead, Nawalapitiya. George Steuart & Co. ; j. M. Robertson & Co.; Lewis Brown & Co., Ltd. ; Whittall & Co.; Bosanquet & Skrine, Ltd.; Bois Bros. & Co., Ltd.; Aitken, Spence & Co., Ltd., Values and inspects estates.
- CAMERON, E. C.—Moray Group, Maskeliya. Whittall & CO.
- CANTLAY, A. W.—Dunsinane, Pun laluoaya. George Steuart & Co.; Rose-haugh Co. Ltd. ; and Private Estates. Values and inspects estates.
- CARSON PARKER, J.—Shawlands, Lunugala. Geo. Steuart & Co.; J. M. Robertson & Co.
- Cakmaratit, G. C.—We Oya, Yatiyantota. Whittall & Co.
- CHARNAUD, F. O.—Luckyland, Udapuseellawa.
- (LARNE, AUBREY M.—El Teb, Passara, George Steuart & Co.; Harrison & Crosfield, Ltd.; Bosanquet & Skrine, Ltd.; Gordon Fraser & Co., Ltd.. and Carson & Co., Ltd.
- COSENS, H. C.—Strathspey, Upcot, Inspects and values estates for George Steuart & Co.
- CRAIR, A. P.—Lellopitiya, Ratnapura. Bois Bros. & Co., Ltd., Eastern Produce and Estates Co., Ltd.
- CRAIG, Soax.—TJugalia Group, Radials., I. A. for Harrison & Crosfield, Ltd., and A. Baur & Co., Ltd.
- CRAIG, W. J.—Pelmadulla Group., Kahawatta. V. A. for Hunuwella (Pelmadulla) Rubber Co., Ltd., Hunnwella Group ; Watapota Rubber & Tea Estates Ltd., Watapota Estate ; Lansdowne Rubber Ca., Ltd, Lansdowne Estate ; The Ceylon Amalgamated Tea and Rubber, Estates Ltd.; Atherton Estate, Heidri Estate, Waitalawa Group Karagahatonne Estate, Yarrow Estate, Theydan Bois Estate, Nagolla (Ceylon) Rubber & Tea Plantations Ltd., Kiriporuwa Group, Manikaude, Massena, Non Pareil, Atlanta and Nagark Estates.
- Da MEL, L. C—Galgoda, Panadura. V.A. for Ensalwatta, Deniyaya ; Epping Forest, Ingiriya. ; Galkanda ; Ingiriya ; Hanclagalla ; Wagga ; Nahalwatura, ; etc.
- DE SILVA, MERVYN C. B—Agroc, Deviturai R. O. Cumberbateb & Co., The Deniyaya Tea & Rubber Estates Co., Ltd. ; Palngahamulla Estate and St. Agnes Estate.
- BENDY, N. H., nt.c.—Tillicoultry, kaindula. Visiting Agent and General Manager, Dimbula Valley (Ceylon) Tea Co., Ltd.
- MACE, S.—Poronuwa and Errabedde, Kahawatte.
- DOUDNEY, G. L. H.—Lipton, Ltd.
- D Immix, C. E. M.—Bosanquet & Shine Ltd., Eastern Produce and Estates Co., Ltd., Leechman & Co.
- Ege.NATA.ICA, AUSTIN R.—Walahapitiya Group, Nattandiya, Noorani Estates Ltd. • and Private Estates.
- EVANS, C. A.—Hunugalla, Elkaduwa. Bosanquet & Skrine Ltd. and Colombo Commercial Co, Ltd.
- FERNANDO, J. V. A.—Tellisford, Eheliyagoda. Nagadancia, Ingiriva ; Melcrofb Eheliyagoda ; Ghuhera, Parakadnwa ; and St. Peters Estate, Atale.
- FOOTE, G. W. B.—Malaboda Estate, Matugama. George Steuart & Co., and Lewis Brown & Co., Ltd. Values and inspects private estates.
- FOWLER, F.—Yapa me, Lnnugala. Mackwoods Ltd.
- FRANCILLON F. R.—Nayabedde, Bandarawela. Aitken, Spence & Co., Ltd.; Boustead Bros.; and Private Estates.

- DAVE**, L. P.—Lee Hedges & Co., Ltd., Colombo; Bois Bros. & Co., Ltd.; Bosanquet & Skrine Ltd.
- asoN**, A. R. T.—Carolina Grp., Watawala. Carolina Tea Co. of Ceylon, Ltd.; Mount Jean Estate.
- GouutAr**, L. B.—Moneragalla Grp., Moneragalla. Gordon Frazer & Co., Ltd.; Raxawa, Taldua, Sittawaka, Hathmatte, Labugama; Mentenne, Raja Ela and El-Dorado Estates.
- GRANT COOK**, S. E.—Sarnia Grp., Badulla. Maokwoods Ltd., and Cumberbatch & Co.
- GRIFFITH**, F. Valley, Latpandura.
- (+RYAN, J. R.—Opalgalla Grp., Rattota. V. A. for Longville, Meegama and Walarambe Estates.
- GWYNN**, K. D. H.—Nagahatenne, Elpitiya. V. A. for J. M. Robertson & Co., Cnmerbatch & Co., Eastern Produce and Estates Co., Ltd.
- HADDEN**, F. L.—Kotiyagalla, Bogawantalawa. V. A. for Bosanquet & Skrine Ltd.
- HAMMEN**, T. H.—Abbotsleighb, Hatton. V. A. for Bosanquet & Skrine Ltd.
- HALL**, R. S.—Imboolpittia, Nawalapitiya,
- HILL**, A. H.—Dammeria, Passara. Whittall & Co.
- HAMILTON**, C. E.—Syston, Ukuwela. Geo. Steuart & Co., Cumberl atch & Co.
- HAMILTON-HAanilio**, A. J.—Broomfield, Eliya. Inspector and Valuator of Estates growing any product. Long and wide experience.
- HARLEY**, W.—Bentota Group, Elpitiya. V. A. for Cumberbatch & Co.
- HEIDER**, J. J.—Palugaswewa Estate, Rajakadalawa. Visiting Advisor, H. L. De Mel & Co.'s Plantations: V. A. for the Koulwewa Estate Co., Ltd., llaragama Grp. and Kottukachehiya State Farm.
- HERMON**, W.—A.mbanpitiya, Kegalle. V. A. for Maokwoods Ltd., Madeniya Grp., Warakapola. V. A. for Biddescar Rubber Co., Ltd.; Craiglands Rubber Co., Ltd.; Walpita and Lelwala Estates, etc. Also Valuator of Estates.
- HOLLOWAY**, F. J.—Mt. Franion, Muruthalawa, Peradeniya. Valuator of Estates.
- HOWARD, STANLEY**—Bramley Estate, Kandapola, Carson & Co., Ltd. and Bois Bros. & Co., Ltd.
- JONES, HARRY**—Norwool House, Norwood. Eastern Produce and Estates Co., Ltd.
- KANNANGARA**, R. C.—Nissanka Valley, Deniyaya. V. A. for Ratnayaka Group; Lumbini, Saranath, Atu-Ela, Eriyamalhena. Laggasa Grp., Tunisgalla, Ketandola and Kurulugala Estates.
- Lounouw.SRAND, CLARE BABINOTON, V. D.**—Planter. Supdt., Delta Group, Pussellawa. T. P. 95. (V. A for Reingas, and Wattakellie Estates).
- MACK, W. GERALD**—"Glenmore," Bellantara Road, Nikape, Dehiwala. V. A. for Carson & Co., Ltd.; Etc.
- MAY**, P. R.—Dalkeith Grp., Latpandura. J. M. Robertson & Co., Bois Bros & Co., Ltd., Bosanquet & Skrine Ltd.. Galaha Ceylon Tea Estate and Agency Co., Ltd., Carson & Co., Ltd. Eastern Produce and Estates Co., Ltd.

- McKim, A. J.—*Maha-Uva*, Halgranoya, Y. A. for Whittall & Co., Upland Estate Co. of Ceylon ; Diyanill Estate, Halgranoya.
- Mc LAREN, A.—Dartry Group, Gampola ; General Manager and Agent for South Wanarajah Tea Estate, Ltd.
- MEANER, C. E.—Pallebedde Group, Kahawatte.
- MENZtas, T. H.—Bosanquet & Skrine Ltd.
- MILNE, M. S.—St. Hailers Tea Co., Ltd.; Etc.
- MITCHELL, J. C.—c/o Hill Club, N'Eliya.
- MoaFORD, KENNETH—Manager, Mt. Vernon, Kotegala. V. A. for Cho Tea Co., Ltd., Highland Tea Co., Ltd., Carolina Group and prior estates.
- Meaalr-Cteaws, W. O.—Battalgalla, Dikoya ; Bosanquet & Skrine Ltd. The Ceylon and Indian Planters' Association Ltd. ; Laxapana, St. Andrews, Kandaloya and Maha Eliya.
- NEALE, J.B.—Chapelton, Bogawantalawa ; Bosanquet & Skrine, Ltd. ; George Stuart & Co. Also private estates.
- NEWTON. G. K.—Diyagama, Agrapatna; Cumberbatch & Co.
- Noanfax, E. F. M.—Cumberbabch & Co.
- O'Coataniaa,, H. G.—Geo. Stuart & Co.
- OLDFIELD, J. W.—Lee Hedges & Co., Ltd. ; Tudugalla Group, Avissawella Farnham, and Gallawatte Estates.
- PALMER, S. B.—Bosanquet & Skrine Ltd.
- PALMER, N. F.—Oodewella, Kandy ; Gordon Frazer & Co., Ltd.
- PA.RICER, B.—Carson & Co., Ltd. : Etc.
- Pleasoat, A.—Horrekelly, Kndawewa ; Bandara, Madampe; Toynbee, Baja. kadalawa ; and Tranquil, Mundel.
- PERERA, S. F. H.—Walahandnwa, Galle. V. A. for Penrhos Group, Galboda ; Fairfield Estate, Lindula ; West Fassifern, Lindula ; Logic, Talawakelle ; Dambagastalawa, Nanuoya ; Carfax, Dickoya ; Wigton, Rozella ; Agra Elbedde, Agrapatana ; Deensland, Hali-Ela. Paradise, Kuruwita ; Miyanawita, Deraniyagala ; Kosgahakande, Deraniyagala ; F spa-oh am, Puwakpitiya ; A rape, Ruwan walla ; Dangolla, Polgahawella ; Hapugolla, Alawatugoda ; Keenakelle No. 1 Estate, Marawila ; Heraliawella, Knrunegala ; Malkaduwa " D " Block, Kurunegala ; Epping Forest, Ingiriya ; St. Peter's Estate, Ingiriya ; Millewa,, Padukka ; Waluwawatte, Mahagama,ma ; Kudaganga Tea Estates, Mah game, ; Pinehill Estate, Kalutara ; Ettawala, Induruwa ; Alikahena Estate " I " Division, Elpitiya ; Alikahena Estate " B " Division, Elpitiya ; Ellakande Estate, Baddegama ; Atukoralekands, Elpitiya ; Rathmehera, Hikk.sdnwa ; Monrovia, Dodanduwa ; Wicklow Hills, Wanduramba ; Pimburagala, Wanduramba ; Iddamaldeniya, Kottawa ; Letchimi, Walahanduwa ; Citrus Group, Akmimana ; Welandawa Estate. Imaduwa ; Imaduwa Estate, Imaduwa ; Paraduwa Estate, Akuressa ; Etambagahayaya, Akuressa; Mahendra, Morawaka ; Allen Valley, Morawaka ; Panilkande, Deniyaya ; *Hayes*, Deniyaya ; Enselwatte, Deniyaya ; Andaradeniya, Deniyaya ; Diddenipotha Group, Kaniburupitiya ; Charley Mount Estate, Wel igama ; Lened, Weligama ; St. Winifred's, Akuressa ; I3atagoda Estate, Akuressa ; Kotawila, Kamburugamuwa ; Nidahangala, Kamburugamuwa ; Ittagalala, Imaduwa ; and Vedehette, Galaha.

- PHILLIPS, W. W. A.**—Mousakande Group, Ganmuuluwa ; (on War Service.)
- PRICE, F. A. E.**—Bosanquet & Skrine Ltd.
- PYPBR, GORDON.**—Hantane Estate, Kandy; Fairlawn, Maria Allagalla, Tipperary Esaitee ; and Estate Mortgage Bank.
- Eaves, M. H.**—Parragalla Fatate, Nawalapitiya ; Geo. Steuart & CO.
- D, A. H.**—Demodera Group, Demodera ; Whittall & Co.
- TIE, W. J., N. c.**—The Hill Club, N'Elia. —George Steuart & Co.; Cumberbatch & Co. ; *Begg*, Roberts & Co. ; Bois Bros. & Co., Ltd.; Colombo Commercial Co., Ltd. ; Whittall & Co. ; Boustead Bros. Carson & Co.. Ltd. ; Cullen Estates, Ltd. ; Bosanquet & Skrine Ltd. Shaw Wallace & Co., Ltd. ; J. M. Robertson & Co. ; and the Galaha Ceylon Tea Estates & Agency Co., Ltd. Alsu Valuator and Inspector of private estates.
- ROCH, H. L.**—Glassel, Dekiowita, Boaanquet & Skrine Ltd.
- RocswOOD, MABous S.**— 160, Norris Canal Rd" Colombo.
- Ruvroa, CHAS.**—Hopton Grp., Hopton; Harrisons & Crostleld, Ltd.
- SCOTT, I. S.**—Panawatte, Yatiyantota, Whittall & Co.
- Sturm, A. T. SYDNEY**—**Diyanilakele**, Lindula, Mackwoods, Ltd. ; Lee Hedges & Co., Ltd. ; Colombo Commercial Co., Ltd. ; J. M. Robertson & Co. ; Liesching & Lee ; Bayley & Co. ; George Steuart & Co. Visiting Endane, Barnagalla, Girindi Ella, Hagalla, Castlemilk, Orion, Perham, Oddington, St. Andrews, Maskeliya, Stamford Hill, Ancoombrs, Kanapediwatte, Baddegama, and Private Estates, Troup, Anniewatte, 17dakelle, Galkandawatte, Pussetenne, Fredsrhue, Gilcroft and Kellie Group.
- SPARLING, W. E.**—Mooloya, Hewaheta, Whittall & Co.
- STEWART, LEVINE.**—Superintendent Tientsin Estate, Bogawantalawa. Valuator of properties, undertakes Tea manufacture. Visiting Agent for Carson & Co., Ltd., Mackwoods, Ltd., Gordon Frazer & Co.. Ltd. The Imperial Bank of India, Cumberbatch & Co., and private estates ; Agrakande Estate, Lindula ; Blinkbonnie Estate, Dikoya; The Bowlana Tea Estates, Ltd., Bowlana Group, Halloowella Estate, The Kadienlena Tea Estate Ltd., Kadienlena Group, Kekirihena Estate, Walahanduwa; Walahanduwa Group, Walahanduwa; The Midford (Ceylon) Tea Estates, Ltd., including Norton, Donnybrook and Midford Estates, New Valley Estate The Opalgalla. Tea & Rubber Estates, Ltd., Opalgalla and Ellagalla Estates, The Pettiagalla Tea Co., Ltd., Pettiagalla Estate, The Ratmalawinna (Balangoda) Estates Co., Ltd., Ratmalawinna Estate The St. James (Ierva) Tea Co., Ltd., St. James Estate, Ballagalla Ella Estate, Bandarawela, The trva Highlands Tea Co., Ltd., Uva High. lands Estate. Drancroaderns.—(a) Tientsin Tea Estate Co., Ltd; (b) The Ratmalawinna (Balangoda) Estates Co., Ltd.



**STRATFORD.** H. M.—c/o Aitken Spence & Co., Ltd., Colombo.

**TAHEL, GILBERT S.**—"Rose Bank," Marawila, V. A. for Coconut Estates.

**THOMAS, H. M.**--Relugas, Madulkelle, Bosanquet & Skrine Ltd.

**THOMPSON, H. F.**—Hanteville, Agrapatna, Galaha Iteylon Tea Estates and Agency, Co., Ltd.

**THOMPSON, R. D.**—Beauvais, Idalgashinne, Bois Bros. & Co. Ltd.

**Toxiça, H.**—General Manager and V. A., The Anglo Ceylon & General Estates Co. Ltd., Smmmerhill Bungalow, N'Bliya. The Staffoid Tea Co., Ltd., Stafford Estate ; The Tea Research Institute, St. Coombs Estate: The East India & Ceylon Tea Co., Ltd. ; Blackwater, Madampe Mabaousa, Pingarawa and Whyddon Estates.

**TROTTER, A. M. G.**—Delmar, Halgranoya, Bosauquet & Skrine, Ltd.

**TROMP, C, F.**—Roeberry Group, 31adnIsima, Bois Bros. & Co., Ltd., a Uva & Arawa Estates.

**WEERASINGHE, L. W.**—Manomani, Wandurarabe,, V. A.' for .Horomulla, Rakwana ; Capton Hill, Rakwana and Florida, Batapola.

**WorroLaw, ERIO W.**—**Pantiya**, Neboda. V. A. for Hotagoda Estate Chesterford Estate, Eladuwa Estate, Finzean Estate, Debatgama Estate, Morankanda, Estate; Muwankanda Estate, Glanrhos Estate, Veralupitiya Estate, Hemingford Estate, Weymouth Estate, Stinsford Estate, Ivies Estate, Penrith Estate, Benveula Estate, Paiyagalai Estate, Stokesland Estate, Alutta Estate, Kepitigalla Estate, Sudtgauga Estate, Amloanganga Estate, Lyegrove Estate, Mapitigainal Estate, Mtirraythwaite Estate, Lavant Estate, Diviturai Estate, Pembroke Estate, Densworth, Moralioya, Patbregalla, Ambatenne, Pati Rajah, Rosebury, Redegama, Madampe, Yatadola, Udapollai Yatapolla, Panakura, Niriella, Kandahcua, Mahaberiatenne, pitiya, Frocester, Bentota and Clodagh Estates.

**WILKINS, L. M. W.**—Kent Cottage, Mabawela; V. A. for Aitken, Spence & Co., Ltd.; Chas. P. Hayley & Co.; Dodwell. & Co., Ltd., Heenpannawa Coconut Co., Ltd.; Hulandawa, Deniyaya Group, Elfindale, Nellella. Mole Eliya and Palanchena Estates.

**WILLIAMS, A. R.**—)earwell Group, Talawakelle. V. I. for Mackwoods Ltd.

**WILLIAMS, T. 11.**—Mieklefield, Welimada. General Manager : Alma Group, Mandara Newera Estates ; Visiting Agent for Carson & Co., Ltd, J. M. Robertson & Co., Maokwoods Ltd.; Bonstead Bros.; Cargills, Ltd., and private estates; Visiting Amblamana ; Bopitiya Group, including Bopitiya, Mousakelle and Neelawella ; Bathford; Brantley ; Braughing; Fordyce ; Hornsey; Imboolpittia Group including Lower, Upper and Galoya Divisions ; Little Valley ; Lauriston ; Stockholm ; Mandara Newera; Marigold ; Meddegodda ; Rappahannock ; Rillamulle Scarborough ; Alma Group including Grevmont; Leangwella, Seaton, Alma, Charley Valley, Berat and Battalgalla.

**WRIGHT, Louis A.**—Brunswick Group, Maskeliya. Whitton \* & Co.; Lee Hedges & Co., Ltd.; The Lethenty Tea Associatiima Namunukula Estates Co., Ltd.; and private estates.

**WRIGHT. T. Y.**—Mabakande Estate, Peradeniya. V. A. for Galphele Tea and Rubber Estates.

## Planted and Total Extent of Private Lands in Tea, Rubber, Coconuts, Cacao, Etc.

Giving approximately the number of Properties and Extent Cultivated with different Products.

| NAME OF DISTRICT              | Pro. peries in District | Total Extent of Land in Private Hands | EXTENT IN ACRES CULTIVATED WITH Dirrauxur PRODUCTS. |           |              |               |                |                |            |        |         |            |          |                                    | OTHER PRODUCTS |
|-------------------------------|-------------------------|---------------------------------------|---|-----------|--------------|---------------|----------------|----------------|------------|--------|---------|------------|----------|------------------------------------|----------------|
|                               |                         |                                       | Total Extent in tion                                | Tea Alone | Rubber Alone | Coconut Alone | Rubber and Tea | Rubber & Cacao | Como Alone | Coffee | Cam-mon | Carda-moms | Cam-phor | Citron-ella                        |                |
|                               |                         |                                       | Acres.  | Acres     | Acres        | Acres.        | Acres.         | Acres.         | Acres.     | Acres. | Acres.  | Acres.     | Acres.   | Acres.                             |                |
| A. LAGIALA                    | 83                      | 9946                                  | 7697  | 4877      | 2431         | 106           | 175            | 100            | 93         | 16     |         |            | 1        | 25 py., 80 tim., 15 gr.            |                |
| AMBAGAMt w •                  | 47                      | 11892                                 | 7553  | 4968      | 2039         |               | 850            |                |            |        |         | 25         |          | 40 tim., 10 gr., 25 o.p.           |                |
| ANURADHAPC RA                 | 4                       | 3820                                  | 1430  |           |              | 79            |                |                |            |        |         |            |          | 1,050 tim., 50, fr. 1,025 hemp.    |                |
| ELI:KILL&                     | 102                     | 54082                                 | 38540   | 0855      | 3585         |               |                |                |            |        |         |            |          | 2,000 Eim., 90 gr.. 10 fr.         |                |
| BA LANOODA                    | 56                      | 26572                                 | 15714   | 13268     | 980          | 278           | 400            |                |            |        |         | 300        |          | 10 py.                             |                |
| BaTric ALGA                   | 64                      | 14089                                 | 10069   |           | 50           | 10933         |                |                |            |        |         |            |          | 400 pp.                            |                |
| Cansw                         | 207                     | 59131                                 | 52016   |           | 216          | 51266         |                |                |            |        |         |            |          | 400 pg.                            |                |
| Colrao                        | 93                      | 10179                                 | 9787  |           | 1309         | 6951          |                |                |            |        | 1300    |            |          | 700 tim., 100 gr.                  |                |
| Dia TA                        | 88                      | 35304                                 | 31207   | 0 907     |              |               |                |                |            |        |         |            |          | 330 tine., 152 gr.                 |                |
| Di Yk LOWER                   | se                      | 18832                                 | 12227   | 12543     | 361          |               |                |                |            |        |         |            |          | 1,800 tim., 300 gr.                |                |
| DIEIBULA                      | 141                     | 53522                                 | 49141   | 48685     |              |               |                |                |            |        |         |            |          | 10 py., 220 tim., 1 gr.            |                |
| DO OSBAOE                     | 55                      | 27102                                 | 15331   | 14387     | 4162         | 30            | 400            | 20             | 110        | 4      |         | 250        |          | 10 py. 220 gr., 30 tim., 50 tob.   |                |
| Du [ABABA                     | 39                      | 13365                                 | 9743  | 780       | 1588         | 1911          | 100            | 200            | 4923       |        |         | 50         |          | 20 py., 5 tim., 10 gr., 100 o.p.   |                |
| GA LAGEDARA                   | 52                      | 13158                                 | 11523   | 2016      | 6512         | 438           | 700            | 1150           | 700        |        |         |            |          | 800 600 py., 30 gr.                |                |
| O Lis                         | 266                     | 73104                                 | 65607   | 13945     | 39760        | 6701          | 2000           | —              | —          |        |         | 2000       |          | 225 700 py., 100 o.p.              |                |
| AMB ANTOTA AND TANOALL11...   | 15                      | 4017                                  | 2943  |           | 3            | 954           |                |                |            |        |         |            |          | 50 tim., 10 gr.                    |                |
| ANTANE                        | 70                      | 12716                                 | 10719   | 7251      | 1279         | 371           | 600            | 425            | 180        |        |         |            |          | 1,100 Tim., 60 gr., 70 py. 30 o.p. |                |
| APUTALE                       | 92                      | 37599                                 | 30193   | 21868     | 5146         |               | 300            |                |            | 3      |         |            |          | 80 py., 240 tim., 50 gr.           |                |
| PUTALE WEST                   | 1                       | 4432                                  | 2683  | 2259      | 43           |               |                |                |            |        |         |            |          | 110 tim.                           |                |
| EIYANETA. LOWER               | 30                      | 14744                                 | 10433   | 6863      | 68           | 2158          | 5              |                | 20         | 16     |         |            | 10       | 80 tim., 10 gr.                    |                |
| a WAHETA. UPPER               | 24                      | 11237                                 | 7629  | 6114      | 327          |               | 15             | 200            | 375        |        |         | 250        |          | 80 py., 145 tim.                   |                |
| Rnivasoiniva                  | 12                      | 5892                                  | 3824  | 3324      | 467          |               |                |                |            |        |         | 4C         |          |                                    |                |
| JAPPNA                        | 111                     | 16349                                 | 15601   |           |              | 15255         |                |                |            |        |         |            |          | 520 py., 50 o.p.                   |                |
| K 913170&NIS LW 4             | 46                      | 18418                                 | 9815  | 4183      | 4919         | 277           | 1625           |                | 100        |        |         |            |          | 700 py., 200 o.p.                  |                |
| KALUTARA                      | 305                     | 96231                                 | 87682   | 856       | 74374        | 4423          | 2300           |                |            |        | 6C0     |            |          | 50 py., 20 pep., 40 o.p.           |                |
| KEGALLA                       | 186                     | 97269                                 | 33695   | 11854     | 23411        | 3057          | 600            |                |            | 280    | 20      | 10         |          | 150 py., 200 tim.                  |                |
| KELkNI VALLEY                 | 342                     | 128590                                | 114060  | 18188     | 94136        | 5981          | 1700           |                |            |        |         | 5          |          | 50 tim.                            |                |
| KELEBOKKA                     | 15                      | 8964                                  | 5820  | 5698      | 10           |               |                |                |            |        |         | 100        |          | 50 tim. . 4 gr.                    |                |
| KNUCKLES                      | 20                      | 10506                                 | 8421  | 8297      | 555          | 30            |                |                |            |        |         |            |          | 400 tim., 100 gr.                  |                |
| KOTMALE                       | 30                      | 17854                                 | 13181   | 12183     | 281          |               | 50             |                |            |        |         |            |          | 100 py., 10 tob.                   |                |
| KURUNICICIALA                 | 453                     | 115436                                | 97860   | 1052      | 16661        | 78305         | 650            | 720            | 600        | 30     |         | 60         |          | 200 tim., 10 o.p.                  |                |
| IHIAPPLerMa AND HEWA EL.ITA.. | 35                      | 23216                                 | 14144   | 10863     | 2022         | 80            |                |                |            |        |         |            |          | 10 270 tim. gr.                    |                |
| MASKELITA                     | 73                      | 23517                                 | 19692   | 19693     |              |               | 10             |                |            |        |         |            |          | 30 tob., 40 gr.                    |                |
| MATALE NORTH                  | 48                      | 18698                                 | 13483   | 915       | 9536         | 2410          | 488            | 600            | 700        | 20     |         | 340        |          | 80 Nutmeg                          |                |
| MATALE SOUTH                  | 27                      | 9737                                  | 8223  | 4070      | 3474         | 169           | 800            | 245            | 760        |        |         |            |          | 15 tim., 2 gr.                     |                |
| MATALE WEST                   | 34                      | 14356                                 | 9904  | 2227      | 6544         | 157           | 480            | 260            | 500        | 15     |         | 50         |          | 40 cinchona, 50 tob., etc.         |                |
| MATALE EAST AND LACIOALA...   | 71                      | 357 75                                | 21577   | 11004     | 9459         | 451           | 700            | 850            | 150        |        |         | 750        | 20       | 1850 150 py.                       |                |
| NIATA RA. AND WELIGAMA.       | 134                     | 22528                                 | 19611   | 8943      | 5390         | 5904          | 150            |                |            |        | 400     |            |          | 285 tim.                           |                |
| MATURATA                      | 21.                     | 11571                                 | 9271  | 6786      |              | 78            |                |                |            | 5      |         | 70         |          |                                    |                |
| MED4MARANUWARA                | 24                      | 9365                                  | 4775  | 3596      | 99           | 4             |                |                | 5          | 45     |         |            |          |                                    |                |
| MONARAGAL A                   | 12                      | 9500                                  | 6296  | 800       | 5496         |               |                |                |            |        |         |            |          |                                    |                |
| MORAWAK KORALE                | 64                      | 277119                                | 18973   | 18839     | 5595         | 250           | 126            |                |            | 1      |         | 55         |          | 500 200 tins., 150 py.             |                |
| MULLAITTva                    |                         | 1678                                  | 822   |           |              | 760           |                |                |            |        |         |            |          | 40 py.                             |                |
| Nvoomno                       | 136                     | 21409                                 | 20935   |           | 655          | 19576         |                |                |            |        | 3000    |            |          | 50 py.                             |                |
| NEW GALWAY                    | 19                      | 5000                                  | 3620  | 3586      |              |               |                |                |            |        |         | 35         |          |                                    |                |
| NILAMBE                       | 24                      | 11583                                 | 798u  | 6520      | 2148         |               | 120            |                |            |        |         | 190        |          |                                    |                |
| NITRE CAVE                    | 10                      | 4435                                  | 795   | 323       | 8            |               |                |                |            |        |         | 455        |          | 80 tim.                            |                |
| NU wAttA ELIYA                | 18                      | 6620                                  | 5221  | 5389      |              |               | h              |                |            |        |         |            |          | 480 tim., 30 gr.                   |                |
| PASS 4,RA                     | 16                      | 17404                                 | 12783   | 9843      | 2500         |               |                |                |            |        |         | 40         |          | 45 tim.                            |                |
| PUNDA',nova                   | 17                      | 7716                                  | 6435  | 8122      |              |               |                |                |            |        |         | 55         |          | 3 cloves.                          |                |
| Possiti.f.swA                 | 71                      | 25437                                 | 20622   | 18895     | 1812         | 1             | 1300           |                | 15         |        |         | 80         |          |                                    |                |
| PUTTA LAX                     | 91                      | 17450                                 | 13726   |           |              | 14100         |                |                |            |        |         |            |          | FO tim.                            |                |
| EAKWANA                       | 35                      | 22213                                 | 10139   | 9710      | 1740         | 435           | 2              |                |            | 10     |         | 130        |          | 45 tim.                            |                |
| RaMBODA                       | 14                      | 8645                                  | 6150  | 5979      | 2            |               |                |                |            |        |         | 5          |          | 130 ti.,..                         |                |
| R6NO AL•                      | 14                      | 9135                                  | 7117  | 6557      | 223          |               |                |                |            |        |         |            |          |                                    |                |
| RAT:UPI.IRA.                  | 17                      | 100521                                | 76331   | 27331     | 43883        | 423           | 550            |                |            |        |         |            |          | 800 tim., 100 py.                  |                |
| TRINCOMALEE                   | 8                       | 2978                                  | 1822  |           | 50           | 1572          |                |                |            |        |         |            |          | 100 py.                            |                |
| trICAPIISPELLAWA              | 34                      | 19237                                 | 16288   | 16126     | 100          |               |                |                |            |        |         |            |          | 500 tim., 50 gr.                   |                |
| VAYANGODA. AND GAMPAN6.       | 246                     | 2:1043                                | 28081   | 136       | 2465         | 24729         |                |                |            |        |         |            |          | 50 py., 149 tim.                   |                |
| WALAPANE LOWER                | 5                       | 1985,                                 | 1128  | 996       |              |               |                |                |            |        |         | 306        |          | 3 tim., 6 gr.                      |                |
| W ATTEGANA                    | 39                      | 6849                                  | 5694  | 2758      | 1637         | 166           |                | 950            | 420        |        |         | 32         |          | 4 py.                              |                |
| YAKDES9A                      | 14                      | 7765                                  | 1820  | 880       | 816          |               |                |                |            |        |         | 306        |          |                                    |                |

Total 62 Districts 49138 1552626 1174295 490902 123704 5853%15 R5951 572H 9911 319 7944 3800 1761 453

The totals of "Other Products"—Paddy 4,569; Tobacco 140; cloves 3; Nutmegs 30 Pepper 20; Timber 11,687; Grass 1 268; Hemp, 1,025; Cinchona. 40, Other Products altogether—19,717. Gr., Brass; o. p.. Other Products; py.. Paddy; pep., Pepper; tom., Timber or Fuel Trees; Tob., tobacco; Gr., Grass.

# Steel Brothers & Co., Ltd.

(Incorporated in England)

**Issued Capital : £2,800,000**

Rice Requirements Supplied :

C. I. F. Colombo  
F. O. R. Colombo  
Direct Delivery to  
Estates

**RICE MILLERS**  
& Merchants

Head Office **LONDON**

Principal Office in the East : **RANGOON**

(Temporary Principal Office in the East : **Clive St.  
CALCUTTA.**)

**Branches throughout BURMA  
and in  
INDIA, THAILAND, CHINA & PALESTINE**

**Import and Export Merchants  
Rice Merchants and Millers  
Timber Merchants and Saw Millers**

**Managing Agents :—**

**Indo-Burma Petroleum Co., Ltd.  
Attock Oil Co., Ltd.  
Consolidated Cotton and Oil Mills. Ltd.  
Burma Co., Ltd.  
Burma Cement Co., Ltd.  
Lenya dining Co., Ltd.**

**Managers of Burma Rice Business of  
Ellerman's Arracan Rice and Trading Co., Ltd.**

**Agents in Burma for Bibby Line, Henderson  
Line, and other Steamship Companies.**

**Lloyds Agents in Rangoon.**

**Insurance Agents.**

**Office : CHARTERED BANK BUILDINGS**

**Queen Street, Colombo**

**Cables : " STEEL "  
COLOMBO**

**Telephone No. 4968**

**P. O. Box 285  
COLOMBO**

~11111U m /lxnl nlll IIII .....MMO

27'



# HI-POWER FUNGICIDE

excellent for  
combating rubber  
tree diseases



**THE BRITISH CEYLON CORPORATION LTD**

# Index to Tea, Rubber and Coconut Estates

WITH THEIR SINHALESE AND TAMIL NAMES

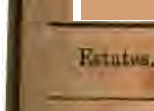

|                       | S. & T. Names.          | gt              | Estates.                 | S. & T. Names. |                       |
|-----------------------|-------------------------|-----------------|--------------------------|----------------|-----------------------|
| Aadneven              |                         |                 | Alapalawila              |                | 243                   |
| [See Glassaugh]       | Tongal T.               |                 | A[athyvely               |                |                       |
| Abbas'                | Elora gas T. ...        | 130             | <b>Farm</b>              |                | 97                    |
| Abbey Craig ...       | Mai Totum               | 231             | Alathyvely               |                |                       |
| Abbey Rock ...        | Abbis Rack ...          | 192             | NO. 2                    |                | 97                    |
| Abbotsford            | Ariel Valama-           |                 | tlavi                    | B164           | Beligamdola           |
| [ See Dessford        | lai                     |                 | Alawalahena              |                | 104                   |
| .]                    |                         |                 | Alawatta                 |                | 248                   |
| A bboteleigh          | <b>Kann iappu ...</b>   | 39              | Alawwa                   |                | 121                   |
| C132                  |                         |                 | Albicin D7               | ..             | Albion ...            |
| Abercairney           |                         |                 | Albion GB.               |                | 48                    |
| [ See Horn_           |                         |                 | W174                     |                |                       |
| Rey]                  | <b>S. Kottagol lie</b>  |                 | Aldebaran ...            |                | Sundalakande          |
| Aberdeen <b>Gp.</b>   |                         | 46              | Aldie                    |                | 211                   |
| C133                  | Ailugumalle             |                 | [See Campton)...         |                | 224                   |
| Aberfeldie [ See      |                         |                 |                          |                | <b>Prancia Caram</b>  |
| Strathisla]           | Ambalawatta             |                 | Aldourie                 |                | <b>T,</b>             |
| Aberfoyle <b>Y106</b> | Galkande                | 228             | [See Portmorel           |                |                       |
| Ahergeldte <b>Gp.</b> | Queelwattic             | 46              | Alexandra                |                |                       |
| Ahergele              | Karpora T. ...          | 211             | Algburth                 |                |                       |
| Abhayag iri-          |                         |                 | Alhitiyaw a ..           |                |                       |
| watts,                | <b>floral Totum 1.1</b> | 9               | <b>Alibi Lodge</b>       |                |                       |
| Ablette B131 ...      |                         | 10 <sup>4</sup> | <b>Aliawatte see</b>     |                |                       |
| Ahoynie [See          |                         |                 | Arratenne                |                |                       |
| Clyde)                |                         |                 | Alicia                   | ..             | Alicia ..             |
| Achchithotam          | <b>Aceramallv</b>       | 224             | Alickl and               |                | 83                    |
| Accrawatte            | <b>Kotuw a Watta</b>    | 86              | Alikabena <b>K9e</b>     |                | Puthu Cardoo          |
| [ See K a ta-         |                         |                 | Alixd ale                |                | 121                   |
| boola l               | <b>P. If askolie</b>    | 175             | A l iwel palla           |                | 67                    |
| Acton                 |                         |                 | <b>Aliwalanalle</b>      |                | 154                   |
| Adam's                |                         |                 | A liyvaliakade           |                | 248                   |
| Peak                  |                         |                 | A tl acolla w ewa        |                | 35                    |
| C398                  |                         |                 | 24 Allagal a. C50 -      |                | 97                    |
| Adapparawatta         |                         |                 | 224 Alla galla           |                | V erillagollie        |
| Adaponar              |                         |                 | [ See Barna-             |                | Allagollai            |
| Adawatte              |                         |                 | gallal                   |                | 3                     |
| Adikkare-             |                         |                 | 206 Allagolla' <b>W3</b> |                |                       |
| mull a                |                         |                 | Allakolla                |                | Allakollai            |
| Adikarivitvila ..     |                         |                 | 192 Allen V alley ..     |                | 245                   |
| AdilechimY ..         |                         |                 | 185 Allprtn Y28 ..       |                | 149                   |
| Adilechimi            |                         |                 | 200 Allershow            |                | 202                   |
| Agalahena             |                         |                 | 233 Alliaddy [See        |                | A llerton             |
| Aga lawatta           |                         |                 | 83 Beddegam a ]          |                | 228                   |
| Agar's Land           | <b>Bambaro</b> ..       | 17              | All iawattie W228        |                | <b>Adackalanwatte</b> |
| Agarawatta ...        |                         | 24              | Allington                |                | 105                   |
| Agra D3               | <b>Tympany Vala-</b>    | 48              | Allowwetenatenne         |                |                       |
|                       | <b>mal</b>              | 48              | Allow iharie             |                | <b>Alliaddy</b>       |
| Agra Elbedde          | <b>Alupu Watte</b>      | 82              | <b>Group E58</b>         |                | All iawathey          |
| Aggrehera             |                         |                 | Alluta Gp. C306          |                | Galkanda              |
|                       |                         |                 | 48 Alma Grout            |                | <b>Kirimettie</b>     |
| Agrakandy D4          | A arakandey             | 46              | Alnet                    |                | 200                   |
| Agra Ouvah D6         | P. Morrison T.          | 216             | Alnoor [See              |                | <b>Tamarawyllie</b>   |
| Agra Oya (C1          | A vara Oya              | 104             | Rem ingf ordi            |                | 185                   |
| Agratenne W163        | Agratenuc               | 67              | Alnwick 13225            |                | Ellatuwa              |
| Agratenna             | Agratenna               | 248             | Alpha Y66 - -            |                | 64                    |
| Agrawatta             | Agrawatta               |                 | 67 Alultakande           |                | <b>Girumundu</b>      |
| (See Carolina)        |                         |                 | Alton C399 ..            |                | 191                   |
| A groc                | <b>5. Scoria kanda</b>  | 2.05            | Altwood                  |                | 130                   |
| Agit rubi eh eh iya   |                         | 86              | klu bomb a-              |                |                       |
| Aighurth Y52 ..       |                         | 67              | w a tta                  |                | <b>Aludenee</b>       |
| Aini yapillai_        |                         |                 | Alu den iva Z182         |                | 64                    |
| toddam                |                         |                 | A' mien iva              |                | 17                    |
| A hdaby W 253...      | <b>Thangapoo T.</b>     | 86              | Alumaditta.              |                | <b>Parakaduwa T</b>   |
| Akmimana ..           |                         |                 | 179 Alupolla Group       |                | Puthu T. ..           |
| Akrambod a,           | <b>Akram hod a</b>      | 153'            | <b>Y 16,</b>             |                | ..                    |
| Group E89             |                         | 205             | Aluncitleniya            |                | 17                    |
| A ku rawa. Group      |                         | 153             | Alu pot ta               |                | 3                     |
| Al ad iyiltodd am     |                         | 21              | [ See Hanwellal          |                | <b>klukkuwath ale</b> |
| Alakoladen iya..      |                         | 205             | Alntenne [See            |                | 175                   |
| A lain a ached ai     |                         |                 | Surrey qpl               |                | <b>Attawatta</b>      |
| Ala mpil              |                         |                 | Aluteamre                |                | 187                   |
|                       |                         |                 | Alut gederawatte         |                | 101                   |
| A ala n [ See         |                         |                 |                          |                | 130                   |
| Delwita]              |                         |                 |                          |                | 64                    |
|                       |                         |                 |                          |                | 17                    |
|                       |                         |                 |                          |                | <b>Xlpla Kurup</b>    |
|                       |                         |                 |                          |                | 233                   |
|                       |                         |                 |                          |                | 233                   |
|                       |                         |                 |                          |                |                       |
|                       |                         |                 |                          |                | <b>Noorani</b>        |
|                       |                         |                 |                          |                | 248                   |
|                       |                         |                 |                          |                | <b>Neluwakande</b>    |



| Estates.          | S. & T. Namas.  | 100<br>001<br>a | Estates.            | S. 4.tc, T. Names. |     |
|-------------------|-----------------|-----------------|---------------------|--------------------|-----|
| Aluthen n         | Puduk adu       | ...             | 130 Amitirigalla    |                    |     |
| Aluthmalka*       |                 |                 | Z170                | Amitirigalla       | 130 |
| duwa              |                 |                 | 159 Ampe            | Ampitienne         | 86  |
| Alutment Grout    | 'Tab akurundu-  |                 | 105 Ampitigala, Gp. | Ampitienne         | 105 |
|                   | watta           |                 | 17 Ampitlgodde      |                    |     |
| Alotnnwara        |                 |                 | W49                 | Ampitigodde        | 9   |
| Alutwalau-        |                 |                 | 24 Ampitienne       |                    |     |
| wewatte           |                 |                 | Group               |                    | 211 |
| Alutwatta.        |                 |                 | 185 Ampiti a Group  | Ampitiya           | 83  |
| Lwatta.           |                 |                 | 218 Ampitiya        |                    |     |
| Alutuwatte        | 4               |                 | 82 Seminary         | Ampitiya T. ...    | 83  |
| Alutwewa          |                 |                 | 224 Ampittiakanda   |                    |     |
| Aniakuli [31 ..   |                 |                 | W52                 | Mamotykan          | 86  |
| Amanadov a [ Sec  | Pari angolla    | ...             | 202 Imugenawatta    | Amu ge naw atta... | 58  |
| Mahadoval         |                 |                 | Amunugoda           |                    |     |
| Amsgillyabena     |                 |                 | Amunupure           |                    | 3   |
| maranewaile       |                 |                 | Amurth velly        |                    |     |
| [ See Nichola     |                 |                 | [See Unugalla       |                    |     |
| Oyal              |                 |                 | Ge.]                |                    |     |
| Amarapati         |                 |                 | 21 Amutagoda        |                    | 234 |
| Am badeniya       |                 |                 | 121 Anabuliya       |                    | 24  |
| Group Z99 ..      | Ambateniy a     |                 | An aip anthy [21    |                    | 224 |
| Am ba gahahena    |                 |                 | Anand a Valley      |                    | 153 |
| Go                |                 |                 | 17                  |                    |     |
| A mliagahahena    |                 |                 | 206                 |                    |     |
| Ambagahavila      |                 |                 | 67 An avagal Group  |                    | 224 |
|                   |                 |                 | Anchor              |                    | 248 |
| Ambagala          |                 |                 | 121 An eoom bra     |                    |     |
| Ambagampola       |                 |                 | 130 Group 0020      |                    | 185 |
| bAmb agasdowe     |                 |                 | 211 Andaga,lakanda  |                    | 153 |
| Am бага.stenne    | A mbagasdowe    |                 | 9 A flaw" pofide    |                    | 5   |
| Ambakandaw ila    |                 |                 | 21 Anda-Oluwa       |                    | 234 |
| Ambalam           |                 |                 | 224 Andapapa. GP.   |                    | 192 |
| Ambalama-         |                 |                 | Andaradeniya        |                    |     |
| kelle             |                 |                 | 248                 | Andana T.          | 219 |
| Ambalampitiya     |                 |                 | 24                  |                    |     |
| Amb al amwatta    |                 |                 | 67                  |                    |     |
| Ambalangoda       |                 |                 | Andaradeniya        |                    |     |
| [See Houton]      |                 |                 | Gp.                 | Andaratinni --     | 202 |
| Ambalangoda-      |                 |                 | nriAr.nn            | lioraketiya        | 105 |
| henyaya           | Amblangoda      | 92              | Andhella            |                    | 234 |
| Am halawa         | Poonkanda       | 101             | Andi akan d a ---   |                    | 105 |
| Am ban a A 92...  | Ambana          | 122             | Andiambalama        |                    | 206 |
| Ambanganga        |                 |                 | 179 Andiatenne C53  | Anditenne          | 3   |
| Group E26         | Waradumune      |                 | Andigama            |                    | 154 |
| Ambanpitiya       | Ambanpity       | 122             | Andigedara          |                    | 24  |
| Ambatenne         |                 |                 | Andirimada          |                    | 153 |
| B40               | Ambatenne       | ...             | Angamone New        | A ngamone          | 219 |
| Ambatenne         |                 |                 | knganaketiya        | Au ganaketti       | 68  |
| Ambatenne Gp.     | Mamarathotam    | 86              | krigantenne         | Angandurai T.      | 61  |
| W200              | Ambatale        | 153             | kn god a            | Angoda             | 9   |
| Ambatale          |                 |                 | Angodde             |                    | 9   |
| Amhatalawa        | A mhatal[MB. .. | 5               | tngomn wa           |                    | 154 |
| Ambawella         | Ambagolle       | 211             | Anerooowella        |                    |     |
| A n3 hecotta [See |                 |                 | 0244                | Angurnwell         | 232 |
| Pallekelle]       | Ambacotta       |                 | Angulana            |                    | 35  |
| Ainbekumbura      |                 |                 | Angurumulle         | Angurumulle        | 9   |
| [ See Patirade]   |                 |                 | Anhettiagama'       |                    |     |
| Ambakumbura       |                 |                 | Group               |                    | 130 |
| [ See Woodslee)   |                 |                 | Aniakande           |                    | 35  |
| Arnbena           | Amb an a        | 187             | Anihelunthan        |                    |     |
| Ambepitiya        |                 |                 | Vallipuram          |                    | 97  |
| Ambalakande       | Ambalakanthai   | 122             | Ankanrie p.67 ..    | Ankanda            | 179 |
| Z13               |                 |                 | Annfield Op. ...    |                    |     |
| kmlblaman a Gp,   | Amblamani       | 83              | Annamallai [See     |                    |     |
| 0317              |                 |                 | Mahadova]           |                    |     |
| Amblamandy        |                 |                 | knnamally           | Anna,malai         | 187 |
| [See W aita-      |                 |                 | Annandale C.40'0    | Tongul Totum       | 175 |
| lalaw             |                 |                 | Animalgala, [See    |                    |     |
| Ambokka [See      | A mbokkal T,    |                 | S. George's) ..     |                    |     |
| Kent]             | Bayley T.       | ...             | 245 Annavichena     |                    | 224 |
| Amherst D256 ...  |                 |                 | Annfield Op.        |                    | 40  |
| Amirdavally       |                 |                 | Annifield           | Oorandiella        | 24  |
| [ See Dec-        |                 |                 | knniesland          | Perla Kurugalla    | 101 |
| mayal             |                 |                 | 86 Anniewatte 03'18 | Anniewatte         | 83  |
| Amirdawallir &    |                 |                 | 86                  | Anningkande        | 210 |
| Sembuwatte        |                 |                 | 86                  |                    |     |
| Amirthavalley     |                 |                 | 86                  |                    |     |

| Estates.           | S & T. Names. | a   | Estates             | S & T. Names.     | a    |
|--------------------|---------------|-----|---------------------|-------------------|------|
| thonykande         |               |     | Ashbourne C2 ...    | Salem T.          |      |
| [See Matala        |               |     | Ashbourne [See      | Chetti Tatum      |      |
| W.1                |               |     | Harttleld]          |                   |      |
| arakka             |               | 192 | Asoka [ See         |                   |      |
| ppallagoda         | Appalagoda    | 192 | Carney]             |                   |      |
| tupthorpe          | Risapoo T.    | 68  | Aspokuna            | Aspoharai         | 61   |
| Arachchikat-       |               |     | Aspokune, R21       | Aspokuna          | 154  |
| tuwa [21           |               | 24  | Atakalan            |                   | 68   |
| Ar schchivilln     |               | 225 | Atale 2100          | Atalai            | 130  |
| Araclichiwatta...  |               | 225 | Italaw a. Z151. ... | Atuluwa           | 130  |
| Araelchi           |               | 97  | Atambewela          |                   | 388  |
| Arakagoda          |               | 105 | Atgalla [ See       |                   |      |
| Group              |               |     | Mariawatte]         |                   |      |
| Arakawil a [ See   |               |     | A tahaulhena        |                   | 68   |
| P ialukka Op.]     |               |     | A thertleld A47     | V aralipitty T... | 130  |
| Aralakanda         |               | 68  | kthorland           | Kahatapitiya      | 105  |
| Aratabapolla       | Bungala. T.   | 183 | Atherlton C4 ..     | Oomai D. T.       | 151. |
| Arambe             | Arambe        | 188 | Athgala             |                   | 154  |
|                    |               |     | Athurumande         |                   | 154  |
| Arambegama         |               | 234 | Atigala             |                   | 130  |
| Arambegama         |               | 3   | Atputha Est. ...    |                   | 154  |
| Factory            |               |     | Atlanta             |                   | 92   |
| Aram polla         |               |     | Attabagie Gp...-    |                   |      |
| Group R74          | Polis T.      | 154 | C489                | Altapolarn        | 219  |
| Arandamba-         |               |     | Attampettia         |                   |      |
| k itiya. Gp.       |               | 95  | W91                 | Altampettia       | 9    |
| Arandara Z103...   |               |     | Attanagalla         |                   | 248  |
| (See Atalel        | Arandare,     |     | Op.                 |                   |      |
| Arangoda           |               | 154 | Attanapola [See     |                   |      |
| Arangalla          | Arangolly     | 179 | Sirimedural         |                   |      |
| Aranjwela Cep, ... |               | 82  | Att avilluw a M..   |                   | 225  |
| Aranjwela Gp.      |               | 192 | Attville            |                   | 105  |
| Arapolakanda       | Arapolakanda  | 154 | Aranwela Go....     |                   | 82   |
| Arapolakanda       |               | 105 | Atu-Ela             |                   | 202  |
| 1360               | Arapolakanda  | 21  | Atugoda (See        |                   |      |
| Arasaddi           |               | 174 | Golinda Op.]        |                   |      |
| Anima              |               | 87  | Atukoralekanda      | Atukorale         | 68   |
| Arcadia            | Arend ic      |     | K23                 | Atuwagala.        | 68   |
| Ardallie [See      |               |     | Atuwagalla 1(1      |                   |      |
| Waverley]          | Tamillagolla  |     | Auchry Gp.          | Madawnl P. K,     | 180  |
| Arden Forest       |               | 35  | E108                |                   |      |
| Ardlaw D135 ...    | Brodie T.     | 49  |                     |                   |      |
| Ardross Z71 ...    | Panaritiya    | 130 | Auckland [ See      | Erumeepallam      |      |
| Ardutlic [See      |               |     | Mahadoal            | Kartu Bunga-      |      |
| Morantenne]        |               |     | Augusta C321 ..     | low               | 83   |
| A rel iyakele      |               |     | tvaregodde          |                   | 154  |
| Argyll             |               | 206 | Averikadu           |                   | 98   |
| [See Harring-      |               |     | Avington            |                   |      |
| ton]               | Kelavy T,     |     | (See Udabage...)    |                   |      |
| Arialai East ...   |               | 97  | kvington Z77 ..     | Abala             | 130  |
| Arialai Sipp io-   |               |     | kvisawella A33      | Veragolla         | 130  |
| ai                 |               | 97  | Avoca D10           | S. Val aymalla    | 49   |
| Arialai West ...   |               | 97  | Avondale [See       |                   |      |
| Ark, The           |               | 35  | Hi tigurugama]      |                   |      |
| Armagh Z79 ...     | Akre, T.      | 122 | Awliscóm he         | Kongahamaram      |      |
| Armitage Hill ...  | Wakewella     | 68  | si ma               | Ayagame.m         | 234  |
| Arnasalamwatte     |               |     | Ayanankai           |                   | 98   |
| [See Hamilton]     |               |     | Ayr A 56            | Palhorakanda      | 130  |
| Arnhall            |               |     | B ad ahedde         |                   | 154  |
| [See Amp ittiar    | Kudelwatte    |     | Railagama           |                   | 206  |
| kanda]             |               |     | R add egama         | Baddegama         | 68   |
| Ar rattnne C366    | Arratenna     | 149 | R ailiegama a (See  |                   |      |
| Ar den a C3 ...    | Arsilakande   | 5   | Spring Valley]      |                   |      |
| Ar thi Lech ehi ma |               | 61  | Badullagaba-        |                   |      |
| Ar ;hurdale        |               |     | hen a               |                   | 248  |
| Group              |               | 234 | iladugama B93       | Badugam a         | 105  |
| Arthur's Hill      |               |     | Bad uragalla ...    |                   | 105  |
| Gp.                |               | 122 | Badureliya          |                   | 105  |
| Aragam Bay ...     | Hettiya T.    | 21  | Baganill a W132     | Baganilal         | s    |
| Aru gu rely        | Arusaley      | 97  | 13 r. harundrah     |                   |      |
| Antonia            |               | 83  | C51.                | V arand ah        |      |
| Ar ,vellcheria     | Kudappu T.    | 225 | 13 kers' Farm       |                   |      |
| Ascot              |               | 219 | [See Mahagae.       |                   |      |
| Ascot [See         |               |     | totta]              |                   |      |
| Seaton]            | Seetha,       |     | Balahowa            |                   | 248  |
| Asgeria,           | [Aegis]       | 185 | Rai Ptah &term e    |                   |      |
|                    |               |     | O541                |                   | 232  |



| Estates.            | S & T. Names.  | at     | Estates.          | S & T. Names.   | at   |
|---------------------|----------------|--------|-------------------|-----------------|------|
| alagala             | Balagahateana  | 68     | Barnagalla 0216   | Varnagalla      | 58   |
| <b>alagalakanda</b> |                | 35     | Barra [See        |                 |      |
| Balagolla [See      | Balagolla      |        | Springwood]       | Barrawatta      |      |
| Pallekelly Op.]     |                |        | Barrington Z2 ... | Kebellagastenna | 122  |
| Balahela Z49 ...    | Balahela       |        | Barton C307 ...   | Dikmadda        | 183  |
| [See Cdabage]       |                |        | Mass Rock C44...  | Peraakoodu      | 219  |
| Balapokuna          |                |        | 3atadola          |                 | 234  |
| Group               | elthiletchemy  | 231    | Batadolahena      |                 | 248  |
| Balangoda           |                |        | lataduwa          |                 | 68   |
| Group               |                | 17     | Bataendiniya      |                 | 234  |
| Balantota           |                |        | Batagoda 1133 ... | Batagoda        | 202  |
| Group 018 ..        | Balantota      | 6      | Batahena          | Batahena        | 105  |
| Balawatta           |                | 24     | Batahena No. 2    | Batahena        | 105  |
| nalawattala         |                | 154    | Bata bens ...     |                 | 248  |
| Balaweatara         |                | 154    | Batahena          | Batakada        | 202  |
| Balawina            | Balawina       | 228    | Batakada          |                 | 234  |
| l3albedie           | Algamawatta    | 122    | Batahena (2) ...  |                 | 238  |
| Balgownie [See      |                |        | iatakanda         |                 | 203  |
| Oaklands]           |                |        | Batakande-        |                 |      |
| Balipole.           |                | 9      | watta             |                 |      |
| Balfaeadua E24      | Uralavellie    | 7' 183 | Bataketiya        |                 | 105  |
| Ballagalla [See     |                |        | Ratp In           | Batalagoda      | 68   |
| Glen                | ['Diagonal     |        | Batalagoda 1140   |                 | 154  |
| W921                | gallagolla     | 87     | fiataragoe OP     |                 | 105  |
| Ballagalla Ella     | ffalungale     | 211    | Batalawatte Gp    |                 | 136  |
| W79                 |                | 24     | gatapandure       | Kurunduhena     | 35   |
| Balloongalla        |                | 49     | Bataduwa          |                 | 68   |
| Ballunore ..        |                | 188    | Batawalakanda     |                 |      |
| Balmoral            | Wambaragalla   | 24     | watta [See        |                 |      |
| Bambragalla         |                | 154    | Talbot Estate'    |                 |      |
| esatribevraAte      |                |        | Batekanda         |                 |      |
| Bambewatte ..       |                |        | Batgodde          |                 |      |
| Bambaragalla        | Peria Bambra.  | 49     | [See Black-       | Batagoda        |      |
| [See Ella] -        | kelle          |        | wood]             | Tongal T.       | 40   |
| Bambralcelly D12    |                |        | Batbforel         |                 |      |
|                     |                |        | Batagn Ila [See   |                 |      |
| Bambrella [See      | kmurthavelly   |        | Knuckles Op.]     |                 |      |
| Knuckles Op.]       | Panja P. T. .. | 173    | Battagolla        | Battagollai     | 155  |
| Banchory            |                | 24     | Battalgalla C13t  | Vattagalle      | 40   |
| Bandara             |                | 216    | Battawatte Gp     |                 |      |
| Bandarabedde        | Bandarawatte   |        | W175              | Battawatte      | 173  |
| ndara Eliya         |                |        | Battuluoya [2]    |                 | 24   |
| [ See Damba-        |                |        | flattuluoya       |                 | 24   |
| tenne Op.           | 'uthu Xadu     |        | Batuahena         |                 | 193  |
| W80]                |                |        | Batuambaya        | Batuampai       | 61   |
| Banuarapola         | 3andarapola    | 188    | Batuwatta         |                 | 64   |
| Op. E47             |                |        | Bayswater [Set    |                 |      |
| Bandarawatta        | landarawatte   | 122    | Notting Kill]     |                 |      |
| Gp.                 |                | 24     | Beaconsfield      |                 |      |
| Band arawatte...    |                | 35     | 0401              | Nillawatthaie   | 175  |
| Bandarawatta...     |                | 154    | Reacon•fiel       | Bamboomalle     | 228  |
| Bandarawatta...     |                | 234    | Bearwell Op.      | Veragollie      | 49   |
| Bandarawatte...     |                | 234    | Beaufort          | Ilongalla P. T  | 228  |
| Gp.                 |                | 206    | Beaumont Op       |                 |      |
| Band arawatte...    |                | 248    | C490              | 3omawatte P. K. | 220  |
| Bandarawatte        |                | 87     | Beau Sejour K5(   | Korangu Malls   | 68   |
| 12]                 |                |        | Fleaavai• W13..   | Pinnekotte      | 87   |
| Band arawatta...    |                | 151    | lebilapitiiya AS  | Bibilapitiya    | 122  |
| Bandarawela         |                | 24     | Behrose           |                 | 208  |
|                     |                | 24     | 'lechert on [See  |                 |      |
| Bandiapolawatta     |                |        | Tudngalla         | Allanally       |      |
| llandirippuwa       |                |        | Beekin gt on ..   | Ifenikawatta    | 245  |
| Bandurawa,          |                |        | Beddegarna        |                 | 155  |
| Banff [See          |                |        | Beddegama C396    | Pethugama       | 149  |
| Dunkeld]            |                |        | Beddegedera (2    |                 | 234  |
| Bangalawatta        | Babymalay      | 154    | Reddewells Z12'   | Beddewella      | 31   |
| Banjo Land          |                | 35     | Reeriyabe•rldn    |                 | 174  |
| Bannekgama          |                | 154    | Belawankande      | Be] awankande   |      |
| Bannekgama          |                | 154    |                   | Thotam          | 131  |
| Barbara             | Uchchimalay    | 151    | Relga             | Thangakoloy     | 131  |
| Barcaple            |                |        | Beligama E122...  | Beligama        | 180  |
| Bargany             |                |        | Reliair A76       | Nona T.         | 131. |
| [ See Fairlawn]     | Ifilewatte     |        | Bellans [ See     |                 |      |
| Bargrovo C433...    | Yerunwuker     | 175    | Dslkeith 1        |                 |      |
| Bariagodne          |                | 154    | Bell's Carden     |                 |      |
| Barigoda [2]        |                |        | [See Craig-       |                 |      |
| Barkindale          |                |        | head]             |                 |      |
| (See Stamford       | Ruagolle       |        |                   |                 |      |

| Estates.           | & T. Names.     | CW<br>u4 | Estates.          | S & T. Names.   |
|--------------------|-----------------|----------|-------------------|-----------------|
| Bellwindle         |                 | 95       | Blackstone [See   |                 |
| Bellwood 0114...   | Naliawattie     | 93       | Kenilworth        |                 |
| Bellwood           | Tenna T.        | 234      | UJ                |                 |
| Belmont            | Brock D. T. ... | 131      | BlaakWater de     | Seethe Letcheml |
| Belmont            |                 | 193      | Blackwood W35...  | Puthu T. ...    |
| Belmont Group      | Belgoda         | 155      | Blackwood         |                 |
| Belton D15 ...     | Nato Watagoda   | 49       | Upper             |                 |
| Belungals. ...     | Velankoly       | 3        | [See Glens" pore] | Tay T.          |
| Benachie CO ...    | Menatchie       | 46       | Blair Athol C140  | S. Darrawellai  |
| Benhead W164       | Kelangama       | 211      | Blairavon         | Singara Watte   |
| Ben Lomond ...     | Niattatenne     | 228      | Blairgowrie       |                 |
| Bentota Group      |                 |          | [See Letheath Y]  | Sundrawatte     |
| K27                | Omawatta        | 68       | Blairlomonnd      |                 |
| 13Pnvoula Group    |                 |          | W225              | Athiarawatta    |
| B162               | Pattampassi     | 183      | Blantyre (See     |                 |
| Beraliaddara       |                 |          | S. Andrew's       |                 |
| (Bee Daisy Val-    |                 |          | Op.)              |                 |
| ley Grp.) ...      |                 |          | Blarneywatte      |                 |
|                    |                 |          | W44               | Raniwatte       |
| ffilrart, 0139 ... | Oceroot         | 40       | alinkbonnie       |                 |
| deredewelle        | Kelemy T. ..    | 185      | C142              | Velangiponni.   |
| Beranawa Z135...   | Bet aMt         | 58       | :3loomfield       | A.bra T.        |
| Bere Ferrero ..    | VENkalanचना     |          |                   |                 |
|                    | or Gilimale     | 234      | Bloomfield        |                 |
| Berlin             | Allukkullai     | 258      | Bloompark         |                 |
| Berns              | Iorambawa,      | 155      | Blue Spec         | Autalawa        |
|                    |                 |          | Borlagalla        |                 |
| Bernard            |                 | 25       | Bodagal a         |                 |
| Bern-Molt ..       |                 | 234      | sodnoulla         |                 |
| Berny's Land ..    |                 | 234      | Group             |                 |
| Rerragalla W14     |                 | 87       | Bogah Rood a ...  | 69              |
| l3...rry Cove ...  |                 | 155      | logahapitiya      |                 |
| Berryhill 2145 ... | Berragollai     | 131      | 0110              | Pogapitty       |
| Bert Hill ...      |                 | 105      | Bogahapitiya      |                 |
| Berubeula          |                 | 202      |                   | 155             |
| Beruwana           | Veruwane        | 131      | logahawals. ..    |                 |
| Beruwella [See     |                 |          | logahawatta       |                 |
| Ingurugalla        | Veraella        |          | D16               | Bogawatte       |
| Op.]               |                 |          | Bogala            |                 |
| Beryl              |                 | 68       | Bogamuwa          |                 |
| Bets,              |                 | 98       | Bogasheina        | Bogassena       |
| Bethel             |                 | 98       | logaspitiya       |                 |
| Iletwortl. 0311... |                 | 98       | Dogawana Op.      | Tongal Patina   |
| Bettiyagoda        |                 | 65       | Bogawantalawa     | 40              |
| Belcrics. 1L2      | 3ibilioya       | 155      | C83               | Bogaw antalawa  |
| Bibile Gp.         |                 | 202      | Bogolla           |                 |
| Bibilloyatenne     | Jappitan T. ... | 174      | Bohapugoda ...    | Bogolla         |
| Z29                |                 | 131      | Bohemia           | 220             |
|                    |                 |          | Bokkaw oda        | 93              |
| Bibulegodawatte    |                 |          | Bolagaroa         | Bohme T. ..     |
| filhulgodela       |                 | 68       | Bollagalla, 0323  | Bettipolawatte  |
|                    |                 | 193      | Bollagalla,       | 65              |
| Sthanimulla        |                 | 106      | Lower [See        |                 |
| Billingahena       |                 | 122      | Rillagal123       |                 |
| Bimma              | Fernando T. II  | 106      | Bollarg           | Xanrlawatte     |
| Rinoya 1:77        | Rozella         | 106      | Bolapahura        | 155             |
| Botanic!.          |                 | 46       | Bolossa           |                 |
| Birkin [See        |                 | 10       | [See Lowmontl     |                 |
| Cocoawatte]        |                 |          | Bome.luwatte      |                 |
| Bisso Dols. ..     |                 | 193      | p.                |                 |
| Blittacy [See      |                 |          | Bombaga.11a       | 234             |
| Singara-           |                 |          | [See Down-        |                 |
| atte]              |                 |          | sidel             |                 |
| Bitterne           | Sinna Accra T,  | 175      | Bomugama          |                 |
| Blackande          |                 |          | Bom buw ala [Bee  |                 |
| Blackburn C511     | Blackbourne     | 220      | Lowmontl          |                 |
| Blackford (See     |                 |          | Bombuwala-        | Bombuwala-      |
| Kanapedi-          |                 |          | kanda B150 ..     | kanda           |
| wattiel            | Vardoray T.     |          |                   | 106             |
| Black Forest ...   |                 | 220      | Rnmerluira,       |                 |
| Black Friars ...   | Santosum D. T.  | 193      | Bomham Bayn.      |                 |
| Blackfriars        | I:Tda Abarakka  | 228      | tun 7155          | Annamalay       |
| Black Pearl A65    | Kalumutuketlya  | 131      | Bomugama          | 206             |
| Blackpool D209     | Dobson Nadu ... | 214      | Bon Accord V.84   |                 |
| Blackstone E138    | Kochika T. ...  | 180      | [See Robglll      |                 |
|                    |                 |          | Gp.]              | Wane Kadn       |

| Estates.                        | S & T. Names.    | ca  | Estates.                        | 6 & T. Names. \            |                   |
|---------------------------------|------------------|-----|---------------------------------|----------------------------|-------------------|
| Bon Accord ...                  | Akkira P. T. ... | 65  | Broomhill                       |                            | 231               |
| Bopitigama                      | Bopathpitiya     | 234 | Broom Hill                      | Puthu Cardu                | 248               |
| Bopiti k and a-watta            |                  | 234 | Broughton W81                   | Marpity                    | 87                |
| Bopatte Kurundu-watta           |                  | 248 | Brownlow and Tarr 0408          | Crablx D. T. Wright 1), T. | 175<br>175<br>106 |
| Rope                            |                  | 131 | Brunswick Op.                   |                            | 202               |
| Bopekanda                       |                  | 131 | Bubulelanda                     | Morawaka T. Bulathiagamam  | 17                |
| Bopekanda Gp.                   |                  | 131 | Budgeofred                      |                            |                   |
| Bopette [See Lellopitiyal]      |                  |     | Bulatgama                       |                            |                   |
| Bopitiya [See Girindi Ella Op.] |                  |     | Bulatkatte                      | Tongal T,                  | 288               |
| Bopitiya                        |                  |     | Bulatota [See Springwood]       |                            |                   |
| Bopittia Op. 0115               | Pogapiti ...     | 93  | Bulatwatte Op.                  |                            | 176               |
| Borakanda, Cp. K67              | Borakanda        | 69  | Bulatwatte [See Metals. West]_  | Voththilalkadu             | 155               |
| Borala                          |                  | 193 | Flullana Ella ...               |                            |                   |
| Boralesgamuwa                   |                  | 35  | Bulugahapitiya                  |                            | 131               |
| Boorendagahamawattahena...      |                  | 122 | thilugahatenne                  |                            | 155               |
| Boowelikade 'rekkawatte         |                  | E2  | Bulugahawate                    |                            | 206               |
| Borupana * ...                  | Oligodakallie    | 106 | Buluwehena                      | Mantotum                   | 6                 |
| Borrowdale                      | Muganamalai      | 17  | Bumana                          |                            |                   |
| Boscombe                        |                  | 65  | Bundland D209                   | Kullawattie                | 214               |
| Bossward 0214 ...               |                  | 122 | Bundland No. 2                  | Puthu Acre ..              | 214               |
| Botale No. 2                    | Neligasgoda      |     | Bungalow Field                  |                            | 220               |
| Bovillae (See Hemingford)       | Sitama T. L. T.  | 258 | Bungiriya [ See Wellandura Gr.1 |                            |                   |
| Bowagamma                       | Bowagamma        | 151 | Bunyan & Ovoca C402             | Bunyan                     | 176               |
| Bowatte [See Ukuwelal]          |                  |     | Burnside Gp, C535               | Wattagolii                 | 232               |
| Now hill 049 ...                | Ancha ankatta    | 151 | Bushby Park ...                 | Noorbhai                   | 106               |
| Bowlana Gp, 0116                | Vathulana        | 93  | Ruttala Gap ..                  | Narmandy                   | 201               |
| Boyne, The                      | Botiyatenne      | 228 | Cabragalla [See Medakandal      |                            |                   |
| Brae Group E8                   | Sudugolla        | 192 | Cabragalla [See Poona-grain.]   | Cabragollal                |                   |
| Braemar                         | Muturnally       | 175 | Cabroosa Ella                   | Caberagol's                |                   |
| Braemore D17 ...                | Kodiimalie       | 49  | Cairness D134...                | Kabarachalli               | 188               |
| Bromley D173...                 | Kaha Oya         | 199 | [See Mattakeno]                 | Sinnia Matta kolle         |                   |
| Brampton Gp, W198               | Muttetugama      | 92  | Cairn Hill [See Eadella Gp.]    | Kan ivasel                 |                   |
| Brandenburg                     | Perakol T.       | 87  | Caledonia D18 ...               | Tyspane                    | 49                |
| Braughing W165                  | Moragolla        | 211 | Caledonia [See Meeria, Cottal   |                            |                   |
| Bray W17 ...                    | Batagodde        | 92  | Caledonia Y166                  | P. Kaltonie                | 228               |
| Brayton                         |                  | 106 | Callander ...                   |                            | 69                |
| Breadalbane [See Ambalangoda]   |                  |     | Callander [See King's Lynn Op.] |                            |                   |
| Brebelholz OF                   | Goalie. D. T.    | 69  | Calloogallatenne                |                            | 182               |
| Ovilla                          | Bridgend         | 6   | Calmunai                        |                            | 21                |
| Breslan                         |                  |     | Ca.lsay 119                     | Mullugassene               | 49                |
| Bridgend                        |                  |     | Calton Hill                     | S. Caldone                 | 228               |
| Bridstowe [See Pitiakande]      |                  |     | Cameron's Land [See Rosital     |                            |                   |
| Briclwell C82 ...               |                  | 40  | Camillus                        |                            | 241               |
| Brief                           | Silvakande       | 106 | Cannethan D238                  | Arli Dora 1 To-<br>tutt    | 231               |
| Brindaban N                     | Ellawatte        | 131 | Campden Hill M3                 | Kanthripani                | 262               |
| Brindabana                      |                  | 131 | Campion Go. C86                 | Galpodavu                  | 40                |
| Broadlands [See Rondura]        | Kalugala         |     | Cannavarelle                    |                            | 216               |
| Broad Oak [See Lethenty]        | Mundie T.        |     | Captain's Garden                | Cappittan T. ..            | 69                |
| Bromley [ See Ouvahkellie]      | Bromley          |     | Ca ptain's Garden               |                            | 225               |
| Brooklands                      | Bai T.           | 6   |                                 |                            |                   |
| Brooklyn                        |                  | 202 |                                 |                            |                   |
| BrooksIde Op.                   |                  | 69  |                                 |                            |                   |
| Brookside D257                  | Ohedie           | 245 |                                 |                            |                   |
| Brookside No. 2                 | Neeravie T. ...  | 35  |                                 |                            |                   |
| Brookside                       | Nalagasdenlya... | 106 |                                 |                            |                   |
| Brookside and Diyabnula         |                  | 220 |                                 |                            |                   |

| Estates.         | S & T. Names.       | a   | Estates.                | S & T. Names.            | 50   |
|------------------|---------------------|-----|-------------------------|--------------------------|------|
| ambagam          |                     | 98  | Chilavattai             |                          | 205  |
| rbeal            | ISee                |     | Chiselhnrst             | Epilagala                | 132  |
| keel and)        |                     |     | Choisy <b>D240 ...</b>  | Karnagalla               | 218  |
| Y Land           |                     | 188 | Choisy                  |                          | 231  |
| az               | Samerivelli         | 40  | Cholankandie            |                          |      |
|                  | P. K.               |     | [See] Craig-            |                          |      |
|                  |                     |     | head                    | Cholankandel             |      |
| la.sbeek D20     | Heelis D. Puthu     | 49  | Choughleigh             |                          |      |
|                  | T.                  |     | [See Peacock            |                          |      |
| ur.lman          | Kehelhena           | 155 | GP.]                    | W ahagapitiya            |      |
| Carlsbad         |                     | 36  | Christy's Land ...      |                          | 155  |
| Carlofield       |                     | 155 | Chrystler's             |                          |      |
| Carl's Villa ... |                     | 206 | Farm D21 ...            | Palanglemalle            | 49   |
| Carlton          |                     | 193 | Awn d ikkadn            |                          | 98   |
| Carnarvon Op.... |                     | 25  |                         |                          |      |
| Carney Y3 ...    | Karr]i              | 234 | Church Hill ...         |                          | 181  |
| Caroline Gp.     | Inukuwatlio         | 46  | Cinchona                | Talgama                  | 152  |
| Caroline B49 ... | Etingernwatte       | 106 | <b>Citrus Group</b>     |                          |      |
| Caroline         |                     | 155 | <b>K39</b>              | Narawala T. ...          | 69   |
| Caroline CD. --  |                     | 155 |                         |                          |      |
| uarrigma [See    |                     | 40  | Clara Z184 ...          | Morawatte                | 132  |
| halfoowellal     |                     | 206 | Claremont [See          |                          |      |
| Carrington Op.   | 3inne Nadu T.       | 175 | St. Aubin] ...          |                          |      |
| Caskieben        | Kastal] yw atte     | 69  | Clarence Hill           |                          |      |
| Ca-tle Hill ...  |                     | 69  | B169                    | <b>liorawala T. ...</b>  | 106  |
| Castlemain       |                     | 212 | Clarendon ...           |                          | 34   |
| Castlemilk C472  | Passumallay         | 41  | Clarendon               |                          | * 49 |
| Castlereagh C145 | Kelly Accra T.      | 249 | Clarendon               |                          |      |
| Caşuarina Tree   |                     | 65  | [See Woods              |                          |      |
| Garden           |                     | 93  | lee]                    | <b>Kandy D. T.</b>       | 155  |
| Catherine urn    |                     |     | Claribel                |                          |      |
| Cathermallie     |                     |     |                         |                          |      |
| Caton [See (lam- | "Dona T.            | 185 | Clariceland             |                          | 105  |
| madua Gp.1       | 4. Dandande         | 58  | Clariston Op.           | <b>Ehelakande</b>        | 233  |
| Catsfield (See   | lonnamedi           |     | Claverton [See          |                          |      |
| Ninfieldi        |                     |     | Lethenty]               | <b>Mullan T.</b>         | 41   |
| Ca ttratenne E72 |                     |     | leveland                | legane                   | 165  |
| Cattarem C217 .. |                     |     | Cleveland               | Komar' T.                | 176  |
|                  |                     |     | [See Yatadola]          | Kahamnlla                |      |
| Catton W5E       | Keenapatte          | 235 | <b>Cliveden</b>         | Kalla Male               | 229  |
| ISee Poona-      |                     |     | <b>Cliton [ See Ke-</b> |                          |      |
| galls]           |                     |     | <b>helwatte]</b>        | Clawatte                 |      |
| Cecillyan        | .ttuwala            | 131 | Cliveden                |                          | 229  |
| Ceeilton Gp.     | lelvaltanda         | 21  | .;live Land ..          | Yakambe                  | 65   |
| 4190             |                     | 41  |                         |                          |      |
| Chalmers [See    | Seenagolly          |     | Clodagh E27 —           | Padiri T.                | 188  |
| Mayfield Op.]    |                     |     | Clontarf [See           |                          |      |
| Pliant Ivan      |                     |     | Glsnrims                | Ka.landara               |      |
| Chapelton C87    | Hanikawatte         | 193 | Clouara Mee             |                          |      |
| Charing Cross    | 17                  | 131 | Farnham] ...            |                          |      |
| 1; ;eo Wootton   | tarsal <b>D. T.</b> | 202 | Clovalley               | Welihinda                | 132  |
| Charley Mount    |                     | 193 | Clovis                  | Clovis T.                | 155  |
| Charleymore OP.  | Ridiwita            | 229 | <b>Chines Z42 ...</b>   | P. Curiana               | 132  |
| Charlie Hill A46 |                     | 21  | Clyde 532               | Cooroondoovratte         | 106  |
| Charlie Hill ... |                     | 10  | <b>Clydesdale [See</b>  |                          |      |
| Charvie          | Waradapulle T.      | 220 | <b>Balmoral] ...</b>    |                          |      |
| Charston         |                     | 98  | <b>Cobo Cp. W27</b>     | Cova T.                  | 10   |
| Chatsworth - - - |                     | 98  | Cockburn's Land         |                          |      |
| Chasadawold      | Raja T.             | 10  | [See Kahn-              |                          |      |
| Chase            |                     | 98  | <b>galls]</b>           |                          |      |
| Cheddichaddi [2] |                     | 98  | Cocoawatte W176         | Kokowatta                | 173  |
| Gieddikadit ...  |                     | 98  | Cocogalla <b>Op.</b>    |                          |      |
| Chelsea W273 ... |                     | 98  | W177                    | <b>Cokagolle</b>         | 174  |
| Chelvarayan Op.  |                     | 131 | Coffeeland              |                          | 10   |
| Melva ray an     | Pa l al Macho,      |     | Colgrain                |                          |      |
| Pavalam          | kandai              |     | Collongalla             |                          |      |
| Chempadu         |                     |     | Oolombogama             |                          |      |
| 'Chariton. ...   | Chettiya T.         | 131 | Colonna                 | <b>Kollevenne T. ...</b> | 229  |
| Chertsey [See    |                     |     | Comar [See              |                          |      |
| Ganapalla]       | fngiriawatte        |     | Taplaw]                 |                          |      |
| Chesterford Op.  |                     |     | Comewell [See           |                          |      |
| Z68              | Indurana            |     | Dalkeith]               |                          |      |
| Chetnole [S ;    | Pa l al Macho,      |     | Concordia <b>D258</b>   | <b>Kallalawatte</b>      | f45  |
| Meddakanda]      | kandai              |     | Comilla                 |                          | V9   |
| Chettychena      |                     |     |                         |                          |      |
| Chatty Land      |                     |     |                         |                          |      |
| ]See Opala-      |                     |     |                         |                          |      |
| gala Op.]        |                     |     |                         |                          |      |

| Estates.               | S & T. Names.           | Estates.                 | S & T. Names. | Page       |
|------------------------|-------------------------|--------------------------|---------------|------------|
| Compenyhena            |                         | <b>193 Dalukoya [See</b> |               |            |
| Condegalla D239        | <b>Kondagolla</b>       | 231 <b>Ratnatenuel</b>   |               |            |
| Congawatte             | Rubber <b>T.</b>        | 245 Dalukella            | Batuwatte     | 122        |
| Connadeniya            |                         | 102                      |               |            |
| Conning                | <b>Hatale</b>           | 180 Daiukgala            |               |            |
| Copon                  |                         | Dalukgalla 1r1f2         | Thalukkollai  | 235        |
| [See Wtrim]            | <b>Motchakottay</b>     | Dalupathgedera           |               | 206        |
| Conshirl               | <b>Dalayaya</b>         | Daluwellagoda...         | Patbakadai    | 107        |
| Contraduwa             |                         | <b>Daiveen Y42 ...</b>   | 3iina Totudm  | 229        |
| Coodadawa [See         |                         | <b>Dambadeniya</b>       |               |            |
| Mahadova]              | Coodadawa               | <b>watts.</b>            |               | 155        |
| Coodoogalla 056        | Udaweeral               | Dam bagann,              |               |            |
| Coolbawn 010           | <b>Amarathavolla</b>    | [See lidaha,             |               |            |
| Coombeewood D25        | <b>S. Katukelie</b>     | villal                   | Tambugolle    |            |
| Cooroondoo-            |                         | Dam nagasta-             |               |            |
| watts. C220 ...        | Kurunduwatta...         | lawa                     | Sikes D. T,   | 50         |
|                        |                         | 1ambahena                | Dambaheria    | 202        |
| Caren D26              | 3. Katnkellie           | <b>Dambala Ela</b>       | Dambalaella   | 107        |
| Corfu                  | Puthu Kadu              | Jambarawe                |               |            |
| Cottagalla             | Kottagalla              | Uyanwatta                |               | 256        |
| Oodtaganga, C536       | Kotankandai             | Dambatenne               |               |            |
| Court Lodge D197       | Kartlas                 | Gp.                      | Puthu Kadu    | 87         |
| Craig W82 ...          | Puthu Nagawatt'         | Dambawinue               |               |            |
| Craigorest             | Kahatapitlya            | [See Well                |               |            |
| Craighead 0218         | <b>Maryville</b>        | mada]                    |               |            |
| Craighill [See         |                         | iambekanda               |               | 132        |
| Lanka]                 |                         | Damblagolla              |               |            |
| Craige Lea D27         | Tangapu T.              | Z61                      |               | <b>132</b> |
| <b>Cragie</b> Park     |                         | Dambugaha-               |               |            |
| [See Wapiti-           |                         | watte [21                |               | 25         |
| gaunt]                 |                         | Daintugaha               |               |            |
| Craingilt              | <b>YaInkamata</b>       | Kurundu-                 |               |            |
| aigmere W97            | <b>Gongaltennal</b>     | <b>watts</b>             |               |            |
| Craigneish [See        |                         | Dambulagala              |               |            |
| Pathregalla]           |                         | [See Pita-               |               |            |
| Cranford Hill...       | <b>Kovilkande</b>       | kande.]                  | Tamilakolla   |            |
| Cranley D28 ..         | <b>Ooravalley</b>       | Darabulande              |               | 249        |
| Craven                 |                         |                          |               |            |
|                        |                         | Dambuluna                |               | 235        |
| Crooswatte             |                         | Dam buluw an a           |               |            |
| Crowther's Land        | <b>gamy T.</b>          | <b>GU</b>                |               | 235        |
| Cruden, Lr. 0462       | <b>Sholankande</b>      | Dambuwatte               | [lamb awatte  | 132        |
| Cruden, Up [See        |                         |                          |               |            |
| Gouravilla]            |                         | Dambuwa                  |               | 156        |
| <b>Crurie [See Pa-</b> |                         | <b>Dambuwa</b>           |               | 206        |
| tupaula]               |                         | Dambuwa (2)              |               | 149        |
| Crystal Bill EWE       |                         | <b>lattibuwa, Group</b>  |               | 249        |
| Cailcagh B86           | <b>Kalavella</b>        | Dambuwamu-               |               |            |
| Cniltfargie            |                         | kalana                   |               | 25         |
| Cullen W9 ...          |                         | Dammeria                 |               |            |
|                        |                         | Group W105 ..            | Dambugolla    | 216        |
| Culloden B53 ...       | <b>Kosgolla</b>         | Dampe                    |               | 36         |
| <b>Cupugampota</b>     | <b>Kendakaduwa</b>      | Dampitiyawatte           |               | 25         |
| <b>Cwm. The D128</b>   | <b>Pliukandemalle</b>   | Dampitiya                | Dampiti       | 17         |
| Cymru [See             |                         | Dampota                  |               | 193        |
| Tangkelle]             | <b>Cambry</b>           | 7anagala                 |               | 132        |
| <b>Cyprus</b>          |                         | lanawkande               | Danawkande    | 249        |
|                        |                         | Dandukakula (2)          |               | 193        |
| Dabar [See             |                         | Dandukelawa              |               |            |
| Illuktenne]            | <b>Rettavahugi</b>      | [See Vellai              |               |            |
| Dabaragalla            |                         | Cyril                    |               |            |
| [See Ellawatt          |                         | Dandukattiya             |               | 69         |
| tie]                   |                         | Dang Eau Estate          | Yerlacre      | 185        |
| Dabegalla              |                         | <b>Dangampola</b>        |               |            |
| Dad agarauwa           |                         | [See Malde-              |               |            |
| <b>Daigalla</b>        |                         | <b>niya]</b>             |               |            |
| Daisy Land -           |                         | 132 Damgaspitiya_        |               |            |
| Daisy Mount -          |                         | 249 watte                |               | 156        |
| <b>Daisy Valley</b>    |                         | 132                      |               | 188        |
| <b>Group</b>           |                         | 155 Dangkande E31        | P. Dangkandel | 83         |
| Daisy Valley -         | <b>Halgasmulla</b>      | 155 Dangolla             |               | 323        |
| Dalhousie 0417...      | <b>Nallatanni T....</b> | Dangolla                 |               | 156        |
| Dalkieth Gp.           |                         | Dangolla (2) - -         |               | 25         |
| 1379                   | <b>Latpandura</b>       | Dankelawatta             |               | 202        |
| <b>Dalukottuwa</b>     |                         | <b>Dankoluwa</b>         |               | 249        |
| <b>Dalleagies C217</b> |                         | Danpillewa               |               | 25         |
| [See Catta-            |                         | Dansala                  |               |            |
| remi                   | <b>Connamedl</b>        | Danwa la                 |               | 25         |
|                        |                         | Danwalakatuwa            |               | 206        |
|                        |                         | Danzil                   |               | 156        |

| Estates.                           | S & T. Names.     | Estates. | S & T. Names.                  | a<br>85<br>n4                                       |
|------------------------------------|-------------------|----------|--------------------------------|---|
| Daphne K58 ...                     | Sinna T,          | 69       | Deloluwa Z155 ..               | Theloluwa 132                                       |
| Darkotuwa                          | ...               | 205      | Delpotonoya C538               | Patchakadu 233                                      |
| Darlington [See Peacock Op.]       | Wawapitiya        |          | Delta Op. C496                 | P. Patchakadu (E), Daison T. (N), Palaya T. (S) 220 |
| Darlington                         |                   | 69       | Deltotte Op. ..                | Deltotum 93   |
| Darrawella 0150                    | Palawaley         | 41       | Delwella                       | Delwella 235  |
| Dartonfeld B173                    | Barawagoda P.K.   | 107      | Delwita Op. Ri                 | aamhadagalla 156                                    |
| Dartry Op. C499                    | Peria Kahawatli   | 220      | Demalakada-watta               | Demalagewatta 107                                   |
| Davud Gp.                          |                   | 193      | Dematagolla                    | 249   |
| Davulkurunda                       |                   | 25       | Dematapitiya [21.              | 25  |
| Dawatagas [See Doragalla]          |                   |          | Demeleduwa                     | Demeleduwa 36                                       |
| Dawatagaha                         |                   | 206      | Demelgolla                     | 132   |
| Dawatagaha watte                   |                   | 206      | De Mel's Ekala                 | 36  |
| Deaculla W60 ...                   | ahameeria-watte   | 87       | Demodahena                     | 155   |
| Dea Ella                           |                   | 156      | Demodera Op.                   | Thenmadurai T 10                                    |
| Dea Ella 0312 ..                   | Theela T.         | 65       | Demodera                       |   |
| Deanstone C537                     | Rendiston         | 200      | Watte Op. ...                  | Thenmadurai T. 220                                  |
| Dehatagama Op. Z57                 |                   | 12.3     | Denagomuwa                     | 156   |
| Debedde [See Wewesse]              | Naynangode        |          | Denawaka Op.                   | Denawstka 235                                       |
| Debaragoda ...                     |                   | 69       | Dencraig or Maligab at elm a   | 36  |
| Dehegalle                          |                   | 107      | Denegama Y69                   | Walappu 17  |
| Deberawa                           |                   | 82       | Den ipitiya                    | 193   |
| Deckhinda                          | Phenga T.         | 180      | Deniston                       | 107   |
| Dedigama Op.                       | Dadikamai         | 123      | Den iyawatte                   | rheniya T. .. 193                                   |
| Dedigama                           | Dedigama          | 123      | Denmark                        | Teamark 220   |
| Dedngalla                          |                   | 59       | Deniyaya M10..                 | 203   |
| Deduruoya,                         |                   | 25       |                                |   |
| Deemaya Group W59                  | Paniya T.         | 87       | Denmark Hi11                   |   |
| Deensland W107                     | Amboke T.         | 10       | D260                           | Paniya T. .. 234                                    |
| Deerborn orange Grove              |                   | 10       | DCTIPW cr th Z72               | Kathrikkai T... 122                                 |
| Deeside 0418 ...                   | Periya Teva-kanda | 176      | Deomata Kanda                  | 249   |
| Degalessa Op. ...                  | Ekalessa          | 132      | Jepedene Op. ..                | Raja T, 229   |
| Deganakelle                        |                   | 232      | Desagama                       | 156   |
| Deganwela                          |                   | 25       | Deraniyagala                   | 249   |
| Dehigahahena                       |                   | 202      | Deraniyagala Z185              | Theraneyagolla 133                                  |
| Dehipahala                         |                   | 235      | Oerryclart D34                 | Rani Poo T. - 80                                    |
| Debigollala                        |                   |          | Dessford                       | Warta Katalli 50                                    |
| f See Roeliprry                    |                   |          | Dethawa. Op. -                 | 249   |
| Dehiowita Z97                      | Deagolla          |          | Dethawa                        | 156   |
| Dehitiyawala                       | Dehiopity         | 132      | Devalagala                     | Devalagala 156                                      |
| De Rule                            |                   | 102      | Doyen ink [Set                 |   |
| Dekande [See Allagala]             |                   | 69       | Teb Op.]...                    |   |
| Dela                               |                   |          | Deviturai 1..68                | Pheevathurai - 69                                   |
| Delaford                           | Phekanthai        | 235      |                                |   |
| Delgahakum-laie Hene               |                   | 192      | Devon D35 ..                   | Paniya Patens 50                                    |
| Delane                             |                   | 235      | Devonford C88..                | Wright D., Puthn Kardu Sinna T, 133                 |
| Delgahalande...                    |                   | 156      | Dewalakande                    | 62  |
| Delgahalands                       |                   | 132      | Dewalakela                     | 156   |
| C246                               | Delgakanda        | 256      | Dewalapothe                    |   |
| Delgahagoda                        |                   | 25       | Dewatura [Se( Tonacombe (3 p.1 | Devratenna  |
| Delgahagddella                     |                   | 25       | Dewedda                        | 156   |
| Dealteriya (See Parambal           |                   |          | Deyshrook [See Kph ow Rite]    |   |
| Delga alien ne                     | Wed amaha t teyn  | 220      | Dhamahana ue LOYsa             | 235   |
| Delgasyaya                         |                   | 156      |                                | 25  |
|                                    |                   |          | Dharmapurur...                 | 102   |
| Delgolla R69 ...                   | Ettankattar P.T.  | 156      | Dhangolla                      | 156   |
| Delgolla Go. ...                   |                   | 25       | Dharmaraja Hill                | 83  |
| Delhena RS                         | Delwita T. ..     | 156      | akewa                          | 1E6   |
| Delbena                            |                   | 6        | Di akola [See Welimada]        |   |
| Dell The D12... [See Bambra-kelly] | Maymally          |          | Diasland                       | Diaswatte 203                                       |
| Delmar                             |                   | 69       | Diasland                       | Andathenia T. 235                                   |
| Delmar D259 ...                    | P, 17pprassie     | 246      | Diaswatte                      | Diaswatte 107                                       |



| Estates.           | S & T. Names.    | 44  | Estates.         | S & T. Names.   |     |
|--------------------|------------------|-----|------------------|-----------------|-----|
| Dicklanda          | ...              | 156 | Dodangaslanda    |                 | 157 |
| Dickkande          | -- Katugampola   | 156 | Dodangolla C564  |                 | 200 |
| Dicklands          |                  | 59  | De.d angolla     | Dodonkolle      | 157 |
| Dickdeniya GP.     |                  | 235 | DbdankahaN ila   |                 | 70  |
| Dickapittia W5b    | Dlckapitiya 1 .. | 88  | (3)              |                 |     |
| Dickeriya          |                  | 185 | Dodantalawa      |                 |     |
| Dickella Z102      | Paragamma        | 123 | R44              | Thodatitalawa   | 157 |
| Dickhena (2)       | Dickhena         | 107 | Dodantella (Set  |                 |     |
|                    |                  |     | Lankka Op)       |                 |     |
| Dickkande          | Dicklanda        | 155 | Dol abodaheri a  |                 |     |
| Dicklande B13      | Dikes!           | 107 | [See Letchmi     |                 |     |
| Dickoya C151       | Dickwella P. K.  | 41  | GP.]             | Dolaboda        | 193 |
| Dickwella W10d     | Baddaamuwa       | 10  |                  |                 | 193 |
| Diddhenipotha      |                  | 193 | Dolahena N.      | Dolakanda       | 17  |
| Gp.                |                  | 133 | Dolahena         |                 | 157 |
| Diddeniya,         | rhithnlai T.     | 4   | Dolakanda        |                 | 107 |
| Didula             | ...              |     | Dotatema         |                 |     |
| Digalla            |                  |     | Dolewatta        |                 |     |
| (See Illuk-        |                  |     |                  |                 |     |
| tennel             | Digalla          |     | Dolosgoda        |                 | 193 |
| Digalla [See Ne-   |                  |     | Doloswella Y96   | Doloswellai     | 235 |
| boda Gp.]          |                  |     | Dolutenne        |                 | 157 |
| Diganahena         | Diganahena       | 69  | Dombakele        |                 | 157 |
| Diganahena Op.     | Diganahena       | 133 |                  |                 |     |
| Diganatenne        |                  |     | Dombawinne       |                 | 249 |
| [See Amba-         |                  |     | Donachie [See    | Pangu Sitha     |     |
| tenne]             |                  |     | Marigold] --     |                 | 25  |
| Digganagoda        |                  |     | Donachie         | talandasena     | 393 |
| [See Low-          |                  |     | Donald's Land    | Walabodde       | 17  |
| mounti             |                  |     | Donhead          |                 |     |
| Digdola [See       |                  |     | Donnybrook       |                 |     |
| Nakiaceniya]       |                  |     | rSee Midford]    | Valliappoo      |     |
| Digows. Z153 ...   | Digowa           | 133 | Donoughmore      |                 |     |
| Dickhena [See      |                  |     | Z11              |                 |     |
| Neuchatel]         |                  |     | [See Yellan-     | Edakanthai      |     |
| Dikkele Cp. ...    |                  | 70  | gowry]           |                 |     |
| Dikkelle           |                  | 249 | Don Pedro [See   |                 |     |
| Diklanda E,        |                  | 6   | Yogamal          |                 |     |
| Diklanda W. ...    |                  | 206 | Douside D155 ... | S. Goorookwatte | 151 |
| Iyikmukala na      | Thikmukla T....  | 235 | Dooldeniya, [See |                 |     |
| Dimbula. D38 ...   | Kondagalla       | 50  | Amba.deniyal     |                 |     |
| Dippitigala        |                  | 235 | Doolgalla Z110   | Doolgalla       | 133 |
| Dippitiya Op, ...  | Theppitiya 7*    | 183 | Doolwatta        |                 | 62  |
|                    |                  |     | Doombagana       |                 |     |
|                    |                  |     | (See Dela Gp.1   |                 |     |
| Disagewatta Gp.    |                  | 249 | Doombagasta-     |                 |     |
| Dissalwatta        |                  | 133 | lawa D156 ...    | Dima]agastalai  | 151 |
| Diullanda          |                  | 25  |                  |                 |     |
| Divulapitiya       |                  | 249 | Doomoo W207 ...  | Doomalakande    |     |
| Divulana           |                  | 70  | [See Verella-    |                 |     |
| Diwela Z713 ...    | Pilakanda        | 123 | petnal           |                 |     |
| Diya,beriya...,    |                  |     | Doomoonegedara   | Dok D. T,       | 249 |
| kanda ISee         |                  |     | hena             |                 |     |
| Neboda Gp.1        |                  |     | Doone Yale K56   |                 |     |
| Dly a bu hula (See |                  |     | (See Naki-       | autu gamally    | 133 |
| Brookside]         |                  |     | deniya Op.]      |                 |     |
| Diyabubula         | Diyabubula       | 198 | Dora             |                 |     |
| Diyadawa           | Deed a           | 203 | Doragalla G p.   | "Cudagama       | 220 |
| Diyadora Group     |                  | 156 | C498             | Ki rimetiyyawa  | 133 |
| Diyagalawatta      |                  | 249 | Dornakande A48   | Flolumbuwa      | 256 |
| Diyagamd D37 ..    | Company T.       | 50  | Dora ww a        |                 | 25  |
| Diyagama           |                  | 133 | Doris] and       |                 | 123 |
| Diyagampola        |                  | 249 | Dorpet           | landanagoda     | 173 |
| No. 2              |                  |     | Doropotha        | Corwin T,       | 249 |
| Diyalionda Ella    |                  |     | Dorouwaw+ta      | I'otala         | 107 |
| [See Farnham]      |                  |     | Dorset B103      | Eleelpenkandura | 83  |
| Diyahondella       |                  | 249 | Dorwin           |                 |     |
|                    |                  |     | notAla C419 ..   | Desikelle       | 176 |
| Divalpe            |                  | 193 | Dotulkanda       |                 | 233 |
| Diyaluma W164      |                  | 88  | Ontalla [See El. |                 |     |
| Diyaluma (See      |                  |     | kadua Op.] ...   | aotalakande     |     |
| Poonagalla         |                  |     | Dotella          | Sotthnvatthai   | 258 |
| OP.]               | Diyaluma         |     | Doteloya an'     | Blackett Nona   |     |
| Diyanalakele       |                  |     | La nalawa        | T.              | 59  |
| D36                | Deemala          | 51  | Dotlands [See    |                 |     |
| Diyanilla D280     | Deyanilla.       | 246 | Sarnia Gp.1      | Kollumandi      |     |
| Diyatu ra          |                  | 157 | Doved ale [See   |                 |     |
| Dodampe            | Dodampe          | 235 | Goatfell]        |                 |     |
| Dbdankahavila      |                  |     | Dover Z93 ...    | Bogamma         | 133 |
| (3)                |                  | 70  |                  |                 |     |



| states.                        | S & T. Names. | a   | Estates.                        | S & T. Names.   | a   |
|--------------------------------|---------------|-----|---------------------------------|-----------------|-----|
| Downside [See Deniyaya]        | Bombugolla    |     | Ebenezer                        | Iffaragalla     | 194 |
| Downside W178                  | Namoty T.     | 211 | Eddilands                       |                 | 206 |
| Dray ton D39                   | Inguruwatte   | 51  | Edith Mallika                   |                 | 236 |
| Dromoland                      | Athirwatte    |     | EdAitahwainu GP.                |                 | 249 |
| Dromore                        |               | 173 | Eddunkele 1t04:                 | Eddunkele       | 70  |
| Drumore                        |               | 98  | Eden K10                        | Edhan           | 70  |
| Drumlaurig                     |               |     | Edengrove                       | Letchinai       | 233 |
| Balangoda Gp-1                 | Puthukadu     |     | Ederapotia Z70                  | Ancimaliy       | 133 |
| Dry Zone Experiment Station    |               |     | Edimore                         |                 | 236 |
| Duckwari lip-0539              | Duckwari T.   |     | 9 Edinburgh 041                 | Nilgiri T.      | 51  |
| Duffryn                        |               | 233 | Eduragalla Di                   | Edragollai      | 107 |
| [See Tempo]...                 | Karuagoda     |     | Edward Hill 0288                | Sappu floral T. | 220 |
| Duki ifield                    | Silvakande    | 246 | Edwards Lane                    | Edward's Land   | 183 |
| Dulhenkanda                    |               |     | Egerton                         | S. Selavukanda  | 107 |
| [See Panagula]                 |               |     | Egmont                          |                 | 70  |
| Dullewa E93                    | Dullawa       | 185 | Egodagolla                      | Badullewa       | 123 |
| Dumb ara Y36 ...               | Churnbara     | 236 | [See Agala-                     |                 |     |
| Duni nala                      |               | 157 | wattel                          |                 |     |
| Dum naladenlya                 |               |     | Egodakele                       |                 | 157 |
| Ku ninduwatfa                  |               |     | Egmlapitiya                     |                 | 25  |
| Dum nala-henyaya               |               | 249 | Eeodawatte lip.                 |                 | 25  |
| Dum nalapitiya                 |               |     | Egod awatte                     |                 | 88  |
| Dummalasuriya                  |               | 236 | W141                            | Ekkadavathai    | 180 |
| Dunally [See Oal ilia, CPA—    | Veraligollai  | 157 | Ehalapola                       | Ehalapola       | 134 |
| Dunbar                         | Perla Dumbars | 25  | Eheliyagoda Gp Z106             |                 | 134 |
| [See Dikoya]...                | ...           |     | Eila & Morton                   | Aliyagoda       | 133 |
| Dundonell                      |               | 229 | Eilandhu                        | Eila Akkara     | 249 |
| Dunedin                        |               |     | Eildon Hall D4:                 | Warapalana      | 36  |
| [See Coco-gallal               | Galpe         |     | Ekala                           | Nona T.         | 36  |
| Dunedin Z98 ..                 |               | 133 | Skala Mahar watts               |                 | 35  |
| Duhallow                       |               |     | Ekambara                        |                 | 249 |
| Dunhinda                       |               | 236 | Ekkeralle                       |                 | 236 |
| W139 [See Ole vamandy]         | Ernie T.      | 25  | Ekolsund CC:*                   | Beton T.        | 176 |
| Dunkannawa [41                 |               | 41  | Elaboda                         | Elaboda         | 70  |
| Dunkeld C153 ..                |               | 246 | Elaboda game, rlabods warn a .. |                 | 157 |
| Dunkinteld                     |               |     | Elabodde                        |                 | 250 |
| Dunlow [See Champion Cip.1     | Sundalakanda  |     | Eladuwa B38 ..                  | Eladuw a        | 107 |
| Dunnottar 0420                 | Duppie D. T.  | 176 | Elam aldeniya                   |                 | 123 |
| Dunsinane D217                 | Hunugala      | 218 | Mandawila                       |                 | 70  |
| Dunugalla                      |               | 255 | Elankanduvala.                  |                 | 98  |
| Copiwatte                      |               | 255 | W00 =                           |                 | 26  |
| Dun akewatta                   |               | 180 | Elapahals.                      |                 | 276 |
| Dunumale                       | Dunuwille T.  | 123 | Elbedde 0157 -                  | Est. 3lapata    | 41  |
| Dun uwille                     |               | 183 | El Dorado                       | 'anilkande      | 173 |
| Dnramnitiya                    | Dinvarmpitlya | 133 | Elohico Y41 ..                  |                 | 229 |
| On. Y89 ... Set                |               |     | Eleanor                         |                 | 157 |
| Dynevar                        |               | 7   | Elephant Nod                    |                 | 176 |
| Arapollal                      | Dickapitiya   | 140 | [See Naseby find ale C423       |                 | 26  |
| Dyr Laba W187                  | Liberia       | 157 | Elibank                         | Viemagolla      | 51  |
| Eadella Gp. 1131               |               |     | Elgin D43                       |                 | 206 |
| Eagle's Land .. (See Glanrhos] | qingarawatte  |     | ElhencrodPila                   | ?Thentenna      | 180 |
| Earl scout                     | Nagawattie    | 18  | Elhentenne                      |                 | 83  |
| Easdale                        |               | 51  | Eliyawatte                      | Ilkada T.       | 107 |
| [See Somerset]                 | Pattu Kadu    | 51  | Elkadnwn Gn                     |                 | 236 |
| East Holyrood D61              | Anderson      | 51  | Elkenkanda Op.                  |                 |     |
| East Goura-ke le               |               | 216 | Ella Gp.                        |                 |     |
| Eastland [See Rutland]         | Eskelawattie  |     | Ella (See Pa-s-aura 00.1        | Yellathalaic    | 11  |
| Easter Seaton                  | Padruppu      | 21  | Elludalua W33                   |                 |     |
| Easter Seaton                  |               | 206 | EllagnUe                        | Ellagolla       | 188 |
| Easton                         |               | 249 | Ellagalle                       |                 | 83  |
|                                |               |     | Ellahena Op....                 |                 | 83  |
|                                |               |     | Ellakkala                       |                 | 250 |
|                                |               |     | Ellakande 11'                   | Ellakande       | 108 |
|                                |               |     | Ellakande K9 ..                 | Ellakande       | 70  |
|                                |               |     | Ellarnawatt a ..                |                 | 185 |
|                                |               |     | Ellamulla Op.                   |                 | 108 |

| a   |                               |          |               |
|---|-------------------------------|----------|---------------|
| Estates.                                  | S St T. Names.                | Estates. | S & T. Names. |
| Ellamulle Op. D175                        | Yellstmalle                   | 198      |               |
| Ellangowan GP,                            |                               | 225      |               |
| Ellangowan                                |                               | 229      |               |
| Ella Oya [See Hardenhuishl Ellapitiyahena | Ward. T. Baas Many ...        | 180      |               |
| Ellapola                                  | Ellapalawatta                 | 180      |               |
| Ellawala,                                 | El lawale T. ..               | 134      |               |
| Ellawala                                  | Ellawala                      | 11       |               |
| Ellawattie                                | Kadawatt[e                    | 11       |               |
| Eilawella W232...                         | Amblamparthy                  | 108      |               |
| Ellekande No. 2                           |                               | 70       |               |
| Ellendale                                 |                               | 148      |               |
| Ellerton C385 ...                         | Masapeld                      | 70       |               |
| Ellewatte 103                             |                               | 11       |               |
| Elmshurst Op.                             | Elleyagolly                   | 185      |               |
| Elleyakellie                              |                               | 70       |               |
| Elpitakanda                               | Elpitakanda                   | 236      |               |
| Elpitakanda                               |                               | 180      |               |
| Elpitiya                                  | Alp ity                       | 108      |               |
| Elemore                                   |                               |          |               |
| Elsmere [ See Stamford MTh                |                               |          |               |
| Elston A37 ...                            | Puwakpity                     | 134      |               |
| Eletree [ See Dunkeld]                    |                               |          |               |
| El 'Feb Op. M184                          | Yelarissie                    | 217      |               |
| Eltofts 089                               | Mutuletchemie                 | 41       |               |
|   |                               | 157      |               |
| Elwalapitiya                              |                               | 250      |               |
| Elukayaya                                 |                               | 134      |               |
| Embulgama watta.                          |                               | 236      |               |
| Embolden iya                              | Embuldeniya                   | 176      |               |
| Emelina 0421 ...                          | Palgama                       | 236      |               |
| 'Emerald Hill                             |                               | 83       |               |
| Emilton                                   | Bulugas T,                    | 26       |               |
| Emily                                     |                               | 236      |               |
| End ane Y138 ...                          | Endane                        | 36       |               |
| Enderamulla                               |                               | 192      |               |
| Ensalkande                                | Dore Anne                     | 203      |               |
|   |                               | 157      |               |
| Enselwatte 1115                           | Enselwatte                    | 123      |               |
| Epaladeniya                               | Kosgolly                      |          |               |
| Epalawa                                   | Apalawa                       | 236      |               |
| Epitamula [See Bandarapola]               |                               | 212      |               |
| Epitawela                                 | gurathelikande                | 108      |               |
| Epitiya                                   |                               |          |               |
| Etting Forest Op. B129 ...                | Eppie T. P. K.                | 108      |               |
| Eplawatte [ See Tamara, rally]            |                               |          |               |
| Eramodugoda                               | Ekklawathie                   | 203      |               |
| Eri an s                                  |                               | 194      |               |
| Erin Gp. ,C328                            | Cankawatte ..                 | 212      |               |
| Erismerere                                |                               |          |               |
| ErSee Stamford hill]                      | Er apathai                    |          |               |
| Ernan Z48 [ See rilassel]                 | Ratmetty                      |          |               |
| Ernest Wood ...                           | S. Curiana                    | 157      |               |
|   |                               |          |               |
| Erracht Z45 ...                           | Erskine T.                    | 134      |               |
| Erumudiwawe                               |                               | 225      |               |
| Erse Valley                               |                               | 108      |               |
| Ern nwila (2                              |                               | 26       |               |
| Eskdale 0261                              | Santhrakanda                  | 246      |               |
| Esperanza (See Win chileid Park)          |                               |          |               |
| Essex 0143 [ See Let henty]               |                               |          |               |
| Etambagahayaya                            | trumutte,                     | 203      |               |
|   |                               |          |               |
| Etambahena,                               |                               |          | 36            |
| Etambawella Op. E94                       |                               |          | 180           |
| Etana Z166 ...                            | Pi takand a                   |          | 123           |
| Etnawala Z130                             | Etane                         |          | 123           |
| Eton [See Fern. lands1                    |                               |          |               |
| Etoya ..                                  | Etoya * ,..                   |          | 236           |
| Ettam baw a ..                            |                               |          | 26            |
| Ettapolla E83                             | Ettuppilakande                |          | 185           |
| Etter iagala                              |                               |          | 36            |
| Ettie Z96                                 | Hettimulla                    |          | 123           |
| Etrick W198 (See Bramp-ton)               |                               |          |               |
| Ettrick Forest                            | Illarangowella yma Malley ... |          | 185           |
| Etwatwatte                                |                               |          | 357           |
| Etndorton                                 |                               |          | 194           |
| Engine's Land...                          |                               |          | 105           |
| Ey algoila. oink Somereetl                |                               |          |               |
| Evariwatta (2) ttverton                   | Cabragalla                    |          | 207           |
| Fwlturet [See Dromolami]                  |                               |          | 229           |
| Excelsior [Bel Court Lodge                |                               |          |               |
| Ey akkachechi, West                       |                               |          | 98            |
| Eyakkachechi, * East                      |                               |          | 58            |
| Fairfield ..                              |                               |          | 221           |
|   |                               |          | 134           |
| Fairfield Pairiela nd [ See Rose-neath]   | Matpola                       |          |               |
| Ea riawr Op. 0431                         |                               |          | 176           |
| Fai [See Kellie Gp.1                      | Arial T.                      |          |               |
| Fairfield (See Orange Grove Gp.)          | Nona T.                       |          |               |
| Fairfield 044 ..                          |                               |          | 51            |
| Fairfield!                                |                               |          | 123           |
| Fairyland wai rsland D20( Fairyland ...   |                               |          | 26            |
| Faithfield                                |                               |          | 157           |
| Faithfields                               | Faithfield                    |          | 214           |
| Faithfield                                |                               |          | 236           |
| 'aithlie D136                             | 3.. Tang apoo T.              |          | 134           |
| FANKerton [ See Agra Duvall 1             |                               |          | 26            |
| Farm Group, The 057                       |                               |          | 51            |
| Farnham A38 ..                            | Mutha 1 EU T. Mallay T.       |          | 4             |
|   |                               |          | 134           |
| Fassifern East 045                        |                               |          | 51            |
| Fassifern West D46                        | Avara Patana                  |          | 51            |
| Fell si de W78 [ See Poona-gall a 1       |                               |          |               |
| Farb am 047                               | Avara Patana Kalpoku          |          | 51            |
| Fermoyle [See Ton acombe Op.]             |                               |          |               |
| Ferndale C542                             | P. Passumallie Lida.wad (1'   |          | 233           |
| Ferndale T79                              | Tanga T,                      |          |               |
| Fernhi31                                  | Guy D. T.                     |          | 16            |
| Ferrthi 1] [See Tipperary Gm]             | Dan Boll a                    |          | 134           |
| Fernland Sct Glenfern]                    |                               |          |               |

# INDEX TO TEA, ntmora AND COCONUT ESTATES



| Estates.           | S & T. Names.         | a<br>a | Estates.             | S & T. Names.     | o<br>is |
|--------------------|-----------------------|--------|----------------------|-------------------|---------|
| FE mla,nds 1)219   | <i>Egan D, T. ...</i> | 218    | Fultonsland          |                   | 131     |
| Fernlee            | Kalmadura             | 229    | Gabadawa             |                   | 102     |
| Pet ri by A35 ...  | Nagawatte             | 134    | dad adessa 2140      | Karadasi T.       | 71      |
| Ferry Hill ...     | Kurunduwatta          | 65     | Gahalakola-          |                   | 71      |
| Fettercairn [See   |                       |        | mulls                |                   | 71      |
| Kadielena]         |                       |        | Gajanayaka-          |                   | 71      |
| Fetteresso 090 ... | Petrassie             | 41     | gods                 |                   | 71      |
| Fieldview 1116     | Kongashena            | 157    | Galagarewewa         |                   | 71      |
| Figland            | Col ombodurai T.      | 203    | Galagawewa           |                   | 71      |
| Tinchan's Land     | lieyapullai T.        | 200    | Galagawewa           | Op.               | 203     |
| Fincham's Land     |                       | 200    | M28                  | rhematapassa      | 65      |
| No. 2              |                       | 200    | Gaiagedara           | Kalketherai       | 36      |
| Findlater (See     |                       |        | Jalagedera           |                   | 62      |
| Hingurugama;       |                       |        | Galagediy a Rena     | Galkedihena       | 158     |
| Finzean B137 ...   | Betiialla P. K        | 108    | .Ialgodda            |                   | 71      |
| Flensberg 1146     |                       | 157    | dalagoda             |                   | 94      |
| Florence [See      |                       |        | Galagodahena         |                   | 84      |
| Abbotsleigh]       |                       |        | Galana Up.           |                   | 84      |
| Florence [See      | Paragolla             |        | C331                 | Kla T.            | 84      |
| Rondura]           |                       |        | Galatia Factory      |                   | 84      |
| Florindale ...     | Pelpitiya             | 157    | (.3326               | Yerelegolle Elton | e       |
| Floring Ford ...   | Kolond ag al a, ..    | 236    | Galatiena Op,        | (I udalali T.     | e       |
| Flow erdw          | 3. Meegama            | 256    | lalatienkanda        |                   | 71      |
| 000print           | Kuttikancl            | 236    | M21                  |                   | 190     |
| Fordyce Gp, Clos   | up atha Akar          | 41     | Galacula             |                   | 95      |
| Forestland (iv     |                       |        | Galandawatta...      |                   | 33;     |
| Balangoda)         |                       | 18     |                      |                   | 11      |
| Forest land (in    |                       |        | Galapitkanda         |                   | 11      |
| Ilewaheta          |                       |        | IV1.17               | Vellera Kailu     | 11      |
| Upper)             |                       |        | Galapitakande.       |                   | 14i     |
| Forestland (in     |                       |        | Ana                  | ia lapitamada     | 221     |
| Kurunegala)        |                       |        | Galapitiya           | Galapitiy a       | 158     |
| Forest Creek       |                       |        | Galata               |                   | 123     |
| [See Craigie       |                       |        | Galatabendi-         |                   | 158     |
| Leal               | P. Kotagala           | 123    | yawa                 |                   | 236     |
| Foresthill         |                       |        | Galatea [ See        |                   | 28      |
| Forest Hill f See  |                       |        | Balmoral] ...        |                   | 134     |
| Mausakanda]        |                       |        | Galatura             |                   | 88      |
| Forest 11111       |                       |        | Y33                  | Kalatu rat        | 149     |
| [See Batta-        |                       |        | Galawatte            |                   | 207     |
| wattel             |                       |        | dalawila             |                   | 236     |
| Pnrraa             | Nu gaw a tte          | 176    | Galboda (See         |                   | 88      |
| Fort Land Op.      | [ha palpola           | 4      | Pass ara Op.]        | Galboda T,        | 149     |
| Foyers [ See Brat  |                       |        | Galboda              | Galbod            | 213     |
| Op.)               |                       |        |                      |                   | 71      |
| Frankfort          |                       |        | Galboda C380 ..      | Galpodavoo        | 198     |
| Franklands         | I lagan P. T. ..      | 250    | Galbolde [ See       |                   | 26      |
| Franklands         | loragoll              | 255    | Monte Cristo)        | 4, Kallihokka.    | 207     |
| Franklands C20.    | Nona T.               | 102    | Galbode              |                   | 236     |
| Franklands         |                       | 108    | Galdola Cp. ...      |                   | 158     |
| Fredale            | Path akod al          | 108    | Galduw a             |                   | 194     |
| Freels Ruhe K4i    | aulagala              | 70     |                      |                   | 237     |
| Freda Rube (2)     |                       | 71     | Galella 1)175        |                   | 108     |
| Freshwater         |                       |        | jalgoctakete (Se     |                   | 158     |
| [ See Hauter-      |                       |        | Rahatungodal         | Kew& II,          | 26      |
| ville]             |                       |        | dalgodda             |                   | 207     |
| Friedland Mee      | Nallatanni            | 51     | Ialgodella           |                   | 236     |
| S. Vigeans]        |                       |        | G alheeria C370      |                   | 158     |
| Friesland          | 9eenagolly            |        | dalimbura            |                   | 207     |
| See Kills-         |                       |        | Galkadua             |                   | 236     |
| galla]             |                       |        | dalkattulatnu-       |                   | 158     |
| Frocester Op.      | a. Ballagalla         |        | kalana               |                   | 194     |
| B87                |                       |        | dalkaduw a           |                   | 237     |
| Frogmore 0429      | klatikanda            | 108    |                      |                   | 108     |
| Promo rLatp        | Kr lkand a            | 176    | lalk arak a nd a ... |                   | 158     |
| Exmouth] ..        |                       |        | 3ralkanda            |                   | 71      |
| [See Midford]      |                       |        | lalkamia GP.         |                   | 84      |
| Frotoft Up.        | Itaalliappoo          | 46     | lalk ands            |                   | 71      |
|                    | Perataasi T. ...      | 231    | Galkande             |                   | 84      |
| Fruithill          |                       |        | Galkande (Nos.       |                   | 71      |
| Fruit Hill C194... |                       |        | 2 & 3)               |                   | 134     |
| [See Strath-       |                       |        | Gal kande            | Dod an wala       | 151     |
| don]               | Malliappu             |        | G alkandegama        |                   | 151     |
| Fullerton Op.      |                       |        | Galkandewatte        |                   | 254     |
| 1341               | Sadika P. T.          |        | OW,                  | Kalkanda T.       | 254     |
|                    |                       |        | plandewatte".        |                   | 254     |

| Estates.                     | S & T. Names.  | §   | Estates.                   | S & T. Names.         |     |
|------------------------------|----------------|-----|----------------------------|-----------------------|-----|
| Galketiya [See Lowmount Op.] |                |     | Ganaankete                 |                       | 207 |
| Galketiya                    |                | 108 | Ganapalla                  |                       | 134 |
| Galketiya Op....             |                | 123 | Ganapathie                 | Ingriawatte           | 251 |
| Galketiya Gp....             |                | 194 | G an awatte                |                       |     |
| 0 alketimulla                |                | 194 | [See Tamara-welly]         |                       |     |
| Galkbtuwa                    | Galkotuwa      | 158 | Ganegama [See Lellopitiyal |                       |     |
| Galkotuwa                    |                | 246 | Ganegoda                   |                       | ze  |
| Galkuliya [See Brooklandi]   |                |     | Ganegoda                   |                       | 158 |
| Galla                        |                | 36  | Ganemulla (21              |                       | 250 |
| Galla Gp.                    | Kaludeliya,    | 158 | Ganewatta                  |                       | 158 |
| Gallabodde                   |                | 246 | Gangarawa                  | Gangaravra            | 237 |
| Gallo, Ella                  | Galla Ella     | 62  | Gangarawila                |                       |     |
| Gallahakelle                 | Kalagooly      | 95  | Vinita                     |                       | 194 |
| Gallakelle                   | Gallnkollai    | 200 | Ganga Sagara...            |                       | 245 |
| Gallamudena                  |                |     | Uangawatte 0421            | S. Gangawatte.        | 176 |
| Up. CZ22                     | Kalmathurai    | 59  | Gangoda                    |                       | 124 |
| Gallantenne C126             |                |     | Ganguluwitlyaa..           | Gangulwitiya          | 237 |
| [See Deltotte Go.]           | alatenne       |     | Gangwarily Z71             | Pirambn T. ...        | 59  |
| Gallapolle                   |                | 124 | Gannilayagoda              | Gannilay              | 211 |
| [4 allaw atte                | Barawagoda,    | 109 | Gansarapola                | Ganearapola           | 189 |
| Gallowattie                  |                | 176 | Gartmore Op,               |                       |     |
| Gallebodde CIS               | Kalpod a,      | 47  | C429                       | Dambatenne            | 177 |
| Gallen ah e no. ...          |                | 237 | Gasnawa Op.                |                       |     |
| G allenakand a ...           |                | 158 | Z125                       | Velikande             | 124 |
| Gallinda                     | Gallinda       | 71  | Gatagahavvella...          |                       |     |
| Gallindagoda                 |                | 109 | Gp. C276 ..                | Taver T.              | 233 |
| Gallindagara ••              |                | 158 | Gatefield                  |                       | 207 |
|                              |                |     | Gavatenne                  | See Mt. Sanaa girlytt | 256 |
|                              |                |     | Gazdar                     |                       | 134 |
| Galloola W186...             | Galwella       | 173 | Geddes 0450                | Ingliewatte •••       | 177 |
| Galloway Knowe               |                |     | Gemunugala                 |                       | 221 |
| [See Le VallOn]              |                |     | ka Y114                    | Ketaketiya            | 237 |
| Galmadua GO.                 | Galw atte      | 62  | GGeXdbarrak                |                       | 109 |
| C347                         |                | 207 | Genese Rock                |                       |     |
| GalMukulana. 121             | alahenkanda... | 26  | [See Kenilworth)           |                       |     |
| Galmuna                      |                | 26  | Georgeland                 |                       | 158 |
| Galmunew                     |                | 26  | Geragama C58               | Giragama              | 4   |
| Galmurrwa (3)                |                | 26  | Gartland                   |                       | 71  |
| Galbluwa                     |                | 207 | Gartland Gp.               |                       | 158 |
| Galoya [See Re,loya Gp.]     |                |     | Gertrudesland              | Puhambugoda           | 109 |
| GalpaluMa                    | Galpa          | 158 | Getaulawa                  |                       | 26  |
| Galpaya                      |                | 59  | Gevilinitiya [Be(          |                       |     |
|                              |                |     | Ambadeniya)                |                       |     |
|                              |                |     | Giddawa                    |                       | 256 |
| Galpeela                     | Galpeela       | 212 | Gikiyanakanda              |                       |     |
| Galphela GP.                 |                |     | B68                        | Ekilakando            | 109 |
| C225                         | Kalupeelee     | 256 | Gilbury 0513 ..            | Narandande            | 256 |
| Galpokuna fin-               |                |     | Gilcroff                   | Kiribatawela          | 71  |
| cldg. Udubad-                |                |     | Giliemalay                 | Kilimalay             | 237 |
| dawal                        |                | 158 | Gllgarron                  |                       | 229 |
| alpottekattiya               |                | 194 |                            |                       |     |
| Galwake Op. ..               |                | 207 | Ginganga [See              |                       |     |
| Galwake                      |                | 207 | Stokesland                 |                       |     |
| Galwana                      |                | 26  | GP.]                       |                       |     |
| Galwalahene-                 |                |     | ingian Ela                 |                       |     |
| watta                        |                | 250 | [Bee Poop-                 |                       |     |
| Galwewagara                  |                | 26  | rassie]                    |                       |     |
| Gamagekanda                  |                | 109 | Ginuranoya                 |                       |     |
| Gamagoda                     | Gamagoda       | 109 | 055 (Sas                   |                       |     |
| Gamagoda [See Lowmont]       |                |     | Westhall)                  | Talipathil T.         |     |
| Gamaweila W97                | Gammen°,       | 217 | Gingathkande..             |                       | 237 |
| Gammadua Op.                 |                |     | Ginigama                   |                       | 151 |
| E40                          | Kalmaduvoo     | 189 | Giniheriya                 | Giniheriya            | 62  |
| Gammana                      | Gammana        | 109 | Ginniedominie...           |                       |     |
| Gamulikanda                  |                |     | [See Nakiya-               |                       |     |
| Op.                          | Car Co. T.     | 237 | deniya)                    | Company T,            |     |
| Gampaha W6 ...               | Kalugama       | 246 | Girag.oda                  | Giragoda              | 71  |
| Gampolawatte                 |                |     | Girikandura                |                       | 194 |
| C287                         | Gampolawattie  |     | Girikolla                  | Gurikola T.           | 109 |
| Gamwacama ..                 | Rathinavally   | 189 | Girindi Ella Gp.           |                       |     |
| iloamwaSaltEt                |                | 237 | C557                       | Girindisaly           | 149 |
| Ganahela                     |                | 194 | Giriulla                   | Mahawatta             | 250 |
| Gankandegoda-                |                |     | Girton                     |                       | 109 |
| watte                        |                | 109 | Glanrhos Gp,               |                       |     |
|                              |                |     | B55                        | Dunbar                | 109 |

| Estates.         | S & T. Names:     | 18 file | Estates.          | S & T. Names:   | a,   |
|------------------|-------------------|---------|-------------------|-----------------|------|
| Glasgow D50 ...  | Latchimi T. ...   | 51      | Gorn ale [See     |                 |      |
| Glaesaugh D51    | Sinna Calkande    | 51      | Waldemar]         |                 |      |
| (Hassel Z50 ...  | Alnkwatta         | 134     | Gona Adika        |                 |      |
| Glatt Alpin Gp.  |                   |         | Gp. C59           | Masslecoombra   | 102  |
| whn              | Allukuwattai      | 11      | Gonagalla [See    |                 |      |
|                  |                   |         | Fordyce]          |                 |      |
| Glenalla Z89 ..  |                   |         | Gan agam a        |                 | 1'58 |
| [See Wallara-    |                   |         | Gonagamma         |                 |      |
| ka]              | Kangol lc         |         | Z122              |                 | 135  |
| Glenalmond Z56   | Mologusen ...     | 124     | Gonahena          |                 | 36   |
| Glenalvah        |                   | 229     | Gonakande         | Karram ally     | 152  |
| Glenanore W37    | Tangamalla        | e8      | Gonakelle Gp.     |                 |      |
| Glencairn C16'   |                   | 42      | W120              | Gonagolla       | 217  |
| Glencoe [See     |                   |         | Gonamada          |                 | 250  |
| B argany ] ...   | Hilewatte         |         | Gonamaditta       |                 |      |
| Glenconse A41    | Karangolie        | 135     | Gonamotava        |                 |      |
| Glen Devon D262  | Ritanagolla ...   | 246     | Gonapitiuwa_      | Silvakandy      | #8   |
|                  |                   |         | Watta             |                 | Ti   |
| Glen Helen       | Nana. Tanne       | 84      | Gonapitiya Gp.    |                 |      |
| Glendon Up. B54  | Simla, T.         | 109     | D178              | Gonapattiya     | 196  |
| Glenegles        |                   |         | Gonavy            |                 |      |
| [See Thorn-      | 4. Mulugusenne    |         | [See Loole-       |                 |      |
| field]           | (anugolla         | 135     | conder a]         | Manickam T,     |      |
| Glenesk Z47 ...  | %tanager T.       | 6       | onawatte [ Se!    |                 |      |
| Glenfern Gr. C1  | Bambaragalla      | 42      | Tamaravelly       |                 |      |
| Glengariff 0162  |                   |         | Gp.1              |                 |      |
|                  |                   |         | Gonawella 0543    |                 |      |
| Glen Helen ...   | Kattukuthalai     | 231     | Gond anawa 041    | Gonawatta       | 233  |
| Glenloch Gp.     | Aanarasie         | 52      | Gond a manna      | Gonawella       | 6    |
| D252             | 4. Kotmalee       |         | Gong& la [See     |                 | 158  |
| Glenlyon D53 ... | Iartin D. T. ...  | 211     | Westh all Op.]    |                 |      |
| Glenomera D54    |                   |         | Gongalla,         |                 | 54   |
| Glenorchy W5     |                   |         | Gonnagahakele     |                 | 71   |
| Glen Taaffe      | Deem alas         | 42      | Gonnenapoia (Z1   |                 | 28   |
| 0163             |                   |         | Gonsiahena        |                 | 71   |
|                  |                   |         | Good Hope         | Chatty Kadu     | 62   |
| Glentilt C432    | Katu ataskoly     | 177     | Good Hope         |                 | 09   |
| Glentress 2141.. | l'llillawan am .. | 135     | Good hope         |                 | 158  |
| Glentress (See   |                   |         | Good nestone      |                 |      |
| Udabage)         |                   |         | [ See Wood-       |                 |      |
| Glenugie         | iaml Malai        | 177     | stock]            |                 |      |
| Glenury E20      |                   | 185     | Good v iew        | Ku ruw at hilta |      |
| Gloucester [See  | Raslcollat        |         |                   | liottane        | 4    |
| Haloy a Group]   |                   |         | Goodwood          | Adigarawatte    | 199  |
| Gueisis-Rock     |                   |         | Goolsh aneally    |                 |      |
| [ See Kenil-     |                   |         | A84               | Bhaitotum       | 13   |
| worth Gp.3       |                   |         | loomers 0364      | P. Goomera      | 150  |
|                  |                   |         | Goonambi C254     | Puthu Many ..   | 256  |
| Goatfell D263 .. | "agalawatta       | 214     | Gongalla [See     |                 |      |
| Godahena B99 ..  | :3odahena         | 109     | Kolanatnal        |                 |      |
| God aliens. 0704 | God men a,        | 185     | 11 Goorookoya Gp  | Goorook-        | 151  |
| Godahena         |                   |         | watts             |                 |      |
| Godakete Gp.     |                   |         | Goorookelle Gp .  |                 |      |
| Godamuduna       |                   |         | Gropallamulla     |                 | 212  |
| T.W. 1           |                   |         | 124 Gopallamulla  |                 | 36   |
|                  |                   |         | lopallawa         |                 | 135  |
| Godamuduna       | jodamnduntt       | 200     | Goppallawa        | Alutwatte       | 158  |
| Godapola 0251    | Godapola.         | as      | No, =             |                 |      |
| Godapola         | Godapola          | 124     | Gorok ad ol       |                 | 158  |
| Godapola iSee    |                   |         | Goralca Ela Gp.   |                 | 159  |
| Band arapol a l  |                   |         | Y173              |                 |      |
| Godawell a C473  |                   |         | Gorakagaha-       | Gorakala T,     | 2,37 |
| [See Gooroo.     | Weniwelpitiya     | 109     | made              |                 |      |
| nal le l         |                   | 36      | Gorakagasagare    |                 | 124  |
| Godawilhen a ..  |                   | 207     | Goralcawela       |                 | 26   |
| Godigamnwa       |                   | 158     | Gorrtkawitwa la.  | Gorakawe] a     | 205  |
| Godigomuwa .     | Papali T. ...     |         | Gordon 0264 -     | Morley T.       | 240  |
| (I okarell a     |                   |         | Goroltgast enn a  |                 |      |
| Gnlahela         |                   |         | T102              |                 |      |
| Golconda. W38    | Clalka ndst       | 88      | Gorthie 0160 ...  | Goro]tgastenna  | 237  |
|                  |                   |         | Gotetuwa          | 5, Mend agolla  | 42   |
| Golden Grove ... | Man ikwattn       | 237     | Gou ra villa C427 | Gotet w a       | 71   |
| Golden Hope ...  | Golden Hope ...   | 109     | Cense& [See       | Gory aravelly   | 177  |
| nolinda On, 2142 |                   | 124     | Galapita-         |                 |      |
| Golaua           | Mootu Vangala     | 207     | kaadel            |                 |      |
| Poknna           |                   | 95      |                   |                 |      |
|                  | Puthu Vilathan-   |         |                   |                 |      |
| Gotnadiyapo-     | soda              |         |                   |                 |      |
| kuna             |                   |         |                   |                 |      |

| Estates.                       | S & T. Names.         | Estates. | IS & T. Names.                                   | 4                     |         |
|--------------------------------|-----------------------|----------|--|-----------------------|---------|
| Govt. Experiment Station       | raja T.               | 4        | EadduWa  | Mattakolly            | 135     |
| Gbvinda                        | Padagoda T. ...       | 110      | Haddon Hill                                      |                       |         |
| Govinna B96 ...                | Govinnakanda          | 110      | [See Bundland]                                   |                       |         |
| Gowarugalla                    |                       | 11       | Hadley [See Battalgall...]                       |                       |         |
| Gowerakelle W118               | P. Navilla            | 11       | Hagalla 0384 ...                                 | Akollal               | 150     |
| Graceland                      | Meddegodde P. T.      | 28       | Hakarauwa  | Flagamuwa             | 837     |
| Graceland                      |                       | so       | Hakgala  |                       | 135     |
| Graceland                      | ...                   | 110      | Hakgalla W174 [See Albion Gil]                   | Aekalla T.            |         |
| Graceland                      | Anch i pan agoda      | 231      | Flakuruketiyawa                                  |                       | 159     |
| Gracelatidg                    | "                     | 124      | Elalbarawa                                       | Albra                 | 110     |
| Gracelyn                       |                       | 246      | Haldanduwana..                                   |                       | 207     |
| Gracelyn D256                  | Perikal T.            | 159      | Haludunmulle... [See Needwood]                   |                       |         |
| Gracelyn                       |                       |          | [See Dalkeith Op.]                               |                       |         |
| Graceville                     |                       |          | Balgallow ...                                    |                       | 189     |
| Graham's Land W116             | Selvakand ai          |          | Halgashena                                       | Halgashena            | 135     |
| [ See Glen Alpin]              |                       |          | Halgaspitiya Gp. alias Kurundugaspitiya          |                       | 250     |
| Great V alley 0118             | Daaivakanda           | 94       | if algola  | T/dal/ens             | 102     |
| Great Western D55              | Malle T.              | 52       | Halgolla ,See Bandarapol al                      |                       |         |
| Green Hayes [ See Aberdeen]    | Kirinis               | 7        | Halgolla [See Goorook Oya]                       |                       |         |
| Greenhill                      |                       | 151      | Halgolla   |                       |         |
| Greenwood D172                 | Munankattie           | 151      | [See Rana-                                       |                       |         |
| Greenwood Gp.                  | Valmalay              | 199      | wa]  |                       |         |
| Greyntont,                     |                       | 183      | Halgolla Op.                                     | Agalawatta            |         |
| Grove. The E66                 | Barber D. T. ...      | 221      | 758  | Halgolla              | 135     |
| GrOve Hill C289                | Kuravalley T.         | 102      | Hatgollekurunduwatte                             |                       | 135     |
| Guava Hill z230                | Bulatkandai           | 237      | Halgranoya                                       |                       |         |
| G an awatta Onlugaliakanda Go. |                       | 72       | Malayan Y126                                     | S. Ooprassic Elapatha | 246 237 |
| Gudangwatta                    |                       | 159      | Hallemulle                                       |                       | 84      |
| Guruherldewatte                | Gurubedde             | 94       | Ha Hoowella                                      |                       |         |
| Gurudeniya                     | Ugulwetiya            | 110      | [Late Carriglea] 0166 ...                        | Alagolla              |         |
| Gurudola                       | Teligama              | 135      | Iallmillagolla                                   |                       | 159     |
| Gurugala                       |                       | 159      | Haloya   |                       | 124     |
| Gurugoda                       | Guru goda             | 72       | Haloya, Old 0474                                 | Slime Totum           | 212     |
| Gurugodella                    |                       | 26       | Haloya Group C474                                |                       |         |
| Gurugodella-watta              | "                     | 183      | Hal panavilla [Talpantenne [See Kurulugalla Gp.1 | Wattagodde            | 212 159 |
| Gurulu Ella E14(               | Marakona P. K.        | 26       | Halpe Gp,  | Alpa T.               | 207     |
| Gurulawela [ See Parambe]      |                       | 26       | Elaine A86 ...                                   |                       | 135     |
| Durumidenna                    |                       | 189      | Halpe  |                       | 250     |
| Gurumuduwa                     | lean Appuhami-gewatta | 18       | Halugama   | Alukarnam             | 124     |
| Guttapane                      |                       | 135      | Halugama. No. 2                                  |                       | 124     |
| Gwendale                       | Dorai T.              | 135      | Flalwatura B69                                   | Alwaturai             | 110     |
| Habanhena                      |                       | 135      | Hamalawa   |                       | 159     |
| Habarakade                     |                       | 159      | Elambagedartt                                    |                       | 110     |
| Ha baranai                     |                       | 159      | liameeda Op. ...                                 |                       | 135     |
| Habaralagahakanda              | "                     | 27       | Hamilton and Arnasalan2-                         |                       |         |
| Habarawa                       |                       |          | watte  | Kirrevellekande       | 177     |
| Habarawewa                     |                       |          |  |                       |         |
| Eabewewa                       |                       |          |  |                       |         |
| Eaddington [ See Kuda OYa GP.  |                       |          |  |                       |         |

| Estates.                                  | S & T. Names.    | a<br>be | E Cates,                                    | S & T. Names.    | Page |
|---|------------------|---------|---|------------------|------|
| Hampshire [See<br>Wiltshire] ...          | Yellewathu Acre  | ...     | Jarewood (2) ...                            | Wellimale        | 256  |
| Hamunewela                                | ...              | 136     | Harmony                                     |                  | 221  |
| Hanagalla [See<br>Poo prassic<br>Cp.]     | Annakalle        |         | Harrifred                                   |                  | 136  |
| Hanchapola                                |                  | 250     | Harrington D56                              | mhat he Acre     | 52   |
| Handapangala                              |                  | 159     | iarrtlekl                                   |                  | 102  |
| Handford                                  | Puthu            | 203     | [farrow D220                                | Daniel D. T. ... | 218  |
| Handiaranwella                            |                  | 110     | Bartley                                     | Illadakada T.    | 110  |
| Handukanda                                |                  | 237     | dastings [See<br>Monerakellie]              | aathalay         | 148  |
| Handrookande<br>R29                       | Anthrookande     | 159     | Hatale C372 ...                             |                  |      |
| Handungala                                | Sandaaawatte     | 7       | tiatamunugalla                              |                  | 181  |
| Hangamuwa                                 |                  | 159     | E110  | Hatamunugala     | 181  |
| Hangawella-<br>watta 12)                  | ...              | 36      | aatbawa Gp.                                 |                  |      |
| Hangonn                                   | Hangomuw a       | 237     | Z129  |                  | 124  |
| Hangran Oya<br>015                        | 400kalasana      | 7       | Elatdarag anga                              |                  |      |
| Han granewelda'<br>[See Nnkiade-<br>niyal |                  |         | [See Hapugas-<br>tenne Y21] ...             | Ifookoowatte     |      |
| Hanguranketa...                           | Anguranketa      | 95      | atduwa [See<br>Jambeland <sup>o</sup>       |                  |      |
| Gp. D142                                  | liangroogame     | 200     | Op. 1                                       |                  |      |
| Han gurugama                              |                  |         | aatherleigh Y42                             | Nellawatta       | 229  |
| Hanipha [See<br>Passara, Op.]             | wins watt* ..    | 27      | aatherleY                                   |                  | 110  |
| Hankolla                                  |                  |         | aathmatte Z90                               | A thmatta        | 136  |
| liannaskande                              | Annasikande      | 185     | hatnapitiya                                 |                  | 136  |
| Hantane C332                              |                  | 94      | Hathiniyawatte                              |                  | 159  |
| Hanwella                                  | S. Asitonymale   | 135     | Hatnagalla                                  |                  |      |
| AM  |                  |         | [See Yogama<br>Op.]                         |                  |      |
| Happawidde                                | Panama T.        |         | Elathnapitiya                               |                  | 237  |
| [See Elka-<br>duwal                       |                  |         | Hattangalla B61                             | ittanagollai     | 110  |
| Happoorodda                               | Appoorodde       | 11      | aattanwella                                 |                  |      |
| liappuduvra [See<br>Waitalawa<br>Op.]     |                  |         | [See Brae Up.]                              |                  |      |
| Hapugaha Ella<br>0475                     | Apuhaley         | 65      | Hatterabage Old                             | Palaicopi T.     | 18   |
| Hapugahalatide                            | (Catta D. T. ... | 181     | IattiniYe'                                  | ...              | 27   |
| Haim gahatenn                             |                  | 250     | Hattiniya                                   | ...              | 159  |
| Rapugahawatta                             | Hapugahawatta    | 250     | E[attiniyawatta                             | ...              | 27   |
| Hapugahawatte                             |                  |         | Hatton 0167 ...                             | ropes Totum      | 42   |
| Hapugamana                                |                  |         | Elaughtnn                                   | Perambu T.       | 238  |
| [See Kelanail                             |                  |         | [Lintel:ale Op.                             |                  |      |
| Hapugasmulla                              |                  |         | D57   | 3otoovallie      | 52   |
| Sapugahamulke<br>O.                       | aapugamallay     | 7       | Hautville                                   |                  | 62   |
| Hapugaspiitiya<br>E121                    | Hapugaspiitiya   | 181     | Havelock Tea                                |                  | 110  |
| Hapugastalawa<br>[See Gooroo-<br>koya]    |                  |         | Haven, The                                  |                  | 21   |
| Hapugastenne                              | Pasbage          | 7       | davunile                                    |                  | 159  |
| Hapugastenne<br>C434                      | 4pukasthanai     | 177     | [a villa nd [See<br>Kegalle Dis-<br>trict'] | Avalam           |      |
| Hapugastenne<br>Op.                       | Apugastenne      | 237     | Havilland                                   |                  | 124  |
| Hapugolla,                                |                  | 183     | Hayat Op.                                   |                  | 27   |
| Hapugolla                                 | Porukold era T,  | 246     | Hayes Gp. Y56                               | Kooklan alien a  | 203  |
| Hapurugalla Y29                           | Hapoorkolai      | 237     | Hazelwood                                   | argosie Siena    | 215  |
| Haput ale W42                             | Hapu tale        | 88      | Heatherly                                   |                  | 159  |
| Haragama Op,<br>0356                      | Harakama         | 94      | Heatherton [See<br>Abergeldiel              |                  |      |
| Harangalla Op.<br>D159                    | Kotmallai T. ... | 152     | aeavana                                     | Phepakal T.      | 27   |
| Harasbedda D215                           | Arashedda        | 246     | Reavenwewa Op                               |                  | 218  |
| Haragaskele                               |                  | 72      | Hebewing a ..                               |                  | 27   |
| Haragaslawella                            |                  | 72      | Hebtulla,                                   |                  |      |
| Hardy                                     |                  | 21      | Redgefield Y185                             | Wullakaride      | 234  |
|   |                  |         | Heeddiawatte (2)                            |                  | 111  |
|   |                  |         | [Relays [See<br>Burnside Op.]               |                  |      |
|   |                  |         | Reenmeliagare                               | Eeloya           | 27   |
|   |                  |         | Heenpannawa                                 | ...              | 27   |
|   |                  |         | Heepitiya                                   | Heepity          | 256  |
|   |                  |         | Heidri 066 ...                              | Chetty Tot um    | 47   |
|   |                  |         | Regalia Group                               | Hagolla          | 110  |
|   |                  |         | Helbeck                                     |                  |      |
|   |                  |         | [See Tarring-<br>ton]                       | Kattaman T.      |      |



| Estates.         | S & T. Names.  | 91   | Estates.          | S & T. Names.   |     |
|------------------|----------------|------|-------------------|-----------------|-----|
| Helgama          |                |      | Hinton B64        |                 |     |
| Ifellbodde D233  | Yellebodde     | 159  | [See Putn-        | Pootapawalla    |     |
| Helvetia         | German T.      | 2,21 | peals.]           | P. S.           |     |
| Hemidiriya-      |                | 159  | Hinwerella Z146   | Heenwerelle     | 124 |
| watto            |                |      | Hiptulla          |                 | 207 |
| Hemingford Op.   |                | 110  | ffiralouvah       |                 |     |
| Z62              | tetchemie T.   |      | [See Brampton]    | Muttettigama    |     |
| Herniaela Gm     |                | 136  | Hiripitiya        |                 | 250 |
| Hendalawatta     |                | 27   | airiwiInna Op.... |                 | 136 |
| Hendela Farm     |                | 36   | flockworthy       | Kamamadi D.T.   | 88  |
| Hendiyapole,     |                | 37   | Holbrook D59 ...  | Pasumallie      | 52  |
| Hendrin          |                | 27   | Hollingbourne     |                 |     |
| Henduwawa        |                | 233  | B109              | Olagankande     | 111 |
| Henepola         |                | 159  | dolongolla        |                 | 159 |
| Renate           |                | 27   | 1101Yrood E.      |                 |     |
| Henfold 1)58     | Retta Potee    | 250  | W. D61            |                 | 52  |
|                  |                | 52   | Holmwood          | Slims T.        | 52  |
| Hendela          |                | 212  | domadola K18      | Homadola        | 72  |
| Henmulla         |                | 159  | Rome, The         | Kasagahawatta   | 250 |
| Hennewelle D170  |                |      | llomadols.,       |                 |     |
| [See Hoonoo-     |                |      | Upper             | Kothala T.      | 72  |
| tua]             |                |      | Toniton Op. A45   | Ukawatte        | 136 |
| Henpita          | Ramoty T.      |      | Honupolapitiye.   |                 |     |
| Hentleis [See    |                | 250  | watta             |                 | 125 |
| Penrhoa]         |                |      | floodankanda      |                 |     |
| Heraliyawala     |                | 159  | op. 0394          | 3holankande     | 148 |
| Hermitage        | Malliapoo      | 111  | Hoon000tua D1711  | Oonakotai       | 152 |
| Hermont          |                | 72   | Elope W218        | Phampitiyaweltt | 88  |
|                  |                | 7    | Hope D143 ...     | V a.mbaragammia | 96  |
| Herondale        | Attapattu T.   | 215  | 7 Hopeland [See   |                 |     |
| Hethersett D199  | Pupanle T. ... |      | Haragama]         |                 |     |
| Hettiagamie      |                |      | Hopewell Y63      |                 |     |
| kanda [Bee       |                |      | [See AltiPolla]   | Jpewej          | 159 |
| Aigburth]        |                |      | Hopewell          |                 | 18  |
| Hewana           |                | 27   | New Hopewell      | Kamani T.       | 173 |
| Hewadlwala,      | llewadiwala    | 159  | Etopton Op. WIN   | Letchimi T.     | 203 |
| Hewagam A83      | Hewagam        | 184  | Horadola          |                 |     |
| Hewagampitiya    |                | 37   | Horagahaella      |                 | 238 |
| Heyyantuduwa     |                | 250  | Horagaliagodella  |                 | 250 |
| Hickgahalanda    |                | 238  | Horagahawatta     |                 | 27  |
| Hickgalla        |                | 124  | Horagahalanda     | Hotagahaland;   | 250 |
| Hidellana        | Hidellana      |      | Fforagalla 016.   | Ilorakolla      | 258 |
| Higgoda Z118 ... | Higoda         | 199  | Horagalla         | Beruketiya      | 136 |
| High Forests     | Motttu, Banda, | 111  | Iloragasagara     |                 | 27  |
| D180             | Munn Number    | 185  | Horagaskelle      | Nakotte         | 111 |
| Highgate         |                | 111  | Horagoda          |                 | 72  |
| High Walton      | Banagawatte    | 111  | Horagoda          |                 | 194 |
| E103             | Malliapoo      | 111  | Horagoda B43 .-   |                 | 111 |
| Iiloroft B72 ... |                | 136  | Horagolla         | Oragodai T.     | 37  |
|                  |                | 72   | Fforagolla,       |                 | 111 |
| Hildon           |                |      | Horagolla         |                 | 136 |
| Hilland Gp. 2198 | Athadi T.      | 136  | Horagolla Go.-    |                 | 250 |
| Hillside         |                |      | Eforagalla Rub-   |                 |     |
| Hillside [Bee    |                |      | ber Gp.           |                 |     |
| Concordia.]      |                |      | Horagollema-      |                 | 250 |
| Hillington       |                | 136  | watta             |                 |     |
| Hillside         |                |      | Horagonne [See    |                 | 250 |
| [See Para-       |                |      | Oakwell]          |                 |     |
| Hill Stream ...  | Ffalleywatte   | 141  | [forahena         |                 |     |
| Hill View ...    | kluketiya      | 159  | Horakanda         |                 | 207 |
| Hilton           |                | 238  | Is Kobo-          |                 |     |
| Himuclaws        | Hiltonwatta    | 27   | Isai]             |                 |     |
| Hindagalle Gp.   |                | 12   | Horakele          |                 | 207 |
| W121             |                |      |                   |                 |     |
| Hindawe A. -     | Inthagollat    | 159  | Horakettia        |                 |     |
|                  |                | 72   | Mukalane          |                 | 111 |
| Hingalgoda       |                |      | iloramukalane     |                 | 207 |
| Ifingals.goda    |                |      | Eloramulla Y32    |                 | 229 |
| [See Oalatura]   |                |      | Horanakan de      |                 |     |
| Hingarakaduwa    |                | 88   | Z134              | Oramalai        | 125 |
| W25              | Hingarakaduwa  | 65   | Eforanpilla       | Horankanda      | 207 |
| Hingulgalla      | Atookilan      | 124  | Horapiyalande...  |                 | 136 |
| Hingulgolla      |                | 156  | Horatapola        |                 | 159 |
| Hingurella A89   | aingwrella     |      | Horawatte         |                 | 29  |
| Hingurugama      |                | 12   | Iforawala B59     |                 | 111 |
| W113             | Kurundiutoila  |      |                   |                 |     |

| Estates.                                 | S & T. Names.     | g   | Estates.                     | S & T. Names.     | a   |
|--|-------------------|-----|------------------------------|-------------------|-----|
| Horawala                                 |                   | 207 | Illukgolla                   | See               |     |
| Horrekelly T33                           |                   | 27  | Illukmodera                  |                   | 62  |
| Hornsey C169 ...                         | Pulley D. t.      | 42  | Ulu ktenne Op. rl ;tilde nne |                   | 137 |
| Horagalla (See Nagastenne)               |                   |     | Maven iya                    |                   | 160 |
| Hos tale                                 |                   | 160 | Illuppotha                   |                   | 27  |
| Houpe Y90 ...                            |                   | 238 | linkfeld                     |                   | 125 |
| Huanuco I See Udaverial                  |                   |     | Imboolpit nit ...            | Vadi D. T. ...    | 152 |
|  |                   |     | Imbool pi ttia               |                   | 7   |
| Hugoland                                 | ilawanella        | 246 | Imbulangoda                  |                   | 160 |
| Ilitlagompita                            | Iljlande,         | 194 | Imbulgaswadiya               |                   | 207 |
| niuiagampitiya                           |                   |     | [2]                          |                   | 250 |
| Hen a                                    |                   | 194 | Imbulgoda                    |                   |     |
| Hulandawa                                | Ehalawatte        | 72  | Inchryr a [ See Templestowel |                   |     |
| IlulangomuVio E51                        |                   | 185 | Indian Walk K60              | G iniedom n le .. | 72  |
| Hulankande                               |                   | 194 | Indigasgodella               | ntl igolla        | 238 |
| Huu gang a C373 [See St. John's Hill]... | Tavarana T, ..    |     | Indigolla                    |                   | 125 |
| Humbaswalana Z168                        | HumbaswaIane      | 136 | 1 ndigolla                   |                   | 251 |
| Hunasgeria Gp. (1371)                    | Lete llime P. ..  | 97  | In d ikatu-den iya           |                   | 195 |
| Hunasgeria New [See Hunasgeria]          | Sinamulle T       |     | Ind iketiya                  |                   | T2  |
| Hun aketaalla [See Ambangan gal          | Paula T.          |     | Indiwinne Op...              |                   | 160 |
| Ilan gam muw a ..                        |                   | 111 | Indol a                      |                   | 203 |
| Hunugalla E61                            | Galgedian         | 97  | Ind rani                     |                   | 27  |
|  |                   |     | In duran a zsa               | llahawatta        | 73  |
| Hunugalla                                |                   | 125 | Indurannawila                | Kirm agolla       | 42  |
| [See Golinda]                            |                   |     | Ingestre 0170                | Ingiriya P.       | 111 |
| Hunugalla [See Sinna-pittia]             | Un uk la          |     | Ingiriya                     |                   | 72  |
| Hunumull a ..                            |                   | 250 | Inglewood                    | Ma Pavi           | 137 |
|  |                   |     | In goy a, Z31 ..             | Inghishkolai      | 84  |
| Hun uwell a UP. Y51                      | Unu(vella,        | 238 | In grogalla C331             |                   |     |
|  |                   |     | Ingurugalla Op. C238         | Narawadu          | 59  |
| Hunuwila ...                             |                   | 160 | Ingurupattala Gp.            |                   | 194 |
| Hurstpierpoint                           | Talaw a           | 72  | Inveresk C275..              |                   | 62  |
| Huseni M6 ..                             | Huseni            | 136 | Inverleith                   |                   | 186 |
| Hylton [Eynon] and Gp. lyndford 017 ...  | l Atchimie T. ... | 186 | Inverness [See Edinburgh] .. |                   |     |
| Hyperina                                 | Poovalkande       | 96  | In verguic [See Nellie Gp.1  | Talagawattie      | 229 |
| Hythe [See Little Valley]                | Sale nderia       | 18  | In veruric                   | Shine Verugolla   | 42  |
|  | Wilsondoraimale   |     | In very and Waterloo C171    | Baltutabe         | 18  |
| Iansland [See Raven seraig]              | Heenmahatmaya     |     | Ion                          | Ola T.            | 52  |
| Idangoda                                 | Iddagoda          | 238 | Iona D63                     |                   | 251 |
| Iddagodde                                |                   | 111 | rahand ayawa                 |                   | 27  |
| IclIda,makleniya                         |                   | 72  | Iranaville                   |                   |     |
| Iddemekelle                              |                   | 200 | Irattakulama .               | S. Nu% ali        | 27  |
| Iddewalahena                             |                   | 136 | Ireby C172                   |                   | 42  |
| Idulgashen a ... [ See Needwood]         | Niel Pinakotti    |     | Irisland                     |                   | 160 |
|  |                   |     | Iriya game,                  |                   | 4   |
| Tgala ..                                 |                   | 72  | Irugala                      | Iruwandumpola     | 125 |
| Igalkarni a X4...                        | Essalkan d a ..   | 72  | Iruwandumpola                |                   |     |
| Mali balmy a Y88                         | Illabbuluwa       | 238 | Isabel [See Bet. worth]      |                   | 27  |
| Illagolla See Duckwaril                  |                   |     | Isabelwatte                  |                   | 160 |
| Illumbekanda                             | Illembakanda      | 229 | I sleworth                   |                   |     |
|  |                   | 111 | Ismailia                     |                   | 194 |
| Illimbe                                  |                   |     | Iswarakele                   |                   | 27  |
|  |                   |     | Ittagala On. ..              |                   | 73  |
|  |                   |     | Lttagalakanda..              |                   | 111 |
|  |                   |     | Ittepitiya                   |                   | 195 |
|  |                   |     | Ivenni                       |                   | 98  |
|  |                   |     | Ivanhoe [See Coldstream]     |                   |     |
|  |                   |     | Cries C69                    | kruiilotum        | 137 |
|  |                   |     | Jacklyn                      |                   | 137 |
|  |                   |     | Jagodigewatt                 |                   | 111 |
|  |                   |     | Jacla                        |                   |     |

284 INDEX ID TEA, EtBEER AND COCONTrT ESTATES

| Estates.                          | S & T. Names.          | a<br>50 | Estates.                           | S & T. Names.    |     |
|-----------------------------------|------------------------|---------|------------------------------------|------------------|-----|
| Jak Tree Hill<br>C225             | Warakawella            | 102     | Kah atagaha-<br>landa              |                  | 251 |
| Jambugahahena                     |                        | 251     | Kaliatapitiya                      |                  | 251 |
| Jambugahena..                     |                        | 73      | Kahatawela                         |                  | 207 |
| Jambugaha-<br>Watte               |                        | 73      | Kahatawila (2 1                    |                  | 28  |
| Jambulande<br>Gp.                 | Janetta                | 137     | Kahawalana-<br>tenne               |                  | 231 |
| James                             |                        | 27      | Kahawatte E80                      |                  |     |
| Janetta                           |                        | 221     | Kahawatta C260                     |                  | 181 |
| Jawaharland *.                    |                        | 88      | [See Padt.                         |                  |     |
| Jawatta                           |                        | 111     | watta]                             | Kahacfatte       |     |
| Jaya                              |                        | 27      | Kaigawa                            |                  |     |
| Jebel Thauf                       |                        | 125     | Kaikawala E114                     | Thenga T.        | 213 |
| Jeilany *                         | Jeilan3                | 73      | Kaipoo galla D221                  | Kasapoogalla     | 189 |
| Jesserwatte E82                   | Jesserwatte            | 189     | Kajugasduwa                        | Kajugasduwa      | 218 |
| Jethavana                         |                        | 251     | Kajulanda                          |                  | 73  |
| Johara                            |                        | 37      | Kakkahena                          |                  | 160 |
| Johanawatte<br>Group              |                        | 27      | Kakkele                            |                  | 28  |
| Johanawatta -                     |                        | 27      | Kaladdittarai                      |                  | 160 |
| Joansland (See<br>Rutland]        |                        |         | Kaladuria. [See<br>Rangala]        |                  | 98  |
| Johannes Land                     |                        | 28      | Kalagediliena                      |                  | 251 |
| John Watte                        |                        | 125     | Kalalella [See<br>Wellandura       |                  |     |
| Jokongewatta                      |                        | 111     | GP.]                               | Kalapiti T.      | 218 |
| Jonny Dale ..                     | Singhowatta            | 195     | Kalapitiya D228                    |                  | 251 |
| Josita                            | Ekala                  | 37      | Kalaelthyehena                     |                  | 160 |
| Josnell B125 ...                  | Wattakkawatta          | 111     | Kalatwa Pelessa                    |                  | 160 |
| Jubilee Pine ...                  | Kurunduwatte           | 73      | Kalatuawa-<br>kelle                |                  | 160 |
| Kaakella                          |                        | 251     | Kalawelgolla                       | Kalawelgolla     | 221 |
| Kabara gal                        |                        |         | Kalkudah                           |                  | 21  |
| Kanda 11p. -                      |                        | 137     | <b>Kallebokka</b>                  |                  | 148 |
| Kabragalla D181                   | Kabragolla             | 199     | Kalooga W241                       |                  | 12  |
| Kabragalla-<br>patna              |                        |         | Kaloo-Oya                          |                  |     |
| [See Monte<br>Cristo]             | Kabrapatna             | 28      | [See Harrow]                       | Perambukadu      |     |
| Kachchakaduwa                     |                        | 195     | Kaloogalla Old<br>and New C506     | Kaloogalla       | 221 |
| Kadalana                          |                        |         | Ka loop an a ...                   |                  | 189 |
| Kadawala                          |                        |         | Kaloopana                          |                  | 191 |
| Kadawalagedara                    |                        | 160     | <b>Kaltota</b>                     |                  | 18  |
| Kadawalapitiya                    |                        | 160     | Kaluandura                         | Kaluantura       | 137 |
| Kadawela                          |                        |         | Kaludiya Ella...                   |                  | 28  |
| [See Oarolina<br>411.1            |                        |         | Kaludiyawela                       |                  | 28  |
| Kadayamottai                      |                        | 225     | Kalugaliahene                      |                  | 111 |
| Totum                             |                        |         | Kalugahawilas<br>hens              |                  | 195 |
| Kaddaw atte<br>[See Amherst]      |                        |         | Kalugala,<br>[See Sirisena<br>GP.] | Kalkasetla       |     |
| Kadienlena Gp.<br>C2 <sup>2</sup> | <b>P. Kadianchenei</b> | 152     | Kalugala Op. ...                   |                  | 238 |
| Kadigainulla                      |                        | 203     | Kalugalatenne                      |                  |     |
| Kadigomuwa                        |                        | 28      | C337                               |                  | 65  |
| Kadirana                          |                        | 207     | Kalugama 0479                      | Kalugama         | 212 |
| Kadirana Group                    |                        | 207     | Kaluganga [See<br>Clyde] B62 ...   |                  |     |
| Kadirawita                        |                        | 195     | Kaluhena                           | Carol in aw atte | 11/ |
| Kadriya Z203 ...                  | Kadiriya               | 125     | Kalupahana                         |                  |     |
| Kaduwela E87                      | Kaduwella              | 183     | Blt                                |                  | 112 |
| Kahagalla W43                     | Kagolle                | 88      | Kalunahani.                        |                  |     |
| Kahahengama                       | Ka,hahengoda           | 238     | W23                                | Kalupahi         | 89  |
| Kahambilia                        |                        |         | Kalemanamu-<br>kalana              | Kalupani         | 112 |
| god a Gp. K12                     | Kamhiliagoda           | 73      |                                    |                  |     |
| Kahambillia                       | Kambilie               | 88      | Kalupane                           |                  | 137 |
| Kahandapola                       |                        |         | Kaluwagoda                         |                  | 73  |
| Ku runduw atta..                  |                        |         | Kaluwana                           |                  | 62  |
| <b>Kahangama</b>                  |                        |         | Kaluwanma-<br>du Ghana (9)...      |                  | 225 |
| <b>Grp.</b>                       |                        | 238     | Kalvalavoo                         |                  | 98  |
| Kahapatna                         | Kaha.patenai           | 218     | Kalwarippu                         |                  | 197 |
| Kahatagalla                       |                        | 137     | Kaauwarabedda                      |                  | 195 |
| Kahatagaha                        |                        | 195     | Kalyani [2] ...                    |                  | 28  |
| Kahatagaha.                       |                        | 251     | Kamalachy                          |                  | 28  |
| Kurunduwatt a                     |                        | 225     | Kamburagalla...                    |                  | 251 |
| Kahatagaha-<br>watta              |                        | 225     |                                    |                  |     |

| Estates.                   | S & T. Names.  | අයි | Estates.             | S & T. Names.   | a vs ta4 |
|----------------------------|----------------|-----|----------------------|-----------------|----------|
| Kamburapola                |                | 160 | <b>Karagastalawa</b> | Kattatookelly   | 232      |
| Kammalkelle                |                |     | Karagoda             | Karagoda T. ... | 73       |
| Z238                       |                | 125 | Karahinna            |                 | 203      |
| Kanadulle                  | l'h amalagolla | 160 | T/araiilkkadu        |                 | 98       |
| Kanagarayn                 |                | 98  | Karakadu             |                 | 98       |
| Kanampelle                 |                |     | Karambe              |                 |          |
| [See Jambn-lande]          |                |     | aram be              |                 | 160      |
| Kanan a B26 ...            | Kananakanda    | 112 | Karambe (2) ...      | Karambe         | 226      |
| Kanangama Z56              | Kanangama      | 137 | Karambepitiya...     |                 | 160      |
| Kanagatod d am             |                | 98  | Karandagolla         |                 | 160      |
| Kanapediwattle             |                |     | Karandagama          |                 | 217      |
| (2507)                     |                |     | Karandagolla         |                 | 62       |
| Kandabodawatta             | Ka nawatte     | 221 | Karandana Y2         |                 | 137      |
|                            |                | 73  | Karanded la          |                 | 112      |
|                            |                |     | Karandella           |                 | 110      |
| Kandagoda                  |                | 73  | Karandeniya          |                 | 73       |
| Kandahena Op.              |                |     | Karandhai            | Karandana.      | 98       |
| W126                       |                | 12  | Karandupona          |                 |          |
| Kandahena [See Cottagangal | Kan desena     | 12  | Z59                  |                 | 98       |
| Kandaloy a Z19             | Kandala        | 258 | Karankettya          | Polwattagod     | 125      |
| Kandangalla                |                |     | Karapinch a [See     |                 |          |
| Kandangaa                  |                | 112 | <b>Kosgalla</b>      | Karandupona     | 229      |
| muwa                       |                | 251 | Karapitabowa         | Karanket i y a  | 21       |
| Kartdanuwara               |                | 189 | Karattivu            |                 |          |
| IC and apola D20,          | Chailaymalay   | 215 | [ See Eddun          |                 |          |
| Kandapola                  |                | 207 | kale]                |                 |          |
| Kandawala                  |                | 37  | K.arayaldeniya..     | Latch hni T,    | 73       |
| Kandawatta                 |                | 28  | Karayaldeniya-       |                 |          |
| Kandawatta                 |                | 62  | watte                |                 | 73       |
| C259                       |                |     | Kariwila             |                 | 82       |
|                            |                |     | Karkawatte           |                 | 98       |
| Kandawatte                 | :iandawatta    |     | Karulcai             |                 | 98       |
| [See Mount Franionl        |                |     | Karukkuwa Gp         |                 | 28       |
| Kandawatta                 |                | 112 | Karukk uwat-         |                 |          |
| Kandawatta                 |                | 137 | taws n a             |                 | 08       |
| Kandedola                  |                | 203 | Karunkaliya          | Puliankara      | 28       |
| K a ndagama Y98            |                | 238 | Karuvikkulam         |                 | 226      |
|                            |                |     | Kant walakele..      |                 | 84       |
| Kandegedara                | 'Can thawatte  | 160 | Kasagahawatta        |                 | 207      |
| Kandegodella               | Kandawatte     | 195 | Kata boo) 1)162      | Pitiumally      | 152      |
| K an deheha                |                | 189 | Katana (1p.          |                 | 207      |
| Kandikettia                |                | 150 | Kataluwa             |                 | 73       |
| 0546                       | tonthagarn     | 195 | Katandola K7         | Katandola       | 73       |
| Kandekettiya               |                | 207 | Katherine            |                 |          |
| Kandekurundm               |                |     | Valley               |                 | 195      |
| watt a                     |                |     | Katherinewatte       |                 |          |
| Kandenewera Et             | Kandawatte     | 207 | Kathiravasa          |                 | 21       |
| Kandettiya                 |                | 160 | Katiapola Y134       |                 | 239      |
| Kandeyaya                  | Kandeyaya      | 62  | Katiyalyaya          | Katiapola       | 208      |
|                            |                |     | Kato& oyr. C377      | S. (loom bara   | 150      |
| Kanduboda                  | sindupitu      | 271 | iatipakavanam...     |                 | 189      |
| Kanduppt iya               |                | 125 | Kattimahana          |                 | 208      |
| Kanka nlyamulla            |                | 207 | Kattiaratan          |                 | 99       |
| Kankerahena                | Kingiri a l'.  | 125 |                      |                 |          |
| Kannatota Op.              |                |     | 'Cattukittnol        |                 | 189      |
| Z165                       | 'Cannatota     | 137 | K atubedd a ...      |                 | 37       |
| Kannimahara                |                | 251 | Katugah a I See      |                 |          |
| Kanselagarna               |                | 160 | Ambadeniva]          |                 |          |
| Kantharajah                |                | 21  | Katugashena          |                 | 96       |
| Kanubi eh chiye.           |                | 28  | Katugastota          |                 |          |
| Kannwana                   |                | 37  | C336                 |                 | 63       |
| Kaapaleholaiya             |                | 205 | Kata kel le          |                 | 112      |
| diyiltoddam                |                | 112 | Katukella            |                 |          |
| Kapuhena                   |                |     | [Sea Talawa-         |                 |          |
| Kapuhena, No               |                | 251 | kelel                |                 |          |
| 2                          |                | 89  | Katukelle [ See      | Perla Kati] gol |          |
| vanuwatte W190             | 'Coswatta      | 89  | Rutland]             |                 |          |
| Kapuwatte W.               |                | 89  | Katy kell icwatte    | Katukele T,     | 63       |
| 366                        |                |     | Katukenda Op.        |                 | 208      |
| Karad l ankad tt           |                | 98  |                      |                 |          |
| Tr arad ipoova             |                | 225 | Katukenda            |                 | 208      |
| Karadipoor al              |                | 226 | K Etta kitn l hens   | Path ankrтт ta  |          |
| Karagahade-                |                | 160 | Katukurndd a         |                 | 37       |
| dnra                       |                |     | Kati" kurundu-       |                 |          |
| Karaga h atenne            |                | 189 | godEt                |                 | 112      |
| E35                        | Tongal         |     | Katumulla            |                 | 37       |

286 INDEX TO TEA, RUBBER AND COCONUT ESTATES

| Estates.         | S & T. Names.       | <sup>14</sup><br>p.0 | Estates.          | S & T. Names.     |     |
|------------------|---------------------|----------------------|-------------------|-------------------|-----|
| Katumulla        |                     | 137                  | Kenilworth Op.    |                   |     |
| Katunayake.      |                     | 208                  | C28               | Alli T.           | 7   |
| Katupedde        |                     |                      | Kenmare           | Kembry            | 215 |
| Mukalana         |                     | 37                   | Kensington E39    | Sarikki T. ....   | 189 |
| Katupitiya       |                     | 160                  | Kent E73          | Ambokkai T. ..    | 116 |
| Katupotha        |                     | 160                  | Kepitigalla       | Kappaddikollai    | 161 |
| 1Catuwandeniya   |                     | 195                  | Keppoch Y78       | Pasmalay          | 13  |
| Kavuthari-       |                     |                      | Keragala Y6 ...   | Keragollai        | 239 |
| munal            |                     | 99                   | Kerankollam       |                   | 21  |
| Kawudupelella    |                     |                      | Kerenvilla        |                   | 74  |
| [See N, Hatale]  |                     |                      | Kerry R83         | ... Malaganawatta | 161 |
| Kayankadu        |                     | 9g                   | Kettanvila        |                   | 74  |
| Keenagaha-Ella   | Keenagolla          |                      | Ketandola         |                   | 239 |
| Y74              |                     | 18                   | Ketawala          |                   | 239 |
| Keenagashena     |                     |                      | Kew C92           | Rnagolla          | 42  |
| [See Keena-      |                     |                      | Kiagawa           | ... Patchakadoo   | 213 |
| kelel            |                     |                      | Kilali South      |                   | 99  |
| Keenagolla [See  |                     |                      | Killarney C93     | Vaimbapoo T,      | 42  |
| Clonapitiya      |                     |                      | Kimberley         | ... Maskollie     | 59  |
| Op.]             |                     |                      | Kimbulapitiya     |                   | 208 |
| Keenagaswela...  |                     | 28                   | ICimbulawila,     |                   | 138 |
| Keenakandehena   |                     | 203                  | Kimbulkotuwa      |                   |     |
| Keenakelle W122  |                     | 12                   | Op.               |                   | 74  |
| Keenakelle       |                     |                      | Kimulwelle        |                   |     |
| (in lots)        |                     | 28                   | Mukalana          |                   | 138 |
| Keenapitiya W62  | Keenapathic         | 89                   | Kinagoda [See     |                   |     |
| KeerianBalley... |                     | 226                  | Yapame] W209      | Kinagoda          |     |
|                  |                     |                      | Kincora           | Kahagolle         | 177 |
| Kehelgashena     |                     | 74                   | Kindamulla        |                   |     |
| Kehelkanda       |                     | 160                  | Kinellan W99      | Pollakande        | 12  |
| Kehelwala and    |                     |                      | King's Grange     |                   |     |
| Kirahena         |                     |                      | [See Yarrow]      |                   |     |
| [See             |                     |                      | Kingsland W139    | Sappatai          | 12  |
| wa               |                     |                      | King P Lynn       |                   |     |
| Kehelwatte &     |                     |                      | Op. W18           | ... Nagathogaic   | 92  |
| Clifton          |                     | 173                  | Kingston C107     | Rajah T.          | 63  |
| Echetwatugoda    |                     | 125                  | Kingsway.         |                   | 96  |
| Kekilyahena      |                     |                      | Kinigama.         |                   | 89  |
| Op.              | Clawatte            | 137                  | Kiniyama          |                   | 28  |
|                  |                     |                      | [Unlock           |                   |     |
| Kekirihena       |                     | 74                   | fSee Anntleld]    | S, Manickwatte    | 42  |
| Kekirihena       |                     | 112                  | Kinnersley B84    | Rubber Oonan-     |     |
| Kekiriskartda    |                     | 74                   |                   | Panda             | 112 |
| Kekkilahena-     |                     |                      | Kinnaher [See     |                   |     |
| deniya (See      |                     |                      | Cannethan]        |                   |     |
| Letchmi          |                     | 160                  | Kinnara [See      |                   |     |
| Keltulawala      |                     | 112                  | Pitakanda         |                   |     |
| Kekunagoda       |                     | 239                  | Op.]              | 1. Silvakanda     |     |
| Kekunagoda       |                     |                      | Kinna             |                   | 245 |
| Kekunagalla      | Kekunagolla         | 102                  | Kinross 2194 ...  | Inross            | 138 |
| 0512             |                     |                      | Kinross W12.3 ... | Kinrose           | 12  |
| Kekuna Hens      |                     | 204                  | Kinsale [See      |                   |     |
| M10              | Kekunanchenal       | 239                  | Hunasgeria        |                   |     |
| Kelandola        |                     | 177                  | Kinsale Upper     | 6faokoly D. T,    | 257 |
| Kelaneiya 0437   | Kellani Wattai      |                      | Kinsale Lower     |                   | 256 |
|                  |                     |                      | Kintore [See      |                   |     |
| Kelani Z1        | ... Nikapottai      | 137                  | Gallamudenal      |                   |     |
| Kelburne Gp.     | Nikapotha           | 89                   | Kintyre 0436 ...  | P. Gangawatte     | 177 |
|                  |                     | 37                   | Kippen            | Kippen            | 138 |
| Kelmiserato      |                     | 59                   | Kirantidiya 131:  |                   | 21  |
| Kellie Op. 216   | Eyapitiya           | 53                   | Kira Ora          | ... Kirantennie   | 112 |
| Kelliewatte D65  | Nadoo Totum         |                      | Kirohhayn         |                   | 161 |
| Kelly Hill (See  |                     |                      | Kirihathgoda      |                   | 12  |
| Elgin]           |                     |                      | Kiribatgalla      |                   | 37  |
| Kelvin Z15       | ... Thiruvillekande | 59                   | Kiridanakanda...  |                   | 239 |
| Kemmana          |                     | 239                  | Kiriella, Y104 .. | Kiriella          | 125 |
| Kempitiya (See   |                     |                      | Kirigala          |                   | 239 |
| Hatbawel         |                     |                      | Kirignma          |                   | 125 |
|                  |                     |                      | Kirillaketiya     | iCiriiorawa       | 181 |
| Kempitikande     |                     |                      | Kirillapone       |                   | 14  |
|                  | Kempitlya           | 125                  | Kirillawala       |                   | 37  |
| Kempton Park     |                     |                      | Kirillawala       |                   | 112 |
| [See Neu-        |                     |                      | Kirimaddi         |                   | 21  |
| chatel]          |                     |                      | Kirimetiana       |                   | 21  |
| Kendagolla Gp.   | Millaniya           | 112                  |                   |                   |     |
| Kendagolla       |                     | 161                  |                   |                   |     |
| Kendagollahena   |                     | 161                  |                   |                   |     |
| Kendagollawatte  |                     | 217                  |                   |                   |     |
| Kendawe          | Kendawe             | 138                  |                   |                   |     |

| Estates.   | S & T. Names.                  | a   | Estates.                             | S & T. Names.    | a   |
|--|--------------------------------|-----|--------------------------------------|------------------|-----|
| Kirimetiana<br>(No. 21)                              |                                | 28  | Kohilawatte                          |                  | 189 |
| Kirimetian a-<br>watte                               |                                | 28  | Koh-i-noor [See<br>Campion (p.)      |                  |     |
| KirimatIk m<br>runduwatta                            |                                | 37  | Kohom be                             |                  | 28  |
| Kirimetiya<br>C338                                   |                                | 94  | Kohombawatta                         |                  | 28  |
| Kirimettia   | Kirimetlya                     | 74  | Kokahena [See<br>Neuchatel] ...      |                  |     |
| Kirimettia<br>and Peak ...                           |                                | 4   | Kokawala                             |                  | 195 |
| Kirimutty  |                                | 21  | Kokkawila                            |                  | 28  |
| Klrindiella [Se-<br>l. Kuttapitlyal                  |                                | 161 | Kokkawila No.2                       |                  | 28  |
| Kirindi gall a ..                                    |                                | 74  | Kokowita                             |                  | 138 |
| Kiripede   | Kiripell a                     | 112 | Kokumadukadu                         |                  | 225 |
| Kiripella  |                                | 204 | Koladatchy                           | Koladatchy       | 189 |
| E rioitiya   |                                | 138 | Koladenly a [Set<br>S. Clivel        |                  |     |
| Kirinoru w a Op.<br>122                              | Kiriporuwa,                    | 161 | Kolamuna-N an-<br>dadana             |                  | 161 |
| Kirivaula  |                                | 161 | Estates                              |                  | 29  |
| Kiriwanahena   |                                | 138 | Kolamunoya                           |                  |     |
| K riwanake-<br>tiya B78 ..                           | Thlriwanaketiya                | 112 | Sid ankande                          |                  |     |
| Kirk]ee 7 ..   | Gampaiarn or<br>Kutheri Mallet | 246 | Wee Hanwella)                        |                  |     |
| Ki rkoawald<br>C94                                   | Letchemy T. ...                | 43  | Kolalpitiya                          | Kolatheni T. ... | 229 |
| Ktrugankalli   |                                | 226 | Kolap ah i 068...<br>[See Westh all' |                  |     |
| Kirnwanagan ka<br>10                                 |                                | 204 | Kolongaha                            |                  | 63  |
| K itoolamoola<br>0341<br>[See Du n ally]             | Patohakadu                     |     | Kolongaeyaya                         |                  | 161 |
| Kituldeniya<br>C339                                  | Poyela T.<br>rippiligol a      | 102 | Kolongasten ne                       |                  |     |
| Kitulgala<br>Kitulgala, Z122<br>[See Goma-<br>gam a] |                                | 59  | On.                                  |                  | 181 |
| Kitulgoda<br>[See Mu ka.<br>lans Gp.1 ..             |                                | 112 | Kolongal                             | Gabadadegolia::  | 102 |
| Kitulgoda  |                                | 195 | Kolu galla,                          |                  |     |
| Kitt( [Belle [See<br>El-Teb1                         | Kikiriwatta                    | 74  | Komari Group..                       |                  | 21  |
| KitulwItigaht<br>K85                                 | Kitniwitigala                  | 74  | Kommaci-<br>thidal                   |                  | 99  |
| Kitulwitiyala<br>Kombekand ..                        |                                | 239 | Kommaturai                           |                  | 21  |
| Knavesmire 19  | Uralavellie                    | 125 | Kon dagala Sef                       |                  |     |
| Knightedale  | S. Cooluraty                   | 25' | Stokeeland                           |                  |     |
| Know Hill  | Silvakande                     | 220 | Kondagal a [See<br>Waldemar] ..      |                  |     |
| Knarkles<br>C378                                     | lif n                          | 150 | Kondaganmulla                        |                  | 113 |
| Knutsford<br>[See Tala-<br>galla]                    | Polgodawattie                  |     | tConden iya                          |                  | 195 |
| Kobantari-<br>watta C24                              |                                | 92  | Kondesalle C2.5;                     | Kuondagasalai..  | 63  |
| Kohetuduwa   |                                | 72  | Kondoyle                             |                  | 125 |
| Kohornel la Gn.<br>Kobonell a 0547                   | Chetty T.<br>Kobon el la       | 204 | Kongahakotuw a                       |                  | 63  |
| Kohowells, 13110                                     | Kobokka                        | 200 | Kongahawatte                         |                  | 251 |
| Kockavilla<br>gorlo uoda                             |                                | 113 | lip                                  |                  |     |
| Orono  |                                | 28  | Kongahawatte<br>Gp.                  |                  | 208 |
| Koggalle   | Ku runduhen a                  | 74  | Kongahena                            |                  | 13i |
| Kolianliyadcle-<br>watta C532 ...                    | Konaliyawatte...               | 95  | Kongasdeniya                         |                  | 251 |
| Kohila deniya<br>Op. 1221 ...                        |                                | 59  | Kongoda                              |                  | 161 |
| Kohllagoda   |                                | 125 | Kongoda Gotha•                       |                  | 161 |
| Kob ilawagu re, ...                                  |                                | 161 | Kongoda tuw a                        |                  | 161 |
|  |                                | 74  | Kongola                              |                  | 161 |
|  |                                |     | Kongolla                             |                  |     |
|  |                                |     | Kongolle                             |                  | 29  |
|  |                                |     | Konogama                             |                  | 161 |
|  |                                |     | Kooboogalla -                        | Nada T.          | 213 |
|  |                                |     | Kopiawatta                           | Kopiawatta       | 138 |
|  |                                |     | Kopiwatta                            |                  | 161 |
|  |                                |     | Kopiwatta Op.                        |                  | 251 |
|  |                                |     | Kopukanatha                          |                  |     |
|  |                                |     | Go                                   |                  | 195 |
|  |                                |     | Koragahakelle...                     |                  | 239 |
|  |                                |     | Korai Grp. ...                       |                  | 22  |
|  |                                |     | Koraltallirn adu...                  |                  |     |
|  |                                |     | Koralegoda - -                       |                  | 239 |
|  |                                |     | Korandami ne-<br>watta               |                  | 251 |
|  |                                |     | Korosee                              | Korosa watte     | 29  |
|  |                                |     | Korossa 2181 ..                      |                  | 125 |
|  |                                |     | Koratota [See<br>Hanwellal           |                  |     |
|  |                                |     | Kames&                               | Kosgahakanda     | 251 |
|  |                                |     | Kosatumanana                         |                  | 74  |
|  |                                |     | Kosghahena                           | Kosgall a        | 195 |
|  |                                |     | Kosgahadeniya                        |                  | 251 |

| Estates.          | S & T. Names.     | 61   | Estates.         | S & T. Names.    | a   |
|-------------------|-------------------|------|------------------|------------------|-----|
| Kosgahakanda...   |                   | 138  | Kudalupotha      |                  | 162 |
| Kosgahay aye ...  |                   | 251  | Op.              |                  |     |
| Kosgalla Y8 ...   |                   | 239  | Kudaluwila       |                  | 138 |
| Koshena, North    |                   | 208  | Kudamiyan-       |                  |     |
| Koshena           |                   | 208  | toddam           | Kudp.oyawatte... | 99  |
| Koshenne          |                   | 63   | Kuda Oya         | Kudawatte        | 189 |
| Koshenmulla       |                   | 37   | Kuda Oya Up.     |                  |     |
| Kossinna Pa...    |                   | 0174 |                  |                  | ... |
| r akardeniya...   |                   | 251  | Kudaoya          |                  | 43  |
|                   |                   |      | Kudapaduwa       |                  | 112 |
|                   |                   |      | Kudattanaikadu   |                  | 205 |
| Koshinne Op ...   | Kosina T. ..      | 84   | Kudettiave       |                  | 99  |
| Kosina            | Koslankande ...   | 126  | Kuriawewa        |                  | 29  |
| Koslanda W 66     | Koswana ..        | 89   | Kudumeriya       |                  | 29  |
| Koswana E123      |                   | 189  |                  |                  | 66  |
| Koswatte          |                   | 208  | Kukuleganta,,.   | Kukulegama       |     |
| Koswatte tV90     | Koswatte P. ...   | 89   | Kukurumana       |                  | 189 |
| Koswatte Op       |                   | 29   | Ku] ad umula     |                  | 22  |
| Kottagallakellie  |                   |      | Kulanpaikadu...  |                  | 99  |
| [See Yul lle-     |                   |      | Kumaradola       |                  |     |
| field]            |                   |      | W221             | Kumaragolle      | 201 |
| Kotagaloya        |                   |      | Kumaragala       | Kumaragala       | 4   |
| ti[See Dray-      |                   |      | Kumbaduwa        | Kumbaduwa        | 313 |
| ton]              |                   |      | Kumbalange       |                  | 162 |
|                   |                   |      | Kumbaloluwa...   |                  | 22  |
| Kotagoda          |                   | 74   | Kumbaloluwa, ..  |                  | 189 |
| Kota k ands ...   |                   | 161  | Kumbaloluwa...   |                  | 251 |
| Kotakele [See     |                   |      | E132             | Kumblawalle      | 159 |
| Cobo Group]       |                   |      | Kumblam ad u     | Chatty T.        | 22  |
| Kotambe           |                   | 74   | W88              |                  |     |
| Kotangewatte      |                   | 126  | untbukilan       |                  | 201 |
| Kotapitiya,       |                   | 113  |                  |                  |     |
| Kotawella ...     |                   | 74   | Kumbuk gaba-     |                  |     |
| Kotawila          |                   | 195  | mul la           |                  | 29  |
| Kotawila Gp.      |                   | 195  | Kumbukwewa       |                  | 29  |
| Kotehikaitivoe... |                   | 22   | Ku rahutukuliya  |                  | 29  |
| KQthkanda         |                   | 75   |                  |                  |     |
| Kotigaahena       |                   |      | IC umpurumoola   |                  | 22  |
| K 44              | Kotigalla         | 75   | Kundasale l of   |                  |     |
|                   |                   |      | watta            |                  | 84  |
|                   |                   |      | Ku nuberiya      |                  |     |
| Kotigala          |                   | 195  | landa            |                  | 113 |
| Kotigahala        |                   | 195  | Kunugodahena..   |                  | 239 |
| Kotigan god a ... |                   | 138  | Kurnegoda        |                  |     |
| Kotigapola        |                   | 65   | [See Du f.       |                  |     |
| Kotikambe         | Lewelle ..        | 84   | ferin l          |                  |     |
| Kotikanda K2..    | Kotikan de ..     | 74   | Kurugala [See    |                  |     |
| Kotiyagalla       |                   |      | Kooboo galla]    |                  |     |
| 95                | Kottiyag alio, .. | 43   | atrugalla        |                  |     |
| Kotta and         |                   |      | [See Armies      |                  |     |
| Kanagarayan       |                   | 99   | land] C290       | S. Kooroogolie   |     |
| Kottagala         | Kottagolly        | 189  | Kurugama 061     | Gurugama         |     |
| Kottegodde        |                   |      | Kurulug al la .. |                  |     |
| 073               | Kottagoda]        | 4    |                  |                  |     |
| Kottangocl        |                   | 138  | Kurulugala       |                  |     |
| Kottikanda        |                   | 161  | Gp 314           | UruIagoll        |     |
|                   |                   |      | Kurumbapl-       |                  |     |
| Kotuagedera       |                   |      | tiya [See        |                  |     |
| E62               | Kotuagedera       | 184  | Caramhel         |                  |     |
| Kotdnagalla       |                   |      | Kurundakande     |                  |     |
| 2116              | Kotunna           | 138  | K5               | Kurunclultande   |     |
| Kowlwewa          |                   | 161  | Ku runcla Dye    |                  |     |
| Kovilkadu         |                   | 99   | [See Maturate    |                  |     |
| Kovilmunai        |                   | 22   | lle-1            |                  |     |
| Ttewana           |                   | 161  | Kurundugolla     | astungod a       |     |
| Kowlahena         |                   |      | Kurundu watta..  |                  |     |
| (See Daisy        |                   |      | Kurundu watta    |                  |     |
| Valley Op.) ...   |                   |      | No, 2            |                  |     |
| Kowlahena         |                   |      | Kurundu watte    |                  |     |
| [See Waltrim]     |                   |      | Estate           |                  |     |
| Kowlahena         | lowlena.          | 75   | [Curuntenne      |                  |     |
| Kowlahena         |                   | 195  | Kuruwilla [ See  |                  |     |
| Kowlwewa          |                   | 29   | Ben venial ...   |                  |     |
|                   |                   |      | Kusala           |                  |     |
| Kowulwewa         |                   | 161  | Kuttapitiya      |                  |     |
| Ku & mango, Tee   |                   |      | Y124             | Ruttapitiya,     | 239 |
| 8 Rubber B90      | Ronnakkanda       | 113  | Kutteriyawala    |                  | 37  |
| Kudagasbanara     |                   | 82   | Lahookellie Op,  |                  |     |
| Kudakoluwa        |                   | 161  | D243             | Ravuggolle       | 232 |
| Kudalugalla       |                   |      | Labugama* A67    | Tunmoder a T.... | 138 |
| Op.               | Kudalugalia       | 113  |                  |                  |     |



| Estates.          | S & T. Names.     | Estates.         | S & T. Names.              |
|-------------------|-------------------|------------------|----------------------------|
| Labugolla         | Labugolla         | 126 Ledgerwatte  |                            |
| La bukotuwa       |                   | 162 W128         | Oosarawatte 12             |
| Lachesis          |                   | Leelands         |                            |
| [See Monera-      |                   | Leeniawa B115... | Arakawille 251             |
| gala Op.)         | Obbegoda          | 177 Leeneyawe    | 138                        |
| Lad broke C438... |                   | Leenigiriya      | 113                        |
| Ladbroke Grove    |                   | Lehuwala         | 162                        |
| 1.68 [See Not-    |                   | L'Esperanza      | 75                         |
| taighill Op.]     |                   | Leloya           | 75                         |
| Lady Catherine    |                   | Lellopitiya,     | Kattulande 139             |
| p                 |                   | 37               | Berandura or               |
| 1,agalla Cp.      | Gonamada          | 190              | Lellopiti                  |
| Lagos B136        | ... Saiyam T.     | 113              | Leiwala                    |
| asinana           |                   | 138              | Lelwala                    |
| Laksahena,        | Motuwela          | 186              | Lem agastenne              |
| Lakeme            | Lakeme            | 230              | Lenawa Farm                |
| Lalgama' [See     |                   |                  | Rahawatte 221              |
| Duckwaril         |                   |                  | Lenawatta A59              |
| Lamilere D69 ...  | Kelavan 'PTata-   |                  | Lena T. 162                |
|                   | god               |                  | Lenawatta 139              |
|                   | god               |                  | Lenaw i hare               |
| Lammermoor        |                   |                  | P.76                       |
| C465              | Mora T.           |                  | Lened                      |
| Lanark Y40 ...    | Maaimbulla T,...  | 53               | Lened                      |
| Landscape B90...  | Tumbugal la, ...  | 177              | Lenora [See                |
| Langdale D70      |                   | 230              | Bentota]                   |
| See Bearwell      |                   | 113              | Lentran [ See              |
| p*1               |                   |                  | -King's Lynn               |
| Langsland         | Neluwana,         |                  | O                          |
| See Glendonl      |                   |                  | Leo                        |
| I inghurat        |                   |                  | Leo                        |
| Lanka C439 ...    | Lanka. T. ...     | 126              | Leo Farm ...               |
| L mkaberiya       | Wijeriya          | 177              | Dewale Malay.. 75          |
| Lansdowne Y96...  | Gonakoombra       | 230              | Daluwakatuwa 208           |
| L neiy awa,diya   |                   | 239              | Liesmoir                   |
| L irchfield [ See |                   | 37               | [See & della] Palaniawatte |
| 3artmore]         |                   |                  | L'Espoir [See              |
| L issahena 2136   | Lassegama         |                  | Galata]                    |
| Lantern Hill      |                   |                  | Letchemy                   |
| 30, 0292 ...      | Welikanda         |                  | Letohiemie                 |
| Lauderdale Op.    |                   |                  | Letchimi                   |
| 57                | Potalakanda       |                  | Letchimy                   |
|                   |                   | 103              | Letchimy T. 66             |
| L inkka Op. Z3    | Laukka            | 230              | Letchimy 103               |
| Lsuragalla [See   |                   | 230              | Letchumee 0486             |
| Brae Op.] ...     |                   |                  | Letchumee 84               |
| L mrawatte        |                   |                  | Letchumi Vas-              |
| [See Beau-        |                   |                  | sam Y142                   |
| mont Op.]         | Looloowattie      |                  | lethenty Cp.               |
| Tam rel-Arn ppol  |                   |                  | CI75                       |
| Lauriston D184    | Cmhathu-acre....  | 81               | Le Vallon Gp.              |
| Levant Gp, Z26    | Letohmie T. ...   | 199              | C476                       |
| L twalhena ...    | Law alhen a ...   | 138              | Lewderelya                 |
|                   |                   | 15               | Lewelle [See               |
| Lawrendo EWA      |                   |                  | Urn mwella]                |
| [See Lochna-      |                   |                  | Lenwanduwa                 |
| gar]              |                   |                  | Levalttgala,               |
| Lawrence See      |                   |                  | [See Greenwood             |
| Venture] ...      |                   |                  | OP.1                       |
| L ixapana Gp.     | Lakisun,na T. ... |                  | Levakande [See             |
| C440              | Laxapana          | 177              | N'Matale]                  |
| Laxapanagalla     |                   | 177              | Lewelle [ See              |
|                   |                   |                  | IT rumwella)]              |
| Laym astotte      |                   |                  | Li angahamudn-             |
| 'See Monara,      |                   |                  | na                         |
| kande Gp.]        | Lemma             |                  | Meetotte 66                |
| Leaeigapella      |                   |                  | Liancahoolla               |
| C540              | Arnamallai        | 233              | Liddesdale Op              |
| leangawella       |                   |                  | D266                       |
| W84               | Siyamkollai       |                  | Lignus                     |
| Lean gawella - -  |                   |                  | See Citrus                 |
| Lean gawelle      |                   |                  | Gn.1                       |
| D192              | Leangwella        | 89               | Keembikanda                |
| Leangolla [See    |                   | 199              | Lihiriyagama               |
| Lebanon Op.]      |                   |                  | Lilistan                   |
| Lebanon Gp.       |                   |                  | Lily Valley                |
| 0391              | Selvakande        | 199              | ~Indamlla Op               |
| Lechirrielasam    |                   |                  | Lindapitiya                |
| Totum             |                   |                  | Tingoola. D71 ..           |
| Letchimy          |                   |                  | Sindulapatna               |
| Ledgerland [See   |                   |                  | 53                         |
| Mcoloyal          |                   |                  | 5                          |
|                   |                   |                  | Liniyagala Op.             |
|                   |                   |                  | Z222                       |
|                   |                   |                  | Leeneagolla                |
|                   |                   |                  | 139                        |
|                   |                   |                  | Linmale or                 |
|                   |                   |                  | Duke's Bill ..             |
|                   |                   |                  | Peetakande                 |
|                   |                   |                  | 75                         |
|                   |                   |                  | Lippakelle D72             |
|                   |                   |                  | 53                         |
|                   |                   |                  | Liskillen                  |
|                   |                   |                  | 113                        |

| Estates.         | S & T. Names.    | Estates.            | S & T. Names.  |     |
|------------------|------------------|---------------------|----------------|-----|
| Little Hydera-   |                  | Lunuvisva           |                | 174 |
| bad              |                  | 22 Lunuwella        | Lariuwella     | 239 |
| Little Valley    |                  | Lyangaha            | Liyange T. ... | 103 |
| 0123             | Kaduthasi T. ... | 54 Lyangaha         |                |     |
| Liyangastenna... |                  | 181 Ly burn LInclu. |                |     |
| Lizziedaie       | 3outham Tea D    | 162 in Udaveria]    |                |     |
| Lizzieville      |                  | 13 Lyegrove Lippe]  |                |     |
| Llan Thomas      |                  | (See Monera         | i. Morandan-   |     |
| (Se.: Lindoolal  |                  | kande]              | kande          |     |
| Llandast [See    |                  | Lyegrove Lowe'      |                |     |
| Mooloyal         |                  | W185                | Kudalukanda    | 89  |
| Llewellyn Op.... |                  | 113 Lynapitiya Eli  | Leenapetty     | 190 |
|                  |                  | Lyndhurst           | Kudumirisyar   | 130 |
| Loch Ave         | Koplawatta       | 113 Lynford 0'97    | dalcande       | 43  |
| Lochiel [See     |                  | Lynsted C98         | Quina T.       | 43  |
| Itosita]         | Vlatingoda       | Lynwood             |                | 155 |
| Lochnagar E145   | Nona T.          |                     |                |     |
| Lodway           |                  | 181                 |                |     |
| Logan            |                  | 7 Maas              | Maas           | 140 |
| [See Penrith]    | Logan            | label               | Iyagama        | 239 |
| Logie D73 ...    | Louie T.         | Mabodale            |                | 251 |
| Loinorn 096 ...  | T.               | 53 Aabola           |                | 37  |
| Loluwagoda       |                  | 43 Mabopitiya       |                |     |
| Lonach Op.       |                  | 251 (See Pararube   | Mapity         |     |
| C176             | Was T.           | Macalden iya        |                |     |
| Longford Y56     | 'alley T.        | 47 W67              | ffakaldeni     | 89  |
| Longford         | Lingoodoo        | 14acdu11 D75        | .kmurtagariga  | 53  |
| Longville E28    | ,looper T.       | 257 liacoollussa    |                |     |
| Loolecondra      |                  | 190 [See Hylton].   |                |     |
| Gp. 0122 ...     | Nool Kandura..   | 91 [See Galatura.   |                |     |
|                  |                  | Op.]                |                |     |
| Loonagala Kel-   |                  | liada Agare         |                | 162 |
| ly               | Loonagala        | Siadakumbura.       |                | 190 |
| Loolpola         | Loolpola.        |                     |                |     |
| Lorna [See       |                  | 139                 |                |     |
| Dessford]        |                  | Madampe Y43         | Madampe        | 230 |
| Lotus Plain ...  |                  | liadarawaka         |                | 162 |
| Loughton         |                  | 22 Madawala Agart   |                | 29  |
| Louisa [See      |                  | 173 Madawala        |                | 162 |
| Great West-      |                  | 11 adawela          |                |     |
| ern]             |                  | Matale West]...     |                |     |
| Louisville       | Loose,           | Maddagedra          |                |     |
| Louisville       |                  | 537                 | Hadugedara     | 114 |
| Lovat [See       |                  | PM                  |                |     |
| Aberdeen         |                  | 251 Nathialtelle    | P. Kandekettle | 150 |
| Lo ved ale       |                  | 0344                |                |     |
| Lovegrove [Bee   |                  | 139 Maddegama,      |                |     |
| Duckwaril        |                  | Old                 |                |     |
|                  |                  | See Bowlana'        | P. Mathwain:11 |     |
| Lover's Leap     |                  | Madeline            | Madeniya       | 162 |
| D206             | Iseardu          | Wadeniya Op..       |                | 126 |
| Lower Kanake...  |                  | Siadiwala           | Mathola        | 37  |
| Lower Xelburno   |                  | Madola 1130         |                | 114 |
| Lower Kudaoyr    | 41Indanka.du     |                     |                |     |
| Lowlands         | Diganagoda       | Madolla             |                | 75  |
| Lowmont          |                  | Madola              |                | 18- |
| Loxa [See        |                  | Yfadola Molts       |                |     |
| Somerset]        |                  | lana                |                | 195 |
| Loxton and       |                  | Madolwitiya         |                | 240 |
| Palmlanda        |                  | liadugaha Lan&      |                |     |
| Loxwood Op....   |                  | Madukele-           |                |     |
| Lucaswatta [See  |                  | watte               |                | 162 |
| Lowmont]         |                  | 103 liadukumburu-   |                |     |
| Luccombe 0442..  | Leekum           |                     |                | 162 |
| Luckland         | Meltotum         | 1711 Madulkele 035  | Marluvitgalla  | 148 |
| Lu ckl and s     |                  | Maclultenne         |                |     |
| [See Bogas-      |                  | [See Chaste,        |                |     |
| beina]           | .. Maragolla     | ford]               |                |     |
|                  |                  | Aadurankull         |                | 226 |
| Lucky Hill W15   |                  |                     |                |     |
| Lucky Land WE    | Lekan T.         | Madurapitlya        | Madurapitiya   | 126 |
| Lucky Land       | Chatty T.        | Madura &            |                |     |
| Lucky Land ...   | Tmbulpitiya      | Kanchi              |                | 162 |
| Lnmhini          |                  | 246                 |                | 37  |
| Lunagala         |                  | 239 Madurugama      |                | 276 |
| Lunugala [See    |                  | VadOrnvmhil         |                | 99  |
| Dn el'^..11      |                  | 204 Maduveddikadu   |                | 37  |
| Lunugalla        |                  | 214 Ma Eliya        |                | 75  |
| [See Poonag-     |                  | Magala              |                | 139 |
| galla]           | Hunugalla        | Magalkande          |                | 29  |
|                  |                  | agsland             |                | 190 |
|                  |                  | Magulhadda          |                |     |

| Estates                       | S & T. Names,   | 4)<br>13.1 | Estates,             | S. & T. Names.  | be<br>Pi  |
|-------------------------------|-----------------|------------|----------------------|-----------------|-----------|
| Magulagama                    |                 |            | Maharaja Op...       |                 | 96        |
| Magurudeniya...               | Maguruderdya.:  |            | 230 Maharagama       | Maha,rappallar  | 252<br>75 |
| Magurudeniya...               |                 |            | 66 Mahatenne         |                 |           |
| Maguraka                      | Maguraka        |            | C294                 | Tapna Totum     | 66        |
| Mahaberlatenne                |                 |            | 139 Mahatenne E4...  | Sacrawatto      | 97        |
| (J261)                        | Mabarry T.      |            | 63 Mahatenne         |                 |           |
| Mahacoodagalla                |                 |            | [Bee Sarnia          |                 |           |
| 11185                         | Macooda,        |            | Group]               |                 |           |
| Mafia Da <sup>7/11</sup> Th w |                 |            | 29 Ma.hatenna [See   |                 |           |
| Mahadova W/97                 |                 |            | 173 Dammeria,        |                 |           |
| Mahaduwa                      |                 |            | 29 CP.]              | Mahatenne       |           |
| Malta EllYa                   | Nillu Mall      |            | 53 Malta Ilya        | Maya T.         | 247       |
| D76                           | Kulugalla       |            | 193 Mahavilla Op.    |                 |           |
| Mahagalhena                   |                 |            | Mahawa,latenne       |                 |           |
|                               |                 |            | 178 Kahawale Y10...  | Mavill a, T.    | 221       |
| /tabus,lla                    | Mahagolla       |            | 114 Niabawatta,      | Hodigamam       | 18<br>240 |
| Mahagama                      | Mahagama        |            | 215 Mahaweliganga    |                 | 37        |
| Mahagastotte                  |                 |            | 114 C551             | Mahawala        | 184       |
| 1.1202                        |                 |            | 162 Mall aw alawwe-  |                 |           |
| 3tahagoda B76...              | Margas T.       |            | 252 watts,           | Mavallyganga... | 63        |
| Mahahena                      | Badugoda        |            | 195 Kahawelawatt;    |                 | 29        |
| Mahahena                      | Mahahena        |            | ah awhw a ...        | Aitinattliar u  | 37<br>255 |
| Mahahena                      |                 |            | 9                    |                 |           |
| Naha Illupala-                |                 |            | 126 Mahawilla        |                 |           |
| ra a                          |                 |            | Mahayaya             |                 |           |
| Mahakanda,                    |                 |            | 139 Mahayaya Op.     | Sappoo T.       | 139       |
| Mahakanda                     |                 |            | 84 Mahayaya          |                 | 163       |
| Basnagoda                     |                 |            | Mahayaya (31         |                 | 163       |
| Mahakande                     |                 |            | Mahayaya             |                 | 208       |
| Mahakande                     |                 |            | See Hen-             |                 |           |
| 9768                          |                 |            | castle]              |                 |           |
| (See Meeria-                  | Pottigolla,     |            | h ayayagane          |                 |           |
| hedde]                        |                 |            | 75 Mahendra          |                 | 162       |
| Mahakanda                     |                 |            | 162 Mahendra         | ktuwela         | 240       |
| Mahakiula                     |                 |            | 114 Mahinkanda,      |                 | 240       |
| Mahakottekanda                |                 |            | (See Sapumal-        |                 |           |
| Mahalanda,                    | Manunduwa       |            | kandel               | Hallinkanda     |           |
| Mahalla                       |                 |            | Mahugalia-           |                 |           |
| (See Sunny-                   |                 |            | 29 hens,             | Mahugahena      | 221       |
| trottl                        | Magalla         |            | Mailgastenna         |                 |           |
| M ah am eIlya ...             |                 |            | W95                  | Aailkaetanna    | 89        |
| Maham                         |                 |            | 226 Ma IPPnla        | Mai i:oiG       | 221       |
| aliens                        |                 |            | 252 Sijajuba Hill    | Kalugala        | 66        |
| Ahameru                       |                 |            | Makandura            |                 |           |
| Mahamaradane                  |                 |            | 252 Sfa kitanilioda  |                 | 163       |
| Kurundu-                      |                 |            | 6i akulugaha-        |                 | 252       |
| watte                         |                 |            | landa (See           |                 |           |
| bl aban agavel-               |                 |            | G alawila.           |                 |           |
| lawa                          |                 |            | 178 liiakuluwewa     |                 |           |
| Mah a Nilu                    | Walla Nilu      |            | (in                  |                 | 163       |
| C49                           |                 |            | 163 Malabar Hill ... |                 | 84        |
| Nahanuga.landa                |                 |            | 149 SI alahoda B8 .. | Male, *         | 114       |
| Mahaousa C382                 |                 |            | Malalpola            |                 |           |
| If aoya & Mary-               |                 |            | 94 [ See Halgolla    |                 |           |
| mount,                        |                 |            | Grp. I               |                 |           |
| Mahaoya [Bee                  |                 |            | Malambe (Div,        |                 |           |
| Walpola Gp.I                  | Many Totum      |            | & 21                 | Malambe         | /14       |
| Mahaoya Upper                 |                 |            | Malamulla,           | Malamulla       | 114       |
| [See Runas-                   |                 |            | Mal-asna             |                 | 139       |
| uiriya                        | Sengasaltu      |            | Mal000n              |                 |           |
| Its aaahagalla                |                 |            | %aide niya .Z95..    | Mal athanni     | 139       |
| W129.,                        |                 |            | %r algamuwa ..       | Malgolla        |           |
| [See try GR.)                 |                 |            | Malgolla (714        |                 | 59        |
| M a h ap atana-               |                 |            | 14 filibod a Z185... | Alaliboda,      | 139       |
| hen a                         |                 |            | Mal iduwakanda       |                 |           |
| Mahapatana-                   |                 |            | Kaligaehena          |                 |           |
| hem; W212                     | Raman Kan-      |            | 13 vlagatenne        | Maligatenna     | 226       |
|                               | gani T.         |            | 247 Wed igatenne     |                 | 84        |
| hf ah an atna                 | Magapattanal... |            | 162 Maligatenne      | Raja T.         | 75<br>163 |
| Mahapitiya                    |                 |            | Maligatenne          |                 |           |
| Mahapootagalla                |                 |            | Maligatenne          |                 |           |
| or Medemuka-                  |                 |            | and Pigola           | Maligatenne     | 163       |
| lane                          |                 |            | 114 Maligatenne      |                 | 196       |
| Maharahenya.                  |                 |            | Maligatenne          | Mali gotenne    | 196       |
| yaagarawatha                  |                 |            | 30 Maligatenne       | Sevelle T.      | 240       |
| Maharajah Go.                 | Rajah T.        |            | 181 Maligatenna      |                 |           |
|                               |                 |            | (Dias)               |                 | 5         |

| Estates.                                  | S & T. Names.    | et<br>#4 | Estates.                                  | S & T. Names.    |             |
|---|------------------|----------|---|------------------|-------------|
| aligatenne<br>No. 2                       |                  | 84       | Maousakelle                               |                  |             |
| Ma li gaten ne                            | Labugolla        | 181      | [ See Damba-<br>tenne Go,                 |                  |             |
| Maligawatta                               |                  | 29       | W57]                                      | Masakollie       |             |
| Maligawatta<br>Op.                        |                  | 252      | Mapalagama                                |                  | 75          |
| Maligawatta                               |                  | 252      | K22                                       |                  | 240         |
| Mal iyadodde                              | Slaliyakodi      | 163      | Mapalana                                  |                  | 196         |
| Malkaduwa,                                | K attemunay      | 163      | IMapaionewatta                            |                  |             |
| Maloya                                    | \Inlay T.        | 181      | Kapitigarna Op.                           | Matheni          | 143         |
| Malvattegodda                             |                  | 66       | Z80                                       | Mappanawatara    | 84          |
| Malvern W68 ..                            |                  |          | Mappanawatura                             |                  |             |
| [See Meeri<br>bedde]                      | Karuk kap atm    |          | aputugalla<br>(See Perth]                 |                  |             |
| Malwana                                   |                  |          | Itapote                                   |                  | 140         |
| [See Yata-<br>derlyal                     | Mal wane,        |          | Maradawaka                                |                  | 241         |
|   | ,Talwarusa       | 139      | Iiaragalla                                |                  | 126         |
| Malwasaw a<br>Z124                        |                  |          | Maragahahena...                           |                  | 196         |
| Ma Lwatta                                 |                  | 252      | Marakona E163...                          | Marakona         | 184         |
| Malwella.                                 |                  | 252      | % tarambe Op. ...                         |                  | 199         |
| Malwatte                                  |                  | 13       | Its ram bekande                           |                  |             |
| Malwita [See<br>Golinda. Op....           |                  |          | Y62                                       | Marambekanda     | 140         |
| Mamanadolla                               |                  |          | Marandagolla                              | ...              | 163         |
| [See N akiya-<br>deniya]                  |                  |          | aril                                      |                  |             |
| Yampa                                     |                  | 38       | mulle                                     |                  | 203         |
| Managalla [See<br>Brae Gp. I              | Manahanda T      | 240      | Marandapitlya...                          |                  | 30          |
| anakanda                                  |                  | 29       | Marandawila<br>Op.                        |                  |             |
| Mannakkulama                              |                  | 99       | Marapola                                  |                  | 25)         |
| Ilan Okada ...                            |                  | 205      | Maratenna                                 |                  |             |
| Man alkadii                               |                  | 139      | See Balango-<br>d a Op.]                  |                  |             |
| anangalla                                 | nangolla         | 139      | Karat h on                                | Maratenna        | 163         |
| 2219 ...                                  |                  |          | f See Alupolla<br>Grp.]                   |                  |             |
| Manapolakande<br>Z154                     | Man apolakan da  | 139      | Marayylla                                 |                  | 180         |
| M anaweriya                               |                  | 29       | Marsivila                                 |                  | 79          |
| Ai lin /Merl/a<br>(No. 2)                 |                  | 29       | Marawila                                  | Maravilla        | 30          |
| Manawila Op-<br>Maneholai                 |                  | 163      | Margaret                                  |                  | 163         |
| I See Mylank<br>b avelly]                 |                  |          | M ret Vellet<br>Op.]                      |                  | 163         |
| Mandara                                   | oowerre          | 199      | Margie Land ..                            | Ponanie          | 103         |
| Newera D186...                            | ...              | 226      | M argic Land ...                          |                  | 163         |
| M anakuda                                 |                  |          | Margu rerita<br>(See Gonapa-<br>tiya Op.) |                  | 183         |
| Mandolagiri-<br>Imelda                    | Ilagamalle       | 97       | M airguerite<br>Valley                    | Sumtra Valle...  | 163         |
| Maneiwatte                                |                  | 39       | M aria D77                                | —                | 53          |
|   |                  | 163      | M aria C212                               | ... Bethamally   | 25/         |
| nelwatt                                   |                  | 29       | Mariawatte                                | 0293             | I ssalai or |
| Mangala Eliya                             |                  | 226      | Marie Land<br>Op. Cm                      | Marlawatta       | 103         |
| 14 angalaweli                             |                  | 226      | Marigold D188                             | Paula T.         | 160         |
| Man gadi 'return                          |                  | 99       | Marigold                                  | Mauna T.         | 199         |
| Mani agaran-<br>tot am                    |                  | 89       | Markeaton                                 |                  | 30          |
| M aniekawatte                             |                  |          | arkv ille Z105...                         | A llawatnra      | 163         |
|   |                  |          | Marlborough                               |                  | 140         |
| Maniekwatte                               |                  |          | [Se' Lethent2<br>GP.)                     |                  |             |
| [See W anara.<br>I al* Gp. I              |                  | 163      | Kariba                                    |                  |             |
| Manikkadeniya<br>Op.                      |                  | 226      | gaffa  KePiti. ...                        | Goniyagodde      | 40          |
| Manikamaduwa<br>Gp.                       |                  | 140      | Wars Y 101 ...                            | S. Welimalnvia.. | 30          |
|   | Manikanda        | 140      | Martindale                                |                  | 114         |
| Manikande Z139                            |                  | 381      | Marton 5120 ...                           | Marton T.        | 163         |
| Maningama                                 |                  | 252      | Marukwatuna                               |                  | 22          |
| Maningomuwa...                            |                  | 226      | V arutaddi T. ...                         | Maryville        | 232         |
| IM an j ady Totutn                        | K aluwalahena... | 75       | Mary Hill C501                            |                  |             |
| Manonmani                                 |                  |          | Maryland (See<br>ama wella]               |                  |             |
| Maousakelle. C115<br>[See Bopitiya<br>GM] | Masakolla        |          | Maryland                                  | Leanguwatte ...  | 163         |
|   |                  |          | Maryland                                  | ...              | 163         |
|   |                  |          | ary Mount ...                             |                  | 164         |

| Estates.                   | S & T. Names.   | a<br>00 | Estates.           | S & T. Names.       | eo<br>ca |
|----------------------------|-----------------|---------|--------------------|---------------------|----------|
| Marymount                  |                 |         | Reddakanda         | MeddEatarid a       | 221      |
| aiaoya                     |                 |         | Meddakande Y64     |                     | 19       |
| Maryville [ See            |                 |         | Meddecombra        |                     |          |
| Craighead] ...             |                 |         | D80                | Medde000mbra...     | 54       |
| Maskellya, 0444 P. Nadu T. |                 | 178     | Stendegodda        |                     |          |
| Maskeloya                  | Masgolle        |         |                    | Maddegoda           | 60       |
| Maesena Y65 ...            | Masser's.       | 60      | Meddelanda.        |                     |          |
| Massabilille               |                 | 18      | watte              |                     | 253      |
| Maetungoda                 |                 | 152     | Meddepola          |                     | 153      |
| Maswela                    |                 | 66      |                    |                     |          |
| Natal° E64                 | Ovala Polls T.  | 201     | Meddetenne         |                     |          |
| Matale                     | West            | 180     | D222               | Metenne             | ... 219  |
| E19                        | Asgiri          |         | dieddewella Op.    |                     | 76       |
|                            |                 |         | Med ikele          |                     | 253      |
| atale North                |                 |         | Mediumpi. iya      |                     |          |
| ]see North                 |                 |         | [ See Passara      |                     |          |
| Matale]                    |                 |         | p.]                |                     |          |
| Mathamagoda...             | Pally T.        | 140     | Medrup             |                     | 103      |
| Mathura, vadda-            |                 |         | Medway             | Tur ad T.           | 295      |
| van                        |                 | 22      |                    |                     |          |
| Matilda Valley             |                 | 163     | Mecambawatta...    |                     | 253      |
| M att a kelle              |                 | 53      | vieedeniya         |                     |          |
| ii ai. takuliya            |                 |         | Group              |                     | 126      |
| ; Mah aw atta              |                 | 38      | M.eega, hatenne... | Yelankattai T.      | 164      |
| Mattegodda Op...           | Mattegodda      | NO      | Meegahawella       |                     |          |
| Matugobewatte              |                 | 196     | 2187 -             | Meegahawella        | 140      |
| Maturata                   |                 |         |                    |                     |          |
| 0189                       | I(ahawatte      | 199     | ieegama            | Poila T.            | 257      |
| Maiugama                   |                 |         | ieegama 13100...   | Meegama,            | 119      |
| S. George                  |                 |         | Meegaspittia       | 0.                  | 253      |
| OP. 1                      |                 |         | Meegasteone        |                     |          |
| Matngobo                   |                 | 76      | 0221               | Ilcague then a      | 66       |
| Maussawa                   |                 | 208     | Meegastenne        |                     | 126      |
|                            |                 |         | Meegatienne        |                     |          |
| Maussawa                   | ... Hausa       | 219     | EIS                |                     | 184      |
| Mavilanght                 | ---             | 99      | dechettlya, [ See  |                     |          |
| Mawatte                    | ..              | 18      | Mahawala]          |                     |          |
| Ma w atte T. 99...         |                 | 208     | Keelagashena       |                     |          |
|                            |                 |         | C208               | MeeTagssena         | 66       |
| Ai a warella 1x127         | Mawarel al      | 2004    | Meemanagalla       |                     |          |
| Maya                       | ....            | 252     | [See Deans-        |                     |          |
| May Blossom                | ... MaColy D.T. | 257     | tone]              | Mean agolla         |          |
| Mayfair 2149               | ... Algamam     | 126     | Sleena Ella Go,    |                     | 215      |
| Mayfield Op.               |                 |         | Aeenagalla         | Meenagolla P.       |          |
| 1379                       | ... Silvakande  | 53      | ieenatehl          | K.                  | 60       |
| Mayfield                   | ... Iskadu      | 164     | Vteepilaw a        | Meenatchi           | 63       |
| Mayfield Go.               |                 |         | [ See Iloniton]    | Meepailawa T        |          |
| (Nos. 1 & 2) ...           |                 | 126     | Neeptiya           |                     | 164      |
|                            |                 |         | Iteerakele [ See   |                     |          |
| Mayfield                   | ...             | 252     | Keenakelle]        |                     |          |
| iviayia, h                 | [ See           |         | Meer anwatte       |                     | 126      |
| Delwita                    | Gp.1            |         | flu.               |                     |          |
| Mayleen                    | ... Papalai T.  | 66      | Keeriabedde        |                     |          |
| Maysland                   | ...             | 208     | Ga. W70            | ... Sinne Kama. cia | 89       |
| Maymolly                   | ...             |         | Ueeri a Cotta,     |                     |          |
| [ See Nrotof i,            |                 |         | 0445               | IC altony           | 178      |
| (-1P.)                     | ... Miamian°    |         | ileeriatenne       |                     |          |
| Yeambay                    | ...             | 30      | I See Ohiya        |                     |          |
| Mennihe Est. ...           |                 | 253     | Lower]             |                     |          |
| Medagama                   | ...             | 164     | Sleeriatenne       |                     |          |
| Meclagama No,              |                 |         | (See Hangu-        |                     |          |
| 2                          |                 | 169     | ranketal           |                     |          |
| Medagama No. 3             | Chandra Si ri   | 164     | Meeri ak an        | Meeriyakan-         |          |
| Meil agama                 | 7               | 164     | dura W266          | thura               | 92       |
|                            | vim             |         | Iteetiyagoda       |                     | 76       |
|                            |                 |         | % thew atura.      | Meewatura           | 85       |
| Meddald                    | Medtthena,      | 164     | Nectiri gal la     | ..                  | 253      |
| Medafiettipola...          |                 | 140     | Helegama           |                     | 114      |
| Medahinna                  |                 | 164     | Melfort            |                     | 140      |
| iMedalcande, 2123          | Medakanda       | 19      | tielfort C509      | Metapooala          | 222      |
| Medakekela                 | ... S. Bopitlya | 140     | Aelgreen           |                     | 164      |
| tit ed ala, n da.          | ...             | 1994    | Melizan            |                     | 99       |
| Medamukalana...            |                 | 30      | Ueellaatha Grp.    |                     | 76       |
|                            |                 |         | Mellakele          |                     | 30       |
| Melawala                   | O p.            | 140     | Mellamukalana      |                     | 114      |
| Med awela                  | Meddakanda      | 169     | Mellaw a           |                     | 30       |
| Medelle                    | ...             | 169     | •Metlawa           |                     | 30       |

| Estates.          | S & T. Names.     | at<br>a, | Estates.          | S & T. Names.   | Page |
|-------------------|-------------------|----------|-------------------|-----------------|------|
| Mellawa (No. D    |                   | 164,,    | Mincing Lane      |                 |      |
| Idellawa (No. 2)  |                   | "30      | 0446              | Queelwatte      | 178  |
| Mellewagare       |                   | 30       | Mineri a          | Kongod a T. ... | 126  |
| Mellunwatte       |                   | 164      | Mini gama [See    |                 |      |
| Melsiritenne      |                   | 30       | Tralurd Hail-     |                 |      |
| Melrose           | • Sinna D.T,      | 97       | Minuwandeniya     | Alagamam        | 126  |
| Melton D 81       | Gonawatte         | 54       | Slip itiakande    |                 |      |
| Menerigama        |                   |          | 223               | Meenpiti        | 141  |
| (See Padukkal     |                   |          | Mirahawatta, ..   |                 |      |
| Menerikande       |                   | 240      | irislo elm        |                 | 115  |
| Menikwatte        |                   | 196      | Lirishena         |                 |      |
| Menerlptiya a ... |                   | 240      | B72               | Mirisbena       | 115  |
| Mentenne W61...   | Menntenna         | 9J       | Miriswatte - -    |                 | 30   |
| Mentmore 0127     |                   |          | Miriswatte        |                 |      |
| [See Pattiya-     |                   |          | Group B1113 ...   |                 | 115  |
| gama)             |                   |          | Miriswatte (No    |                 |      |
| Mercantile        | Tangammally       | 5        | 2)                | Miriswatte      | 80   |
| Merekelle         | Milagusenai       | 140      | Miriswatte (31C   |                 |      |
| Merevela          | Merakellewatta    |          | 3)                |                 | 30   |
| Merewela          |                   | 30       | 4 irisw Late W89  |                 | 90   |
| Id ervaelian      |                   | 204      | Miriawatta ..     |                 | 76   |
| Merisketiya       |                   |          | Miriewatta Gp.    |                 | 209  |
| 0552              |                   | 200      | Miriswatte        |                 | 115  |
| Merrig F.9 ...    |                   |          | Miriswatta        |                 | 196  |
| (See Weygallal    | Efiriskeddi       |          | Miriswatte        |                 | 253  |
| Merton            | Merrig            | 30       | Mirusovil         |                 | 99   |
| Metewiliya        |                   | 76       | Mitiyan           |                 | 99   |
|                   |                   |          | Mitrigala         |                 | 38   |
| Methsiri          | ••• Metewiliya    | 196      | Mitrigala         |                 | 141  |
| Metiyangane       |                   | 164      | Mittrananda •••   |                 | 196  |
| Mettikandura      |                   |          | Miyanawita •••    | Miyanawita      | 141  |
| [See Tapp&        |                   |          | Miyanowita. •••   | Miyanowita      | 230  |
| tonne]            |                   |          | Mocha 0448        | Mokksa. T.      | 178  |
| Mettiyagolla      |                   | 85       | Ploderawila       |                 |      |
|                   |                   |          | (See Daisy        |                 |      |
| Micadawatte       |                   | 253      | Valley Ga.)9"     |                 |      |
| Middellawata-     |                   |          | liohamadi B17     | Mohamedi        | 115  |
| wana              |                   | 30       | Mohottawa         |                 | 164  |
| Midellamula-      |                   |          |                   |                 |      |
| hena              |                   | 115      | M olagod a        |                 | 126  |
| Middlemarch       | Letchimy T.       | 94       | Mola Eliya        |                 | 30   |
| Middleton D82..   | Peria, Malleapoo  | 54       | godawa-           |                 |      |
| Midden&           | Midella           | 76       | lauwa             |                 | 103  |
| Midford Group ..  | Ambathacroo       | 47       | Momeltoddam       |                 | 205  |
|                   |                   |          | Monera-           |                 |      |
| 31hiburst         |                   | 140      | gala Gp. W219     |                 | 201  |
| Midland Op,       |                   |          | Monaragalla       |                 |      |
| C28               |                   |          | No. 2             |                 |      |
| [See Kenil-       |                   |          | Maneralande       | Leelawatte      | 222  |
| worth]            | Mulleriy a T,     |          |                   |                 |      |
| M idlands         |                   | 38       | Mon ar a-endu-    | Morandankande   | 90   |
| Midlands E32...   | Nadu. Totum       | 190      | Kanda             |                 |      |
| Midlothian        |                   |          | Koner kelie       | Naha Kadu       | 115  |
| 0453              | ••• Beemie T. ... | 178      |                   |                 | 201  |
| Migoda Cp.        |                   | 140      | Ligokwoda & c     |                 | 164  |
| Millagasara       |                   | 36       |                   |                 |      |
| Millakande        |                   |          | Monrovia Op.      |                 |      |
| Rubber Es-        |                   |          | K6                | Ratgam a        | 76   |
| tate 9985         | Millakande        | 115      | Monrovia Z111..   | Paspola T,      | 126  |
| Millakande Tea    | Millalcande       | 115      | Monrovia          |                 | 30   |
| Millawe           |                   | 141      | Monte Cristo ...  |                 |      |
| Millawana E92     | Millawan a        |          | 0229              | Letchimee       | 60   |
| Millawitilya      |                   | 140      | Monte Cristo ...  | Porebage        | 240  |
| Millawitiya       | Millawity         | 210      | Mont Eden         |                 | 115  |
| Milleniya         | Milleniya         | 115      | hfontefiore [See  |                 |      |
|                   |                   |          | Aboteleigh]       |                 |      |
| Milledende        | M arida           | 140      |                   |                 |      |
| Millegastenne     |                   |          | Monte Zilva       |                 | 115  |
| Z79               |                   |          | Monticatini       |                 | 253  |
| [ See Menai-      |                   |          | Mon tmatre        |                 | 141  |
| mond]             | Mel sgastenoa     |          | Mookalangama      |                 |      |
| Millekauuwa       |                   | 240      | (21               |                 | 209  |
| Millewa           |                   | 141      | Moolgama 0477     | Maegolle        | 213  |
| Millicent         |                   | 30       | Mooloya D145...   | kfulingie       | 96   |
| Hilly Land        |                   | 38       | Moon Plains       |                 |      |
|                   |                   |          | [ See 111Ethagas- |                 |      |
| Min ast           | Meenagolle        | 364      | totte]            |                 |      |
| Minna             |                   | 178      |                   |                 |      |
| Minawa            |                   | 196      | Moorock           | Thowargulla     | 164  |

| Estates.           | S & T. Names. | Estates.             | S & T. Names.   | a   |
|--------------------|---------------|----------------------|-----------------|-----|
| Not a gaha.        |               | Mount Jean           | Muhl Periki     | 47  |
| kande [See         |               | Mount Michael...     | Kondagal a      | 127 |
| Goli nd a Gp.1     |               | Mount Miastria       |                 | 115 |
| Moragahagal iRt    |               | Mount Mon ca         |                 | 253 |
| [See Knuckles      |               | Mon ct 5100          | God awella      | 127 |
| Group]             |               | Mount Olive          |                 |     |
| Moragal aw attn... | Kirihathetia  | (See Glenor-         |                 |     |
| Moragalla          |               | chyj                 |                 |     |
| Moragalla          |               | Mount Park ...       |                 | 165 |
| Moragalla [ See    |               | Mount Pearl ..       | Eellakand a     | 115 |
| Attabage G p.]     |               | Mount Pleasant       |                 |     |
| Moragalla, 1127... |               | 0346                 | Anthony m       | 85  |
|                    |               | 5 Mount Pleasant     |                 | 76  |
| Moragalla          |               | Mount Pros-          |                 |     |
| Moragalla W.9      |               | pect 0512 ...        | Kalugolla       | 103 |
| [See Crugalial     | Vorakolle     | Mount Temple         |                 |     |
| Moragalla] See     |               | 0297                 | Moundemple      | 222 |
| Bellwood] ...      | kloragolle    | Mount Vernon         |                 |     |
| Moragaswatta       |               | Op. D85              | Ton gal T.      | 54  |
| W230               | Morakaswatte  | 164 Mousa Ella       |                 |     |
| Moragolla          |               | 1386                 | Mala T.         | 54  |
| Moragolla          | Moragolle     | Mousagalla           |                 |     |
| Moragolla          |               | E29                  | Mousagolly      | 190 |
| A & B              |               | 253 Mousagalla       |                 | 19  |
| Morahan&           |               | Mousakande           |                 |     |
|                    |               | Op. E43              | Ilasakande      | 190 |
| Morahela           |               | Mottsakellie         |                 | 178 |
| Y76 —              | Moraheli      | Mousakelle           | Masagolle       | 173 |
| Morakel to         | Morakelle     |                      |                 |     |
| Moralioya Z35..    | Comeri T.     | Mousakelle           |                 |     |
| Moral akanda       |               | [See Damb a-         |                 |     |
| Moramukalana...    | Yloranakanda  | tunnel               | Mousakelle      |     |
| Moran akande       |               | Mousava              |                 | 190 |
| Morankande         |               | Housav a             |                 |     |
| Op. C314 ...       | Morankand a   | [ See Moran.         |                 |     |
| Morantota          |               | kande]               | Mousa           |     |
| Mora r C99 ...     |               | Mow bray             |                 |     |
| Morland [See       |               | C348                 | Dodangoily      | 85  |
| Cold Stream.]      |               | Mud akkunia_         |                 |     |
| Moraodai           |               | vadi                 |                 | 22  |
| Morapola           |               | Mudakkuma.           |                 | 22  |
| Moratenne Op....   |               | • vadi No. 2 ...     |                 | 22  |
| Morawaka           |               | Mudaliyar-           |                 | 205 |
|                    |               | thoddam              |                 |     |
| Morawinna          |               | Mudamana             |                 |     |
| Alorawinna         |               | [See In goya]        | udaman a        |     |
| West.              |               | 178 'udannapola      |                 | 165 |
| Moray GP. 0450     | Moray T.      | 165 Mudukadu (31 ... |                 | 226 |
| Mordennis          |               | 257 Mudukatuwa       |                 |     |
| Moriah Mount...    | Kandewatte    | Gp.                  |                 | 31  |
| Morland [See       |               | Wudukudu             |                 | 226 |
| Cold Stream]       | Citrawattie   | M ugamalai           |                 | 99  |
| Mornington         |               | 54 Mu hiliyawa       |                 | 165 |
| D83.               | Karlamalai    | 230 Mukalane         |                 | 253 |
| Morningside        |               | Mukalana Op          |                 |     |
| Mortlake [ See     |               | B67                  | Kalupaliana T.  | 115 |
| Gonakelle]         | Kawatta       | Mukalanewatta        |                 | 115 |
| Morton [See        |               | Aukalangomuwa        |                 | 209 |
| Ella]              |               | cocalan go           |                 |     |
| Morupola           |               | muwa Farm ...        |                 | 209 |
| Mossend            |               | Mukeloya             |                 |     |
| (See Torrington]   | Morrison D.P. | [See ]lahatun-       |                 |     |
|                    | K.            | godal                | Mukelwatte      |     |
| Mossville Gp.      |               | Mukkuw a To-         |                 |     |
| C228               | Masavilla     | &rota                |                 | 226 |
| Mottingham         |               | Ifulana              |                 | 196 |
| 0451               | Letchimi T.   |                      |                 |     |
| Mount Clifford'    |               | Mulhalkele           |                 | 178 |
| Mont Eden ...      |               | Go. D195             | Cochikai T. ... | 255 |
| Mount Fran ion     |               | M i gait hand ..     |                 | 141 |
| D595               | K and aw atte | Mu llakanda          |                 |     |
| Mt. Ha vannah      |               | [ See Bentota        |                 |     |
| C69                | Selva T.      | 013.]                | Mullekande      | 240 |
| Mount Itunaa-      |               | Mullekande           |                 |     |
| giriya             | Wattagolli    |                      |                 |     |
| Mount Isabel       |               | Muandeniya           |                 |     |
| [See Woods-        |               | [ See Bandara-       |                 |     |
| lee]               |               | pol a, Gp.)          |                 |     |



| Estates.                             | S & T. Names.     | g     | Estates.                        | S & T. Names.    | r.<br>s<br>04 |
|--------------------------------------|-------------------|-------|---------------------------------|------------------|---------------|
| Munaiythod-<br>dam                   |                   | 99    | Nadungolla                      |                  | 264           |
| Munangalla                           |                   |       | Nadunkele                       |                  | 31            |
| [ See Eheliya-<br>gods]              | Munangollie       |       | Nagahaduwa                      | Nagahaduwa ...   | 116           |
| Mundal'ama                           |                   | 226   | Nagahahena                      |                  | 222           |
| undalkadu                            |                   | 226   | Nag ahakande                    |                  |               |
| Mundalam-<br>watta                   |                   | 227   | [See Neuchatel                  | Nagahatenne      |               |
| Munewa Op,                           |                   | 76    | Nagahalanda                     | Nagalakanda      | 253           |
| Muppene                              | Mupane            | 201   | Nagahalanda ...                 | Nagalawatte      | 165           |
| Murray thw site                      |                   | 11130 | Nagahatenne                     |                  |               |
| 11108                                | Moonamale         | 115   | Nagalla                         | Op,              | 76            |
| Muragoila.                           |                   | 165   | Nagaila                         | Nagasena         | 190           |
| Muragolla                            |                   | 165   | Nagamadu                        | Nagaskele        | 190           |
|                                      |                   | 222   | Nagansola                       |                  | 227           |
| Ainragolla                           |                   | 253   | Nagrak                          | Ma Maram         | 165           |
| 15inriewatta                         |                   | 31    | Nagaskanda                      | Nagawatte        | 92            |
| Murukandola,...                      | Murukandola       | 204   | Nagaskele                       | Dippitikandai... | 76            |
| Alurutagaha-<br>mada                 |                   | 82    | Nagaslanda                      | ...              | 141           |
| Murutagaha,<br>watt e 12) ...        |                   | 253   | Nagastenne<br>Gp.               |                  |               |
| Murutagaspi-<br>tiya Dikde-<br>niya  | Peragolla         | 141   | 2133                            |                  | 60            |
| Murutalawa                           |                   | 165   | Nagavilluwa                     |                  | 227           |
| Murutenge                            |                   | 165   | Nagawatte                       |                  | 141           |
| Murutenge<br>No, 2                   |                   | 165   | Nagoda Op. ...                  | Nahakettia ...   | 76            |
| Murutnagaha-<br>watt a (2)           |                   | 253   | Nagoda Kurun-<br>duwatta        | Hinguralakanda   | 141           |
| Aluruthalawa                         |                   | 85    | Nagolla                         | Naveena          | 116           |
| Mussendapotta...<br>Op.              |                   | 76    | Nagolle                         |                  | 127           |
| Muttaddu                             |                   | 99    | Nahakettia [See<br>Monarakande] | Sinna Navilla    | 127           |
| Muthettuhen a<br>Op.                 |                   | 116   | Nahalma Z81 ...                 | Nawalal          | 141           |
| Muttettundeniya                      |                   | 66    | Nahalwatura                     |                  | 240           |
| Muttettuwa                           | Muttettuwa        | 13    | Nahaveena                       |                  | 230           |
| Muttiah Totum                        |                   | 31    | Nahavilla Up.<br>W136           |                  | 93            |
| Muttota                              | Muttetua,         | 97    | Nahavilla<br>W193               |                  | 90            |
| Islutugala                           |                   | 165   | Mahan&                          |                  | 38            |
| Muttusen a<br>chain p                |                   | 5     | N rtimana Op, ...               |                  | 196           |
| Mutupanagoda..                       |                   | 127   | Naisettapal...                  |                  | 227           |
| Mu turaj awela...                    |                   | 38    | lamkadu                         |                  | 253           |
| Mutuwadiya                           |                   | 209   | Taivala (2)                     |                  | 227           |
|                                      |                   |       | Nagavilluwa                     |                  | 253           |
| Mutwagalla<br>Y 34                   | Mutw a goll a ... | 240   | Naiwalla                        |                  |               |
| Muwagalla [ See                      |                   |       | Naiwala Alute-<br>hena          |                  | 253           |
| Muwandeniya...                       |                   | 165   | Nakalla                         | Sinna Periarhu   | 201           |
| Muwanhela                            |                   | 165   | Nakandadola                     |                  | 77            |
| Muwankande                           | Muwankande        | 165   | Nakandadola                     |                  | 196           |
| 1116                                 |                   | 165   | Naltandegoda                    |                  | 196           |
| Muwawwela                            |                   | 127   | Nakiadeniya<br>Op               | Nakiadeniya      | 77            |
| Muwapitiya                           | Mupitiya          | 127   | Naku ttiya                      |                  | 196           |
| Mylagam a ...                        | Battay            | 165   | Nalalai                         |                  | 99            |
|                                      |                   |       | Nalanda                         |                  | 103           |
| Mylands Z171...                      |                   | 127   | Nalande Group                   |                  | 116           |
| Mylands                              |                   | 165   | E110                            | Karungalla       | 181           |
| Atylktmhavelly...                    |                   | 22    | Nalaw Mans ...                  |                  | 182           |
| Mylapita                             |                   | 95    | Nalla No. 1 ...                 |                  | 165           |
| Mylapittia                           |                   | 95    | Nalla No, 2 ...                 |                  | 253           |
| South                                | Mylepiti          | 95    | Nalla Group ...                 |                  | 253           |
| Mylwatte                             | Mailwa thai       | 90    | Nalla                           |                  | 165           |
| Nalmluwa [ See<br>Wellandura<br>Gp.] |                   | 204   | N all ad aran-<br>ka ruw a      | Naluwella        | 31            |
| Nabarukanda                          |                   | 196   | Naluwella Y142                  | Namunagolla      | 19            |
|                                      |                   | 240   | Namunukula                      |                  | 217           |
| Nabarukanda<br>Op.                   |                   | 165   | N anawaladeniya                 |                  | 103           |
| Nabunn atenne...                     |                   | 240   | Na ndana                        |                  | 182           |
| .Nadungolla                          |                   | 165   | Nandana [See<br>Mukalana Op]    |                  |               |
| Nadungolla                           | Puthu Cadu        | 253   | Nandana [Bee<br>Ratninde]       | Nandiwala        |               |

| Estates.         | S & T. Names.   | Estates. | S & T. Names.             | g <sup>o</sup>       |
|------------------|-----------------|----------|---------------------------|----------------------|
| Nandiwala        |                 | 127      | Negastenne                | 258                  |
| Nanjakadu        |                 |          | Nelliady                  | 99                   |
| Nankadawara...   |                 | 99       | Nellicollawatte...        | 149                  |
| Nana Oya D87     |                 | 31       | Nelligabawatta            | 227                  |
| [See Talaw a-    |                 |          | Nellunkulia               | 31                   |
| kele Group]...   | Nanuoya         |          | Gp.                       |                      |
| Napirithan-      |                 |          | Nellunuyana 1328 Tenga T, | 116                  |
| kadawara         |                 |          | Nellunvilla               | 31                   |
| Narampola        |                 | 31       | Nelsondale                | 116                  |
| Narangalla       |                 | 165      | Nelsondale                | 241                  |
| W135 [See        |                 |          | Nelugolla                 | 241                  |
| Ledgewater] ...  | Narangollie     |          | Neluwa W242               | 13                   |
| Narangalla,      |                 |          | Neriyawa                  | 166                  |
| Group Z79 ...    | Narangolla      | 111      | Neruluyana                | 77                   |
| Narangalla       | a.              | 165      | Netherton [Bee            |                      |
| Narangalla       |                 |          | Agra Oyal                 |                      |
| [Alezdale)       |                 | 165      | Netherville               |                      |
| Narangasyaya...  |                 | 165      | W201                      | Southam P.K... 13    |
| Narangaswatta    |                 | 165      | Nethimalai                | 24/                  |
| Naraughena       |                 | 180      | Nethungolla               | 166                  |
| [See Loole-      |                 |          |                           |                      |
| rondera,         |                 |          | Nettleworth               | 116                  |
| Narangkaduwa...  | Narangkaduwa..  | 63       | Nettipolagedara           | 166                  |
| Narangoda Y4     | Narangodai      | 241      | Neuchatel Op.             |                      |
| Narangoda Z201   | Puwalei         | 127      | \$9,5                     | hieedural T. ... 116 |
| Naranwatta       |                 | 253      | Neuga Candura             |                      |
| Naravalketiya... | Narawalketi     | 77       | Rook-                     |                      |
| Naravilkadu      |                 | 99       | [See                      | Pitawella            |
| Narcotia         |                 | 245      | New                       | Angankatte           |
| Nargolla C207... | Nargolla        | 180      | Newburgh W18              | 13                   |
| Nargalla         |                 | 182      | New Bold                  | 127                  |
| Narodakurt       |                 |          | New Clearing              |                      |
| duwatta          |                 | 196      | (See Gallame-             |                      |
| Nartagalana      |                 |          | dena)                     |                      |
| (See Campden     |                 |          | New Division              |                      |
| Him              | Nartagolla      |          | (See Maha.do-             |                      |
| Nartakan de ...  | S. Velathekanda | 116      | va)                       |                      |
| [See Tama-       |                 | 215      | New Forest                |                      |
| ravelly]         | Paraguson T.    | 31       | C478                      | Eunoruwa 213         |
| Narthupana       |                 |          | Newfoundland...           | Pothurani-           |
| Naseby 1)203     |                 |          |                           | wathai 166           |
| Nattandiya       |                 |          | New Kingston              |                      |
|                  |                 |          | W266                      | 92                   |
|                  |                 |          | Newlands                  | Newlana 127          |
|                  |                 |          | Newlyn Hill ..            | 85                   |
|                  |                 |          | New Peacock               | 222                  |
| Natuwakele       |                 |          | Newport                   | Ekalawatta 38        |
| (See A rra-      |                 |          | New Preston ...           | Seenywatte 54        |
| tunnel           |                 |          | New Roy                   | 180                  |
| Navagamuwa ..    |                 | 141      | New Talawiti-             |                      |
| Navathan al ...  |                 | 204      | 7a                        | 141                  |
| Navatkuly        |                 | 99       | New Tirukovil...          | 22                   |
| Navindan         |                 | 99       | Newton O178 ...           | 43                   |
| Nawagomuwa       | Nawathane       | 141      | New Valley                |                      |
| Nawaneella       |                 | 254      | (1179)                    | P. Nuvalli 43        |
| Nawana (2)       | NamanarnMe...   | 254      | NeyaramangO-              | Neyaramenkodi-       |
| Nawanagalla      | Keppettipola.   | 200      | da W157 ...               | totum 90             |
| 0551             |                 |          | 90 Cicznola ova ...       |                      |
| Nawariamba-      | Palsy Nagawat   | 127      | Gp. E34                   | Mekagolla 190        |
| hena             |                 |          | 222 Nicsford Ga. ...      | 166                  |
| Nayahedde W85    |                 |          | 7                         |                      |
| Nayake           | Nayapane        | 116      | N icsford Ga. ...         | 254                  |
| Nayapane C502    |                 | 165      | Nidhangala                |                      |
| Neatlan dm       |                 |          | Gp.                       | 196                  |
| Neboda Gp. B65   | Ncbod a         | 116      | Nidahangala               |                      |
| Nedungolla       |                 |          | Gp.                       | 166                  |
|                  |                 |          | Nidavantoddam             | 100                  |
| Nedungolla       |                 | 31       | Nidanwela                 | 196                  |
| (2)              |                 | 77       | Nidanwela                 | 196                  |
| Nedunuyana       | Nedunuyana      | 90       | Nik a gods                | Nikagodawatte 241    |
| Need wood GO     |                 |          | N ikakotua                |                      |
| WZ6              | Pali a Totum    |          | El                        | Poilly T. 180        |
| Neelawelle 0115  | Neerwella Gp.1  |          | Nikkagolla                | Nikagolal 247        |
| 1 SS Ropitiyal   |                 | 31       | Nikamada                  | 166                  |
| Neeravi          |                 | 141      | Nikawella                 | Bleenachi 190        |
| Negeneirakand;:  |                 | 241      | Niladure                  | 141                  |
| Nekatimulla      |                 | 166      | Nilagama Y46...           | Nilagamam 241.       |
| Nelella          |                 | 166      |                           |                      |
| Nella Oolla R72  | Nellagolly      |          |                           |                      |

| Estates.                           | S & T. Names.  | a   | Estates.                              | S & T. Names.       | a   |
|------------------------------------|----------------|-----|---------------------------------------|---------------------|-----|
| Nilambe, New & Old A479...         | Neelyambi      | 213 | Oakwell W226..                        | Ookwella            | 30  |
| N Rapala                           |                |     | Oaklands Z27...                       | Tanakolawattit,     | 142 |
| [See Parambe]                      | Nilapala       |     | Oddington D89                         | S. Bambrakol. lal   | 54  |
| Nildandahena D230                  | Nellidanda     | 247 | Oetumbe [See Demodera Op.] W106       | Othumbe             |     |
| Nilloumally 0385                   | Nagawatti3     | 149 | Ogadapolla (See Delwita Op.)          |                     |     |
| N ilpangoda Op.                    |                | 209 | IgollauOla_                           |                     | 50  |
| Nilwakke                           |                | 127 | Ohiya upper                           |                     |     |
| N imaluw a.                        |                | 196 | .. "Lower                             |                     |     |
| Nindawatta                         |                | 241 | W295 & W26...                         | Kotamally           | 93  |
| Nindoor [See Arasaddi]             |                |     | Okandehena                            |                     | 204 |
| N infield                          |                | 141 | Okandahena (See Daisy Valley Op.) ... |                     |     |
| Niralgama                          | Karawita       | 241 | [See Itaw rethl                       | S. Nellawattts      |     |
| Niriella                           | Nirwattte      | 241 | Olaboduwa                             |                     |     |
| Niriwatte Y128                     |                | 77  | Olagocla                              | Olagods             |     |
| Nissanka                           |                | 204 | Old Ratmalwinne                       |                     |     |
| N isBankavalley                    |                |     | Olindagoda                            |                     |     |
| N ithsd ale [See Glasgow] D50      | Klalboku       | 241 | Oliphant 1)204...                     | V allakaparl 'l.    | 215 |
| Nivitigala Y91...                  | Nimitikolle    | 116 | Oliville                              |                     | 23  |
| Nivitigalakele                     |                |     | Oliyadeniya                           |                     | 166 |
| Niyadurupola (See Pallegatna, Op.) | Nedurupolla    |     | Oliyamandy W140                       | Oliyamandy          | 13  |
| N iyamak Ada [See Pamunuwa]        | Niyamakanda    | 230 | Olympus GP. ..                        | Kiroluwa.           | 77  |
| Niyangama                          |                |     | NAaihauwa Z165                        | Oodathaway          |     |
| Nodus Hall ...                     |                | 209 | Oodelaman a [See Melilla Oya]         |                     |     |
| Noelsmead                          |                | 209 | Oodswella                             | Oodleman            |     |
| Nongovil                           |                | 100 | Oodoowerre W161                       | Peria Anthony Malle | 85  |
| Non Park] 1'77                     | Ougaldowab     | 19  | Oolanakande 050                       | Uduwara             | 13  |
| Noragalla                          |                | 241 |                                       | Oolanakande         | 127 |
| Noori                              | Noori          | 142 | Oolapane C235... (See Tilton),        | Ulapane             |     |
| Noorant                            | Meipe T,       | 31  | Ooolowatte 0116 [ See Bowlana]        | Ovlooowatte         |     |
| Norfolk [See Farm Group]           |                |     | Oortankande Z74                       | Oons nkan d a ..    | 60  |
| Normandy [See Monarakelle]         |                |     | Oonegalla                             | Gampolavatti ..     | 166 |
| Normandy R86...                    | Kopitvattu     | 166 | Oonogaloya D164                       | Rajah T.            | 152 |
| Norrisland                         |                | 7   | Oonanagalla 0385                      | Uralagalla          | 149 |
| North Cove 0100                    | Ranee P. Kadu  | 44  | Oonavenigala                          |                     | 241 |
| Northlands [See Gasnawa p.1]       |                |     | Oopar loragalla 0351                  |                     | 245 |
| North M stale EIS ...              | Kavidipala     | 182 | Ooyanwatte                            |                     | 85  |
| Northumberland A36                 | Tba maoravelly | 142 | Opalgalla Op. E53 & E49               | Pusela              | 191 |
| Norton C180. [See Midford]         | Selvakande     |     | Opata Gp. K19                         | Opata               | 241 |
| Norwood 0181...                    | A rtady        | 44  | Opata Op. Y44                         | Opawatta            |     |
| Nottingham Op. R68                 | Sinn Raja T.   | 166 | Orakande Z126... Per. Debatgam a]     | Urakande            |     |
| Nova Zembla a [See Tipperary OP.)  |                |     | Orangefield Orangefield 0155          | 3. P. Totum         | 230 |
| Nugadenlya                         | Thetu agoda    | 222 | Orange Greve Op. Z162                 | Soysa D. T.         | 222 |
| Noragalla                          | Ruahgolla      | 200 | Orange Hill                           | Karandagolla        | 127 |
| Nugahahena                         |                | 196 | Grion C299                            | S. Kahawatte        | 222 |
| Nugahena                           |                | 116 | Orm d ale                             | kvarawatte          | 178 |
| Nugahena                           | Sarni Totum    | 142 | Ormondale C71..                       | Psurangi T.         |     |
| Nngstenne [See Nugagallal]         |                |     | Orukande                              |                     | 142 |
| Nugawala Hip.                      |                | 241 | Orwell Cp. 0303                       | Moragolla           |     |
| Nugedanda                          |                | 142 | Osborne 0182 ..                       | Aapany T.           | 44  |
| Nugedanda.                         |                | 241 |                                       |                     |     |
| Nugega                             |                | 196 |                                       |                     |     |
| Nugahena C 71                      | Nugatotum      | 5   |                                       |                     |     |
| N ut bourne D88                    | Nathban        | 54  |                                       |                     |     |
| Nyanza C454...                     | Sirupadu       | 178 |                                       |                     |     |
| Oakfield W74                       | Gampiam        | 90  |                                       |                     |     |

| Estates.   | S St T. Names.        | Page | Estates,                                      | S & T. Names.               | Page |
|--|-----------------------|------|---|-----------------------------|------|
| Gesington 1371   | Dawalendiry a         | 116  | Palugahawela...                               |                             | 209  |
| Otareyaya ..   |                       | 166  | Palugahayaya...                               |                             | 31   |
| Othiekumbgra.-<br>Op.  |                       | 166  | Palugampola                                   |                             | 241  |
| Ottap mine ...   |                       | 227  | (See lialhena.I<br>Paiugaswewa                |                             |      |
| Ottery 0183  | Iskadu T.             | 13   | Paluborambe<br>Mee Delwita<br>GP.]            |                             | 31   |
| Ondayawatte  |                       | 55   | Pa manatota-<br>watta                         |                             | 196  |
| Oultoor [See<br>Waldemar] ..                                     | Kahagolle<br>Telwätte | 5    | Pambagama<br>Z63                              | Bambaraga III               | 142  |
| Ouvahkellie<br>B00   |                       | 191  | Pambagolla Y72<br>[See Ba an-<br>soda Op.] .. |                             |      |
| Ovatenne   |                       | 191  | Pambala                                       |                             | 31   |
| Overton [See<br>Polyston]  | Owilikande            | 191  | Panalawatta<br>P % tabula                     |                             | 31   |
| Ovilla [See<br>Brebhelholz]                                      |                       | 191  | Ilnuohiwatta<br>Pannalla.                     |                             | 31   |
| Owala  | Owelle                | 213  | Pamnnuwe                                      | Pamunuwa                    | 142  |
| Owella E60   |                       | 31   | Pamunuwa Grp.                                 |                             | 5    |
| Owilikanda, E21.,<br>[Included 55<br>Warakande<br>Grp.]          |                       | 142  | Panagama tales<br>Del alto. Op.i...           |                             |      |
| Packiawatta  | Packiawatta           | 142  | Panagoda                                      | Panjarigoll                 | 142  |
| Padma ep   |                       | 142  | Panagomuwa. -                                 |                             | 166  |
| Padukka Op.<br>See Kelani<br>Valley Dist.'                       |                       | 142  | Panagula                                      |                             | 142  |
| Padukka Gp.<br>1310  | Weragalla             | 142  | Panakura                                      | Panakura                    | 142  |
| Pagalawatte  | Pahalagama            | 241  | Panaluwe.                                     | Panaluwa                    | 143  |
| Pahalagama   |                       | 142  | Panana<br>[See Pallega-<br>ma Grp.] ..        | Panana                      | 19   |
| Pahalakande<br>Op.   | Sarap T.<br>Paltotam  | 142  | Panane Y173 ..                                | Panane                      | 19   |
| Pahan  |                       | 63   | Panangala (2)                                 | Garlahekanla                | 117  |
| Palm rakanda   | Palakando             | 116  | Panangoda                                     |                             | 31   |
| Paiyagaila B114  | Totum                 | 227  | Panankudawa                                   |                             | 31   |
| Palachola (4)  |                       | 142  | Panapitigama....                              |                             | 166  |
| Paladeniya<br>Z158   | Paladeni              | 142  | Panapltiya                                    |                             | 79   |
| Palagalla  |                       | 66   | Panapure [Sue<br>A.mbadeniyal...              | Panawathal                  | 143  |
| Pal amcotta<br>Y47   | Koltamalley           | 231  | Panawatte Z25                                 |                             | 241  |
| Palamune   |                       | 23   | Panawenna                                     | Pandeniya                   | 143  |
| Palangomuwa .  |                       | 142  | Pandeniya                                     |                             | 166  |
| Palasola   |                       | 227  | Pangalla 21.79                                |                             | 31   |
| Palavy   |                       | 100  | Panhena                                       |                             | 31   |
| Palayarlithona   |                       | 23   | Panilkanda Y60                                | Paniyakande                 | 204  |
| Paldeniya  |                       | 182  | Panmure<br>0184                               | Kyddy D.T.                  | 44   |
| Pallagodne<br>B36  | Nagoda                | 117  | Pannala                                       |                             | 167  |
| Pallaiwatte  |                       | 31   | Pannaloya D296                                | Patin aloya                 | 232  |
| Pallanchena  |                       | 209  | Pannila                                       |                             | 143  |
| Farm North   |                       | 219  | Pannila & St<br>Mary's                        |                             | 117  |
| Pallarakelle<br>D228   | Kalapiti T. ...       | 219  | Pannila Gp.<br>13138                          | Mooppurnahat-<br>maya T. .. | 117  |
| Pallatenne 153<br>[See Opalgala'<br>Pallawahalau-<br>yanw a.tta, |                       | 257  | Pansalkanda                                   |                             | 209  |
| Pallawela Y35...   | Pallewela             | 241  | Pansalatenne<br>E23                           | Kei Veecnu                  | 184  |
| Palegama   | Pallegama             | 19   | .Pantyamuka-<br>lana                          |                             | 117  |
| Pallegama Op.  | Pallegama             | 128  | Pantiya 543 ..                                | Ambagahakan<br>da,          | 117  |
| Pallekelly Op.<br>C267   | Kappalkarer T.        | 63   | Pan ti yamuka-<br>lana                        |                             | 117  |
| Palleyaya  |                       | 166  | Paamkerapitiya                                |                             | 241  |
| Palliawatte  |                       | 222  | Pan w [la C376 ...                            | Kattakillluta               | 257  |
| Pallikerewe<br>[See Cocoa-<br>watte]                             |                       | 209  | Para Z114 ...                                 | Parawatte                   | 143  |
| Paljiyapitiya  |                       | 55   | Paradise Y12. ..                              | Kuruwitti                   | 242  |
| Palmerston<br>D91  | Quinchberry           | 241  | Paradise                                      |                             | 197  |
| Palmgarden —<br>Y11  |                       | 166  | Paradise                                      |                             | 209  |
| Palm Estate ..   |                       | 166  | Paraduwa                                      | Paraduwa                    | 197  |
| Palmland   |                       | 166  | Paragaha                                      | Paragaha                    | 197  |
| Palugahawatta  |                       | 168  | Paragammana                                   |                             | 167  |

| Estates.          | S & T. Names. | Estates. | S & T. Names.      |                     |
|-------------------|---------------|----------|--------------------|---------------------|
| Paraketiya        |               | 242      | Pelcnda 5163 ..•   | Bengalawatte 117    |
| Parambe Gp.       |               |          | Pelm adula Up.     | Pallimadu           |
| 794               | Parambe       | 128      | Pemachandra        | 242                 |
| Parangiamuna...   |               | 167      | Pemberton          | Pelpolawatta 209    |
| Parana gam-       |               | 167      | Pembroke 13101.    | Sadikka T. .. 143   |
| pitiya. R23       |               | 167      | Pemuyana           | 117                 |
| Parana            |               | 128      | Penarth            | 197                 |
| Parapermette      |               | 31       | Pendleton          | 117                 |
| Paratta           |               | 38       | Penihela Z183..    | 128                 |
| Paravilla W 229   | Paravila      | 201      | Penrhos Op,        |                     |
| Parawala B140     | Paravilt.     | 117      | 030                | -- Nona T,          |
| Parawala (2) ...  |               | 117      | Penrith Op.        | 47                  |
| Parawalakotuwa    |               |          | A39                | Tuyevell al ... 143 |
| Parawatte 0268    | Parawil a     | 187      | Pen-y-Bont         | Pennybon 143        |
| Parawatte Y108    |               | 242      | Pen-y-Ian 0230...  | ViIathikandal... 60 |
| Parawatte tA-*    |               |          | Peradeniya C352    | Mahavilla 88        |
| Suduganga I...    |               |          | Peradenia          |                     |
| Parcheston        |               |          | New                |                     |
| (See Mortara-     |               |          | C349               | Karumbu T. 85       |
| kelle]            |               |          | Peragollahena..... | Peragolla 213       |
| Pitmans           |               |          | Peragasela         | 167                 |
| Kotuwa            |               |          | Peragollawatta     | Peragalla .. 213    |
| Park [See         |               |          | Peragollawatta     | Peragolla 222       |
| Dromol and]       |               |          | Peragolla          | Peragolla ... 167   |
| Park D205         | Park T.       | 215      | Paragon*,          | Peregolla ... 103   |
| Park Group.       |               |          | u telt ani...      | ... 227             |
| The               | Park T,       | 174      | Peiriawila         | ... 227             |
| Parragalla,       | Paragollaa    | 60       | Periawita          | ... 227             |
| Parsoles          | Parasolai     | 173      | Periasambu-        | Peri asambu-        |
| Parusella Z.93    | Puthu Kadu    | 143      | w atte W40 ...     | vathai 90           |
| Paslmeenachii-    |               | 23       | Periswatta,        | 32                  |
| araman            |               |          | Party a Wawa-      |                     |
| pasmeegoda        |               | 117      | ten ne W73 ...     | P. Wewettenne... 13 |
| Passara [See      |               |          | Perth B12          | 117                 |
| Gonakelle GP]     |               |          | Peru               | Ana Pallam ... 233  |
| Passara Op.       |               | 217      | Petangoda          | 143                 |
| W145              |               | 23       | Peter Hill         | 143                 |
| Passekudah ..•    |               |          | Peter Valley       | 167                 |
| Patakade [See     |               |          | Petiy aka nde      | 143                 |
|                   |               | 233      | Petterragawa-      |                     |
| Patanahene        |               |          | watta              | Pettiagalla, 242    |
| Pattoheriia [See  | Patheriya     | 209      | Pettiagalla,       | Pottiakollai        |
| Hemingford]...    |               |          | Now                | P.T. 19             |
| Pathandusvan      |               |          | Pett agalla Y59    | Palia Pettus-       |
|                   |               |          |                    | koala 19            |
| Patherawe         |               |          | Pett irtgalalanda  | 117                 |
| Pathregalla       |               | 167      | P h 'mount ...     | 143                 |
| R34               | rilawatte     | 66       | Piccadilly         | 257                 |
| P atir ada 0280   | Path i raj ah |          | Mad lily Z108...   | Dannoorkan de.. 143 |
| Pat] Rajah        |               | 77       | Piduru wela        | 167                 |
| K31               | Pali Rasee    | 60       | Pihillakande       | 184                 |
| Pat] talaws       | Patetalaw a   | 95       | Dieters Hill ...   | 209                 |
| Pattiagama CUT    | Patiagama     | 95       | Pikkulama          | 32                  |
| Pattiakelle       |               | 143      | Pilacholai         | 23                  |
| Pattiniyawatte... |               | 211      | Pilapitlya         | 128                 |
| Pattiyadowa       |               | 77       | Pilessa            | 67                  |
| Pattrakettia      |               | 64       | ililissa           | 167                 |
| Pawragolla C27    | Powrukollai   |          | Piligada,          | 117                 |
| Peacock Hill      |               | 222      | Pili rnat alaw a   |                     |
| 0516              | Mookk amally  |          | Op. 0240 ...       | Pandraladeniya 103  |
| Peacock Gp.       |               |          | Pillagoda          |                     |
| C51.5             | Kavaragolla   | 77       | ley                | Pill agodawatta 78  |
| Peak (See Dora    |               |          | Pill'awa           | 167                 |
| galla)            |               |          | hura Ga.           |                     |
| Pearl             |               | 213      | B19                | Pimbura 117         |
| Pearl's Land ..   | Tutrihena     | 242      | Pimbura            | 242                 |
| Pearson           | Muthu T.      |          | Pi mburagala       |                     |
|                   |               | 242      | On.                | 78                  |
| Pehotuwa 'Y1      |               | 215      | Pln nakello        | 254                 |
| Pedro D206        | Delwella      | 77       | Pinnalanda,        | 257                 |
| Peel agocla       | Simla Kadn    |          | Pi n denioya       |                     |
| Peelakanda        |               | 242      | Z6                 | Pindaney 143        |
| Peenkanda         | Peenkanda     | 77       | Pindola            | 143                 |
|                   |               |          | Pinehill B148...   | 117                 |
| Pehembi akalktia  |               |          | Pine Hill [See     |                     |
| Pelawatte IS**    |               |          | Wewahenal          |                     |
| Ku rulugalla      |               |          | Ping arawa W143    | Badullawatte 14     |
| GP.1              |               |          |                    |                     |

| Estates.               | Tamil Names.     | a   | Estates.                   | Tamil Names.     | Page |
|------------------------|------------------|-----|----------------------------|------------------|------|
| Pinnagoda watta        |                  | 204 | Polhena                    |                  | 209  |
| Pinnagolla             |                  | 167 | Polkapuwatta...            |                  | 168  |
| Pinnakella             |                  |     | Polkumbura                 |                  |      |
| Pinnalande             |                  | 167 | Polmont [ See Glenlyon]    | Manarasa T.      |      |
| Pinnalande No. 2       |                  | 157 | Polperro                   |                  | 144  |
| Pintenno               |                  | 242 | Polte.wa,                  |                  | 168  |
| Pinnawala Y140         |                  |     | Poiwatte E20               | Aegiri P. K.     | 187  |
| [See Balan-goda Gp.1 — |                  |     | Poiwatte Y69               |                  |      |
| Pinwalawatta...        |                  | 117 | [ See Medda-kande GIs.]    |                  |      |
|                        |                  |     | Poiwattégala               |                  | 242  |
| Pitaheddara            | Doctor D.T.      | 204 | Pondappe                   |                  |      |
| Pitadeniya             |                  | 242 | [See Naran-gallal          | Pondappe         | 32   |
| Pitadeniya C27         |                  |     | Pönmani                    |                  |      |
| [See Harris-land]      | Thebugolla       |     | Poodelgodde                | Podavagoll ai    | 168  |
| Pitagonelia            |                  | 117 | [ See Rangallal            |                  |      |
| Pit akande             |                  | 167 | Poogalla                   |                  | 168  |
| Pitakande Op. E44      |                  |     | Poolbank                   |                  | 14   |
| Pitakande Grp. C499    | Pitakande        | 191 | (1165                      |                  |      |
| Pita Ratmalie W45      | Pitarathmalai... | 91  | [See Hatton Eat.]          | Singamalle       |      |
| PitawaIaya-gama        |                  | 32  | Poole                      | Poonagollai      | 144  |
| Pi ti akanda Gp. 1115  | Pitakanda        | 167 | PnWnaga11a up. W75         | Halmalukanda     | 91   |
|                        |                  | 78  | Poona tuwa                 |                  | 118  |
|                        |                  | 143 | Pooprassie Op. 0518        | Uprassie         | 223  |
|                        |                  |     | Pooran a                   | Puranawatte      | 85   |
|                        |                  |     | Pooran a                   |                  | 205  |
|                        |                  |     | Pooval a ITO iani          |                  | 32   |
|                        |                  |     | Porp bekan-an ka,          |                  | 78   |
|                        |                  |     | Porapola                   |                  | 168  |
|                        |                  |     | Poronu w a                 |                  | 242  |
|                        |                  |     | Portree 0186 ...           | Peria Raja T     | 14   |
|                        |                  |     | Portmore D92 ...           | Cortmore         | 55   |
|                        |                  |     | Portwood D217              |                  |      |
|                        |                  |     | [ See Court-lod gel        | Nona T.          |      |
|                        |                  |     | Pothith ode                |                  | 209  |
|                        |                  |     | Pothotuwa                  | Prthotuwa        | 205  |
|                        |                  |     | Pothuwala                  |                  | 32   |
|                        |                  |     | Pottuk ul am               |                  | 32   |
|                        |                  |     | Potuville                  |                  | 23   |
|                        |                  |     | Potuhera                   |                  | 168  |
|                        |                  |     | Pot,up itly a              |                  | 168  |
|                        |                  |     | Pn+uwatawana..             |                  | 32   |
|                        |                  |     | 13)                        |                  | 32   |
|                        |                  |     | Potuwewa                   |                  | 44   |
|                        |                  |     | Potuwila                   | Sacer awatte     | 55   |
|                        |                  |     | Poyaton 0187 ...           |                  | 85   |
|                        |                  |     | Powysland D93              |                  |      |
|                        |                  |     | Pragalawatte               |                  | 8    |
|                        |                  |     | Preston's Land             | Seenywatte       | 55   |
|                        |                  |     | [ See Kenn.worth Gn.]      |                  |      |
|                        |                  |     | Preston D94 ..             | Mud ali ar Chant | 227  |
|                        |                  |     | Primrose                   | Mamoty           | 164  |
|                        |                  |     | Primrose Hill C63          |                  | 85   |
|                        |                  |     | Primrose                   |                  | 197  |
|                        |                  |     | Prince Lyon                |                  |      |
|                        |                  |     | [ See ,D alkei di l s Land |                  |      |
|                        |                  |     | [ See Oliya-menly]         | Chatty T.        | 85   |
|                        |                  |     | Prospect Hill.             | Indikettie       | 78   |
|                        |                  |     | Providence K82             |                  |      |
|                        |                  |     | Providence                 |                  | 242  |
|                        |                  |     | Bill                       |                  | 168  |
|                        |                  |     | Puhbowa                    |                  | 227  |
|                        |                  |     | Punchchaknlain             |                  | 100  |
|                        |                  |     | Pulipanebin                |                  | 32   |
|                        |                  |     | Puliyankutama...           |                  |      |

| Estates.          | S. & T. Names.    | bn  | Estates.         | S & T. Names,  | es  |
|-------------------|-------------------|-----|------------------|----------------|-----|
| Pullah aw a ...   |                   | 168 | Rajatotum C47    | Rajatotum      | 103 |
| PuMatte           |                   | 227 | Rajawatta        |                | 197 |
| Pnliyankulam...   |                   | 227 | Raj [w]alla No.  |                |     |
| Puloppalai Gp.    |                   | 100 | 2 [See Ambe      |                |     |
| Pulopallai        |                   | 100 | colts]           |                |     |
| Pulopallai        | Ohettikadu        | 100 | Raj gamakele     | Rajamat.ne     | 78  |
| Pumagolla —       |                   | 168 | Ram bodagalla    |                |     |
| Punchmatte ...    |                   | 32  | [See Delwita     |                |     |
| PundaluoYa        |                   |     | Gp.]             |                |     |
| N. 1)223          | Millie            | 219 | Rambodde         | Mudukka Ram-   |     |
| Punnaikuda        |                   |     | D246             | boda           | 232 |
| Totum             | MO                | 23  | Rambukana        |                | 205 |
| Punnakudah        |                   | 23  | Ram bukk Dada    |                |     |
| Punugalla [See    |                   |     | Y19              | Rambukkanda... | 243 |
| Ha,golla          |                   |     | Ram bu kkana,    |                |     |
|                   |                   |     | watts            |                | 168 |
| Pushpadeniya      |                   | 168 | Rambukpitiya...  | Rambampity     | 8   |
| Pussella Z115 ... | Pussella          | 144 | Ranmutugala ...  |                |     |
| Pussetenne        |                   |     | Ranau ana        |                | 254 |
| C480              | Poosalenne        | 213 | Block No. 1...   |                |     |
| Puswelketlya      |                   | 242 | Ranawell a       | Ranavalal      | 168 |
| Putupahinna - -   | Putupahine        | 19  | Randeniya W66    | Randeniya      | 103 |
| Putupaula GP.     | Pootupowalla      |     | Randola          | Randola        | 91  |
| B64               | P.P.Q.            | 118 | Randola          |                | 19  |
| puwakgaha-        |                   |     | Rangalla a p,    |                | 144 |
| watahenyaya       |                   | 242 | Rangbodde        |                | 233 |
| Puw akgaha-       |                   |     | D247             | P. Ramboda     | 232 |
| kissa             |                   | 78  | Rang wellten ne  |                | 230 |
| Puwakpitiya ..    |                   | 144 | Ranmutugala      |                |     |
| Pnwakwatta ..     |                   | 197 | Ranney Plane     |                |     |
| Puwakwatte ...    |                   |     | Rantetiyyawa ... |                | 118 |
| Qu ed geleY ..    | Dorabedde         | 174 | Ranwella         | Ranwella T.    | 32  |
| Queen's Bay       |                   |     | Ranwella [See    |                | 128 |
| B129 [See Ep-     |                   |     | R.angalla Gp.]   |                |     |
| ping Forest]...   |                   |     | Rappahannock     |                |     |
| Queensberry C36   | Quinchiberry      | 152 | D270             | Rappana.       | 247 |
| Queensland        | (tan!             | 179 | Raaagalla Y80    | Rasagalla      | 19  |
| C457              |                   |     | Raseena          | Raseena        | 14  |
| Queenwood         |                   |     | Rat abalabena    |                |     |
| (See Rahan-       |                   |     | [See Kobo-       |                |     |
| wattei            |                   |     | mella Grp.]      |                |     |
| Queenstown        |                   |     | ltatalanka .4 p  |                | 197 |
| W97               |                   | 14  |                  |                |     |
| Ou n Aland        | A th iarawattle.. | 168 | Ratawelgulana... |                | 243 |
| Rabinalgewatta    |                   | 197 | Ratganga IC 23   |                |     |
| Radawadana        |                   | 254 | [See Hapu-       |                |     |
| Raddegoda [See    |                   |     | gastennel        | Appu gastenne  |     |
| Deiwita Op.]      |                   |     | Rathmetiya       |                |     |
| Pa 4dola w a. ... |                   | 209 | (See Hangu-      |                |     |
| Radegaspane       |                   |     | ranketal         | Nettiemudie    |     |
| (See Ellahena     |                   |     | Re tbnilakelle   |                |     |
| Op.)              |                   |     | [See Holy-       |                |     |
|                   |                   |     | rood E.1         | Ratkarawa      |     |
| Radella           |                   | 243 | Rathuwela        |                | 38  |
| Radella, D97 ...  | Radella           | 55  |                  |                |     |
| Ragalla Gp.       | It &golly         | 247 | Ratkarawa        |                | 91  |
| D269              |                   |     | Ratm alan a. ..  |                | 38  |
| Ragedara          |                   | 168 | Ratmalawatta...  |                | 254 |
| Raglan            |                   | 168 | Ratmalawinna...  | Ratmalwinna    | 19  |
| Ra,h anwatta D98  | P. Raniwatte.     | 55  | Ra,tm alaga ra   |                | 32  |
| Rahatungoda       | V ilathunkud      | 96  | Ratmalegoda      |                |     |
| Op.               |                   | 118 | kal ana          |                | 254 |
| l?aliigoda        |                   | 128 | Ratmalgoda       |                | 118 |
| Rah [no, Z204 ... | Wel imanne        | 168 | Ratmalwewa       |                |     |
| Rai earns Op. -   |                   | 168 | 1 It, 2          |                | 32  |
| Raja              |                   | 103 | Ratmehera 1 &    |                |     |
| Raja Ela          | Rasalai           | 223 | 2                |                | 78  |
|                   |                   |     | Ratnagiri (See   |                |     |
| 71, jagirtys,     |                   | 38  | Lebanon Op.)     |                |     |
| Rajah             |                   |     | Ratnatenne       | Ratnatenne     | 149 |
| ajakadaluwa...    |                   |     |                  |                |     |
| (3)               |                   | 32  | Ratnalekelle     |                | 254 |
| Rajamally         | ... Rajamally     | 1,9 | Ratnayaka Gp.    |                |     |
| Rajamukalana...   |                   | 78  | M23              |                | 705 |
| Rajamaana,        |                   | 182 | Ratninde         | Pallegam a     | 187 |
| It j amt. ttu     |                   | 32  | R attrankotuw a  | Rathnanakande  | 168 |
| R aj atal a Ira   |                   |     | Rattaramada      |                | 168 |
| Pudum alai ...    |                   | 223 | Rattota          |                | 187 |
| Rajatotum 121-    |                   | 32  | Rat ltwat ta     |                | 118 |



| Estates.          | S & T. Names.     | Estates. | S & T. Names.    | ta'             |     |
|-------------------|-------------------|----------|------------------|-----------------|-----|
|                   |                   |          |                  | 04              |     |
| Ratwatta E50      | Dumbagoda         | 184      | Rockden          | Damharal        | 103 |
| Ravelaton         | Maymully          | 191      | dock Cave        | Galooc          | 169 |
| Ravelaton         |                   | 191      | Rockhill         | Rocha           | 128 |
| Ravenscraig       |                   |          | Rockhill W147,   |                 |     |
| D166              | Renthukaran       | 152      | [ See Glen Al.   |                 |     |
| Ravenswood        |                   |          | pin]             | Illnguru gams   |     |
| [See Itinda_      |                   |          | Rockh111 [see    |                 |     |
| gallal            | V allakat ty      |          | Greenwood] ...   |                 |     |
| Ravenswood ---    | Warakagastenne    | 257      | Rocklands        |                 |     |
| Itawalai          |                   | 100      | Rockside         | Mahakade•       |     |
| Rawita            |                   | 168      |                  | watts           | 223 |
| Rawreth &         |                   |          | Rockwood         |                 |     |
| Oke hamoon        |                   | 230      | [ See Norwood]   |                 |     |
| Raxawa 0269       |                   | 251      | Rockwood         |                 | 28  |
| Raxawa W216..     | 18 HA awn tte     | 201      | Roeberry Op.     |                 |     |
| Raxawa 0232       | Mots, T.          | 60       | W202             |                 | 175 |
| Rayigam Bl.6      | Mahakelle         | 118      | Roedean          | Oethumba        | 243 |
| Rayigama          | Rayigama          | 118      | /oahampton       | Pangetty T. -   | 91  |
|                   |                   |          | W46              |                 |     |
| Rayleigh          |                   | 1E8      | Rogart B52       |                 |     |
| Razceena Gp.      |                   | 197      | [ See Glendon]   | Rangalakande    |     |
| Redegama. R4...   | Redegama          | 168      | Roland Op. ---   |                 | 197 |
| Redhill           |                   |          | Romania          |                 | 78  |
| [ See Beauvisl    |                   |          | Rondura OO.      |                 |     |
| Regiland          |                   | 78       | 031              | Rondura         | 144 |
| Regina            |                   | 23       | Ronnydale        |                 | 114 |
| Rekadahena        |                   | 78       | ,tookatenne Op.  |                 | 14  |
| Reladola          |                   | 168      | Rookgolle        |                 | 67  |
| Relugas           |                   | 149      | Rookwood Op.-    |                 |     |
| Remuna B134 ...   | Remuna            | 115      | D147             | Putawella       | 95  |
| Remunegoda        |                   |          | Rosale [See      |                 |     |
| [See Low-         |                   |          | Andana,de-       |                 |     |
| mont]             |                   |          | ni. al           |                 |     |
| Rest Harrow       | Putu Cadu         | 297      | Roscrea 0188 ..  | Hadun T.        | 44  |
| Retela Ella       | Retela Ella       | 103      | Rosebury W76     | Rosappu         | 91  |
|                   |                   |          | lose Hill        |                 | 223 |
| Retreat           |                   | 197      | tukhena.         |                 |     |
| Roucaatle Z52 ..  | Harp T.           | 144      | Roseland         |                 | 14  |
| Rew [ See Lan-    |                   |          | tosemont         | Ritulakanda     | 118 |
| Alerdale Gp.]     |                   |          | Rosemount        | tasmon T. --    | 197 |
| Rhenil            |                   | 138      | Rosaw a tte      | Puthnks. du --- | 85  |
| Richewatta        | Rend annrn Acre   | 38       | Rosewatte        |                 | 128 |
| Richtio           |                   | 78       | Roseneath        | ffalker D.T.    | 197 |
| Richlands 0386    | Hengalla T.       |          | Rosewood         | liahawatte      | 78  |
| See Oonan-        |                   |          | tosewood         |                 | 159 |
| galla]            | Sinne Halle T.    |          | Rosewood         |                 | 215 |
| Richmond Hil      |                   | 85       | aosita 11100     | 3. Kootagolly   | 545 |
| C271              |                   | 179      | Rossett See      |                 |     |
| Rickarton 0458    | Letchemy T.       | 168      | Demodera]        |                 |     |
| Richydale         | ickarton          |          | W106             | klispatanai     |     |
|                   |                   |          | Rosyth           | lussella        | 128 |
| Ridilenewa        |                   | 169      | Rosyhs 0189      | anne Dunbar ... | 44  |
| Ridipane          |                   | 14       | Rothschild       |                 |     |
| Riduiyan watta    | Ridipane          | 169      | 521              | Palls Pussella  | 223 |
| Riiaulla (1-      | anukettiya        | 38       |                  |                 |     |
| Rilagala [See     |                   |          | Royston          |                 | 14  |
| Westhall          |                   |          | Ruanwella Z33... | Boolgama        | 144 |
| Gp.1              |                   |          | Rukhena          |                 | 243 |
| Rilhena           | Rilhena           | 243      | Rukkattana       |                 | 169 |
| Y50               |                   | 1J3      | Rukkattana       |                 |     |
| Rillahena         | 4. Bollagalla     | 82       | No. 1            |                 | 169 |
| Rilagala          |                   | 67       | No. 2            |                 | 169 |
| Rilagalla C282... |                   | 199      | No. 3            |                 | 169 |
|                   | Niamulle          | 70       | Rukmaldenlya,    |                 | 128 |
| Rillamulla D190   |                   | VI       | tusing Group     |                 |     |
| Rita              |                   | 78       | K51              | Rusing          | 79  |
| Ritagalla         |                   | 55       | Rukattanagaha.   | Corner Mahatr   |     |
| Ritiketiya -      |                   |          | hena             | maya T.         | 55  |
| Yutinae(Pria 1)   |                   |          | Rushbrook        |                 |     |
| Riverdale         |                   |          | See Frotoft Gp]  |                 |     |
| [ See Raha-       |                   |          | Rusiyagama       | usingame        | 182 |
| tungoda]          | Puthu Kadu ...    | 209      | E99'             |                 | 3a  |
| Riverside         |                   | 223      | Rustoom          |                 |     |
| Riverside 0620    | Paspa T.          | 182      | lutheriord [ See |                 |     |
| Riverside ..      | Peetha k ands --- | 169      | Luccombe]        |                 |     |
| Robert Hill Op    |                   | 44       | C442             | Rutherford      |     |
| Robgill Op.       |                   |          |                  |                 |     |
| 0101              |                   |          |                  |                 |     |

SOL INDEX TO TEA, RUBBER AND COCONUT ESTATES.

| Estates.                           | S & T. Names.        | he  | Estates.                    | S & T. Names.    | S   |
|------------------------------------|----------------------|-----|-----------------------------|------------------|-----|
| Rutland D148 ...                   | kmanamulle           | 96  | 5, Peter's B126             | Darawayatta      | 119 |
| Ruwangiri                          |                      | 79  | St. Peter's ...             |                  | 129 |
| Rye Y100                           | Ryewatta             | 19  | S. Philomina B182           | Sarakku          | 119 |
| St. Agnes ...                      |                      | 243 | S. Regulus                  | Sendreglas       |     |
| S. Andrews [See Pembroke]          |                      |     | [See Henfold]...            |                  |     |
| S. Andrews D105                    | 3. K. K adiem-say ne | 55  | B. Rita's                   |                  | 145 |
| St. Anna's                         |                      | 79  | S. Ritas                    |                  | 170 |
| St. Anna's                         |                      | 197 | 3, Ronan's                  | Raine T.         | 231 |
| S. Anthony's [11                   | Batatota             | 243 | S. Rumbolds                 |                  |     |
| S. Aubins 0149                     | ;laremont            | 47  | [See Windsor Forest]        |                  |     |
| St. Augustine...                   |                      | 118 | 3, Sebastian ...            | V ellimalley     | 8   |
| S. Bernardo —                      |                      | 118 | 3t, Sebastian ...           |                  | 91  |
| St. Blane                          |                      | 128 | Sr, Thomas A10              | ahakurundu-watta | 38  |
| St. Catherine                      |                      | 119 | S. Therese D227             |                  | 247 |
| St. Catherine                      | Sengatheral          | 38  | S Theresa ...               |                  | 119 |
| St. Catherine                      |                      | 96  | 3, Therese's ...            |                  | 205 |
| St. Catherine C233                 | Ryan Derai T         | 169 | Valerian                    | Manika T.        | 119 |
| St. Catherine's                    |                      | 169 | 5, Vigeans Cp.              |                  |     |
| S. Clair D106 —                    |                      | 56  | IC10                        | Samstravelly     | 45  |
| St. Olive                          |                      | 56  | st. Vincent                 |                  | 145 |
| S. Columbkille [See Pallagoddell   | Delkade              | 8   | <b>e. Vincent's ..</b>      |                  | 119 |
| S. Coombs D107                     | Ned an T             | 56  | <b>4. Winifed's</b>         | Maragoda         | 197 |
| S. Cuthbert's [See Kana-pediwatte] |                      |     | S. Xavier's                 |                  | 33  |
| S. Doris                           | 3eluvakanda          | 33  | Sackrawattie                |                  | 55  |
| S. Edwards B50                     | W attaran kande      | 119 | gacom be                    |                  |     |
| S. Fergus Z131                     |                      | IV  | E55                         | Anna mai itY     | 191 |
| S. Francis ...                     | Jelahena             | 119 | Sadayathar-kadu             |                  |     |
| St. George ...                     | Rediw ita            | 67  | Saffron Hill ..             |                  | 100 |
| St. George ...                     | Narawatte            | 243 | Sahabandu                   |                  | 144 |
| El, George's Gp. B77               | 3. Jose              | 119 | Sakrawattie                 |                  | 169 |
| S. George and Woodlake             |                      |     | (See Ard law tt             |                  |     |
| [See Haute-villa Grp.] ...         | Patcha Bunga-low     | 60  | <b>Wishford]</b>            |                  |     |
| 5, Gerard ...                      | Udawattehena .       | 243 | Salawa                      | Salawe T         | 60  |
| S. Helen's C234                    | Paclachakadv         | 60  | "alawa A50                  | Salim T. ...     | 144 |
| St. Helen's                        | Meenagolle           | 5   | Salem                       |                  | 223 |
| 5, Heliers C192                    |                      | 47  | iampavely                   |                  | 100 |
| S. Hermans ..                      |                      | 119 | 3ampukeni                   | Talapinnawa      | 23  |
| St. Ives                           | Parsi T.             | 170 | Samy land 0250              |                  | 85  |
| St. John's                         | Moretota             | 227 | Samymaini-watta             | Sarni Malay ..   | 223 |
| S. James' W156                     |                      | 15  | 3andagala                   | Kahan a          | 169 |
| S. James' Mount [See S. Olive]     |                      |     | Sandi Chena ..              |                  | 227 |
| S. John del Rey C190               | Toomarathi           | 45  | Sandringham                 |                  |     |
| S. John's D272...                  | genj an T. ...       | 247 | D102                        | Sandrigama       | 55  |
| 5, John's Hill                     | Rettavikal           | 150 | Sandycroft                  |                  | 38  |
| B. John's Wood                     | Pieter D. T...       | 257 | Sandyland                   |                  | 23  |
| S. Joseph ...                      | 3apu T.              | 20  | sangantoddam                | Labugam a        | 100 |
| 5. Joseph Gp. fk Jolla             | Burunnawa            | 128 | Sanmuganathan               |                  | 23  |
| S. Kierans [See Kara a-            | 3. Mora*anne         | 170 | 'San th ialrally..          | Sapumalkanne.    | 32  |
| S. Kilda                           |                      | 182 | <b>ianquhar</b> 0300.       |                  |     |
| S. Leonard's D273                  | Nadukanicis          | 247 | an Salvator                 | Shan gu w ari    | 223 |
| S. Leonard's-on-Sea K34 ...        | Assulkande           | 79  | 3e.poo wattai               | Labu gama        | 144 |
| B. Let's 0191 ...                  | Sanglese             | 45  | E98                         | Sappy. T.        | 182 |
| S. Margaret's D94                  | Tunbow il a          | 56  | annum slkande               |                  |     |
| S. Margarets                       | Pagalawatte          | 247 | Op. Z67                     |                  | 144 |
| S. Mark                            |                      | 119 | 3apunaaltenne               |                  | 14  |
| S. Martin's Gp, 0556               | Martin D,T.          | 214 | 3aravanatod                 |                  |     |
|                                    |                      |     | dam                         |                  | 100 |
|                                    |                      |     | 3aravana                    |                  | 100 |
|                                    |                      |     | 3aravana Mid-dle East       |                  | 100 |
|                                    |                      |     | Sardikke                    |                  | 103 |
|                                    |                      |     | Sarnia Op. ..               |                  |     |
|                                    |                      |     | W152                        |                  | 14  |
|                                    |                      |     | Sathu Pall am               |                  | 227 |
|                                    |                      |     | Sattupallam .               |                  | 32  |
|                                    |                      |     | Salim arez (See Nakiadeniya |                  |     |
|                                    |                      |     | OP.]                        |                  |     |
|                                    |                      |     | Savernake                   | Delpitia         | 223 |
|                                    |                      |     | gcalpa [See Great Western]  | Escalpa          |     |
|                                    |                      |     | Scarborough                 |                  |     |
|                                    |                      |     | 0461                        |                  | 179 |
|                                    |                      |     | Scoppewatta                 | Colombo '1.      | 169 |

| Estates.                                | S & T. Names.   | Estates.                             | S & T. Names.         | a<br>be<br>1 |
|---|-----------------|--------------------------------------|-----------------------|--------------|
| Scotland [See<br>Bolling_<br>bourne     |                 | Silverkande<br>(See Ensel-<br>wattel |                       |              |
| Scrubs, The                             | [scrub          | Silverkandy<br>D271                  | Silverkandy           | 247          |
| Seafeld                                 |                 | Silversand                           |                       |              |
| Seafeld [See<br>Ambalangoda]            |                 | Silverton Seat                       |                       | 38           |
| Seaforth Z18<br>[See Magas-<br>tenne]   |                 | Silver Valley ...                    |                       | 38           |
| Seaton                                  | Palampassit     | Simondale Op.                        | Baas T.               | 38           |
| Sea View                                |                 | Simondale                            |                       | 118          |
| Sea View                                | Seethe,         | 3indamany                            | 3indamany             | 79           |
| Sederawatte                             |                 | 3indooran-<br>kande 047              | Sindoorankanda        | 5            |
| Seenigoda                               | Seenigoda       | 3ingakkuliya                         | ..                    | 33           |
| Segersta                                | Jompany T. ...  | Singarawatte<br>W96                  | Singarawattie...      | 91           |
| Segu Seckander                          |                 | Singarawatta<br>W244                 |                       | 93           |
| Sekknwatte                              |                 | ingarawatte                          | [See Robgil)          | 45           |
| Selawe a.anda..                         | lelawe Malai    | Inlele Tree ...                      | Liesching D.T.        | 216          |
| Selagama E65                            | ialagama        | Sinhagiriya                          |                       | 169          |
| Sellanpathaha...                        |                 | Sinkara Topu...<br>(Central Div.)    |                       | 100          |
| Selvakande                              | 3elvakanthy     | Sinkara Topu<br>(West)               |                       | 100          |
| Selvamine                               | Kokawila        | 3inlanda                             |                       | 33           |
| Selvamount Tea<br>Factory               |                 | 3innamoleto-<br>tam                  |                       | 209          |
| Selvawatta [See<br>Weliarawa]           |                 | Sinnapittia 0301                     | Seenapattle           | 109          |
| Sembatta                                |                 | -Anna Angoda..                       | S. Ankodal            | 14           |
| Sembawatta<br>Gp. Z31                   | Sembawatta      | 3inna Arra-<br>tenne                 | S. Arratennenno       | 150          |
| Sembukattiya...                         |                 | Sinne Golconda<br>W48                |                       | 91           |
| Semidale Gp....                         | Kenegama        | inna Hinguru-<br>watta               |                       | 191          |
| Senasunpitlya,<br>Sendriamulle          |                 | Sinna Kirindi                        | Sinna Kirindi         | 104          |
| Sengaloya                               |                 | Sinna Ottapani                       |                       | 169          |
| Senthinmalay...                         |                 | Sinne Rookatana                      | ..                    | 93           |
| Serapia                                 |                 | Sinna Ottapani                       | ..                    | 169          |
| Serapis                                 |                 | Sindola                              |                       | 243          |
| Serendib W4                             | Serngala        | Sirihaula                            |                       | 243          |
| Serugalkande                            |                 |                                      |                       | 33           |
| Sethuwatte                              |                 | Sirikandura                          |                       | 144          |
| Settikadu                               | Welagedara      | Sirikandura<br>B35                   | Sirikande             | 118          |
| shakerlev R6 ...                        |                 | Sirikandura<br>3iriland              |                       | 79           |
| Shamrock ...                            |                 |                                      |                       | 247          |
| Shamrock [See<br>Mooloya]               |                 | 3irimalwatte                         | Samaraweera-<br>watta | 254          |
| Shamrock<br>[See Tilton<br>Op.]         |                 | Strimewana.                          |                       | 79           |
| Shannon                                 |                 | 3irimedura                           |                       |              |
| Shannon                                 |                 | [se. Migoda]                         |                       |              |
| Shannon 0163 ...                        | P. WevagoPa     | 3iringapathe                         |                       | 209          |
| Shawlands                               | Seangolle       | Sirinidula B33                       | Serup ti T.           | 118          |
| W203                                    | Warn T,         | iiri Niwasa                          |                       | 169          |
| Sheen Grp. D226                         |                 | 4iriniwasa A52                       | Morakanda             | 145          |
| Sherwood [See<br>Ferndale)              |                 | Slnloya                              |                       | 145          |
| Sherwood W47...<br>[ See Hapu-<br>tale] | Sarnwathy       | iirisena Op.                         | Sirishena             | 145          |
| Shiappiah T. ...                        |                 | 3iri Sewana                          |                       | 209          |
| Shrubs Hill                             |                 | iiri Sumana                          |                       | 227          |
| [See Hindu-<br>galla]                   | Panapiti        | 3irlyasa                             |                       | 227          |
| Siddamulla Op.                          | ttanakatti      | ilir Vista                           | Nagolla T.            | 169          |
|   |                 | Siriyahana                           |                       | 145          |
| Silva Land Y18                          | Pania           | 4iriyakande                          |                       | 195          |
| Silva Land ...                          | RitigahawattaT: | Sitawaka                             |                       | 33           |
| Silvatenne Op.                          |                 | Sitawaka                             | [See Dalhou-<br>sie)  |              |
| Silverdale Gp.<br>B130                  | Ambagahalanda   | Sithamadam                           |                       | 33           |
| Silverdale ...                          |                 | Sittamadama                          |                       | 33           |
| Silver Hill [See<br>Woodsleel           |                 | Sittawaka Z163                       |                       | 145          |
|   |                 | Sittandikudi-<br>yiruppu             |                       | 23           |

| Estates.                          | S & T. Names.          | a<br>a.        | Estates.  | S & T. Names.                       | a<br>a           |
|-----------------------------------|------------------------|----------------|---|-------------------------------------|------------------|
| Siversand                         |                        | 209            | Stokesland Op.                                    |                                     |                  |
| Siyambal agah a-<br>ruppe         |                        | 33             | K <sub>61</sub> Stonyclille Op                    | Robert Totum...                     | 79               |
| Siyambalape                       | Siyambalawa            | 254            | 1)111   | Kalmadry                            | 56               |
| Siyambalagas-<br>tenna            |                        | 169            | Stonyhurst  | Moragolla P.K.                      | 223              |
| Siyamhalawa                       |                        | 129            | Storefield  |                                     | 223              |
| Sogama 0524 ...                   |                        | 223            | Stow Easton                                       |                                     |                  |
| Somakanda                         |                        | 243            | [See Nagas-<br>tenne]                             |                                     |                  |
| Soma ratne                        | Weralukade             | 230            | Straatenwyk<br>stratheden                         | ...                                 | 39               |
| Somar Land<br>E85                 | S. Let chimy T.        | 187            | W149  | Kumbalwel la ..                     | 15               |
| Somawila                          |                        | 228            | Strathdon 0194                                    | Sem bawattie                        | 45               |
| Somerset D104..                   | Tipel'y D. T....       | 55             | Strathelli:                                       |                                     |                  |
| Somerset 0302                     | Somerset               | 194            | Sweet:rthl Kenil-<br>Strathisla ES?...            | Ambalawatte                         | 191              |
| Somisanda                         |                        |                |   |                                     |                  |
| Somisanda [See<br>Kudabi gala l.. |                        |                |   |                                     |                  |
| Soni iwatte                       | Somiw atte             | 129            | Strathspey Gp.<br>Stubton Y39 ...                 | O. Thevaiande...<br>S. Barraw attic | 179<br>231       |
| Sooriyagoda Op                    | Marx a T.              | 223            | iuduganga<br>E25                                  | Sud ukande                          | 191              |
| Soranpattu &<br>e-ayarnpalam...   |                        | 100            | lumpier Rill<br>D262 [See                         |                                     |                  |
| Somas, Op. 137                    | runan se-<br>w atte    | 119            | Glendevon]  |                                     |                  |
| Sornaston                         |                        | 33             | Summerville<br>0195                               |                                     |                  |
| Sorana Valle.]<br>C270            |                        | 257            | Sunderland [Set<br>North Matalel<br>61 in derland | Samithavally...<br>Morakollai       | 45<br>145        |
| South Conda-<br>gala              |                        | 79             | Y <sub>94</sub> Ullnycroft<br>V <sub>39</sub>     | SUnnycrop<br>V alamal ay            | 145<br>129<br>79 |
| Soysa Land                        |                        | 23             | Sun nymead  |                                     |                  |
| Souham [See<br>Demodera Gm)       | Soranavallie           | 33             | Sunnyside<br>nnysid e<br>(No. 2)                  |                                     | 79               |
| Springfield ...                   |                        |                | Sunnyside   |                                     | 170              |
| Springfield ...                   |                        |                |   |                                     |                  |
| Springfield ...<br>[See Belton]   |                        |                |   |                                     |                  |
| Springhill [See<br>Lon gvillet    | T,                     |                |   |                                     |                  |
| Springhill [See<br>StonycliffT1   | Kalmadry               |                | Sunnyside [See<br>Greenwood)                      |                                     |                  |
| Spring Mount...                   | Soerin gaba-<br>waf e  | 191            | 4nriems l   | Palansena                           | 210              |
| Spring Valley..                   | Bell d cgamma          |                | Surrey Gp.<br>W164                                | Alutenne                            | 211              |
| Divs. 1-7 W154                    | Pania '1'.             | 1 <sup>5</sup> | Sutherland  |                                     |                  |
| Spring Valley                     |                        | 15             | Ault, on D112                                     | Sutherland<br>A gr apatna           | 15<br>56         |
| do II W                           | Wel Malley ...         | 15             | Y <sub>278</sub> livarnetoturn                    |                                     | 33               |
| do III W                          | Poothu Malley          | 15             | qwPrtl and r For                                  |                                     |                  |
| do IV W                           | Naval awatte           | 15             | (lam pri An 111111                                |                                     |                  |
| do V W                            | 3amy Malley ...        | 15             | swift's Plaece -                                  |                                     | 170              |
| do VI W                           | Totta godde            | 230            | z w i n ton                                       | Kotalwatte                          |                  |
| do VII                            | P. Barrawatte...       | 227            | Sybil [See  |                                     | 170              |
| Feign gwood Y39                   |                        | 9              | Hoyt on l   |                                     |                  |
| Sramby Totum                      |                        | 33             | Hill lin.   | l man !mane ..                      | 223              |
| Sravasti                          |                        | 210            | Sylherm   | llamebitiya                         | 33               |
| Sril and a                        |                        |                | Syl vakand a                                      |                                     |                  |
| Srimalwat                         |                        |                | [See Pitak an-                                    |                                     |                  |
| Stair [See Glen-<br>yon]          | Kalmaduraie            | 247            | rig no  | P. Sil vak an de"...                | 170              |
| Stafford T1275 ...                | Bulolta T.             | 119            | Sylvakande  |                                     |                  |
| Srtagmore                         | Gonam aditta-<br>hen a | 45             | Ivston 0355 -                                     | All awatugoda                       | 1E4<br>100       |
| Stamford Rill<br>0193             | Nona, T,               | 184            | rachhankadu                                       |                                     | 210              |
| Ftardale                          |                        | 223            | "m l adnwewatte..                                 |                                     | 231              |
| Stellenberg                       |                        | 119            | √g l agaba  |                                     |                  |
| C525                              | Kandal a               |                | Tale gahago_                                      |                                     | 210              |
| Rennes                            | Sylvakande             | 119            | della   |                                     | 243              |
| Stenshall                         |                        |                | Talagahahena                                      |                                     |                  |
| [See Theydon<br>Bois]             | EahwePa                |                | Ta.lagahahena-<br>watta                           |                                     | 243              |
| Stinsforcl Z38                    | Wawakolli              | 145            | Talagah skande                                    | Talagahakande                       | 243              |
| Stirling D110 ...                 | Alplaltande            | 56             | Talagalla   |                                     | 145              |
| Stisted (See<br>Telbeddel         |                        | 16             | Talagasyaya                                       |                                     | 182              |
| Stockholm<br>0462                 | Nooty Moopathu<br>Acre | 179            | Talahitimulla                                     |                                     | 170              |
|                                   |                        |                | Talaiveli   |                                     | 100              |

| Estates.         | S & T. Names.     | Estates. | S & T. Names.         | a                         |
|------------------|-------------------|----------|-----------------------|---------------------------|
| Tala.kotuwa      | Talakotuwa        | 170      | Tavalamtenne          |                           |
| Talakolayaya...  |                   | 254      | D248                  |                           |
| Talamehera       | N agahalande      | 170      | Tavalantanne "        | Pachchokadu 232           |
| Talangaha K52    |                   | 79       | [ See Mans.           |                           |
| Talangarna       |                   | 39       | saw a]                |                           |
| Talankande       |                   |          | Tawalsana-            |                           |
| D321             | Thulankanda       |          |                       |                           |
| Talanmehera      | ...               | 176      | Teruwatta             | Guruarawa - << 91         |
| Talapitiya Z66   |                   |          | Te <sup>th</sup> W133 | Sembawatte 61             |
| [ See Yogama]    |                   |          | Tekkawa,ta,           | 64                        |
| Talapolakande**  | Talapolakande...  | 205      | Tekkawatta            | 197                       |
| Talawa,          | ...               | 85       | Telbedde W168         | Telawatte 15              |
| Talawatte        |                   |          | Telabugala            | 170                       |
| Talawakelle      |                   |          | Telgama, New...       | Telgama P.T. 192          |
| Op. D113         | ... Plagollie     | 56       | Telijawila, "         | Telisagalla 197           |
| Talawitiya       | Talawitiya        |          | Tellisagalla          |                           |
| Talawitiya, Newt | Pudu Talawitiya   | 145      | D159 [See             |                           |
| Talayaye         |                   | 170      | Tharangalla.1...      |                           |
|                  |                   |          | Tellisford Z104...    | Allagamalai 145           |
| Talbot           |                   | 197      |                       | 224                       |
| Taldua Z46       | Taldua            | 145      | Tembiliyana           | le 5                      |
| Talgampola       | ttygalla          | 79       | Tempana               | 170                       |
| Talgastenna      |                   | 79       | Templestawa           |                           |
| Talgaswella      |                   |          | 0197                  | Koorookoovadie 47         |
| K54              | Talgaswela        | 79       | Tempo B66             | ... Karnagoda 119         |
| Talingamadde     |                   |          | Tennawatte            | Tennawatte-               |
|                  | German T.         | 97       | C407                  | Kendagolla 224            |
| Ts linotenne     |                   |          | Tennehena             | 243                       |
| W77              | ralapatti         | 91       | Tennekumbura          | Tennekumbura... 86        |
| Ta pawila        |                   | 197      | Tenipltiya,           | Thanipatti 205            |
| Talpitigalla     | Palpitigollie     | 15       |                       |                           |
| Taiwan           | Pallewatte        | 64       | Thachchanthoe...      | 101/                      |
| Talwatte         |                   |          | Thahira, B am-        |                           |
| No. 2            | ral attai         |          | anna & Batal-         |                           |
| Tambagalla       |                   |          | bona Div. 1...        | 170                       |
| 11 n.            |                   | 33       | Thahira Barn-         |                           |
| Tambana, ...     |                   | 33       | anna, & Batal-        |                           |
| Tambiliwat to    |                   | 39       | hena Div. 2 ...       | 170                       |
| Tamaravelly      |                   |          | Thalgahawatte         | 33                        |
| Op. C237         | ... Tamaravailie  | 61       | Tbalgashena           | Walipattene-              |
| Tambawitte       | " Vaketiya        | 104      |                       | henyaya 119               |
| C74              |                   | 33       | Thanahen-             | 170                       |
| Tamma            |                   |          | Thana Letehu-         | Thana Letehu-             |
| Ta ram its. Farm |                   | 210      | mix.                  | mie 146                   |
| Tanahena         | ...               | 170      | Thani-pol-            |                           |
| Tan aYangodelia  |                   | 39       | gahatenna             | 258                       |
| Tan gakelle      | ... Thangakoloy   | 56       | Thangamalai           |                           |
| D115             |                   | 100      | W286                  | ... Santh an Kollaf... 13 |
| Tanmakeny        |                   |          | Thangamalay           | 247                       |
|                  | ... rhanahanai    | 205      | Th aranagalla         |                           |
| Tann ahen a      |                   | 23       | Op,                   | 150                       |
| M31              |                   | 15       | Th ar anaw atta...    | 39                        |
| Tan n a mnns.i   |                   | 47       | Tharsi Valley ...     | Bungala T. 170            |
| Tan tiriya Op.   | .. Comary T.      | ...      | Tharana               | 33                        |
| Taplow           |                   |          | Theadore              | 170                       |
| Taprobane        | Tagra Maine       |          | Theberton Op. ...     |                           |
| D116             |                   |          | C35                   | .. Sandanawatte 179       |
| [See Stonyoliffi |                   |          | Thelehera             | 33                        |
| Tauten Wood      | .. W alagama,     | 129      | The Meet              | 210                       |
| Z175             |                   |          | Theobroma             | 210                       |
| Tarf [See        |                   |          | Theresia 0104 ...     | Sinner Aru T. ... 45      |
| Browlow]         |                   |          | Thavathurava          | 100                       |
| Tarifa [ See     |                   |          | Thevdon Bois          |                           |
| winehfield       |                   |          | C236                  | Kabaragalla 61            |
| Park]            |                   |          | Thiruwana-            |                           |
| Tasmania         | Kelm. en D.T.     |          | ketiya                | Thome T. 91               |
| [ See NaYdeld]   | od.               | 23       | T hoduw G.P....       | 228                       |
| Tatatievo        |                   |          | Thome Tot=            | 80                        |
| Tatham's Land    |                   |          | Thornagala            | 80                        |
| [ See Yarrow]    |                   |          | Thornagalla           |                           |
| Tattova,nkottie  | IMO               | 10a      | Op.                   | 150                       |
| Tatuwarahiazda   | Letchemi T. - - - | 145      | Thorawetlya           | 33                        |
| Taunton          |                   | 100      | Thornage [See         |                           |
| Taunton          |                   |          | Putupaula]            | S. Naga Watts             |
| Taurus [ See     |                   |          |                       |                           |
| Depende lap.]    |                   |          |                       |                           |

| Estates.                       | S & T. Names.  | a   | Estates.                                  | & T. Names           | p.         |
|--------------------------------|----------------|-----|---|----------------------|------------|
| Thornfeld D117...              |                | 55  | Totile                                    |                      |            |
| Thornley [See<br>Holmwood]     |                |     | Tottagomuwa                               | ...                  | 182        |
| Thornwood                      | Ilanweligoda   | 52  | TowerSide                                 |                      | 210        |
| Thornwood                      |                | 39  | Toynbee                                   |                      | 34         |
| Thorpe                         |                | 210 | Trafalgar                                 |                      |            |
| Thotulagalla<br>W50            | Dodangolla     | 119 | [See Carolina]                            | Samimalay            | 46         |
| Tibbotulanda                   | Perla Aru T.   | 170 | Trafalgar B27 ...                         | 'reserakanda         | 120        |
| Tientsin 0105                  | Pollapolla     | 45  | Training colony                           |                      | 86         |
| Tilbrick                       | Orakatty T.    | 182 | Trafford Hill<br>Op. C310                 |                      | 67         |
| Tilbury Y174                   |                | 20  | rrauquil                                  |                      | 226        |
| Tilbury                        |                | 243 | Traquarr                                  | Tangemalley          | 231        |
| Ti11a1                         |                | 33  | ,Trea,sure Land                           |                      | 171        |
| Til licoutry<br>D118           | Nagasena       | 57  | Trigsand                                  | Halbandinar          | 120        |
| Tillyfour [See<br>Nalande Op.] | Sanjamalai     |     | Crincywatts                               | Kad aw atta,         | 231        |
| Tillyrie C106 ...              |                | 45  | Tring [ See<br>lionarakellel              | Pan ilia.            |            |
| Tilruvanawila<br>Go.           |                | 205 | rrosley                                   | Kodagalla            | 243        |
| Tilton Group .-                |                | 8   | Troup 1)120                               | P. Hothamally...     | 57         |
| Timbirigas-<br>pitiya          |                | 33  | Croy Z34                                  | aluraliwatta         | 146        |
| Timbirigaha-<br>watta          |                | 33  | Tucker's Grant<br>(See Nalandal           |                      | 146        |
| Timbirigasyaya                 |                | 170 | Tudugalla (h).<br>B58                     | Tudugalla            | 120        |
| Timitar                        |                | 23  | Tudor                                     |                      |            |
| ppalaka,nda<br>G.              |                | 120 | ruduw a Op K98                            | Tud u w a            | 80         |
| Tipperary GP.                  |                | 67  | ruiloes                                   |                      | 247        |
| Tippola                        | Tippolahena T. | 197 | lumbaiana                                 | Kosgoile             | 146        |
| Tippolahena                    |                | 129 | punmodera                                 | 'Thanga T. ---       | 146        |
| Tippolahena                    |                | 146 | runmodera-                                |                      |            |
| Tiragama                       |                | 171 | watta                                     |                      | 171        |
| Tirukkovil ...                 |                | 23  | Tuniegalla C389                           | P. Tuniskolla        | 150        |
| Tiruwana-<br>ketiya            |                | 197 | Tuniskolla. Ntw                           |                      |            |
| Tismoda Op.<br>072             |                | 5   | [See Girindi<br>Ella Gp.1                 |                      |            |
| Tittaella                      | rismoda        | 33  | Tuntota                                   |                      | 171        |
| Titt akada.ela                 |                | 33  | rwickenliam                               |                      |            |
| Tit hepatara                   |                | 146 | [ See Mapiti-<br>garaal                   |                      |            |
| Puwakwatte                     |                | 146 | ryersal                                   |                      | 213        |
| Tittawelgolla                  | 'rewton T.     | 171 | Tympani/<br>rysP ane DioB ..              | Tum pan i<br>rispani | 171<br>152 |
| Tithewelkanda...               |                | 120 | Ude Amba-<br>ten ne D253                  | Battaketiy a         | 199        |
| Tiverton                       |                | 104 | Udabage Z82 . .                           | Udabage              | 146        |
| Toduwewa                       |                | 34  | 17dad aluw a                              |                      | 243        |
| Tokatiamulla                   | Tokatiamulla   | 80  | Udadeniya                                 |                      | 34         |
| Tommagong<br>See Park] ...     |                | 80  | [Idadola                                  |                      | 80         |
| Tonacombe Op.<br>W159          | Tennacombra    | 15  | Udagoda Z64 ...                           |                      | 129        |
| Torrington ...                 | Samimalay      | 57  | Udah a w ala<br>wewatte C29...            |                      | 8          |
| Torwood [Bee<br>Tudugalla Op,] |                | 57  | Udahen a W78...<br>[ See Poona,<br>gallal | Udaw alawwai         |            |
|                                |                |     | tIdakumbura-<br>deniya                    |                      | 243        |

| Estates.         | S & T. Names.      | a<br>ea<br>ca<br>ck | Estates.         | S & T. Names.     | a<br>as<br>C |
|------------------|--------------------|---------------------|------------------|-------------------|--------------|
| Udakandb         |                    | 20                  | Unagahagalla...  | Pallai A mba-     |              |
| Udakelle 137 ... |                    | 171                 |                  | tennc             | 199          |
| Udalmatta Igoe   |                    |                     | Unagaswela       |                   | 80           |
| Nakiadeniyal     | Udakele            |                     | Emagahakanda .   |                   | 80           |
| 1./dalamatte     |                    | 80                  | Unctupitigoda    |                   | 120          |
| Udalawila        |                    | 34                  | Unique View      | Laban a Mallai... | 216          |
| Udamalala        |                    | 82                  | Unugalla Go.     |                   |              |
| Udawalata        |                    | 104                 | W162             | Udukalle          | 16           |
| Udapolla Op.     |                    |                     | Unuwirma         | Kalaar            | 95           |
| 1143             | Udawalata          | 171                 | UP] ands Gar-    |                   |              |
| Udapolla Z91     | Udapolla           | 146                 | dens             |                   | E4           |
| Uda-Radella      |                    |                     | Upper Balan-     |                   |              |
| D121             | td a v atenne anil |                     | goda Y81 ...     | Puthu T.          | 20           |
|                  | Kumburugania       | 57                  | Upper G oral-    |                   |              |
| Udasgriya E04    | Uda-iladellie      | 187                 | galle            |                   | 171          |
| Udaveria         | Udasgiri           | 93                  | Upper Kepi ti-   |                   |              |
| 11 dawela        |                    | 210                 | gala             |                   | 187          |
| Udawella [See    |                    |                     | Uppumaveli ..    |                   | 205          |
| Ambatennel       |                    |                     | Upton            | Gaskanawatte...   | 205          |
| Udawella ...     |                    | 216                 | Uragala          |                   | 146          |
| Udawella I See   |                    |                     | Urals Uyana      | Koratuwehena...   | 80           |
| Dalkeithl        | Udawela            |                     | 17r anwel a      |                   |              |
| Udayaw ilia      |                    | 228                 | Uranwel a        | Uranwel el a      | 80           |
| Ud ayogama       |                    |                     | Urlindatenne     |                   |              |
| [See Glossal]    |                    |                     | [See Harm        |                   |              |
| Udubaddawe       |                    | 34                  | gahalande]       |                   |              |
| Udispattu        |                    | 233                 | Urugamuwa        |                   | 198          |
| Udugala          |                    | 244                 | Uru mi walla     |                   |              |
|                  | Pitakande          | 120                 | Z88              | Urumivalai        | 146          |
| Udugalla         | ... Udugalla       | 20                  | Urumutta M 22 .  | Urumutta          | 205          |
| Udugama (3)      | Udugama            | 171                 | Uruwala          | Uruwala           | 205          |
| Udukanda         |                    | 67                  | (Try Group       |                   |              |
| Udumalagala ...  |                    | 80                  | W163             | Yalumalley        | 217          |
| Udupila          |                    | 254                 | Usk Valley       |                   |              |
| Udupilamaha-     |                    |                     | B167             | Usk Valley        | 120          |
| harm             |                    | 254                 | U'va, & Arawa    |                   | 175          |
| L duwaka         |                    | 129                 | Uva Crescent,    |                   | 211          |
| Uduwankanda...   |                    | 120                 | Uva Benhead .    |                   | 211          |
| Uduwawala        |                    | 129                 | Uva Diekarawa    | Diekarawa         | 16           |
| Ugiesi de        |                    | 146                 | Uva Highlands    |                   |              |
| Uhampitiya       |                    | 34                  | W231             | allgatenne        | 16           |
| Op.              |                    |                     | Uva Ketawella    | Katakalie         | 16           |
| Uhampitiya       |                    |                     | Uvakellie W206   | Ilorogolla        | 174          |
| West             |                    | 34                  | Uyanawatta       |                   | 64           |
| Ukgolla          |                    | 25 <sup>8</sup>     | Ilyanwatta       |                   | 120          |
| Ukwatt a         |                    | 198                 | Vaduwelmuru-     |                   |              |
| Ukuwel a El      | filelekumbnrai     | 184                 | gan              |                   | 23           |
| Ulandupitiya     | 14)etakande        | 86                  | Vakaneri         |                   | 23           |
| Ulegumbra        |                    | 182                 | Valalal          |                   | 100          |
| Ullswater Z85... |                    | 146                 | Valikuraiman_    |                   |              |
| Ulpotta          |                    | 34                  | than             |                   | 201          |
| Uluambalam a     |                    |                     | Valladolid [ See |                   |              |
| (51)             |                    | 210                 | Moray]           |                   |              |
| Ulukapallam      |                    | 228                 | Vallipane [St,   |                   |              |
| Umanagawa tip    |                    | 171                 | Joseph's]        |                   | 101          |
| Umaoya           |                    | 15                  | Vanilla          | ... Vanillawatta  | 67           |



| Estates.                            | S & T. Names.     | Estates. | & T. Names.                   | Page                 |
|-------------------------------------|-------------------|----------|-------------------------------|----------------------|
| V antaramullal .                    |                   | 23       | Vicarton <b>Op.</b>           |                      |
| Vanuttipalat-tadi                   |                   | 101      | E74 Victoria <b>ISee</b>      | Katupalakande... 187 |
| Vaturana                            |                   | 120      | Palekelly GPI                 | Rani T.              |
| Vavllkadu                           |                   | 101      | Victoria                      | 120                  |
| Veddukkadu (6)                      | Nilkardu          | 101      | Victory                       | 34                   |
| Vedehette N [See Dunally]           | Arisi T.          |          | Vidattalkadu                  | 101                  |
| Vedehette East                      | Peria Nona        | 213      | V iddan                       | 101                  |
| Vedehette West C481                 | Sinn Nona T,      | 213      | Viharagolahena Op.            | 198                  |
| Veeralanda                          |                   | 34       | Viharehena                    |                      |
| Vegeria                             |                   | 231      | Villu                         | 228                  |
| Veherabenda                         | Toondolla T.      | 171      | V inaYagn V anam              | 171                  |
| Velana C357                         | Velana            | 184      | Vincit Z40                    | Warakal              |
| Velangoda                           |                   | 214      | Viridiyawe                    | 147                  |
| Velgoda                             | Velgoda           | 92       | Vdsualingam                   | 171                  |
| Velladoomba [See Woodside GP.]      |                   |          | Visuvalingam Farm             | 101                  |
| Vellai Oya 0199                     | Wellai Oya        | 48       | Vithanakande                  | 244                  |
| Velltuduwa Op.                      | Dorakumbura       | 146      | Vogan & Iddagodde B44 ...     | Kohomankande.. 120   |
| Vellakal                            | Vellakal          | 146      | Vykumbra                      | Vaakumbara 217       |
| Vellehinda Z123                     | Vellekandy ...    | 141      | Wackkirlagalla                | 129                  |
| Velikande [See Karandu-pona]        |                   |          | Wadiakanda                    | 80                   |
| Vellekanda See Lantern Hill]        |                   |          | Wadiyakanda-                  | 80                   |
| Vellikelle [Bee Ouvahkeliel...]     | Vellemalle gollal |          | Wadupola                      | Wadupola T. 129      |
| Vellingar                           |                   | 193      | W aduwawa                     | Waduwwawa 171        |
| Vellongalla [See Dammeria Op]       |                   |          | Waduwwawala                   | 120                  |
| Velpitiya                           |                   | 34       | Wagolla                       | Wagolla 254          |
| Veniwella                           |                   | 254      | W agolla                      | 147                  |
| Venture <b>Op.</b> C198             |                   | 45       | Wagolla                       | Panjangole 171       |
| Veralikadu                          | Vin jagollai - -  | 101      | Wagger                        | 147                  |
| Veraniyahena                        |                   | 80       | Waharaka Z13 ..               | Warakal 129          |
| Verellapatna W207                   | Kadugoda          | 174      | Wailawa Gp.                   |                      |
| Veralun itiya Op, A32               | Viral! Pathina... | 46       | C559                          | Vathala 200          |
| Verdun Grp,                         |                   | 147      | Wailgama - -                  | Walabodal 147        |
| Vetakeiyawa                         | Verulupitiya...   | 171      | Walaboda Y64...               | 20                   |
| Vethilaikerny...                    |                   | 101      | Walagamii,                    | 129                  |
| Vettoocardoo West                   |                   | 101      | Walahapltiya On.              | 34                   |
| Veyangoda [Citronella Estate]       |                   | 254      | Walahena                      | 34                   |
| Veyvallagalla                       |                   | 214      | Walakumbu-ramulia             | 171                  |
| Vicaresso's Land (See Sutherland) * |                   | 16       | Walasgala-watta               | Narantala 198        |
|                                     |                   |          | Walanawatte                   | .. 254               |
|                                     |                   |          | Walapane                      | Walaramba-watte 255  |
|                                     |                   |          | Walarambe                     | 258                  |
|                                     |                   |          | Walasgala.                    | Alutwatte 198        |
|                                     |                   |          | Walatara. *                   | 120                  |
|                                     |                   |          | Walauwa [See Pleasure Ground] | Sarni T.             |
|                                     |                   |          | Walawewai ta                  | 39                   |
|                                     |                   |          | Walauwegama                   | 39                   |

## INDEX TO TEA, RUBBER AND COCONUT ESTATES 311

| Estates.                            | S & T. Names.  | a<br>be<br>lat | Estates.                              | S & T. Names.                 | a<br>be<br>P-1 |
|-------------------------------------|----------------|----------------|---------------------------------------|-------------------------------|----------------|
| Waljauw e-<br>Watte                 |                | 147            | Wanapotumuk.<br>alana                 |                               | 147            |
| Walauwawatt o...                    |                | 120            | Wanarajah<br>Gp. 0200                 | P. Wanarassie...              | 45             |
| Welawatte                           |                | 64             | Wanarajah<br>South C201               | Sinna Wanara-<br>jab          | 45             |
| Walawe                              |                | 82             | Wana Rancee<br>E78                    | Pabalawatte                   | 191            |
| Walawwewatta                        |                | 82             | Wanasgalla                            |                               | 171            |
| Walawe                              |                | E2             | Wandurapole<br>watta                  |                               | 255            |
| Walawwewatta                        |                | 183            | Wangie-Oya<br>D124                    | Wangle Oya<br>Malty T. ...    | 57             |
| Walawwewatta                        |                | 255            | Wanniyawatta<br>G P.                  | Talgaspitiya-<br>watte.       | 120            |
| Walawoowatta...                     |                | 16             | Wanulanne-<br>bedda                   | Waradumne                     | 80             |
| Waldeck                             |                |                | Waradaminie                           |                               | 183            |
| [See Stokeland]                     |                |                | Varadola                              | Waradola                      | 217            |
| Waldemar Gp,<br>D277                | Tumbawatte     | 247            | Waragala nda<br>C291 ...              | Warakalanda                   | 150            |
| Waldeniya                           |                | 231            | Warahena. Op.                         |                               | 80             |
| Walehenewatta..                     |                | 255            | Warakande<br>Grp.                     |                               | 184            |
| Walgama                             |                | 171            | Warakamure<br>E2                      | Warakandel<br>Warakatenn a... | 171            |
| Walinguru-<br>gotta                 |                | 171            | Warburton [Sue<br>Forrest ...         |                               |                |
| Walkotuwa                           |                | 171            | Wardford                              | Uduwa                         | 61             |
| Waljapala                           | Vilapatani     | 210            | Wariagoda                             | Chatty T.                     | 224            |
| Wallaha D122...                     |                | 57             | Wariagalla<br>& Lower<br>C482 ..      | Variagollai                   | 213            |
| Wallawe                             |                | 20             | Warlei gh<br>[See Wanara-<br>jahl ... | P. Kentagolla                 | 45             |
| Wallahanduwa<br>Group K40 ...       | Walahanduwa... | 80             | Wariapolla Gp.                        | Wariapola                     | 191            |
| Wal Oya [See<br>Loole Conde-<br>ra] |                |                | Warnagalla<br>Y186                    | Varanagalla ..                | 244            |
| Walpola, Gp.                        |                | 147            | Varwiele W10 ..                       | Varwik                        | 211            |
| Walpola                             |                | 210            | Waskaduwa<br>Murunduwatte             |                               | 39             |
| Wallsend                            | Velana         | 184            | Watadeniya<br>[See Lauka]             |                               |                |
| Walton [Sep<br>Monaragala<br>Gp.]   | Nedun T.       |                | Watagoda ..                           |                               | 104            |
| Waltrim D123 ..                     |                | 57             | Watagoda El                           | Watagoda                      | 191            |
| Walpita Gp.<br>K55                  | Valagoda       | 80             | Watapota                              | Vattapottai                   | 244            |
| Walpitimulla                        |                | 255            | Wataraka                              |                               | 81             |
| Walpola ...                         |                | 255            | Watawala                              | Hamm. T.                      | 121            |
| Walpolt.<br>(See Trafford           |                |                | Watawella C203                        |                               | 48             |
| Walpola Gp<br>Z43                   | Walpola        | 147            | Waterloo                              |                               | 120            |
| Walpolakanda                        |                | 171            | Waterloo                              | Nambapana                     | 121            |
| Walpolatanne                        | Palpolatanne   | 57             | Waterloo                              |                               | 244            |
| Walpolayaya                         |                | 171            | Wattagalla 2174                       | Bakurugala                    | 147            |
| Waltakelly                          |                | 149            |                                       |                               |                |
| Walterland                          |                | 120            |                                       |                               |                |
| Waltrim                             |                | 57             |                                       |                               |                |
| Wambeck                             |                | 23             |                                       |                               |                |
| Wanameew alp.,                      |                | 34             |                                       |                               |                |

| Estates                         | S & T. Names,         | a.  | EaVates              | S & T. Names.    |     |
|---------------------------------|-----------------------|-----|----------------------|------------------|-----|
| Watts galls<br>[See Burneide]   | V attagolli           |     | Welimaluwa Op<br>Y25 | Patulpana        | 244 |
| Wattakkawatta                   |                       | 171 | Weli penn a          |                  | 121 |
| Wattegoda                       | Wattegoda             | 86  | Welipitiya           | Welapiti         | 174 |
| [Waztegodde -<br>D291.]         | Station Wata<br>godal |     | Welisara             |                  | 39  |
| Wattekelle (See<br>Woodside Gp) | Wattaketty            | 57  | Weliweerlya          |                  | 39  |
| Wattahena                       |                       | 120 | Weliwe               |                  | 205 |
| Wattapuluwa                     | Poyilei               | as  | Weliwewa,            |                  | 35  |
| Wattarantenne                   |                       |     | Weliwita             |                  | 172 |
| [See Haleval                    | Wattarantenne.        | 86  | Weliwitiya           |                  | 81  |
| Wattarantenne                   |                       |     | Welkana              |                  | 147 |
| Wattawe and<br>Kinigama         |                       | 67  | Welkana              |                  | 244 |
| Wattupitiya                     |                       |     | Welland awa (2)      |                  | 81  |
| [ See Hope] ...                 | Vathupatti            |     | Wellandura Op        |                  |     |
| Wattuum                         |                       | 228 | Y107                 | Wellandura       | 244 |
| Watuwatta                       |                       | 34  | Weflamadama...       |                  | 198 |
| Waturakande                     |                       | 81  | Wellangalla          | Wellan galla     | 147 |
| Waturana Op.                    |                       | 39  | Wellangiriya         |                  | 147 |
| Waturana                        |                       | 121 | Wellakellie          |                  |     |
| Wature                          |                       | 129 | [ See Ellamulle]     |                  |     |
| Wawahena.                       | Lyford T,             | 219 | 'Wellarawa Y82       |                  | 20  |
| Waven a, E68                    |                       | 183 | Weill arunawa        | Oregolle         | 20  |
| Wavinna                         |                       | 258 | Wellington ..        |                  |     |
| Wavendon D241                   | Pooch igoda           | 232 | [See Tunics-         | Wellington.      |     |
| Waverley [See<br>Tattovankotie] |                       |     | Wellington - -       | Dungalakanda..   | 81  |
| Waverley 111140.                | Wayvellie             | 57  | Wembley C67 ...      |                  | 5   |
| Wawulugala                      |                       | 121 | Wembley              |                  | 255 |
| B11                             | Wawulugala            |     | Wenakelle            |                  | 255 |
| Wed d emulla                    | Vedtamalai            | 232 | Weniwella            |                  | 129 |
| D250                            |                       |     | Wenornwa             |                  | 172 |
| Weemalle                        |                       |     | Weragama             |                  | 121 |
| [ See Arana                     | Deemalle              | 81  | Weragama (21         |                  | 214 |
| yakal                           |                       |     | Weragoda             |                  | 61  |
| Weeragoda,                      |                       | 34  | Weera goda           |                  | 81  |
| Weerahan a (3)...               |                       | 34  | We Oya Op. ...       |                  | 147 |
| Weeralande                      |                       | 34  | Weragama             |                  | 121 |
| Weerawatte                      |                       |     | Weral aogas-         |                  |     |
| [See Damian-                    |                       |     | ten ne               |                  | 8   |
| ri a Op.]                       |                       |     | Weranga              |                  | 20  |
| Weewarugoda                     | Weewarugoda-          | 81  | Weregalla            |                  | 147 |
| (11).                           | watta                 |     | Werella (2) ...      |                  | 255 |
|                                 |                       | 171 | Werellagaha-         |                  |     |
| Welters                         |                       | 147 | land                 |                  | 255 |
| Weheragala                      | Welan gal             | 20  | Wdriniyagaha4        |                  |     |
| Wel anga                        |                       | 198 | land a               |                  | 121 |
| Weketumulla                     |                       |     | Werollegolle         |                  | 172 |
| Welangawatte                    |                       |     | Westhall Op. ..      | S. Kadiansaym    | 153 |
| (See Nichola                    |                       |     | West Haputa' e       | Whyste Ham'      |     |
| Oya]                            |                       |     | W/32                 | tale             | 93  |
| Wel angolla                     |                       | 172 | West Holy mal        |                  |     |
| Wel an golla                    |                       | 172 | [Bee Holy_           | Anderson T.      | 210 |
| (No. 2)                         |                       |     | Wester               | Puthu Kadu       |     |
| Wel awala                       | Puthu Kadu            |     | Wester Seaton        |                  |     |
| [ See Alu voila                 | Mak Welgama           | 121 | Wester Seaton        |                  | 210 |
| Welgama Gp,                     | Wallelaie             | 129 | Farm                 | Nona T.          | 231 |
| Welhella                        |                       | 121 | West Ton n           |                  |     |
| Welhena,                        |                       | 244 | Westmorland ...      | Delwalawatta     |     |
| Welhena                         |                       | ... | Westmoreland         |                  |     |
| WEliarawa Y82                   |                       | 20  | (See Telbed del      |                  |     |
| Weliarawe Y216                  | ielvawatte            | ... | 16                   | Westward Ho!     |     |
| Wellelamanu na...               |                       | 81  | D212                 | Nunankatte       | 215 |
| Wetigampiiti                    |                       | 147 | W keiva [See         |                  |     |
| Welihant Hill ...               |                       | 34  | 'Wrak' ndural        |                  |     |
| Welihena (2) -                  |                       | 172 | Weudagama            |                  | 172 |
| Well ben a                      |                       | 244 | Wevakele             |                  | 199 |
| Welibinda                       | Padiri T.             | 172 | Wevebedde [ See      |                  |     |
| Welikada wal te                 |                       | 183 | B atlawatte]         | Thavaiaimplissie |     |
| Weliknan. P/1:                  | Polwatte              | 147 | Wevelkelle           |                  |     |
| Weikatrtta, Hill                | 'andewatte            |     | [ See Tamara-        |                  |     |
| Weliket, ella                   | alahamige             | 121 | roily'               |                  |     |
| Estates                         | Watu                  |     | Wevekelk W167        | Wevakollaj       | 217 |
| Welikumbura                     |                       | 152 | Wends                | Alag am ally     | 147 |
| On.                             |                       | 211 | Wewabende-           |                  |     |
| Wnlmada On.                     | Welimada              |     | deniya               |                  | 81  |
| W102                            |                       |     |                      |                  |     |

| Estates.          | S. & T. Names, | a?<br>be<br>p4 | Estates.         | S. & T. Names.  |     |
|-------------------|----------------|----------------|------------------|-----------------|-----|
| Wewalanga-hina    |                | 210            | Windsor Forest   |                 |     |
| Wewahen a ...     |                | 255            | (p. [See         |                 |     |
| Wewagedara        |                | 172            | G alleutudena l  |                 |     |
| Wewagedera        |                | 172            | Winifred Es-     |                 | 210 |
| Wewatenne         |                |                | tate             |                 |     |
| W127              |                | 92             | Winsieg          |                 |     |
| Wewatenna         |                | 93             | (See Kirilla-    |                 |     |
| Wewawatte Y17     |                | 20             | walal            |                 |     |
| Wewegodella       |                | 129            | Winterton        | Unanwital anda  | 81  |
| Wewelwatte        |                | 244            | Wish ford [See   |                 |     |
|                   |                |                | Ard l aw]        | Sakkarawatte... |     |
| Weywaltetaws...   |                |                | Withdean         | Withean         | 148 |
| Weywetalawa...    |                |                | Wityala Y167..   | Witiyala        | 244 |
| [See Halgolla     |                |                | Wiyalagoda -     | Wiyalagoda ...  | 148 |
| Op.)              |                |                | Woodcote [See    |                 |     |
| Wewatenne I See   |                |                | Maturata GD.1    | Kirigahakanda.  |     |
| GoUndo., Gp.)     |                |                | Woodcote [See    |                 |     |
| Wewatenna         |                | 183            | Goorookoya       |                 |     |
| Wewawatte Y17     | Wewawatte      | 20             | Op.1             | Company T.      |     |
| Weyewelkulle      |                |                | Woodend Z73...   | Battangalla     | 148 |
| [See Tona-        |                |                | Woodlands ...    | Gem T.          | 172 |
| waombe Gp.1       | Wevekole       |                | Woodlands        |                 |     |
| ewelmadde         |                |                | D209             | Liesching D,T,  | 216 |
| Op.               | Manikawella    | 192            | Woodlands Cl...  |                 |     |
| Wewelwatte Y27    |                |                | Woodlands No.    |                 |     |
| [See Alupolla     |                |                | 2                |                 | 48  |
| Op.)              |                |                | Woodlands ...    |                 | 35  |
| Wewt's a W166     | Vealvatte      |                | Woodland [31...  |                 | 81  |
| Wewetenne         | Vadiguna       | 16             | Woodleigh        |                 | 39  |
| [See Han-         |                |                | Woodside Gp.     |                 |     |
| guranketa         | Alutwatta      |                | 0560             |                 | 201 |
|                   |                |                | Woodslee         | Rajawella,      | 67  |
| Wewetenne         |                |                | Woodslee Lower   |                 |     |
| (See Ellahena     |                |                | Woodslee Lower   | Gonamattai      | 172 |
| Op.)              |                |                | A.               |                 | 67  |
| Wewatenne         |                |                | Woodstock 0205   |                 | 48  |
| W127              |                | 92             | Woodthorp        | Wandarana-      |     |
| Weygalla E9       | Coehimally     | 97             | Wootton D129     | kande           | 64  |
| Weymouth A58      | Kerrimettia    | 147            | Wykelands ...    | Manikwatte      | 57  |
| Weywatalawa...    | Maitla T.      |                | Wyamita E102...  | Veliemallie     | 258 |
| Whybeenea         |                | 81             | Wye              | Pnjagodne       | 184 |
| Whyddon           | Morrison       | 224            | Wye W276 ...     | Wanapotumu-     |     |
|                   |                |                | Wyrley Grove     | kalana          | 148 |
| dola Op.          |                | 81             | C57              | Wye T.          | 16  |
| Wicklow Hills     |                | 81             | Yaddehigedart... |                 |     |
| W iokremeratne    |                |                | Yaggepit iya     | Verelygolla     | 5   |
| Place             |                |                | Op.              |                 | 172 |
| Wigton 0206       |                |                | Yagamavila       |                 |     |
| [See Carolina     |                |                | Yagoda.          |                 | 173 |
| Gp. l             | Mokka T.       |                | Yabalailuwa      |                 | 35  |
|                   |                |                | Yalta Ella       | Manikwatte      | 255 |
| Wiharatenne       |                |                | Yahalgoda        |                 | 81  |
| [See Men-         |                |                | Yahalatenne      |                 | 148 |
| tenne)            | Wisaratenne    |                | Y ahalekande-    |                 | 82  |
| Wiharegalla W51   | Patch a Kadu   | 92             | watt&            |                 | 67  |
| Wiharekande       | Asgiriya       | 255            | Yahalakele Op    | Yalakele        | 172 |
| Wikillya Grp. ... | % % kill T.    | 20             | Yahaltenne       |                 | 121 |
| Wilakoladeniya    |                | 244            | C359             | Ealathani       |     |
| Wilidale          |                | 81             | Yahinda [See     |                 | 67  |
| Wilhelmina        |                | 228            | Rondura Op.]     |                 |     |
| Wilimbula         | Wiharegalla    | 255            | Yaionewatta      |                 | 198 |
| Wilmot's Land     |                | 35             | Yakdessa         |                 | 129 |
| Wiljiagama        |                | 172            | Yakdessa         |                 | 258 |
|                   |                | 172            | Yakalla.         |                 | 172 |
| Wilmore           |                | 244            | Yakkala          |                 | 255 |
| Wilpasse          |                |                | Yakkala          |                 | 255 |
| [See Hanguran-    |                |                | Yakkatuwa 01).   |                 | 81  |
| ketal             | Wilpasse       |                | Yakarawatta      |                 | 172 |
| Wilni ta O p.     | Villupitty     | 198            | Yakabenda-       |                 |     |
|                   |                |                | kele [See        |                 |     |
| Wilpotha          |                | 35             | Rookwoodl        |                 |     |
| Wilton            |                | 129            | Yakdessawa       |                 | 35  |
| [See Moralioyal   | A Hag amalli   | 187            | Yakedegalle      |                 | 255 |
| Wiltshire         |                | 35             |                  |                 |     |
| Wilworth          |                | 129            |                  |                 |     |
| Wimalagiriya...   |                | 214            |                  |                 |     |
| Winchfield Park   |                |                |                  |                 |     |
| C54               | Dambod ay      |                |                  |                 |     |

| Estates.                                 | S & T. Names,       | as<br>65 | Estates.                | S & T. Names.               |             |
|--|---------------------|----------|-------------------------|-----------------------------|-------------|
| Yakgails. W47                            |                     | 148      | Yayadeniya              |                             |             |
| Yakgal I a                               |                     | 172      | Yelam Mallai...         | Yelamalai                   | 192         |
| Yaknarankatu-<br>wa                      |                     | 255      | Yelatenne W32           |                             |             |
| Yakwila                                  |                     | 172      | [See West<br>Ilaputalel | Vizalatenne                 |             |
| Yetapawila                               |                     | 172      | Yell abenda             |                             |             |
| Y at awehera                             |                     | 172      | D164 [See               |                             |             |
| Yapame W209...                           | Yapame T.           | 174      | Oonogaloy a 1           | Selavend3                   |             |
| Yapian d                                 |                     | 205      | Yellak al               | ...                         | 191         |
| Yarravale [See<br>Sandringham]           | Megamalle           |          | Yellangowry<br>Go. Z11  | El langapitiya...           | 129         |
| Yarrow CA83                              |                     | 224      | Yelverton W168          | A rug amam                  | 1           |
| Yataderiya Z8...                         | Laulie P.K.         | 129      | Yettipol a              |                             | 172         |
| Yatadola B41 ..                          | Eatadari            | 121      | Yodella                 |                             |             |
| Yatagoda                                 | Kost ah a-<br>kanda | 129      | Yodiella.               | Yodi Ella                   | 172         |
| Yatalamatta                              |                     |          | Yogama Op.<br>Z66       | Yogama                      | 142<br>192. |
| [See Naki-<br>cieniya]                   |                     |          | Yothagama               |                             |             |
| Yatapolla Y181                           | Yatapol la          | 148      | Yoxford                 |                             |             |
| Yatawara                                 | Yatawara            | 258      |                         |                             |             |
| Yattawatte                               | Ya ttawatta         | 187      | Ttbanaide               | <b>Cla T,</b>               | 58          |
| Yatiniyara                               |                     | 81       | Yuillefield D122        | <b>Galkande</b>             | 56.         |
| Yatipauwa B5.<br>[See Ed lira-<br>gallal | Ettipa              |          | <b>Zabedia</b>          |                             | 210         |
| Yayawatta                                |                     | 210      | Zion }BE<br>Zulu] and   | Wattessency<br>P. Kulara ti | 224<br>258  |

# SINHALESE & TAMIL NAMES OF ESTATES

WITH THEIR ENGLISH EQUIVALENTS, THEIR TIN  
TICKET NUMBERS, AND THE DISTRICTS  
IN WHICH THEY ARE SITUATED

**T**AMIL Ness—The abbreviations in the Tamil Names of Estates : "P.T." signifies Perin Totam (*Angl'ki*, Large Estate); "D. T." is Dural Titain (*Anglic*, Master's Estate); and "S. T." is Sinna Totam meaning Small Estate.

|                    |                                  |                        |
|--------------------|----------------------------------|------------------------|
| Ala.               | -- Stands for Alagala Dist, Mad. | — Madulsim a           |
| Am.                | — Ambagamuwa                     | Mae. — Maskeliya       |
| A'pra              | — Anuradhapura                   | Mat.E. — Matale East   |
| Bad.               | — Badulla                        | Mat.W. — Matale West   |
| Bal.               | — Balangoda                      | Mat.N. — Matale North  |
| Bat.               | — Batticaloa                     | MRC.S. — Matale South  |
| Mil.               | — Chilaw                         | Mat. — Matara          |
| Col.               | — Colombo                        | Matu. — Maturata       |
| Dik.               | — Dikoya                         | Med. — Medamahanuwara  |
| Dik.L.             | — Dikoya Lower                   | Mon. — Monaragala      |
| Dim.               | — Dimbula                        | Mor. — Morawak Korale  |
| Dol.               | — Dolosbage                      | Mul. — Mullaitivu      |
| Dam.               | — Dumbara                        | Neg. — Negombo         |
| Gala.              | — Galagedara                     | N.Gal. — New Galway    |
| Gall.              | — Galle                          | Nil. — Nilambe         |
| Ham.               | — Ham bantota                    | Nit.C. — Nitre Cave    |
| Han.               | — Hantane                        | 'Eliya — Nuwara Eliya  |
| Hap.               | — Haputale                       | Pas. — Pass ara        |
| Ra <sub>a</sub> y. | — Haputale West                  | Pun. — Pundaluoya      |
| He,11,             | — Hewaheta 'Upper                | Pus. -- Pussellawa     |
| HO,.               | — Hewaheta Lower                 | Put. — Puttalam        |
| Hun.               | — Hunasgiriya                    | Halt. — Rakwana        |
| Jaf.               | — Jaffna                         | Ram. — Ramboda         |
| Katt               | — Kadugannawa                    | Ran. — Bangala         |
| Kal.               | — Kalutara                       | Rat. — Ratnapura       |
| Keg.               | — Kegalla                        | Trin. — Trincomalee    |
| Keln,              | — Kelani Valley                  | Trims, — tdupussellawa |
| Kel.               | — Kelebokka                      | Vey. — Veyangoda       |
| Kook.              | — Knuckles                       | Wal, — Walapane Lower  |
| Kot.               | — Kotmale                        | Wat. — Wattegama       |
| Kan.               | — <b>Kurnuegala</b>              | Yak, — <b>Yakdesaa</b> |

## S. &amp; T. Names. English Names.

S. & P. Names, English Names. **Dist.**

|                |     |                  |         |                |                  |                   |
|----------------|-----|------------------|---------|----------------|------------------|-------------------|
| Aarakandey     | -   | Agrakandy D4     | Dim,    | Alutwatte      | Doone Vale K56   | Gall.             |
| A.stale        | ... | 'fatale 0372     | Kel,    | do             | Wewettenne       | fic. U,           |
| Abala          | ... | Avington         | Rein.   | do             | Walatara         | Kal.              |
| Abbis Rack     | ... | Abbey Rock       | Mop.    | do             | Gopallawa        | Ku <sup>^</sup> . |
| Accramally     | ... | Acrawatte C40    | Kot.    | Alwaturai      | Halwatura B69    | Kal.              |
| Ackalla T.     | ... | Hakgalla W182    | 'Eliya. | Amanadowa      | Pari angolla     | Mad,              |
| Acra T.        | ... | Bloomfield 0405  | Rae.    | Amanamulle     | Rutland D148     | Re.11,            |
| do             |     | Riseland         | Gall.   | Amanimalle     | Sydney Hill      | ...               |
| do             |     | Ougaldowa W142   | Ha'W.   | Amarawella     | Monkswood        | Eliya,            |
| do             | ... | Ross E14         |         | Amarathawelle  | Coolbawn 010     | Zak.              |
| do             |     | Castlereagh C145 | Dik,    | Ambacotta      | 'Ambacotta       | Dum.              |
| Acratenne      | *   | Agratenne W172   | Pas.    | Ambagahaltanda | rintiya B43      | ...               |
| Adackalanwatta |     | Allershaw        | Kal.    | Ambagahalanda  | Silverdale B130  | Kal               |
| Adigarawatte   |     | Goodwood         | ...     | Ambagolle      | Ambawella W2     | N.Gal.            |
| Agalawatta     |     | Halgolla         | Mat E.  | Ambamalla      | We Oya Z20       | Keln.             |
| Agalawatta     |     | Kitulgoda        | Kal.    | Ambana         | Ambena,          | Mat.E             |
| Agra Patna     |     | Sutton D112      | Dim     | do             | Ambana A92       | ...               |
| Agratenne      |     | Agratenne W172   | Pas     | Ambanpity      | kmbanpitiya, Z.  | Keg,              |
| Agrawatta      |     | Agrawatte 0135   | DikW    | Ambateniya     | Ambadeniya Z95:  | Keg,              |
| Akkara T.      |     | Weliganga C497   | Pas     | Ambatenne      | Ambathala        | Kur.              |
| Akollai        |     | Ragalla          | Knuk,   | Ambathacroo    | Midford          | Dik.L             |
| Akra T,        |     | Ougaldowa        | Ha'W.   | Ambathu Acre   | Dunnottar 04K    | Has.              |
| Akkara T,      |     | Armagh Z79       | ...     | do             | Glenalvalf       | Bak.              |
| Akkarawatte    |     | Roekhill         | Gala.   | do             | Harrington D51   | Dim,              |
| Akkerella      |     | Ekkeralle Y97..  | Rat     | Amblakanthal   | Amblakande Z17   | Keg.              |
| Akkira R.T.    |     | Bon Accord       | ...     | Amblamani      | Amblamana 0317   | Han.              |
| Akramboda      |     | Akramboda E89    | Mat.N   | Am             | Ellawella        | Bad.              |
| Alagan D.T.    |     | Franklands       | ...     | Amblangoda     | Am 1.1angoda     |                   |
| Alagolla       |     | Halloowella 0166 | Dik,    |                | W169             | Mad               |
| do T.          |     | Elmshurst        | Bad.    | Ambalawatte    | Strathisla E57   | Mat.1.            |
| Alan T,        |     | Alan             | Ku r    | Ambokka        | Ambokka E73      | Mat.W             |
| Alagamally     |     | Werekelle W167   | Pus.    | Amboowoke T    | Deensland Will   | Bad.              |
| Alatikanda     |     | Forcarter Gp.    | Kal.    | Aminamalle     | Sydney Hill      |                   |
| Alavangu T.    |     | Burnside Div.    | Ran.    | Aminawatte     | Hanipha          | Pas               |
| Aibra          |     | Halbarawa B18    | Kal.    | Amma T.        | ...              | Mahawewa          |
| Algamam T.     |     | Mayfair Z149     | ...     | Amoordampulla  | Moregolle        | Han.              |
| Algamawatta    |     | Balbedie         | Keg.    | Ampagampola    | Ampagampola      | Klein.            |
| Alikahena      |     | Alikahena        | Gall.   | Ampatigodde    | Ambatigodde      |                   |
| Aliyagoda      |     | Eheliyagoda      |         |                | W49              | Bad.              |
|                |     | Z106             | Rein.   | Ampititenne    | Ampititenna      | Hap.              |
| Alli T.        | ... | Kenilworth       |         | Ampitiya       | Ampititenne      |                   |
|                |     | On. 028          | ...     |                | Gp.              | N.Gal.            |
| All agamalat   | ... | Tellisford Z104  | ...     | Ampitti T.     | ...              | Ampitiya Semi     |
| do             | ... | Wevekkelle W167  | Pas.    |                | nary             | Han.              |
| Allagumalle    | ... | berdeen 0133     | Dik.L.  | Ampugastenne   | Hampugastenne    | Nil,              |
| Alla g amalie  | ... | Mandolagiri-     |         | Amunamulla     | Piyanpauwa       | Pus.              |
|                |     | kande'. 0374     | ...     | Amurtaganga    | Macdnff D75      | ...               |
| Allagamallai   | ... | Wiltshire E51    | Hun,    | Amurthavelly   | Amurtha,velly    | ...               |
| do             | ... | Braeside         | Mat.W   | do             | B ambrella       | ...               |
| Alagaman       | ... | Minnwandeniya    | Pus.    | A nanallam     | Peru 0553        | ...               |
| Allagollal     | ... | Allagala C50     | ...     | Anchaankatta,, | Bowhill C6       | ...               |
| Allakollai     | ... | Allagolla W3     | ...     | Andangoda      | An dangodde      | ...               |
| A lingolla     | ... | Wallawe Y67      | ...     | Andathenia T.  | Diasland.        | Mat.              |
| AllapallaY     | ... | Becherton        | Kal.    | Anditenne      | Andi &tonne C52  | Ala.              |
| A lawaturatla  | ... | Syston 0355      | Mat. S. | Anderson Pal-  |                  |                   |
| All awatura    |     | Afarkwille Z105  | Keln.   | liakadu        | Holyrood E. 1)61 | Dim.              |
| Allerton       | ... | Allerton Y28     | Rak.    | Anderson T.    |                  |                   |
| Alliaddy       |     | Aliaddy          | Knuk,   | Putbukadu      | do W. D6,"       | Dim,              |
| Alliawathey    |     | Alliawatte W221  | Mon.    | Andaradeni     | Andaradeniya     | Mor,              |
| Alliera T.     | ... | Clarendon        | ...     | Andara T.      | Andaradeniya     | Pus.              |
| Alloa Laxanana |     | Laxpanagalla     | Has.    | And iyawatte   | N agahalanda     | Mat.W             |
| Allukkuiilai   |     | Berlin           | Yak.    | A neimally     | Ederapolla Z70   | Kelm.             |
| Allukuwattai   |     | Glen Alpha W1lf  | Bad.    | Anetenne       | S. Mark          | Kal.              |
| Alouva Totum   |     | Elfindale C423   | Mas.    | Angamone       | Angamone New     |                   |
| Alpa Kurup     |     | Alupolla Y16     | ...     |                | C492             | Pus               |
| Alpa T.        |     | Elaine A86       | ...     | A riganaketti  | Canaketiya       | Gall.             |
| Alpity         |     | Elpitiya,        | Rein.   | Angandurai T,  | Angantenne       | Knuk              |
| Alugolla       |     | Elmshurst        | Nil.    | Angankatte     | Newburgh W131    | Bad.              |
| Aluna T.       |     | Alpha Y66        | ...     | Angoda         | Angoda           | Bad.              |
| Alplakande     |     | Stirling D110    | ...     | Angodde        | Angodde          | Bad.              |
| Aludene        |     | Aludeniya Z182   | ...     | Anguranketa    | Hangurankette    |                   |
| Alnkamam       |     | Halugama         | Keg.    |                | D142             | Re.r.             |
| Alukwatta      |     | Hassel Z50       | ...     | Angurnwella    | ngnrumulle       | Bad.              |
| Aluketiya      |     | Hill Stream      | ...     | Angurumulle    | An croowelle     | ...               |
| Alnkuwattthane |     | Alton C399       | ...     |                | C244             |                   |
| klupuwatte     |     | Agra Elhedde D5  | ...     | Ani T.         | ...              | Povrys Land 1)91  |
| Mutenne        |     | Surrey Op, W16   | N.Gal.  | Aukumbura      | ...              | ...               |
| Altatnuwara T, |     | Newlands         | Kad.    | Annakalle      | ...              | Hanagalla         |



| f. Names,        | English Names.   | 4;      | S & T. Namoe.     | English Name.,     | .4      |
|------------------|------------------|---------|-------------------|--------------------|---------|
| Annamalay        | Sacombe E55      | Mat.E.  | Athiarawattie     | Queenstown W9;     | Bad.    |
| Annamallai       | An nam alai      | Mad..   | do                | Blair Lomond       |         |
| Annamallai       | Brougham         |         |                   | W225               | Irene   |
| Ann amalle       | Bagnynn E55...   | Mat.E.  | A.thiletehemey T, | Lonach 0176 ...    | Ram.    |
| Animal galahena  | nnamally         | Mat.E.  | Athirwatte        | Balapokuna         | ad,     |
| Annasikan de ... | Pinehill B148 .. | Kal.    | Atlanta           | Dromore            | Bal.    |
| Anniawatte       | Hannasi kande    | Mat,W   | Atlas T.          | Atlanta            | Dik     |
|                  | 1.nniawatte      |         | Atnavalai         | Etnaw al a Z130    | Keg.    |
|                  | (318)            | Ilan.   | Attampettia       | At tam petti a W91 | Bad.    |
| Antal aw n,      | Blue Spec ...    | Bad.    | Attangollai       | Hattangalla B61    | Kal.    |
| Anthrookande     | Hand rookande    |         | kttapalam         | Attahage 0489      | Pus,    |
|                  | R29              | Kur.    | Attappattu T.     | Herondale          | Am.     |
| Antlionykande    | Matale W. ...    | Mat,W   | Attasini          | Plaiderie          | Bad.    |
| Mahon ym alle    | Mt, Pleasant 03  | Han.    | Attawatta         | Altwood            | Mat.E.  |
| Antunimale       | Kottagallakellie |         | Atuluwa           | Atalawa Z151       | Kelm    |
|                  | D66              | Dim.    | Attosaney         | Colgrain           | Nil,    |
| Apa:awa          | Epalawa          | Keg.    | Attygalle         | Talgashena         | Keln.   |
| Appachi T. ...   | Torrington D119  | Dim.    | Atuwagala         | A tuw a gale K1    | Gall.   |
| Appi Otam P.R.   | Queen's Bay ...  | Kal.    | Atuvrela          | Mahendra           | Pus.    |
| Appoorodde       | Happoorodda      | Bad.    | Atukorale         | Atukoralekanda     |         |
| Appugatalai      | Hapugastalawa    | Kot.    |                   | K23                | a.11.   |
| Appugastenne     | Ratgaliga, Y23   | Rat.    | Avalam            | Havilland Z14      | Dol.    |
| Appuka uthanai   | Hapugastenna     |         | Avara Oya         | Agra Oya Cl        | Dik,    |
|                  | C434             | Mac.    | Avara Patana      | Fa ssifern E       |         |
| A ppgasmulla     | Hapugasmulle     | Dum.    |                   | W. D45 & 46        | Dim.    |
| Apulia ley       | Hapugaha Ella    | Gala,   | Avariawatte       | Primrose Hill      | Mat.    |
|                  | 476              |         |                   |                    |         |
| Apukavathe       | Hapugahawatta    | Dol,    | Avarawatte        | Ormi d ale C455    | Ma s.   |
|                  | C220             |         | yagama m          | Ayagama Y38        | R. at   |
| Arachehiwatta,   | VII araheena     | Mor,    | Bass Mally        | Ellapitiyahena     | Atat.N  |
|                  | M6               | Keln.   | Bass T,           | Simondale          | K al    |
| Arakawille       | eeniawa B115     |         | Bahymalay         | Banjo Land ...     | Am.     |
| Arambegama       | Arambegama       |         | Barlabedda        | Baddebedde         | Kur     |
| Store            | Factory          | Ala.    | Badaamuwa         | Diddeniya          |         |
| Arandara         | Arandara, Z103   | Keg.    | Baddegama         | Baddegama K48      | Keln.   |
| Aran golly       | Arangalla E107   | Mat.N   | Badugoda          | Mahagoda a B76     | naul.   |
| Arapolakanda     | Aranolakanda     | Kur.    | Badnllawatte      | Pi ngarawa W143    | Bad.    |
| Arapol akanda    | Arapolakande     |         | Badullewa         | Egmont             | Kerr.   |
|                  | B60              | Kal.    | Baganillai        | Baganilla W132     | Bad.    |
| Arasbadda        | Harraabedda      | TY pus, | Bagathu luv a ... | Norrisland         | Am.     |
| Arradie          | Arca dia         | Hap.    | Bulathigamam      | Bulatgama          | Bal.    |
| Arkaady          | Arca dy          | Rat.    | Bulugas T.        | Emilton            | Han     |
| Arisi            | Vede hette N.    |         | Bai Totum         | 13 rooklands       | Am,     |
|                  | 0363             |         | Balantota         | Balantota 018      | Are.    |
| do               | Fairlawn 0431    | Mah     | Ballagolla        | Ballagalla Ella    |         |
| do               | Poyston 0187 ..  | Dik,    |                   | W                  | Hap.    |
| Arisipatana      | Rossett W106     | Bad.    | Rambaragama       | Pa mbagama Z63     | Keln.   |
| Anas Valamala    | Abbotsford D2    | Wm.     | Bambaragalla      | Glengariff 0162... | Dik,    |
| Ant D.T.         | Oamnet han       |         | Bambara piti      | A gar's Land ...   | Hal,    |
|                  | D238             | Ram,    | Bamboomalle       | Bcaonsield         | Bak.    |
| Arid T.          | Ivies Z69        | Keln.   | Bambra golly ...  | Bambragalla        | Mat.E.  |
| Arnamallai       | Leangapella      |         | Bambri sel a      | Church Hill ..     | Kad,    |
|                  | C549             | Ran.    | Bandarawatte      | Band arabedde      | Pam.    |
| Aronmahatmaya    | T.1 Walaboda     |         | Banagalawatte     | Palen de B117 ..   | R.al.   |
|                  | Y84              | Bal.    | Banagawatte       | High Walton        |         |
| Arratenna.       | Arratenne C366   | Knuk,   |                   | E103               | Mat.W   |
| Arsilakande      | Arelena C3       | Am.     | Barawagoda        | Gallowatta B91     | Kal.    |
| Artady           | Norton 0180 ...  | Dik,L,  | Barawagoda        |                    |         |
| Arthunankadu     | Devenick         | Pam.    | P. K.             | Dartonfield        | Kal.    |
| Aragamam         | Yelverton W168   | Bad.    | Barber T.         | The Grove E66      | 1dat.S, |
| Arnsalay         | Arusela,         | Pun.    | Barrawatta        | Barra              | Pak.    |
| Asali Praha      | At galla C51 ... | Kad.    | Batahena          | Angelin Gp,        | Rat.    |
| Asgiri P.R.      | Poiwatte E20     | Mat,W   | Bata.goda         | Batgodde W12       | Rao     |
| Asgiri           | Matale West      |         | Batatota          | S, Anthony's       | Rat.    |
|                  | E19              | Mat.W   | Batgodde          | Bray W7            | ..      |
| A sgiyia         | V iharakanda     | Ran.    | Batalagoda T.     | B atalagod a       |         |
| A mpokuna        | Aspohanai        | Wat     |                   | 1140               | Kur.    |
| A spokuna,       | Aspokunawatte    |         | Batakaty          | Bataketiya         | Wal.    |
|                  | R21              | Knr.    | 13attaketiya      | Uda Arnba-         |         |
| Aspanay T.       | Osborne 0182     | Dik.    |                   | tenne D293 ...     | Mate.   |
| Assalal          | Mariawatte 0293  | Nad,    | Battagolla        | Battagolla         | Kur     |
| esulkande        | S. Leonards-on-  |         | Battangalla       | Woodend Z73        | Nei n.  |
|                  | sea K34          | ..      | Battapothella     | Ticlagod a         | Z64     |
| talai            | A tale Z100      | Keln.   | attiakelle        | Bowel:Facade ...   | Re.L.   |
| Ataviia T.       | Atdville         |         | Battay            | Mylands 2191       | Keg.    |
| thmatt a         | Rath matte Z90   | Keln.   | B atuamp al       | Batuambayaya       | Dam,    |
| Athadi T,        | Hilland Gp,      |         | Ratuwatta         | Dalukele           | Keg.    |
|                  | Z198             | Kel.    | Bawagamma         | Bowagamma          | Yak.    |

| S & T. Names.   | English Names.      | A        | S & T. Names.  | English Names.       |          |
|-----------------|---------------------|----------|----------------|----------------------|----------|
| Bebilawatte.    | Flensburg           | Kur.     | Chatty T.      | Kobantariawatta      | Kot.     |
| Beddegamma      | Spring Valley       | Bad.     | do             | Richgrove            | Gala,    |
| Beddewella      | Beddewelle          |          | do             | Athlone              | Pus,     |
| Beeroot         | Z127                | Ala.     | do             | Prospect Hill ...    | Ham      |
| Belgoda         | Berat C139 ...      | Dik,     | * do           | Lucky Land           |          |
| Beligadol a     | Belmont Gp,         | Ku e.    |                | Gp.                  | Rat.     |
| Berragollai     | A lavi B164         | Kal.     | uhetty Ulapane | Banana               | Am,      |
| Berana          | Berragalla W1A      | Had.     | Chettykadu     | Good Hope...         | Duel.    |
| Berandua        | Bellanawa Z135      | Dol.     | Cholankandei   | C tiolankandei       |          |
| Beruketiya      | Lelopatiya Y99      | Rat.     |                | C219                 | Dol.     |
| Bethamally      | Horagalla           | Keln.    | Citraw attic   | .. Morland           |          |
| Bhaitotum       | Maria 0212          | Wat.     | Clat T.        | .. Galaha C331 ...   | Han.     |
|                 | Goolshane Ally      | Fein.    | do             | .. Iona D63          | Dim.     |
|                 | A 84                |          | do T.          | .. Ythanside D131    | Dim.     |
| Bibiliyoa       | Bibiliyotenne Z     | Kelm     | Claremont      | .. St, Aubins C149   | DILL.    |
|                 | 29                  |          | Clawatte       | .. Kehelwatte W19    | Mad.     |
| mackhourne      | Blackburn           | .. Pus.  | Clochikai T.   | .. Muihalkele        | Wal.     |
| Blackett Nona   |                     |          | Coco T.        | .. Nalanda           |          |
| T.              | Doteloya Z65 ...    | Dol.     | Ookagolle      | .. C000galla Wt77    | Mad.     |
| Blarneywatte    | Veravatty W44       | Pas.     | Colombo T.     | .. Scarborough       |          |
| Ilogamm a, ...  | Dover Z93           | .. Keln. | do T.          | .. Columbia ...      | Mae,     |
| Bogawatte       | Bogahawatte         |          | Colombo D.T.   | Figland              | Xe.U.    |
|                 | D16                 | Dim.     | Comary T. ...  | Comar Go. C147       | Dor.     |
| Bogassena.      | Bogasheina          | Gala.    | 3omeri T. ...  | Moralioya Z35        | Keln.    |
| Bogawantala     | Bogawantalawa       |          | Company T. ... | Diyagama D37         | Dim.     |
|                 | C                   | Dik,     | do             | Ginniedominie        | Gall.    |
| Bogawantala,    | .. Holmwood D60     | Dim.     | do             | Saumarez             | Gall.    |
| P.              | .. Lillsdale        | Keln.    | do             | Andigama R11         | Kur      |
| Bogahawatta     | .. Bohemia          | Mat.W    | do T. Wood-    | (See oorooko-        |          |
| Bohme T.        | * Ambalawa          | Kad,     | cote           | ya Group) **         | Kot.     |
| Bokanda         | * Ion               | Bal.     | Comer T. ...   | Longville E2b        | natl.    |
| Boltumbe        | .. Downside W178    | N,Gal.   | Cooroondoo-    |                      |          |
| Bonbugollai     | .. Bopatuitigama... | Rat.     | watts          | Clyde B32 ...        |          |
| Bop athpitiya   | * Fairyland D206    | 'Eliya.  | Cornermah at-  | Rukkattanga          |          |
| Borlanda        | * Kalupahana B16    | Kal.     | maya T.        | hahena               | Dim,     |
| Boralugode,     | * Borrow ale ...    | Kal.     | Cortmore       | Portmore D92         | Dim.     |
| Boraluketiya    | .. Kowulwew a ...   | Kur.     | Costa T,       | Springkell           | Mat.14.. |
| Botalewatta     | .. The Boyne        | Rak.     | Cove, Totum    | Gobo Group           |          |
| Botiyatenne     | ... Wallawe         | Ham,     |                | W27                  | Bad.     |
| Boundary        | ... Well inger      | Ham      | Crabbe D.T.    | Brownlow &           |          |
| Boundarawatta,  | Belmont             | 'Eli ya. | wino a. S. ... | Tarf 0408 ...        | Mas.     |
| Brock D.T.      | Ardlaw D135 ..      | Dim.     | Dadikamai      | Ernest Wood ...      | Kur.     |
| Brodie T.       | Bromley             | Dim,     | Daison T. ...  | Dedigama             | Keg.     |
| Bromley         | Sirikandura         | Rat..    | Daaiwakanda    | Delta [N. Div.]      |          |
| Bubulahena      | Lawlogahahena       | &for.    | Da.9nhatenne   | Great Valley         |          |
| Bulapanatia     | Bulatgama           | Bal.     | do             | C118                 | Ke,L.    |
| Bulathigantam   | Guava mu            |          | Dambara        | Gartmore 0429        | Mae,     |
| Bulatkandai     | Z152                | Rak.     | Damboday       | Mahn Damba-          | Rap.     |
| Bulatkande      | Taurus              | IT pus.  | Dambugolla     | tonne W36 ...        |          |
| Buloka T.       | Stafford D275 ...   | Ha n.    | Dannoorkande   | Rohgill C101 ..      |          |
| Bulugas T.      | Emilton             | Bal.     | Dangolla,      | Winchfield Park      | Nit. C.  |
| Bungay T.       | Bungay Y76 ...      | Kur      | Daniel D.T.    | C562                 | Pas.     |
| Bungala T.      | Mani Valley         | Mat,S.   | Darayawatta    | Dammeria             | Keln.    |
| Bungala T.      | Arambapolla,        | Keg,     | Dawalendiriya  | Biceadilly Z108      | Gala.    |
| Burunnaws,      | St. Joseph Go.      | Hao.     | Dawatenna      | Fernhill             | Pun.     |
| Cabragollai     | Cabragalla W54      | Rak.     | Deagolla,      | Harrow D220 ...      |          |
| Cabragalla      | Everton             | Bal.     | Dedikamai      | S. Peters B. 126     |          |
| Cabragallai     | (See Medda-         |          | Deed a         | Ossington 571        | Kal.     |
|                 | kande Go. ...       | Dim,     | Deem ala       | Dewatura             | Bad.     |
| Cambry          | Cymru               | Mor.     | Deemalaya      | Dehigolla            | Mad.     |
| Oappitan T.     | Beverley MI ...     | Gall.    | Deemalle       | Dedigama Gp.         | Keg.     |
| do              | Captain's Gar-      | Kal.     | Deem ally      | Diyadaw a M4         | Mor,     |
|                 | den 1:8             | Rat.     | Degenahen a    | Diyanilakele         |          |
| earolinawatte   | Kaluganga B62       | Mat.E    | Dehiopity      | D36                  | Dim.     |
| Car Co. T. ...  | Gammikkande         | Eel.     | Deewalawatta   | Glen Taafe           |          |
| Casta T.        | Springhill          |          | Delgaland      | 0163                 | Dik.     |
| Cathis D.T. ... | Nellicollawatte     |          | Delkade        | Weemalle             | Keg.     |
| Cavarla *       | Wellington          | Dim,     | Delpitia       | Deyanilla C393       | Wel.     |
|                 | D127                | Xel rt.  | Deltotum       | Di ganahena          | Ke       |
| Chettiya T.     | theriton            | Kur.     | Delwells,      | Dehiowita Z97        | K        |
| Chetti pol a    | Ne abet t; pola     | Pus.     | Delwita        | Westmorland          | Am.      |
| Chetty T.       | A mbagashena        | Dik,L.   |                | Delgahalande         | Was.     |
| do              | Beidri 066 ..       | PUTI,    |                | .. S. Columbkille    | Kal.     |
| do              | Wariagoda           | Pun.     |                | .. Savernake         | Pus.     |
| do              | Kumbaloluwa         | Mat.W    |                | .. Deltotte 0117 ... | Le.L.    |
| do              | The Glen            | Rad.     |                | * Pebotuwa Y1        | Rat.,    |
| do              | Hartfield C75       |          |                | .. Delhena 113       | Kur.     |
| do              | Woodlands Cl        |          |                |                      |          |

| S & T. Names    | English Names.    | S & T. Names | English Names.         | a                  |           |
|-----------------|-------------------|--------------|------------------------|--------------------|-----------|
| Damen g ewatta  | Demalakanda-watta | ... Kal.     | Ekilakande             | Gikianakanda B86   | Kal.      |
| Demanagam-mans  | Ellen Land        | .. Rat.      | Elapatha               | Hallayen           | Rat.      |
| Deraniy tgala   | ...               | ...          | Elkada T,              | Hallayen           | Ran.      |
| Desikelle       | ...               | ...          | Elagolle               | Ellagalla          | Han.      |
| Dualist n tie   | Dotalkanda        | ...          | Ell apolawatta...      | Ellapolla          | Mat.E.    |
| Dem le Malay.   | Devanegalla       | ...          | Ellangapitiya          | Yellangowry        | Keg.      |
| Dewalak         | W11.              | ...          | Ellatuwa               | Alluta C306        | Gain.     |
| Dewalakele      | Leo               | ...          | Ellawala               | Ellawala           | Am.       |
| Diyaluma        | Dewalakele        | ...          | Ell aw atte            | Brindabana N.      | Kelp.     |
| Dhanak indai    | Diyaluma W109     | ...          | 7Ilawattie             | Gladstone          | Hap.      |
| Dharm           | S. Sebastian      | ...          | Elleasse               | S. Helier's 0192   | Mat.W     |
| Dianelia        | Sooriyagoda       | ...          | Elleyagolly            | Elleyakellie       | Gall.     |
| Dias Totum      | Diyanilla         | ...          | Ellukkettie            | Ellyukketti a      | Bal.      |
| Dippitilc tmlai | Leeneyawa         | ...          | Elphinstone            | Drnm lanrig        | Mat.S     |
| Disswatte       | Nagoda,           | ...          | Elwela                 | Ukuwela El         | Dik.      |
| Dickarawa       | Diasi and *       | ...          | Entla T,               | Dunked' 0153       | Kur       |
| Diekhen a       | Uva Dickarawa     | ...          | E nnoruw a             | Newfoundland       | Kur       |
| Diokwella       | Horawala B59      | ...          | Son selara             | Meewattera         | Rak,      |
| Diekapitiya     | Mickwella W100    | ...          | Mukalana               | Ensawalla          | Kal.      |
| Dickanit iya,   | Dyaaba W187       | ...          | F.n saweVa             | Ernie Totum        | Kal.      |
| Diganagoda      | Dickapittia *     | ...          | Hal.                   | P.K.               | Kal.      |
| Dikera          | Lowman t          | ...          | Epilagala              | Chisel hurst       | Kel n.    |
| Dikanda         | Dickeria          | ...          | Epitawella             | Murrutelliya-kande | Rat.      |
| Dikmadda        | Dicklande 513     | ...          | 7rapathai              | Errabodde Y118     | Rat.      |
| Dikosi          | Barton 0307       | ...          | Eram in ikolle T.      | Eramenia           | Mat.E     |
| Dimalagastalar  | Dickoya 0151      | ...          | Erskn ie T.            | Erse Valley        | Kal,      |
| Diuvampitiya... | Doomt bagastalawa | ...          | Erubuthonpath-am katti | Tillyfour          | Elif Mat. |
| Diyabuliala     | Durampitiya       | ...          | Erulagalla             | Rilagal a          | Knt.      |
| Diyaniilla      | Diyabubula        | ...          | Erumeepallam           | Auckland           | Mad.      |
| rik111Wei  a    | Diyanilla D280    | ...          | Escalpa                | Scalps.            | Dim,      |
| Dobson Cada ... | Doalwella         | ...          | Escardn                | Wattakelly C391    | Kel.      |
| Doctor          | Blackpool 0209    | ...          | Eskelawattie           | Eastland D151      | Hel       |
| do              | Mugunthare        | ...          | Etane                  | Etana z166         | Keg.      |
| Dodangolly      | Pi t abed dara    | ...          | Ettankattay            | Delgolla,          | Kur.      |
| Dodangolla      | Mowbray C348      | ...          | P.T.                   | Silva Land Y18     | Rat,      |
| Dodankollc      | Thotulagalla      | ...          | Ettankatto             | Galbodde Y20       | Rat,      |
| Dodanw          | W50               | ...          | Pan ia Totum           | Yatipauwa B5       | Kai.      |
| Dok D.T.        | Dodangalla        | ...          | Ettankatte             | Ettapoll a         | E83 Mat.W |
| Dolaboda        | Galkande          | ...          | Ettup                  | Kellie Group Z16   | Mat.E     |
| Dolayaya        | Doone Vale K56    | ...          | kande                  | Bihanimulla        | B143      |
| Doloswellai     | Dolabudahena      | ...          | Eyapitiya              | Flensberg          | Kur.      |
| Doomalakande    | Conshird          | ...          | Fernando T. ...        | Flensberg          | Kur.      |
| Doonk an de     | Doloswella        | ...          | Flensberg              | Walterland         | Hal.      |
| Dorabed de      | Doomoo W207       | ...          | ladala T.              | Gadabekanda        | ...       |
| Dorai Totum     | Doonhinda         | ...          | Gadabekanda            | Galaboda           | ...       |
| do              | Queelegeley       | ...          | Galaboda               | Galagoda           | ...       |
| do              | Ablette B131      | ...          | 'Galagoda              | Galagama T. ...    | ...       |
| Doraku mbura... | Gwendale          | ...          | al ahena               | al ahena           | ...       |
| Dorasanimalle.. | Medway            | ...          | Galakolli              | Galaculua          | ...       |
| Dore Anne       | Velituduwa        | ...          | alankai                | Seafield C72       | Ala.      |
| Dumhugoda ...   | Tisgalla          | ...          | Galandasena            | Donald's Land      | Keg.      |
| Damba *         | Ensalkande        | ...          | lalbokka,              | A ranayaks 7,138   | Keg.      |
| Dangatakanda    | Ratwatta E50      | ...          | O alcande              | Lynford C97        | Keg.      |
| Dmnevilla T, .. | Glanrhoa B55      | ...          | lalcoe                 | Rockden            | ...       |
| Danoie          | Wellington        | ...          | Galellawatte           | Galena D175        | Matte.    |
| Eawella         | Pendleton Upper   | ...          | O alghawattie...       | Galgawatie E5      | Hun,      |
| Ealathani       | Dunsinane 0217    | ...          | Galgedien              | lunnugalla         | Keg.      |
| Edakanthki      | Stenshall         | ...          | Galkanda               | Golconda W38       | Han.      |
| Edhan           | Yahalatenne       | ...          | Galkande               | Allington          | Bak.      |
| Edra got  A     | 0359              | ...          | alkande                | Yuillefield 0133   | Dial.     |
| Eellaka lda     | Donoughmore       | ...          | do                     | Torwood            | Hal.      |
| Eeloya          | Z9                | ...          | do                     | Aberfoyle Y106     | Hale.     |
| Egan D          | Eden K10          | ...          | do                     | Kandahena W12f     | Bad.      |
| &slaw itta      | Edu ragalla       | ...          | do                     | St. Catherine's    | Hap.      |
| Ebelakanda      | Mt. Pearl         | ...          | do                     | Galkeditena        | Du mi.    |
| Eketnagoda      | Heeloya           | ...          | Galkeditena            | O alketiya         | Hal.      |
| Eila Akkara     | llernlands 0219   | ...          | Galkedihena T.         | Galata 0500        | ...       |
| Ekaless t       | ftulangama        | ...          | Galketty               | Galla Ella         | ...       |
| Edakan ,hai     | Clariston Op.     | ...          | Ga, litty T,           | Galla Ella         | ...       |
| Ekkava          | Nottingham R68    | ...          | Galla Ella             | G allahen a        | ...       |
| Eklav gable     | Ella Z54          | ...          | Gallaheria             | Gallekelle         | ...       |
|                 | Degalessa Z93     | ...          | Gallukollat            | Galpaya            | ...       |
|                 | Donoughmore       | ...          | Galva                  |                    | ...       |
|                 | V9                | ...          |                        |                    | ...       |
|                 | Egodawatta        | ...          |                        |                    | ...       |
|                 | Eplawatte         | ...          |                        |                    | ...       |

| Name                | English Names.             | Names. | English Names.    | R.               |
|---------------------|----------------------------|--------|-------------------|------------------|
| Galpa Totum         | Dunedin Z98 ...            | Keln.  | Sir. Clair ...    | Kur              |
| Galpodavu           | Campion & Kohinoor C86 ... |        | lia.kamuwa ...    | Rat.:            |
| Galpodoo            | Kattukittoo                | Dik,   | IPegalla Group    | Kat;             |
| Galwatte            | Galmadua 0347              | Mat.E. | Wattagala Z174    | K                |
| Galwella            | Galloola W186...           | Dum.   | Trigsland         | Kat              |
| Gambadala           | Gombaddala                 | Mad.   | Daisy Valley ...  | Gall.            |
| Gampolawattie       | Gampolawattie C287         | Mat.   | Poole             |                  |
| ampolavatti         | Oonegalla                  | Pus.   | Hillside          |                  |
| Gampiam             | Oakfield W74 ...           | KU:    | Watawala          | Kal.             |
| Gampaam             | Kirklees W7 ...            | Hap.   | Hannasikanae...   | Mat.W            |
| Gangamulla          | Sinus. Goombara            | U'pus. | Hangurugama...    | Med.             |
| Gangodde            | Ben Lomond ...             | Knuk.  | Thorpe            | Kal-             |
| Gannilay            | Gannilaygoda               | flak.  | Hapurugalla       |                  |
| Garth D.T.          | Waterfield 1)204           | N.Gal. | Y29               | Rat.             |
| Gaskanawatte        | Upton                      | Eliya. | Napier W134 ..    | Ad.              |
| German T. ...       | Talingamadde               | Mor,   | Hapugasmulla Am.  |                  |
| do                  | El                         | Hun,   | Ambagastenne...   | Nil,             |
| do                  | ... Palmgarden Yll         | Rat.   | Hardenhuish       | Dik,L,           |
| do                  | ... Madawela               | Mat.N  | 016               |                  |
| do                  | ... Helvetia               | Kur.   | Haragama, Gp.     |                  |
| do                  | ... Cranford Hill          | Mat.W  | C356              |                  |
| Getakobella         | ... Bossward               | Gp,    | Anderson          |                  |
| Gilimale            | ... Bere Ferrara ...       | Rat.   | Conning E95       | Mat,N            |
| Giniedomine         | ... Indian Walk K60        | Gall.  | Hatale C372 ..    | KeL.             |
| Giragama            | Geragama C58..             | Ala.   | Carlasbeck D20... | Dim,             |
| Girumundu           | Alma D192 ...              | Matu,  | Biotin°           | Gall.            |
| Girumundu           | Greymount D192             | Matu,  | Semi Dale Gp.     | Mat.             |
| Girindisaly         | Girindi Ella 0557          | Knuk.  | Idangoda          | Rat.             |
| Glendon Sinne Totum | Glendon B54                | Kal,   | Heepitiyit        | Wat.             |
| Gobadagolla         | Kolugala                   | Kad,   | Ettie             |                  |
| Godasena            | Godahena 0209              | Mat.W  | Bettipolawatta    | Bokkawala        |
| Godawella           | Mt. Monica ..              | Keg.   | Hettiya T, ..     | Arupola          |
| Gommunawa           | Woodslee                   | Gala,  | HiTtonwatta       | HiLton           |
| Gonagolla           | Gonakolla                  | Dik,   | Hindugolle        | Hindugalla       |
| Gonakellie          | Gonakelle                  | Matu.  |                   | 0333             |
| Gonagolla           | Gonakelle Op. W120         | Pas.   | Hinguralakanda    | Nalialnaa Z81 .. |
| Gonakoombrit        | Lansdowne Y95              | Rat.   | Hinguragamam      | Rockhill W147..  |
| Gonamada            | Lagalla                    | Mat.E. | Hirumbure         | Sunnyside        |
| Gonamade            | Springhill ...             | Gala,  | HocArambe         | Arambehena B89   |
| Gonamadittahena     | Stagmore                   | Kal,   | Hokand ara        | S, Catherine ... |
| Gonamattai          | Woodslee Lower             | Ku     | Holumbuwa         | Dorpet           |
| Gonapattiya         | Gonapitiya D178            | Matu,  | Honnakanda        | Kudaganga T.     |
| Gonawatte           | Melton D81 ..              | Dim,   | Horakolla         | Horagalla 016..  |
| Gonagolla           | Indurana Z84 ...           | Kehl.  | Horakodai T....   | Horagoda B43..   |
| Gongalla P.T....    | Beaufort                   | Bak.   | Horagan T. ...    | Abbasi           |
| Gongalla            | Gonagalla Y56..            | Mor    | Horaketty P. ...  | Tilbury          |
| Gongaltennai        | Craigmore W107             | Bad.   | Horawala T. ...   | Clarence Hill    |
| Gonnamedi           | Cattarem C217..            | Dol.   |                   | B169             |
| do                  | Dalleag.les C217           | Dol.   | Horawala          | Deniston B70,    |
| Gongatenne          | Serendib W4 ...            | Bad.   | Horagolla         | FranIdands       |
| Gonyatgodde         | Marlbe C340 ..             | Ku-    | Horagolla         | Uvakkellie W206  |
| Goonetillekewatta   | Lake View                  | Han.   | Horawala          | Bogahagoda       |
| Goonewardene        | Gracelands                 | Ram.   | Hospital T.       | Shoreham (See    |
| Goorookawatte...    | Goorookelle C473           | Nil,   |                   | St, Clive)       |
| Gorakal a           | Goraka Ela                 | Rat,   | Hulangama         | Eulangomawa      |
| Gorandiella         | Group                      | N.Gal  | Hunugala          | E51              |
| Gowaravellay        | Gouravilla C427            | Has.   | Hungalla          | Dunugalla        |
| Gowlena             | Kowlahena D67              | Dim.   | Eddagoda          | Lunugalla W64    |
| Govinnakanda...     | Govinna B96 ..             | Kal,   | Ihala Welgama     | Iddagodde        |
| Greenhill           | Kantalai 10 ..             | Trim   | Ilembakanda       | Welgama Gp....   |
| Gurugama            | Kurugama C61               | Ala.   | Illupalama        | Illebakanda      |
| Gurikola T. ...     | Girikola                   | Kal,   |                   | Maha Illup-      |
| Guruarawa           | Taw alamawatto             | Hap.   | Irribulpitiya ..  | palanm           |
| Gurunansewatte      | Sorana B7 ...              | Kai.   | Endiketie         | Lucky Land ..    |
| Guy D. T. ...       | Ferndale Y7 ...            | Bal.   | Indurana          | Providence K32   |
|                     |                            |        | Ingaragoda        | Chesterford Z68  |
|                     |                            |        | Ingineruwatta...  | Hinge ode        |
|                     |                            |        | Ingiriawatte ...  | Carolidi B49 ..  |
|                     |                            |        | Ingliawatte ...   | Ganapalla Z28    |
|                     |                            |        | Inglishkolai ...  | Geddes C430 ..   |
|                     |                            |        | Inguruwatte ...   | Ingrogalla C335  |
|                     |                            |        | Inross            | Dromoland E46    |
|                     |                            |        | Inspector T.      | Kinross Z194 ... |
|                     |                            |        | Inthagollai ...   | Niendagala       |
|                     |                            |        |                   | Hindagalla       |
|                     |                            |        |                   | w121             |
|                     |                            |        |                   | iBad             |

| S & T. Names. | English          |         | S & T. Names.   | English Names    | A       |
|---------------|------------------|---------|-----------------|------------------|---------|
| Inukuwattie   | Carolina No. 109 | Dik.L.  | Kallalawatte    | Concordia 0258   | IP pus. |
| Irrasagallai  | Hirisgalla       | Han.    | Kalla Mallie    | Cite'den         | Rak.    |
| Ispeela T.    | Betworth         | Gall.   | Kallawattie     | Gallawattie      |         |
| Issagollai    | Hirisagalla      | Han.    | Kallugolly      | C465             | Mae.    |
| Irumbukollai  | Erin 0328        | Nil.    | Kallupeelee     | Uva W205         | Mad.    |
| Ispeela T.    | Betworth C311... | Gala.   | Kalmaduraie     | Galphele C255... | Wet.    |
| Iscardu       | Wattakelly       | Kel.    | do              | Stair            | Dim.    |
| Iscardu       | Lover's Leap     |         | Kalmadry        | Fernlee          | Bak     |
| Iscrub        | D206             | 'Eliya. |                 | Stonycliff and   |         |
| Iskadu T.     | The Scrubs 0209  | 'Eliya. |                 | Springkell       |         |
| Ismali        | Ottery 0183      | Dik.    | Kalmaduvoo      | D11\$            | Dim.    |
| Isseekanda    | Ernan Z48        | Keln,   | Kalmani T.      | Gammadua         | Mat.E.  |
| Issalkanda    | Trafalgar B27... | Kal.    | Kalmathurai     | Hopewell New     | Bal.    |
| Ittuw al a    | Igalkanda K4...  | G all.  |                 | Galle mudena     |         |
| Iyagama       | Cecilton Y83 ... | Bal.    | Kaloo panam     | C222             | Dol.    |
| J. P. Totum   | Mabel            | Rat.    | Kalpoda         | Kaloo pana       | Mat.E.  |
| Janasgama     | Orangefield      | Rak,    | Kalpodavoo      | 0 allebodde      | Am.     |
| Johugawatte   | Debaragasella... | Ham.    | Kalpoku         | Kalpada C380...  | KnuK.   |
| Johnwatte     | John Estate ...  | Ku r.   | Kalpeely        | Felleide W78 ... | Hap.    |
| Jongalasi T.  | Halanduwana...   | Neg.    | Kaltettie       | Gondanawa C45    | Am.     |
| Kabarachalli  | Wevolmaditta     |         | do              | Kaltettie        | Trin.   |
| Kabaragalla   | E115             | Mat.N   | Kaltoniy        | Kanthalai        | Trin.   |
| Kabaragalla   | Cabroosa         | Mat.E.  | Katuavagala     | Caledonia        | Ala.    |
| Kabaragalla   | Theydon Bois     |         | Kaludaavellie   | Beltoff C57 ...  | Mas,    |
| Kabaragalla   | C236             | Dol.    | Kalugala        | Kaludawela E59   | Mat.W   |
| Kabaragalla   | Kabragalla       |         | Kalugala        | Majuba Hill ...  | Gala.   |
| Kabaragalla   | 0181             | Matu,   | Kalugama        | Broadlands       | Ker.    |
| Kabaragalla   | Kabragalla-      |         | Kalugolla       | Gampaha, W6      | Trims.  |
| Kabaragalla   | patna            | Dol,    |                 | Mt. Prospect     |         |
| Kabaragalla   | Kaddawatte       |         |                 | 0512             |         |
| Kabaragalla   | 0256             | Trpus.  | Kalugollai      | Kalugalatenna    | Had.    |
| Kabaragalla   | Donald Field...  | Kal     | Kalumada        | 0337             | Gala.   |
| Kabaragalla   | S. Bernard Gp.   |         |                 | Kandahena        |         |
| Kabaragalla   | B124             | Kal.    | Kalumutuketi-   | W126             | Bad.    |
| Kabaragalla   | Ellawattie W112  | Bad.    | Fa              | Black Pearl      |         |
| Kabaragalla   | Little Valley    |         | Kalupane        | A65              | Keln,   |
| Kabaragalla   | 0123             | Raj,.   | Kalupani        | Kalupane         | Kelp    |
| Kabaragalla   | Verulupitiya     |         |                 | Kalupahane       |         |
| Kabaragalla   | A32              | Keln.   | Kalupahana      | W23              | Hap,    |
| Kabaragalla   | Ouvahkellie D90, | Dim,    | Kalupahana T    | Perth B12        | Kal.    |
| Kabaragalla   | D292             | Has.    | Kaluantura      | Mukalana B67..   |         |
| Kabaragalla   | Kincora C435     | Hap.    | Kaluwalahena... | ICaluandura      | Keln.   |
| Kabaragalla   | Kahagalla W43    | Rat.    | Kamamadi        | Manonmani        | Gall.   |
| Kabaragalla   | Kahahengama...   | Kat.    | D.T.            | Hockworthy       | Bap.    |
| Kabaragalla   | Clay B104        | Matu.   | Kamani T. ...   | New Hopewell...  | Bal.    |
| Kabaragalla   | Bramley 17173    | Pun,    | Kambiliagoda..  | Kambiliagoda...  | Gall.   |
| Kabaragalla   | Kahaptna         | Mor,    | Kambilie        | Kahambi          | Han.    |
| Kabaragalla   | Regidale         | Kal.    | Kananakanda...  | Kanana B26       | Kal.    |
| Kabaragalla   | Atherland        | Bad.    | Kan av? atte    | Kanapediwattle   |         |
| Kabaragalla   | Craigforest      | Dum.    | Kandagam-       | 0507             | Pus.    |
| Kabaragalla   | Kahawatta        | Pus.    | manawatta       | Ka, ndagammana   | at.E    |
| Kabaragalla   | Lemagastenne...  | Matu.   | Kandala         | Stellenberg      |         |
| Kabaragalla   | Maturata D189    | Matu.   | do              | C525             | Pus.    |
| Kabaragalla   | Kabawatte E80    | Mat.N   | Kaiadawatte     | Kandaloya Z19    | Yak.    |
| Kabaragalla   | Boarendagaha-    | Kot,    | do              | Kandenewera      |         |
| Kabaragalla   | mavvaatfehena    | Kad.    | do              | E6               | Mat.E.  |
| Kabaragalla   | Keltunugalla     | Kot,    | Kandegedera     | Kandawatta       | Kal.    |
| Kabaragalla   | 0512             | Kal.    | Kandeketti a    | Mt. Fraion       | Han.    |
| Kabaragalla   | Tellisagalla     | Pun.    | Kandana         | Sarnia W152 ..   | Bal.    |
| Kabaragalla   | Clontari B98 ... | Pun.    | Kandesena       | Maddakelle       | KnuK.   |
| Kabaragalla   | Kalapitiya,      | Keg.    | Kandewatt e     | Kendehena        | Keln    |
| Kabaragalla   | Pallarakelle     |         | do              | Kandahena Gp     | Bad.    |
| Kabaragalla   | Galatura Y33...  |         | do              | Paldeniya        | 31 at.N |
| Kabaragalla   | Cuilcagh B86 ... |         | do              | Bollarg          | Mat.E.  |
| Kabaragalla   | Galegama         |         | do              | Kelikanna Hill   | Keln.   |
| Kabaragalla   | Kehlegama        |         | do              | Niarymount       | Kot.    |
| Kabaragalla   | C165             | Dik.L.  | Kandeyaya       | Moriah Mount..   | Wat.    |
| Kabaragalla   | nuwinna          | He.L.   | Kandy D.T.      | Kandeyaya        | Dum.    |
| Kabaragalla   | lkadua           | Rat.    | Kanivasel       | Clarendon        | Dina.   |
| Kabaragalla   | Torwood          | Ka'.    | Kanciria T.     | Cairn Hill       | Knr.    |
| Kabaragalla   | Frogmore C429    | Mae.    | Kankuvelt       | Kankerahene      | Keg.    |
| Kabaragalla   | Galkandewattic)  |         | Kanniappu       | Kantalay         | Trim.   |
| Kabaragalla   | D49              | Dim.    | Kanthawatte     | A bbotstley gh   | Dik.    |
| Kabaragalla   | Kalugahabene...  | Kal.    | Kanthiripani    | Kandawatte       | Dum.    |
| Kabaragalla   | Kallugalla       | Mor,    |                 | Campden Hill     |         |
| Kabaragalla   | Galagedara No.   | Gala.   | Kann golla      | Glenesk Z47 ...  | Mor     |
| Kabaragalla   |                  |         | Kanuketiy a     | Ridi tryanwn tta | Keln.   |



|                  |                             | Vi<br>A |                  |                         |
|------------------|-----------------------------|---------|------------------|-------------------------|
| S & T. Names.    | English Names.              |         | S & T. Names.    | English Names.          |
| Kanuketty        | Duhallow Y14 ...            | Rat.    | Keenagolla,      | Keenagaha, Ella         |
| Kappaddikkollai  | Kepitigalla,                |         |                  | Y74 Bal,                |
| Kapp alk aren    | 0340                        | Mat.W   | Keenapathie      | Keenapitiya,            |
| T.               | P allekelly                 |         |                  | W62 Hap.                |
| Earadasi T. ...  | Gadadessa                   | Dum.    | Keenapatna       | Dam inittenne           |
|                  | Z140                        |         | Keenapatte       | Datton W55              |
| Karandagolla     | Orange Grove                | Kad.    | Keer Kudu        | I yrie                  |
|                  | Z162                        |         | Kehelhena        | Carlman                 |
| Karande          | V ykumbra                   | Keg.    | Kei Veechu       | Pansalatenne            |
|                  | W239                        |         |                  | E23 Mat.S,              |
| Karangolie       | Glencorse A41..             | Pad     | Kekirihena       | Kekirihena KM           |
| Karannagoda      | Kurnegod a ..               | Kehl,   | Kekunanchen      | Kekuna Elena            |
| Karawadu T. ...  | Ingurugalla                 | Kal.    |                  | M10 Her.                |
|                  | CZ38                        |         | Kekunakanda      | Fruit Hill              |
| KarawanaY        | Kirawana 0362               | Dol.    | Kekunawa         | Kekunagalla             |
| Karewelakella... | Newlyn Hill ..              | Nil.    |                  | 0512 Kad.               |
| Karlmalalai      | Mornington                  | Han.    | Kelangama        | Benhead W164 KARI.      |
|                  | D83                         |         | Kelaniyakaduwa   | Kelaniyakaduwa          |
| Ilarnagalla ...  | Choisy D240..               | Dim.    | Kelaniwatte      | Marlbrough              |
| Karnagoda        | Tempo 66                    | Pun.    |                  | 77 Dik,                 |
| Karna.goda       | Duff ryn                    | Kal.    | Kelavy T. ...    | Argyll D56 ...          |
| Karni            | Carney                      | Kal.    | Kelavan Wata-    |                         |
| Karpora T. ...   | Abergele                    | Rat.    | goda             | Lamiliere D69...        |
| Kartu Bunga-     | Augusta 0321...             | N.Gal.  | Kelaven T. ...   | Alpitakande             |
| low              |                             |         |                  | 0281 Ala.               |
| Kartlas          | Court Lodge                 | Han.    | Kelemi T. ...    | Bared ewelle            |
|                  | D197                        |         | Keleven D.T. ... | Tasmania ...            |
| Karukkपालam-     | Malvern W68..               | 'Eliya. | Kelevin T. ...   | Ranwella ...            |
| Karumbu T. ...   | Karandagalla                | Hap.    | Kellaniwattai    | Kelaneiya C437          |
|                  | 0108                        |         | Kelly A.ccra, T. | Castlereagh             |
| Karumbu T. ...   | Peraden ia, New             | Dum.    |                  | 0145 Di k,              |
| Karungalla       | Nalande E110...             | Hap.    | Xembry           | Kenmare                 |
| Karnw a Nuke,-   |                             | Mat.N   | Kempitiya,       | Kempitiya               |
| hula,            | S. Theresa                  | K al.   | Kendagolla       | Ke <del>2</del> dagolla |
| E.arrywatte      | Nagarak 03 <sup>85</sup> .. | Ha W.   |                  | 05 Kad.                 |
| Kasappoogolla..  | Kaipoo galla                |         | Kendawe          | Kendawe                 |
|                  | D221                        |         | Kendakaduwg...   | Culloden 1353 ...       |
| Kastallywatte    | Castle Hill ...             | Pun,    | Kendaollay       | Kendagolla-             |
| Katakalle        | Uvaketakella                | Gall.   |                  | watta Pas.              |
| Katadikanda      | ikelugas                    | N.Gal.  | Kenthagam        | Kandegama Y98           |
| Katchamally      | Nelsondale                  | Mat.E.  | Keppetipola,     | Nawariamba-             |
| Kateyn Dorai     |                             | Rat.    |                  | hena                    |
| Mall ay          | Haddon Hill                 |         | Keragollai       | Keragala Y6 ...         |
| Kathrkkai T...   | Densworth Z72               | 'Eliya. | Kerenvilla       | Kerenvilla              |
| Katimana T. ..   | Rosewood                    | Keln.   | Kerrimettia,     | Weymouth A58            |
| Kattakittula     | Panwila C376 ...            | 'Eliya. | Kesselwatte      | Kehelwatte              |
| Kattaman T. ...  | He lbeck                    | Wat     |                  | 0291 ..                 |
| Kattukuthalai... | Glenloeh Op.                | Dim.    | Ketakalie        | Ketekelle               |
|                  | D252                        |         | Ketandola        | Ketandolawg.ti;         |
| Kattapolla-      |                             | Ram     | Khosgahakanda    | Yatadol a B41 ...       |
| kande            | Vicarton E74 ..             | Mat.W   | Kinagoda         | Kinagoda W209           |
| Kattatookeyly    | Karagastalawa..             | Mat.W   | Kinginiwatte     | Deganakelle             |
| Kattemunay       | Malkaduwa                   | Ram.    | Kiniriwatte      | Kitulkelle              |
| Kabta D.T.       | Hapugabala,nde              | Kur.    | Kinneai          | Lot 17                  |
|                  | E63                         |         | Kinrose          | Kinross W123...         |
| Kattulande       | Leloya,                     | Mat.N   | Kippen           | Kippen                  |
| Katugastota T.   | Katugastota                 | Keln.   | Kiraluwa         | Olympus                 |
|                  | 0336                        |         | Kirantennie      | Kirantid iya            |
| Katugampola      | Dickande                    | Dum.    | Kirantenne       | Aboyne                  |
| Katnkele T. ...  | Katukelliawatte             | Dum.    | Kiriambe         | Mali gatenne            |
| Katu Maskoly...  | Glentik C432 ...            | Mae.    | Kiribatawela     | Gilcroft                |
| Kavaragolla      | Peacock Op.                 |         | Kiribathena      | Moragalawatta           |
|                  | 0515                        |         | Kiribathgolla    | Kiribatij galla         |
| Kawatta          | Mortlake                    | Pus.    |                  | Y92 Kal..               |
| Kavidipala       | North Matale                | Pas.    | Kiriella,        | Kiriella Y104 ..        |
|                  | EIS                         |         | Kirigahakanda    | Woodcote                |
| Kayley T.        | Amherst D256...             | Mat.N.  | K'rigola         | Kirigala                |
| Keane D.T.       | Dawatagaba-                 | nine.   | Kirimadua,       | Kirimadua               |
|                  | tenne                       |         | tit.11;ly        | Kirimettia Nev          |
|                  |                             | Mat.E.  |                  | C338                    |
| Kebellagae-      | Barrington Z2...            |         | Kirimettie       | Alliwateratenne         |
| tenna            | Nugagahalanda               | Keg.    | Kirioruwa        | Kirigama                |
| Keragala         | Gembrook                    | Vey.    | Kirindigalla     | Daisy Land ..           |
| Ketaketiya       | Muthottuhena...             | Rat.    | Kirinis          | Green Hayes             |
| Keelantidiya     | ... mai <sub>n</sub>        | Kal.    | Kirinthalai      | 0223 Am.                |
| Keeleen T.       | ... Karl ton                | Dik.L   | Kirimattee       | Kirindi Ella            |
| Keemalai         | Lignua                      | Hap.    | Kix ivaula       | Kirimettia              |
| Keembikanda      |                             | Gan.    | Kiripella        | Olympus K39             |
|                  |                             |         |                  | all.                    |
|                  |                             |         |                  | larioella               |

| S & T. Names.    | English Names.                 | S & T. Names. | English Names.                                  |
|------------------|--------------------------------|---------------|---|
| iporuwa          | Kiriooruwa Z22                 | Keln.         | Kotamallie                                      |
| Kiraaula         | Kirivaula 112.3                | Kur           | ... Ohiya Upper & Lower W26                     |
| Qii k a namallai | Monaragalla 0510               | Pus,          | ... Kotaganga C536                              |
| Kirvagolla       | Ingestre 0170 ...              | Dik.          | ... Kotapitiya                                  |
| Kirrevellekande  | Hamdulakelle                   | Dol.          | ... Kothala T. ...                              |
| Kitulaltena      | , Good Hope ...                | Kal.          | ... otmallai T, ...                             |
| Ritulakanda      | Rosemont Op.                   | Kal.          | ... Kottagodal ...                              |
| Kitula, goda     | Lened                          | Gall.         | ... ottagodde ...                               |
| Kitulwitigala    | Kitulwitigala R17              | Gall.         | ... Spring Valley Div. VI. W224                 |
| Kla T.           | Galaha C331 ...                | Han.          | ... Kottagolly ..                               |
| Klaboku          | lilthedale                     | Dim.          | ... Kottagalla ..                               |
| Klagolly         | Gallahakelle                   | Ke. U.        | ... Kottamalley ..                              |
| Kobenells.       | Kobonella 0547                 | Med.          | ... Palameotta Y47                              |
| Kobokka          | Kobowella B110                 | Kal.          | ... Kottiyagalle ...                            |
| Kobomalli        | Kobomella                      | Dior,         | ... Rotunna                                     |
| Kochika T.       | Blackstone E138                | Mat.N         | ... Kotuwe Watta Acton                          |
| Kodagoda         | Edlen                          | Gall.         | ... Kovilmalay Temple Land                      |
| Kodagalla        | Trosley                        | Rat,          | ... Kovilkande Cranford Hill                    |
| Kodaimalle       | Braemore D17                   | Dim.          | ... Koviwattie Abergedile 0134                  |
| Kodawatte        | noda moll C473                 | Nil,          | ... Kudagama Doranakande Keln,                  |
| Kodigamam        | M ahawale Y 10                 | Rat,          | ... Kudalukanda Lyegrove Lower w <sup>185</sup> |
| Kohilandeniya... | Kohiladeniya                   | Keg.          | ... Kudappu T. ...                              |
| Kohokanamulla    | Arolsen                        | Mat.N         | ... Kudaoyawatte                                |
| Kohornakanda     | Vogan B44 ...                  | Kal.          | ... Kudawatte                                   |
| Kokowatta *      | Cocowatte W176                 | Mad.          | ... Kudelwatte                                  |
| Kola             | Kola                           | Han.          | ... Kudumiris T,                                |
| Koladatchy ...   | Koladatchy                     | Mat E.        | ... Kudumirisaya                                |
| Kolondagala ...  | Florins Ford ...               | Rat.          | ... Kudumirisayar                               |
| Kolangalla ...   | Gracelyn                       | Keg.          | ... Kukulwella                                  |
| Kolatheni T. ... | Koladeniya [See St. Olive] ... | Am.           | ... Kullawattie                                 |
| Kollapathie      | Kolapatana D163                | Kot.          | ... Kullngalla                                  |
| Kollevenne T.    | Colonna                        | Rak.          | ... Kuluratty                                   |
| Koiongolla       | Dewilla                        | Mat.W         | ... Kulurati                                    |
| Kollnmande       | Doti. ° nds                    | Bad.          | ... Kumaragolle                                 |
| Komari           | E'trathspey Grp                | Mae.          | ... Kumaragala                                  |
| Konaliyaw atta   | Kohanaliyadewatta              | Dol.          | ... Kumbalwella                                 |
| Konawatte        | Gonawatte                      | Dol,          | ... Kumbalwallie                                |
| Kondagala        | Mount Michael                  | Keg.          | ... Kovil Malai                                 |
| Kondagalla       | Dimbula D38 ...                | Dim.          | ... Kumburugama                                 |
| Kond a.golla     | Condegalla D231                | Ram.          | ... Kurakkal                                    |
| Kondakolla       | Konda, galla                   | U'pus.        | ... do Nadu                                     |
| Kong alai        | Gongalla                       | Kot.          | ... Iliattite                                   |
| Kongashena       | Field View R16                 | Kur.          | ... Kuravallay                                  |
| Kongahamaram     | Awilscombe E125                | Mat.N         | ... Kurriewatte ...                             |
| Kongoda T. ...   | Miri Erin ...                  | Keg.          | ... Kurunandiawatte                             |
| Koondagasalai    | Kondesalle C258                | num.          | ... Kurunduhena                                 |
| Kooracal         | Lot 13                         | Trin.         | ... Kurunduhena                                 |
| Koorocunady      | Koorocoodie                    | Am.           | ... Kurundugolla                                |
| Kooroogarna      | Trafford Hill C.31             | Gala.         | ... Kurunduwatta...                             |
| Koorookoovadie   | Templestowe 0197               | Dik.L.        | ... Kurunduwatta                                |
| Kopiwatta        | Kopiawatte.                    | Kelp.         | ... Kurunduwatta                                |
| do               | Normandy - - -                 | Kur.          | ... do  |
| Korangu Malle    | Beau Se:lour K55               | Gall.         | ... Kuruthanwatte                               |
| Koratuwehena...  | Urala Vyana                    | Gall.         | ... Kuraws.ththa,                               |
| Koros sawatte    | Rorossa Z181...                | Keg.          | ... Kurnylkolla                                 |
| Kosgahakanda...  | Nettleworth                    | Kal.          | ... uruwiti                                     |
| Kosgahakande...  | Yatadola B41 ...               | Kal.          | ... utheri Mallei                               |
| Kosgolla         | Lover's Leap ..                | Mor,          | ... Kuttikande                                  |
| Kosgolly         | Enselwatte M5                  | Mor,          | ... Ryddy D.T. ...                              |
| Kosgolla         | Kosgallekande                  | Gala.         | ... abana 3fallai                               |
| Kosgolla         | Cullen W98 ..                  | Bad.          | ... abugama                                     |
| Kosgolle         | Tambahena                      | Keln,         | ... Lagantami                                   |
| Kosgolle         | Beech Hurst 0556               | Nit.C.        | ... agoswatte                                   |
| do               | Hendon 0556 ..                 | Nit.O         | ... Laxanana Group 0440                         |
| Koslankande      | Coslanda W56                   | Hap.          | ... Laltispana T.                               |
| Koswatha T. ...  | Koswatte W90                   | Hap.          | ... Lalugolla                                   |
| Koswatta         | Kapuwatte                      | Hap.          | ... Lanka T. ...                                |
| Kotascala        | - Forest Creek ...             | Dim.          | ... Lankavarani                                 |
| Kotalwatte       | ... Swinton W204               | Mad.          | ... ankawatte                                   |
|                  |                                |               | ... Erin  |
|                  |                                |               | ... Ha'W. Ran.                                  |
|                  |                                |               | ... Kal. Gall.                                  |
|                  |                                |               | ... Kot. Ala.                                   |
|                  |                                |               | ... Bad.  |
|                  |                                |               | ... Mat.E. Dik.                                 |
|                  |                                |               | ... Kad, Rak, Dik                               |
|                  |                                |               | ... Nil.  |
|                  |                                |               | ... Mat.W Dik.L.                                |
|                  |                                |               | ... Keln,                                       |
|                  |                                |               | ... Hap.  |
|                  |                                |               | ... Pus. Mat.E.                                 |
|                  |                                |               | ... Dik, Hap, Ala.                              |
|                  |                                |               | ... Kai. Keln                                   |
|                  |                                |               | ... Keln, 'Eliya,                               |
|                  |                                |               | ... Kad. Ran.                                   |
|                  |                                |               | ... Wat.  |
|                  |                                |               | ... Mon,  |
|                  |                                |               | ... Ala. Bad.                                   |
|                  |                                |               | ... Mat E. Kad,                                 |
|                  |                                |               | ... L.r. Kelp. Trin.                            |
|                  |                                |               | ... Trin. Pus.                                  |
|                  |                                |               | ... Ha'W. Kelm,                                 |
|                  |                                |               | ... Igor. Gall.                                 |
|                  |                                |               | ... Bad.  |
|                  |                                |               | ... Dol.  |
|                  |                                |               | ... Gall. Gala.                                 |
|                  |                                |               | ... Ran. Dik.L                                  |
|                  |                                |               | ... Mad. Rat.                                   |
|                  |                                |               | ... IT'nus,                                     |
|                  |                                |               | ... Rat.  |
|                  |                                |               | ... Dik. Eliya                                  |
|                  |                                |               | ... Kehl. Pus.                                  |
|                  |                                |               | ... Kal,  |
|                  |                                |               | ... Mss.  |
|                  |                                |               | ... Gala Mas,, Hal.                             |
|                  |                                |               | ... Nil.  |



| S & T. Names.   | English Names.      |          | S St T. Names.    | English Names.      | 47.<br>a  |
|-----------------|---------------------|----------|-------------------|---------------------|-----------|
| Laulie P.K.     | Yarrow C438         | Pus.     | Maduvagalla       | Madulkele C383      | Kel.      |
| Latapandura     | Dalkeith B79        | Kal.     | Maduwaltenne      | Royston             | ... Bad.  |
| Lassegama       | Laseahena Z136      | Keln.    | Magalla           | Mahalla             |           |
| Laxanans.       | Laxapanagalla       |          | Magapattanai      | Mahanatna           | tepus.    |
|                 | 0441                | Mae.     | Maguramalavila    | Pimburagala         | Gall      |
| Leanguwatta     | Maryland            | ... Han. | Maguruvaka        | Badureliya          | Kal.      |
| Leckum          | Luccombe C442       | Mae.     | Mahagolla         | Mahagalla C443      | Mae.      |
| Leelaw atte     | Monaragalla         |          | Mahakadawatta     | Rockside            | ... Pus.  |
|                 | No. 2               | Pus.     | 61 ahakelle       | Rayigam B15         | ... Kai   |
| Leenapetty      | Lynapitiya E88      | Mat E.   | Mahakurun-        |                     |           |
| Leenawere       | Lenawihere 1176     | Kur.     | duwatta           | Alutment GP.        | Kal.      |
| Leeneagolla     | Liniyagala          | Rein.    | do                | S. Thomas           | ... Col.  |
| Lekan T.        | ... Lucky Land W8   | Trims.   | M ahameeri ar     |                     |           |
| Lellopiti       | ... Lellopitiya Y99 | Rat.     | watta             | Deaculla W60        | Hap.      |
| Lemasi          | Laymastotte         |          | Mats, Kiln        | ... Maim. Mlu. C449 | Mae.      |
|                 | R28                 | Hap.     | Maharappalla.i... |                     | Gall.     |
| Lena T.         | Lenawa Farm         | Kur.     | Mahatenna         | Ben Lomond          | ... Rak.  |
| Letchma D.T.... | Imbulpitiya         | He.L.    | Mahavallyganga    | Ma haweliganga      |           |
| Letchemewatte   | Polgahaland a ...   | Pas.     |                   | C551                | Dum.      |
| Let chime T.    | Hunaegeriya         |          | Mahagilla         | Peradenia Old       |           |
|                 | 0371                | Hun.     |                   | C352                | Han.      |
| do              | Hemingford 262      | Keln     | Mahawatta         | Induranawila        | Gall.     |
| Letchimee T.    | Monte Christo       |          | Mahawatte         | Roseneath           | Mat.      |
|                 | C229                | Dol.     | Maha Yaya         | Tappington          | Han.      |
| do              | Kirkoswald 044      | Dik.     | Mahena            | Mahahena            | Keg       |
| Letchimie T.    | Hylton E18          | Mat.W    | Mahugahahenz..    | Mahugahahena        | Pus.      |
| do              | Eden grove          | Ran.     | Mailkastenna      | M ailgastenna       |           |
| Letchimi T.     | Letchmi Kit         | Gall.    |                   | W95                 | Hap.      |
| do              | Hopton W188         | Mad.     | Mai T.            | ... Abbey Craig     | .. Ram    |
| do              | Glasgow D50         | Dim.     | Mailwathai        | ... Mylwatte        | Hap.      |
| do              | Meyampahoya.        | Med.     | Maimalle          | ... Maymolly        | Pus.      |
| do              | Motttngam           |          | Maitla T.         | ... Weywattalawa    | Am,       |
|                 | 0451                | Mae,     | Makahleni         | .. Macaldeniya      |           |
| do              | Richmond Hill       |          |                   | W67                 | Hap.      |
| do              | 0271                | Han.     | Malai T.          | • Mousa Ella D86    | Dim.      |
| do              | Middlemarch         |          | Mala T.           | • Mala              | Kal.      |
| do              | C345                | Ee.L.    | Malapodavoo       | • Malaboda B8       | ... Kal.  |
| do              | Karawwa             | Rat.     | Malaganawatta     | Kerry R83           | ... Kur   |
| Letchmie T. ... | Lavant Go. Z26      | Keln     | Malathanni        | Maldeniya Z95       | Keln,     |
| do              | Letchimy P.         | Hap.     | Malaye T.         | Kandewatte          | .. Gala,  |
| Lavelle T. ...  | Maligattenne        | Hap.     | Malay T.          | Maloya              | Mat.N     |
| Lavella         | Lewelle Z88         | Rein.    | Male T.           | Dagenham            | .. Mad.   |
| Lewelle         | Kotikambe           | Han.     | Malgirimalay      | Malgre-moi C281     | Gala.     |
| Liberia         | Eadella R38         | Kur.     | Malgolle          | Malgolla,           | ... Dol.  |
| Liesching D.T.  | Woodlands D209      | 'Eliya.  | Maligatenna       | Ilya Highlands      |           |
| Lingoodoo       | Single Tree         | 'EliYa.  |                   | W231                | ... Bad.  |
| Liyange         | Longford            | Wat.     | df                | Maligatenna         | Ala.      |
| Liyanguwatta    | Lyangaha            | Pus.     | Maliyakodal       | Mallyagodde         | Kur       |
| Lodah           | Maryland            | Vey.     | M alle T.         | Great Western       |           |
|                 | Lower Dangan        |          |                   | D55                 | Dim.      |
|                 | E104                | Mat.W    | Malliapoo         | Frome               |           |
| Logic T.        | Logie D73           | Dim.     | do                | Glenugie C43        | Mae       |
| do Watagoda     | Belgravia D14       | Dim.     | do                | Eton C219           | ... Pun.  |
| Loolowattie     | Laurawatte          | Pus.     | do                | Donnybrook          | .. Dik.L. |
| Loonagala       | Loonagala Kelly     | Nit.C.   | do                | Hillcroft B72       | ... Kal.  |
| Loosa           | Louisa              | Dim.     | Malliappu T.      | Fruit Hill C154     | Dik.      |
| Lunuwatte       | Hugoland            | Irpus.   | Malls T.          | Mahaousa 0382       | Kel.      |
| Lyford T.       | Wawahena D226       | Pun.     | Mallay T.         | Farnham A38         | .. Rein   |
| Maalagu Benet   | Fairfield D44       | Dim.     | Malwita           | Golinda 2143        | .. Keg.   |
| Ma PaYi         | Ingoya Z31          | Keln.    | Malwarusa         | Malwasawa 3124      | Ken.      |
| Mabary T. ...   | Mahaberiatenne      |          | Malwatta T        | alwatta             | .. Bad.   |
|                 | 0261                | Dum.     | Mamara T.         | Ambatenne           | .. Hap    |
| Machakandai     | Meddakande          |          | Mamaram           | Nagatenne Z133      | Dol.      |
|                 | Y64                 | Bal.     | Mamaly            | Mamaly              | Pue.      |
| Mackoly D.T.    | Kinsale Upper       | Wat      | Mamotykanda       | Amptiya-            |           |
| do              | May Blossom         | Wat      |                   | kanda W52           | .. Hap.   |
| Macollussa-     |                     |          | Mamoty T. ...     | Primrose Hill       |           |
| watte           | Macoollnssa         | Mat.W    | do                | 063                 | Dum.      |
| ae.             | Mahacood agalla     | Nista,   | do                | ... Drayton D39     | Dim.      |
| Miplakada       | Hartley             | Kal.     | do                | ... Hennewelle D170 | Rot.      |
| Madalawatta     | Mahagalawatta       | Bad.     | Manager T.        | ... Glenfern        | Gp.       |
| Madavanoor      | Hare Park C545      | Med.     |                   | 019                 | ... Ara.  |
| Madawala P.K.   | Auchry E108         | Mat .N   | Man an golla      | Manangolla          | Keln.     |
| Maddegoda       | Meddogg a C295      | Dol.     | Manarasa T.       | Polmont             | Dim.      |
| Madugedara      | Meddagedara         |          | Manawela          | Hugoland            | Erpus.    |
|                 | B37                 | Kal.     | Menarasie         | Glenlyon D53        | Dim.      |
| Madun T. ...    | Erlsmere O569       | Dik.     | Mangedara         | Northlands          | ... Keg.  |
| do              | Roams. 0188         | ... Dik. | do                | Mangedara Y8        | Rat.      |
|                 |                     |          | Manickam T.       | Gonavy              | Re.II     |

| S & T. Names.     | English Names.   | (4         | & T. Names         | English Names.   | +5      |
|-------------------|------------------|------------|--------------------|------------------|---------|
| Mani T.           | Ella Oya         | Dik.L.     | Mattakolly         | Lonmay           | -- Bibs |
| Manika T,         | S. Valerian      | Kal.       | Mausa,             | Maussawa         | Pun,    |
| Manikawatte       | Wootton D129...  | Dim.       | do                 | Adawatte W1 ...  | Mad.    |
| Manikatti         | New Forest C478  |            | do P.K.            | Eldorado         | Mar,    |
| game              |                  |            | do T.              | Marigold D188    |         |
| Mani kawella      | Wewelmadde       | Mat.E.     | Maya T.            | Maha Uva         | U'pus.  |
| Manikkawath-      |                  |            | Ma.vallyganga      | M ahaw.eliganga  | Duna    |
| thai              | Manikawatte      |            | Kavatenne          | Udapolla Up.     |         |
|                   | W16              | .. Hap.    | ...                | Div. 291         | .. Keln |
| Manikawatte       | Yaha Ella        | Keln.      | Kawarelai          | Mawarella M27    | Mor,    |
| do                | Allakolla C366   | Knuk.      | Mavilla T.         | Mahavilla 0351   | Pus.    |
| do                | Parnawatty       | Mad.       |                    | Iddemekelle      | Med.    |
| Manikhainhan-     |                  |            | Mawatte            | Pathragalla 1134 | Kur.    |
| tots              | Gleneairn C161   | Dik.       | May Malley ...     | Spring Valley    |         |
| do                |                  | Dik.       |                    | No. 2 WHO ...    | Bad.    |
| idantotum         | Buluwehena, ...  | Am.        | May T              | Hentleys         | Am.     |
| Manunduw a ...    | Mahalanda        | Kai.       | Maya Thodam...     | Mahahena         | Kur.    |
| Mapity            | Mabonitiya       | .. Keg.    | idaymally          | Ravelston        | Mat.E   |
| Mappilakande      | Liskillen        | Kal.       | Waymalle           | The Dell D32 ... | Dim.    |
| Maradapulle T.    | Chase            | .. Pus.    | May T.             | Ella             | Pas,    |
| Maragathawellie   | Ugieside Z83     | .. Keg.    | liaytla T.         | Tulloes D276 ..  |         |
| Maragollie        | Maragalla        | Mon,       |                    | Weywatalawa      |         |
| Maragalla         | Ebenezer         | .. Mat.    |                    | C37              | Am.     |
| Maragolla         | Lucklands        | .. Gala,   | ISfeddeg,orlde P.T | Graceland        | Dol.    |
| Maragoda          | St. Winifred's   | mat.       | Meedurai Totum     | Neuchatel B25    | Kai.    |
| Marakona          | Gurulu Ella E146 | mat.B.     | Meegasthena        | 0221.            | Gala.   |
| Marakona          | Marakona E163    | Mat. S,    |                    | Meegastenne      |         |
| Maralande         | Kia Ora          | Kur.       | Meekastenne        | E72              | Mat.S.  |
| Marangahawella    | Ettrick W198     | .. nap     |                    | Meelagassena     |         |
| Maratenna         | Maratenna Y75    | Bal.       | Meenachi           | Nikawella        | Mat.E.  |
| Marathannai       | Walton           |            | Ileenaelliwatte-   | Monaragala       |         |
|                   | (Murotie)        | Kur.       |                    | W219             | Mon,    |
| Marambe           | S. Vincent       | .. Keln.   | Meenagolla         | Meenagalla and   |         |
| Merges T.         | Mahagastotte     |            | do                 | Kintore          | Dol.    |
|                   | 02               | ya,        | Meenagolla         | Meemanagalla     | Med.    |
| Margosie Sinna    | Hazelwood        | .. 'Eliya, | do                 | Minna. C447 ...  | Mas,    |
| Marotu Bas        | Daisy Valley     |            | do                 | Elgin D43        | .. Dim, |
|                   | R15              | Kur        | Meenakanda         | Kandahena,       |         |
| Marpity           | Broughton W81    | Hap.       |                    | W126             | Bad.    |
| Marramally        | Gonakande        | .. Mat     | Ifeermi            | Mipitiakande     |         |
| do No. 2..        | allarisyally     | Mat.E.     | Meeoe T.           | 2234             | .. Kel. |
| Marsai D.T.       | Charlie Hil A46  | Keln.      | Meeriyakan-        | Noorani          | Kart.   |
| Martin D.T.       | Glenorohy W5...  | N.Gal.     | thura              | Meeriyakandura   | Ha'W.   |
| do D.T.           | S. Martin's 0556 | Nit.C.     | Meetam T.          | Newton 0178      | Dik.    |
| Maryville         | Craighead 0218   | Dol.       | Meetotte           | Liancaboola      | Nit.O   |
| do                | Mary Hill 0501   | Ram.       | Megamalle          | Yarravale        | Dim,    |
| Masagollai        | Mousagalla W131  | Pas.       | Mekagolla          | Nichola Oya      |         |
| Masagolle         | Mousakellie C452 | alas       |                    | E34              | Mat.    |
| Masagolly         | Mousagalla       |            | Meltotnm           | Luckland         | Bad.    |
|                   | No. 2            | Mat.E.     | Mel T.             | Haldummulla...   | Hap.    |
| Hasakande         | Mousakande E43   | Mat.E.     | Melagastenna       | bfillegastenne   |         |
| Masakolla         | M.ausakelle 0115 | Raj,       |                    | Z79              | Keg.    |
| Masakollie        | Mauskellie       |            | Mel Pinakotti...   | Idulgashena      | Hap.    |
|                   | W57              | Hap.       | Meemallai          | Caton E42        | Mat.E.  |
| Masapeld          | .. Ellerton 0385 | .. Kel.    | Menatchie          | Benachie C5 ...  | Dik.L.  |
| Masgolle          | .. Ma,skeloga    | Dol.       | Menikwatte         | Beckington       | Ir'ons. |
| Masgolle          | .. Moolgama C477 | Nil.       | Menannatti         | Medumpitiya      | Pas     |
| Maskollei         | Kimberley        | .. Dol.    | Merakellewatta     | Merekelle        | Kelm.   |
| Masimbula T...    | Lanark Y40       | .. Rat.    | Metenne            | Medetenne D222   | Pun.    |
| Maskenawatta,     | Mastnawatta      |            | Metigehatenne..    | Dunedin          | Mad,    |
| Mason T.          | S. Cuthbert's    | .. Am.     | Meta Poosala       | Itelfort C509 .. | Pus.    |
| do                | Uda Tiriwana-    | .. Pus.    | Meyapullai T,      | Fincham's        |         |
|                   | gama             | Hap.       |                    | Land             | Med.    |
| Massana           | Massena Y65      | .. Bal.    | Milagusenai        | Mercantile       | .. Ala. |
| 3 lassapeely T... | Massabielle      | Kot.       | Millawatte         | Bar'gany         | Mas,    |
| Massie Coombra    | Gone, Adika C59  | Mad.       | Milladanda         | Milledende       | Keln.   |
| Massvilla         | Mosville C228    | .. Dol.    | Millaniya,         | Kepton Park      | Kal.    |
| Mastungoda        | Kurundugolla...  | Gala.      | Millawitiiy        | Millawitiya      | Rat     |
| Matbeni           | Mapitigama Gn    |            | Millie Dorai       | Pundaluoya N.    |         |
|                   | Z80              | Keln.      |                    | D223             | Pun.    |
| Mathola           | Madola BBO       | .. Kal.    | Millewa            | Dehegalla        | Ka l.   |
| Matta T.          | .. Warakamure E2 | Mat.S.     | Milligasheemi      | Lunewele         | Dol.    |
| Mattacumbera...   | Springfield      | .. Koi,    | Mirisikeddy        | Mirisketiya      |         |
| Mattakolla        | 3fattakelle D78  | Dim.m.     |                    | 0552             | -- Med. |
| Idatuwagolla      | Mutwagalla       | Rat.       | Miriawattie        | Ifiriswatte W89  | Hap.    |
| Mawala T.         | Mahawela Ego     | Mat.S.     |                    |                  |         |
| Mawattai          | Old Ratmal-      |            |                    |                  |         |
|                   | winno.           | .          |                    |                  |         |

| S & T. Names.     | English Names.     | <sup>3</sup><br>ti,<br>ra | S & T. Names.    | English Names.    |          |
|-------------------|--------------------|---------------------------|------------------|-------------------|----------|
| Miriswella        | .. Miriswella,     | .. Gall.                  | Mudaluwatta      | Henrietta         | .. Rat,  |
| Miriasagoda       | .. Kotbagain       | .. Gall.                  | Mudukku Ram-     |                   |          |
| Mirissewatta      | .. Miriswatta      | .. Mor,                   | boda             | ambodde D246      | Ram,     |
| Mitipola          | .. Fairfield       | .. Keln.                  | Muganamalai      | Boscombe          | Bal      |
| Mokka T.          | .. Wigton C206     | .. Dik,L.                 | Mukelwatte       | Mukeloya          | E e.17   |
| do                | .. Mocha C448      | .. Mar,                   | Mukalanchena...  | Bare Ferrara      | .. H at  |
| Moley T.          | .. Gordon O264     | .. Wpus.                  | Mullan T.        | Claverton         | Dik,     |
| Mologusena        | .. Glenalmond      |                           | Mulleriya T. ... | Midhurst          | Col.     |
|                   | Z56                | Keg.                      | Mulingie         | MooloYa D146...   | Ee.U.    |
| Moodalaley T....  | Pittakanda Op.     |                           | Mulls T.         | ISIillewa B74 ... | Kal.     |
|                   | C494               | Pus.                      | Mullakande       | Hedgefield        | 1 at     |
| Mookalasane       | ilangran OYa       |                           | Mullugaasene     | Caley D19 ...     | I im,    |
|                   | 015                | Am.                       | Mulu Periki      | Mount Jean        | ik.L.    |
| Mookkamally       | Peacock Hill       |                           | Munangollie      | Munangalla        | Keln.    |
|                   | 0516               | Pus.                      | Muanankatte      | Westward Hot      |          |
| Mookilan          | Hingulgalla        | Gala.                     |                  | D212              | 'Elba.   |
| Mooklanचना...     | Hayes Y56          | Mor.                      | Munankattie      | Greenwood 015     | Hot.     |
| Mookoowatte       | Hathdaraganga      |                           | Mundie T.        | Broad Oak         |          |
|                   | Y21                | Rat.                      | Murat Number...  | 0143              | Dik,     |
| Moolgarn a        | S. Andrew's GP.    |                           |                  | High Forest       |          |
|                   | C460               | Mae.                      |                  |                   |          |
| do                | Ruanwella .Z33     | Keln.                     | Mupatha Aker..   | Fordyce C158      | Matti,   |
| Moonankatte       | Weaelketiya        |                           | Mupitiya         | Muwapitiya        | Dik,     |
|                   | Y26                | Rat.                      | Murugollai       | Knuckles Op.      | Keg.     |
| Moonamale         | Murraythwatte      |                           |                  | C378              | Knuk,    |
|                   | B108               | Kal.                      | Muraliwatta,     | Troy Z34          | ...      |
| Moormumahat-      |                    |                           | Muruthelik and a | Epitawala         | Hal,     |
| maya T. ...       | Pannila B83        | .. Kai.                   | Muttetua         | Muttotta          | Hun,     |
| Mora T,           | Lammermoor         |                           | Muthali T. ...   | The Farm 057      | Ala.     |
|                   | C465               | Mae,                      | Muthu T. ...     | Pearl's Land ...  | Nil.     |
| Moradankande...   | Monarakande        |                           | Muttutugama      | Hlralouvah        | Ha'      |
|                   | W72                | Hap.                      | Muttukangani     |                   |          |
| Moragalla 'P. ... | L'Espoir           | Pue.                      | T.               | Hamar             | .. llama |
| Moragolla         | Braughing          |                           | Mutulechemie.,   | Eltofts C89       | .. Dik.  |
|                   | W165               | .. N.G al.                | Mutumally        | Braemar           | 3 as,    |
| do                | Orwell GI).        |                           | Mylepiti         | Mylapittia        | I e.L,   |
| do                | C303               | Pur.                      | Nada, T.         | Kooboogalla       | / i.C.   |
| Moragolla P,K.    | Westmoreland..     | Bad.                      | Nado T,          | Algooltenne       | Hon,     |
| Moraheli          | Stonyburst         | Pus.                      | Nadukanick       | S. Leonarda       |          |
| Morakaswatta      | Morahela Y76...    | Bal.                      |                  | D273              | U'pus.   |
|                   | Moragaswatta       |                           | Nadu Totum       | Midlands E32      |          |
|                   | W230               | Hap.                      | Nadoo Totum...   | Kelliawatte       |          |
| Morakallay        | Moraelia, C269...  | Wat.                      |                  | 065               | Dim-     |
| Morakollai        | Sunderland         |                           | Nagakanna        | Heatherley        | Had.     |
|                   | Y94                | Rein.                     | Nagalawatte      | Nagalla           |          |
| Morankanda        | Morankande         |                           |                  | E52               |          |
|                   | C314               | Gala.                     | Nagolla T.       | Sir V isto        | Kur.     |
| liorakolle        | Moragalla W9       | Bad.                      | Nagasena         | Tillicoultry      |          |
| Morankele         | Morankelle S...    | Kur.                      |                  | D118              | Dim,     |
| Morankanda        | Siriniwasa A52     | Keln.                     | Nagathogaie      | King's Lynn       | ...      |
| Morankanda        | Moragahalcanda     | Keg.                      |                  | W18               | Hap.     |
| Morar T.          | Morar C99          | Dik,                      | Nagastenna       |                   |          |
| aloratota         | S. James W156      | Bad.                      | P,T,             | Stow Eas on...    | Yak.     |
| Morawaka          | Budgeoford         | Mor.                      | Nagaw atte       | Ninfield          | Keln.    |
| Morawatte         | Clara Z184 ...     | Keln.                     | do               | Ferriby A36       | Keln.    |
| Moray T.          | Moray On.          |                           | do               | Nagawatta         | Keln.    |
|                   | 0450               | Mae                       | Nagawattie       | Earlecourt        | Bal.     |
| Morninsite        | Morningeide        | Bak.                      | Nagoda           | Pall agodda B36   | Kal.     |
| Morrison          |                    |                           | Nagoda           | St. Hermans       | Kal.     |
| Patoha Kadu...    | Whyddon C530       | Pus.                      | Nagoll           | Nagolla           | Keg.     |
| Morrison D.P.K.   | Mossend D84        | Dim,                      | Naltakettie      | Nah aketti a      | .. Hap,  |
| Motehakotta.Ye... | Conon 067          | Dim,                      | Naiyakara-       |                   |          |
| Mothu Number      | High Forest I.     |                           | pathine          | Mahugahena        | Pus.     |
|                   | D180               | Matta                     | Nakotte          | Horagaskela       | Kal.     |
| Mottana           | Mottana            | Ala.                      | Nalagasdeniya... | Brookside         | .. Gall. |
| Mottane           | Goodview           | Ala,                      | Naliawattie      | Bellwood C114..   | Raja     |
| Motuwela          | Lakeahana E46      | Mat.                      | Nalla Thanne...  | Glen Helen        | .. Flan. |
| MoundemPle        | Mt. Temple         |                           | Nallatanni       | Freshwater        |          |
|                   | C29                | Pus.                      |                  | D108              |          |
| Moues             | .. Mousava         | Gala,                     | do T. ...        | Dalhousie C417    | Mae.     |
| do                | .. Mousaheria E72  | MatE                      |                  |                   |          |
| Mousagalla        | .. Mousagalla      | Bad.                      | Namanagollie...  | Nawanagalla       |          |
| Mousagolly        | .. Mousagalla 1129 | Mat E.                    |                  | 0551              | Med.     |
| Mudaali T,        | .. Roseborry Op.   |                           | Nambatiens.      | Waterloo          |          |
| Mudall T.         | Dalena,            | Am,                       | Namunagolla T    | Netraunukula      |          |
| Mudalali          | Galahena a Op....  | Am.                       |                  | W137              | .. P83.  |
| Iludaliyar T....  | S. Therese         | .. rims.                  | Nana Oya         | Nanu Oya D87      | Dim,     |
|                   |                    |                           | Narandande       | Gilhury, 0513     | .. Wat.  |

S & T. Names. English Names.

S & T. Names. English Names.

|                        |                          |                    |
|------------------------|--------------------------|--------------------|
| Narangollie            | Narangalla<br>W135       | ... Bad.           |
| Narangodai             | Narangoda Y4             | Rat.               |
| Narantala              | Walapane                 | Dik.               |
| Narawatte              | St. George               | ... Wal.           |
| Naraw ala.             | Citrus Group<br>K39      | Gala.<br>... Gall. |
| Narawalketi            | Narawaketiya.            |                    |
| Nargolla               | Nargolla C207            | ... Mat.W          |
| Narmandy               | Buttala Gap              | ... Mon.           |
| Nartagolla             | Nartagalana              | <b>Mor.</b>        |
| Nartapana              | Narthupana<br>B65        | Kal.               |
| Natbun                 | Nutbourne<br>D88         | Dim.               |
| Natumalai              | Pendleton                | Wat.               |
| Nattu Quina<br>T.      | Detenegalla<br>Y7        | ... Bal.           |
| Natu Watagoda          | Belton D15               | ... Kot.           |
| Navalawatte            | Spring Valley<br>IV W222 | ... Bad.           |
| Navathane              | Navathanai               | Mor.               |
| Naveena                | Nahaveena                | Rak.               |
| Nayangode              | Debatgama<br>Z57         | ... <b>Keg.</b>    |
| Nawalai                | Nahavilla W193           | Hap.               |
| Nedun T.<br>do         | Waltrim D123             | ... Dim.           |
| Nedurupoola,           | St. Coombs<br>Dir47      | ... Dim.           |
| Neerwella              | Niyandrupola<br>Z113     | ... <b>Keg.</b>    |
| Neelambi               | Neelawelle 0115          | He.L.              |
| Neeravie T.            | Nilamhe C479             | ... Nil.           |
| Neligasgoda            | Brookside                | ... Pus.           |
| Nellagolay             | Bournbrook               | Han.               |
| Nellawatte             | Nella Oolla R72          | Kur                |
| Nellidanda             | Hatherleigh<br>Y42       | Rak,               |
| Neluwai                | Nildandahena...          |                    |
| Neluwakande            | Neluwa                   | Rad.               |
| Neluwana               | Alutgederawatte          | Mat.S              |
| Nettemudie             | Langeland B52            | Kal.               |
| Newlans                | Rath metiy a             | ... Ke.U.          |
| Newton                 | Newland s                | Keln.              |
| Neyarambenko-<br>di T. | Newton                   | Dik,               |
| Nikkagollai<br>do      | Nevaraman-<br>Goda W15   | Hap.               |
| Nikapota               | Downside W178            | N.Gal.             |
| Nikapottai             | Nikkagolla Gp.           | Er'prie.           |
| Nilagamam              | Kelburne W39             | ... Hap.           |
| Nilambe T.             | Relent Z1                | ... Keln.          |
| Nillamulle             | Nilagama Y46             | ... Rat.           |
| Nilanwatte             | Loinorn 096              | ... Dik.           |
| Nilgiri T.             | Rillamulle D190          | Matu.              |
| Nillawathaie           | Ellamawatte              | Mat.W              |
| Nillu Mane             | Edinburgh<br>D41         | Dim.               |
| Nillumally             | Beaconsfield<br>0401     | Mae.               |
| Nimitikolle            | Mahn Ellya<br>D76        | Dim.               |
| Nithulagaila           | N Bloom ally             | ... Kel            |
| Nona T.<br>do          | 5385<br>Nivitigala Y91   | ... Rat.           |
| do                     | Fairfipid                | Keg.               |
| do                     | Bellair A76              | ... Keln.          |
| do                     | Franklande<br>C286       | Kad.<br>Gall.      |
| do                     | Ratagama Kellie          | Dik,               |
| do                     | Stamford Hill<br>0139    |                    |
| do                     | Eildon Hall<br>D42       | Dim.               |
| do                     | Forest Hill              | ... Mat.E.N        |
| do                     | Lochnagar EI3            |                    |
| do                     | Portewood D207           |                    |
| do                     | Hermitage                | Han.               |

|                          |                        |               |
|--------------------------|------------------------|---------------|
| Nona T.                  | Rosewood               | ... Kur.      |
| do                       | Penrhos 030            | ... Am.       |
| do                       | West Tonne             | ... Rak,      |
| do                       | Parawala               | ... Kal,      |
| Noolwatte                | Fairlie                | Dol.          |
| Nool Kaudura             | Loolowatte<br>C545     | Med.          |
| Noorani                  | Loolecondera<br>C122   | He.L.         |
| Noorbhai T.              | Alupotta               | Keln.         |
| Nooty Moo-<br>pathu Acre | Busby Park             | ... Kal,      |
| Nuahena                  | Stockholm<br>0462      | Mae,          |
| Nugavella                | Nugahena, Z148         | Keln.         |
| Nugatatum                | Nuga Ella              | ... Kati,     |
| Nugatotte                | Nugahena 071           | ... Ala.      |
| Numbeiriya               | Forres 0426            | ... Mas.      |
| Nuwella T.               | Nonpareil Y77          | ... Ha W.     |
| NYnangode                |                        | Pus,          |
| Obbegoda                 | Debatgama Z57          | Keg.          |
| Obdie T.                 | Moneragalla Gp.        | Mon.          |
| Oethumba                 | Brookside D257         | U'pus.        |
| Okuwella                 | Roeberry W202          | Mad.          |
| Olagankande .1.          | Hopewell               | ... Han.      |
| Oligodakallie            | Hollingbourne<br>B109  | Kal.          |
| Oliyamandy               | Barrawdale             | Kal.          |
| Oliyawatte               | Oliyamandy<br>W140     | Bad.          |
| Omawatta                 | Uyanwatte              | ... Dum.      |
| Ooalla D.T.              | Bentota Gp. K27        | Gall.         |
| Oochimelly               | Brebelholz             | MatE          |
| Oodadowa                 | Weygalla E9            | Hun.          |
| Oodathaway               | Ooodadawa<br>Z165      | Mad,<br>Keln. |
| Oodowerre                | Ooragalla C351         | Han.          |
| Ookwella                 | Mandara Newers<br>D186 | Matti,        |
| Oolanakande              | Oakwell W226           | ... Hap.      |
| Oolapane                 | Oolanakande<br>050     | Ala.          |
| Oomai D.T.               | Ulapane                | Am,           |
| Oonankande               | Atherton C4            | ... Kot,      |
| Oonakota                 | Kinnereley B84         | Kal.          |
| Oonankanda               | Hoonocotna<br>D170     |               |
| Oorambawa                | Oonankande Z74         | Rot,<br>Dol,  |
| Ooravalley               | Berna                  | Kur.          |
| Oorawwatte               | Cianley D28            | ... Dim.      |
| Ootoovallie              | Ledgerwatte<br>W128    | Bad,<br>Dim.  |
| Opawatta                 | Hauteville D57         | Dim.          |
| (J)Disarm T.             | Opata Gp. Y44          | Rat,          |
| Oragodai T.              | Dodangahaowita         | Kal,          |
| Oragolle                 | Horagoda B43           | Kat.          |
| Orakatty T.              | Wellekellie            | Matu,         |
| Oramalai                 | Tilbury                | Bal.          |
| Orange T.                | Iforamura. Y32         | Rak,          |
| Othumbe                  | Orange Hill            | ... Vey,      |
| Oudagamma.               | Oetumbe                | Bad,<br>Gall. |
| Ougaldowah               | S. Legs                |               |
| Ovadai                   | Nonpareil Y77          | ... Ha W.     |
| Ovala Poila T.           | Gomale                 | U'pus.        |
| Owila P.R.               | Matale E64             | Mat.W         |
| Oyaboda                  | Meegahawela<br>E77     | Mat.E.        |
| Pachakadu                | Romutydale             | Keln.         |
| Pachchakadu              | S. Helens C234         | Dol.          |
| Padagoda T.              | Tavalamtenne<br>D248   | Ram,          |
| Padiri T.                | Govinda.               | Kal.          |
| do                       | Glodagh E27            | ... Mat.E.    |
| do                       | Welihinda              | Rat,          |

| & T. Names., English Names. |                              | 44'      | S & T. Names      | English Names.              |
|-----------------------------|------------------------------|----------|-------------------|-----------------------------|
| Pagalawatte                 | S. Margaret's D274           | Irene.   | Parangi T. ...    | Ormondale 071.. Ala.        |
| do                          | " Goatfell D263 ..           | 'Eliya.  | Parasalai         | Parusella Z24.. Keln        |
| do                          | " Mahapahagalla W129         | Pas.     | Parawatte         | Parawatte 0268              |
| Pahalawatte                 | Wana Ranee E78               | liat.E.  | do                | do Y108... Rat.             |
| Paladeni                    | Paladeniya Z158              | Kel      | Pariangolla       | Para Z114 ... Bela          |
| Palaiacopi T. ...           | Hatterabage Old              |          | Paringay T. -     | Amanadova                   |
| Palai M achakandai          | Chetnole                     | Bal.     | Park T.           | Mousava                     |
| Palakolla                   | Pallagalle                   | Gala     | Park T.           | Parku D205 ... 'Eliya,      |
| Palampassie                 | Seaforth Z18 ...             | Yak.     | Pasbage           | The Park Group W199         |
| Palangiemale...             | Chrystler's Farm D21         | Dim, Kur | Paaraalay         | Rapugastenne... Am.         |
| Palaniawatte                | Lesmoir                      |          | Passumallay       | Keppoch Y78 .. Sal.         |
| Polayaeardoo                | Summerville 0195             | Dik.     | Paspas T.         | Castle Milk 0472            |
| Palaya Kadu                 | Queen's Bay B129             | Kai.     | Pasoola T.        | Riverside C520.. Nit.       |
| Palaya Naga-                | Nayabedde W85                | Hap,     | Patampassie       | Monrovia Z111.. Pus         |
| watta                       | Pallarakelle D228            | Pun,     | Patcha Bunga-     | Benveula Gp. Keg.           |
| Palaw attie                 | Delta S. Div. ...            | Pus.     | low               | S. George and Woodlake 0266 |
| Palaya T.                   | Emelina 0421 ...             | Nag.     | Patchakadoo       | D108 im,                    |
| Palhorakanda                | Ayr A56                      | Keln.    | Patcha Kadu       | Kiagawa .. I it.0           |
| Palia Pettiya               | Pettigalla Y59               | Hap,     | do                | Wiharegalla 34              |
| Palia T.                    | Needwood W26                 |          | do                | DWlptonoya C538 .. Ran.     |
| do                          | Pundaluoya S. D224           | Pun.     | Paithacre         | Potumulla .. Nor.           |
| do                          | Langdale D70..               | Dim.     | Pathakadai        | Daluwellagoda.. Kal.        |
| Palla Punella               | Rothschild 0521              | Pus.     | Patcha Kadu       | Yakdesaa, Kehl              |
| Palley T. ...               | M athara aged&               | Keln.    | co                | Kitoolamoola Han.           |
| Palligarna                  | Ratnayaka OP 5123            | Mor,     | Patetalawa,       | 0377 Dol.                   |
| Pallia Kadu                 | R atnilokelle                | Dim,     | Pathagigodella... | Kongodamulla.. Neg.         |
| Pallaiambettene             | Unagahagalla...              | Mato.    | Pathakodai        | Fredale Kai,                |
| Pallewatte                  | Talwatte                     | Dum.     | Pathankattai      | Katukitulhena.. Keg.        |
| Pallimadu                   | Pelmadulla Y86               | Rat,     | Pathiarajah       | Patirada C280.. Gala.       |
| Palling amallai...          | Crystal Hill Blot            | Mat,E.   | Pathiyadowa       | Pattiyadowa Nit.C.          |
| Paltotum                    | Paiyagala B114               | Kql.     | Pathiyanalai      | Lindantula Clp Am.          |
| Pam Kadu                    | Palmgarden Y11               | Rat,     | Patiagama         | Pattigama 0127              |
| Pambagolla                  | Pambagolla Y72               | Bal.     | Pati Rasee        | Pali Rajah K31.             |
| Panapiti                    | Siddamulla GP.               | Keln.    | Pattampassi       | Benveula C266 fan.          |
| P anapitiYa                 | A.rdross Z71                 | Keln.    | Pattekelle        | Pattiakelle                 |
| ranawathat                  | Panawatte Z25                | Keln,    | Patulpane         | Welimaluw a Y25             |
| Pandraladeniys              | Pilimatalawa                 | Kal,     | Peathakanda       | Peter Hill Rat.             |
| Pangetty T. ...             | Rochampton W46               | Hap,     | Peenkande         | Holton Wat.                 |
| Pangolle                    | Pangalla                     | Kur.     | Peeraakoodu       | Bass Rock Pus.              |
| Pangu Sitha                 | Donachie                     | Motu.    | Peetakanda        | Lippakeale D72 Rat,         |
| Pani T.                     | Dicklands                    | Dol.     | do                | Ullswater Z85... p.         |
| Paula P.T.                  | Banchory                     | Mad.     | Peathakanda       | Robert Hill .. Bun          |
| Pania T.                    | Marie's Land di              | Knuk.    | Pelthetiya        | Pelketiya Kad.              |
| do                          | Spring Valley No. 1 W154 ... | Bad,     | Pelpolawatta      | Pemberton Kelp.             |
| do                          | Hunugalla EM...              | Hun.     | Pennybon          | Pen-y-Bont .. Kelm          |
| Panilkande                  | Eldorado                     | Rak.     | Peragolla         | Peragollawatta Pus.         |
| Panilla                     | Letcheme                     | Rak.     | Peragolla         | Peragollahena.. Han.        |
| do                          | Midakandy                    | Rak.     | Peragolla         | Murntalawa                  |
| do                          | Shalloch                     | Rak.     | Perambukadu .     | Kaloogal a .. Bad.          |
| do                          | Trincowatte                  | Rah.     | Perambu T. ...    | Haughton . Rat,             |
| Panjangoli                  | Panagula A77..               | Keln,    | Peratassi T. ...  | Protoft D241. Ram           |
| Paniya T.                   | Denmark Hill D260            | 'Eliya.  | Perla Anthony     | Halle ..                    |
| Paniya T. ...               | Deemaya W59..                | Hap.     | Perla Aru T...    | Oodewella C351 Han.         |
| Paniyakanda                 | Panilkanda Y60               | Nor.     | Perim Bambra-     | Tientsin 0105.. Dik,        |
| Paniya Patana               | Dsvon D35 ..                 | Dim.     | kelle             | B ambrakelly D12            |
| Panugalhena                 | Gwendale                     | Keln     | Peria Barra-      | Springwood Y39 BAIL         |
| Papali T.                   | Gokarell a ..                | Kur.     | watte             | Peria Bolla-                |
| Papali T. ...               | Mayleen                      | Gala     | galla             | Bollagalla 0323 Gala.       |
| Paragamma                   | Dickella Z102 ...            | Keg.     | Peria Bogawan-    | Ifolmwood D60 Pus.          |
| P aragollai                 | Florence                     | Keln,    | tala              | Clunes Z42 ...              |
| cid                         | Parragalla                   | Dol.     | Perla Curiarta    |                             |
| Paraguaen T.                | Naseby D203 ...              | 'Eliya.  | Peria Pang-       |                             |
| Parakaduwa T.               | Alnoor                       | Keln.    | kande             | Dangkande E31               |
| Parakaduwa                  | Hemingford Z62               | Keln,    | Penis, Dumbara    | Dunur                       |
| M                           |                              |          | Perla Elboda...   | Elbedde 0157 . Dik.         |



| & T. Names.                  | English Names             | ..<br>A | S & T. Names.            | English Names.                |              |
|------------------------------|---------------------------|---------|--------------------------|-------------------------------|--------------|
| Feria Ganga-<br>watte        | Kintyre C436 ...          | Mas.    | Peria Tunis-<br>kolla    | Tunisgalla<br>C389            | Knuk.        |
| Peria Goomera                | Goomera C369...           | Knuk,   | Perla Upprassie          | Delmar D259 ..                | U'pus.       |
| Peria Goorook-<br>sena       | Goorookoya<br>Gp. C12 ... | Kot.    | Peria Veragolla          | Hadley C164 ...               | Dik.         |
| Feria Kabaro-<br>kollai      | Cabragalla a C392         | Matt.   | Peria Vilathi-<br>kandai | Pen-y-lan C230.               | Dol.         |
| Peria Kala-<br>bokka         | Kallebokka<br>C379 ...    | Kel.    | Perin Watawela           | W attawella<br>0203           | Dik.L        |
| Peria Kadian-<br>Sena        | Kadienlen a C22           | Kot.    | Peria Wana-<br>rasie     | Wanaraiah Gp.                 | Di k.        |
| Peria Kahan<br>watts         | Dartry C499 ...           | Pus.    | Peria Wewa-<br>tenne     | P. Wawatenne..                | Bad.         |
| Peria Kaltonio               | Caledonia ...             | Rak.    | Perin Weva-<br>golla     | Shannon 0196...               | Dik.L        |
| Peria Kanar<br>varaie T. ... | Canna varel a<br>W99      | Pa 3.   | Peria Yellava-<br>kande  | Illabekande                   | Rak.         |
| Peria Kande-<br>ketti        | Maddakelle<br>0384        | Knuk,   | Perikal T. ...           | Gracelyn D256                 | U'pus.       |
| 'Peria Katu-<br>golle        | Katukele D64 ...          | Dim.    | Petrassie                | Fetteres so C90               | Dik.         |
| Peria Kenta-<br>golla        | Warleigh 0200...          | Dik.    | Pethakadu                | Peter 11111 Grp.              | Kehl.        |
| Peria Kotagala               | Forest Creek ..           | Dim.    | Pethugama                | Beddegama C395                | Knuk.        |
| Peria Rotha -<br>mally       | Troup D120                | Dim.    | Philip D.T.              | The Uplands ..                | Dum          |
| Peria Kuluratie              | Zululand                  | Wat.    | Pillagodawatta..         | Pillagoda Val-<br>ley K33 ... | Gall.        |
| Peria Kura-<br>galla         | Anniesland<br>C290        | Kad,    | Pilleshane T.            | Peellehena                    | Moir.        |
| Peria Mathu-<br>gaman        | Maddegama<br>Old 125      | Re L.   | Pillukandemalle          | Cwm. The D128                 | Dim.         |
| Peria Malleapoo              | Middleton D82...          | Dim,    | Pi llagollai             | Ballagalla W92                | Bad.         |
| Peria Maskolie               | Adam's Peak<br>C398       | Mae.    | Pillum ally              | K atahoola 0162               | Km.          |
| Peria 310° 1-<br>gal:flit    | Le Vallon<br>C476         | Nil.    | Pindaney                 | Pindenii Oya Z6               | Kelm.        |
| Peria Morrison<br>T,         | Agra Ouvah D6             | Dim.    | Pineter D.T. ..          | St. John's Wood               | Wat.         |
| Peria Nadu T                 | Maskeliya<br>C444         | Mae.    | Pi nnakatti              | Idulgashena                   | Hap-<br>Hap. |
| 'Peria Naga-<br>wattle       | Clydesdale D23            | Dim.    | Pinnakattie ...          | Redhill                       | Bal.         |
| Peria Navilla..              | Gowerakelle<br>W118       | Bad.    | Pinnawala                | Pinnawala Y71..               | Hap.         |
| Peria Nona T.                | Vedehette E.              | Nil.    | Pi nnekotte              | Beauvais W13..                | Hap.         |
| Perin Nuvali..               | New Valley<br>0179        | Dik.    | Pirambu T.               | Gangwarily 176                | Dol.         |
| Peria Panjan-<br>gole        | Wagga                     | Rein.   | Pitadeniya               | Fernland                      | Dol.         |
| Peria Paean-<br>mallie       | Ferh am D47               | Dim.    | Pitakanda                | Diwela Z173 ..                | Keg.         |
| Peria Patcha<br>kadu         | Delta Gp. C496            | Pus.    | do                       | Etambawela<br>E94             | Mat.N        |
| Peria Pinne-<br>kotte        | Beauvais                  | Hap.    | do                       | Pitiakanda R15                | Kur          |
| Peria Raja T....             | Portree C186              | Dik.    | do                       | Udagala                       | Rat.         |
| Peria Ramboda                | Rangbodde<br>D247         | Ram     | Pithalakande             | Tittewelkande...              | Kal          |
| Perin Rani-<br>watte         | Ii ahanwatte<br>D98       | Dim.    | Pitarathmalai...         | Pita Ratmalie<br>W68          | Hap.         |
| Peria Samba-<br>vathat       | Periasambuga-<br>watta    | Hap,    | Pitawella                | Rookwood D147                 | He.U.        |
| Perin Sholan-<br>kandai      | Upper Cruden...           | Mae.    | do                       | M apalagama<br>1/22           | Gall.        |
| Perin Silva-<br>kande        | Sylvakanda                | Mat.E.  | Plagollie                | Talawakelle<br>D113           | Dim.         |
| Peria Snria-<br>kande        | Ladbroke C438             | Mas,    | PI axone                 | El Chico Y41                  | Rak.         |
| Peria Surto-<br>kande        | Gilgarron Y52...          | Halt.   | Podavagollai             | Poodelgodde                   | Ran.         |
| Perla T.                     | Eriagastenfie             | Wat     | Podian T.                | Warburton                     | Mas.         |
| Peria T.                     | Dooromadella<br>EM        | Mat E.  | Pogapiti                 | Bop ittia Gp.                 | Re.L         |
| Peria Term-<br>kande         | Dees'de 0418 -            | Mae.    | Pogapitty                | Bogahapitiia<br>0110          | Dum.         |
|                              |                           |         | Pogasi T.                | Bogaspitiya                   | Bad.         |
|                              |                           |         | Polgahawi la-<br>watta   | Polgahawila<br>Go.            | Gall.        |
|                              |                           |         | Poillakan de<br>do       | Kinellan W94..                | Bad.         |
|                              |                           |         | do                       | Pettigalalanda<br>B51         | Kal.         |
|                              |                           |         | Poi Hay T.               | Wembley C67...                | Ala.         |
|                              |                           |         | Poila T.                 | Nikakotua E11                 | Mat*W        |
|                              |                           |         | do                       | Arapolla R74                  | Kur.         |
|                              |                           |         | Polgodawattie...         | Meegama C264..                | Wat          |
|                              |                           |         | Pollangala               | Knutsford                     | Kal.         |
|                              |                           |         | Pollapolla               | Mount Camel                   | Am.          |
|                              |                           |         | Porebaga                 | Tillbrick                     | Mat.N        |
|                              |                           |         | Polparawa                | Monte Cristo ...              | Rat.         |
|                              |                           |         | Polpitiya                | Polperro                      | Keln.        |
|                              |                           |         | Poi vattai               | Florindale                    | Kur.         |
|                              |                           |         | Polwattagoda             | Polwatte                      | Bal.         |
|                              |                           |         | Polwatte                 | Karandella                    | Kal.         |
|                              |                           |         | Polwathe                 | (See Medda-<br>kande Gp.)     | Bal.         |
|                              |                           |         | Ponaie                   | Welik anda E105               | Mat.N        |
|                              |                           |         | Poochigoda               | Margaret Val-<br>ley          | Karl         |
|                              |                           |         |                          | Wavendon D249                 | Earn         |

4\*

S &amp; T. Names. English Names.

S &amp; T. Names. English Names.

A

|                       |                             |         |                             |                              |                      |
|-----------------------|-----------------------------|---------|-----------------------------|------------------------------|----------------------|
| Poojikadu             | Poojagodde<br>0241          | Ram.    | Puthu Totum                 | /landlord M9 ...<br>Virginia | Mor,<br>Ten,         |
| Poona T.              | Catsfeld                    |         | do                          | Upper Balan-<br>goda Y81     | Bad.                 |
| Poonagollai           | Poonagalla W75              | Hap.    | do                          | Moneragala<br>View           | Pus.                 |
| Poonkanda             | Imbalawa 052...             | Kad,    |                             |                              |                      |
| Poosatenne            | Pussetenne<br>C480          | Nil,    | Puthu Vila-<br>thangoda     | Gomadiyapo-<br>kuna          | * ... He.13,         |
| Pootapawalla          | Itinxton                    | Kal.    |                             |                              |                      |
| P.P.K.                | Kandabena<br>W126           | Bad.    | Puthu Watts-<br>godde       | Yoxford                      | Dim,                 |
| Pootawatta            | Spring Valley<br>No. 3 W221 | Bad.    | Puwakpity                   | Elston                       | Ken.                 |
| Poothu Malley...      | Putupaula B64               | Kal.    | Puwalei                     | Narangoda Z201               | Keg                  |
| Pootupowalla          | Hyndford C17 -              | Am,     | Quanai T.                   | Halgahawella                 | Rat,                 |
| Poovakande            | Poronuwa Y117               | Rat,    | Queelwatte                  | Mincing Lane<br>446          | Mag,                 |
| Poravamai             | Hapugolla                   | Mat.S.  |                             | ACbergeldie<br>0134          | WILL.                |
| Porukoldora T.        | Lauderdale<br>Y57           | Rak.    | Queelwatte                  | Lynsted C98                  | Dik,                 |
| Potalakanda           | Pettiagalla<br>New          | Bal,    | Quina T,<br>Quinchberry     | Palmerston D91               | Dim.                 |
| Pottiakollai P.<br>T. | Mahakande<br>W68            | Hap.    | Quinchberry                 | Queensberry<br>036           | Kot.                 |
| Pottigollai           | Pawragolla                  | Dum.    |                             | Radella D97 ...              | Dim.                 |
| Powrukollai           | Kitulduniya<br>0339         | Kad.    | Radella                     | Raddola                      | Bad.                 |
| Poyela T. ...         | Wattapulluwa...             | Han.    | Raddola                     | Rathkele                     | Mad.                 |
| Poyilei T. ...        | Aldourie                    | Dim,    | Ragolla                     | Ragally                      | Ragalla D269 ...     |
| Pranch Caran<br>T.    | Ratninde                    | Mat.W   | Ragolly                     | Raine T.                     | S. Ronan's           |
| Proctor T. ...        | Fairfield                   | Reg     | Rajah T.                    | Rajah T.                     | Dovedale D263..      |
| Pubbotale             | Aluthena                    | Kel.    | do                          | do                           | Maharajah. E100      |
| Pudukadu              | Gertrudesla,nd...           | kal.    | do                          | do                           | Jambulande           |
| Puhambugoda...        | Wymita E102...              | Mat. S. | do                          | do                           | AM                   |
| Pujagodde             | Hognsey C169...             | Dik.    | do                          | do                           | Kingston 0107.       |
| Pulley D.T. ...       | Cockburn's<br>Land          |         | Itasjahwatte P.T.           | Hillside                     | Oonogaloya           |
| Pungetty              | Hethersett<br>D199          | Hap     | Raja Patana<br>Raja*singham | Balmoral D11::               | Kot,<br>Dol,<br>Dim, |
| Pupanie T.            | Poorana                     | 'Eliya, | Ralatala                    | Almond Hill ..               | Mat.E.               |
| Puranawatte           | Gualgallit                  | Han.    | Raja T.                     | Rajatalawa                   | Pus.                 |
| Pusela                | Udahena W78...              | Mat.E.  | do                          | Ga.gartwa                    | Ala.                 |
| Pussala               | Rosyth                      | Hap.    | do                          | Rajatotum 041                | Kad,                 |
| Pussela               | Puewelkettia                | Keg.    | do                          | Kanampella                   | Kehl                 |
| Puelwetty             | Rookwood GP.<br>0147        | Mat.E.  | do                          | Depedene Group               | Rak.                 |
| Putawella             | Bund Land<br>No. 2          | He.I.T. | do                          | Maha Rajah ..                | Mat.N                |
| Puthu Acre            | Cardoo                      | 'Eliya, | Rajawatte                   | Chelsea                      | Bad.                 |
| do                    | Broomhill                   | Keg     | do P.T.                     | Raxawa C232                  | Dol.                 |
| do Cardu.             | Rest Harrow ...             | Ram.    | Rajawella                   | Hillside                     | Dol,                 |
| Puthu Kadu            | MonerakellP                 | Wat.    | Rajahwella                  | Rajawella                    | Dum.                 |
| do                    | W214                        | Mon.    |                             | Woodside Op.<br>0561         | Med.                 |
| do                    | Eaedale                     | Dim.    | Ralahamige-<br>wen          | Welikehella                  | Kat                  |
| do                    | Pareloes                    | Mad.    | Raman Kan-<br>gani T.       | Mahapatana                   | Bad,                 |
| do                    | Corfu                       | Has,    | Rambadagalla..              | Delwita Gp.                  |                      |
| do                    | Bandara Ellyn,<br>W00       | ...     | Rambiekkie                  | Lunuwissa                    | Kur.                 |
| do                    | Rosewatte                   | Hap.    | Rambukkan-<br>dana          |                              | Mad.                 |
| do                    | Nagahahena                  | Keg.    | RambampitY                  | Redigama BA                  | Kur                  |
| do                    | Chilhampton                 | Pus.    | Ranavalai                   | Rambukpitiya..               | Am,                  |
| do                    | Welawala                    | N.Gal.  | Ranee P.K.                  | Ranawella                    | Kad,                 |
| do                    | Mukalana Y24                | Rat,    |                             | North Cove<br>0100           |                      |
| do Marato-<br>tam ... | Kala,duria                  | Ran.    | Rangalakande-<br>Rangolle   | Bogart B62 ..                | Kal.                 |
| do                    | Senthinamalay...            | Dol.    | Rangolla T. ..              | Glenalla Z89 ..              | Keln,                |
| do                    | Riverdale                   | ...     |                             | Rangwelltenne<br>Y28         | Rak.                 |
| do                    | Iansland                    | Kot,    | Rani Poo T. ...             | Derryclare D34...            | Dim,                 |
| do                    | Drumlanrig                  | Bal.    | Rani T.                     | Victoria                     | Dum.                 |
| Puthumally            | Goonambil<br>0254           | Wet     | do                          | Queensland<br>C419           | Mae,<br>Pas.         |
| Puthu Mora-<br>galla  | Westmoreland...             | Bad.    | Raniwatta                   | Blarneywatte                 |                      |
| Puthu Naga-<br>watte  | Craig W82                   | ...     | Rappana                     | Rappahannock<br>D270         | ITpus.               |
| Puthu Rani-<br>wathai | New Kingston...             | Hap.    | Rasagalla                   | Rasagalla Y80...             | Bal.                 |
| Puthu Talar<br>witiya | Talawitiya                  | Hap.    | Rashboak                    | Bushbrook                    | Ram.                 |
| Puthn Totum...        | Alwrick D255...             | Keln    | Rasalai                     | Rajaela                      | ...                  |
| do                    | Blackwood WU                | irpus.  | Rasawatte                   | Raxawa C269                  | Wat.                 |
|                       |                             | Hap_    | Raseena                     | Raseena                      | ...                  |
|                       |                             |         | Rasmon T.                   | Rosemount ..                 | Mat.                 |



| & T. Names. English Names. |                   | S & T. Names. English Names. |                                       |
|----------------------------|-------------------|------------------------------|---------------------------------------|
| Rassuruwatta               | Rajjuruwatte      | Rat,                         | Sami Male ... Peak View ... Rat.      |
| Ratada,ri                  | Yataderiya Z8...  | Keg.                         | Samaraweera-                          |
| Ratgama                    | Monrovia K6       | Gall.                        | watta                                 |
| Rathanakande...            | Ratninde          | Mat.W                        | Sirikandura Gall.                     |
| Rathinavally               | Gamvrasama,       | Mat.E.                       | Walauwawatta                          |
| Ratmetty                   | Ernest Valley...  | He.U,                        | B56                                   |
| Ratnaghirri                | Ritnageria        |                              | Nugegaha Mat.                         |
|                            | D99               | Dim.                         | Samiar T. ... Pinehill D227 ... Pun,  |
| Rasa                       | Raarawa W216...   | Mon.                         | Samimalay                             |
| Itaxaggolle                | Labookelle        |                              | do                                    |
|                            | D243              | Ram.                         | Samirthavally                         |
| Reckalan T.                | Moragalla         | Kur.                         | Palayacardoo                          |
| Redigolle                  | Dedugalla, Z78... | Dol,                         | Samy Malley ... Spring Valley         |
| Redivita                   | S. George ...     | Rat.                         | V. W223 ... Bad,                      |
| Renthakaran T.             | Ravenecraig       |                              | Samy T. Crowther's                    |
|                            | D166              | Kot,                         | Land                                  |
| Rendanuru                  | Ricardia          | Mat.N                        | San Jose S. George B77... Kal.        |
| Acre                       | Deanstone         |                              | Sandanagoda Dorset B103 ... Kal.      |
| Rendiston                  | 0537              | Med.                         | Sandanawatte... Theberton C35... Mae, |
| Rendu Number               | High Forest II    | Matti.                       | Sandanana T,... Handungalla           |
| Reasons                    | Rangalla C564...  | Ran.                         | Sandankande Shavaar Trio,             |
| Rengani                    | Elephant Nook     | 'Eliya,                      | Sandrigama Sandringham                |
| Retialla P.K....           | Finzean B137 ...  | Kal.                         | D102                                  |
| Retta Potee                | Henfold D58 ...   | Dim.                         | Tillyrie 0106 ... Dim.                |
| Rettavahngi                | Dabar             | Rel.                         | S. Leys 0191 ... Dik,                 |
| Rettavikal                 | S. John's Hfil.   |                              | S. Clive 032 ... Am,                  |
|                            | C396              | Knuk.                        | Santhamalai Thangamalai               |
| Ridipane                   | Ridipane          | Bad.                         | Santhrakanda Eskdale D261 ... U'pus,  |
| Ridiwita                   | Chaston           | Rak,                         | Santosum D,T,... Blackfriars          |
| Rikligasgoda,i             | Rikligasgodda...  | Ife.U,                       | SalMatai Kingsland W139               |
| Ritanagolla                | Glen Devon        |                              | Sappoo T. Mahayaya                    |
|                            | D262              | U'pus.                       | Sappu Dorsi. P. Edward Hill           |
| Ritigahawatta...           | Silva Land ...    | Bad.                         | Sappu T. ... Sappoowattai             |
| Robert T.                  | Stokesland K61... | Gail.                        | E98                                   |
| Rooha                      | Rock Cave ...     | Kur.                         | Sarakku T. S. Philomina               |
| Rockwoote                  | Rockwood 0181...  | Dik,                         | Sarikkky T, Kensington E39            |
| Rokatenne                  | Rookatenne        | Bad,                         | Saran T. Pahan B29 ... Kal.           |
|                            | W148              | Gall.                        | Sam T. Reucastle Z52... Keln.         |
| Rosapoo T, ...             | Apthorpe          | Hap.                         | Saruwatty Sherwood W47... Hap.        |
| Rosappu                    | Rosebury W76...   | Han,                         | Selvakanthay Solvakande               |
| Rosawatte                  | Mount Victoria    | Han,                         | Selvawatte T.... Weliorawa            |
| do                         | Rosawatte         | Rak.                         | Seangolla Shawlande                   |
| Rosemallie                 | Rossmore          | Hun.                         | W203                                  |
| Rotalakande                | Dottalla          | Dik,L,                       | Seemie T. Midothian C453              |
| Rozella                    | Binoya C7         | Dik,                         | Seenagolly Friedland C102.. Dik       |
| Ruarolle                   | Barkindale 0139   | Dik,                         | do                                    |
|                            | Kew 092           | Dik,                         | do                                    |
| Ruaheolla                  | Nugagalia, C552   | Med.                         | do                                    |
| Rubber T.                  | Congawatte        | U'pus.                       | Seenapattie                           |
| Rubber Kadu...             | Udahena Rub-      | Hap.                         | Seenapetti                            |
|                            | ber               | Kai.                         | Seeni T. Keenagolla                   |
| Rubber Oona-               | Kinnnersley B84   | Mat.N                        | Seenywatte Sheen D225 ... Pun         |
| kande                      | Rusiyyagama       |                              | New Preston                           |
| Rusiygame                  | E99               | Mat.N                        | D95                                   |
| Ruesamone                  | Rajjamaana.       | Mat.N                        | Seaton                                |
| Ryan Dorai T...            | S. Clair D106 ... | Dim.                         | Blackwater C8..                       |
| Rywatta                    | Rye Y100 ...      | Bal.                         | Selvaekanda                           |
| Saapu T.                   | S. Joseph ...     | Bal                          | Annfield 0136 ... Dik.                |
| Sacrawatte                 | Mahatenne E4...   | Hun.                         | Selavendy                             |
| Sacerawatte                | Preston D94 ...   | Dim.                         | Yellabenda                            |
| Sadikka T.                 | Pembroke B101     | Kal.                         | D164                                  |
| Sadika P.T.                | Fullerton B105... | Kul.                         | Selenderia Hyperina                   |
| Sadikki T. ...             | Sardikkawatta...  | Kad,                         | S. Edward's                           |
| Saiyam T.                  | Lagos B136 ...    | Kal.                         | B50                                   |
| Sakkarawatte               | Sacrawattie       | Dim.                         | Graham's Land                         |
| do                         | Wishford          | Dim.                         | W116                                  |
| Salagama                   | Selegama E66..    | Mat.N                        | Oulton                                |
| Salem T.                   | Salem             | Pus.                         | Rawreth                               |
| Salem T.                   | Ashbodrne Cl ...  | Am,                          | Selvakandai Northumber-               |
| Samaraku T. ...            | Shamrock 0225     | Dol.                         | land A36 ... Keln                     |
| Samatravelly               | S. Viges.ne 0102  | Dik,                         | Stenness                              |
| Sambugolle                 | Dambagalla        | Pus                          | Lethenty 0175                         |
|                            | D171              |                              | Cecilton Z192 ... Kelnk.              |
| Samerivelli                | Carfax            | Dik,                         | Lebanon 0381                          |
| P.K.                       | Forest Hill E37   | MatE                         | Selvakanthy Selvakande                |
| Sarni Meal ...             | Glenury E20       | Mat.W                        | Selva T. Mount Havan-                 |
| do                         |                   |                              | nab ... Pus                           |
|                            |                   |                              | Weliarawa Bal.                        |

| S & T. Names.    | English Names.       |        | S & T. Names.   | English Names.    |        |
|------------------|----------------------|--------|-----------------|-------------------|--------|
| Sembawatta       | Tebuwatte            | Dol,   | Sinna Dankande  | Cattaratenne      | Mat E. |
| Sembawatte       | Happawidde           | Hun.   |                 | E72               | Dik,   |
| Sembawattie      | Strathdon C192       | Dik.   | Sinna Dunbarai  | Roths 0189        | Hun.   |
| Sembuwatte       | Sembugawatte...      | Hap.   | Sinna Durai T.  | Melrose           | Dik.   |
| Sendreglas       | S. Regulus D138      | Di'n.  | Sinna Elboda    | Lawrence          | 019    |
| Sengasittu       | Mahaoya Upper        | Hun.   | Sinna Galkande  | Aadneven          | 8      |
| Sengatherai      | S. Catherine         |        | Sinna Gangs-    | Gangawatte        | Mas.   |
|                  | C233                 | Dol.   | watte           | C428              |        |
| Senjon T.        | Serugalkanda         | Keg.   | Sinna Gone-     | Medwyn            | Dim.   |
| Serugala T.      | S. John's ...        | Wpus,  | watte           | Katooloya 0377'   | Knuk,  |
| Serupiti T.      | ... Sirinidula B33   | Kal.   | Sinna Goorook-  | Donside           | Kot.   |
| Seton T.         | ... Ekolsund C422... | Sias.  | watts           | Hinguruwatte      | Mat.E. |
| Shambawatte      | ... Stoke Heath ...  | !fat.  | Sinna Ingtxru-  | Relugus 0387 ..   | Kel    |
| Shamrake         | ... Shamrock ...     | Am.    | watthai         | Westhall C38 ..   | Kot,   |
| Shanguwari       | ... Sanquhar C300    | PLIA.  | Sinna Kabra-    | St. Andrews       | Dim.   |
| Shayaar          | ... Sandankande      | Trin,  | galla           | 0105              | Dim.   |
| do               | ... Shevaar          | Trin,  | Sinna Kadian-   | Pedro D206 ..     | Dim.   |
| Sholankande      | .. Cruden Lower      | Mas,   | sayne           | Orion C299 ---    | Pus.   |
| do               | C462                 |        | Sinna Kadien-   | Galheeria 0370    | Kel.   |
|                  | Hoolankande          | Kel.   | sayne           | S. Golconda       | Had.   |
| Sikes D.T.       | Gp. C394 ...         |        |                 | W48               | Gala.  |
|                  | Dambagastala-        |        | Sinna Kaluwana  | Gorokgolla        |        |
|                  | we                   | Dim.   | Sinna Kanackie  | Meeriatedde       | Hap.   |
| Silva T.         | ... Kahatapitiya     | Kal.   | Sinna Kanava-   | W70               | Hap.   |
| Silva T.         | ... Polgodapitiya... | Pus.   | rau             | Gourakelle East   | Pas.   |
| Silvakande       | ... Brindabatt       | Keln,  | Sinna Kandi-    | W11.0             | Pas.   |
| Silvakande       | ... Dukinfield       | U'pus. | ketta           | Kandickettia 0546 | Knuk.  |
| do               | ... Know Hill ...    | Rak.   | Sinna Kaha-     | Dessford D33 -    | Dim.   |
| do Iskadu...     | Mayfield D79 ...     | Dim,   | watte           | Coren D26         | Dim.   |
| Silvakandie ...  | Bridwell C85 ...     | Dik.   | Sinna Kalb-     | Gorthie C160 -    | Dik.   |
| Silvakandy - - - | Gonainotava          |        | bokka           | Kurugalla C290    | Kad.   |
| do               | W83                  | Hap.   | Sinna Kalkan-   | Abercairney       | Dik.   |
| Silverkandy      | Harmony              | PuS    | thai            | C169              | Dik.   |
| Sinamulle T....  | Silverkandy D271     | U'pus. | Sinna Kotta-    | Rosita D100       | Dim.   |
|                  | New Hunasgi-         | Hun.   | calla           | Glenomera D54     | Dim.   |
|                  | riya                 |        | Sinna Kotta-    | Athlone C305 ..   | Pus.   |
| Sindula Patna    | Lindoola D71 ...     |        | golly           | Inchetelly        | Wet.   |
| Singamallai      | Poengalla            | Kel.   | Sinna Kotmalee  | Soma's Land ..    | Mat'!  |
| Singamalle       | Poolbank c185        | Dik.   | SM.no. Kura-    | New Madde-        | He,L   |
| Singara Wattie   | Blairavon C446       | Mar.   | galla           | C116 ...          | He,L   |
| do               | Eagles Land ...      | Kai.   | Sinna Letchmi   | Coombewood        | Dim.   |
| do               | Singarawatte         |        | T.              | D25               | Dim.   |
| do               | Cf03                 | Dik.   | Sinna Letchimi  | Richlands C386    | Kel.   |
| do               | SingarawatteW96      | Hap.   | T.              | Kinloch 0136 ..   | Dik,   |
| Singarawatte     | ... Berry Hill Z145  | Kelm   | Sinna Mathu-    | Cairness D134...  | Dun,   |
| Singhowatta      | Medawalahena         | Rein.  | game            | Flowerdew         | Wat.   |
|                  | Jno, Sinho's         |        | Sinna Malleapoo | S. Julia          | Ku r.  |
|                  | Land                 | Keg.   |                 | Thaler Lyegrove   | Hap.   |
| Sinna Accra T.   | Bitterne             | Mac.   | Sinna Malle T.  | Fankerton D6...   | Dim,   |
| Sinna Anga-      |                      |        | Sinna Manick-   | Gleneagles D52    | Dim.   |
| =one             | Storefield           | Pus.   | watte           | Caskieben C412    | Mac    |
| Sinna Ankodai    | Sinna Angoda         | Bad,   | Sinna Matta-    |                   |        |
| Sinna Anton3r-   |                      |        | kolle           |                   |        |
| malle            | Hantane              | Han.   | Sinna Meegama   |                   |        |
| Sinna Aru T....  | Thersia C104 - -     | Dik.   | Sinna Mora-     |                   |        |
| Sinna Arra-      |                      |        | tenne           |                   |        |
| tenne            | Sinna Arratenne      | Knuk.  | Sinna Moradan-  |                   |        |
| Sinna Balla-     |                      |        | kande           |                   |        |
| galla            | Friesland            | Gala.  | Sinna Morrison  |                   |        |
| Sinus. Bambra-   | Oddington D89        | Dim,   | T.              |                   |        |
| kollai           |                      |        | Sinna Mulugu-   |                   |        |
| Sinna Barra-     | Stubton Y49 ...      | Rak.   | senne           |                   |        |
| wattie           | Bray W17 ...         | Ha'W.  | Sinna Nadu T.   |                   |        |
| Sinna Batgodde   |                      |        |                 |                   |        |
| Sinna Boga-      | S. Pogapitiya        | Dum.   |                 |                   |        |
| Ditty            |                      |        |                 |                   |        |
| Sinna Bolla-     | Rillagalla 0282      | Gala.  |                 |                   |        |
| galla            |                      |        |                 |                   |        |
| Sinna Bolla-     | Bollagalla.          | Gala,  |                 |                   |        |
| kolli            | Lower                | He.L.  |                 |                   |        |
|                  | Medakekela           | Rak.   |                 |                   |        |
| Sinna Bopitiya   | Calton Hill ...      | Rak.   |                 |                   |        |
| Sinna Caldone    | Knightsdale          | Wet.   |                 |                   |        |
| Sinna Cooluraty  | Golden Range         | Keln.  |                 |                   |        |
| Sinna Dorai T    | Erracht Z45 ..       | Rein.  |                 |                   |        |
| Sinna Curiana    |                      |        |                 |                   |        |
| Sinna Darra-     | .. Blair Athol C140  | Dik.   |                 |                   |        |
| wellsi           |                      |        |                 |                   |        |



| S. & T. Names.            | English Names.     | S. & T. Names.            | English Names.                     |
|---------------------------|--------------------|---------------------------|------------------------------------|
| Tenewaty                  | TennewattY         | Gala,                     | ippilekaddy ... Kitulgala          |
| Temmadura T.              | The Ledge          | Bal.                      | ipPola, T. Tippolalaena            |
| Tanga T.                  | Nellu huyana B20   |                           | ismoda • Tismoda C72 ...           |
| Tanga T.                  | Kaikawala          | Mat.E.                    | ispani Tyspane D168...             |
| Tanga T.                  | Deckhinda          | Mat.N                     | Tokatamulla, ... Tokatiamulla      |
| Tonna, T.                 | Bellwood           | Rat.                      | ongal T. ... Karagahatenne         |
| Tennacombra               | Tonacombe W159     |                           | do E35                             |
| Tenmark                   | Denmark C325       | Bad.                      | do Glassaugh D51                   |
| Teppukullam               | Ben Hope           | Pus.                      | ongal T. Bulatkande                |
| Tenulangoda               | Meehethiya         | Bad.                      | do Mount Vernon                    |
| Tewton T.                 | Kandanola D200     | Rat.                      | do D85                             |
| ThailaymalaY              | Tiverton           | Kad.                      | do Annandale C400                  |
| ThalaiparaY               | Hormusiee          | 'Eliya.                   | Tongal Patina Bogawane C82...      |
| Thalukkollai              | Dalukgolla Y112    | Dol.                      | oomarathi T... S. John del Rey     |
| Thamalagolla              | Kammalkelle        | Rat.                      | oondola T, V egeria                |
| Thamaravally              | Sunderland - - -   | Keg                       | Topee Totum Hatton                 |
| Thampiti                  | Dampitiya          | Mat.N                     | ortaken T. New Cabragalla          |
| Thampitiyaweia            | Hope W218          | • Bal.                    | Totals Dotala 0419 ...             |
| Thanahanai                | Tannahena M31      | • Hap.                    | Totagama Tottagomuwa               |
| Thangakoloy               | Tungkelle D115     | • Mor.                    | Eli! Mat.N                         |
| Thanga T.                 | Tummodera          | Dim.                      | TuTakan T. - - - Orangefield - - - |
| Thangapoo T               | Aislaby            | Keln,                     | umbawatte Waldemar D277            |
| Thaninatti                | Tenipitiya         | Hap.                      | 'umbugalla Landscape B90           |
| Thankoluwa                | Dankoluwa          | Mor,                      | Tumpani Tympana                    |
| Thapalpola                | Fort Land Gp.      | Mor,                      | 'unbowia S. Lazarus ...            |
| Thasigollai               | Dehigolla 0540     | Ala,                      | unmodera T Labugama A57            |
| Thautugamaly...           | Doragalla C490     | Ala,                      | Tunana T. ... Hanwella GA.         |
| Thavalamplassie           | Wevebedde          | Med.                      | A54                                |
| Theaelai T. ...           | Windsor Forest Z17 | Pus.                      | Turaltotum Medway                  |
| Thebugolla                | Pitadeniya 027     | Mad.                      | uteramtya Kottegodde Ca            |
| Theela T. ...             | Dea Ella C312      | Dol.                      | Tutrihena Pearl                    |
| Theevathurai              | Deviturai Ks6      | Am.                       | Tuttukadi Diedola                  |
| Thekanthai (See Allagala) | Dekande            | Gala.                     | uyevellai Penrith                  |
| Theloluwa                 | Deloluwa Z155      | Gall,                     | A39                                |
| Thelkakande               | Delgahalands C24F  | Ala,                      | yma Malley ... Ettrick Forest      |
| Thematapassa              | agawa M28          | Keln,                     | yspane Caledonia D18               |
| Thenga T. ...             | Dekhinda           | Wat.                      | do P.K. Albion D7 ...              |
| do                        | Neruluyana         | • W at.                   | Tyepany V alam Agra D3             |
| do                        | Tunmodera          | Mor.                      | allai                              |
| Thenmadurai T.            | Demodera GP.       | Mat.E.                    | Uchchimalay Barcaple               |
| do                        | W106               | G all,                    | Uda Abarokka Black Friers          |
| Theniya T.                | Demoderawatte      | Rely.                     | Udadaluwa Bopette                  |
| Thenga T.                 | Deniyaya M10...    | -Bad,                     | 17dahena Halgolla                  |
| Thenga T.                 | Kaikawala E114     | Pus.                      | Sall and Udamnitiya                |
| Thepakal T. ...           | Neruluyana         | • da Radellie Uda Radella |                                    |
| Theraneyagolla            | Heavenwewa Up,     | Mat.E                     | D121 • Dim.                        |
| Therakanda                | Deraniyagala Z185  | Gall,                     | 17dasgiri Udasgeriya E84           |
| Theravands                | Strathspey         | Pun.                      | Udavarënia                         |
| Theyspokku                | Deyebrook          | Keln.                     | P K Udawadde                       |
| Thikmukla T. ...          | Dik Mukalana Y22   | Mae,                      | Idawatthëhena                      |
| Thipinlugala              | Kitulgala          | Mad.                      | Udawalawwai                        |
| Thippitiya                | Dippitiya          | Rat..                     | Udaweerai                          |
| Thiruvilekande            | Kelvin Z15         | Dol.                      | Uduakanda                          |
| Thithulai T. ...          | Didula 1144        | Ala.                      | Udugama                            |
| Thodantalawa              | Talankande D114    | Kur.                      | Uduganawa Rest Harvow              |
| Thulankanda               | Dodangaslanda      | Dim.                      | Uduwa Wardford                     |
| Thomas D.T,               | Nelligasgoda       | Han.                      | Uduwara Ood onwerre                |
| do                        | Dombawinne         | Han.                      | W161                               |
| Thombawinai               | Bombra C544        | Vey.                      | Uduware Gillardstown               |
| Thonga T.                 | Moorock R47        | • Med.                    | ggolla TJKgolla                    |
| Thoragolla                | Dumbara Y36        | Kur                       | Ugulwet iya Gurudola               |
| Thumbara                  | Tiddydale          | Rat.                      | Udawalawwai                        |
| Tiddy T,                  | Glentress Z141     | Gall.                     | Udaweerai                          |
| Tillawanam                | Somerset D104...   | Keln.                     | Uduakanda                          |
| Tipelly D.T.              | Dunerub            | Dim                       | Udugama                            |
| Tipitikanda               | Kitulgale          | Mat.S,                    | Uduganawa                          |
| Tippiligolla              | Or akan de Z126    | Dol,                      | Uduware                            |

| do T. Names. English Names |                          | ai      | S. & T. Names English Names. |                       |              |
|----------------------------|--------------------------|---------|------------------------------|-----------------------|--------------|
| akolle                     | Allen Valley ...         | Mor.    | Verawella                    | Barnwell& ...         | Dol.         |
| ralagalla                  | Oonanagalla<br>0366      |         | Verelygolla                  | Wyrley Grove          | Ala.         |
| ffralavellie               | .. Knavesmire Z9         | Keg.    | NeriVeglllis                 | Allacollawewa<br>D178 | Matu.        |
| do                         | ... Ballacadua E24       |         | Verulugastenne               | Verrulugastenne       | Bal.         |
| Urambe                     | ... Maoya 017            | He.L    | Veruwane                     | Beruwana              | Kehl.        |
| Urulagolla                 | .. Kurulugalla M4        | Mor.    | Veththilaikadu...            | Bulatwatte            | Mat.W        |
| •Jrmutta                   | ... Etambagaha-<br>yaya  | M or.   | Vettiakandy                  | Dundonell             | Rau.         |
| Irrurnivalai               | Drumiwella Z88           | Keln.   | Veivalvatte                  | Wewelvatte<br>Y16     | Rat.<br>Nil, |
| Usawa T.                   | Woodlands 1185           | Kat.    | Veyvelgolla                  | Veyvallgalla,         |              |
| Uva Hatawalai              | Iva Ketawella            | Bad,    | V ilathunkudai...            | Rahatungoda<br>D146   | Dim.         |
| Vaakumbura                 | Vycnmbra                 | Pas.    | V ilapathani                 | Wallaha               | Dim.         |
| Vadiguna                   | Wewesse C166...          | Bad,    | illupilty                    | Wilpita               | Mor,         |
| Vadi                       | Imboolpittia<br>C20      | Kot,    | Violastan                    | Montgomery            | Keln,        |
| Vaimbapoo                  | T Killarney C93          | Dik.    | Virali Pathina               | Verelepatana<br>W207  | Mad.         |
| Vaketya                    | .. Tambawitte<br>C74     | Kad.    | Virisiyawa                   | Wiridiyawa            | Kur.         |
| Valagoda                   | Walpitta K53...          | all.    | V iyankollai                 | Leangolla             | Knuk.        |
| Valakatty                  | .. Ravenswood ...        | Bad.    | izalatenne                   | .. Yelatenne W32      | Ha'W.        |
| Valamalay                  | Greenwood ...            | Gala.   | Vlapatni                     | .. Wallaha D122 ...   | Dim.         |
| Valamalay                  | Bunnyside                | Gala.   | Vlatungoda                   | .. Lochiel            | Dim.         |
| Vallakapari                | Oliphant D204...         | EliYa.  | Vocca                        | .. Ovoca 0409 ...     | Dim.         |
| Valli T.                   | Lentill                  | Mat E.  | Vullakattie                  | .. Ravenswood ...     | Bad.         |
| Vallikande                 | Jezeema Op. ...          | Pus.    | Wadiakande                   | .. Wadikanda          | Gall.        |
| Valu gala                  | Ratmahera                | Gall.   | agadora                      | .. Wegedarawiatta     | Nit.0        |
| Valley T.                  | Longford Y56 ...         | Mor.    | Wahagapitiya..               | Choughleigh           | Pus.         |
| Vambaragama                | Hope 0143 ...            | He.II,  | Wakwella                     | Armitage              | Gall.        |
| Vanilawatta                | Vanilla                  | Gala,   | Walabodde                    | Donhead               | Bal,         |
| V tralipitt T...           | Atherfield A47...        | Keln.   | alagama                      | Taptonwood<br>Z175    | Keg          |
| Verandah                   | Bah aru nd rah<br>C215   | Kot.    | Walagoda                     | Walpita K53 ..        | Gall,        |
| Vardoray T.                | Black Forest             | Pus.    | Walahanduwa...               | W allahanduwa<br>K40  | Gall.        |
| Variagollai                | Wariagalla, C482         | Nil,    | alaramb a-<br>atte           | Walarambe             | W at.        |
| V aranagalla               | Warnegalla               | Rat.    | Walappu                      | Denegama Y71          | Bal.         |
| Varnagalla                 | Barn agalla 0211         | Dol.    | Walauwe Watte                | Walauwe Watte         | Dim.         |
| Varwik                     | Warwick W10...           | N.G al. | Walawatte                    | Walawatta             | Rein.        |
| Vatassa                    | Watassa ..               | Gala.   | Walabodai                    | Wala bod a Y84...     | Bal,         |
| V athala                   | Waitalawa Op.<br>C559    | Med.    | Wallelaie                    | Walhalla Z201...      | Keg          |
| Vathulana                  | .. Bowlana 0116          | He.L.   | Walker D.T.                  | Roseneath             | Han.         |
| V ttupatti                 | .. Wattupitiya           | Hap.    | Walpola                      | Walpola Z43 ...       | Keln.        |
| Vattagolla                 | .. Wattagalla            | Ran.    | Walpolatenne                 | Walpolatenne          | Gala.        |
| Vattakollai                | .. Batagalla             | Knuk.   | Walun gale                   | Baloongalla           | N.Gal.       |
| Vattagalle                 | .. Battalagalla<br>01.38 | Dik.    | Wambaragalla                 | Bambaragalla          | Kelu.        |
| V ttapottai                | .. Watapota Y133         | Rat.    | Wang Kadu                    | Bon Accord CM         |              |
| Vavinawatte                | .. Wavinna               | Wat.    | Wanapotumuka-<br>lana        | Wye                   | ... Keln.    |
| Vawatta                    | .. Debedde               | Bad,    | Wandarana-<br>kande          | Woodthorpe<br>C275    | ... W at.    |
| V twlugala                 | .. Ratmehera,            | Gall.   | Wangie Oya                   | Wangle Oya            | ... Dim.     |
| V eangolla,                | .. Leangawella           | Matu,   | Malty T. ...                 | D124                  | ... Dim.     |
| V Bdd ana alai             | .. Weddemulla<br>D250    | Ram.    | Waradumuni                   | Waradaminie ...       | Mat.N        |
| V :alihena                 | Comillah                 | Vey,    | Warakalanda                  | Waragalanda<br>C391   | ... Knuk.    |
| V elan a                   | Velana 0357              | Mat.S,  | Warakastenne                 | Ravenswood ...        | Wat.         |
| do                         | Wallsend                 | Mat.S,  | Warakal                      | V incit Z40           | Keln.        |
| V elankoly                 | Belungala                | Ala.    | do                           | Waharaka Z10          | Keln.        |
| V elan giponni             | Blinkbonnie<br>0142      | Dik,    | Warakawella                  | Jak-Tree Hill<br>C225 | ... Kad.     |
| Velgoda                    | Belmont                  | Kur.    | Warapalana                   | Eilandhu              | ... Han.     |
| Velikande                  | • Gasnawa Z125...        | Keg     | Warnagodde                   | Anniewatte            | .. Pus.      |
| Vellera Kadu               | Galapitikanda<br>W117    | Bad.    | Watupitiya                   | Koragahakelle         | Rat.         |
| Vellama T.                 | N arootia                |         | Watt agodde                  |                       |              |
| Vellekandy                 | Vellehinda 2128          | Keln.   | Puthumalai                   | Haloya C474 ...       | Nil.         |
| Tellemalle                 | Vellekelle               | Dim.    | Wattagolli                   | Gavatenne C368        | W at.        |
| Velliemallie               | Wykelands                | Wat.    | do                           | Burnside C535...      | Ran.         |
| Valli Malai                | S. Helen's 0411          | Ala     | Wattakkawatta                | Josnell B125 ...      | Kal.         |
| Vellimale                  | Silver Hill ...          | Nat.VV, | Wattaketty                   | Wattakelle            | Med.         |
| Vellimally                 | S. Sebastian ...         | Hap.    | Wattagolle                   | Deyanewatte ...       | Pas.         |
| Venjagollai                | Venture 0198             | Dik.    | Watteseney                   | Zion Hill             | .. Pos.      |
| V eragolla                 | Avisawella A33           | Keln    | Wattarankande                | S. Fergus Z131        | Keg.         |
| V eragollie                | Bearwell D13 ...         | Dim.    | Wattavana                    | Danzil                | Kur.         |
| V erelegolle               | Galaha Factory<br>0326   | Han.    | Wavinna                      | Wavena E68            | Mat.N        |
| Store                      | Dunally C327 ...         | Han.    | Waulagala                    | Fred's Rube K49       | Gall.        |
| V erali gollal             | Weregalla Z29            | Keln.   | Wawakollai                   | Sti nsford Z3R        | Keln-        |
| Veralugollai               |                          |         | swap itiya                   | Darlington            | Pus.         |



S. &amp; T. Na mes. English Names.

S. &amp; T. Names. I English Names.

W4

|                    |                    |        |                                 |                  |         |
|--------------------|--------------------|--------|---------------------------------|------------------|---------|
| Wayvellie          | Waverley 0140      | Dint   | Wikill T.                       | Wikiliya         | Hal.    |
| Wedamahatteya T.   | Delgastenne        | Pus.   | Wilpiti<br>Wilson Dorai<br>Mane | Wilpita Mll      | Mat.    |
| Welipatanehen-yaya | Thalgashena        | Kal.   | Wisaratenne                     | Hythe            | Tie L.  |
| Weewarugoda        | Weewarugoda ...    | Gall   | Wisidahewatta                   | Wiharatenne      | Hap.    |
| Weligalla          | Tipperary Op....   | Gala.  | Withean                         | Asoka Y3 ...     | Rat.    |
| Welagedara         | Shakerley R6 ..    |        | Wright D.P.K.                   | Withdean         | Rein..  |
| Welangai           | Welanga            | Bal.   | do D. Acra T...                 | Devonford C88    | Di k.   |
| Welihinda          | Clovalley          | Rein.  | do D. Acra T                    | Brunswick 0410   | Mao.,   |
| Welihinda          | Matheal Valley     | Rat.   | Pattla Cardn ,                  | Bloomfield ...   | Mae,    |
| Welikane           | Gonamadittaland    |        | Wright T. ...                   | Merrig E9        | Hun.    |
| do                 | Kekunagahamukalane | Han.   | Writer T. ...                   | Godamuduna       | tag_    |
| Welikanda          | Lantern Hill       | Han.   | Wyley D.T.                      | Gilston          |         |
| do                 | C292               | had.   | Yakambe                         | Clive Land ...   | Gala    |
|                    | Ladbroke Grove     |        | Yalagolla.                      | Yahalakele       | Kal.    |
|                    | 1168               |        | Yalakele                        | Yahalakele Ga,   |         |
| Wellimale          | Harewood           | wat    | allangowrie                     | Ellangowan       | R ak.   |
| Welimanne          | Rahina Z204 ...    | Keg    | Yalukamam                       | Craingilt C323   | Mat-Si. |
| Welipatanehen-yaya | Thalgashena        | Kal.   | Yalumalley                      | Cry Group        |         |
| Welipiti           | Welipitiya         | Mad.   | Yangollai                       | W163             | Pas.    |
| Wellai Oya         | Vellai Oya C199    | Dik.L  | Yatanella                       | Yahangala        | Med.    |
| Wendurn T.         | Wanduruwe          | hot.   | Yatawara                        | Pleasure         |         |
| Weniwelpitiya      | Godawilhena        | Kal.   | Yatawara                        | Ground           | Keln.   |
| Weregalla          | Padukka 818 ...    | Keln.  | Yatawara                        | Yatawehera       | Kurt.   |
| Weragama           | Weragama           | Kal.   | Yella Arica ...                 | Medahinn a ...   | Bal.    |
| Weralukade         | Somaraterna        | Rak.   | Yelan Kattal T,                 | Meegahatene      | Kur.    |
| Weregamme          | Wiharegama E77     | Mat.E. | Yelariessie                     | El Teb W184 ...  | Pas.    |
| Wevakollai         | Wevekelle C237     |        | Yellamalle                      | Ellamulle D175   | Mate.   |
| Wevetenne          | Wevetenne          | Med.   | Yelamalai                       | Yelammallai      |         |
| Wewala             | Weyvelhen a, ...   | Bad.   | Yeliwathaore                    | New Forest ...   | Mad,    |
| Wewathannai        | Wewatenne W127     | Hap.   | Yellangowrie                    | Ellangowan       | Bak.-   |
| Wewekole           | Weywelkull a ...   | Bad.   | Yellathalaie                    | Elladalna W83    | Bali    |
| Whyste Haputale    | West Haputale      | Ha'W.  | Yel lebodde                     | Helbodde D233... | Pita'   |
| Wijeria            | W32                | Rak.   | Yellewathu Acre                 | Hamilton         | Mas;    |
|                    | Lankaberiya        | Rak.   | Yeti Acre                       | Dangan E17 ...   | Kat.,IM |
|                    |                    |        | Yerunuraker                     | Hargrove C433... | Mae.    |
|                    |                    |        | YettipolaY                      | Rajawatte        | Bat.    |

**WILLS'S  
CAPSTAN  
NAVY CUT  
CIGARETTES**



*They're  
blended better*



*W. D. & H. O. Wills.*  
**BRISTOL & LONDON.**





**GOLDEN RULE SERVICE**

**AT YOUR DISPOSAL**

**A. F. RAYMOND & CO.**

**FUNERAL DIRECTORS**

**TO**

**HIS MAJESTY'S**

**NAVY-ARMY-AIR FORCE**

*MEMBER—*

NATIONAL SELECTED MORTICIANS, u.s.\  
BRITISH INSTITUTE OF EMBALMERS, LoNn.  
ORDER OF THE GOLDEN RULE, LoND,

**RAYMOND FUNERALS COST LESS**

*OUR ENDEAVOUR IS TO MAKE EVERY SERVICE*

**"THE PERFECT TRIBUTE "**

**A. F. RAYMOND & Co.**

**FUNERAL DIRECTORS**

**EMBALMERS**

**MONUMENTAL SCULPTORS**

**FLORISTS**

**AMBULANCE SERVICE**

**KANATTA ROAD, COLOMBO**

**AND AT**

**CASTLE HILL STREET, KANDY**

*'Phones—* **COLOMBO**

**9575**

**9506**

**KANDY**

**116**

**DAY AND NIGHT SERVICE**

# General Directory of Addresses

**THE GENERAL DIRECTORY has been corrected up to the end of April, 1944. In some cases we have anticipated an approaching change of address, but allowance must be made for changes that have taken place while the pages were passing through the Press.**

All communications regarding errors, omissions, additions; etc should be addressed to the Compiler, "Ferguson's Ceylon Directory", Ceylon Observer Office, P.O. Box No. 116, Colombo.

N.B.—In consulting the following list of names there are a few points which must be kept specially in view, in respect of certain names which for one reason or another, have come to acquire different forms if spelling. For instance, we have "Silva" and "SyIvo." "Zilva" and "Zylva" with or without the prefix "de". It is impossible, therefore, to lay down any clear rule; accordingly although the vast majority are spelled as "De Silva", yet there are some "Si!vas" and one or two other forms. If, the name sought for is not found under "De," "S" and "Z" must be tried. The same applies to several other Ceylonese and other Asiatic names. One person will write "Peiris," or "Pieris," another "Penis," and "Pereira," another "Perera." So with "Alwis" and "Alvis," the former used often with the prefix "de," while "Goonewardene," "Gooneratne," "Goonesekera" and "Mooonesinho," are written as "Gunawardano," "Gunaratna," "Gunasekara," and "Munasinha" respectively, according to spellings adopted, or even, perhaps, according to "the taste and fancy of the speller." The letters C, G and K are often interchangeable. Keeping these hints in view, however, there ought not to be much difficulty in finding the names and addresses of Ceylonese who have names which are spelt variously.

## ABBREVIATIONS

An explanation of the contractions attached to some of the names; may be necessary—"B.A.," "F.R.S.," "F.R.G.S.," "RD.," "LP.," "R.E.," "R..A.," "C.E.," of course, require no elucidation; but it may be necessary to state that the letters :—

- 1.A.B.T. stand for ... Associate of the Book-keepers Institute of Australia  
... Associate of the Incorporated Society of Auctioneers  
and Landed Property Agents
- A.C.A. Member of the Institute of Chartered Accountants in  
England and Wales
- A.C.A.C. Associate of the Colonial Agricultural College  
Associate of the City and Guilds of London Institute
- A.D.C. Aid-de-Camp
- A.A.A. Associate of the Faculty of Actuaries
- A.P.C. Air Force Cross
- A.G.A. Assistant Government Agent

|                  |   |
|------------------|---|
| A.I.O.           | Associate of the Institute of Commerce                                  |
| A.I.C.K.         | Associate of the Institute of Civil Engineers                           |
| A.I.O.T.A.       | Associate of the Imperial College of Tropical<br>Agriculture            |
| A.CREM.          | Associate of the Institute of Chemistry                                 |
| A.C.W.A.         | Associate of the Costs and Works Accountants                            |
| A.C.B.A.         | Associate of the Corporation of Registered Accountants<br>and Auditors  |
| A.H.W.C.         | Associate of the Heriot Watt College (Edinburgh)                        |
| A.I.C.           | Associate of the Institute of Chemistry                                 |
| A.I.S.A.N.E.     | Associate of the Institution of Sanitary Engineers                      |
| A.M.             | Associate of the London Association of Accountants                      |
| A.M.             | Albert Medal  |
| A.M.I.C.Z.       | Associate Member of the Institute of Civil Engineers                    |
| A.H.I.E.T.       | Associate Member of the Institute of Electrical Engineers               |
|                  | Associate Member of the Institute of Engineering<br>Technology          |
|                  | Associate Member of the Institute of Mechanical Engi-<br>neer.          |
| A.W.INST P.      | Associate Member of the Institute of Patentees                          |
| H.T.             | Associate Member of the Institute of Motor Trade                        |
| A.51.I.S.E.      | Associate Member of the Institute of Sanitary Engineers                 |
| A.M.I. STRUCT B. | Associate Member of the Institute of Structural Engi-<br>neers          |
|                  | Associate Member of the Institute of Naval Architects                   |
|                  | Associate Member of the Institute of Technical Engi-<br>neers           |
| A.M.I.R.E.       | Associate Member of the Institute of Radio Engineers                    |
| A.M.I.W.B.       | Associate Member of the Institute of Water Works<br>Engineers           |
| A.H.K.B.C.       | Associate Member of the King's Engineering College                      |
| A.T.C.           | ... Academic Member of the Trinity College of Music<br>London           |
|                  | ... Associate Member of the Technological Institute of<br>Great Britain |
| A.P.S.G.         | ... Associate of the Philosophical Society of Great Britain             |
| A.R.A.           | ... Associate of the Royal Academy                                      |
| R.A.C.           | ... Associate of the Royal Agricultural College                         |
| A.R.A.M.         | ... Associate of the Royal Academy of Music                             |
| A.B.C.8.         | ... Academical Rank of Civil Engineers                                  |
| A.R.C.M.         | ... Associate of the Royal College of Music                             |
| A.R.C.O.         | ... Associate of the Royal College of Organists                         |
| A.R.O.8.         | ... Associate of the Royal College of Science                           |
| A.R.D.S.         | ... Associate of the Royal Drawing Society                              |
| A.R.I.B.A.       | ... Associate of the Royal Institute of British Architects              |
| A.N.8.A.         | Associate of the Royal Scottish Academy                                 |
| A.18.8.5.N.I.    | ... Associate of the Royal Sanitary Institute                           |
| A.R.S.M.         | ... Associate of the Royal School of Mines                              |
| A.S.A.11.        | Associate of the Society of Art Masters                                 |
| A.8.A.5          | ... Associate of the Association of Accountants k Auditors              |
| A.S.C            | ... Army Service Corps  |
| A.S.P.           | ... Assistant Superintendent of Police                                  |
| A.S.S.           | ... Assistant Superintendent of Surveys                                 |
| ASSOC. I.D.I.    | Associate of the Imperial Dairy Institute                               |
| A.T.C.L.         | ... Associate of the Trinity College of Music of London                 |
| A.T.I.I.         | ... Associate of the Incorporated Institute of Taxation                 |
| R.C.D.           | ... Bennet College Diploma  |
| B.C.L.           | ... Bachelor of Civil Law   |
| H. cost          | ... Bachelor of Commerce  |
| B.D.             | Bachelor of Divinity  |
| B.D.S.           | ... Bachelor of Dental Surgery  |
|                  | ... Bachelor of Medicine  |
| B.M.             | Bene Merenti (Papal Decoration)   |
| A.M.S.           | Baptist Missionary Society  |
| B s.             | Bachelor of Surgery   |

|              |   |
|--------------|---|
| 13.8C.       | Bachelor of Science   |
| BT.          | Baronet   |
| C.A.A.       | Central Association of Accountants  |
| C.L.A.A.     | Ceylon Amateur Athletic Association   |
| c.A.         | Chartered Accountant of one of the three bodies of<br>Chartered Accountants in Scotland |
| C.A.D.C.     | Colombo Amateur Dramatic Club   |
| CANTA B.     | Of Cambridge  |
| C.B.         | Companion of the Bath   |
| C.C.B.       | Ceylon Cadet Battalion  |
|              | Ceylon Branch of the British Medical Association  |
| C.B.E.       | Commander of the British Empire   |
| C.C.         | Croix Civigne Belgium   |
| C.c.s.       | Ceylon Civil Service  |
| C.D.A.       | Chevalier du Dragon d'Annam   |
| C.D.A.       | College Diploma Agriculture   |
| C.D.C.       | Croix-de-Chevalier  |
| C.DB.C.I.    | Cavaliere della Corona d'Italia   |
| C.D.P.       | Ceylon Defence Force  |
| C.D.E.G.     | Croix de Guerre   |
| C. DE LA C.  | Chevalier de l'Ordre de la Couronne   |
| Ca/.         | Civil Engineer  |
| M.O.         | Ceylon Electrical and Mechanical Corps  |
| C.G.A.       | Ceylon Garrison Artillery   |
| C.G.R.       | Ceylon Government Railway   |
| CH.B.        | Bachelor of Surgery   |
|              | Criminal Investigation Department   |
| C.I.E.       | Companion of the Most Eminent Order of the Indian<br>Empire                             |
| S. I.S.A.    | Chartered Institute of Secretaries and Incorporate<br>Secretaries Association           |
| c.&H.        | Chevalier of the Legion of Honour of France   |
| C.L.I.       | Ceylon Light Infantry   |
| c.t.s. T.M.  | Certificate of London School of Tropical Medicine                                       |
| C.M.         | Chirurgias Magister, or Master of Surgery   |
| C.M.C.       | Ceylon Medical Corps  |
| C.M.G.       | Companion of the Order of St. Michael and St. George                                    |
| C.M.S.       | Church Missionary Society   |
| C.N.A.M.     | Colonial Nursing Association Medal  |
| C.O.         | Commanding Officer  |
| C.O.C.L.     | Cavalier of the Order of the Crown of Italy   |
| C.C.H.       | Chevalier of the Order of King George I.  |
| C.F. R.O.    | Ceylon Planters' Rifle Corps  |
| C.R.V.O.     | Commander of the Royal Victorian Order  |
| C.B. dL T.C. | Ceylon Supply and Transport Corps   |
| C.T.O.       | Central Telegraph Office  |
| C.9.O.       | Commander of the Royal Victorian Order  |
| D. ARCH.     | Diploma in Architecture   |
| D.B.E.       | Dame Commander of the British Empire  |
| D.C.         | Dames Commander   |
| D.C.A.       | Diploma in Journalism of the College of Authorship<br>(London)                          |
| D.C.O.       | Diploma of the College of Optics  |
| P.D.         | Doctor of Divinity  |
| D.D.S.       | Doctor of Dental Surgery  |
| D.E.         | District Engineer or Diploma of Education   |
| D.G.M.       | District Grandmaster of Freemasons  |
| D.I.C.       | Diploma of the Imperial College (London)  |
| D.I.E.       | Diploma of the Institute of Engineering   |
| DIP. AGR.    | Diploma in Agriculture  |
| DIP. HORT.   | Diploma in Horticulture   |
| D. LITT.     | Doctor of Letters   |
| D.M.         | Diploma in Midwifery  |
| D.M.A.       | District Medical Assistant  |

|                           |   |
|---------------------------|---|
| D. P.A. C.                | ... District Medical Officer  |
| D.P.H.                    | ... Diploma of Poona Agricultural College                                     |
| D.PH.                     | ... Diploma in Public Health  |
| D.P.151.                  | ... Doctor of Philosophy  |
| D. PH ARM.                | ... Diploma of Psychological Medicine   |
| <b>D.P.W.</b>             | Director of Public Works  |
| <b>D.R.C.</b>             | District Road Committee   |
| <b>MSC</b>                | Doctor of Science   |
| <b>D.S.C.</b>             | Distinguished Service Cross   |
| <b>D.S.N.</b>             | Distinguished Service Medal   |
| <b>D.S.O.</b>             | Distinguished Service Order   |
| <b>D.T.M.</b>             | Diploma of Tropical Medicine  |
| <b>D.T.H. &amp; H.</b>    | ... Diploma of Tropical Medicine and Hygiene                                  |
| <b>D.V.H.</b>             | ... Diploma in Veterinary Hygiene   |
| <b>P.P.M. &amp; e..s,</b> | ... Fellow of Federal Medical and Allied Services, London                     |
| <b>P.A.I.</b>             | ... Fellow of the Auctioneers' Institute                                      |
| <b>P.A.B.I.</b>           | ... Fellow of the Book-keepers Institute of Australasia                       |
| <b>F.B.A.S.</b>           | ... Fellow of the British Association of Secretaries                          |
|                           | ... Fellow of the Institute of Chartered Accountants bi-<br>England and Wales |
| <b>P.C.A.B.</b>           | ... Fellow of the Certified Auditors Society                                  |
|                           | ... Fellow of Cooper's Hill<br>French Croix Militaire                         |
| <b>P.C.R.A.</b>           | ... Fellow of the Corporate Registered Accountants                            |
| <b>P.C.S.</b>             | ... Fellow of the Chemical Society  |
| <b>F.C.S.S.</b>           | ... Fellow of the Cost & Statistical Society                                  |
| <b>11.O.W.A.</b>          | ... Fellow of the Institute of Costs & Works Accountants                      |
| <b>Y.E.S.</b>             | ... Fellow of the Entomological Society                                       |
| <b>P.s.s.</b>             | ... Fellow of the Ethnological Society  |
| <b>P.P.P.S.</b>           | Fellow of the Royal Faculty of Physicians and Snr.<br>geons, Glasgow          |
| <b>r.r.ac.</b>            | ... Fellow of the Faculty of Science, London                                  |
| <b>F.G.S.</b>             | ... Fellow of the Geological Society  |
| <b>F.H.B.</b>             | ... Fellow of the Horticultural Society                                       |
| <b>F.I.A.</b>             | ... Fellow of the Institute of Actuaries                                      |
| <b>F.I.A.U.</b>           | Fellow of the Institute of Auctioneers of United<br>Kingdom                   |
| <b>F.I.B.</b>             | ... Fellow of the Institute of Book-keepers                                   |
| <b>r.c.</b>               | ... Fellow of the Institute of Commerce                                       |
| <b>P.I.CH.</b>            | ... Fellow of the Institute of Chemistry                                      |
|                           | ... Fellow of the Institute of Motor Trade                                    |
| <b>F.I.M.T. &amp; A.</b>  | ... Fellow of the Institute of Municipal Treasurers and<br>Accountants        |
| <b>F.I.N.S.</b>           | ... Friend-in-Need Society  |
| <b>P.I.O.</b>             | ... Fellow of the Institute of Ophthalmic Opticians                           |
| <b>P. INST. P.</b>        | Fellow of the Institute of Patenters  |
|                           | ... Fellow of the Incorporated Phonographic Society                           |
| <b>P.I.S.R.</b>           | ... Fellow of the Institute of Sanitary Engineers                             |
| <i>pa.r.</i>              | ... Fellow of the Institute of Journalists                                    |
| <b>M.K.Q.C.P.</b>         | Fellow of King's and Queen's College of Physicians                            |
|                           | Fellow of the London Association of Accountants                               |
| <b>F.L.A.</b>             | Fellow of the Librarians Association of Great Britain                         |
| <b>P.I.S.L.</b>           | ... Fellow of the Linnean Society of London                                   |
| <b>F.N.B.A.</b>           | ... Fellow of the North British Academy of Arts                               |
|                           | ... Fellow of the National Federation of Accountants                          |
| <b>F.P.S.</b>             | ... Fellow of the Philological Society  |
| <b>P.P.C.I.</b>           | Fellow of Pitman's Commercial Institute                                       |
|                           | ... Fellow of the Royal Astronomical Society                                  |
| <b>F.R.C.O.</b>           | ... Fellow of the Royal College of Organists                                  |

|                        |   |
|------------------------|---|
| <b>F.R.C.P.</b>        | ... Fellow of the Royal College of Physicians               |
| <b>F.R.C.S.</b>        | ... Fellow of the Royal College of Surgeons                 |
| <b>F.R.C.S.1.</b>      | ... Fellow of the Royal College of Surgeons of Ireland      |
| <b>F.H.C.V.S.</b>      | Fellow of the Royal College of Veterinary Surgeons          |
| <b>F.R.E.S.</b>        | Fellow at the Royal Empire Society                          |
| <b>F.R.G.S.A.</b>      | ... Fellow of the Royal Geographical Society of Australasia |
| <b>F.R.HIST.S.</b>     | ... Fellow of the Royal Historical Society                  |
| <b>P.R.H.S.</b>        | ... Fellow of the Royal Horticultural Society               |
| <b>Y.R.I.B.A.</b>      | ... Fellow of the Institute of British Architects           |
| <b>F.R.I.P.H.</b>      | ... Fellow of the Royal Institute of Public Health          |
| <b>F.R.MICT 8.</b>     | ... Fellow of the Royal Meteorological Society              |
| <b>1.R.P.S.</b>        | ... Fellow of the Royal Physical Society                    |
| <b>F.R.S.</b>          | ... Fellow of the Royal Society                             |
| <b>Y.R.S.E</b>         | ... Fellow of the Royal Society of Edinburgh                |
| <b>F.R.S.I.</b>        | ... Fellow of the Royal Sanitary Institute                  |
| <b>F.R.S.S.</b>        | ... Fellow of the Royal Statistical Society                 |
| <b>R.S.M.</b>          | Fellow of the Royal Society of Medicine                     |
|                        | ... Fellow of the Royal Society of Tropical Medicine        |
| <b>7.8.A.</b>          | ... Fellow of the Society of Antiquaries                    |
| <b>P.S.A.</b>          | Fellow of the Society of Architects                         |
| <b>F.s.arts</b>        | Fellow of the Society of Arts                               |
| <b>F.S.A.A..</b>       | ... Fellow of the Society of Accountants and Auditors       |
| <b>F.8.D.S.</b>        | ... Fellow of the Sloan-Duployan Shorthand Society          |
| <b>F.S.I.</b>          | ... Fellow of the Surveyors' Institute                      |
| <b>F.S.8.</b>          | ... Fellow of the Statistical Society                       |
| <b>F.Z.S.</b>          | ... Fellow of the Zoological Society                        |
|                        | ... Government Agent  |
|                        | Grand Cross of the British Empire                           |
| <b>G.R.V.C.</b>        | Graduate of the Bombay Veterinary College                   |
| <b>O. RENGL. TX,</b>   | ... Graduate of the Bengal Veterinary College               |
| <b>G.C.B.</b>          | ... Grand Cross of the Bath                                 |
| <b>G.C.I.</b>          | ... Grand Commander of the Order of the Indian Empire       |
| <b>O.C.L.11.</b>       | ... Grand Cross of the Legion of Honour of France           |
| <b>O.C.M.O.</b>        | Grand Cross of St. Michael and St. George                   |
|                        | ... Grand Commander of the Star of India                    |
|                        | ... Grand Cross of the Victorian Order                      |
| <b>O.L.S.T.M.</b>      | ... Graduate of London School of Tropical Medicine          |
| <b>G.O.C.</b>          | ... General Officer Commanding                              |
| <b>G.P.O.</b>          | ... General Post Office                                     |
| <b>41.8.0.</b>         | ... General Staff Officer                                   |
| <b>O.T.S.S.,</b>       | ... Government Technical School of Science                  |
|                        | ... Graduate of Veterinary Science                          |
| <b>H.M.S.</b>          | ... His or Her Majesty's Ship (or Service)                  |
| <b>I.C.A.</b>          | ... Institute of Chartered Accountants                      |
| <b>I.O.8.</b>          | ... Indian Civil Service                                    |
| <b>I.D.D</b>           | ... Indian Dairy Diploma                                    |
| <b>I.G.P.</b>          | ... Inspector-General of Police                             |
| <b>I.M.D.</b>          | ... Indian Medical Department                               |
| <b>1.15.8.</b>         | ... Indian Medical Service                                  |
| <b>I.H.T. &amp; A.</b> | ... Institute of Municipal Treasurers and Accountants       |
| <b>1.8.0.</b>          | ... Imperial Service Order                                  |
| <b>I.8.M.V.</b>        | ... Italian Silver Medal for Military Valour                |
| <b>J.M.O.</b>          | ... Judicial Medical Officer                                |
| <b>J.P., U.M.</b>      | ... Justice of the Peace and Unofficial Magistrate          |
|                        | ... Knight Commander of the British Empire                  |
| <b>S.C.</b>            | ... King's Counsel  |
| <b>R.C.B.</b>          | ... Knight Commander of the Distinguished Order of the Bath |
| <b>H.C.I.Z.</b>        | ... Knight Commander of the Order of the Indian Empire      |
| <b>1C.C.M.G.</b>       | ... Knight Commander of St. Michael and St. George          |

## ABBREVIATIONS

|                       |   |
|-----------------------|---|
|                       | •• Knight Chevalier of (Papal) Order of St. Sylvester   |
| B.C.13.1.             | •• Knight Commander of the St it of India   |
| R.C.V.O.              | • Knight Commander of the Royal Victorian Order<br>Knight of the Garter   |
| .O.C.                 | • Knight Grand Cross  |
| .O.O. J.              | •• Knight Grand Commander<br>X light Wand,;ommander of the Order of St. Gregor<br>the Great   |
| .I.M.                 | • Kaiser-i-Hind Medal   |
| K.L.H.                | •• Knight of the Legion of Honour of France   |
| ET.                   | Knight  |
| L.A.A.                | London Association of Accountants   |
| L.C.M.                | La Croix Militaire  |
| L.D.S.                | Licentiate of Dental Surgery  |
| L.O                   | Low Country Products Association (Glasgow   |
| L.P.P. & s. Glas.)... | Licentiate of the Faculty of Physicians and Surgeon   |
| L.B.                  | ... Legion of Honour of France  |
| LL.B.                 | Bachelor of Laws  |
| LL.D.                 | Doctor of Laws  |
| LI TT.D.              | Doctor of Letters   |
| LL. M.                | M aster of Laws   |
| L.M.                  | ... Master of Laws  |
| M. B.                 | ... Bachelor of Medicine  |
| L. M.S.B.C.           | Licentiate of Medicine and Surgery of Bengal College  |
| L.BLS. (Ceylon) ' .   | Licentiate of Medicine and Surgery of the Ceylon Med<br>cal College   |
| L.R.C.P.              | Licentiate of the Royal College of Physicians   |
| L.R.O .8.             | Licentiate of the Royal College of Surgeons   |
| L.T.C.L.              | Licentiate of the Trinity College of Music, London  |
| M -ART.&              | Member of the Astronomical Society  |
| M.B.                  | Bachelor of Medicine  |
| M.B.Z.                | Member of the Order of the British Empire   |
| at. B .T.             | Member' of the Association of Book-keeping Teachers of<br>England   |
| M.C.                  | Military Cross  |
| M .C.B.B.             | Member of the Commanders of the Order of the Britil<br>Empire   |
| M.C.B. R. A.B.        | Member of the Ceylon Branch of the Royal Asiatic<br>Society<br>Member of the Council of the reylou Medical College<br>Member of the College of Preceptors |
| arca.                 | Master in Surgery   |
| o.                    | Member of Chartered Society of the Massage anti Medic<br>Gymnastics   |
| M .0014.              | Mister of Commerce  |
| M.D.S.                | Master of Dental Surgery  |
| B.B.                  | Mining Engineer   |
| M.B.A.                | Municipal Engineers' Association  |
| II. B.C.              | Member of the Executive Council'<br>Member of the Grocers' Institute  |
| M.I.A.B               | Member of the Institute of Automobile Engineers   |
| e.I.C.n.              | Member of the Institute of Civil Engineers  |
| m.i.z.E.              | Member of the Institute of Electrical Engineers   |
| M.I.S.S.              | Member of the institution of Engineers and Ship-<br>builders in Scotland  |
| ma.o.c.m*             | Member of the Incorporiated Guild of Church Musicians<br>See M. J.  |
| .I'. J.               |   |
| IL. A.                | Member of the International Law Association   |
| 14.1.M.R.             | Member of the Institute of Locomotive Engineers   |
| fin.LMBCH.Z.          | ... • Member of the Institute of Mechanical Engineers   |



|               |  |
|---------------|--|
| 11.1,11.T.    | Member of the Institute of Motor Trade                       |
| N. INST. P.   | Member of the Institute of Patentees                         |
| N.I.N.A.      | Member of the Institute of Naval Architects                  |
| 11.1.P.S.     | Member of the Incorporated Phonographic Society              |
| M. INST. W.   | Member of the Institute of Welding                           |
| 11.1.W.W.11.  | Member of the Institute of Water Works Engineers             |
| 11.1.8.A.     | Member of the Incorporated Society of Authors                |
|               | Member of the Institute of Journalists                       |
| 11-L.A.A.     | Member of the London Association of Accountants              |
| 11.1..A.U.K.  | Member of the Library Association of the United Kingdom      |
| ELLE.         | Mademoiselle (Miss)  |
| K.X.          | Military Medal for Conspicuous Bravery                       |
| INC.          | Member of the Municipal Council                              |
| 11.P.I.B.     | Member of the Phonetic Institute of Bath                     |
| 1119314.      | Monsignor  |
| 11.N.A.O.     | Member of the National Association of Opticians              |
| II.O.C.R.     | Member of the Order of the Companion of Honour               |
| N.O.14.       | Medical Officer of Health                                    |
| ii.O.X.       | Member of the Order of Merit [and Ireland                    |
| X.O.S.        | Member of Optbalmclogical Society of Great Britain           |
| K.P.H.        | Master of Public Health                                      |
| 11.P.R.O.     | Member of the Provincial Road Committee                      |
| N.P.S.        | Member of the Philological Society                           |
| K.P.S.        | Member of the Pharmaceutical Society                         |
| 11.11.A.O.    | Member of the Royal Agricultural College                     |
| 11.S.A.S.     | Member of the Royal Asiatic Society                          |
| 11.R.C.O.     | Member of the Royal College il Organists                     |
| K.R.C.P.      | Member of the Royal College of Physicians                    |
| 11.R.C.S.     | Member of the Royal College of Surgeons                      |
| X.B.C.V.S..   | Member of the Royal College of Veterinary Surgeons           |
| Y.R.D.S.      | Member of the Royal Drawing Society of London                |
| 11.11.1.P.14. | Member of the Royal Institute of Public Health               |
| 11.R.S.A.     | Member of the Royal Society of Arts                          |
| X.R.S.I.      | Member of the Royal Sanitary Institute                       |
|               | Member of the Royal Society of Teachers                      |
| CSC.          | Master of Science  |
| M.S.A.        | Member of the Society of Architects                          |
| 18.8.13.A.    | Member of the Society of Biblical Archaeology                |
| 11.8.C.       | Member of the State Council                                  |
| K.B.R.        | Member of the Society of Engineers E (Wye)                   |
| N.S.E.A.C.    | Member of the South-Eastern Agricultural Collège             |
| 'Lisa.        | Member of the Sanitary Institute                             |
|               | Member of the South Wales Institute of Engineers             |
| X118 B.       | Bachelor of Music  |
| x.v. o.       | Member of the Royal Victorian Order                          |
| V.D.D.        | National Diploma (Animal Husbandry and Dairying)             |
| x.e.          | Notary Public  |
| oxen.         | Of Oxford  |
| o.A.          | Office Assistant   |
| 0.138.        | Officer of the Order of the British Empire                   |
| 0.H.11.13.    | On His or Her Majesty's Service                              |
| 0.L..11.      | Officer of the Legion of Honour of France                    |
| 0*x.          | Order of Merit   |
|               | Oblate of Mary Immaculate                                    |
| .0.11.B.      | Officer of the Order of the King of the Belgians             |
| .s.s.         | Order of the Rising Sun of Japan                             |
|               | Order of St. Benedict  |
| .A.9.I.       | Professional Associate of the Surveyors' Institution, London |
| a.            | Privy Council  |
| .s.           | Provincial Engineer  |
| h. D.         | Doctor of Philosophy   |
| ..f.          | Puisne Justice   |

|            |  |
|------------|--|
| P.M.O.     | Postmaster-General   |
| P.R.C.     | Provincial Road Committee  |
| P.O.BOX.   | Post Office Box  |
| PJ. ARAMS. | Member of the Pharmaceutical Society of Great Britain  |
| P.W.D.     | Public Works Department  |
|            | Queen Alexandra Military Nursing Service   |
| QV-14*     | Queen Victoria Medal   |
| E.A.       | Royal Academician of Royal Artillery   |
|            | Royal Army Medical Corps   |
|            | Royal Army Service Corps   |
| R.D.       | Royal Naval Reserve Decoration   |
| &P.A.      | Royal Field Artillery  |
|            | Royal Horse Artillery  |
|            | Royal Humane Society's Medal for Courageous Action<br>(Life Saving)  |
| E.1.11.A.  | ... Royal Institute of British Architects  |
|            | Royal Indian Marine  |
| R.M.       | Ratamahatmaya, a native Kandyan Title equivalent to<br>Mudaliyar in the Low-country and to Lord-Lieutenant<br>of a county in Great Britain |
| R.         | Royal Marine Life Infantry   |
| R.N.       | Royal Navy   |
| R.N.R.     | Royal Naval Reserve  |
| R.O.       | Receiving (Post) Office  |
| R.R.C.     | Royal Red Cross of Zeal and Devotion   |
| R.V.O.     | Royal Victorian Order  |
|            | Regimental Sergeant-Major Instructor   |
| s.c.       | Silver Cross (Scout Decoration) for Saving Life  |
| S.P.A.I.   | Senior Fellow of the International Accountants Institute   |
| R.I.A.A.   | Society of Incorporated Accountants and Auditors   |
| S.J.       | Society of Jesus (Jesuits)   |
| S.P.C.A.   | Society for the Prevention of Cruelty to Animals   |
| B.P.C.K.   | Society for Promoting Christian Knowledge  |
| S.P.O.     | Society for the Propagation of the Gospel  |
| s.s.       | Superintendent of Surveys  |
| s.w..      | Silver Wolf (Decoration) of Boy Scouts for exceptionally<br>valuable work  |
| T.A.       | Telegraphic Address  |
| T.D.       | Territorial Decoration   |
| T.P.       | Telephone Number   |
| mita.      | Unofficial Magistrate  |
| U.S.I3.A.  | United Services Boxing Association   |
| u.c.       | Urban Council  |
| v.c.       | Victoria Cross for Valour  |
|            | Volunteer (Colonial Auxiliary Forces) Officers' Deco-<br>ration  |
| V.O.       | Vicar-General  |
| V, L.M.    | Volunteer (Colonial Auxiliary Forces) Long Service<br>Medal  |
| W.C.T.     | Women's Christian Temperance Union   |
|            | Wesleyan (Methodist) Missionary Society  |
|            | War Service Badge  |
|            | Young Men's Buddhist Association   |
|            | Young Men's Christian Association  |
| T.W.C.A.   | Young Women's Christian Association  |
|            | Zoological Society   |

# ADDRESSES

# A

## Harrisons & Crosfield, Ltd. *for Estate Supplies.*

- ABAYAKOON, MUDLR, A. C. P.; Rayigam Korale, .1, P., U.M., "Korale Walauwa." Horstas.
- ABAYAKOON, H. V. F.; Addnl. Deputy Fiscal, Matara.
- ABAYAKOON, W. E.; Advocate, Law Library, Colombo.
- ABAYEKOON, W. F.; Asst. Secy., Ceylon Boy Scouts Association, Galle Face Lake Rd., Cblombo. T.P. 5131.
- ABAYARATNA, C. A.; Supdt., Silverdale Group, Dodangoda; Propy. Planter, The Walau,wa. Madampe, N.W.P.
- ABAYARATNA, G. D. A.: B.A. (Lond.), Principal, Vidyarthi College, Kandy.
- ABAYARATNA, J. A.; "Asoka Walauwa". Gettuwana, Kurunegala.
- ABAYARATNA, PERCIVAL V - ; "Asoka Walauwa", Gettuwana, Kurunegala.
- ABAYASEKARA, D. C. E.; Supdt. of Excise, Chilaw.
- ABAYASEKARA, D. C. E. P.; L.M.S. (Cey.), Govt. Hospitel, Kitulgala.
- ABAYASEKARA, **D. R. E. P.**; C.C.S. O.A., The Kacricheri, Badulla,
- ABAYASEKARA, D. S. L. P.: Advocate, Law Library, Colombo.
- ABAYASEKARA, E. A.; Chief Sinhalese Translator Mudaliyar to Government, Education Office, Colombo; 105, Hill Street, Dehiwala.
- ABAYASEKARA, E. E. C.; B. Com. (Lond.), Asst. Secy., The Associated Newspapers of Ceylon Ltd., Lake House, Colombo.
- ABAYASEKERA, GEORGE E.; Propctor S.C., 282 (1). Dam St., Hulftsdorp, Colombo; "Asir; Nivesa," Beach Road, Mount Lavinia,
- ABAYAWARDANA, GEO; Secy., H. Don Carolis & Sons Ltd., Colombo. T.P. 4376.
- ABAYAWICKREME, T DE S.; "Anoma," 19/4 de Fonseka Place, Bambalapitiya, Colombo.
- ABDEE, A. J. W.; Asst., Walker & Greig, Ltd., Cblombo.
- ABDEEN, A. C.; Landed Proprietor, and Propy. Planter, "Dorlyn," Dickman's Rd., Colombo.
- ABDEEN, O. Z.; Member, U.C. Proprietor, Deenside Tea Factory, Gampola.
- ABDUL CADER, A.; Partner, A. Mohamed Cassim & Co., 242, Colombo Street, Kandy,
- ABDUL CADER, A. C. M.; Propctor S.C., and N.P. 211, Hulftsdorp, T.P. 3928; 17, Dickman's Rd., Colombo. T.P. 8779.
- ABDUL CADER, M.; Prop., M. Abdul Chder & Co., 16, Ramsay Rd., Colombo. T.P. 3468.
- ABDUL CADER, M.; Merchant, Main St., Galle, T.A. "Cadrstore," Gaffe, T.P. 92,
- ABDUL CADER. MOBIDEEN: Managing Partner, New Olympia Theatre. Colombo. T.P. 3408; and "Golden Horn", 9th Lane. Colpetty, Colombo. T.P. 8459.
- ABDUL CADER, M. B.; B.A., LL.B., Barrister-at-Law, "Villa Feroze", Jefferson Street, Cblombo.
- ABDUL CADER, M. C.; Advocate, Batticaloa,
- ABDUL CADER, M. C. M.; Partner, M. C. Abdul Rahim & Bros., 90, Keyzer St. Colombo, T.P. 4741; "Eglington House", Galle.
- ABDUL CADER, M. B. M.; L.M.S. (Cey.), F.M.O., Aloitiya, Rakwana.
- ABDUL CADER, S. S.; Secy., District Court, Puttalam.

## PERSONAL EFFECTS AND BURGLARY INSURANCE

Consult COMMERCIAL UNION, P.O. Box 84, Colombo.

- ABDUL CAFFOOR, M. L. M.; Mng. Proprietor, Talawitiya Estate, Eheliyagoda.
- ABDUL CAFFOOR, N D. H.; Jeweller and Gem Merchant, Abdul Caffoor Bldg., Church St Fort, T.P. 4723; York Bldgs., Chatham St., Fort, T.A. "Gaffoors", P.O. Box No. 1; and "Icicle Hall," Colpetty, Colombo. T.P. 5023.
- ABDUL CAREEN, N. D. IL: Jeweller and Tobacconist, Prop., The Chromeco Agency, 41, Chatham St.: 191, St. Sebastian Hill, Colombo. T.A. Gameeds.
- ABDUL HAFEEL, 5 M. H.; Proprietor, A. S. Moharnmedo and Sons, 2nd Cross Street, Colombo.
- ABDUL HAMEED, N. M. A. C.; Auctioneer and Broker, Manager Lanka Produce Co., 154, Centre Rd., Mattakuliya, Colombo; Kahata Owita, Ruggahawila, Veyangoda,
- ABDULHUSEIN JAFFERJEE; Merchant, 192 4th Cross St., Colombo. T.P. 4969. TA.: "Thjir",
- ABDUL JABBAR, W. M. Ptnr., Abdul Jabbar & Sons, 194, Prince St., Pettah, T.P. 2427: "Fair Lawn". Station Rd., Wellawatte, Colombo. T.P. 8725.
- ABDUL JALEEL, M, C.; Partner, M. C. Abdul Rahim & Bros., 90 Keyzer St., Colombo.
- ABDUL KUDHOOS, I L. Wholesale Importer of Thread and Paper, 15, Dam St., Cblombo.
- ABDUL MAJID, A, L. M.; Proprietor Majid and Faleel, 244/48 Colombo Street, Kandy. T.P. 133.
- ABDUL BAHAMAN, R. A. C. S. T. M.; Muhandiram, Commissioner for Oaths, Trincomalee St., Kandy.
- ABDUL RAHUMAN. M.** Prop. Planter and Supdt., Jeilany Estate. Walahanduwa.
- ABDUL SAMY, A. H.; 9 and 10, Bristol Bldgs., Colombo,
- ABDURAHMAN, M. S.; No. 1. Third Cross St.; 128, Dematagoda Road, Cblomb.
- ABEL, REV. HENRY, J.; Minister,** All Saints' Church, Pettah; All Saints' Vicarage, 86 Hill Street, Colombo.
- ABEYDEERA, SIMON; Proprietor, Oliver Vere & Co., Colombo.
- ABEYA COONESEKERA, C. L. W.; B.A. (Oxon). Principal, All Saints' College. Galle.
- ABEYAGOONESEKERA, V. IL; A.M. I.S.E., F.F.Sc. (Lond). Partner, Samarakone Bros., 1022, Maradana, Colombo. T.P. 9931.
- ABEYAGOONEWARDENA, A. J. DIAS: Manufacturers' Representative "Abey Lodge," Katuawella, Boralasgamuwa.
- ABEYGOONEWARDENE, D. C.; Proctor, S.O, and Notary, Maba Walauwa, Fort, Gallic,
- ABEYAGOONEWARDENA, DON DAVID; Registrar of Marriages, Uda-bulathgama; Managing Proprietor, The City Drug Stores, Nawalapitiya,
- ABEYGOONEWARDENE, N V.; Propy. Planter. Pannamaga Group, Ihala Kambiya, Galle; Mahe Walauwa, Fort, Galle.
- ABEYAGUNASEKERA, E. W.; "Rajamantri" Walauwa, Rickillagaskada S.O.
- ABEYAGUNAWARDENE, D. S.; L.M. S. (Cey.), L.R.C.P., 12 S. (Edin.), D.T.M., & H. (Lend.), D.M.O., tidapussella.wa.
- ABEYAGUNAWARDENA, E. C.; Proctor, S.C. and N.P.. "Siri-Perakum-Sevena," Iiikkaduwa.
- ABEYAGUNAWARDENA, E. 37, D.; Proctor, S.C. and N.P. Fort, Matara.
- ABEYAGUNAWARDENA, T. C. D.; Licensed Surveyor and Leveller; **Fort, Matara.**
- ABEYAGUNAWARDEN(E, T. F. D.; Proctor S.C. and N.P., Beach Rd..** Molars..
- ABEYGUNWARDENE, MUEIAND1-RAM V. LEO DIAS; F.S.A.C., Licensed Surveyor and Leveller, Valuator and Fiscal's Surveyor. Approved Surveyor, Tea and Rubber Control Depts., Probation Officer, 35, Church Street, Galle; Mampitiya Walawwa, Mampitiya, Galle.
- ABEYAKOON. A.; B.Sc. (Lond.I. Inspector of Mines, Police Park Avenue, Cblombo.
- ABEYEKOON, A. E.; J.P., U.M.. **Member, U.C., Proctor S.C..** **Puttalam.**
- ABEYKOON, MADDUMA B.; President. VT. Samanala, Peradeniya.

WBOVIIMPRIORROIYIRARRIWRIPPIRRANARRIMOV

## TARNAP—The cheapest wood preservative.

COLOMBO GAS & WATER Co., Ltd.

(INCORPORATED IN ENGLAND. THE LIABILITY OF THE MEMBERS IS LIMITED. ■

ii~WftaftaftioftoalioB~B~l~InWorfeag ,BOBBaPPBBt~100.001.01~BWOWBi

- ABEYAKOON, M. W. F.; B.Sc. (Loud.), A.G.A. (Emergency), Am-balangoda.
- ABEYAKOON, W. F.: Chief Clerk, University of Ceylon. Colombo.
- ABEYASENA, D. L.; Proctor S.C. & N.P., "Vijitha," 1st Cross St., Walane, Panadura.
- ABEYNAIKE, REV. C. L.: LA.. (Hons.), S.D. (Lond.). Principal, Christ College, Wattegama.
- ABEYNAIKE, F. V.; L.M.S. (Cey.) D.M.O.. Baddegama.
- ABEYNAIKE, S. Chief Clerk, Baddegama Estate, Baddegama.
- ABEYARATNE, ARTHUR H.: Proctor S.C., Negrls Bldg., Colombo.
- ABEYERATNE, D. E. A.: Hd. Clerk, Division of Entomology, D.M.S.S., Public Health Museum, Baseline Rd., Colombo,
- ABEYRATNE, L. O.: L.M.S. (Cey.). L.R.C.P. and S. (Edin.). L.R.F.P. and S. (Glas.) M.R.C.P. (Edin.). Medical Officer in charge, Lady Havelock Hospital for Women & Children, Colombo; 1000, 3rd Division, Maradana, Colombo. T.P. 9013.
- ABEYRATNE, PERCY W.; Vice-Consul for Greece, Merchant and Manufacturers' Representative, Imperial Bank Bldgs., Fort, Colombo; T.A. "Abbey." T.P. 4516 & 3851.
- ABEYASEKEBA, E. A. S.; Record Keeper. Provincial Registrar's Office, Colombo.
- ABEYESEKERE, J. E. A.; Wasale Walauwa, Kolonnawa Road. Colombo.
- ABEYESEKERE, K. P.: Head Clerk Alma Group, Kandapola.
- ABEYASEKARA, RICHARD; Asst. Master & Librarian, St. Sylvester's College, Kandy, T.P. 96.
- ABEYESEKERE, MUHANDIRAM S. H.: Retired Divl. Suodlt.. Post & Telegraph Dept., The Walauwa, Panadura,
- ABEYESEKERE, STANLEY H.; Proctor S.C. and N.P., Badulla.
- ABEXESEKERE, S. T.; Actg. Ass... Secy., Colombo Port Commission, Colombo.
- ABEYSEKERA, W. B. M.; Proctor S.C., Kalutara.
- ABEYSEKERA, W. D. M.; A.M.I. Mech. E., A.M.I.B.E., M. Inst. Fuel. A.M.I. Loco. E., Assistant Factory Engineer, P.W.D. Govt. Factory, Kolonnawa; 22, Torrington Avenue, Colombo, T.P. 8010.
- ABEYESINHE, C. P. DE A.; Teacher, Royal College, Colombo.
- ABEYESINGHE E. D. I.; Proctor S.C. and N.P. Nuwara Eliya.
- ABEYESINGHE, M. DE A.; Proctor S.C., and N.P., Colombo,
- ABEYSINGHA, R. B.; M.B. B.S. (Cey.), coo D.M.S.S., Colombo.
- ABEYASINGHA, STANLEY G.; L.M.S. (Cey.). Govt. Hospital. Kahawatta.
- ABEYESINGHE, DIAS; (See Dias-Abeyesinghe).
- ABEYSIRIWARDENA D. A.; Kachcheri Mudallyar, liambantota.
- ABEYSIRIWARDANE, K. DE Z.: "Manik", Walitara, Balapitiya.
- ABEYSURIYA, FRED; L. R. C. P. & S. (Edin.). L.R.F.P. & S. (Glas.) L M. (Coombe.) 8, Havelock Place, Galle.
- ABEYASUNDERA, A.; Dist. Audit Examiner, Audit Office, Colombo.
- ABEYESUNDERE, A. C. L.; Proctor, S.C., and N.P., 253, Hulftsdorn: "Visvanthi," Campbell Place, Colombo. T.P. 9408.
- ABEYESUNDERE, AELIAN J.; L.M.S. (Ceylon), L.R.C.P. & S. (Edln.), L.R.F.P. & S. (Glas.), D.T.M.& H. (Lond). Medical Officer, Lady Manning Hospital, Gampaha.
- ABEYESUNDERE, A. W. H.; B.A., (Lond.) Advocate, Asst. Legal Draftsman, Hulftsdorp: "Visvanthi", Campbell Place, Colombo. T.P. 9408.
- ABEYESUNDERE, C. W. M.M.C.. "Tilsit," Kotahena St., Colombo. A.R.P. Hd, Warden, Area 2,
- ABEYESUNDERE, E. P. N.; L.R.C.P. & S. (Edin.), L.R.F.P. & S. (Glas.) LDS.. R.C.S. (Edin.) Dental Surgeon; Surgeries at: Rooms 80 and 81, Bristol Hotel, Colombo. T.P. 3828; Ward Place, T.P. 8377; and Private Hospital. Union Place, Colombo T.P. 4788.

"nft."101.00%.0W40%\*40.1.0%\*.....

**ABDUL JABBAR & SONS FOR PAINTS.**

- ABEYESUNDERE, E. R.; P.R.C.S. (Edin.), L.R.C.P. & S. (Edin.), L.R.F.P. & S. (Glas.). C.T.M. and H. (Loud.), L.M.S. (Cey.), "Visvanthi", Campbell Place, Oalombo. T.P. 9408.
- ABEYESUNDERE, FREDERICK E.; "The Manor," Bagatelle Rd., Colombo; T.P. 8443
- ABEYESUNDERE, F. J. VICTOR; Proctor, S.C. "Villa Lucilla." Galle.
- ABEYESUNDERE, H.T.J.; L.R.C.P. & S. (Edin.), L.R.F.P. & S. (Glas.), D.M.O., Wadduwa,
- ABEYESUNDERE, L. A. J., B. A. (Cantab.) Dip. For. (Cantab.) Dip. Agile. (Poonā), Asst. Conservator of Forests, Kurunegala.
- ABE N DEBA, RIENZI; Planter and Supdt.. "Fred's Ruhe", Baddegama.
- ABEYESUNDERE, TITUS G.J.; Proctor, S.C. and N.P. "Osterly," Kaluwells, Galle.
- ABEYAWARDENA, ABRAHAM; "Abeyasevana," Poddala, Galle.
- ABEYEWARDENE, A. A. S.; Postmaster, China Bay.
- ABEYEWARDENE, A. C.; Proctor S.O & N.P., 235, Hulftsdorp. Colombo; "Maha Mega", Pannipitiya.
- ABEYAWARDENE, A. CLIVE; Proctor S.C. and N.P., 134, Hulftsdorp, Colombo.
- ABEYAWARDENA, A. L.; L. M. S., (Ceylon), M.R.C.S. (Eng.), L.R.C.P. (Loud.), D.P.M., R.C.P. and S. (Eng.), Physician, Mental Hospital, Angoda.
- ABEYEWARDENE A. N.; Proctor S, C. and Notary, Hulftsdorp, Colombo.
- ABEYEWARDENE B. A.; Advertising Asst. The Associated Newspapers of Ceylon Ltd., Lake House. T.P. 5301; and 13, Arthur's Place, Bambalapitiya, Colombo.
- ABEYEWARDENE, C. N. P.; Asst. Supdt., Delta Group, Pussellawa.
- ABEYEWARDENE, C. P. O.; Proctor S.C. and N.P. 132, Hulftsdorp; No 22, 17th Lane A, Bambalapitiya, Colombo.
- ABEYWARDENE, D. F.; B.S.c. (Land.), Asst. Supdt. of Surveys, c/o S O.O., Colombo.
- ABEYAWARDENA, D. H. P.; J.P., Proprietor, Abeywardena & Co. 20. Sainte St., Colombo. T.P. 4612; T. A: "Stowage",
- ABEYEWARDENE, E. N.; Supdt., Cbroline Group, Dandagamawa.
- ABEYEWARDENE, F. A.; Advocate, Galle.
- ABEYEWARDENE A. Proctor 8 C., & N.?, 132, Hulftsdorp, Colombo, T.P. 2569, "Siriyaala", Layard's Rd., Havelock Town. T.P. 5570.
- ABEYEWARDENE MUDLR, H. W.; Extra O.A. (E.j, The Kachcheri, Galle; "Iriston", Mount -Lavinia.
- ABEYAWARDENE, L. 11.; L.R.C.P. & (Edin.), L.R.F.P. & S. (Glas.), c/o D.M.S.S.. Colombo,
- ABEYEWARDENE, M. C.; Advocate, Law Library, Colombo.
- ABEYAWARDANE, P. S. W.; Advocate, Law Library. Colombo,
- ABEYEWICKRAMA, A. I, DE S.; Proctor, S.C., and N.P., Kegalle.
- ABEYEWICKREME, C. E.; Proctor, S.C., and N.P. "Elsmere." Dalawellia, Unawatuna. Galle.
- ABAYAWICKREME, DAVID; B.Sc.. LL.B. (Loud.), Advocate, Law Library, Colombo,
- ABEYWICKRAMA, D. RICHARD; Chief Clerk, C.C., Beruwala
- ABE YWICKREMA, F A.; Advocate, Law Library, Colonibo.
- ABAYAWICKRAMA P. F.; Supervising Officer, C.T.O. Cblombo.
- ABEYAWICKRAME, R.; Asst. Supdt., Hapugahalande Estate, Matale.
- ABEYWICKRAMA, SIMON; M.S.C., Rajagiri, Baddegama, T.P. 66.
- ABEYAWICKRAME, S. C.; 04.. Tyre Controller's Dept., Darley Rd., Colombo.
- ABEYWICKREMA, T.; L.M.S. (Cey.), Medical Officer, Nuwara Eliya.
- ABEYAWIRA, J. D.; C.C.S., Extra O.A., Kialutara.
- ABHAYANAYAKE, D. R, DE S.; Proctor, S.C. and N.P., "Wijithapura," Dutugemunu Street, Pamankada, Wellawatte, Colombo.
- ABHAYARATNA, C. A. L.; Asst., Fentons Ltd., Colombo. T.P. 5182; Maha Walauwa, Kirillapona, Nugegoda.
- ABHAYARATNE O. E. R.; L.M.S. (Cey.), L.R.O P., L.R.C.S. (Edin.), L.R.F.P. and S. (Glas.); D.P.H. (Univ. Edin.); M. P H (Harvard), M. O. H., Kalutara and M.O.H, s Bungalow, Kalutara. T.P. Office. 64. and Bungalow. 9.

## Ceylon TAR for Ceylon Roads.

COLOMBO GAS & WATER Co., Ltd.

INCORPORATED IN ENGLAND. THE LIABILITY OF THE MEMBERS IS LIMITED,)



- ABHAYARATNA, W. P.; B.Sc. (Lond.), Asst. Supdt. of Surveys, c/o S.O.0., Colombo.
- ABIDEEN, I. L. S.; Dir., Collard Ltd., Kandy. T.P. 80.
- ABOBUCKER, S. M.; J.P., Proctor S.C. & N.P., "Shareefa Villa", Moor St., Jaffna.
- ABOOTHAMIR **M M M**; Proctor S.C., Mannar.
- ABRAHAM. REV. C. C. I.; Priest-1n-Charge, Malayalam Mission, Felsingertown, 29. Havelock Road. Colombo.
- ABRAHAM, D. S.; Chief Playground Instructor, Municipality, Colombo.
- ABRAHAM, M, C.; B.Sc. (Manchester.) A.M. Inst. C.E., M, Inst. W.E., Divisional Irrigation Engineer, Batticaloa.
- ABRAHAM, PROSPER: Proctor S.C., & Notary Public, Hultsdorp St., T.P. 4121; "Indrani," Skelton Road, Havelock Town, Colombo.
- ABRAHAM, MRS, R.; School M.O., Education Dept., Colombo.
- ABRAHAM, V.; Organising Secretary, (Colombo), National Insurance Co., Ltd. Victoria Bldg. Norris Road, Colombo.
- ABRAHAM, ADJUT. VINCENT; Probation Officer for the Districts of Panadura & Kalutara; Salvation Army, Galpata, Kalutara.
- ABUBACKER AZEEZ, M.; Proctor S.C., 5, Kandewatte,
- ABUL CASSIM, I. L. M.; Landed Proprietor; Managing Proprietor, Ismail and Sons (Booksellers), Maradana; "Ruthven," 5th Lane, Colpetty, Colombo. T.P. 5074.
- ACARYA ANOMADASSI TISSA THERO, REV.; Ambarukharagama Maha Viharaya, Welitara, Balapitiya.
- ACHCHYA, K. T.; Sericulture Expert, Dept. Commerce and Industries, Colordbo.
- ADAMALY, E. G.; J.P. Merchant and Partner, E. G. Adamaly & Co., 136. 4th Crossst. Pettah. T.P. 4179. "Nandasar." IL Station Ave., Wellawatte, Colombo. T.P. ,8774. Director, State Mortgage Bank.
- ADAMALY, E. G.; Merchant and Partner, E. G. Adamaly & Co., 4th Cross St., Pettah, Colombo, T.P. 4179, T.A. Maldivia.
- ADAM.ALLY MAMUJEE; Merchant, 180, Bankshall Street, Pettah. T.A. "Undivakhar "; "Mamujee Villa," 10th Lane, 'llambalupitlya, Colombo. T.P. 8066.
- ADAMALY, K.; M.M.O. J.P., Partner, E. G. Adamaly & Co., 136, 4th Cross St., Pettah, T.P. 4179; "Nandasar", 11, Station Ave.. Wellawatte, Colombo. T.P. 8774.
- ADAMJEE, M.; Proprietor, Adamjee Lukroanjee & Sons, 4th Cross St., Colombo.
- ADAMS, A. D. P.; Supdt.. Devonford Estate, Bogawantalawa. (On Active Service).
- ADAMS, F, VASEY; M.13., Ch, B. Bandarawela Hotel, Bandarawela.
- ADAMS, GERALD; J.P., U.M.. Planter. Yelverton, Badulla. T.P.; Badulla, 21; T.A.: Adams, Badulla.
- ADAMS, R. C. P.; Planter, Gordon, Udupussellawa.
- ADAMSON, J. W. E.; Partner, Forbes and Walker, T.P. 5261; "Hinton," Vajira Road, Colombo. T.P. 8225.
- ADAMSON, W. G.; Dir, and Secy., The Colonial Motor and Engineering Co., Ltd., Union Place; Galle Face Hotel, Cblombo. T.P. 3342.
- ADHIHETTY, B. F.; Registered Pharmacist, and Proprietor, The Southern Medical Stores, Hapugala, Galle.
- ADHIHETTY, F. A, DE S.; E.D., lid. Master, Richmond College. Galle: "Sirisha", Chando Street, Fort, Galle.
- ADHIHETTY, MUDALIYAR JAMES E. A.; Secy. and Acct., Widows' and Orphans' Pension Office, Secretariat, T.P. 5331, Ext. 40; 47, Pendennis Ave., Colombo. T.P. 2968.
- ADIHETTY, PETER A.; Proctor, S.C., and N.P., Galle.
- ADHIHETTY, T. A. DE S.: Asst. Supdt., Illuktenne Estate. Dehiowita,
- ADHIHETTY, V, D.; Asst., Assessor, Income Tax Dept., Colombo.
- ADIHETTY, W. D.; Superintendent, Kahambiliagoda Group, Elpitiya.
- ADIKARAM, E, W.; M, A., Ph. D. (Lond.), Principal, Ananda Sas. tralaya, Kotte. T.P. 22.

## MOTOR INSURANCE—all classes of vehicles

Consult COMMERCIAL UNION, P.O. Box 84, Colombo.



- ADYCAPPA CHETTIAR, A. V. R. A.;** General Merchant and Wholesale Importer. 19, Sea St., T.P. 4228. T.A. "Avra," Colombo.
- AFFLECK, J. T.;** Planter, Mahawale Estate, Ratnapura,
- AGALAWATTA, MUDLR. C. M.;** Retired Registrar General. 113. Greenlands Rd., Colombo.
- AGAR, P. W. W. R.;** J.P., U.M., Supdt., Logie Estate, Talawakelle. T.P. Office No. 6, Talawakelle. Residence: Mountain View, Bungalow, Talawakelle. T.P. 20 Tillingoutry. A.R.P. Controller, Dimbula Dist., T.P. 2 Talawakelle Control Room.
- AHAMED, M. T. S.;** Engineer-in-Charge, Special Works, Irrigation Department, Head Office, Colombo
- AHANGAMA, D. A.;** Lumbini, Hawa-ellya, Nuwara Eliva.
- AIRD, A. T.;** Acct., Shell Co. of Ceylon Ltd., Colombo.
- AITKEN, A. IL;** J.P., U.M., Life Director, Hatton Bank Ltd., and Hatton Transport and Agency Co. Ltd., Hatton. T.P. 250.
- AITKEN, J. D.;** M.A., (Edin.) J.P., U.M., Broker, Partner, G. Harrison Gregory & Co., Colombo and Produce Transport Company Feradeniya. T.P. Peradeniya 232; 'Transport' Bungalow, Peradeniya.
- AITHENHEAD, H.;** J.P., U.M., Planter Supdt., Clyde Group, Tebuwana. T.P. Neboda 807.
- AITKENHEAD, H. M.;** Hunter & Co Colombo. T.P. 5297.
- AIYADIRAI, K.;** Proctor S.C., Neeraviady, Jaffna. T.P. 77.
- AJIYAR, K. S. V.;** B.A., Ptnr., Aiyar & Co., Registered Accts., Negrls Bldg, Fort. T.P. 4116, T.A. "Hisab", 33, 36th Lane, Wellawatte, Colombo. Hony. Secy., Indian Mercantile Chamber of Ceylon.
- MAR, T. S. R.;** M.A., ODA.. R.A. Partner, Aiyar & Co., Accountant and Auditors. T.P. 4116; and 61. Sri Wickrema Road, Wellawatte. Colombo.
- AKBAR, M. R.;** Proctor, 258, Fluiftdorp, Colombo.
- AKBAR, M. S.;** Proctor. S.C. and N. P. 239, Hulftsdorp, Colombo.
- AKBAR, M. T. A.;** Proctor, S.C., and N.P., Hulftsdorp; Colombo.
- ALACKMAN, 111.;** Post & Telegraph Master, G.P.O., Colombo.
- ALAGACONE, V. A.;** Proctor S.C. & Notary Public, Mannar,
- ALAGARATNAM, C.;** B.Sc. (Lond.). Industrial Asst., Dept. of Commerce and Industries, Colombo.
- ALAGARATNAM, W. T. I. A.;** A.C.E. (Madras), A.M. Inst. C.E., M. Inst. W.E., Divnl. Irrigation Engineer, Anuradhapura.
- ALAHAKOON, D. A.;** Lecturer, Govt. Training College, Chalombo.
- ALALASUNDARAM, S.;** BA., Advocate, Chilaw.
- ALBAN, REV. BRO.;** B.A. (Hons.) Lond., F.8.0.; F.R.G.S.; Director, St. Sebastian's College, Moratuwa.
- ILBESHEI31, P.;** D.M.D. (U. Munit) Dental Surgeon, No. 525, Peraceniya.
- ALBRECHT, C. E.;** Millicent Estate. Chilaw.
- ALBRECHT, C. E.;** Asst. Supdt.. Neboda Group, Neboda,
- ALBRECHT, D. I.;** Accts., Dept. Colombo Electric Tramways & Lighting Co., Ltd., Colombo.
- ALCOCK, N. C.;** Accountant and Secretary, British Ceylon Corporn, Ltd., Hulftsdorp, Colombo. T. P. 3211; "Ranmore," 5, Selbourne Road, Colombo. T.P. 8704.
- ALDER P. P.;** Planter and Sundt., Stamford Hill, Dikoya. T.P. (Norwood) 1.
- ALDERSON-SMITH, F. G.;** J.P., U.M., Planter and Supdt., Mahacoodagalla, Halgranoya.
- ALDERSON-SMITH, H.;** Planter. Poonagalla Estate, Bandarawela.
- ALDONS, E. E.;** Lands Officer. C.G.R., Colombo.
- ALDONS, P. E.;** Chief Clerk, Attorney-General's Dept, Colombo. T.P. 3381, Ext. 41; "Hilderscorrt." De Vos Avenue, Bambalapitiya, Colombo.
- ALDONS, RIENZI;** Chief Clerk, Ceylon Savings Bank; 23, Charlemont Road, Colombo.
- ALDONS, T. E.;** Grad.I. Mech E.. Govt. Factory, Kolonnawa.

## HOT WATER BY GAS--Night or Day.

COLOMBO GAS & WATER Co., Ltd.

(INCORPORATED IN ENGLAND. THE LIABILITY OF THE MEMBERS IS LIMITED, 1.0%AMoftwatow-1....."0%."-tieWel. ...."We". ""-%"-"1"Marftoft

- ALDRIDGE, G. W.; Planter. Pimbura, Agalawatte.
- ALDRIDGE, O.; "Aslaleydene", Nuwara Eliya. T.P. 78.
- ALEXANDER, D. L.; Planter, Supt.. Wikiliya Estate, Balangoda.
- ALGAMA, II.; Mng., Swarnapali Services, 9, Hunupittya Lake Rd., "Sirinihal," 178, Kolonnawa Rd., Mambo.
- ALIBHAI, N. Y.; Partner, T.A.J. Noorbhai & Co., 164, 4th Cross St., Pettah, T.P. 4933; "Noorani Vil.la", Station Rd., Bambalapitiya, Colombo. T.P. 8356. T.A. c/o Noorbhai.
- ALIPURIA, AMBARAM R.; Mng. Ptnr., H. A. Nagindas & Co., 107, Prince St., Pettali, Colombo.
- ALLAN, A. I.; Planter, Homadola Udugama.
- ALLAN, J. G.; Planter and Asst. Supdt., Lellopitiya, Ratnapura. (On Active Service).
- ALLAN, J. T.; Propy: Planter, West Toun, Rakwana.
- ALLAN, WILLIAM; Planter and V.A. Manager Dry Group, Badulla. P. Passara, 22; T.A.; Allan. Badulla.
- ALLDAY, C.; c/o Imperial Bank. Colombo.
- ALLDAY, GORDON H.; Planter and Supdt., Craighead, Nawalapitiya. T.P. Craighead (Auto) M.
- ALLEGACON, W. C. It.; Mudaliyar, J.P., Mudaliyar Street, Damcaloa.
- ALLEN, C. E.; Tea Dept., Whittall & CO., aplomb°, (On Active Service).
- ALLEN, HAROLD.; Tea Planter, High Forest Estate, Kandapola,
- ALLEN, MISS R.; M.A., Principal Girls' High School, Kandy.
- ALLEN, W.; Asst. Mackinnon Mackenzie & Co., Colombo.
- ALLENDER, A. J.; Machine Shop, Walker Sons & Co. Ltd.. Colombo.
- ALLES, A. C.; LL.B. (Lond.), Advocate, Law Library; "Laurentum", Ward Place, Colombo. T.P. 9512.
- ALLES; D. A.; Joint Shroff, Chartered Bank; "The Dawn" Mavfleid Rd., Colombo. T.P. 4919,
- ALLES, FRED E.; Barrister-at-Law, Law Library, Colombo,
- ALLES, F. J.; Joint Shroff, Chartered Bank, T.P. 4271; "Ternon House", 25, Ambalama Rd., Colombo. T.P. 3504.
- ALLES, J. A.; Dip. Agric. (Poona), Lecturer, School of Agriculture, Peradeniya.
- ALLES, J. B.; Plamer, "College View", Templer's Road. Kaluwella, Galle,
- ALLES, J. E. A.; B.A. (Lond.), Advocate, Magistrate, Jaffna.
- AMES, J. N.; "The Emms". Kotahena., Colombo.
- ALLES, J. S.; Barrister-at-Law and Advocate, Colombo.
- ALLES, R. F.; M.R.C.S., (Eng.) L.R.C.P. (Lond.), Public Health Dept., Town Hall; "Dwaraka", Barnes Place, Colombo. T.P. 9200.
- ALLIRAJAH, V.; Adnl. Deputy Fiscal, Colombo.
- ALLSOP, MISS E. A.; Baptist Mission House, Ratnapura.
- ALOYSII'S, S.; Dir. Twentieth Century Theatres Ltd., 82, Campbell Ave., Colombo.
- ALPHONSUS, STEPHEN; Auctioneer Broker and Commissioner of Sales. Jaffna.
- ALSOP, CLAUD, L.; Planter, Craig Estate, Bandarawela. T.P. Ampittlakande 24 (Auto),
- ALSTON, G. D. H.; Planter, and V.A.; Manager, Castlereagh, Dickoya T.P. (Dickoya) 18.
- ALSTON, J. F.; Resident Supdt., Wavendon Group, Ramboda.
- ALTENDORFF, DURAND V.; I.S.O., J.P., U.M., Retired Deputy Inspector-General of Police, "Homeleigh," Castle St., Cblombo.
- ALUWIHARE, BERNARD H.; BA., (Oxon), B.C.L., M.S.C., Advocate, 8, 17th Lane B, Bambalapitiya, Colombo, T. P, 8845
- ALUWIHARE, R.; C.C.S., G A.. N.C.P., The Residency, Anuradhapura.
- ALVAPILLAI, A. H.; Secretary. District Court, Ratnapura.
- ALVAPILLAI, K.; B.A. (Lond.) C.C.S., Deputy Civil Defence Commissioner (Food Supply), Colombo.
- ALVIS, MRS. ARTHUR; "Newlands," Alvis Place, Colombo. 7P. 4439.

**FOR ALL YOUR ESTATE REQUISITES**

**ABDUL JABBAR & SONS.**

- ALWIS, G. P.;** Partner, Standard Electric Co., Colombo.
- ALWIS, H. L.;** Mudaliyar, The Kachcheri, Colombo.
- ALWIS, K. E.;** Proctor S.C., Kaduwala.
- ALWiti, W. DANIEL;** L.R.C.P. & S. (Edin.) L.R.F.P. & S. (Glas.); Medical Officer, Colombo Municipality; 214, De Saram Place. Colombo.
- ALWIS, W. R.;** Asst. Electrical Foreman, Govt. Electrical Dept., Torrington Square, Colombo.
- AMARADASA, H. R.;** Mng. Dir., Ruhunu Transit Co. Ltd., Matara. T.P. 336; Landed Prop., and General Merchant, Dikwella.
- AMARAKOON, D. T. A. W.;** Notary Public, Motors.,
- AMERESEKERE, A.;** Proctor S.C. & N.P.. Beach Rd., Mount Lavinia.
- AMARASEKERA, MUDALIYAR A. C. G. S.;** O.B.E., Principal, Atelier School of Art and Music. The Atelier Reid's Avenue, Colombo. T.P. 8396.
- AMERESEKERE, A. M.;** Supdt.. Coolbawn Estate, Nawilapitiya.
- AMERESEKERE, DOUGLAS B.;** Supdt., Electric Lighting Scheme, Bogawantalawa,
- AMARASEKERA, D. J. H.;** Manager, Siri Sewana Estate, Kimbulapitiya, Negombo.
- AMARASEKERA, D. L.;** Proprietor, Continental Motors, "Wembley"; 29, De Fonseka Rd., Colombo.
- AMARASEKERA, D. R. P.;** Supdt., Nelele Estate, Narammala.
- AMERESEKERE, E. J. S.;** Proctor, S.C. and N.P., Chilaw
- AMARASEKARA, G. F. S.;** Personal Secy., to Sir Baron Jayatllaka, Representative of the Ceylon Govt. in India, New Delhi.
- AMERESEKERE, H E.;** M.C.B.R.A.S., Retd. Mudaliyai, Magam Pattu; Parana Pattuwe Walauwa, Hambantota.
- AMERESEKERE, L. S. M.;** Proctor S.C. & N.P.. Kurunegala.
- AMARASEKERA, M. T. DE S.;** K.C., LL.B. Barrister-at-Law and Advocate. "Kosala," 82 (5) Rosmead Place, Colombo. T.P. 9732, Deputy Chairman, Agricultural and Industrial Credit Corp. of Ceylon.
- AMERESEKERE, S. R.;** Proctor, S. C.; 22, Silversmith St., Colombo. T.P 3513.
- AMERESEKERE, GATE MUIDER, W. A.;** Wasala Walauwa, Matara.
- AMARASENA, MUHANDIRAM G.;** 1st Grade Surveyor (Pioneer Cblonisation Officer, (Minneriya), c o S.G.O., Colombo.
- AMARASINGHA, T. B. G.;** Govt. Surveyor., c/o 8.0.0., Cblombo.
- AMARASINGHAM, J. S.;** L.R.C.P. & S. (Edin.) L.R.F.P. & S. (Glas.), School M.O., Jaffna.
- AMARASINGHAM, J. T.;** L.R.C.P. & S. (Edin.) L.R.F.P. & S. (Glas.), Asst, Port Health Officer, Colombo.
- AMARASINGHAM, S. P.;** Muhandiram, Supervisor, Dept. of Subsidiary Foodstuffs, Colombo,
- AMARASINGHAM, S. P.;** Advocate, Law Library. Colombo.
- AMERASINGHE, A.;** G. V. Sc., Asst. Vety. Surgeon, Kurunegala,
- AMARASINGHE, A. C.;** Edward de Silva and Co., Talawakelle.
- AMERASINGHE, A. C.;** Proctor S.C., Kurunegala.
- AMERASINGHE, B. P.;** Mudallyar, Superintendent of Mails, G.P.O.; "Lakmahal". Wall Street, Kotahena, Cblombo. T.P., 4023.
- AMERASINGHE, C. D.;** L.M.S. (Cey.) c/o D.M.S.S., Colombo.
- AMERASINGHE, C. P.;** Asst. Mngr.. Used Car Mart" and British Motors, 128, Lauries Rd., Bahabalapitiya; "Kilkee", Police Park Terrace, Havelock Road, Colombo.
- AMERASINGHE, CLARENCE P.;** Managing Prop.. "Used Car Mart" and British Motors, 128, Lauries Rd.. Bambalapitiya; "Kilkee", Police Park Terrace. Havelock Rd., Colombo. T.P. 8369.
- MATTABINHA, C. Vv.;** B.A., (Land). M.A. (Cantab.), Lecturer in Classics, University of Ceylon, Colombo.
- AMARASINHA, 13.;** Asst. Civil De. fence Commissioner, Colombo.
- AMARASINGHE, D. A.;** Retd. Post Master, Nugegoda,
- AMARASINGHE, It A. V.;** Ass.: Sanitary Engr., D M.S.S., Colombo

## SKENE'S PRUNING MIXTURE—for Tea Estates.

COLOMBO GAS & WATER Co., Ltd.

(INCORPORATED IN ENGLAND. THE LIABILITY OF THE MEMBERS IS LIMITED.)

oftway1.0%""~1~wWwilyINAMI.MOVINAM

- AMERASINGHE, D. M.; Retired Chief Accountant, G.P.O., 48. Mayfield Road, Colombo.
- AMERASINGHE, E. S.; Proctor S.C. & N.P., 26, Belmont St., Colombo; Nawala Walauwa, Rajagiriya,
- AMERASINGHE, FRANCIS; Agent, Bank of Ceylon, Galle.
- AMERASINGHE, G. E.; Advocate, Colombo.
- AMERASINGHE, H. SHIRLEY; C.C.S. B.A. (Lond.), Secy. to the Minister for Health, Colombo.
- AMERASINGHE, L.; Supdt. of Excise, Ostia.
- AMERASINGHE, L.; Head Clerk, Parambe Group, Undugoda.
- AMERASINGHE, M.; Asst. Registrar of Gb-operative Societies (W.D.), Colombo.
- AMERASINGHE, R. L.; L.M.S. (Cey.) c/o D.M.S.S., Cblombo.
- AMERASINGHE, S.; Asst. Secy. to the Mtnister of Local Administration, Colombo; 43, Clifford Rd., Colombo. T.P. 2672.
- AMERASINGHE, S.; L.M.S. (Cey.). L.R.C.P. (Edin.), D.T.M. and H. (Eng.), D.P.H (Land.), c/o D.M.S.S., Colombo.
- AMERASINGHE, S. D.; BA, (Lond.), Asst. Acct., Bank of Ceylon, Colombo. T.P. 5221.
- AMERASINGHE, S. F.; C.C.S., B.A. (Cantab), Addnl. Land Commissioner (E.), Colombo.
- AMERASINGHE, T. P.; B.A. (Lond.), Ananda College, Colombo.
- AMERASINGHE, UPALI; Proctor, S C. and N.P., Colombo.
- AMARASURIYA, B.; Proprietor, Amarasuriya & Co., Foster Lane, Union Place, T.P. 91041/9052, T.A. "Amaraco," Colombo; "Nimal," Havelock Town, Colombo. T.P. 8022.
- AMARASURIYA, DOMINGO; Proctor, SC., and N.P., "Riverside," Unawatuna, Galle.
- AMARASURIYA, FRANCIS; Propy. Planter. R. Olympus Group, Poddala. Galle\_ T.P, Baddegama 22,
- AMARASURIYA, H. W.; M.S.C., Planter and V.A., Citrus Group, Akmimana, T.P. Akmimana 2; Amaragiri Walauwa, Unawatuna, Talbot Town Office, Galle, T.P. 88; and "Amaragiri," Gower St., Colombo. T. P. 8293. T. A. "Amara."
- AMARASURIYA; LIONEL. B. PERERA; Supervising Inspector. Emergency Food Production • (Schools), "Rolynton", Negombo.
- AMARASURIYA, M.; Supdt., Monrovia Group, Dodanduwa,
- AMARASURIYA, R.; Paragoda Estate, Imaduwa.
- AMARASURIYA, THOMAS; M.S.C., Planter, Talbot Town Office, Guile. T.P. 88; "Srinagar" Morris Road, Gaffe. T.P. 78; "Srinagar", Moratuwa. T.P. 807.
- AMARASURIYA, T.; Civil Engineer, Proprietary Planter, Magalla, Galle T.P. 80; T.A.; Wedapola, Galle.
- AMARATUNGA, D. H. D.; Nalanda Estate, Hstarallyadde,
- AMERATUNGA, GENESIS; L.M.S. (Ceylon) L.R.C.P. & S. (Edin.) L. R.F.P. & S., (Glas.) D.T.M. & H. (Eng). Visiting Anaesthetist, General Hospital; "Doveton", Tikell Road, Colombo. T.P. 9211.
- AMARATUNGA, J. A.; Kandalama Walauwa, Mirigama. T.P. Mirigama 6.
- AMARATUNGA, J. E.; Bar-at-Law. Kandalama Walauwa, Mirigama.
- AMARATUNGA. S.; "Sandagiri," Ambalangoda.
- AMARATUNGA, W. L. P.; Proctor S.C. and N.P., Colombo.
- AMARAWARDENE, MUH. A. C. D., "Amara Niwasa". Mamnitlya. Galle.
- AMARAWARDENE, P. D.; Chief Correspondence Clerk, Municipal Council, Galle.
- AMARON, MISS E.; General Secy., Y.W.C.A., Union Place, Colombo.
- AMBALAVANA, V.; Roseland Estate, Bandarawela.
- AMBALAVANAR, A.; Chief Clerk, The Kachcheri, Kalutara.
- AMBALAVANAR. N.; L.R.C.P., & S. (Edin), L.R.F.P. & S. (Glas.), C.T.M. (Lond.), D.M.O., Vavuniya.
- AMBALAVANAR, S.; Asst. Supdt. of Surveys, Kurunegala.

■■■■■.W.A."."~■~..Alsoft-■■■-\*\*\*\*\*■

## SICKNESS AND ACCIDENT INSURANCE

Consult COMMERCIAL UNION, P.O. Box 84, Colombo.

.....~...MANAA■W■~4~1~100b

- AMBALAVANER, M.; Chief Postmaster, Colombo.
- AMBROSE, P. D.; Chief Draughtsman, Archaeological Dept., Rajagiriyā,
- AMEER, R. C. M.; B.A., Bar-at-Law, Veyaiagalla, Agalawatte,
- AMES, A. ERIC; Planter, Manager, Wewelmade Group, Kaikawala. T. P.: Mousagalla 3; T.A.: Ames, Matale
- AMES, D. M.; Standard-Vacuum Oil Co.; 29, Horton Place, Colombo. T.P. 9465.
- AMIRTHALINGAM, C.; B.Sc., (Lond). Ph. D. (Lond). Director of Fisheries, Fisheries Dept., Mount Lavinia; 45, 5th Lane; Colpetty, Colombo.
- AMIRTHALINGAM, P.; Assistant Assessor, Income Tax Office, Colombo.
- AMIRTHALINGAM, S.; Audit Examiner, Audit Office, Colombo.
- AMIRTHA NAYAGAM, G. A.; L.M.S. (Cey.) L.R.C.P. & S. (Edna.). L.R.F.P. & S. (Glas.), D.T.M & H. (Liv.), **Certificate in Tubercular Diseases**, D.M.O., Marawila.
- ANANDAPPA, B. J., L.M.S. (Cey.), Civil Hospital, Badulla.
- ANANDAPPA, CLEMENT A.; L.M.B. (Ceylon), Medical Officer, Pungudutivu.
- ANANDESURAM, K.; Acting Asst. Assessor, Income Tax Dept., Colombo.
- ANBIAH, D. J.; Dartonfield, Agalawatta.
- ANCOT, VERY REV. FR. J.; S.J. Rector, The Papal Seminary, Kandy.
- ANDERSON, MRS. A. E.; M.P.S., Cargills Ltd., Cinnamon Gardens, Colombo.
- ANDERIESZ, A. D. D.; Prop., D. G. Anderiesz, 39, Chatham St., Colombo. T.P. 4893; "Winsleigh," Jambugasmulla Rd., Nugegoda.
- ANDERIESZ, C. S.; Mng., D. G. Anderiesz, 39, Chatham St., Colombo. T.P. 4893.
- ANDERSON, B. B.; A.I.E.E.; A.M. Inst. T., Engineer and Manager, Colombo Municipal Tramways, T.P. 4359, and "Eskdale", MacCarthy Rd., Colombo. T.P. 9769.
- ANDERSON, H. R. A.; Proctor. S.C., and N.Y.. Chilaw,
- ANDERSON, O.; 91 alya Estate, Ohiya.
- ANDERSON, N. W. KEITH; Wangie Cya, Nanu Oya. Ty. Radella 808.
- ANDERSON, ROBT. R.; Chief Clerk, Office of the Chief Telecommunication Engineer C.T.O., Colombo. T.P. 5217.
- ANDERSON, T. K.; B.Sc., B.Sc. (Agric, Hans). Asst. Analyst, Colombo Commercial Co., Ltd. Colombo. T.P. 5351,
- ANDRADIE, REV. R. H. J.; Priest, St. Peter's Vicarage, Moratuwa.
- ANDRADO, P. M.; Addl. Deputy Fiscal, Badulla.
- ANDREAE, D R E.; Asst., Nestle and Anglo Swiss Milk Products Ltd. T.P. 4237; 2, Gregory's Rd., Colombo. T.P. 910V.
- ANDREE, D.; Proprietor, Lorenz Press, 246, Union Place, T.P. 2793; 180, New Buller's Rd., Colombo.
- ANDREW, FRANK G.; Partner. Hunter & Co. T.P. 5297; "Car- rick," De Fonsieka Road, Havelock Town, Colombo. T.P. 8831.
- ANDREW, EDGAR P.; J.P. 17.M., Planter and Supdt., Somerset, Gampola. T.P. Gampola 227.
- ANDREWS, HUBERT; Planter, Rothschild, Pussellawa.
- ANDRIES, ALLAN; Landed Propr., "Melrose," 590, Galle Rd., Colpetty, Colombo.
- AN'DRIES, D. C.; Asst. Supdt. of 'Survey, c/o Survey Office. Kurunegala.
- ANEY, M. S.; (late member, Viceroy's Council), Raj Representative in Ceylon, Stanmore Crescent, Colombo.
- ANGAMUTTU, M.; Supdt., Bulawatte Estate, Norton Bridge.
- ANGELE, REV. FR. J.; S.J., Catholic Church, Matara,
- ANGUS, D. T.; J.P, U M., Planter, and V. A., Hapugastenne Group, Ratnapura. T.P. 67 (Auto.)
- ANKETELL, C. A. R.; B.Sc. (Lond). A.C.G.I., A.M.I.E.E., M.I.R.S.X., Superintending Telecommunication Engineer, C.T.O., Colombo.
- ANKETELL, REV. C. P.; Rly, Station Rd., Jaffna.
- ANKETELL, E. B.; B.Sc. Eng. (Glas.) A.M.I.C.E., A.M.I., Struct. Asst. Sanitary Engr., "Trevine", Fredrica Rd., Wellawatte, Colombo.

41%11•010 W ~ 109100,0W W W W I I M O S I O N O W N I M A W N I O W Y W e l f t

**I N S T A L A G A S C O O K E R — l o o k s w e l l , c o o k s w e l l .**

**C O L O M B O G A S & W A T E R C o . , L t d .**

(INCORPORATED IN ENGLAND. THE LIABILITY OF THE MEMBERS IS LIMITED.)

41R10 W ( S ~ s W W - M ( . e r W ( . O

•R•01.0~41~



- ANLEY, C. L. N.;** Planter, Dimbula Estate, **Ragala.** (On Active Service),
- ANLEY, NEVILLE L.;** Manager, Ma+ laattenne Estate, Elkaduwa. T.P. 63-4ptaduwa), -
- ANNAMALAY, P. M.;** Propr., Miniature Photo Service, 461, Gallo Rd., Colpetty; Partner, "Colombo Studios", Slave Island, Colombo.
- ANNAMALAY, R.:** Partner, **Colombo Motor Transport Agency,** and **V. R. M. A.,** Letchmanan Chettyar, "Mahara". Pussella wa Rd., Gampola. T.P. 251.
- ANNESLEY, L.;** Planter, **Supdt., Osborne Estate, Hatton. T.Y. Dimoya 26.**
- ANNOMADASSI TISSA THERO. REV. ACHARYA AHUNGALLA; O.S.S. Sec.,** Amarapura Mahn Nikaya, Welitara, Balapitiya.
- ANTHONIPILLAI, P. E. E.;** Divnl Forest Officer, E. D.. Batticaloa.
- ANTHONIPILLAI, V. M.:** Proctor. S.C. and N.P., Puttalam,
- ANTHONIS, P. J.;** **L.M.S. (Cey.), D.M.A.,** Ratnapura,
- ANTHONIS, P. R.:** L.M.S. (Cey.) Anatomy Dept., The Faculty of Medicine. University of Ceylon, Colombo,
- ANTHONISZ, A. F.;** Proctor S.C.. 39, Chatham St.. Colombo.
- ANTHONISZ, C. A.;** Surveyor and Leveller, Circular Rd., Mount Lavinia.
- ANTHONISZ, ERIC A.;** Colombo Commercial Co.. Ltd., T.P. 5352; Nelson Lane, Colpetty, Colombo.
- ANTHONISZ, H. T.:** **L.M.S. (Cey.)** L.R.C.P. & S. (Edin.). L.R.F.P. S. (Glas.), Visiting Anaesthetist General Hospital, Colombo.
- ANTHONISZ, J. R. N.;** **Retd. Planter, Minden, Nawalapitiya.**
- ANTHONISZ, V.:** Asst. Supdt., Gal- linda Estate, Talgaswela.
- ANTHONISZ, V. H. L.;** **E.D., Hotly Surgeon to H.E. the Governor: L.M.S. (Cey.), L.R.C.P. & S. (Edin), L.R.F.P. & S. (Glas.).** L.M.R.C.P.I. The Central **Pharmacy, 12A, Pavilion St. Kandy:** Peak View, **Lady Gordon's Drive Kandy T.P. 98.**
- ANTHONY, REV BRO.;** **Director.** Maris Steila College. Negombo.
- ANTHONY, B. W. J.;** Asst., Bois Bros. & Co.. Ltd., Queen St. T.P. 2215; 23, Rhineland Place. Colpetty, Colombo. T.P. 3058.
- ANTONINE, REV. MOTHER M.:** **Superioress, Convent of Our Lady of Victories, Moratuwa.**
- ANTONY, VERY REV. FR. DON JOHN; O.M.I.,** General Manager. R, C. Schools. Archbishop's House. Borella, Colombo. T.P. 9060.
- ANTONY, J. P.;** L.M.S. (Cey.), M.O., De Soyss, Lying-in-Home, Colombo.
- ANTONY, STOCK S. Sole Propr., C. S. Antony and Co.,** P.O. Box 8, Colombo.
- APONSO, G. C.;** Secy., Maurice Roche Ltd., P.O. Box 61, Colombo.
- APPADURAI, K.:** **L.M.S. (Singapore),** The Lanka Dispensary, Vaddukodai.
- APPADURAL, 8.;** Proctor. S.C. & N. P., Point Pedro.
- APPADURAL S. K.;** **Chief Interpreter and Maniagar, The Kachcheri, Jaffna.**
- APPAPILLA I, V.;** **B.Sc. (Load. )** Lecturer in Physics, University of Ceylon, Colombo.
- APPARSWAMI, V.;** **J.P., Proctor, S. C., Tellippalal, Jaffna.**
- APPATHURAL A.;** Proctor, S.C.. and N.P.. Jaffna.
- APPELBE, G. E.;** **Pilot. Master At- \*tidant's Dept', C.P.C.;** Colombo.
- APPLFRY, J. P.;** **JP., U.M.,** Post- master **General and Director** of Telegraphs. G.P.O.; 4, Jawatte Avenue, Colombo. T.P. 8899.
- APPONSO, E. L. W.;** Proctor. S.C., & N.P., "Lake View," Uyana, **Mora- tuwa.**
- nvtry alum. 1W. = Managing Proprietor, The Lamm! Motor vwork.b and Stores, Mahawewa, Madampe.**
- APPLIKUTTAN, T. K.;** Asst., The Indian Oxygen and Acetylene Co. Ltd., Colombo.
- ARAB, V. S :** Genl. Merchant, 138. Manban St., Colombo. T.P. 3823 and 3831.
- ARAINWELA, BEN A.;** Inspector of Irrigation. Aranwela Walauwa. Badulla.
- ARASARATNAM. C.;** "Rasa Villa," Batticaloa

- ARASU, S. T.;** Ayodhya, Dockyard St., Trincomalee.
- ARA W WAWELA, A, 13.;** President. Vihage Tribunals, Ukuwela, Nugapitiya Walauwa, Ukuwela.
- ARBUTHNOTT J. G.;** RN., (Retired) Haputale Estate, Haputale. (On Active Service).
- ARCHDALE, L.;** Planter, Lassahena Estate, Deraniyagala.
- ARDEN, .1. K. W.;** Planter and Manager, Balangoda Group, Bogawantalawa.
- ARIACUTTY, V.;** Guarantee Broker. Carson & Co. Ltd. Colombo, T. P. 5261,
- ARIARATNAM, L. S.;** Retired Postmaster, Nallur, Jaffna.
- ARIARATNAM, S.;** L.M.S. (Cey)• School M.O., Kandy,
- ARIATHURAI, S.;** B.Sc. Eng. (Lohd.). Asst. Irrigation Engineer, Colombo.
- ARIFE, A. J. M.;** Ptnr., Abdul Jabbar & Sons, 194, Prince St., Pettah, T.P. 2427; "Jezima Villa", Colpetty, Colombo. T.P. 3105.
- ARIYADASA, L. H.;** Partner, L.11. Anolis Silva & Sons; Darawella Stores, Dikoya.
- ARIYADASA, R. J.;** Supdt., Dip-pitiya Estate, Katugastota,
- ARIYANAYAGAM, J. B.;** Retired Deputy Fiscal, Churidikull, Jaffna.
- ARIYANAYAGAM, S.;** Advocate, Colombo.
- ARIYANAYAKAM, S. R.;** Proctor, S.C. & NAP., Dam St., Colombo.
- IRIVAPALA, M. B.;** Principal, Rohana Vidyalaya, Matara.
- ARIYASENA, L. W.;** Engineering Surveyor, Water Supply Scheme, Trincomalee.
- ARIYASENA, M, (1.;** Secy., Dist. Court, Kegalla,
- ARMITAGE, ARTHUR H.;** Retired Planter, at Hatton Estate, Hatton.
- ARMITAGE, D. F.;** Carson & Co., Ltd., Colombo, T.P. 5281.
- ARMITAGE, J. H.;** Planter & V, A., Manager. Frotoft Group, Ramboda TP (Ramboda) 27, Director, Kirklees Estate Co., Ltd., and Drayton (Ceylon) Estates Co., Ltd.
- ARMITAGE, J. J.;** Planter, Frotoft, Ramboda, (On Active Service).
- ARMITAGE, NORMAN;** M. Inst. P.I., Managing Proprietor, N. Armitage & CO., Consulting & Visiting Engineers, Blinkbonnie Estate, Dickoya. T.P. 29 Dickoya. T.A. "Narmitage", Dickoya
- ARMSTRONG, C. DYSON.;** Proprietor and General Manager, Armstrong's Tourist. Agency, Regent House, Colombo. T.P. 2575. Private 3005. T.A.: "Awake."
- ARMSTRONG, G.;** Sundt., Palle bedda Group, Godakawela.
- ARMSTRONG, J. SPEARMAN;** Planter, Rookwood Group, Hewaheta,
- ARMSTRONG, P. A.;** Planter, Court Lodge, Kandapola. T.P. 24.
- ARMSTRONG, T E. S.;** M.B.E., 6, Don Carols Rd., Jawatte, Colombo. T.P. 8025.
- ARNDT, C.;** Temple Rd.. Kalutara North.
- ARNDT, C. II.;** Proby, Jaffna.
- ARNDT, REV. G. E, H.;** M.A. (Cantab.), 18; Arthur's Place, Earn-balapitiya, Colombo.
- ARNDT, G. D, T. M. & H. (Eng.),** L.R.C.P. & S. (Edin.), L.R. P.P. & S. (Glas.), L.M.S. (Cey.); Medical Officer of Health, Municipality, Galle.
- ARNDT, LEONARD A.;** "Wusterhausen", 24. Hampden Lane, or High Street, Wellawatte, Cblombo.
- ARNDT, V. E. F.;** C.C.S., Administrative Asst., Dipt. of Electrical Undertakings, Colombo. Ty. 9212.
- ARNOLDA, A. BOBBY;** Motor Garage, 79, Pickering's Rd., Colombo. T.P 4829. G.F.H. T.P. 5160.
- ARNOLDA, A, V.;** "St. Leonard's". Pickering's Road, Colombo. T.P. 4640.
- ARNOLDA, LIONEL F.;** Director, Brodie & Co., Ltd., and Proprietor, Arnolda Bros., St. Leonard's Pickering's Road, Colombo. T.P 4640. T.A.; Arnoldas.
- ARNOLDA, R. L.;** Cadet, C.C.S., c Jo 0.5.0., Colombo.
- ARNOTT, D. W.;** Engineer, c fo Walker & Greig, Ltd., Colombo.
- ARSECULARATNE, S. D. P.;** Graduate of the Institute of Transport, Hd. Qr. Inspector, C.G.R.. Colombo.
- ARULAMBALAM, A.;** Proctor S.C. and N.P., Neeraviady, Jaffna,
- ARULAMBALAM, S. R.;** Asst , Irrigation Engr., Minipe; "katpaga Villa", Kopay.
- ARULAMBALAM, V.;** Advocate, Law Library; "Ramsgate", High St.,
- ARULAMPALAM, C.;** Proctor S.C. & N.P., Jaffna.
- ARULAMPALAM, R. K.;** Registrar of Lands, Jaffna.

**TARNAP—The cheapest wood preservative.**

**COLOMBO GAS & WATER Co., Ltd.**

INCORPORATED IN ENGLAND. THE LIABILITY OF THE MEMBERS IS LIMITED.



- ARULANANTHAM, C.; Chief Clerk and Addnl. Deputy Fiscal, The Kachcheri, Mannar.
- ARULANANDAM, D. C.; B.Sc. (Cal.) (Dipl.), Chief Examiner and Research Worker, Education Dept., Colombo.
- ARULANANTHAM, REV. J. T.; B.Sc. (Lond.), Principal, St. John's College, Jaffna.
- ARULANANDOM, J. S.; Head Clerk, Rilhena Group, Mel adulla.
- ARULIAH, T P.; Accountant Officer, E.S.LdMaharagama.
- ARULNANDHY, K. S.; M.Sc. (Lond.) Principal, Govt. Training College; "Wicklyne", 55, High St., Wellawatte, Colombo.
- ARUL-NAYAKAN, 11 V. M.; Secy., Boys' Work Branch, Y.M.C.A., Fort; Holland House, Colpetty, Colombo.
- ARULPIRAGASAM, A.; Advocate, C.C.S., Asst Land dommissioner, Vajira Rd., Colomobo.
- ARULPRAGASAM, A, R.; L.M.S. (Cey.) D.T.M. & H. (Liv.), D.P.H. (Liv.), L.M. (Dublin), Supdt., Mandapam Camp, S. India.
- ARULPRAGASAM REV. C. C. P.; Vicar, Christ Church and Holy Emmanuel Church, Kurunegala.
- ARUMANAYAGAM, P.; L.M.S. (Cep.), Valaichenal.
- ARUMUGAM, J. N.; B.Sc. (Lond.) C.C.S., Commissioner of Motor Transport, Controller of Petrol, Colombo; 98, Cotta Road, Colombo. T.P. 9900.
- ARUMUGAM, MRS. J. N.; L.M.S. (Cey.), Demonstrator in Anatomy, University of Ceylon, Colombo.
- ARUMUGAM, S.; B.Sc., (Lond.) B.Sc. (Engineering), A.M.I.C.E. A.M.I.W.E., Irrigation Engineer, Flood Schemes Office, Colombo.
- ARUMUGAM, Supervising Officer, Post Office, GaAle,
- ARUMUGAM, S.; Asst. Postmaster and Signaller, P.O., Nuwara Eliya.
- ARUMUGASAMY, V.; Hd. Clerk, Police Office, (S.P.), Galle.
- ARLMY, A, V.; Manager, J. Edwards' Forwarding Agency. Pundaluoya.
- ARUNACHALAM, K.; Proctor & Notary, 250. Hulftsdorp; 24, Hampden Place, Wellawatte, Colombo.
- ARUNACHALAM, R.; L.M.S. (Coy.) D.M.O., Killnochchi.
- ARUNACHALAM, S.; Mngr., Paper Factory, c/o Dept. of Commerce and Industries, Colombo.
- ARUNASALAM, M.; Chief Accts. Clerk, P.W.D., Colombo.
- ASAIPILLA M.; Proctor, S.C., "Ananda Mahal," Jaffna.
- ASENKUDHOOS, S. M.; Licensed Surveyor & Leveller, Rasidale, Put-ASERAPPA, A. E.; Proctor D.C., "Ripple Hurst," Negombo.
- ASERAPPA, C. V.; L.M.S. (Ceylon), D.T.M. & H. (Cantab.), L.R.C.P. (London), D.P.H. (Oxon.), M.R.C.S. (Eng.) Retd. Chief Medical Officer of Health, Public Health Dept., b5, Kimbulapitiya Rd., Negombo.
- ASERAPPA, E. K. 11.; HA. (Cantab), Barrister-at-Law, Advocate, Asst. Land Commissioner and Deeds Asst., Vajira Rd., Colombo.
- ASERAPPA, J. P.; B.A. (Cantab.), C.C.S., O.A., The Kachcheri, Kandy.
- %SU G. C.; Manager, Tea Dept., Lee Hedges & Co., Ltd., T.P. 3271; "Highbury", Bullers Rd. Colohibo. T.P 8007.
- ASH, H. E.; Head Cutter, Gent's Tailoring. Dept., Cargills Ltd., Colombo,
- ASHBY, B. O.; Planter Asst., Padukka Group, Padukka (On Active Service).
- ASHFORD, O. E.; Planter & Supdt., Pindenioya, Reucastle and Mylands Estates; Atale, Ruanwella. T.P. 22, Buiathkohupitiya.
- ASHTON, P. W. B.; c/o Mercantile Bank, Colombo. T.P. 2680.
- ASHTON, W. H.; Engineer, Walker & Greig, Ltd., Colombo.
- As IRV ADE M, 5.; Inspector, Shell Company of Ceylon Ltd., P.O. Box No 280, Colombo; "Ruven." Mount Lavinia.
- ASIRWATHAM, RAJAH; B.A. (Lond.) Asst. Master, St. Thomas' College, Peradeniya.
- ASIRWATHAM, R. N.; Advocate, Ratnapura.
- ASIRVATHAM, REV. FR. 5.; O.M.I., Parish Priest, Talaimannar.
- ASIRVATHAM, T.; Proctor S.C. N.P., Ratnapura.
- ASIRVATHAM, Y.; 25, Green St., Colombo,
- ASTE, G.; Mngr., Mercantile Bank of India Ltd.; 52, Rosmead Place, Colombo. T.P. 9031.
- AMTELL, W.; Supdt., Holyrood, Talawakelle.

## FIRE! FIRE!! FIRE!!! INSURANCE

Consult **COMMERCIAL UNION, P.O. Box 84, Colombo.**

- ATAPATTU, A. E.; William Cottage, Madupitlya, Panadure.
- ATAPATTU, D. P.; Proctor, S.C., Tangalla.
- ATAPATTU, D. V.; Asst, Commissioner of Excise, Kandy.
- ATAPATTU, W. H. F.; Landed Proprietor and Dairy Farmer, Supdt., Hapugahamulla Group, Nawalapitiya.
- ATHULATHMUDALI, D. D.. LL B.. Barrister-at-Law, 65, DeanstOne •Place, Cblombo,
- ATKINS, MISS B.; Methodist Mission. Kaimunai
- ATKINS-SMITH, W.; D.D.S., F.I. C.D. Dentist, 14, Galle Face Court, Colombo. T.P. 5414. T.A. "Xwas."
- ATKINSON. E. L.; Asst.. Ceylon Motor Transit Co., Ltd., Kanatta Rd., Colombo. T.P, 9561, T.A. "Bonanza".
- ATKINSON, H. J.; Asst., J. H. Vavasseur & Co. (Ceylon), Ltd., Colombo.
- ATKINSON, M.; Planter, Kepitigalia, Matale.
- ATKINSON, W. B.; Asst., Whittall & Co., Colombo. (On Active Service).
- ATTALE, D. WM.; Balapahura Est.. Watareka, Mawatagama.
- ATTANAYAKE, S.; District Inspector of Telegraphs, Kandy, T.P. 26.
- ATTFIELD, W. H.; Director and V.A. Bosanquet & Skrine Ltd. P.O. Box 14; 30, Gallo Face Court, Colombo. T.Y. 2654; and Colombo Club, Colombo.
- ATTON, CHAS.; Planter, Queensbury, Kotmale.
- ATTYGALLE, CYRIL E.; Vice-Cman, U.C. Weralupe, Ratnapura.
- ATTYGALLE, D. J.; L.M.S. (Cey). House Surgeon, Civil Hospital, Negombo.
- ATTYGALLA, MUH, L. D. J.; 97. Parakrama Ave.. Nugegocia.
- ATTYGALLE, J W. S.; M.B.C.M. (Aberd.). Dipligna in Psychological Medicine, L.M. (Dublin), Galle.
- ATTYGALLE, L. L.; B.A. (Loud.). A.C.A., Asst. Municipal Treasurer. Municipal Treasurer's Dept.. The Town Hall, Colombo
- ATTYGALLE NICHOLAS; L. M. S., (Ceylon), IIL.O. (Land.), M.R.C.S (Eng.), L.R.C.P. (Lond), F.R.O S. (Eng.), F.R.C.O.G, (Great Britain), Visiting Gynaecologist, General Hospital; Jaffna House., Ward Place, Colombo. T.P. 9334.
- ATTYGALLE, P. P.; Dir., Basic College, Baddegama.
- ATUKORALA, D. D.; General Merchant, Kegalle.
- ATUKORALA, N. W.; B.Sc. (Lond.). Secy. to Minister for Agriculture and Lands, Colombo.
- ATUKORALA, S. W.; Asst. Supdt. of Surveys, S.G.O., Colombo.
- ATURUPANE, G. IA, P.; J.P, U.M., Proctor, S.C. and N.P...Kegalle.
- ATWELL, CHAS, W.; "The Nook", Diyatalawa. T.P, 97.
- AUSTIN, A. H.; Asst., Harrison's & Crosfield, Ltd., Fort; "Loan", 6,2, MacCarthy Rd., Colombo.
- AUSTIN, MRS. A. R.; Asst. Brown & Co, Ltd. (General Office), Colombo.
- AUSTIN, G. DOUGLAS; Asst. Entomologist, Tea Research Inst., Sub-Station, Passara, T.P. Passara 806.
- AUSTIN, H. L.; Accountant. A.A. of Ceylon, Colpetty, Colomoo, "Chrtsvllle", 127, Reid Ave., Colombo.
- AUSTIN. 3. S.; C.A., Asst., Ford Rhodes, Thornton & Co., Times Bldg.. Colombo,
- AUSTIN, L. D. C.: L.M.S. (Ceylon), Surgical Registrar, General Hospital, Colombo.
- AUSTIN, ROY E.; Proctor, S.C., and N.P.. Chilaw.
- AUWARDT, A.; Retd, Div. Supdt. of Post Offices, Matara.
- AVERY, L. T.; Asst. Works Manager. Lever Bros. (Ceylon) Ltd., Colombo. T.P. 3046.
- AXWORTHY, V. C.; Manager, tish Ceylon Corporation Ltd., Hulftsdorp Mills. T.P. 3211: "Newlyn", 53, Rosmead Place, Colombo. T.P. 9496.
- AYARD, K.; Asst. Supdt, of Surveys, Batticaloa.
- AYSCOUGH, F. J. IL; Assistant, The British Ceylon Corporation Ltd., Hulftsdorp Mills, Colombo. T.P. 3211; "Farmington," Ra!agiriya.'
- AZEEZ, A. M. A.; B.A. (Lon&), C.C.S., A.G.A. (E.), Mount Airy, Kandy, "Meadow Sweet", 81 Barnes Place, Colombo. T.P. 9699.
- AZIZ, A.; B.Com., Ameen Building, Dam Street. Colombo. Pres. Ceylon Indian Congress. T,P. 5060.
- AZIZ, M. H. A.; Advocate, Matara.

## Ceylon TAR for Ceylon Roads.

COLOMBO GAS & WATER Co., Ltd.

INCORPORATED IN ENGLAND. THE LIABILITY OF THE MEMBERS IS LIMITED.)

W. rftsWanftwm.~1

# BLA = PCST c No DIESEL ENGINES

HARRISONS & CROSFIELD, LTD., .COLOMBO

- BAARCHETT, MRS. H.;** Dir., Imperial Motor Garages Ltd., Kandy.
- BABAPULLE, A. J, N. XAVIER:** M.R.C.S. (Eng.), L.R.C.P. (Load.). 177, Turret Road, Cblombo.
- BABAPULLE, C. D. P.;** L.M.S. (Cey.); 378, Galle Road, Colpetty, T.Y. 3523; 18/2, Aloe Avenue, Colpetty, Cblombo.
- BABAPULLE, E. M. C.;** B.Sc. (LO<sup>10</sup>), A.C.A., Actg. Commercial Supdt., CG.R., Colombo.
- BACKHOUSE, I. R. C.;** Planter, "Siam Lodge", Siebel Place. Peradeniya Road, Kandy. T.P. Kandy 180
- BACON, R. R. 31.;** Actg. Deputy I.G.P., Police 11d. Qrs., Colombo,
- BADDELEY, F. G.;** Asst. Bosanquet & Skrine Ltd., P.O. Box 14, T.P. 4381; "Broxmead," Turret Road, Colombo. T.P. 2603.
- BADMAN, E. A.;** A.C.A., Asst. General Manager and Chief Accountant, Walker Sons & Co. Ltd., Fort, T.P. 3204; "Weetwood," Gregory's Road, Cblombo. T.P. 9727.
- BAGUET, Rev. Fr. PAUL M.;** S.J., Principal. St. Mary's College. Kegalls. District Commissioner, Boy Scouts Association,
- BAHAWODEEN, MUDLR. S. M.;** Interpreter Mudaliyar, Magistrate's Court; "Hilmy", Hill Castle Place, Colombo.
- BAIE 1.;** Librarian, Municipal Free Library, Kandy.
- BAINES, E. P.;** Forestend, Bandara-wela,
- BAIRD, M. C.;** "Keswick" 2, Alfred Place, Colombo.
- BAKER, REV. A. J. K.;** Vicar, St. Peter's Church, Fort; and Principal, The Divinity School, 4. Folly Rd., Havelock Town, Colombo. T.P. 8330.
- BAKER, D. MITCHELL;** Engineer and Manager, Davidson & T.P. 3917; 2. Marina Avenue, Barnes Place, Cblombo. T.P. 9455.
- BAKER, G.S.;** J.P., U.M., Supdt. of Police. Colombo; C. 38, Mackenzie Road, Colombo. T.P. 8660.
- BAKER, J. C.;** Planter, Manager, Rahanwatte Grp., Lindulla. T.P. Tillicoultry 32,
- BAKER, L. E.;** Merchant, per pro. Mackwoods Ltd.. T.P. 3255; "Glenford," Pedris Rd., Colombo, T.P. 3057.
- BAKER, WATKINS;** See Watkins-Baker.
- BAKER, MRS, L. M.;** B.Sc., Ceylon Estates Proprietary Asscn., 61, Queen St.; 56, Turret Rd., Colombo.
- BAKER, V. C.;** Planter, Supdt., Non rareil Estate, Balangoda.
- BAKER, W. T.;** Asst, Supdt., Dambatenne Group, Mutale. (On Active Service).
- BAKMIWEWA, O. H.;** Proprietary Planter, The Hermitage. Ibbagamuwa. via Kurunegala.
- BALACHANDRA, J. F. W.;** L.M.S. (Cey.), D.M.O., Medagama.
- BALAKRISHNAN, T.;** Proctor S.C, Point Pedro.
- BALASINGHAM, C.;** C.C.S., O.A., The Kachcheri, Jaffna.
- BALA SINGHAM, C.;** Advocate. Law Library. Colombo,
- BALASINGHAM, K.;** Advocate, Campbell Place, Colombo.
- BALASINGHAM, K, V.;** Proctor S.C. & N.P.. "Kumara Vasam", Mallakam, Jaffna.
- BALASINGHAM, P. Proctor, S.C.;** and N.P., Kandy.
- BALASINGHAM, 5;** Supdt. of Excise, Jaffna.
- BALASINGHAM, S.;** M.B.B.S. (Land, M.R.C.S (Eng. ), L.R.C.P: (Lond.), c /o D.M.S.S., Colombo.

ABDUL JABBAR & SONS FOR GALVANISED SHEETS.

- BALASUBRAMANIAM, T.; Proprietor, Mansion Hotel, Trincomalee.
- BALASUNDRAM, M.; Advocate, Law Library, Colombo.
- BALASURIYA, D. V.: Advocate. "Kremlin," Matara.
- BALASURIYA, G.; M.R.C.S. (Eng.), L.R.C.P. (Land.), Matara.
- BALASURIYA, M. S.; Accountant, Mathews Bldg.; Fort, Colombo.
- BALASURIYA, WILMOT; Proctor, S.C., and Notary Public, Matara.
- BALDARELLI, VERY REV. FR. D. R.; O.S.B., Monte Fano, Kandy.
- BALENDRA, W.: L.M.S. (Cey.), M.R.C.S., L.D.S., (Eng.), L.R.C.P. (Lon.); Medical Officer-in-charge, Dental Institute, T.P. 9381 (Dental). "Lincoln House," 87, Ward Place, Colombo T.P. 9292.
- BALFOUR, N.; Planter, Dianilla Estate, Halgranoya. T.P. 23, Halgranoya.
- BALFOUR, D. HASTINGS; B.A., (Cantab.), C.C.S., Director of Commerce and Industries, Times Buildings, Colombo; 24, Bristol Hotel, Colombo, T.P. 3982.
- BALIGA, S. P.; M.A. (Madras), Lecturer in Physics, University of Ceylon, Colombo.
- BALL, It S.: Mat. Postmaster, Bandarawela.
- BALMOND, H. J.; (Snr.), Assistant C.G.R., Colombo.
- BIALTHAZAAR, J. J.; Palatota, Kalutara South.
- BANDA, E. M. K.; ?roar., Banda's Boot Works, 36, Trincomalee St., Kandy.
- BANDA, M. D.; B.A. (Land.), Leeniyagolia, Polgahawela.
- BANDARA, P. A. P.; Paclupola, gathena.
- BANDARANAIKE, C. E. D. DIAS; Planter, Nadun.mandia, Estate, Malwana
- BANDARANAIKA, C. L. H. DIAS; Planter, Nagahalanda, Veyangoda.
- BANDARANAYAKA, D.A.W.; Proctor and Notary, The Dale, Lady MacCarthy's Road, Kandy.
- BANDARANAIKE, E.; Unofficial Excise Officer. Owilikande Estate, Matale.
- BANDARANAYAKE, E. O. DIAS; B. A. (Cantab.), P.S to Hon. Mr. E. G. P. Jayetilleke, P.J., Supreme Court, T.P. 5422; 107, Green St., Colombo. T.P. 4750.
- BANDARANAYAKA, E. W. DIAS; Dip. in Agri. (Poona), Asst. School Farm Officer. Experiment Station. Peradeniya,
- BANDARANAYAKE, H. E. DIAS; Retd. Asst. Commissioner of Excise, Yakkala,
- BANDARANAYAKE, J. B. M.; Proctor, S.C., and N.P.. Badulla.
- BANDARANAYAKE, P B.; Polgasdeniya Walauwa, Hemmatagama, Aranayake.
- BANDARANAIKE SIR SOLOMON DIAS; K.O.M.G.; Kt.; .1.P.; F.R.C.I.; Horagolla, Veyangoda, T.A. Maha Veyangoda, T.P. 15 Veyangoda; and "Grange," Bandarawela. T.P. 9, Bandarawela,
- BANDARANAIKE, S. J. F. DIAS; Dip, Agric (Wage) A .I.C.T.A. (Trinidad), Agricultural Officer, Koslande.
- BANDARANAIKE, HON. MR. S. W. R, DIAS; M.S.C, B.A. (Oxon), Barrister-at-Law, Minister for Local Administration, "Wentworth," Guildford Crescent, Colombo, T.P. 9653 and Horagolla, Veyangoda.
- BANDARANAYAKE, T. B. M.; Trustee, Kataragama Vihare and Kirivihara. Badulla,
- BANDARANAYAKE, MRS, WALTER DIAS; 107, Green St., Colombo. T.P. 4750.
- BANKER, S. C.; B. Com.. LL.B., Asst. Manager, Narottam & Pereira. Ltd.: 20, Stubbs Place. Colombo. T.P. 8799.
- BANKS, M. H.; Manager, Standard-Vacuum Oil Co., Fort, T.P. 3261: "Clevedon", 29, Horton Place, Colombo. T.P. 9465.
- BANKS, R. D.; ..J.P., rr M., Life Director. The Hatton Bank Ltd., and The Hatton Transport and Agency Co. Ltd., Hatton Bank House. Hatton. T.P, 256.
- BANNERMAN, N. J.; Planter, Ledgerwatte Group, Badulla. T.P, 27
- BAPTIST, A. DOUGLAS; HA. (Loncl) Dip. Geog. (Loud.), Senior Geography Master, St. Peter's College, Dehiwala.
- BAPTIST, A. J.: "Alfenell," No. 10, 43rd Lane, Wellawatte, Colombo.
- BAPTIST, B. A.; B.Sc. (Land.), Ph.D. (Cantab.), Entomologist, Dept. of Agriculture, Peradeniya,
- BAPTIST, NOEL G.; B.Sc., Ph.D. (Land.); Chemist, Salt Dept., 37. Lauries Rd: 42, 34th Lane, Wellawatte, Colombo.

## HOT WATER BY GAS—Night or Day.

COLOMBO GAS & WATER Co., Ltd.

(INCORPORATED IN ENGLAND. THE LIABILITY OF THE MEMBERS IS LIMITED.)

4.A.01.040%/4" %0•WWWfts.afw

- BARBER, C. C.; Proprietary Planter, Blackstone Estate, Mahawela, via Matale.
- BARBER, J.; Planter and Supdt., Gilcroft Est., Baddegama.
- BARBER, R. L.; Planter, Supdt., "The Grove," Ukuwela.
- BARGATE, L. H.; Actg. Supdt., Mousakande Group, Gammaduwa.
- BARKER, MISS M. 13., B.A. Girls' Boarding School, Point Pedro.
- BARNACLE, R. C.; J.P., U.M., Yogama Group, Dehiowita.
- BARNES, J. E.; Asst., Whittall & Co., Mortlake Stores, Slave Island, Colombo. \*
- BARNET, G. W. D.; Asst. Sundt., Culloden, Neboda.
- BARNET, JOHN; Proprietary Planter, Rusiagama Estate, Mahawela, via Matale.
- BARNET, S.; Planter, Hendon, Rangala.
- BARON, D. W. B.: B.A. (Oxon.), C.C5. P. S. to H. E. the Governor, Cblombo.
- BARRETT, M. M.; Engineer, Ceylon Cold Stores Ltd., Colombo.
- BARR-HAMILTON, B.; Manager, Cargills Ltd., Kandy. T.P. 15; "Bahavana," Ward St., Kandy.
- BARRON, S.; Manager, Silverware and Gramophone Depts., Millers Ltd., Colombo. T.P. 5251,
- BARROW, C. A.; L.M.S. (Ceylon), L.R.C.P. & S. (Edin.), & S. (Glas.), D.M.O., Ramboda.
- BARROW, LLOYD R.; British Ceylon Corprn. Ltd., Hulftsdorp, Colombo; Dehiwala Y.M.C.A.
- BARES, A. H. E.; Planter, Kiri-poruwa Group, Ruwanwella.
- BARRY, C. C.; J.P., U.M., Planter, Manager, Keragala, Kuruwita. T.P. 2.
- BARTELS, E; The Den, 3rd Div. Maradana, Colombo. T.P. 9958.
- BARTHOLOMEUSZ, A. E.; -Ruthyen," 18th Lane, Bambalapitiya Colombo,
- BARTHOLOMEUSZ, AUSTIN E.; Principal, Methodist Boys' High School, Alutgama, Bentota.
- BARTHOLOMEUSZ, MISS BERYL; L.R.A.M., Turret Rd., Colombo.
- BARTHOLOMEUSZ, C. L.; L.M.S. L.D.S. (Ceylon), "Lilian's Rhue." No. 3, Pennycuick Rd., Wellawatte, Colombo.
- BARTHOLOMEUSZ, REV. D. J.: HD., "Wesley Manse," Richmond Hill, Gana.
- BARTHOLOMEUSZ, F. E. R.; L.R.C.P. & S. (Edin.), L.F.P. & S. (Glas.). Retired Medical Supdt., Leprosy Hospital, "Gracelgrove", 5th Lane, Colpetty, Colombo.
- BARTHOLOMEUSZ, F. H. P.; J.P. Civil Engineer. "St. Bees." Mary's Road, Bambalapitiya, Colombo.
- BARTHOLOMEUSZ, G. F.; L.M.S. (Ceylon), D.T.M. and H. (Load), F.E.S. (Eng.), F.R.S.T.M. (Eng.) Assistant to the Medical Entomologist, Torrington Square, Colombo.
- BARTHOLOMEUSZ, L. N.: L.M.S. (Clay.), Asst. M.O., Surgeon, Hospital, Badulla.
- BARTHOLOMEUSZ, P. NEVILLE: Proctor, S.C., & N.P., Negri. Bldg., Fort, Colombo. T.P. 4096.
- BARTHOLOMEUSZ, R. L.; J.P. U.M., Barrister-at-Law and Advocate, A.D.J., Colombo. (On Active Service)
- BARTHOLOMEUSZ, R. W.; Storekeeper, Rubber CcTmmissioner's Dept., Foster Lane, T.P. 9244; "Airydale", Elie House Road, Colombo.
- BARTHOLOMEUSZ, W. L. C.; Asst. Supdt. of Police, Panadura.
- BARTLAM, R.; M. Engin. (Livpl.). M.I, Struct, E. F.R.G.S., M.R. San. I., Principiil, Ceylon Teennical College, Colombo. T.P 4176; and C55, Brownrigg Road, Colombo. T.P, 8214.
- BARTLEW. B.; Planter, Mahanilu, Norwood. T.P. 32 Upcot.
- BARTLETT, E. A.; Partner, H. W. Cave & Co., T.P.: 2275; 8. Rotunda Gardens, Steuart Place, Colombo. T.P. 2766.
- BARTLETT, H. D.; Planter. Manager, Rangbodde, Ramboda, T.P.: 28.
- BARTLETT, JOHN TAMBYAH; Proctor S.C., and N.P., Hulftsdorp, Colombo.
- BARTLETT, S. A.; L.M.S. (Ceylon), Demonstrator in Anatomy, Faculty of Medicine, University of Ceylon, Colombo.

## CASH AND GOODS IN TRANSIT INSURANCE

Consult COMMERCIAL UNION, P.O. Box 84. Colombo.





- BEAUMONT, G. C.; Partner, Cumberbatch & Co., T.P. 4361; 6, Cambridge Place, Colombo. T.P. 2240.
- BECK, E. CURTIS; Planter, Goolgalla Estate, Bulathkohupitiya.
- BEDFORD, E. W.; J.P., U.M., Planter, Oonankande Estate, Dolosbage.
- BEDFORD, R. E.; Asst., British Marconi Marine International Co. Ltd., 19, York St., Colombo.
- BEDINGFELD, PHILIP F. H.; Director and General Manager, Rosehaugh Co., Ltd., Hunupitiya, Cross Road, Colombo, T.P. 2286.
- BEEBEE, C. W. A.; Chief Clerk, Magistrate's Court, Colombo.
- VEGBIE C. E.; A.C.A., Partner, Duneum, Watkins, Ford & Co., Colombo.
- BELING, C. L.; Mng. Dir., Belings Ltd., c/o The House Decorators Co. T.P. 3041, 6, Regent Building, Parsons Road, Colombo. T.A. "Decorator."
- BELING, MRS E. F.; L.T.C.L., 5, Folly Rd., Colombo.
- BELING, H. P.; Retired Asst. Assessor, Colotnbo Municipality. DO, Hill St., Cblombo. T.P. 3168,
- BELING, W. J. G.; Inspector of Art, Education Dept., Colombo.
- BELL, A. B.; Assist., Mercantile Bank of India Ltd.. Cblombo.
- BELL, ASHTON L.; Planter. Broughton, Bandarawela. T.P. 9, Naga-watta.
- BELL, C. I. Assistant Secretary, Brodie & Co. Ltd., Colombo.
- BELL, J. GRAHAM; Planter and Manager, Wallawe, "Gradeley Cb-tage," Balangoda.
- BELL, M. F.; Planter, Wigton, Rozelle.
- BELL, ROBERT; CA., Accountant, Colombo Commercial Co., Ltd, T.A. c/o "Cossack" T.P. 4351; 120, Horton Place, Colombo. T.P. 9767.
- BELL, K. J.; Asst. Shell Co, of Ceylon Ltd., Cblombo.
- BELL, S.; Manager, Walker & Greig. Ltd., Haputale. T.P. 22. TA, "Reklaw.'5'
- BELL, MISS Z. I.; M,B,E., Rosawatte, Kandy,
- BELLAMY, A. F.; Asst., **per pro.** Somerville & Co., Ltd., T.P.: 3201. T.A. c /o Somerville; "Graaby," Inner Bagatelle Road, Colombo. T.P. 8217.
- BELLETH, B.; I.S.O.. J.P., (Retired Asst. Controller of Establishments), "Sea View." Lady de Soysa Drive, Lunawa, Moratuwa.
- BELLHOUSE, J. L.; Uva Ketawella, Haliela; (Station Hall Ela). T.P. Hall Ela 15.
- BEMELMANS, GEO.; Wattarantenne Estate, Katugastota, T.P. 802.
- BENHAM. **PHILIP**: Planter. Supdt., Holmwood Estate, Agrapatnas; Coombwood Estate, Talawakelle. T.P. Agrapatna 9.
- BENISON, B. B.: Planter, Manager, Duckwari Group. Rangala. T.P.: 6.
- BENISON, I. R.; Planter (Actg.), Mincing Lane, Upcot.
- BENISON. W. BEDELL; Planter, Gangawatte and Kintyre Estate. Maskeliya.
- BENJAMIN, J. M.; Asst. Controller of Textiles (Sab. Province), Ratnapura.
- BENNETT, D. P.: A.M.I.E.E., Electrical Engineer. Walker Sons & Co.. Ltd.; "Thurburn House," Butler's Road, Colombo.
- BENT, H. W.; Planter, Roehampton, Haputale.
- BENTARA-ARATCHI, MUHANDIRAM D. A.; Merchant, Propr., Don Alaris & Son; "Dreamthorpe," Alston Place, Colombo. T.A. "Alamarco." T.P. 3679. Vice Pres., Sinhalese Merchants' Chamber.
- BENTLEY, BUCKLE; See Buckle, Bentley,
- BENZIE, J.; Cooroondoowatta, Gampola.
- BERENGER, B. L.; "Amanda lyn," Mirihana. Nugegoda,
- BERENGER REV, FR. D. J. M.; O.S.B., St. Joseph's, Halloluwa, Kandy.
- BERENGER, EDW H.; A.M.I.E.T. (Lond.), Consulting and Visiting Engr. and Licensed Inspector of Factories, 431 /2, Havelock Rd.. Cblombo.
- BERENGER, E. K.; Chemist and Druggist, Cblpetty, Colombo: "Avalon:" Bandarawela.
- BERENGER, G. H.; Supdt., St. Sebastian Estate, Nawalapitiya.
- BERENGER, G. O.; Planter. Gal-gawatte, Elkaduwa.

**FOR TOOLS - FOR YOUR GARDEN -  
ABDUL JABBAR & SONS.**



- BERGLAS, J.; Asst., Ford, Rhodes, Thornton & Co., Colombo.
- BERREWAERTS, REV. FR. A.; S.J., Principal. Anapitiya English School, Kandy.
- BERRY, W. G.; 1, P., U.M. Planter and V.A., Manager. Peenkande Group, Nivlitigala T.P. 26; T.A. Peenkande. Nivlitigala.
- BERRY, W. W.; Director, Bosanquet & Skrine, Ltd.; Maitland House, Maitland Crescent, Colombo. T.P. Business 4381; Bungalow 9560. T.A.: "Bosanquet".
- BERTRAND, H. W. ROY; Planter, and V.A., Superintendent, Govinna, Mirishana and Anderson Estates, Govinna. T.P. 61, Fracaster Exchange.
- BERTUS, L. S.; Actg. Plant Pathologist, Dept. of Agriculture, Peradeniya.
- BERWICK, A. 3.; Director, Lee Hedges & Co. Ltd., Colombo, T.P. 3271; Lullote, Nuwara T.P. 64.
- BESANT, T. L.: Planter. Su.odt. Yatadola Estate, Matugama.
- BETHUNE, G. M.; Planter, Supdt., Waragalanda Estate, Madulkele.
- BEVEN, A. K.; Proprietary Planter, V.A. and Manager. Franklands, Veyangoda.
- BEVEN, A. W.: Asst. Commr. and Asst., Dept. of Commodity Purchase, Colombo.
- BEVEN, C. 11.; Planter, Carmel Estate, Kurunegala; 55, Colombb Rd. Kurunegala.
- BEVEN, MRS C. H.; L.T.C.L., Music Teacher, 55, Colombo Rd., Kurunegala.
- BEVEN, E.; Asst. Supdt., Glanrhos Group, Neboda,
- BEVEN, VEN, F. LORENZ; M.A.. (Cantab), Archdeacon of Colombo, Franklands. Veyangoda. Vicar St. Mary's Church, Veyangoda; St. John the Baptist, Gampaha and St. Peter's Church Mirigama.
- BEVEN, G. F.; Mossdale, Paradenlya.
- BEVEN, H.; L.R.C.P. & S. (Edin.), L.F.P. & (Glas.), Rose Cottage, Kandy.
- SEVEN, CANON O. J. C.; M.A. (Oxon), 23, Tickell Rd., Borella, Colombo, T.P. 9046.
- BEVEN, WALTER; Proctor, S.C., and N.P.. Kandy.
- 13HANDALD, N. N.; B.A., D.I.C., Ph. T., (Land). Asst. Irrigation Engl., Hydraulic Research Laboratory, Jawatte Rd., Colombo.
- BHATT, J. R.; B.Sc., Moratu V: clyalaya, Moratuwa; 4, 'Fountain House Lane, Maradana, Colombo.
- BIBILE, P. II; Head Clerk, Chapelton, Bogawantalawa; "Bibile Niwasa," Suduhurapola, Kandy.
- BIDDELL, W. H.; B.Sc. Engin. (Hons.) (Lond.), M. Inst. G.E., F.R.N.S., F.R.G.S., c/o Censorship, Colombo.
- BILLIMORIA, B. K.; Proctor S.C. & N.P., Asst. Julius & Creasy, Hongkong Bank Bldgs., Fort, T.P. 2318; 33, Deal Place A, Colpetty, Colombo. T.P. 2461.
- BILIMORIA, D. P.; D. O. (Oxon). M.B. B.S. (Bombay), D.O.M.S., R.C.S. (Eng.) Ophthalmic Surgeon, Ophthalmic Clinic, 72, Ward Place. T.P. 9456 and the Private Union Place, Colombo.
- BILIMORIA, DINSHAH P.; C.C.D., V.L.M., Merchant, 13, Bathie St., Gblombo,
- BILLIMORIA, HOMI F.; B. Arch% (Liverpool), Asst. Architect, P.W.D., Colombo.
- BIN HASSAN, R.; M.M.C., Mngr.. Hijat Depot, Pettah; "Juvenile Cottage," 148, Dematagoda Rd.. Colombo.
- BIRKBECK, V. W.; J.P., Planter, Kumarawatte Estates Limited, Kumaradola Estate, Monaragala,
- BIRON, T. R.; Asst., Shell Co., of Ceylon, Ltd., Colombo. (On Active Service).
- DIRT, P. H.; Manager. Nestle & Anglo Swiss Milk Products Ltd., T.P. 8666; 18, Butlers Lane., Colombo. T.P. 4237,

**I NSTAL A GAS COOKER—looks well, cooks well.**

**COLOMBO GAS & WATER Co., Ltd.**

(INCORPORATED IN ENGLAND. THE LIABILITY OF THE MEMBERS IS LIMITED)

ONITAWINAWATIOI~ANAbAAWVWTI

- SUIT, W. H.; Planter, Actg. Supdt., Berragalla, Haputale.
- BISSET, F. R.; J.P., 3updt., Welimade Group, Welimade.
- BISSET, STANLEY C.; Accountant, Planters' Association of Ceylon, Kandy; "Rezden," Primrose Gardens, Kandy; T.P. 36.
- BIZIEN, VERY REV. FR. F. M.; O.M.I., Bishop's House, Jaffna.
- BLACK, ALEX A.; Assistant, Hunter & Co.; 22, De Fonseka Road, Colombo.
- BLACK, A. K.; (Cey.), Asst. M.O., Jaffna.
- BLACK, CLEMENT J.; M.S.C., CA., "Maitland House," Maitland Crescent, Colombo. T.P. 9560.
- BLACK, E.; B.Sc., Eng. (Lond.), A.M.I.C.E., A.C.G.I., District Engineer, C.G.R., Colombo.
- BLACK, G.; J.P., U.M. Planter, High Walton Estate, Matale.
- BLACK, J.; Engineer, Walker Sons & Co., Ltd., Colombo. Iron Works, Mutwal. T.P. 4371; T.A. Walkers; "Skiddaw," 2 Rockwood Place, Cblombo. T.P. 9677.
- BLACK, W. N.; Asst. Acct.. Mercantile Bank, Colombo.
- BLACKER, EDIVIUND H.; Planter, Medahena Estate, Dehiowita.
- BLACKER, EDMUND S.; E. John & Co., Colombo; "Maylands," 4th Lane, Colpetty, Colombo.
- BLACKER, W. ST. G.; Retired Food Inspector, Colombo Municipal Council, "Mayside," Zaleski Place, Colombo.
- BLACKETT, W. S.; O.B.E., V.D., Proprietary Planter, c j o R. S. Northway, Orion, Gampola.
- BLACKHAM, J. C.; Manager, The English and Scottish Joint Co-operative Wholesale Society's Estates in Ceylon. Westhall, Kotmale, T.P. Kotmale 802.
- BLACKMORE, J. P.; J.P. U.M., Planter, Manager, Le Vallon Group, Galatia. T.P.: 20.
- BLAIR, A. E.; Planter, Mouse. Ella Estate, Lindula. (On Active Service).
- BLAIR, R. K. S.; Katandola, Elpitts.
- BLMND, L. H. F.; Planter. Supdt., Matale West Estate, Matalt. T.P. tp.
- BLAXALL, O. F.; Assistant Accountant, Ceylon Cold Stores. Ltd.; 8. Ripon Rd.. Colpetty, Colombo. T.P. 8768.
- BLAZE, E. H.; L.M.S. (Ceylon), c fo D.M.S.S., Colombo.
- BLAZE, JOHN R.; M.D., (Lond.), M.R.C.P. (Land.), L.M.S. (Cey.), Senior Physician, General Hospital, Colombo; Consulting Physician to the C.D.F.. Victoria Memorial Eye Hospital, Lady Havelock Hospital and Lady Ridgeway Hospital, Colombo; "Hs Irikeale," MacCarthy Road, Colombo. T.P. 9333. Pres., Classical Association of Ceylon.
- BLAZE, LOUIS E.; O.B.E., BA., J.P. •Arthur's Place. Bambalapitiya, Colombo.
- BLAZE, L. GERARD: L.M.S. (Ceylon), L.R.C.P. and S. (Edin.), L. R.F.P. and S. (Glas.), Medical Supdt., Kalutara.
- BLAZE, R. E.; Asst. Supdt. of Police. Sab. P., Ratnapura.
- BLAZE, T. F.; J.P., Proctor S.C., and Notary Public, Crown Proctor, Badulla.
- BLEAKLEY, JAMES; M. Sc. (Manchester). Vice-Principal, Training College, Colombo.
- BLICHFELDT, L. C.; Supdt., Glen Taafe, Hatton.
- BLOK, E. A.; L.M.S., (Cey.), L.R.C.P. & S. (Edin.) L.R.F.P. & S. (Glas.). Asst. Director of Medical Services, Colombo; "Shanti Nivasa" 14, Barnes Place, Colombo, T.P. 929G.
- BLOK, J. C.; L.R.C.P. & S. (Edin.), L.R.F.P. & S. (Glas.), The DISPENSARY, U.S. Library Bldg., Kandy; T.P. 136. "Woodstock," Malabar Street, Kandy,
- BLOK, S. C.; B.A. (Lond.), F.L.A.. Librarian, Colombo Public Library, Edinburgh Crescent, Colombo.
- BLOW, C. H.; Engineer, Walker Sons & Co. Ltd., Colombo
- BOANGE, M.: Actg., Small Holdings Officer. Tea Research Institute, Talawakelle.
- ROCKS, SHIRLEY J.; B.A. (Cantab), B.Sc (Lond.), Asst. Irrigation Engr., Ellahera-Minnerlya-Yodi-Ela Scheme, Elahera, 1.1a Matale.
- ROCKS, U. D.; Way and Works Dept., C.G.R. Colombo; "Lansdowne," 363 (C) High Level Rd.. Nugegoda.

"IMW/YOW ■ WwWes.loWW...040. 1b. ".sfte....."O" P.Powge."- ". M. IAWN

### THIRD PARTY RISKS INSURANCE

Consult COMMERCIAL UNION, P.O. Box 84, Colombo.

- BODINAGODA, B.; Proctor S.C., & N.P., Balapitiya.
- BODTKER, E.; Assistant, per pro Volkart Bros., Hongkong Bank Building, Fort; "Bowness," Ch"rles Place, Colombo. T.P. 3120.
- BOGAARS, S.; Tug Engineer, Harbour Engineer's Dept., C.P.C., Colombo.
- BOGER, C. J.: Supdt, Somerset, Talawakelle.
- BOGODA, A. B.S., (Cey), c/0 D.M.S.S., Colombo.
- BOGTSTRA, W. L.: Partner, Bogtstra & De Wildt, Australia Bldgs, "P.P. 5440. T A. "Fries"; 120, Barnes Place, Colombo.
- BOILEAU, **PHILIP G.**; Planter, Blair Athol and Dunkeld Estates, Die-oya.  
11015, CLAUDE H.; Partner, J. M. Robertson & Co., Colombo. T.P. 2385; and Vauxhall Cottage, Vauxhall St., Colombo. T.P. 5010.
- BOIS, H. GORDON; Partner, J. M. Robertson & Co., 6, Prince Street Fort, Colombo.
- BOIS, RICHARD; Merchant, Partner, J. M. Robertson & Co., "Ranelagh" Vauxhall Street, Slave Island, Colombo. T.P. 3601
- BOLLING, CECIL; Planter, Beredewela Estate, Matale.
- BOLLING E.; Asst., Supdt., Ury Group, Badulla.
- BOLLING, J.; Planter, Rayigam Estate, ingiriya,
- BOLLING, T. M.: Planter, Assistant Supdt., Bambragalla, Rattota.
- BOLSTER, O. F.; Asst., Rosehaugli Co., Ltd., P.O. Box 258, Colombo.
- BOLSTER, CROFTS; See Crofts-Bolster.
- BOLT, H S.; Engineer, Walker & Greig, Ltd., Badulla; Farnham, Badulla. T.P. 5.
- BONAR, JAMES; Boner & Co., 15, Morgan Rd., Slave Island; 86, Kynsey Rd., Colombo. T.P. 91077.
- BOND, C. W.; Planter and Supdt., Maha Eliya, Nanuoya.
- BOND, F. A.; Partner, Leechman & Co., T.P. 4331; 40, Galle Face Court, Colombo. T.P. 4733.
- BOND, R. N.; M.A. (Cantab.),** C.C.S., Asst. Chief Secretary, Secretariat; "Glentworth," itanmore Crescent, Colombo. T.P. 8813.
- BOND, T. E. T.; Ph.D. (Cantab),** M.Sc. (Reading), Research Officer, Tea Research Institute, St. Coombs, Talawakelle.
- BONGS°, M. M.; Asst. Supdt., Chelsea Estate, Bandarawda.
- BONNEL, REV. FR. F.; S.J., St. Michael's College, Batticaloa.
- ipoolCHAND. CHANDIRAM, (Snri.) Proprietor. Boolchand Bros., 100; Chatham Street, Fort, Colombo,
- BOONE, L. W.; SeCy., Ceylon Pentecostal Mission, 1042. Borella, Colombo. T.P. 9432.
- BOOTH, C. A. S.**; Asst., Colombo Commercial Co., Ltd. T.P. 5351; "Sea Spray" No. 17, 13th Lane, Colpetty, Colombo, T.P. 2478.
- BORALESSA, F. S.; Naburukande Group, Akurussa.
- UOSANQ(ET, E. C.; Planter, Pallagodda Estate, Bentota.
- BOTEJU, W. HENRY**; Proctor S.C. do Notary Public, Ratnapura.
- BOTEJUE, A. P.**; Retd. Inspector of Police, Kotuwegoda House.. Kotuwegoda, Rajagiri.
- BOTEJUE, C. A.; Advocate, Kotuwegoda, Rajagiri,
- BOTEJUE, F. J.; Proctor, S.C. & N.P., Kotuwegoda, Rajagiri.
- BOTEJUE, REV. CANON J. W. Li.** Kotuwegoda, Rajagiri.
- BOTEJUE, W. E.; 537/1, Butlers Rd., Colombo.
- DOULTLIE, W. D. H.**; Supdt., Agra Oya, Hatton (On Active Service).
- BOULTON, J.; Planter. Rookwond Estate, Norwood.
- BOULI. WOOD, J. H.; Asst., Cable and Wireless Ltd., Colombo.
- BOUCHIER. CHAS.; Planter and Supdt., Niriella Estate, Niviti-gala.
- BOURKE, F. A.; Planter and V. A. Galaha Ceylon Tea Estates and Agency Co. Ltd., Colombo.
- BOUSFIELD, E. C.: Planter, Supdt., Rosita. Kotagala
- BOWDEN, D. S.; Asst., J. H. Vavas- seur & Co. (Ceylon), Ltd., Dean's Road, Colombo.
- BOWEN, C. A, C.; Planter, Warri- polla Estate, Matale.
- BOWIE, A. C.; G'ystler's Farm, Kotagala. T.P. Kotagala 08.

alleRIL.Ar.b. "41 IsY. •I \*wow.% NOW%■.....

". ■... ■.

o.t. ■.d.

√.....Aro\*

## TARNAP—The Cheapest wood preservative.

COLOMBO CAB & WATER Co., Ltd.

/INCORPORATED IN ENGLAND. THE LIABILITY OF THE MEMBERS IS LIMITED.)

%ay

- BOWIE R. K.;** Planter, Supdt., Tilton Group, Nawalapitiya.
- BOWLES. A. W.;** (Ceylon Contingent Member, Late Lieut. 6th South Lancashire Regt.). Planter. Kandy Club, Kandy.
- BOWMAN, E. A.;** J.P., U.M.. Planter. Supdt., Baddegama Estate, Baddegama.
- BOX, ALLAN C.;** M.I.M. & Cy. E.. M.R. San I., F.R.E.S.. Suptd. Engr., P.W.D., Galle,
- BOYD, A.;** Asst., Lever Bros. (Clay.) Ltd., Colombo.
- BOY V-MO S, C. W.;** Kondesalle Estate Kandy.
- BOYES, J. C. L.;** Asst., **Carson & Co., Ltd.,** Colombo, (On Active Service).
- BOYNS, A. H. H. per pro.,** Mack-Woods, Ltd., T.P. 3255; 21, Deal Place, Colombo. T.P. 2033.
- BOYS, L, S.;** Asst. per pro. **Gordon Frazer & Co., Ltd.;** "Ellarene," Magazine Road. Colombo, T.P. 9434.
- BOYS, MRS. P. S.;** Asst., Colombo Electric Tramways and Lighting Co., Ltd., Colombo.
- BRADBY, E. M.A. (Oxon), Principal,** Royal College; 20, Reid Avenue. Colombo. T.P. 9567,
- BRADDON, J. T. L.;** Supdt., Kola-patna Estate, Kotmale.
- BRADFORD, C. H.;** Assistant. Colombo Commercial Co.. Ltd., Colombo. T.P. 5351.
- BRADLEY, C. H.;** M.C., A.M.I.C.E., Dir. of Public Works, P.W.D. Head Office. T.P. 4051; "Ruchira." 23. Alfred Place, Colombo. T.P. 3741.
- BRADSHAW, MISS NELLIE;** L.T. C.L., Pendenis Avenue, Colombo.
- BRAID & CO. ; 257, Union Place,** Colombo. Constructional Engineers. Builders. Decorators, Etc. T'grams: "Construct," Colombo. 'Phone: 3082
- BRAID, I, M.;** Secretary. Braid & Co., 257, Union Place, Colombo; T.P. 3082; T.A. "Construct," Colombo.
- BRAID, Wm.;** Architect and Surveyor, Proprietor, Braid & Co., 257, Union Place, Colombo. T.P. 3082. T.A. "Construct." Colombo.
- BRAINERD, R, H.;** Manager, Eastern Hardware Stores. Quarry Rd., Colombo.
- BRAY, A, C.;** Ceylon Cold Stores, Ltd., Elephant House Colombo.
- BRAY, LIONEL F. H.;** Director, Gordon Frazer & Co., Ltd., Imperial Bank Bldg.; T.P. 4308/09; T.A.; "Frazerco," "Raglan," Bagittulle Rd., Colombo. T.P. 8476.
- BRAZEL, C. H.;** M.C., M.I. Mech, E., Chief Engineer & Manager, Dept. of Electrical Undertakings, "Rosmead", Barnes Place, T.P. 9212; 29, Galle Face Court, Colombo; Ty. 2637.
- BREAY, H. F.;** Asst. Supdt., Telbedde, Badulla. (On Active Service).
- BRECKENRIDGE, W. A.;** Supdt. Weke Group, Kirindiwela, S.P.O.
- BREDEE, H, L.;** Asst. Supdt., Alupolls Group, Ratnapura.
- BREMNER, M. G.;** Asst. Sundt., Stonycliff, Kotagala.
- BRENNAN, REV. FR. A.;** O.M./., Parish Priest, St. Philip Neri's Church, Pettah, Colombo.
- BRERETON, J. W.;** Asst. Supdt., Nagastenne Group, Dolosbage.
- BRIDGE, C. ROSS;** M.C., J.P., U.M., Planter and V.A., Kelani Estate. Yatiyantota, T.P. Yatiyantota 803.
- BRIDGE. FRED. Wm.;** Planter, "Uphill," Bandarawela.
- BRIDGES, J. GRENVILLE;** Planter and Superintendent, Harangalla Group, Kotmale,
- BRIGGS, C. H.;** Credit Manager, Cargills, Ltd., T.P. 3215; 6/2, Clifford Rd., Green Path, Colombo, T.P. 4615,
- BRIMS, J.;** Manager, Soft Goods and Men's Wear Dept., Millers Ltd., Colombo.
- BRINDLEY, W. T.;** J.P., U.M. Supdt. of Police, Head Quarters; Colombo.
- BRITO, A, T. G.;** Y.M.C.A., Colombo,
- BRITO, ELMER;** Propaganda Officer and Officer-in-Charge, Post Raid and Evacuation. Dept. of Civil Defence, Colombo. T.P. 5418.
- BRITO, L. G.;** Head Clerk, 1Vishavilla Group, Ulapane.

.....- - -

**ABDUL JABBAR & SONS FOR WIRE NAILS.**

- BRITO..BABAPULLE, L. A, P.; 13, Sc., M.R.C.V.S., D.T.V.M., Veterinary Surgeon, "Ahiglen," Colpetty, Colombo, T.P. 2097, 3545,
- BRITO-MUTUNAYAGAM, C. C. A.; B.C.L., M.A. (Oxon.), Barrister-at-Law, Principal, Ceylon Law College; "Quints." De Fonseka Rd., Colombo.
- BRITO-MUTUNAYAGAM, M. A, B.; M.R.C.S., (Eng.), L.R.C.P., (Land), D.T.M., D.P.H., (Land.), L.D.S. R.C.S., (Eng.), Dental Surgeon, The Dental Surgery, 445, Galle Road, Colpetty, Colombo. T.P. 6759. Lecturer in Prosthetic Dental Surgery. University of Ceylon,
- BRITT<sup>o</sup>, J. M.; Prop., ) Britto Bros., 148, Main Street; 30, east-potte Street, Colombo,
- BROCKLEHURST, C. R.; Asst, per pro., Mackwoods, Ltd., T.P. 3255; 25, Galle Face Court, Colombo. T.P. 4982.
- BRODIE, P. E.; Supdt. of Police, c j o Rd. Qrs., Colombo.
- BRODIE, Wm, C.; Managing Director, Brodie & Co., Ltd.; G .0. H , Colombo. T.P. 4103,
- BROHAN, REV. FR. J.; Ad-  
ministrator, Madhu Church, Madhu Road P.O.
- BROHIER, C. P.; Supdt. Welikade Prison; 142, Baseline Rd., Colombo. T.P. 9201.
- BROHIER, E.; Lenawatte Estate, Padukka.
- BROHIER, ERIC S.; L.R.C.P., L.R.C. S. (Edin.), L.R.F.P. & S. (Gies.), L.M.S. (Ceylon). D.M.O., Anuradhapura.
- BROHIER, H. P: Mngr., Central Tyre Depot, Colombo.
- BROHIER, J. C. A.; Official Reporter, State Council, Colombo; 8, Rajagiriya.
- BROHIER, R. L.; F.R.G.S., Asst. Surveyor-General, S.G.O.; 21, 18th Lane, Colpetty, Colombo, T.P. (Office) 4077 and (Bungalow) 3024.
- BROHIER, R. L.; (JNR.); Asst. Supdt., Kanana Estate, Welipenna.
- BROMLEY, G. H.; J.P., U.M.. Deputy Inspector General of Police (Central Division), Kandy.
- BROOK, F. S.; Planter and Supdt., Thornfield Estate, Agrapatana.
- BROOKE, GORDON; See Gordon Brooke.
- BROOKE, I.: Planter, Resident Manager. Rookatenne, Haliela.
- BROOKE SMITH, C. F.; Planter, Asst. Supdt, Spring Valley. On Active Service), s
- BROOKS, H. J.; Millers, Ltd., Colombo. (On Active Service).
- BROOME, H.; Director and Secretary, Brooke Bond Ceylon, Ltd., Union Place; T.P. 5311; T. A. "Assambrook", Colombo; "Hammerfaest". Thurstan Road, Colombo, T.P. 8861,
- BROUGH, ROBERT: Planter and Manager, Stokesland Group, Udu-gama.
- BROUGHAM, H. H.; Merchant and Mng, Dir., Broughams Ltd., Fort, T.P. 2826; Synagogue Bungalow, Steuart Place, Colombo.
- BROWN, A.; Director, British Fertilisers Ltd., P.O. Box. 137; 162\_3, Albert Crescent, Colombo. T.P. 91036.
- BROWN, A. J.; Director and Red. dent Manager, Lionel Edwards Ltd., Chartered Bank Buildings, Colombo.
- BROWN, REV. FR, A. R.; O.M.I., BA., Bishop's House, Jaffna.
- BROWN, MISS I. L.; Manageress, Ladies' Dept., Millers Ltd., Colombo.
- BROWN, J. K. J.; Elect, 7...ngineer, Walker Sons & CO., Ltd.; "Thornburn House." Bullers Road, Colombo.
- BROWN, NORWOOD; See Norwood Brown.
- BROWN, W. 1.,...; Sub-Acct.. Chartered Bank, Colombo. (On Active Service).
- BROWN, W. P.; Planter, Rilhena Group, Pelmadulla.
- BROWNE, E. R. D.; Millers, Ltd.; 25 1/3 St. Michael's Flats, St. Michael's Road. Polwatte, Colombo.
- BROWNE, H. B.; The Hill School, Nuwara Eliya, T.P. 111,
- BROWNRIGG, A. P.; Planter. Galaha Group, Galaha. T.P. 34.
- BRUCE, ALEXANDER; B.Sc., F.I.C., F.R.S.E., Consulting Chemist & Analyst, The Laboratory, Green Path, City Analyst. Public rialTh Department, Colombo. T.P. 5029 T.A. Lab.

## Ceylon TAR for Ceylon Roads.

COLOMBO GAS & WATER Co., Ltd.

(INCORPORATED IN ENGLAND. THE LIABILITY OF THE MEMBERS 15 LIMITED.)

MoWattforWs". ". "01.~0.0ftWm AsO AA#01#■

■,~401.0%



- BRUCE, A. N.; Asst., Shipping Dept., Carson & Co., Ltd., Colombo. T.P. 5281 and Arches. General's Lake Rd., Slave Island. Ty. 3972.
- BRUCE, H. B.; Planter, Supdt., Ottery Estate, Dickoya. T.P. Norwood 21.
- BRUCE, W. B. R. S.; Planter. **Supdk**, Gentaaffe Estate. Hatton.
- BRYMER, W. H.; Propy. Planter and Superintendent, Sheen, Pundaluoya. T.P. 22,
- BUCHANAN, D. A.; per pro James Finlay & Co., Ltd., Fort, T.P. 2268; "Prasada". Alfred PlaCe, Colombo. T.P. 5025,
- BUCHANAN, E. C.; Planter, and Superintendent, Clodagh Estate, Matale, T.P. 86.
- BUCHANAN, J. C.: C.A., Accountant, The English & Scottish Jt. Co-operative Wholesale Society, Ltd., Union Place, Colombo. (On Active Service).
- BUCHANAN, T. D.; C. A., Accountant. Delmege, Forsyth & Co., Port. Colombo.
- BUCKLE, N. W. BENTLEY; J.P., U. M Planter, 102/6, Turret Road, Colombo..
- BUCKLEY, A, C. R.: Asst., Carson & Co. Ltd., C'olorano.
- BUCKLEY, A. D.; Sub, Agent, Imperial Bank of India, Colombo. T.P. 4333.
- BUCKLEY, MRS. A. E.; Asst. Acct., Oargills Ltd., Colombo.
- BUCKMAN, O. J.; Walker Sons & Co. Ltd., T.P. 3204; "Woolage House", 70, Ward Place, Colombo.
- BUDDHADASA. AYUR. **BASTE] 114**  
L.A.M.S. (H. H.M.B. (Cal.)  
Ayurvedic Dispensary, 60, Demata-gods Road, Colombo. T.P. 3058.
- BUELL, E. P.; Lecturer, School of Agriculture, Peradeniya.
- BUELL, E. T.; M.B.. B.S.. (Bombay) L.R.C.P. & S., (Edin.), L.R.F.P. & S., (Glas), L.M. (Dub.), ireen Memorial Hospital, Manipay.
- BUELL, R. L.; American Consul. Colombo.
- BUELL, R. O.: M.A.. General Secretary, Y.M.C.A., T.P. 5238. T.A.: Manhood; Colpetty Lane. Colpetty, Colombo.
- BUHARI, A, M.; J.P., Proctor, S.C., & N.P., "Jasmin Lodge", Matara. T.P. 225, Kathi, Matara Dt.
- BULANKULAME, E. A.; L.R.C.P., & S (Edin.), (Glas), Anu-radhapura.
- BULATHSINHALA, C. E. C.**; Astro- loger, White Horse Chambers, u9, Chatham Street, Colombo.
- BULLEN, G.; Planter, Udapolla, Deraniyagala,
- BULNER, GEO, W.; Chief Clerk, Gikiyanakande, Neboda. T.P. 25.
- BULTEEL, A.. E. B.; Proby A.S.P., Galle.
- BUNKER, REV. S. K.; B.A., **RD.**, B. Litt., Principal, Jaffna COL- lege, Vaddukoddai.
- BUNTON, V. A.; Assistant, National Mutual Life Association of Aus- tralasia, Ltd.; 8. Selbourne Road, Colombo. T.P. 8228.
- BUNZLI, O, H.; Agr, Eng., Agri- cultural Adviser; A. Baur and Co. Ltd., Colombo.
- BURAH, T. H.**; Assessor, Income Tax Dept., Galle *Face* Court, Colombo.
- BURAH, T K.; J.P., U.M., Kathi; Proctor, S.C. and N.P., Hamban- tota,
- BURCKHARDT, L. C.: Planter and Visiting Agent, Talgaswela Es- tate, Talgaswela. (On Active Ser- vice).
- BURDER, M. N.; Planter, Frocester, Govinna.
- BURGESS, E. F.; A.C.A., Director & Secretary, Somerville & Co., Ltd., Fort, Colombo. T.P. 3201.
- BURGESS, G. A.; 2nd Asst. Dock- ing & Slipping Master, Master Attendants' Dept., C.P.O., Col- ombo,
- BURGESS, J. DAWSON; Manager, Colonial Motor & Engineering Cp. Ltd., Union Place, T.P. 3342 & 20, Sellamuttu Avenue, Colpetty, Col- ombo. T.P. 2181.
- BURGOYNE-JOHNSON, R. S.; Asst. Manager, Ceylon Brewery Ltd.. Nuwara Eliya. (On Active Ser- vice),
- BURHAN, M. M.; Proctor S.C. & N.P., 381, Dam St., Colombo.

### **FIRELITY GUARANTEES for all positions of trust**

Consult **COMMERCIAL UNION, P.O** Box 84, Colombo.

- BURHAN, S. D. M.**; Proctor, S.C. and N.P., 239, Hulftsdorp St., Colombo.
- DURKIN, FRANCIS**; Partner. Kee 11 Waldock, Colombo. (On Active Service).
- BURNABY, R. H. B.**; Talawakelle Estate, Talawakelle. T.P. Talawakelle 43.
- BURNANE, C.**; Asst. Supdt, Strathspey Group, Upcot.
- BURNESS, C. S. O.**, t Asst., Wines & Stores Dept., Cargills Ltd., Colombo.
- BURNET, C. R.**; Planter, c/o Geo. Steuart & Co., Colombo.
- BURNETT, D. E.**; M.C., Planter and V.A.; Supdt., Pitakande Group, Matale. T.P. 5, Mousagalla.
- BURNETT, Wm. S.**; Planter, Manager, Wanarajah Group, Dikoya.
- BURNS, R. Nr.**; Ph.D., Hydraulic Engineering (Lund.), B.Sc. Engineer. Iug, D.I.C. A.M. Inst. C.E., Divot. Irrigation Engineer, Training, Research and Designs, Colombo.
- BURNS, T. A.**; B.S.c (Eng). Chief Engr. (Designs), P.W.D., Colombo.
- BURT, D. R. R.**; B.Sc. (St. Andrews), F.L.S., F.R. S.E., Professor of Zoology, University of Ceylon; "Ardblatr", 26. Gower St., Colombo. T.P. 8663.
- BUSBY, F. G. C.**; J.P., U.M., Glendon Group, Neboda.
- BUSH, A. A.**; A.M.I. Mech. E., Chartered Mechanical Engineer, Mills Manager, Harrisons & Crossfield Mills; "Lyndhurst". Darley Road, Colombo.
- BUTHPITIYA, D. O.**; L.M.S. (Cey.) House Officer, Civil Hospital, Galle.
- BUTLER, A. E.**; Dip. Agric. (Wye), Hamban tots.
- BUTLER-COLE, M. B.**; Whitten & Co., Colombo.
- BUULTJENS, A. E.**; Proctor, S.C., Matara.
- BUULTJENS, D. C.**; Proctor S.C. 253, Colombo St., Kandy.
- BUULTJENS, J. W.**; Foreman Plate-layer, Harbour Engineer's Department, Colombo.
- BUULTJENS, J. W.**; J.P., Matara.
- BUULTJENS, M. C.**; L.M.S. (Cey.), c to D.M.S.S., Colombo.
- BUULTJENS, O. W.**; Surveyor Magalle, Galle.
- BYATT, L. G.**; J.P., Director. Bois Bros. & Co., Ltd. T.P. 2215; TA.: "Boisdale"; 27, Galle Face Court, Colombo, T.P. 211U.
- BYRDE, N. P.**; Jnr. Asst. Supdt.. Ambanpitiya Estate, Kegalla.

## C



# CAMEL HAIR<sup>®</sup> BELTING

BY JALY7r HARRISONS

CROSFIELD LTD.

- CABRAAL, W. A.**; Office Assistant to the P.M.G., G.P.O. Colombo. T.P. 4443; Waragoda, kelaniya. T.P. Kelaniya 803.
- CADE, R. W. P.**; A.C.A., Accountant. Whitten & Co., Fort. T.P. 5291; 19, Deal Place A., Colpetty, Colombo. T.P. 4426.
- CADER, A. J. A.**; Chairman and Managing Director, The Ceylon Mercantile Agency, Ltd.. China St., Colombo. T.P. 5455.
- CADER, A. R. A.**; Director and Secretary, Ceylon Mercantile Agency Ltd., Colombo. T.P. 8455,
- CADER, I. A. A.**; Proctor S.C. & N.P., 10, Wilson St., Colombo.
- CADER, JABIR A.**; Partner, the New Olympia Theatre, Darley Road, Colombo. T.P. 9764.
- CADER, MOHIDEEN, A.**; Mng. Ptnr. New Olympia Theatre, Darley Rd. Cblombo.
- CADER, M. M. A.**; Dir. and Mngr., West End Drapery Stores Ltd., Main St. Colombo.
- CADERAMEN, L. N.**; Chancellor, Belgium Consulate, c fo Mackinnon Mackenzie & Co.; 117, Modera St., Cblombo.

## HOT WATER BY GAS—Night or Day.

COLOMBO GAS & WATER SO., LTD.

(INCORPORATED IN ENGLAND. THE LIABILITY OF THE MEMBERS IS LIMITED.)



- CADERAMANPULLE, J. %L; Proctor, S.C., and N.P., 37. Belmont St., T.P. 2708; "Petros", College St., Colombo.
- CALDERA, MUDALIYAR, D. J. O.; Caldera Walauwa, Caldera Place, Dehiwala.
- CALDERA, FLAMER: See Flamer Caldera.
- CALDERA, R.; F.R.C.S. (Edin.). D.T.M. and H. (Eng.), L.M.S. (Cey.), Visiting Obstetrician, De Soysa Lying-in-Home. Colombo; "St. Brycedale", 49, Ward Place, Colombo, Ty. 9495.
- CALLENDER, W. D.; Asst. Sundt. Concordia, Kandapola. (On Active Service).
- CAMAL, A. P.; Clerk, Cocogalla, Madulsima; and Director and Secretary, Uva Trading Co., Ltd., Madulalma.
- CAMERON, A. I.: Asst. Planter. High Forest, Kandapola.
- CAMERON, C. A.; c/o Colombo Commercial Co., Ltd.: (On Active Service).
- CAMERON, D. P.: Planter, Halgolle, Yatiyantota.
- CAMERON, D. S.; Planter, V.A. and Estate Valuator, Craighead, Nawalapitiya. T.P. Nawalapitiya, Craighead Exchange No. 61.
- CAMERON, E.; Asst., Walker & Greig Ltd., Colombo.
- CAMERON, E. C.; Manager. Moray Group, Maskeliya, T.P. 23; T.A.: Moray, Maskeliya.
- CAMERON, I. B. II.; Planter, Kandahena, Namunukula.
- CAMERON, 4. A.; Planter. Mornington, Agrapatna,
- CAMPBELL, GORDON; Representative, Salada Tea Co., of Canada, Ltd., Prince Building, Fort, Colombo. P.O. Box 69; T.A.: "Salads," Colombo. T.P. 2231.
- CAMPBELL, II, T.; Planter, Manager. Waldemar Op., Udapussellawa T.P. BOG
- CAMPBELL, L. W.; Sales Dept., Colonial Motor and Engineering Co, Ltd.. Colombo. T.P. 3342.
- CAMPBELL, 5.1.; Heath & Co., Park St., Slave Island; "Newlyn." 37th Lane, off Queen's Road, Colombo. T.P. 8836.
- CANAGANAYAGAM. GATE MUHAN.. DIRAM, N.; M.M.C., Cert Assoc. Ins.; Bankers (Lond). F.R. Econ. S. (Lond). Propy. Planter, Head Shroff, National Bank, Kandy. T.P. 204.
- CANAGARETNA, A. D.; Principal, Uva College; St. Mark's House, Badulla.
- CANAGARATNA, W. B.; Proctor S. C. and N.P., Jaffna.
- CANAGARATNA, W. F.; Advocate, Colombo.
- CANAGARATNA, W. H.: Mudaliyar, The Kachcheri, Batticaloa.
- CANAGARAYAR, R.: B. S.c. Tech. (Manch), A.M.C.T., A. Am. I.E.E. Engineer (Roads), Municipality; 2, Skelton Place, Colombo.
- CANAGARAYAR, S.; B.A. Lond., Advocate, 27, Alexandra Road, Colombo.
- CANAGARAYAR, S., Genl Mngr., Singham Bros., and Co., (Cey.) Ltd., Munsoor Bldg. .T.P. 3400; 27, Alexander Rd Colombo
- CANAGA-RAYAR, THIRU; Proctor, S.C. and N.P. (Tamil and English), and Examiner to the Council of Legal Education; 5. Belmont St.; 27, Alexandra Rd., Colombo.
- CANAGASABAI, E. F. R.; Post & Telegraph Master. Batticaloa.
- CAN.ALIASAISAL L. K.; Rockland Estate, Digana RG., Kandy.
- CANAGASABAPATHY N.; Shroff and Acct., Bank of Uva Ltd., Badulla.
- CANAGANAHEY, W. A. S.: Education Dept., Colombo; T.P. 5331;
- CANAGASAPY, C.; Rambukpitiya, Nawalapitiya, T.P. 250.
- CANAGASINGHAM, R. C.; Proctor, S.C., and N.P., Colombo.
- CANAPATHIPILLAI, MUDLR. C.; 'C.C.S.. Extra O.A., The Kachcheri, Jaffna.
- CANDAIAH, V.; Chief Accounts Clerk, Broughams Ltd.. Colombo
- CANDAPPA, A.E.R.; Chief Clerk, Boustead Bros.. Colombo; T.F. 4201; "Cecilyn", Jayawardene Avenue, Dehiwala.
- CANDAPPA, R. A. L. R.; Personal Secy. to the Civil Defence and Food Commissioner. T.P. 3266, Ext, 15; "Baslydene," De Kretser Place, Colombo.
- CANDAPPA, E. B. P.; Asst. Accountant, C.G.R., Colombo.
- CANDAPPA, W. L. S.; Divl. Transportation Office, C.G.R., Nawalapitiya.

\*0•04.04~Wormare"overm•okobiaboornp•

**FOR SCALES AND WEIGHTS — ABDUL JABBAR & SONS.**

- CANDAPPASEGARAM, C. A.;** Land-  
ed Proprietor, "Thanneerchal,"  
Vannarponnal West, Jaffna.
- CANDEVANAM, K.;** Income Tax Ad-  
visor, Queen St., T.P. 4957; Have-  
lock Town, Colombo. P.P. 8792.  
T.A.; "Attorney."
- CANDIAH, C.;** M.B., C.M., (Madras),  
L.R.C.P. & S. (Edin). Medical  
Supdt., Civil Hospital, Jaffna.
- CANDIAH, MISS L.;** L.M.S. (Cey).  
Asst. Pathologist, General Hospi-  
tal, Colombo.
- CANDIAH, R.;** Proprietor and Supe-  
rintendent, Upper Balangoda Es-  
tate, Balangoda; "Katpaga Villa".  
Kopay.
- CANDIAH, MUDLR. S.;** Retired  
Supervisor of Tamil Education,  
Nallur, Jaffna.
- CANEKERATNE, A. R. 11.;** K.C.,  
Barrister-at-Law (Lincoln's Inn),  
Advocate, "Abbotsleigh," Horton  
Place, Colombo, T.P. 9701,
- CANJEMANADEN, A. J. M.;** Advoca-  
te, "St. Leonardo". Campbell  
Terrace, Campbell Place. Col-  
ombo. TY. 9093.
- CANJEMANADEN, GABRIEL;** F.C.I.  
(Eng.), Public Accountant and Au-  
ditor, Chief Clerk, Income Tax  
Dept., Geo. Steuart & Co., Col-  
ombo.
- CANNON, C C.;** Cable & Wire.leas  
Ltd.; "Edvi a," 28, CoRingwood  
Place, Wellawatte, Colombo.
- CANNON, C. E. \ B.;** M.B.E.,  
"Carville," Gregory Place, Wella-  
watte, Colombo
- CANNON, HON. Mgt. 4USTICE**  
**GEORGE HARRY FRANKLYN;**  
Judge of the Supreme Court of  
Ceylon, Colombo. T.P. 3381.
- CANNON, J. I. B.;** Assistant Mecha-  
nical Foreman, Harbour Engineer's  
Dept., Colonibo.
- CANTLAY, A. W.;** J.P., U.M..  
Planter, V.A. and Manager, Dun-  
sinane, Pundaluoya,
- CANTLAY, C. F.;** Planter, Ayr Es-  
tate. Padukka,
- CAPTAIN, E. S.;** Genl. Mngr.,  
Wellawatta Spinning and Weav-  
ing Mills, P O. Box 320. Havelock  
Rd., Colomhb. T.P. 8360.
- CARALASINGHAM, A.;** L.M.S.  
(Coy.), D.T.M. and H, (Land.).  
c/o D.M.S.S., Colombo.
- CARDEW, JOHN H.;** Planter, Supdt.  
Lamiliere, Talawakele.
- CAREEM, I, L, M. A.;** China Fort.  
Beruwala,
- CAREEM, W. S. A.;** Manager, Sin-  
ger Sewing Machine Co., PeCtah,  
Colombo.
- CAREY, H. L. ST. GEO.;** Planter.  
Supdt., Pingarawa, Namunukula.
- CAREY, P.;** Planter, Bunyan &  
Ovoca Estates, Maskeliya.
- CAREY, P. DE P.;** Planter and Ma-  
nager, Dyraaba, Bandarawela. T.P.  
Welimada 22.
- CARLSON, RICHARD W.;** American  
Vice-Consul, New Caffoor Bldg..  
Church Street, Fort. Colombo. T.P.  
4574.
- CARMICHAEL. D. H.;** Asst. Ac-  
countant, National Bank of India.  
Ltd., Colombo,
- CARMICHAEL, H, C.;** Supdt., Bo-  
gawana Group, Bogawantalawa.
- CAROLIS, C. G D.;** 15, Don Carol's  
Rd., Bambalapitiya, Colombo.
- CARRAD, E. S P.;** M.B.E., E.D.,  
Automobile Engineer, Rowlands  
Ltd., Colombo. T.P. 5273; T.A.:  
"Prowlands", Colombo.
- CARROLL, W. A.;** Rice Mills Engr.,  
Marketing Dept., Colombo.
- CARRON, T. P. C.;** Proctor S.C.,  
and N.P., "Banyan Lodge;" 376,  
Main St., Negombo. T.P. 253.
- CARSON-PARKER, C. L.;** Assistant,  
Bois Bros. & Co., Ltd., T.P. 2215;  
T.A. "Boisdale"; "Hensingor,"  
Skelton Gardens, Colombo. T. P.  
8345.
- CARSON-PARKER, L.;** Planter.  
Supdt., Shawlands, Lunugala.
- CARSWELL, R. R.;** Attemoetla Es-  
tate, Bandarawela. (On Active  
Service).
- CARTER, A. C.;** Outfitting Dept.,  
C.A.C. Ltd., Colombo.
- CARTER, B. J H.;** Asst., Carter  
and de Costa, Imperial Bank  
Bldg., Colombo.
- CARTER, ERNEST.;** Manager, Sta-  
tionery and Office Equipment  
Dept., H. W. Cave & Co.. sort.  
T.P. 2275. 22, Deal Place. Col-  
ombo.
- CARTER, F. BAYLY;** J.P., U.M.  
Planter, Padukka Grp., Padukka.  
T.P. 25.

## SKENE'S PRUNING MIXTURE— for Tea Estates, COLOMBO GAS & WATER Co ,td.

(INCORPORATED IN ENGLAND, THE I (ABILITY OF THE MEMBERS IS LIMITED.)

"111". ~wwwwwwmaiwea

- CARTER, O. C.; M.C., A.C.A. Ptnr., Carter & de Costa, Chartered Accountants "Aircrews," Club, 88, Thurston Rd., Colombo. Ty. 8205 and 8431.
- CARTER, G. H.; Asst., Cumberbatch and Co., Ambewatte House; 32, Queen's Rd. Colombo, T.P. 4361 and 8429.
- CARTER, GEO. J.; Planter, Glencairn, Norwood. T.F. 39.
- CARTER, H.F.; F.R.E.S., M.S.E.A.C., Member, League of Nations Malaria Commission, Medical Entomologist, Medical Laboratories, Torrington Square, Colombo. T.P. 9381 T.A. "Malaria."
- CARTER, H. L.; Planter, Dambattenne Group, Haputale.
- CARTER, MISS M. O. M.; M.B.E. Principal, Ceylon School for the Deaf and the Blind, Yatlyantota.
- CARTHIGASER, T.; Administrative Assist., Forest Dept., Colombo.
- CARTLIDGE, M. J. H.; Asst, Supdt. of Police, Kandy.
- CARTMAN, REV. JAMES; B.A., Manager, Central College, Batticaloa.
- CARUPENAN PILLAI, N.; Metiyagolla Estate, Galatia.
- CARUPIAH, V. M.; Planter (Supdt., Neatlands Group, Nawalapitlya); Address: Soysakelle, Nawalapitlya.
- CASIE CHETTY, A. F. J.; M.M.C., L.R.C.P. & S. (Edin.), L.R.F.P. & S. (Glas.) 143, Mutwal Street, Colombo. Dispensaries and Surgeries at; 213, Jampettah St., Colombo and Mutwal St., Colombo. T.P. 2782 and 3191.
- CASIE CHETTY, A. P.; Merchant, 4th Cross Street, Colombo.
- CASIE CHETTY, LINUS C. D.; L.M.S. (Ceylon), "Mayfair," Pickerings Road, Colombo. Dispensaries and Surgeries at; 213, Jampettah St., Colombo and Kandy Road, Kelaniya. T.P. 2782.
- CASIE CHITTY, MERVYN ST. S.; Proctor S.C., and N.P., 16; (3) Hulftsdorp St., Colombo; 221. Cross Rd., Mount Lavinia.
- CASIE CHITTY, VICTOR; Merchant, York St., Colombo.
- CASINADER, C. B.; The Kaclacheri, Batticaloa; "Lull House", Batticaloa.
- CASINADER, J. W. H.; A.M.I.C.E., Superintending Engr., N. D., Jaffna.
- CASINATHAN, S.; Deputy Rubber Commissioner; 24, MacCarthy Rd., Colombo. T.P. 9961,
- CASPERSZ, A. J. E. Cl.; Executive Engr. P.W.D., Trincomalee.
- CASPERSZ, B. A. M.; B.Sc., (Lond) Instructor in Mathematics and Physics, Ceylon Technical College; 29, St. Peter's Place, Colombo.
- CASPERSZ, VERY REV. FR. D. J.; O.8.B., Parish Priest, Badulla.
- CASPERSZ, L. B.; "Maryland," Nayakakanda, Hendala.
- CASPERSZ, St L. B. J.; M.S.R. (Lond.), Senior Technical Asst., Dept. of Radiology, General Hospital; "Doynsmere," 4, Temple Rd., Colombo. T.P. 9381, Ext. 243
- CASPERSZ, M. L. D.; B.Sc. (Lond.), C.C.S, Telegraph Censor, C.T.O.; "Komar", Spathodea Avenue, Colombo.
- CASPERSZ, P. It. B. P.; B.Sc., (Lond.), Asst. Govt. Agent (Emergency), Wariyapola, Private Address, Kurunegala.
- CASPERSZ, U. D. R.; B.Sc., (Lond.), Lecturer in Mathematics, University of Ceylon, Colombo.
- CASSELLS, W. H.; C.A. Walker Sons & Co., Ltd., Colombo. (On Active Service).
- CASSIAN, F. B.; Supdt., Komori Group, Tirukovil, E.P.
- CASSIM, A. H. M.; Partner, I. L. M. Noordeen Hadjiar, 11, 18th Lane - Colpetty, Colombo
- CASSIM, M. S.; Proctor, S.C. & N.P., Partner, Cassim Dheen. Proctors, Kurunegala. T.P. 261.
- CASSIM, S. M. M.; Proctor S.C., N.P., "Rocksand." Puttalam.
- CATHCART, A. R.; Planter. Manager, Alnwick, Udupussellawa. (On Active Service).
- CATHFRAVELU, K.; L.M.S., (Ceylon) L.R.C.P., & S. (Edin.), L.R.F.P. & S. (Glas.), D.T.M. & H. (Eng.). D.P.H. (Lond). "Sri Rama Mantiram," 1 VlardPay,
- CATLING, E. C.; Engineer and Sales Manager, Rowlands Ltd., Colombo. T.P. 5273,
- CAVE-BROWNE, E. R.; Planter, Brownlow Estate, Maskeliya,
- CAYLEY, D. E. M.; Pilot, Coralalao Port Commission, Colombo. T.P. 8042.
- CELESTINE, MACK; Asst. Supdt., Wembley, Kadiagannawa.

## WORKMEN'S COMPENSATION INSURANCE

Consult **COMMERCIAL UNION**, P.O. Box 84, Colombo.

- CHABLANI, M. B. ;** M.Sc. (Eng.), Loud., B. E. (Bombay), M. I. Struct. E., A.M. Inst. E., Chief Construction Engineer, Irrigation Dept., Colombo. T.P. 5331. (Ext. 64).
- CHACKO, K. C. ;** M.B. B.S. (Mad.), Hospital for Women and Children, Skinners Road North, Colombo.
- CHACKO, M. O. ;** M.B. (Cal) L.R.C.P. & S. D.T.M., M.O. in.. charge, Co-operative Union Hospital, Tholpuram. Crulipuram.
- CHADWELL, REV. A. E. ;** Church of St. Michael and All Angels, Polwatte, Colombo.
- CHALK, G. S. ;** Director, A. F. Jones & Co. Ltd., and R. O. Mennell & Co. (Cey.) Ltd., T.P. 4821; "Brindaban", Bagatalle Rd., Colombo. T.P. 8664.
- CHALON, R. J. ;** Supdt., Composing Machinery, Govt. Printing Office, Cblombo.
- CHAMBERS, G. P. ;** B. Corn, (Birm).. Harrison's & Crosfield, Ltd.; 12. Charles Circus, Colpetty, Colombo, T.P. 2231,
- CHAND, N. R. ;** Prop., Chand Sports Co.. Fort, Colombo. T.P. 2076.
- CUANDIRAM, HEMANDAS, ;** Proprietor, P. Chandiram & Son, Bristol Bldgs., Colombo. T,P, 3839.
- CHANDLER, G. C. ;** Planter, We-Oya, Yatiyantota. T.P. 28.
- CHANDRA, D. C. ;** B.Sc. (Punjab), B.Sc. Eng. (Leeds), LLB. (Delhi), Tempy. Construction Engr., Elahera Scheme, Elahera.
- CHIANDRADASA, R. D. P. ;** Chandra Stores, Horana; Nambapana Bungalow, Ingirlya,
- CHANDRASEKERA, J. R. SRI ;** Broker, 28, Upper Chatham St., Colombo.
- CHANDRASENA, H. A. ;** Advocate, Law Library, Colombo; Etambagoda Rd., Panadura.
- CHANDRASENA, M, A. D. ;** Postmaster, Galaha.
- CHANDRASOMA, M. ;** B.A. (Land.), C.C.S.; A.G.A. (E). Gampaha.
- CHANNIUGANI, E. ..J. ;** Technical Asst. to the Dir, of Transport; 10, Deal Place, Colombo.
- CHANMUGAIM, J. C. ;** B.Sc. (Loud.), Asst. Supdt. of Surveys, Inc. N.D., Anuradhapura,
- CHANMUGAM, O. D. ;** Industrial Engr., Dept, of Commerce and Industries, Colombo.
- CHANMUGAM, P. K. ;** M.Sc. (Lond.), (Eng.), L.R.C.P. (Lond.), L.M.B. (Cey.), Lecturer in Anatomy, Faculty of Medicine. University of Ceylon, Colombo,
- CHANMUGAM, W. A. N. ;** L.M.S. (Ceylon), c/o D.M.S.S. Office, Colombo.
- CHANMUGAM, W. RAJU ;** D.LC., F.I.C., (Eng.) Deputy Govt. Analyst, Colombo; 152 /1, Rajagiriya Rd., Rajagiriya.
- CHANMUGARAJAH, A. ;** Proby. Asst. D.T.S.. C.G.R., Colombo,
- CHAPMAN, E. B. ;** Asst., Delmege Forsyth & Co. Ltd.. T.P. 3231. TA. 0;0 Forsyth; 37, Skelton Rd., Colombo. T.P. 8782.
- CHAPMAN, Q. S. ;** Asst, Factory Engineer, Govt. Factory, Kolonnawa; 20, Kensington Gds., Colombo.
- CHARAVANAPAVAN, C. ;** M.Sc., DJ C. A.R.I.C., Research Asst. in Food Technology, Department of Agriculture', Peradeniya. T.P. 225.
- CHARAWANAMUTTU, A. M. ;** B.A. (Loud), Advocate, 20, Police Park Ave., Colombo, T.P. 8882.
- CHARAWANAMUTTU, V. E. ;** Ph.B., B.S. A.C.P. J.P. F.R.G.S., F.C.I., 13arrilsteat-Law, (Middle Temple) and Advocate, 18, Mary's Road. Colombo. T.P. 8242,
- CHARI, R. T. ;** I.C.S., Agent of the Govt. of India, Kandy. T.P. 144; (Bung) 68.
- CHARLES, J. A. ;** F.V.C.A. (Loud.), B. COM. (America), Accountant & Auditor, Partner, J. A. Charles & Co., Queen St.. Fort, Colombo. T.P. 4942.
- CHARLESWORTH, C. A. ;** Planter, Asst. Supdt., Ledgerwatte Group, Badulla.
- CHARNAUD, FRED. C. ,** O.B.E., Planter, Manager, Luckyland. Udupussellawa. T.P. 98.

•Nokom."011-...-....."-...-...VVVV...-

**I N S T A L A GAS COOKE R—looks well, cooks well.**

**COLOMBO GAS & WATER Co., Ltd.**

(INCOF"ORATED IN ENGLAND. THE LIA BIL.TY OF THE MEMBERS IS LIMITED.)

NAMalalliftP/WROMIOWIIMIWINOWbo tawmea•MAIWINAWWWiOuoMwoft

- Liidatollbk, W. J.; Planter, Actg. Supdt., Castlemilk Estate, earn-pola.
- CHARTER, REV. II. J.; B.A., S.D.. Pastor, Baptist Church, Cinnamon Gds., Colombo.
- CHARY, K. II.; Accountant, The Midland Cigarette Co. Ltd., Kandy.
- CHAWLA, P. C. (Jnr.); Diana & Co., Fort, Colombo, T.P. 3932. T.A. Diana.
- CHAWLA, P. C.; Managing Proprietor, Diana & Co., Fort, Colombo. T.P. 3932, T.A. Diana.
- CHAWLA, I. C.; Partner, Diana & Co., Chatham St., Fort, Colombo.
- CHELLADORE, M.; L.M.S. (Mad.) Supdt. of Quarantine. Tuticorin and Thattaparai Camp, S. India.
- CHELLAM, O.; B.E. Civil (Mysore), A.M.I.C.E., Irrigation Engineer, Kurunegala.
- CHELLAPPAH, OEO. H. D.; Financial Secretary, Trinity College. Kandy.
- CHELLAPPAH, JOHN; Managing Director, Terrazzo Tile Works Limited, Director, Ceylon Textiles Limited. Building Engineer & Contractor, T.P. 8805 (Office) & Florence Cottage, Hampden Lane, Colombo. T.P. 8344 (Bungalow).
- CHELLAPPAH, K.; Chem. Muhandiram, Anuradhapura.
- CHELLAPPAH, N. F.; O.B.E., L.M.S. (Ceylon), M.R.C.S. (Eng.), L.R.C.P. (Lond.), D.T.M. & H. (Cantab.). D.P.H. (Lond.), C.L.S.T.M., MPH (Harvard), Director of Medical & Sanitary Services, Colombo; "Arunthathi", Buller's Lane, Buller's Rd., Colombo. T.P. 8656.
- CHELLA RAJAH, A. C.; Director, Income Tax Bureau, Victoria Buildings, Colombo. T.P. 5178.
- CHELLARAJAH, E.; Secretary, Urban Council, Trincomalee; "Sugasthan," Trincomalee. T.P. 251.
- CHELLIAH, A. C.; Planter & Visiting Agent, 20, Fairfield Gardens Borella, Chalombo.
- CHELLIAH C. L.M.S. (Cep.). Asst. M. O.. Green Memorial Hospital, Manipay.
- CHELLIAH, JOHN V.; MA., JP., Vice-Principal Emeritus, Jaffna College. Manager, Jaffna College, Vaddukkodai.
- CHELLIAH, K.; Proctor. S.C. & N.P. Colombo,
- CHELLIAH, R.; Proprietor, R. Chelliah & Co., Rajah Buildings, Jaffna.
- CHELLIAH, S.; Asst. Divnl. Transportation Supdt., C.G.R., Colombo.
- CHELLIAH, S. N.; L.M.S. iCey D.T.M & H. (Lond.), D.P.H. (Lond). S.M.O., Jaffna.
- CHELLIAH, S. V.; Partner, The Ceylon Hardware Stores, 371, Old Moor St., Colombo,
- CHELLIAPILLAI, M. J.; Propr. The Minerva Industrial Co. ("Talco House"), 19th Lane, State Rd., Colombo.
- CHELVADORAY, G.; L.R.C.P. & S. (Edin), L.R.F.P. & S. (GIs's.). Vaddukodai.
- CHELVADURAI, T.; Proctor S.O. & N.P. 327, Dam St., Colombo.
- CHELVANAYAKAM, B.A. (Lond.), MA. (Arun.), Asst. Lecturer in Tamil, University of Ceylon, Colombo.
- CHELVANAYAKAM, S. J. V.; B.Sc., (Lond.), Advocate, 16, Alfred House Gardens, Colombo. T.P. 8758.
- CHELVARAJAH, T.; L.M.S. (OW.). Out Door Dispensary, Kandy,
- CHERUBIM, J. A. P.; Advocate, Law Library, Colombo,
- CHEVES, F. R.; Planter, Manager, Sapumalkande, Dehiowita, Ty. 97.
- CHEYNE, A. M.; Asst. Supdt., Madampe, Kahawatte.
- CHEYNE, M. D. MACKENZIE; Planter, Daisy Valley. Mawatagama.
- CHEYNE, O. B. M.; Planter, Horatapola Group, Nattandiya.
- CHHATRE L. V.; B.E. (Bombay). A.M.I.C.E., Construction Engineer, Irrigation Dept., Gampaha.
- CHIDAMBARAM REDDIAR, K. R.; Norton Bridge, T.P. 26
- CHIDLAW-ROBERTS, R. L.; Planter Midlands Estate, Rattota,
- CHILD, R; B.Sc Ph.D. (Lond.) F.I.C., Technological Chemist and Director of Research, Coconut Research Scheme, Lunuwila. T.P. Dankotuwa, 95, T.A. "Cocos." Negombo.
- CHILD, T. H.; Manager, C.C. Wakefield & Co., Ltd., Times Building, Fort. T.P. 4870; "Ardgowan," 243, Galle Rd.. Bambalapitiya, Colombo, T.P. 8872.
- CHILDERSTONE, W. J.; Planter, Edinburgh Estate, Nanuoya. T.P. Radella 28.



- CHILLINGWORTH, C. E.; Factory Manager, Rothmans Ltd., Skinners' Road North, Colombo. T.P. 4231.
- ..CHINNAPP, A11, A. R.; Actg. Executive Engr., (Colombo South), Colombo.
- CHINNAPPA, K. P.; Branch Secy.. Oriental Govt. Security Life Assurance Co. Ltd.; 34, Rajasinghe Rd., Wellawatte, Colombo T.P (Office) 4794 and (Bung) 8393.
- CHINNATAMRY, G. 3I.; Extra O.A., The Kachcheri; "Netlyn", Manning Place, Colombo.
- CHINNATAMBY, T. S.; Chief Clerk, Mechanical Dent. C.G R., Ratmalana; 78, Vanderwert Place, Dehiwala.
- CHINNIAH, A.; Asst. Postmaster, G.P.O., Colombo,
- CHINNIAH, A.; G.B.V.C., D.V.S., Veterinary Surgeon, "Ganesha Lodge," 5 Clifford Road, Off Green Path, Colombo. T.P. 2529,
- CHINNIAH, A. V.; Electrical Engineer, Municipality. Galle.
- CHINNIAH, C. S.; Hd. Clerk, Police Office (Sal). P.). Ratnapura.
- CHINNIAH, G.; Asst. W. J. Waas & Co., Bristol Bldg., Colombo. T.P. 3754.
- CHINNIAH, REV. M. S.; Methodist Minister, Kalmunai,
- CHINNIAH, S. K.; L.M.S. (Mad.) Vaddukoddai.
- CHINNIAH, SAMUEL; M.B.. Ch.B. {Aberd.}, "Plaza-nee"; 32 Galle Road, Wellawatte, Colomtio, T.P. 8615,
- CHINNIAH, W. T.; L.M.S. (Cey.), c/o D.M.S.S., Chlombo.
- CHINNIWASAGAM, R. R. M., Temporary A.S.P., Kurunegala.
- CHIRIATTI, REV. FR. R.; 5J., Rector, St. Aloysius' College, Galle.
- CHISSELL, PERCY J.; M.R.C.S. (Eng.), L.R.C.P. {Land.}, F.R.C.S. (Edin.), Room, No. 101, O.F.I-L, Colombo,
- (OHITTAMPALAM, K. T.; Proctor, S. C. & N., 345, Dam St., Colombo. T.P. 3145.
- CHITTRAVELT, K.; Supervising Officer, Post Office, Nuwara, Eliya.
- CHITTY G. E.; Advocate, Acting Crown Counsel, Craigwell. Cosmas Avenue Barnes Place, Colombo. T.P. 9035.
- CHOKSY, N. K.; Advocate, "Roshanara," 54, Turret Road, Colombo.
- CHRISTANTIAN, REV. BRO.; F.S.C. Provincial Visitor, St. Anthony's Wattala. T.A. "Brothers".
- CHRISTIE, E. K.; C.A., Asst., Duncum, Watkins Ford & Co., Colombo. (On Active Service).
- CHRISTIE, H. M. C.; Planter, Drayton, Kotagala.
- CHRISTIE-DAVID, II, ; Imperial Bank Bldg's., Colombo; T.P. 4489.
- CHRISTIE-MILLER, R. H.; Asst., E. John & Co.; Fort, Colombo.
- CHRISTODOULIS, CHU.; Secretary, Cargo Boat Despatch Co., Ltd., Colombo.
- CHRISTOFFELSZ, A. E.; B.A.. LL.B. (Cantab), C.C.S., Barrister-at-Law (Gray's Inn), Controller of La. hour. Colombo; 31, Fonseka Road, Colombo. T.P. 8275.
- CHRISTOFFELSZ, E. J.; Suprit. of Excise, Colombo. T.P. 5484.
- CHRISTOFFELSZ, E. J. M.; R.V.M., V.L.M., Silver Medal of the Order of Leopold II of Belgium, Clerk, C.S.O.; "Mauheleri" Stubbs Place Colombo.
- CHRISTOFFELSZ, E. L.; M.R.C.S., (Eng.), L.R.C.P. (Lond.), Medical Supdt, Kurunegala.
- CHRISTOFFELSZ, H. C.; Accountant. Colombo Port Commission; "Lyttelton", Frances Road, Wellawatte, Colombo,
- CHRISTOFFELSZ, H. S.; L.D.S., L.R.C.P. & 5, (Edin.), L.F.P. & S. (Glas.), Dental Surgeon, 108, Link Road, Wellawatte, Colombo.
- CHRISTOFFELSZ, K. L.; Asst. Supdt., Troy, Ruanwella,
- CHUNTHARAMPILLAI, V.; Post and Telegraph Master, Kadugannawa.
- CIERPKA, REV. FR. A.; O.M.L., Manager, St. Joseph's Catholic Press and Catholic Guardian, Jaffna,
- CLAASZ, H. VERE; Senior laboratory Asst.. Chemistry Dept., 'University of Ceylon, 15, 74th Lane, Timbrigrasyaya, Colombo.
- CLAASZ, M. L.; Supdt., Govt. Salt ern, Elephant Pass,
- CLAESSEN d, 0.1 A.M.I. Mech. E.. Mem. A.S.M.E., Senior Asst. Fac-Engr. and Works Mngr., Govt. Pactory, hiulonawa.
- CLAESSEN, R. D.; Asst. Supdt., Govt. Salt ern. Palavi, via Puttlam.
- CLAPHAM, A. G.; Sogama Estate. Pussellawa. (On Active Service).

## TARNAP—The cheapest wood preservative.

COLOMBO OAS & WATER Co., Ltd.

INCORPORATED IN ENGLAND THE LIABILITY OF THE MEMBERS IS LIMITED

taft.EmowEftwoow~.04~40





- COLLINS, A. ROY; Assistant, Brooke Bond Ceylon Ltd.. Colombo. (On Active' Service).
- COLLINS, C. H.; C. M.G., B.A. (Lond.), C.C.S.. Deputy Chief Secretary, New Secretariat. T.P. 3805; Four Furlongs Butlers Road, Colombo, T.P. 8562.
- COLLINS, J. V.; O.B.E., E. D.. MA.. Sc.M., (Dub.), F.I.C., Govt. Analyst. T.P. 9572; T.A.: "Analyst", Colombo; 4, Stanmore Crescent, Colombo. T.P. 8398.
- COLOMBAGE, MAJOR D, M.; Dist. Officer, Dist Head Quarters, Salvation Army, De Soysa Rd., Moratuwa.
- COLOMBGE, P.; Mngr., The Premier Oey. Consumers' Co-op. Society Ltd., 140. Front St., Colombo, T.P. 2633; "Stephen House", Kelaniya.
- COLONNE, D. E.; M.M.G'., "Colonne-wasa", Old Kolonnawa Rd., Colombo.
- COLONNE, I, M.; Senior Signaller, Master Attendant's Dept., Colombo; "Sujatha-Wasa," Migoda.
- COLQUHOUN, II. R.; J.P., U.M., Indian Walk Est., Nakiadeniya.
- COLTON, MISS W.; Asst., Molyneux Modes, Gaffoor Bldgs., Colombo.
- COMBE, H. O.; Planter, Supdt, Aldourle, Agrapatna,
- CONCANNON, T.; Glenrhos Grp., Neboda. T.P. 96.
- CONDERLAG, L, J. O.; L.M.S. (Ceylon), Alexander House, Matara. T.P. 223.
- CONGREVE, R, .I.; Planter, Blairlmond, Udapussellawa, T.P. 25.
- CONNELL, A. C.; Machine Shop, Walker Sons & Co. Ltd., Colombo.
- CONNOLLY, F. R.; Accountant, National Mutual Life Assn, of Australasia Ltd., Fort, T.P. 4245 and 23, Guildford Crescent, Colombo T.P. 9396. -
- CONSTANTINE, H. D. A.: H. & C Mills, Darley Rd.; "Coniston", Havelock-Link Rd.. Colombo. T.P. 8041.
- CONSTANTINE, H. D, F.; Merchant & VA., P.O. Box 37, Colombo.
- CONSTANTINE, H. D. L.; F.R.H.S., (Lond.) M.R. Agric. HS, (Cal.) Manager, The Ceylon Estates Gb., Kalutara.
- CONWAY, CHAS.; Manager, Ceylon Publicity Co., Lake House; Moor's Road, Wellawatte, Colombo.
- COOK, MISS E. K., B.Sc. (Lond.), Lecturer in Geography. University of Ceylon, Colombo.
- COOK, O. It.; Edward Lumly & Sons (Cey.) Ltd., P.O. Box 88, Cblombo. T.P. 3326 /7.
- COOK, W. F.; Planter, Woodend, Dehiowita,
- COOK, W. G. A.; & WI. Loco, E.; Production Engr., Engineering Production Dept.. Mngr., Steel Rolling Factory, Maradana, Colombo.
- COOKE, 'A. A.; Asst. Elect. Engineer, Dept. of Elect. Undertakings, Cblombo.
- COOKE, CHELLIAH, H.; J. P.; Mngr. Emeritus, "Morning Star", Editor and Publisher, "Kamat Tholil Velakkam", 2nd Cross Street, Jaffna.
- COOKE, GUNARATNAM; M D, (Lond.), M.R.C.S. (Eng.), L.E.P., (Lond.), Physician, General Hospital; "Fairy Hall", Ward Place, Colombo. T.P. 9593.
- COOKE, G. A.; Asst, Supdt., 'ratan-gaha Estate, Nakiadeniya.
- COOKE, H. V.; Planter, Agra Elbedde. Agrapatana. T.P. 24.
- COOKE, R. A.; Planter, Supdt. Nilloomally Estate, Madulkelle.
- COOKE, R. C. S.; Acting Asst. Registrar, Co-operative Societies (E.D.), Batticaloa.
- COOKE, T. J.; Planter, Supdt., Tirrukovil Estate, Tirrukovil, E.P.
- COOKE, V. G.; Proctor S.C., Asst., F. J. and G. de Saram, Cblombo.
- COOKE, W. P. A.; M.Sc. (Calif.), Dip. Agri. (Poona) Divisional Agricultural Officer, Ny., Kilinochchi. Jaffna.
- COOMARASAMY, V.; C.C.S., Govt. Agent, E.P.; The Residency, Batticaloa.
- COOMARASWAMI K. N.; Proctor S.C. and N.P., Matale.
- COOMARASWAMY, C. C.C.S., M.T. A.S.; G.A.; N. P., Jaffna,
- COOMAHASAMY, C. L. N. Chief Clerk, Sarnia Estate, Badulla. T.P. 23
- COOMARASWAMY, D.; Manager, Gatagahawala Group, Rangala, T.P. 98, Rangala,
- C'OOMARASWAMY, E. R. S. R. Proctor S.C. & N.P.. d/o F. J. and G. De Saram, Colombo,

## Ceylon TAR for Ceylon Roads.

COLOMBO GAS & WATER Co., Ltd.

(INCORPORATED IN ENGLAND. THE LIABILITY OF THE MEMBERS IS LIMITED.)

- COOMARASWAMY, K. N.; Proctor S.C. and N.P., Batticalo & coumatuisniirix., N.; U.M., Crown Proctor, Proctor, S.O. and N.P., 10, Pavilion St., Kandy.
- COOMARASWAMY, R.; C.C.S., B.A. (Land.), Secy, to the Minister for Labour, Industry and Commerce, Colombo. T.P. (Office) 3753; (Bung.) 8710.
- COOMARASWAMY, R. C.; J.P., U.M., Mirigama.
- COOMARASWAMY, R. C.; Member, U.C. and Retired Postmaster, Trincomalee.
- COOMARASWAMY, S.; A.C.A., B.Sc., A.S.A.A., Acct. and Asst. Food Controller, Food and Price Control Dept., T.P. 9421; 15, Gower St., Colombo. T.P. 8835.
- COOMBE, GORTON; (Jnr.), '3 Sc., Planter and Manager, Poonagalla Group, Bandarawela.
- COOMBE, R. Gr.; (Snr.), F.R.E.S., J.P., U.M. "Veryan", Poonagalla Group, Bandarawela, T.P. Ampitikande 96.
- COOMBS, A. P.; Mousakellte, Maskeliya. T.P. 36, Maskeliya.
- COOMBS, A. V.; Asst., Imperial Chemical Industries (India) Ltd., Prince Bldg., Colombo.
- COOPER, J. H.; Asst. Ceylon Wharrage Co. Ltd., Colombo.
- COOPER, K.; Supdt., Gartmore Group, Maskeliya.
- COORAY, A. B.; Barrister-at-Law, Lecturer, Law College; "Catherine Villa," Kynsey Road, Colombo. T.P. 9230.
- COORAY, A. U.; Planter and Superintendent, Karukkuwa Group, Madampe.
- COORAY, B. E. R.; Broker and Auctioneer; Partner, Muller and Cooray, 69, Queen Street, T.P. 4235. T.A. "Berea"; "Sint Sarana", Galle Road, Wellawatta, Colombo. T.P. 8788.
- COORAY, B. LESLIE V.; Chief Cashier, The Associated Newspapers of Ceylon Ltd., Lake House, Colombo.
- COORAY, MISS CISSY; O.B.E., 54, Kynsey Rd., Colombo.
- COORAY, MUDALIYAR CHARLES; Vice-Chairman, Urban Council, Kotte, Landed Propr., Nawala Walauwa, Rajagiriya.
- COORAY, D. V. M.; Dir., Ceylon Fisheries Ltd., Munsoor Bldg., Colombo.
- COORAY, E. A.; M.M.C., M.D. (Brussels), M.R.C.S. (Eng.), L.R.C.P. (Land.), L.M.S. (Ceylon), F.R.M. (Lond.), "Bel-Bambalapitiya, Colombo. T.P. 8014.
- COORAY, EDMUND J.; B.A. LI. M., C.C.S., Bar-at-Law, Deputy Registrar of Co-operative Societies, °Womb°.
- COORAY, Q. H.; M.B., B.S. (Land.) M.R.C.S. (Eng.), L.R.C.P. (Land.), D.T.M. & H. (Lond.), Civil Hospital, Avissawella.
- COORAY, GERARD L.; Proctor, S. C., and N.P., 51, Turret Rd., Colombo T.P. 3905.
- COORAY, H.; L.M.S. (fey.), "Leela Mal", Panadura.
- COORAY, H. ALFRED; Auctioneer and Broker, "Angnes Cottage," Old Kolonnawa Rd., Colombo.
- COORAY, H. W. E.; Planter, Etoya Estate Ratnapura, "Siriyaakara," Laxapthithiya, Vloritiuw.
- COORAY, J. A. L.; L.I.13. (Land.), Bar-at-Law (Gray's Inn), Advocate, Law Library, Hulftsdorp; "Sienna", 17th Lane A, De Fonseka Gdns., Bambalapitiya, Colombo. T.P. 8603.
- COORAY, J. F.; Mngr., Lanka Life Assurance Ltd., Imperial Bank Bldg., Colombo.
- COORAY, M. A.; Rent Office, Panadura.
- COORAY, M. H. C.; Late Head Clerk, Assessing Dept., Colombo Municipal Council; "Susiri Niwasa," Upper Welikada, Rajagiriya.
- COORAY, M. J.; Imperial Bank Bldgs., Colombo. T.P. 4489; "Mabel Villa", Wadduvia.
- COORAY, M. N. A.; Insurance Agt., "Green Wood," Godabedda, nondanduwa.
- COORAY, M. P. M.; M.R.C.S. (Eng.), L.R.C.P. (Lond.), D.M.A.'s Bungalow, Kegalle.
- COORAY, N. C.; Mudlr, Vice-Chairman, U.C., Kotte; Nawala Walauwa, Rajagiriya.
- COORAY, N. J. A.; L.M.S. (CeY.), L.R.C.P. & S. (Edin.), & (Glas.), D.M.O., Trincomalee.
- COORAY, N. J. S.; Proctor, S.C. and N.P., 266, Hulftsdorp, Cblombo.
- COORAY, N. J. V.; Proctor S.C. and MP., Member U.C. (Kotte). "Caroline House", Welikada, Rajagiriya.
- COORAY, N. M.; Supdt., Nos. 3 and 6, Keenakelle Estate, Marawila.

- COORAY, REV. FR, PHILIP; Parish Priest, Ganegama, Baddegama.
- COORAY, P. A.; C'man, D.C., Proctor S.C. & N.P., "Laurand", Katukurunda, Kalutara.
- COORAY, P. ALEX; St. Aloysius' College, Ratnapura.
- COORAY, P. V.; L IVLS, (Cey.), c/o D.M.S.S., Colombo.
- COORAY, REV. FR. T. B.; O.M.I., Ph.D., D.D., B.A., 83, Kynsey Road, Borella, Colombo.
- COOREY, C. A.; B.Sc. (Lond.), Demonstrator in Chemistry, University of Cey:cn. Colombo.
- COOREY, J HERMAN.; Planter Phaeton,** Paiyagala.
- COOREY, M. J. A.; Proctor S.C. and N.P., Wijemanne and Cborey, Kalutara.
- COOREY, SEXTUS; Proctor S.C., 11. Pavilion St., Kandy.
- COPLAND, R.; J.P., U.M. F.R.E.S., Planter, Manager, Mayfield Group, Hatton, T.P. Kota"ala 06.
- COPLEY, O, T.; Secy., New Imperial Talkies, Braybrooke Place, Colombo.
- COREA, A. E, R.; Advocate, "Sigirya".
- COREA, A. W.; Proctor, S.C., and N.P., Chilaw.
- COREA, C. A L.; Proctor S.C. and N.P., Corea and Corea, Chilaw.
- COREA, C. E.; (Jnr.), "Fairlyn", Chilaw.
- COREA, C. E. VICTOR S.; Advocate "Sinhapura." Chilaw.
- COREA, CARLTON S.; C.O.S., Administrative Secy. to the D.M & &S., Secretariat; "Sharon", 17th Lane A, Bambala,pitiya, Colombo.
- COREA. D. M. J., Broker, Dodwell & Co., Ltd. T.P. 2301; Kelaniganga Mills Bungalow, Mattakuliya, Colombo. T.P. 4892.
- COREA, E. B, S.; Advocate, Chilaw.
- COREA, E. P. E. K.; Proctor S.O. and N.P., Kelani Ganga Mills Bungalow, Mattakuliya, Colombo. T.P. 4892
- COREA, F. M. A; Asst. **Storekeeper,** Dodwell & Co. , Ltd.. Slave Island, Colombo.
- COREA, HON. MR. O, C. S.: M.S.C., Minister for Labour, Industry and Commerce. New Secretariat, Colombo. T.P. 5105; "Parnassus". Barnes Place, Colombo; T.P. 9608
- COREA. REV. H. V. L SENEVIRATNE; BA.,** B.D. (Lond.), Superintendent, Missionary, Colombo Sinhalese Pastorate and Station, Vicar, St. Luke's Church, Colombo; The Vicarage, Borella, Colombo.
- COREA, MRS. J. C. A. • **BA.** (Land.), Teacher, Ladies' College, Cblombo.
- COREA, J. C. A.; M.A. (Lond.), Dip. Ed. (Cantab), M.R.S.T. 4Eng.), Vice Principal, Royal College, Cblombo.
- COREA, J. E.; Proctor S.C. and N.P., Y.M.C.A., Galle.
- COREA, 3. E. A. D.;** Asst. Broker, Dodwell & Co., Ltd., Colombo.
- COREA, JOS. M. J.; Broker, "Tana Wasa," Wall Street, Colombo.
- COREA, P. M. ALOYSIUS; Proctor, and Notary, 47, Belmont Street, Hultsdorp, Colombo. T.P. 2808.
- COREA, 'S. C. SHIRLEY; Proctor S.C. and N.P.. Chilaw.
- CORERA, M.; Merchant, 166. Reclamation Rd., Colombo.
- CORERA, M. L.; B&B., B.S.,** (Lond.) L.M.S. (Cey.), D.M.O. and M.O. (Prisons), Battdcaloa.
- CORERA, STEPHEN; Stevedore & Landed Proprietor, Green Lane, Green Street, Colombo.
- CORFIELD. **M. A.,** Chief Clerk, Chartered Bank; 50, Dickman's Rd., Colombo.
- CORNELIS, V. D.; Dir., Yeast Products Ltd., Nugegoda.
- CORNISH. REV. H. R.; .Methodist Mission, Kalutara.
- COSENS, H. C.; Planter, Strathspey Group, Upcot, T.P. 27.
- COSKRY, R.; Hunter & Co.,** "Craigneill", 20, De Fonseka Rd.. Colombo.
- COSMAS, HARRY P.; Managing Director, Cargo Boat Despatch Co., Ltd., T.P. 2251; "Athenae". Flower Road, Cblombo, T.P. 9587. TA. "Despatchco".
- COSMAS, JOHN; Director, The Cargo Boat Despatch Cb., Ltd., Wharf; "Nelum," 91, MacCachy Road, Colombo. T.P. 9234.
- COSME, **EDWARD D.;** Advocate, "Fair Hurst," St. Sebastian Hill, Hultsdorp, Colombo, T.P. 3874.
- IJE k A S.; **Kuruppu-**mulla, Panadura.
- COTTON, J. W.; Tredorne, Boragas.
- COTTON, S. C. N.; Special Representative Kodak Ltd.. c/o Millers Ltd., High Cross, Cblpetty, T.P. 3969; 43, Jawatte Rd., Colombo.

## HOT WATER BY GAS--Night or Day.

COLOMBO GAS & WATER Co., Ltd.

INCORPORATED IN ENGLAND THE LIABILITY OF THE MEMBERS IS LIMITED.  
 R. W. W. IRMOR WASS. 1. ~ 0. M. AteRt motembat twoug

oRo W

- COULL, W. J. C.**; Docking & 'nipping' Master, Graving Dock, 1, Cathedral Grounds, Mutwal, Colombo. T.P. 3198.
- COULTAS, W. H. W.**; Planter, North Puidaluooya Estate, Pundaluooya.
- COULTON, RICHARD H.**; Le Val-ion, Galaha.
- COUTTS, S. G.**; C.A., Accountant, The Shell Co. of Ceylon, Ltd., P. O. Box 280. T.P. 4347; 51, Galli Face Court, Colombo T.P. 2504.
- COUZENS R. F.**; Retired Planter Dunekedeniya, Nattandeniya,
- COUZENS, J.**; No. 25, Ambanpola, Yattawatte, Mahawela, Matale.
- COWAN, ED.**; Planter and Supdt., Ritnageria, Talawakele, T.P. 20.
- COWAN, IAN M.**: Asst., oar pro. Hayley & Kenny. Ltd., Dean's Rd., Colombo. T.P. 9206.
- COWELL, H. C.**; Actg. Supdt., Gouravilla Estate, Upcot.
- COWELL, P. C.**; Asst. Supdt., Kir-koswald Group, Bogawantalawa.
- COWIE, J. L. W.**; Walker, Sons & Co., Ltd., T.P. 4371; "Flamm Lodge," 62 Green Path, Colpetty Colombo. t.P. 2493.
- COWLEY, D.**; Asst., J. H. Vavasseur & Co. (Ceylon), Ltd, Colombo.
- COX, T. H.**; Officer-in-charge, Fire Brigade, Kandy.
- COX, W. J.**; Director and Secretary, Plate, Ltd., Colombo. T.P., 5227.
- CoX, W. M.**; A.M.I.E.E., Asst., British Marconi Marine International Co. Ltd.. 19. York Ss., Colombo.
- CRABBE, J. V.**; Planter and Supdt., Madeniya Estate, Warakapola,
- CRAIB, ARTHUR P.**; Planter and V.A., Manager, Lellopitliya, Ratnapura.
- CRAW, JOHN**; Planter, Manager and Visiting Agent. Unugalla Gp., Haliela. T.P. 893.
- CRAIG, W. J.**; Planter and V. A. Manager, Pelmadulla Grp., Kahawatte. T.P. 28, Kahawatte.
- CRAMER, MISS VICTOREEN**; L.R. S.M. (Lond.), 12, Alfred House Avenue, Colombo.
- CRAWFORD, J. NEILSON**; Engineer. Prarich Manager, Walker And Greig, Ltd., Dickoya; Upper Glencairn, Dickoya, T.P. Dickoya a.
- CRAWFORD, M.**: M.R.C.V.S., Deputy Director of Agriculture (Animal Husbandry) and Govt. Veterinary Surgeon, Peradeniya.
- CRAWFORD, W. J. R.**; Secy.. Walker and Greig Ltd., Tl. 9365; 41, Pendennis Ave., Colombo, T.P. 2682.
- CREASY, E. B.**; Director, E.B. Creasy & Co., Ltd., Consul for Norway, 57, Queen Street, Colombo. T.P. 2337; 8. Galle Face Court, Colombo. T.P. 3599. TA., "Ebcee."
- CREASY, E. B.**, (Jar.); Director, E. B. Creasy & Op. Ltd., Colombo'. (On Active Service).
- CREASY, F. H.**; Assist.n., Colombo Commercial Co., Ltd.; "Horton House". 109, Horton Place, Colombo. T.P. 9427.
- CREEKE, C. B.**; Director, J. H. Vavasseur & Co., Ltd., Colombo and Mirigama,
- CRICHTON, R. H.**; Planter, Houpc. Kahawatte.
- ('RIGHTON, W. B.; GA., Acct., H. L. de Mel & Co., Colombo.
- CRISPEYN, D. S.**; Proctor S.C.. Kegalla,
- CRITCHLEY, M. J.**: "Lisieux", Mac Carthy Rd., Colombo, P. 9216.
- ROFTON-SLEIGH, N.**; Broughams Ltd., Colombo. T.P. 5246.
- CROFTS-BOLSTER, R. C.**; Planter, Drayton, Kotagala,
- CROIX, G. N. DE ST.**; Broker, cfc Forbes & Walker, T.P. 5261; T.A. "Sebrot"; 8, Edinburgh Grove, Colombo. T.P. 91028.
- CROOS, REV, FR. C. V.**; O.M.I. St. Anthony's Church, Colpetty, Colombo.
- CROOS DA BRERA, L. H.**; Surveyor, "Marienburg," Negombo,
- CROOS DA BRERA, VICTOR**; L.M. S (Ceylon), Negombo.
- CROOS-FERNANDO, J. S.**; Tempy. Jnr. Asst. Engr., Under Executive Engr., Chilaw.
- CROSBIE, T. A.**: Sundt., Nakiadeniya Group. Nakiadeniya.
- CROSLAND, NORMAN**: Retired Planter, Roseneeth, Malabar Street, Kandy,
- CROSSETTE, G. E.**; Advocate, Point Pedro
- CROSSETTE, T. H.**; J.P., M.A., FR S., Vice-Principal, St. John's College, Jaffna.
- CROSSETTE-TH.4MBYAH, G.**; B.A. Advocate, Retired D.J., Jaffna.
- CROSSETTE - THAMBIAH, B. R.**; Bar-at-Law, Crown Counsel, Kynsey Rd., Colombo.

### MOTOR INSURANCE—all classes of vehicles

Consult **COMMERCIAL UNION**, P.O. Box 84, Colombo.

- CROSSKEY, H. J.;** Manager, Printing Dept., H.W. Cave & Co., T.P. 2275; 24, Deal Place A, Colombo. T.P. 2873.
- CROSSLEY, I. S.;** A.C.A., Asst., Colombo Commercial Co., Ltd., Colombo.
- CROW, A. S.;** "Rest Harrow", Roseneath Road, Kandy. T.P. 119.
- CROWTHER, REV. FR. A. E.;** S. J., Rector, St. Michael's College, Batticaloa.
- CROWTHER, S. J. K.;** B.A. (Oxon.) "Times of Ceylon", Fort; 53/7, Gregory's Rd., Colombo.
- CROZ141t, I. Dt.;** "andycrof t". Layard's Road, Cblombo,
- CRUICKSHANK, P. B.;** Planter, Supdt., Maldeniya Estate. Dehiowita. (On Active Service).
- CRUICKSHANK, W.;** Asst. Acct., National Bank, Colombo.
- CRUICKSHANK, W. T.;** Asst Acct., National Bank, Colombo.
- CUBITT, G. M.;** Planter, Abergeldie Group, Rozelle. T. P. Watawala 22.
- CUBITT, T. V.;** Planter, Mincing Lane Estate, Upcot, T.P.. 35, Upcot,
- CULANTHIVELU, J. N.;** J.P.. Muhandiram, O.A., Land Settlement Department, Colombo,
- CULLEV. G. C.;** Planter, Keenakelle Group, Badulla.
- CUMARASURIER, S.;** Proctor, S.c. and N.P., 1st Cross Street, Jaffna.
- CUMARASWAMY, A.;** M.A. (Lond & Cal.), Dip, in Education (London), Bar-at-Law, (Gray's Inn). Principal, Hindu College, Jaffna.
- CUMARASWAMY, A. M. K.;** B. Sc., (Lond.), F.P.S. (Lond.), Registrar, University of Ceylon; "Arkei". Pedrls Rd., Colombo,
- CUMARASWAMY, P.;** Supdt, of Prisons, Colombo.
- CUMARASWAMY, V. M.;** Advocate, Jaffna; Mallakam, Chunnakam.
- CUMARAVET VILLA', C.!** Retired Chief Statistical Clerk, B.M. Customs, "Ramavasam", Neeraviaddy, Jaffna.
- CUMIN, T.;** J.P., Broker and Partner, E. John & Co., T.P. 2375; T.A.: Johns; "Fairlight". 45, Turret Road, Colombo. T.P. 3895.
- CUMMING, GEORGE;** Planter, Hatherleigh, Rakwana
- CUNNINGHAM, F.;** Director, Bosanquet and Skrine Ltd. and British Ceylon Corporation, Ltd., Colombo.
- CUNNINGHAME, A. S.;** A.M.I. Mech. E.; A.H.W.C.; Engineer, Colombo Commercial Co. Ltd., Colombo.
- CURLING, R. A.;** Planter, Meddecombra, Watagoda.
- CURTIS, T. K. K.;** Advocate, Law Library, Colombo,
- CURTOIS, A. E.;** Supdt., Westward Hof Estate, Nuwara Eliya,

## D

# The Best you can buy "HARCROS" FORKS

**FOR DIGGING AND GREEN MANURING**

- DABARE, G. B.;** Planter. Auchry Group, Madawala Ulpota,
- D'ABRERA, A. D.;** B.Sc. (Lond). Principal, St. Thomas' College. Kotte.
- DABRERA, D. B.;** Proctor, S.C. and N.P., Colombo,
- D'ABRERA, V. ST. ELMO;** L.M.S (Oey.), Med. Asst. in Entomology, Div. Medical Entomology. Baseline Rd., Colombo.
- DADABHOV, F.;** J.P., Merchant, 66, 1st Cross St., "Dara Lodge," 19th Lane, Colpetty, Colombo,
- DADABHOY, J.;** L.M.S., (Ceylon), D.O.M.S. (Lond.) L.R.C.P. & S. (Edin.) L.R.F.P. & 5, (Glas.) Surgeon-in-Charge, V.M. Eye Hospital; "Merlyn Villa", 73, Green Path, Colombo. T.P. 9079,
- DAFTARV, D. D.;** B.Sc., Chief Chemist, The British Ceylon Corporation, Ltd.; 3, Alexandra Terrace, Wellawatte, Colombo. TP. 8756.
- DAHANAYAKE, K.;** Editorial Staff, "Ceylon Daily News", Lake House, Colombo.
- DAHANAYAKE, P.;** Proprietary Planter; Kumbalwella, Galle.

1150\*4\*01/4.MWMItotr.))//41~40°-~.....

## SKENE'S PRUNING MIXTURE---for Tea Estates.

**COLOMBO GAS & WATER Co., Ltd.**

(INCORPORATED IN ENGLAND. THE LIABILITY OF THE MEMBERS IS LIMITED.)

4-11-1-4.0~WW10%.1mMtona",



- DAHANAIIKE, W.; Muhandiram, Extra O.A., The Kachcheri, T.P. 10; "Piyanivasa," Inner Circular Road, Ratnapura.
- DAHANAYAKE, W.; M.M.C., "Sri Bhavana," Richmond Hill Road. Galle.
- PAIN, M, A.; Barrack Hill, Nuwara Eliya,
- DAIN, M. J.; (Jr.), Chief Clerk, Brewery, Nuwara Eliya.
- DAKKAK, A. EL.: "Lebanon Villa." 62, Hill St., Colombo.
- DAKKAK, R, EL.; "Lebanon Villa" 62, Hill St., Colombo.
- DAKKAK, S. EL.: "Lebanon Villa," 62, Hill St., Colombo.
- DALGETY, R. S.; J.P., Manager, Trafford Hill, Galagedera.
- DALPADADO, R. A.; Planter, In giriya Group, Ingiriya,
- DALPATADU, K. GILBERT; L.M.S. (Ceylon), M.O., Sapumalkande Group, Illuktenne etc., Dehiowita.
- DALPETHADO, R. S.; Interpreter Mudaliyar, District Court; "Clariston", Negombo.
- DALTON, PAUL; Planter, Palamcotta, Rakwana,
- DALUWATTA, A. P.; Proctor, S.C., and N.Y., Matara.
- DALUWATTE, W. P.; Asst. Controller of Prices (Misc. Articles), Gaffoor Bldg., Colombo.
- D'ALWIS, P. B.; L.M.S. (Ceylon), M.R.C.S. (Eng.), L.R.C.P. (Lond.), Retired Div. Medical Supdt, De Soya Lying-in-Home c/o D.M.S S. Colombo,
- D'ALWIS, OLIVER G.; J.P. U.M., Proctor S.C.. Kalutara.
- D'ALWIS, SHIRLEY; D Arch. (Lvpl.), A.R.I.B.A., Architect, University Scheme, P.W.D., T.P. 4061; "Savitri", Castle Street. Colombo. T.P. 9209,
- DAMBAWINNE, It.; Proctor S.C. and N.P., Ratnapura,
- DAMBAWINNE, W. B. W, M. A, W.; J.P., U.M., Supdt. of Police. CY., Kandy. 4.
- IA MK EWALA, A. E.; Engineer; Wellawatte Spinning and Weaving Mills, Colombo.
- DANDO, MALCOLM; Secretary, Ceylon Tea Propaganda Board. Prince Bldg., Prince St.. Colombo. T.P. Office 5167, Bungalow 8775.
- DANIEL, A. Y.: "Royden," Green Path, Colpetty, Colombo. T.P. 4972.
- DANIEL, B. R. F.; 1V1.13.. B.S. (Cey.), General Hospital, Colombo.
- DANIEL, DAVID; Builder, Designer and Contractor, Daniel's Avenue, Bambalapitiya, Colombo.
- DANIEL, G. N.; Kirklees, 1.7dapus-sellawa.
- DANIEL, REV. 3. V.; "Anukirahasthan," 167 Colpetty Lane, Colombo,
- DANIEL, P. J.; Whittall & Co., Colombo.
- DANIEL, It. Y.; M.A. (Oxon), C.C.S., Commissioner, War Savings Movement. "Times" Bldg.. Colombo.
- DANIEL, W J.; Actg. Asst. Acct.. Imperial Hank. Colombo.
- DANIELL, E. B.; Asst., Bosanque Agency Skrine Ltd., Colombo. (On Active Service).
- DANIELS, ED. EUSTACE G.; Proctor. S.C.. and N.P.. Kurunegala.
- DANTANARAYANA, D, R.; Optician, Cargills Ltd., Colombo.
- DANTANARAYANA, G. 18.; Proctor, S.C. and N.P., Pallimulla, Matara.
- DANTANARAYANA, T. H.; Retd. Chief Book-keeper, C.G.R., Secy. Alexandra College, Colombo, T.P. 8667.
- DANTANARAYANA, W. E.; Licensed Surveyor, Old Road, Kalutara,
- D'ARCANGELO, REV. FR. M.; S.J.. Professor, Papal Seminary, Kandy.
- DAHANAIIKE, IVAN T.; Mngr., Furniture Dept., CA.C. Ltd., Colombo; "Ivanhoe", Hendala, Wattale.
- DASHWOOD, J. R.; J.P., U.M., Planter. Agra Ouvah, Agrapatna, T,P. Agrapatna 14.
- DA SILVA, W. H. G.; Chief Stenographer, Information Office, 6/1, Mary's Rd., Bambalapitiya, Colombo.
- DASON, A. MARIA; Proctor, S.C., and N.P., 120, Hulftsdorp St., Colombo.
- DASSANAIIKE, A. H. P.; Asst. Supdt., Maha Uva Estate. Halgranoya.
- DASSENAIIKE. ARTHUR LEE; .7.1<sup>3</sup>., U.M., Mudaliyar, Hapitigam Korale, Leelands, Mirigama. T.P.
- DASANAYAKA, D. R.; Propy. Planter, Dhamahena Estate, Mahawalatenne, Balangoda.

**ABDUL JABBAR & SONS FOR BRASS AND IRON SCREWS.**

- DASSANAYAKE, D. T. E.;** B.Sc. Ph.D., (Land.), D.L.C., F. Inst. P., F.R.A.S. F.R., Met., S., Supdt., The Observatory, Colombo. 8322 and 8347 (Office); 8407 (Bung).
- DASSENAIKE, E.** Barrister-at-Law & Advocate, Ratnapura,
- DASSENAIKE, 3. L. T. E.;** B.Sc., (Land.), Supdt. of Surveys, Galle.
- DASANAYAKE, P.;** Proctor **S.O.** N.P., Kurunegala.
- DASSENAIKE, REV. P. It, I.** Vicar AM Saints' Church, Galle; Chapel of Transfiguration, Buona Vista; Chapel of St. Anne, Kitulam-pitiya; AU Saints' Vicarage, Galle.
- DASSENAIKE, S. W.;** Executive Engineer, c/o P.W.D. Office, Colombo.
- DASSANAYAKE, W. L. P.;** LAtt.S. (Ceylon), L.R.C.P., L.R.C.S., D.T. 151, and H.; D.P.H., Medical Officer of Health. Nawalapitiya.
- BATOR, F. W.;** Territory Auditor, Standard-Vacuum Oil Co., Colombo.
- DAVID, A. ASEERVATHAM;** Accountant, Green Hospital, Manipay,
- DAVID, B. G. S.;** B.A. (Lund.), Barrister-at-Law and Advocate. 3. Hill Castle Place, Huiftdorp, Colombo.
- DAVID, C. E.;** P.O. Box 38, Colombo. Hotly. Secy., Mercantile Cricket Association.
- DAVID, F. S. S.;** Engineer, Dock „I Silo, Harbour Engineer's Dept., Colombo.
- DAVID, H. D.;** Licensed Surveyor & Leveller, 218. Hulstsdorp St., Colombo; Hill Street, Dehiwala.
- DAVID — SAAC;** B.A., — (Madras), & S. (Edin), L.M. (Dublin), The Surgery, Nuwara Eliya,
- DAVID, I. R.;** 35, Queen's Road, Colombo.
- DAVID, J.;** B.A. (Mad.), Actg. Vice-Principal, Trinity College, Kandy.
- DAVID, JOS. J.;** Proctor S.C. & N.P., "Bloomfield". Batticaloa.
- DAVID, J. N.;** Advocate, Law Library, Colombo.
- DAVID, L. E.;** Crown Proctor, Proctor, S.C. and N.P. Puttalam,
- DAVID, M. D.;** Killarney Estate, Bogawantalawa.
- DAVID, O. T.;** Registered Auditor and Approved Accountant, 47, Huttsdorp, Colombo.
- DAVID, REV. S. P. C.;** Vicar, St. Mark's, Badulla St. Peter's, Lunugala. Rural Dean of Uva and EP.. Bishop's Surrogate for Uva,
- DAVID, Y. SILAS;** L.M.E., Superintendent, Municipal Water Works. Wage. T.P. Labugama 65.
- DAVIDSON, C. A. B.;** Merchant Assistant, Estates Dept., Harrisons, Crosfield, Ltd., Colombo, Ty. 2231.
- DAVIDSON, DOUGLAS;** Planter and Manager. Culloden Group, Nebode. T.P. Neboda 26; T.A.; Culloden, Neboda.
- DAVIDSON, G. L. D.;** C.C.S., Adnl. Land Commissioner, Colombo,
- DAVIDSON, J. E.;** c/o H. M. Naval Office, Colombo,
- DAVIDSON, R. G.;** Assistant, National Mutual Life Association of Australasia Ltd., Colombo. T.P. 4245.
- DAVIDSON, TOM.** Partner and Asst. Manager, Frewin & Co.. 40. Braila St., Colombo. T.P. 2896.
- DAVIES, A, N. M.;** A.S.P., C. fa Police Headquarters, Colombo.
- DAVIES, C, M. W.;** J.P., U.M., Planter, Supdt., Warriagalla, Galaha. T.P. 24.
- DAVIES, E. H.;** C.C.S.. Chief Censor, Colombo.
- DAVIES, E. H.;** Manager, Millen Ltd., Kandy.
- DAVIES, J. L.;** Asst., National Mutual Life Association of Australasia, Ltd., Colombo. T.A. "Safety". T.P. 4245.
- DAVIES, N. C.;** A.M.I.E.E., 24, Charles Place, Colombo,
- DAVIES, R, M.;** B.A. (Cantab). C.C.S., c/o C. S. O., Colombo.
- DAVIES, R. S.;** Partner, Boustead Bros., P.O. Box 15, Colombo. 4201.
- DAVIOT, A. ERNEST;** I.S.O.. Retired Asst. Collector, I.I.M. Customs, "Chelsea," Layard's Havelock Town, Colombo.
- DAVIOT, A. E.;** L.R.C.P. 4. (Edin.), L.R.F.P. Sr S. (Glas 1, L.D.S., (Edin.), 40, Lig/ithouse St., Fort, Galle.
- DAVIS, G.;** CA. Asst., Colombo Commercial Co., Ltd. Colombo,
- DAVIS, M, P.;** Asst., Forbes and Walker; "Dilkhush", 8 /1. Boyd Place, Colombo. T.P. 3172.

Wea.....00.4"......04.04.

**INSTAL A GAS COOKER—looks well, cooks well.**

**COLOMBO GAS & WATER Co., Ltd.**

(INCORPORATED IN ENGLAND. THE LIABILITY OF THE MEMBERS IS LIMITED.)



- DAVIS, R. J.; Planter, Pita Ratma, Haputale,
- DAVOODBHOY, ABBASBH01' AR. DULUTASBAN; Partner, Abdulhasan Davoodbhoy, 67, 4th. gross Street T.P. 5164. T.A., "Morbiwala", Colombo.
- DAVOODBHOY, ACKBARALLY ABDULHUSSAN; Partner, Abdulhussan Davoccibhoy, 50, Dam Street, 1.P. 2885 and 5057. T.A. "Morbiwale"; No. 7, Charlemont fml., Wellawatte, Colombo. TP. 8721.
- DAVOODBHOY, ALIBHOY ABDULHUMAN; Partner, Abdulhussan Davoodbhoy; 50, Dam Street, T.P. 2885 and 5057. TA. "Morbiwala"; No. 7, Charlemont Rd., Wellawatte, Colombo. T.P. 8721.
- DAVOODBHOY, CADERBHOY ABDULHUSSAN; Partner, Abdulhussan Davoodbhoy, 50, Dam St.. T.P. 5057 and 2885. T.A. "Morbiwala", Colombo.
- DAVOODBHOY JAFFERJEE; Grain Merchant, 178 '80, Bankahall St., Colombo, T.P. 3094: T.A.: Undivakliax.
- DAVY, G. W.;; Whittall Sr Co.. Mortlake Factory, Colombo.
- DAWES, F. G.: A.C.A., Accountant, Julius & Creasy: 80. Ward Place Colombo. T.P. 9665.
- DAWSON, J. V.; Asst., Carson & Co., Ltd., Colombo. (On Active Service).
- DAYARATNE, D. G.; BA. Hons. (Loud.), C.C.S., A.G.A. IE.),
- DAYARATNE, P. P.; Industrial Asst., Dept. of Commerce and Industries, CX lombo.
- DE ABREW, B. P.; Broker, Volkart Bros.; 9, Bois Place, Colombo.
- DE ABREW, H. A.; Proctor, S.C., and N.P., Main St. Kalutara South.
- DE ABREW, JAMES: J.P., Asst. Accountant, D.M.S.S. Office, Colombo; Badawatte, Fraser Rd.. Kolannawa.
- BEAKER, G. KENT: Planter and Manager, Gonakelle, Passara. T.P. Passara 25.
- DE ALMEIDA, J. W. K.; Asst. Salt Supdt., Jaffna
- DE ALMEIDA, MILANIUS: M.D. (Germany), M.R.C.P., M.R.C.S. L.R.C.P. (Lond.), Tuberculous Diseases Diploma (Wales), Special Medical Officer, Chest Diseases, Colombo Municipality: "Siromi". Skelton. Rd., Colombo. TY. 8605.
- DE ALWIS, A.; Chief Clerk, Shipping Dept., Jas. Finlay and Co. Ltd., Colombo; "Swastika", Hendale., Wattala.
- DE ALWIS, A. A.; Postmaster, C.T.O., Colombo.
- DE ALWIS, MUNANDIRAM A A Office Asst. to the Municipal Commissioner, Municipal Office, Kandy,
- DE ALWIS, A. M.; M.M.C., Havelock Town, Colombo.
- DE ALWIS, A. ROBT.; Proprietary Planter, "Mill House," Hendala, Wattala.
- DE ALWIS, 13.11.; Retd. Chief Clerk, Postal Branch, P.M.G.'s Office, Colombo; "Methmedura," Kerswalapitiya, Wattala.
- DE ALWIS, C. J. F.: L.M.S. (Cey.), "Kentwood", 71, Stace Rd., Colombo.
- DE ALWIS, C R.; Proctor S.C. and N.P., 272. Hulftsdorp, Cblombo:
- DE ALWIS, D. L. A. W.; Tempy. Asst. Assessor, Income Tax Dept., Colombo.
- DE ALWIS, D. R, C.; Past. Elec. Engr., Govt. Electrical Dept., Colombo.
- DE ALWIS, E, C.; B.Sc. Engin. (Loud.), A.M. Inst. C.E., Harbour Engineer's Dept.; 7, Earners Place, Colombo.
- DE ALWIS, E. IL: MA. (Lond.), Teachers' Certificate in Education (Cantab), Chief Examiner and Research Worker. Education Dept., Colombo.
- DE ALWIS, E, V.; Proctor S.O. Gampola.
- DE ALWIS, F. L.; Proctor, S.C., Gampaha; "Elvedon Cottage." 35, Green Street. Colombo.
- DE ALWIS, GERALD E.; Gate Mudallyar, 48, Deanstone Place, Colpatty, Colombo.
- DE ALWIS, J. W.; A.M.I.C.E., Sanitary Engineer, Office of the Sanitary Engr.. 22, 43rd Lane, Wellawatte, Colombo,
- DE ALWIS, J. W'; B.A. (Cantab). A.M. Inst C.E., A.M.I.M & Cy. E.. Executive Engr., Matara.
- hE ALWIS, K.; M.B., B.S. (Cey.), Asst. M.O., Civil Hospital, Kandy.
- DE ALWIS, LEO O.; Proprietary Planter. "Samudragirt" Mount Lavinia. T.P. 25.

## SICKNESS AND ACCIDENT INSURANCE

Consult COMMERCIAL UNION, P.O. Box 84, Colombo.

- DE ALWIS, L. H.; Advocate; Retired District Judge, Secretary of the Diocese, Church of Ceylon, 1V.I.R.A S. (C.B.), 31, Station Rd., WellaWatte, Colombo. T.P. 8702.
- DE ALWIS, NICHOLAS; J.P., U.M. Crown Proctor, Proctor S.C. & N.P., Balapitiya; Warahena Waulawa, Bentota, T.P. 22, Bentota.
- DE ALWIS, N. S.; M.B., B.S. (Cey.), c /0 D.M.S.S., dolombo.
- DE ALWIS, R.; Proprietor, Lanka-pradipa Press, 308, Trincomalee St., Kandy.
- DE ALWIS, ROBERT; M.R.A.S. (C.B.), Retired Asst. Librarian (Ceylon University), Nalluruwa, Panadura.
- DE ALWIS, R E.; Journalist, Lake House, Colombo; B9, Allan Avenue, Dehiwala.
- DE ALWIS, R. S.; F.C.I. (B.), Director, Tucker & Co., Ltd., Colombo; "Millicent House," Dalugama, Kelaniya.
- DE ALWIS, S. V.; Physical Training Instructor of Schools, Education Dept., Cblpmbo; Niwasa, "Ambanpitiya, Kegalle.
- DE ALWIS, T. DUNCAN.; Technical Asst., Synoptical Museum. Bacteriological Institute, Colombo.
- DE ALWIS, WILSON; Chief Clerk, Pelmadulla Grp., Kahawatta; "Simigiri," Ratmalana, Mount Lavinia.
- DE ALWIS, W, B.; Asst. Master, St. Peter's College. Dehiwala; "Elina" Ridgeway Place, Colombo. Pres., Ail-Ceylon Union of Teachers.
- DE ALWIS, W. NEAL; Planter, Nedunuyana Estate Akinimana, via Galle, Chairman, Southern Province P.A.
- DE ALWIS, W. STANLEY; B.A. (Lond.), Nedunuytina Estate, Akmimana.
- DE ALWIS SENEVIRATNE, E.; Muhandiram, Asst, in Entomology, Dept. of Agriculture, Peradeniya.
- DEAMER, F. O.; Asst , Boustead Bros. , Colombo,
- DEAN, K. H.; Director, George Payne & Cb. (Ceylon) Ltd.; 70/2. Ward Place, Colombo. T.P. 91083.
- DEANE, AA.; Accountant, H. M. Customs; 5. Borella Place, Colombo.
- DEANE, A. R.; MB., B.S. (Oey.), c 'o D.M,S.S.; No. 5, Borella Place, Colombo.
- DE ANDRADO, J. E.; Planter, Medamukulana, Lunuwila.
- DE BOND, R, P.; L.M.S. (Oey.), House Surgeon, Civil Hospital, Kurunegala.
- DE BUNNETAT, J. BAUDE; Negriss Bldg., Colombo, T.P. 4823. "Villa Geo", Dalugama. Kelaniya.
- DE CARNE, R.; Managing Partner, Decarns, 297, Skinners Road North, Colombo.
- DE CHICKERA, E. B.: BA: (Lond.), Tutor in English, University of Ceylon, Colombo.
- DE CHICKERA, O, E.; Proctor S.C. and N.P., 247 Hulftsdorp, Colombo; 93, Templer Road, Mount Lavinia.
- DE COSTA, A. M. N.; A.C'A., Partner. Carter and de Costa, Imperial Bank Bldgs., Colombo.
- DE COSTA, A. ST. C. R.; M.B., B.S. (Cey.), c to D.M.S.S., Colombo.
- DE COSTA, J. B.; Diplome in Advertising, Accountant and Auditor, Consultant in Adv. and Business Organisation, Office Mngr., Services Welfare Organisation of Ceylon. P.O. Box 434, Colombo; Kumaregewatte, Talawatugoda, Talangama South.
- DE COSTA, K. W. J., Govt. Surveyor, Engineering Surveys, N C.P., Hume Rd., Galle.
- DE COSTA, M.; M.R.C.S., (Eng.), L.R.C.P. (Lond.), D.P.H. (Cantab), L.M. (Dublin), 106 Havelock Road, Colombo. T.P. 8411,
- DE COSTA, NOEL E.; C.A., "Kekatiya," Kotalawela Place, Bambalaplitiya, Colombo. T.P. 9673.
- DE COSTA, PAUL E.; Senior Partner, Paul E. de Costa & Co., Imperial Bank Bldgs., Colombo. T.P. 4616,
- DE CROOS, J. E.; Proctor, S.C., Negombo.
- DE CROOS, L. JUSTIN.; Officer-in-Charge, A.R.P. Control Office. Negombo.
- DE CROOS, P. D. F.; Proctor, S.C., and N.P., Negombo,
- DE CROOS, P. V.; L.M.S. , (Cey), M.O.H., Galigamuwa, Kegallp,
- DE CROOS, T. E K.; Teacher, St. Mary's College, Negombo; Propy. Planter, "The Meet", Kurana, Negombo; Office: "The Pavilion," Vistarini Ave., Negombo.
- DEDIGAMA, A.; 170, Castle St., Colombo.

## TARNAP—The cheapest wood preservative.

COLOMBO GAS & WATER CD., Ltd.

(INCORPORATED IN ENGLAND. THE LIABILITY OF THE MEMBERS .5 LIMITED.)



WWW\*O..W\*WWW\*W-e".".W.

- DEDIGA3IA, R. V.; Vice-Chairman, U.C., Proctor S.C., and NY.. Regalia.
- DE FONSEKA, A. E.; M.R.C.S., (Eng.), L.R.C.P. (14;nd.), Public Dispensary, Panadura
- DE FONSEKA, A. R. N.; Proctor S.C., Asst., Julius & Creasy, Colombo.
- DE FONSEKA, C. D.; Secy. and Acct., Rubber Research Scheme, Dartonfield, Agalawatte.
- DE FONSEKA, DODWELL; Prop. Planter, "Palm Grove", Panadura.
- DE FONSEKA, DUNCAN C.; L.M.S. (Ceylon). M.R.C.S. (Eng.), L.R.O P. (Lond.), D.T.M. and H. (Camb.) L11,0. Attached to D.M.S.S. Office, Colombb,
- DE FONSEKA, E. C.; M.B.E., Proctor S.C. & N.P, Plumbago Merchant and Planter, 8, Skelton Rd., Colombo T.P. 8845. TA.: "Promitto."
- DE FONSEKA, E. C.; (Jnr.), Extra A.D.O to H.E. The Governor. 8, Skelton Rd., Colombo. T.P. 8845. TA. "Promitto", Hony. Secy., Plumbago Asscn. of Ceylon.
- DE FONSEKA, E. F.; Asst. Collector, H. M. Customs, Colombo
- DE FONSEKA, E. H.; "SUSlri Niwasa", Panadura.
- DE FONSEKA, E. O.; Retired Supdt of Surveys "Sri Mahal," Cotta Road, Borela, Colombo.
- DE FONSEKA, F. L.; L.R.C.P. (Lond.), MR.C.S., (Eng.), Pharmacy, and Surgery. 118, Gallo Road, Wellawatte, T.P. 3706; "West Ridge", Skelton Rd., Colombo. T.P. 8544.
- DE FONSEKA, II. A. J.; F.B.I. (Lond.), Chief Clerk, Carson & CP. Ltd., Rubber Purchase Dept., Vauxhall St., Slave Island, Colombo.
- DE FONSEKA, .I. B.; J.P. Proctor, S.C. and N.P., 169 /47, Hulftsdorp; 25, Layard's Road, Colombo, T.P. 8098.
- DE FONSEKA, J, P.; M.A. (Lond.). B. Litt, (Ottawa), Advocate, St. Joseph's College; 138 /3, Have-lock Rd., Colombo. T.P. 8098.
- DE FONSEKA, N. T.: Asst. Supdt.. Citrus Group, Akmimana
- DE FONSEKA, P. J.: L.M.S. (Ceylon), Civil Hospital, Kandy.
- DE FONSEKA, SUSANTA, M.S.C., M.A. LL.B., (Cantab.), Bar-at-Law (Middle Temple), Advocate, Panadura. Deputy Speaker, State Council, Colombo.
- DE FONSEKA, S. P.; L.M.S. (Cey.), House Officer, Hospital, Kandy.
- DE FONSEKA-ARSEKULARATNE, A. T.; Proctor and Notary; 195, Hulftsdorp Street, Colombo.
- DEGENHART, I), G.: Manager. Holland Colombo Trading Society, Ltd.; 8 Glenaber Place, Colombo. TP. 8744.
- DE GLANVILLE, O, I.; Carson and CP., Ltd., Colombo, (On Active Service).
- DEHERAGODA, **II**; Advocate. Law Library, Colombo; Deheragoda Walauwa, Mount Lavinia.
- DEHERAGODA, J.; Retd., Supdt. of Police, Pahalakande Estate, Kiri-elia.
- DE JACOLYN, M. T. JOS. P. PER-CIVAL; Proctor, S.C., and ?LP.. Avissawella.
- DE JACOLYN SENEVIRATNE, LOUIS V, B.; J.P., U.M., Crown Proctor, Sithawake, Walauwa, Avissawella.
- DE JONG, C. P. T.: Advocate, Law Library, Hulftsdorp: "Rent-ton", Kanatte Road, Colombo. T.P. 9099
- DE JONG DE SILVA, S. S. P.; L.M.S. & L.D.S. (Cey.), Dental Surgeon, Civil Hospitals, Batticaloa and Badulla.
- DE JONK, D.; A.M.I.L.E., last. Divn. Trans. Supdt., 0 G.R., Colombo.
- DE KRETZER, REV. B.; BD., Dutch Reformed Church Galle.
- DE KRETZER, D.; Asst. Commissioner of Excise. No, 11, Pedris Rd., T.P 5484; "Excelsior". 16 /1, Gower St., Colombo.
- LW KRETZER, DUDLEY; Ceylonese Asst., (Keen & Waldoek; "Epsom", 60, Fussels Lane. Colombo
- DE KRETZER, EGERTON; Retired Provincial Engineer, P.W.D.; 1, Alfred House Avenue, Colpetty, Colombo. T.P. 8500.
- DE KRETZER, E. F. E.: Asst., Mercantile Bank, Colombo. T.P. 2366.
- DE KRETZER, E. SHELTON; J.P., U.M.. Planter, Pahan, Kalutara.
- DE KRETZER, E. ST. V.; Asst. Supdt., Hapugastenne Group, Ratnapura.
- DE KRETZER, F. N.; Asst. to Supdtg. Engr., (A.R.P.), P.W.D., Colombo.
- DE KRETZER, O. E. I.; Proctor. S.C.. Fort, Matara.

- DE KRETSEK, H. E.; Asst. Controller Dept. of Subsidiary Food-Stuffs, Manning Market. Colombo.
- DE KRETSEK, H, 8, S.; A.M.I. Electrical Engineer, Transmission and Development, Dept. of Government Electrical Undertakings, Colombo.
- DE KRETSEK, II, KENNETH; M. Inst. C.E.. M. Inst. M. & Cy. Engineers, FR, San. I., Retired Director of Public Works and Civil Aviation, P.W.D.. "San Remo", Claessen Place, Brownrigg Road, Colombo. T.P. 8410, President, Dutch Burgher Union.
- DE KRETSEK, JAMES; "Aynhoe," 91, Barnes Place, Colombo. T.P. 9087.
- DE KRETSEK, J. H. E.; Dip. Civil Engineering (CP. Lond.), M. Struct. M.I. (RE), A.M.C.I., & M.I. San E., Superintending Engineer P.W.D., Kurunegala. T.P. 270.
- DE KRETSEK, LANCELOT H.; Proctor S.C., and N.P., Colombo.
- DE KRETSEK, HON. MR. O. L.; Puisne Justice, Supreme Court, Colombo; "Sidi Barrani," High Level Rd., Nugegoda, T.P. 801 Nugegoda.
- DE KRETSEK O. L.; (Jnr.), B.A. Hons. (Lond.), Magistrate, Chilaw.
- DE KRETSEK, P. H.; Jy., De Kretser Place, Bambalapitiya, Colombo.
- DE KRETSEK, P. S.; Proctor S.C. & N.P., Negris Bldg.. Fort; 10, 17th Lane A. Bambalapitiya, Colombo, T.P. 8724.
- DE KRETSEK, R. G. K.; Tempy. Junior Asst, Architect, P.W.D.. Colombo.
- DE KRETSEK, V. S.; C.C.S., O.A., Chief Secretary's Office, T.P. 5331 "Maesmawr", Reid Avenue, Colombo.
- DE KRETSEK, W. HARRIS; Chief Agent, National Mutual Life Assn, of Australasia, Ltd., T.P. 4245: "Charmaine," New Buller's Road, Colombo. T.P. 8491.
- DE LA HARPE, E. A.; Retired Divl. Inspector of Schools, New Rd., Panadura. Oman, Board of Trustees, Burgher Education Fund.
- DE LA HARPE, L.: L.M.S. (Cey. I. 39, Nelson Place, Wellawatte. Colombo.
- DE LA HARPE, P. H.; Retd. C.C.S., I.S.O., O.A. to the Controller of Imports, Exports and Exchange, Colombo; Green Lodge, Kirillapone Road, Nugegoda.
- DE LA HAVE, VERY REV. FR. .1.; S.J., Kalmunai.
- DE LA MARE, ERIC; Engineer, Colombo Commercial Co., Ltd., Colombo.
- DE LA MOTTE, C. W. C.; Supdt.; Malwasawa Estate. Dehiowita.
- BE LA MOTTE, L. G.; Sundt, Belga Estate, Bulathkohupitiya.
- DE LA MOTTE, N, G.: Surveyor 140, Mahawatte Rd., Colombo.
- DE LANEROLLE, REV. G. D.; Incumbent of St. John's Church, Getambe and St. Michael's Church Katukelle and Curate of Holy Trinity Church, Kandy.
- DE LANEROLLE, H. C. N.; B.Sc, M.Ed, Branch Secy., Central YM.C.A., Colombo.
- DE LANEROLLE, JULIUS D.; 'Editor, Sinhalese Etymological Dite.. Ceylon University. Colombo,
- DE LANEROLLE, L. B.; L.M.S.. (Cey. t, Vv ennappuwa.
- DE LANEROLLE, - M. N.; Chief Clerk and Storekeeper, P.R.;; 8.P., Galle.
- DELANEY, H.; General Manager, Whiteaway, Laidlaw & Co., Ltd., P.O. Box 170, Fort, Colombo. T.P. 6277.
- DE LA POLE, R. E, M.; Planter, Supdt., Tamaravelly Group, Dolosbage.
- DELAY, W.: Surveyor and Leveller, Planter, Normandy, Rambadagalla, via Kurunegala.
- DE LEMOS, CHARLES; M.C., F.R.E.S., Planter, Manager, Maturata Group, Kandapola.
- DELGODA, E. A.; Basnayake Nilame, Hiramadagama Walauwa. waha-watte.
- DELGODA. J. P.: Proctor S.C. and N.P., Ratnapura.
- DE LIVERA, E. .4.; Proctor, S.C., and N.P., 215, Hulftsdorp, Colombo.
- DE LIVERA GEO. E., Proctor, S.C., & N.P., Colombo.
- DE LIVERA, G. F. Retired Asst. Commissioner of Excise. "Hill Crest", Anderson Road, Dehiwala.
- DE LIVERA, JOS. AI.: Propr., Titus Stores, 154, 156 and 158. First Cross St., Colombo; T.P. 4935. "Carlston", Negombo. T.P. 257.
- DE LIVERA, P. L. F.: L.M.S. (Ceylon), D.P.H., D.T.M., c to D.M.S.S., Colombo.

"0....." "WW" "Ww...M." "7".

## Ceylon TAR for Ceylon Roads.

COLOMBO GAS & WATER Co., Ltd.

(INCORPORATED IN ENGLAND. THE LIABILITY OF THE MEMBERS IS LIMITED.)

"WAAAAAMMANOWM.M.1-61F"

- DE LIVERA, V. B. Landed Propr., Temple View Estate, Pannipitiya.
- DEL TUFO, **R. V.**; Planter. Lidavertu Estate, Ohiya.
- DE MEL, AUSTIN C.; Managing Director, Austin de Mel Ltd., Prince St., Fort; 113, Hunupitiya Lake Rd., Slave Island, Colombo. T.P. 8481.
- H MEL, A. G.; A.M.I.M.T. (Land.) 4 AM, Inst. P.. Automobile Engr., 53 1 7, Munsoor Bldg., Cblorn'30; The Parsonage, Horetuduwa, Moratuwa.
- NIEL, **A. T. J.**; Telecommunication Office, C.T.O., Colombo; "Wimbledon," Uyana, Moratuwa.
- DE MEL, **C. HUBERT**; J.P., U.M.. Planter, Moratuwa.
- DE MEL C. **H. J.**• A.M.I.E.E., AssOC. I.R.E., A.M. Inst. 13. E., Asst. Elect. Engineer, Govt. Elect. Dept., Colombo.
- DE MEL, C. N. E. **J.**; **B.Sc.**, Hons.), **B.Sc.** (Agri.) (Lond.), Dip. Agric. (Wye), Principal, School of Agriculture, and Manager, Experiment Station, Peraceniya.
- Di; MEL, **CLINTON R.**; Proprietary Planter, "Alencon", Skelton ad., Colombo. T.P. 8529.
- MEL, F. B.**; Proprietary Planter, Villa de Mel," Horton Place, Colombo. T.P. '9613; T.A. "Rosary"
- DE MEL, F J. C.; B.A. (Oxon), Propy. Planter and Insurance Agent, Ceylon Insurance Co., 22, Baillie St.; 112, Horton Place, Colombo. T.P, 2820 and 9915 (Private).
- DE MEL, FRANK **J. M.**; Proprietary Planter "Trentino", 112. Horton Place, Colombo; Ty. 9915. Hony, Treas., School for the Deaf and Blind.
- DE **MEL, F. V. M.**; Planter, Watawella Roselle,
- DE MEL, **HAROLD; BA. (Lond.)** Principal, College of S. *John*, Nugegoda, T.P., '97.
- DE MEL, **HECTOR**: A.C.R.A., Municipal Accountant, Kandy; Melwin, Egoda Uyana, Panadura.
- DE MEL, **II, E. P.**; Mng. Dir., Mell Mendis Ltd., De Mel & Co. Ltd. and Chylon Industries Ltd., Moratuwa; "Meigreen", Moratuwa, Dir., Ceylon Hoisery Co, Ltd.,
- DE **MEL, H, L. H.**; L.M.S. (Cep.). c/o D.M.S.S., Colombo.
- DE MEL, REV. H. L. J.: MA. (Oxon.)**, Vicar. St. Paul's Church, The Vicarage, Kandy.
- DE MEL, J. A.; Principal, St. Paul's College, Kandy.
- DE MEL, J. F. F.; Dir., De Mel & Co. Ltd., Moratuwa, T.P. 96.
- DE **MEL, J. P. A.**; Merchant and Importer, Prop., Urban Stores and Victor Restaurant, Main Street, Colombo.
- DE **MEL, LEO B.; J.P., U.M.**, Paradise Estate, Kuruwita.
- DE MEL, L. C.; Visiting Agent. Galgoda, Panadura.
- DE MEL, M. 3.; Landed Proprietor. "Melmere," Moratuwa.
- DE KIEL, R, A.; Mayor of Colombo, M.M.C., B.A., LL.B., (Cantab), Barrister-at-Law, (Middle Temple), and Advocate, "D'eyn Court," Colpetty, Colombo. T.P. 8509.
- DE MEL, **R. F. S.; M.M.C.**, Seniec Partner, H. L. de Mel & Co.. T.P. 9335; "Cranworth", Horton Place, Colombo, T.P. 9437; T.A. "Elsmere" Consul for Latvia.
- DE **MEL. R. G. A.**; Proctor, S.C. & N.P., "Elsmere", Horton Place, Colombo. T.P. 9000.
- DE MEL, It, H.**; Partner, H.L. De Mel & Co., Model Farm Stores. 153. Narahenpitiya, Rd.; 12, Shady Grove Ave., Colombo. T.P. 8610. C'man, Ceylon Cbconut Board.
- DE MEL, THOS. A.; Supdt., Ceylon Tea Propaganda Campaign, P.O. Box 295, Colombo. T.P. 5167 and 2675.
- DE MEL, V.; Asst. Supdt., St. James' Estate, Haliela.
- DE NIEL, V. E. **II**; C.O.S., Asst. Food Controller, Colombo.
- DE MEL, V. H.**; Manager, C. F. de Mel & Sons and Mell Mendis & Co., Talawakelle.
- DE MEL. V. M.; "Linden Hal", Flower Road, Colombo. T.P, 9710.
- DE MEL, V. S.**; Manager, City Dispensary, 177, Norris Rd., Pettah, Colombo. T.P. 4946. TA.: "Pharmacy".
- DE **MEL, V. S. M.**; B.A. Hons. (Lond.), C.C.S., Asst. Commr. of Motor Transport, Colombo.
- DE MEL, V. W. E.; Clerk, Education Office, Colombo.
- DE MEL, **W. I.**; Mudaliyar, Colombo.

## FIRE! FIRE!: FIRE!!! INSURANCE

Consult **COMMERCIAL UNION, P.O. Box 84, Colombo.**



- DEMMER, A. E.; A.M.I. Loco E., Grad. Inst. Transport, Divl. Trans. Sundt., C.G.R., Nawalapitiya. T.P. 255 (Office and Bung.).
- BENDY, N. H.; M.C., Manager and V. A. Dimbula Valley (Ceylon) Tea Co., Ltd., Tillicoultry, Lindula, T. P., (Tillicoultry) 26.
- DE NIESE, C. W.; Govt. Surveyor, S.G.O.; "Merlcroft," 63, 34th Lane. Wellawatte, Colombo.
- DE NEESE, DUNSTAN; Surveyor & Leveller, Port, Matara.
- DE NIESE, J. H. Chief Draughtsman, Forest Dept., Colombo.
- DE NIESE, WACE; Proprietary Planter & Merchant, "St. Leonard's". Flower Road, Colombo.
- DENNY, C. R.; M.R.C.S. (Eng.), L.R.C.P. (London), Room No. 432, G.O.H.; "Chilbridge". Rosmead Place, Colombo. T.P. 9266.
- DENNYS, E. R.; Mngr., Ragalla Group, Halgranoya.
- DENNYS, P.; Planter, Ragalla Grp., Halgranoya
- DEP, W. A. C.; A.S.P., Ratnapura.
- DE PINTO, A. D.; L.M.S. (Cey.), Member, "Swastikagtri." Jetty St., Chilaw.
- DE PINTO, R. E.; Accountant General Treasury, Colombo; "Yeatnagirl," Hill St., Dehlwala.
- DE PINTO, WALTER E.; Extra O.A., The Kachcheri, Kurunegala.
- DERANIYAGALA, P. E. **PIERIS;** M.A. (Cantab.), A.M. (Harvard), F.C.P.S., F.Z.S. F.L.S.; Director of National Museums, Pelmadulla. T.P. 68 and Colombo 2661.
- DERANIYAGALA, R, St. LOUIS; BA, (Cantab), Barrister-at-Law; Assistant to the Legal Secretary, Colombo. T.P. 9559.
- DE ROOT, W. E. V.; Proctor, S.C. & N.P., Partner, Gratiaen & De Rooy, 8, Trinity Place, Colombo, T. P. 4186; "Glen Royal", Boralesgamuwa Road, via Pannipitiya P.O.
- DE ROSAIRO, 1, AUSTIN; Proctor. S.C. & N.P., "St. Leonard's", Wilson St., Hulftsdorp, Colombo.
- DE ROSAYRO A. A.; Head Clerk Pensions Biqinch, General Treasury, Colombo.
- DE ROSAYRO, B. J.; Private Secretary to Hon. Mr. Justice Cannon, Supreme Court, Colombo; 37th Lane, Wellawatte, Colombo.
- DE ROSAYRO, **R. A.;** Asst, Conservator of Forests. Nuwara Ellyya.
- DERRY, C. W.;** Planter, Ballacaduwa. Ukuwela.
- DE RUN, D. S.; Planter, Supdt., Dlyagama and Mt. Clifford Estates, Homagama.
- DESAI, H M.; B.A., J.P.. Manager, per pro, Narottam & Pereira Ltd.; No: 7, Dawson Rd., Colombo. T.P. 8856.
- DE SAMPAYO, JUSTIN A. S.; L.M.B. (Ceylon), L.R.C.P. & S., (Edin.), L.R.P.P. & S. (Glas). C.T.M. & S. (Land), D.M.O., Inglrtya.
- DE SARAM, C.; Proctor S.C. & N.P., 235, Hulftsdorp, Colombo.
- DE SARAM, C. J.; M.A., (Oxon) Supdt, of Examinations, Education Dept., Colombo.
- DE SARAM, C. M. G.; Proctor, S.C., and N.P., Asst., F.J. and G. de Saram; 47, Lauries Road, Colombo. Pres. Cey. Mutual Provident Association.
- DE SARAM. FRANCIS; Supdt., Gasnawa Estate, Nelundeniya.
- DE SARAM, F. C.; Bar-at-Law, Law Library; 5th Lane, Colpetty, Colombo. Extra A.D.C. to H.E. the Governor.
- DE SARAM, F. M.A. (Oxon.), Bar-at-Law and Advocate, Managing Director Colonial Motor and Engineering Co., Ltd.; 167, Stafford Place. Colombo, T.P. 9672.
- DE SARAM, FRED. J.; Proctor, S.C.. and N.P., (DJ., and P. de Saram), "Hotrielea", Alexandra Place, Colombo T.P. 9782.
- DE SARAM, F. J. M.; Tempy. C.I.D., Colorhbo.
- DE SARAM F. R.; Bar-at Law and Advocate, "Homelea," Alexandra Place, Colombo.
- DE SARAM, GERALD H.; L.R.C.P. & S. (Edin.), L.F.P. & S. (Gies.), Medical Practitioner, 333, Galle Road, Kollupitiya, Colombo; T.P. 4431.
- DE SARAM, G. S. W.; M.B.B.S., (Land). M.R.C.E. (Eng.), L.E.C. P. (Lond.), Pathologist, General Hospital, Colombo; 333, Galle Rd.. Kollupitiya, Colombo.
- DE SARAM, H. W.; Proctor S.C.. 161/5. Hulftsdorp, Colombo
- DE SARAM, IVOR S.; Municipal Magistrate, Colombo; No. 9, Have-lock Rd., Cblombo.
- DE SARAM, J. G. C. S.; Supdt, of Police, W.P. Colombo.

## HOT WATER BY GAS—Night or Day.

**COLOMBO GAS & WATER Co., Ltd.**

{ INCORPORATED IN ENGLAND. THE LIABILITY OF THE MEMBERS IS LIMITED./

- DE SARANI, 8, PAUL; Landed Propr., 87, St. Joseph's St., Colombo.
- DE SARAM, LESLIE W. F.; J.P., II.M., Solicitor; Proctor, S.C. & N.P.; Partner, F.J. and G. de Saram, T.P. 4316; "Brentham", Cambridge Place, Colombo. T.P. 9526.
- DE SARAM, MISS M. N.; Store Manageress, Brown & Co., Ltd. Nawalapitiya.
- DE SARAM, NEIL; Proctor, S.C. and N.P. Assistant, F.J. and G. de Saram. Colombo T.P. 4316.
- DE SARANI, R. O.; C.C.S., (Retired), 8, Dickman's Lane, Havelock Rd., Colombo.
- DE SARAM, REV. REGINALD S.; M.A. (Oxon), Warden, St. Thomas College, Mount Lavinia; Ty. Mount Lavinia, 227; 520. Getambe, Peradeniya.
- DE SARAM, STANLEY F.; Proctor, & C. and N.P., Partner, F.J. and G. de Saram. T.P. 4316, "The Eysds", Cambridge Place, Colombo. T.P. 9308.
- DE SARAM, TREVOR; Proctor S.C. and N.P., Asst., F. J. & G. de Saram, T.P. 4316; 9, Castle Terrace, Castle St., Colombo.
- DE SARAM, W. S.; Barrister-at-Law, "Oakford", Castle St. Colombo T.P. 9063.
- DE SILVA, ANNESLEY; Actg. Ceylon Trade Commissioner for India, Ceylon House, Bombay.
- DE SILVA, ARTHUR; O.A., Petrol Control Office, Colombo.
- DE SILVA, AUSTIN; Sub-Editor, Ceylon "Daily News", Colombo, T.P. 5301; and "Manel," Huggedoda.
- DE SILVA, A. D. C.; Addnl. Deputy Fiscal, Kandy,
- DE SILVA, A. D. M.; Apothecary-In-Charge, Kiribatgalla Group Hospital, Nivitigala. T.P. 809.
- DE SILVA, A. E.; BA., Barrister-at-Law, Chairman of the Board of Directors, Bank of Ceylon; Chairman, State Mortgage Bank and Director, Orient Club Co., Ltd., "Sirimethipaya," Flower Road, Cinnamon Gardens, Colombo. T.P. 4484.
- DE SILVA, A. G.; Dive. Supdt. of Post Offices (North), Kurunegalle. T.P. 228.
- DE SILVA, A, GEO; Chief Cashier. Brown & Co., Ltd.; "Hopewell", 12th Lane, Bambalapitiya, Colombo. T.P. 8336.
- DE SILVA, A. H.; VA. of Estates, "Cecilia Villa", Katana, Katunayake.
- DE SILVA, A. H.; Retd. - District Engineer, "Petrograd," Temple Road, Negombo,
- DE SILVA, A. H. C.; Advocate, Law Library; "Hopewell", 12th Lane, Bambalapitiya, Colombo. T.P. 8336.
- DE SILVA, A, H. D. R.; L.M.S. (Cey.) Medical Practitioner, Matara.
- DE SILVA, A. H. DON STEPHEN, L.M.S., (Cey.), D.T.M., & (Liverpool), V. D. Officers' Oath-ficate, (Liverpool), D.M.O., Agra-patna.
- DE SILVA, A. H. H.; Addnl. Deputy Fiscal, Galle.
- DE SILVA, A. H. J. E.; Post and Telegraph Master, (Retired) Proprietary Planter, Silvemere. Weligama.
- DE SILVA, A. H. T.; F.R.C.S.E., L.R.C.P. (Edin.), L.R.F.P. & S. (Glos.), L.M.S. (Ceylon), Visiting Obstetrician, De Soysa Lying-in-Home; No. 4, Sigiriya Gardens, Bagatelle, Colombo. T.P. 8334.
- DE SILVA, A. J.; Works Mngr.. Boys' Industrial Home, Wellawatte; "Primrose Cottage", Ridgeway Place. Colombo.
- DE SILVA, A. J. M.; J.P., U.M., Chairman, U.C. (Hatton-Lnkoya), Proctor S.C. and -N.P., "Sirin Baru," Hatton, T.P. 266.
- DE SILVA, A. M.; C.B.E., F.R.C.S., (Eng.), Consulting Surgeon, General Hospital, and Consulting Aural Surgeon, V.M. Eie Hospital; "Manohari," Ward Place, Colombo. T.P. 9062.
- DE SILVA, A. M.; B.A. Principal, Moratu Vidyalyaya; "Donne der Pere", Moratuwella, Moratuwa.
- DE SILVA, ALOY M.; Postmaster, Kollupitiya, Colombo, T.P. 2866.
- DE SILVA, ANDREW M O., Proctor S.C.. 397, Dam St., ~~Haldor~~ Haldor, Colombo; Waragoda, Kelaniya,
- DE SILVA, A, R.; Proctor S.O and N.P., "Siri Lena", Mahawas-kaduwa, Kalutara.
- DE SILVA, A. R; Chief Clerk, The Kachcheri, Puttalam.
- DE SILVA, A. ROY; Chief Clerk, Mercantile Bank, Colombo; "Choi-sy", Station Rd., Mount Lavinia.
- DE SILVA, AGBO W.; Registrar of Lands, Galle.

01"1" ... M 2% X \* 6 1 ~ ~ 1.0% 6 2 0

**ABDUL JABBAR Cr SONS FOR HOOP IRON.**



- DE SILVA, REV. SECRET; Vicar, St. John's Church, Kalutara.
- DE SILVA, BERNARD: Works Manager, The Associated Newspapers of Ceylon Ltd.; No. 17, De Fonseka Place, Bambalapitiya, Colombo, T.P. 8512.
- DE SILVA B. D. 11. J.; Port Labour Supdt., Port Controller's Office, T.P. 47'46; 5, 89th Lane, Havelock Town. Colombo. T.P. 8797.
- DE SILVA, B. K.; L.M.S. (Cey.), (Lond.), M.O.13.. **Tan-galia**. T.P. 23.
- DE SILVA, B. L. T.; M.Sc. (Loud.), Asst. Lecturer in Botany, University of Ceylon. Colombo.
- DE SILVA, B. PÆDD; Addnl. Registrar of Lands,
- DE SILVA, B. it.; M, M. C., Proprietary Planter, Watersmeet, Mutwal, Colombo.
- DE SILVA, B. W.; Proctor S.C. and N.P., 247, Huiftsclorp, Colombo.
- DE SILVA, CLARENCE; Advocate, Second Deputy Registrar. Supreme Court, Colombo; "Signal View", Panadura,
- DE SILVA, **CYRIL; Chief Clerk**, Ceylon Chamber of Commerce. Colombo; "Yolande," Girton School Rd., Nugegoda.
- DE SILVA, CLARENCE A.; Prop.. De Silva & Go., "Iridinoid Housl," Dehiwala; "Charles Villa," Dehiwala.
- DE SILVA. CLEMENT A.: B.Sc. Agriculture (Land.). C. D. A. Wye. Assistant **Botanist, Rubber Research Scheme, Dartonfield, Agalawatte.**
- DE SILVA, C. A. IL: Retired Accountant, Colombo Distributors, Ltd., "Charles Villa," Dehiwala,
- DE SILVA, C. C.; M.D., M.R.C.P. (Lond.), M.R.C.S. (Eng.); 1 and 9, Pendennis Avenue, Colpetty, Colombo. T.P. 3922; 726, Galle Road Dehiwala. T.P Mount Lavinia, 254.
- DU SILVA, C. E. A.; Proctor S.C. and N.P., King St., Kandy.
- DE SILVA, C. G. S.; 3/I.R.C.8 (Eng.), L.R.C.P. (Loud.), M.O.. Municipality, Colombo,
- DE SILVA, C. H.; Proctor, S.C. and NT., 106, Huiftsdorp, Colothbo: T.P. 5133; 153F, Inner Fairline Rd., Dehiwala,
- DE SILVA, C. I.; M.B., B.S. (Land.). Retired Medical Supdt., Arm-Tuberculosis Institute, Lecturer in Tuberculosis, Faculty of Medicine, University of Ceylon; "Llewellyn" Thurstan Rd., Colombo. T.F. 3420.
- DE SILVA, C. [van; L. D. S., R C.5 Dental Surgeon, c fo Dr. C. I. de Silva, "Llewellyn," Reid Avenue. Colombo.
- DE SILVA, **C. J. C.**; M.R.C.3 (Loud.), L.R.C.P. (Eng.), 18, Seventh Lane, (Off Alfred House Gdns), Colpetty, Colombo. T.P. 8625.
- DE SILVA, C. J. R.; Asst. Jas. P Fernando & Co., "Mentmore," Stla Lane, Kollupitiya, Colombo.
- DE SILVA, C. L.; B.Sc. (Loud.), Asst. Lecturer in Chemistry, T.Jni-versity of Ceylon, Colombo.
- DE SILVA, C. L.; Proctor S.C. & NT. "Jayanthi," Randombe, Ambalan-gods.
- DE SILVA C. L. A.; L.M.S. (Cey.) L.R.C.S. (Edin), L.M., R.C.P. (Ire. land), "Priyawimana", Negombo.
- DE SILVA, C. M. L.; Proctor S.O and N.P., Nuwara Eliya.
- DE SILVA, C. N. F.; Proctor S.C., 11-1/6, Belmont St. Colombo.
- DE SILVA, C. P.; C.C.S., B.Sc (Load.), A.G.A. Emergency Polonnaruwa; Addnl, A.G Anuradhapura.
- DE SILVA, C. V. S.; Proctor, S.C., Dandegamuwa,
- DE SILVA, C. W.; Proctor, S.C. and N.P., 41, Belmont Street, Hulisdorp. Colombo; Carlsrhue, Lunawa, Moratuwa.
- DE SILVA, C. W. A.; L.M.S. (Cey.) D.T.M. Sc H. (Llvpl.), L.R.C.P. S. (Edin ), L.R.F.P. & S, (Glaa.) M.R.C.P., (Edin.). D.M.O. Mora-tows,
- DE SILVA; DAVID; Proctor S.C. and "Hillside," Mirihana, Loa'
- DE SILVA, DONALD; Proctor S.O and N.P. Colombo.
- DE SILVA, DUDLEY; B.Sc. (Land.); Science Master. Kingswood College, Kandy.
- DE SILVA, D. B. J.; L.R.C.P. S. (Edin.), L.R.F.P. & S. (Glas.). L.M.S. (Cey.). & S.S. Office, Colombo.
- DE SILVA, D. F.; Proctor. S.O. & NT., 105, Hultsdorp, Colombo. T.P. 5133; 153F2, Inner Fairline Road, Dehiwala.

## SKENE'S PRUNING MIXTURE—for Tea Estates.

COLOMBO GAS & WATER Co., Ltd.

INCORPORATED IN ENGLAND. THE LIABILITY OF THE MEMBERS IS LIMITED.

- DE SILVA, D. H. L.: Partner. Meryl & Henry, 20 1/1, Queen St., Colombo.
- DE SILVA, D. M.; OBE., M.R.C.S., L.R.C.P., D.T.M. and H., D.P.H. F.S.S., A.R.P.S. (Sp. A.R.P. Controller, Colombo A.R.P. Scheme and Asst Civil Defence Commissioner, 18, Aloe Avenue, Colpetty, Colombo. T.P. 4968 and 4497,
- DE SILVA, D. N. W.; Reporter, "Times of Ceylon", Colombo. Bony. Gen. Secy., Y.M.B.A.
- DE SILVA, D. O.; Chief Clerk, Insurance Dept., Colombo Commercial Co., Ltd., Colombo.
- DE SILVA, D. RICHARD; Proctor and Notary. Panadura
- DE SILVA, D. S.; B. A. (Lond.). A.C.A., Acct., System, General Treasury, Colombo,
- DE SILVA, I. S.; Proctor S.C., Walagedara, Balapftiya.
- DE SILVA, D. S. A.: Chief Clerk Wariapola Estate, Matale. Ty, 231.
- DE SILVA, D. W.; Beryl Estate. Baodegama,
- DE SILVA, EARDLEY; Mngr., The Finance Co. Ltd. 22, Baillie St., Colombo. Ty. 3450; "Seedeivi," Moratuwa.
- DE SILVA, EDWARD.; J. P. U.M., Proctor S.C. & N.P., "Edward House", Matale.
- DE SILVA, ERNEST A.; Proctor S.C. and N.P., Hulftsdorp, Colombo,
- DE SILVA, E. A. A.: Senior Audit Examiner, Posta Audit, G.P.O., Colombo.
- DE SILVA, E. A.O.G.; Advocate. Law Library; "Llewellyn," Adams Avenue, Colombo,
- DE SILVA, E. A. V. Proctor. S.C. and N.P., Avissawella.
- DE SILVA, E. C.; Postmaster, Kotagala.
- DE SILVA, E. F.; Proctor S.C. Partner, De Abrew & Fernando. Kalutare,
- DE SILVA, E. HERBERT 'K.; A.O.I. (Harm.), A.F.C.S. (Surrey), Corporate Secy., Ceylon Savings Bank, Colombo.
- DE SILVA, E. 34 A.M.I.M.T., A.M.I.M.E., 26, Anderson Road, Colombo. T.P. 8687
- DE SILVA, E. L. W.; L.M.S. (Ceylon), D. T. M. and H. (Lond.), D.M.O.,\* Rakwana
- DE SILVA, E. P.; M.R.C.S. (Eng.), (Lond.), L.M.S. (Cey.), 88, New Chetty St., Colombo.
- DE SILVA, E. P.; B.A. (Lond.), Dharmasoka College, Ambalangaoda,
- DE SILVA, E. P.: Supdt.. Peelskonde Estate, Narammala.
- DE SILVA, E. R.; B.A. (Lond.), Principal, Richmond College. Galle.
- DE SILVA, E. J.P. M.B.E., Retd. Registrar-General, "Silvanee" Barnes Place Colombo. T.P. 9646.
- DE SILVA, EDWARD R.; Proctor S.O and Notary Public, 167 Hultkorp, Colombo,
- DE SILVA, E. S.; Asst. Commr., Ceylon Supplies Dept., New Delhi.
- DE SILVA, F.; Proctor S.C. & N.P., 385, Dam St., Colombo; "Roseleigh." Moratuwa.
- DE SILVA, FELIX; J.P., Proctor S.C. and NT., Partner De Silva & Mendis, T.P. 2011; "Fairlight", Turret Road, Colombo. TY, 5191.
- DE SILVA, FRED E.; M.M.C., Proctor S.C., and Ny., Kandy. T.P. 105.
- DE SILVA, FRED G.; Proctor S.C. and Notary Public, 221, Hulftsdorp, Colombo. T.P. 3786.
- DE SILVA, G. A.; 30, Deanstone Place, Colpetty, Colombo.
- DE SILVA, G. A. L. P.: Proctor S.C.. Negombo.
- DE SILVA, G. B.; G.B.V.C., Deputy Govt. Veterinary Surgeon; and Officer-in-Charge, Rinderpest Campaign; "Wandin," 9th Lane, Colpetty, Colombo.
- DE SILVA, G.C.1.; (Cey.) Anaesthetist, Hospital, Kandy,
- DE SILVA, G. C. T.; Advocate, Dist. Judge, Anuradhapura.
- DE SILVA, G. E.; "Mirihane Walauwa", Nugegoda. T.P. 23.
- DE SILVA, G. E.; Supdt., Kurulugalla. Deniyaya,
- DE SILVA, HON. MR. GEO, E.; M.S.C., Minister for Health, Proctor, S.C., "St. George's", Halloluwa Road, Kandy. T.P. 63; Galle Face Hotel, Colombo. T.P. 5107,
- DE SILVA, G. F.; A.M.I.E.E., L.E., Asst. Power Station Engineer. Stanley Power Station, Wellampitiya.
- DE SILVA, G. G.; Dentist. Dotal Institute, Colombo.
- DE SILVA, G. L.; M.E., B.S. (Cey.), c/o D.M.S.S., Colombo.

## CASH AND GOODS IN TRANSIT INSURANCE

Consult **COMMERCIAL UNION. P.O. Box 84. Colombo.**

- DE SILVA, G. M.; B.A. (Lond.), LL.B.; Advocate, Actg. Supernumerary D.J., Kegalla
- DE SILVA, G. N. E.; Exporter of Ceylon Produce, 349, Grandpass, Colombo. T.P. 2726,
- DE SILVA, G. P.; L.R.C.P. & S. (Edin.), L.R.F.P. & S. (Olas.), D.M.O., Matara.
- DE SILVA, G. P. N.; Supdt., Dartonfield, Agalawatte,
- DE SILVA, G. P. Wm.; Propr., Sillvaland, Badulla.
- DE SILVA, GEO. R.; M.S.C., M.M.C., B.A., LL.B. Advocate, J.P., "Green Lodge". Kotahena, Colombo. T.P. 5006.
- DE SILVA, G. R. W.; BA. (Cantab.). B.Sc. (Lond.), C.C.S. Adl. Controller of Establishments, General Treasury, Colombo.
- DE SILVA, G. S. C.; M.R.C.S. (Eng.). L.R.C.P. (Lond.), D.P.H. (Loud.). L.M.S. (Cey.), Horana.
- DE SILVA, G. V.; Chief Clerk, Colombo Club, Colombo. T.P. 4218.
- DE SILVA, GREGORY W.; Advocate, Law Library, Cblombo.
- DE SILVA, G. W. D.; Postmaster and Signaller, Post Office; "Samana," Ambalangoda.
- DE SILVA, O. W. H.; M.M.C., "Jayairi." St. Sebastian St., Colombo. Deputy Union, P.R.P.
- DE SILVA, HUGH; Manager, "Daily News" Office, 40, Ward St., Kandy.
- DE SILVA, H. A.; Advocate, District Judge, Kurunegala.
- DE SILVA, H. B.; B.Sc. (Loud.), "Sir" Nivasa", Walaawa, Dehiwala
- DE SILVA, H. B. F.; A.M.I.R.E., Officer-in-Charge, Wireless Station, Welfkada, Colombo. T.P. 9568.
- DE SILVA, H. C. V.; L.M.S. (Ceylon), L.R.C.P. & S. (Edin.), D.M.O., Karawanella.
- IRE SILVA, H. D. WALTER.; Broker, E. John Sr Co., T.P. 2375; 27th Lane, Inner Flower Road, Colombo. T.P. 4113.
- DE SILVA, H. E.; Auctioneer and Broker, 71, Baseline Rd., Colombo.
- DE SILVA, H. GABRIEL; M.R.C.S. (Eng.), L.R.C.P. (Land.), 281 Layards Broadway, Colombo, T 5132.
- DE SILVA, H. M.; Chief Clerk, Bogala Mines, Ruwanwella.
- DE SILVA, H. R.; Partner, Sherman de Silva & Co., 91-93, San Sebastian St., Cblombo.
- DE SILVA, H. S.; L.M.S. (Cey.), Resident Physician, General Hospital, Colombo.
- DE SILVA, H. V. R.; "St. Bernadette," 55, Ward Place, Colombo; "Rainbow Corner," Walahanduwa Estate, Walahanduwa. Co-Editor, "Ceylon Radio Times."
- DE SILVA, IAN M.; B.Sc., (Lond.). C.C.S. Asst. Censor, Colombo.
- DE SILVA, IRVING K.; "Swirl paya," Randombe, Ambalangoda,
- DE SILVA, JOHN; Licensed Surveyor, Matara.
- DE SILVA, JOSEPH; Chief Clerk, Forbes and Walker, Colombo, "Southerners' Union," Aponsu Avenue, Dehiwala.
- DE SILVA, J. A.; Ceylon Coconut Board, Colombo. -
- DE SILVA, J. A.; BA., (Oxon.), Asst. Conservator of Forests, Colombo.
- DE SILVA, J. A. C.; L.M.S. (Cey.), School Medical Officer. Dehiwala: "Dalmar," Vijira Road, Colombo T.P. 8812,
- DE SILVA, JOHN A, V.; Proctor, S.C. and Notary, "Windermere," Kurunegala.
- DE SILVA, J. B.; C.C.M.C., Medical Practitioner, Paiyagala South,
- DE SILVA, J. C. G.; Muhandiram, "Blue Lagoon", Katunayaka.
- 1)E SILVA, J. D.; Eastern Bank Ltd., Fort; 26, De Vos Ave. Colombo.
- DE SILVA, J. E.; sPtnr, Dias Pleris & Co., 65, Turret Rd., Colombo.
- DE SILVA, J. G.; Proctor, S.C., and N.P., Mahawaskaduwa, Kalutara.
- DE SILVA, J. li.; Proctor S.C., and N.P. "Santhinee", Beratu-duwa, Balapitiya.
- DE SILVA, J. L.; Auctioneer and Broker, Manager, The Kandy Pharmacy, 10, Pavilion St., Kandy.
- DE SILVA, REV. J. L.; Incumbent, Tamil Pastorate, Matale.
- DE SILVA, J. M.; I.S.O., Retired C.C.S., "Cloughfin," Shady Grove Avenue, Castle St., Colombo.
- DE SILVA, J. P.; Proprietary Planter, Licensed Surveyor and Commissioner, No. 30, Old Road, Kalutara (South).
- DE SILVA, J. P.; Supdt., Gadad'sst Est., Gampola.

## INSTAL A GAS COOKER—looks well, cooks well, COLOMBO GAS & WATER Co., Ltd.

(INCORPORATED IN ENGLAND. THE LIABILITY OF THE MEMBERS LIMITED.)

1010, - - - MIVW.

■■■■■.0%ail%Pireartf/mi/WIWPWWWWW

- 1W SILVA, J. P. S.; General Merchant and Prop. Planter, Estate Supplying Stores, Kettetenne, Kahawatte. T.P. 27. T.A.: Stores, Kahawatte.
- JE SILVA, J. S.; Propy. Planter and Supdt., Semidale Group, Akuressa.
- DE SILVA, J. S.; M.B., C.M. (Aberd.) D.P.H., (Comb.) Consulting Anaesthetist, General Hospital. Colombo; "Wembley," 439, Colpetty, Colombo. T.P. 8623
- DE SILVA, J. S. 1'; Assistant, Paddy Division, Dept. of Agriculture, Peradeniya, T.P. 240.
- DE SILVA, J. V.: Proctor, S.C., and NT., 167, Hulftsdorp, Colombo.
- DE SILVA, J. W.: Advocate. St. Paul's Vicarge, Milagiriya, Colombo
- DE SILVA, J. 1V.; Proprietor, De Williams Boot Works, 14, Ward Street, Kandy.
- DE SILVA, J. W. P.; Proprietary Planter, Hakgalla Estate, Ruanelwa.
- DE SILVA, K. D.; Barrister-at-Law and Advocate, D.J., Chilaw.
- DE SILVA, K. E.; Planter. Nagoda Group. Nagoda, (S.P.).
- DE SILVA, K. E. V.; Manager, Uranwalla Estate, Elpitiya.
- DE SILVA, K. F. A.; Chief Clerk, Maddakanda Group, Balangoda
- DE SILVA, K. G. A.; Postmaster, Tangalla.
- DE SILVA, K. J.; L.M.S. (Ceylon), J.P., Medical Practitioner, Moratuwa. T.P. 06. President. Central Fisheries Union of Ceylon, Moratuwa Mahajana Aabha and Conciliation Board.
- DE SILVA, K. J. L.; L.M.S., (CeV) Eye Surgeon, Civil Hospital, Badulla.
- DE SILVA, K. L. L.; Officer-in-Charge, Survey Party, Rakwana.
- DE SILVA, K. M. H.; Chief Postmaster, Jaffna.
- DE SILVA, K. P.; Licensed Surveyor. Docianduwa.
- DE SILVA, K. P. R.: Planter and Manager, Mahayaya Group, Panala.
- DE SILVA, K. R. A.; Proctor and Notary '5 Leyn Baan St., Fort, Galle.
- DE SILVA, K. R. L.; Supdt. of Excise, Gampola.
- DE SILVA, K. T. E.: J.P., U.M., Proctor, S.C. & N.P., Ambalangoda.
- DE SILVA, K. T. P.; Actg. Acct., Municipality, Galle.
- DE SILVA, K. T. S.; M.R.C.S. (Eng.), L.R.C.P. (Lund.), The Surgery and Dispensary, Ambalangoda.
- DE SILVA, LAMBERT: Chief Asst. Appraiser, Customs; 52, St. Lawrence Road, Wellawatta, Colombo.
- DE SILVA, L. A.: Chief Clerk and Book-keeper, Rowlands Ltd., Colombo.
- DE SILVA, L. B.; Licensed Surveyor and Leveller, Ratnapura.
- DE SILVA, LEONARD B.; Advocate, Dist. Judge and Magistrate Avisawella,
- DE SILVA, L. E.; Proctor S.O and N.P., "Priya Niwasa", Balapltiya.
- DE SILVA, L. E.; Licensed Surveyor and Leveller, Hill Crest, Nugegoda.
- DE SILVA, L. 1.; Asst. Supdt or Police, Chilaw. T.P. 17, Ext. to Bung.
- DE SILVA, L. J. A. VALENTINE; Proctor, S.C. and N.P., Cblombo.
- DE SILVA, L. M.; L.R.C.P. & S. (Edin.), D.T.M, & H. (Land.), DA. (Eng). Visiting Anaesthetist, General Hospital, Colombo.
- DE SILVA, L. M. D.; K.C., M.A. (Ciintab). 14, Folly Rcl., Colombo..
- DE SILVA, L. N.; General Merchant, Matara. T.P. 228, T.A. "Fashions".
- DE SILVA, L. W.; Bar-at-Law, (Lincoln's Inn), Advocate, A.D.J., Jaffna.
- DE SILVA, L. W.; Mulane Estate, Makandura, Kamburupltiya.
- DE SILVA, M A.; Asst. Superintendent of Police Kegalla; "Hill Side" Meepitya, Kegalla.
- DE SILVA, M C.; Chief Clerk, Medical Dept., Colombo,
- DE SILVA, M. D.; Proctor S.C., Ambalangoda.
- DE SILVA, M. D.; Manager, City Dispensary, Union Place, Colombo. T.P. 9997; T.A. Citadel.
- DE SILVA, M. D. A.; Special Interpreter, Supreme Court, Colombo.
- DE SILVA, M. E.; Manager. Govt. Rice Mills, Ambalantota
- DE SILVA, M. E.; Chief Clerk, Ancoombra Group, Matale,
- DE SILVA, M. V. S.; Head Clerk. Wewesse Group, Badulla.

wookowl."01.0w4.00-1R.w.....40%."~Namoftel\*.08<sup>0</sup>1.01.0%.<sup>01</sup>9.06.6%weaftwookft

**FENCING BARB WIRE FROM ABDUL JABBAR & SONS.**

- DE SILVA M. W.; "Kshatriyalaya," Charles Place, Moratuwa.
- DE SILVA, M. W. H.; 'K.C.. B.A. (Lond.), Advocate, Attorney-General, Colombo; "Savitr 1", Dickman's Rd., Cblombo. T.P. 8638,
- DE SILVA, M. W. L.: Art Master 'Dharmasoka College; "Lakshmi," Maha Angoda, Ambalangoda.
- DE SILVA, M. W. M.; L.M.S. (Ceylon), M.P.H. (Harvard), L.R.C.P. & S., (Edin.), D.P.H., L.R.F.P. & S. (Glas.), M.O.H. Chilaw.
- DE SILVA, M. W. NONIS; Senior Partner, Nonis de Silva & Son; Matale, T.P. 256. T.A. "Wilfred".
- DE SILVA, M. W. R.; Proctor S.C. and N.P., Gampola.
- DE SILVA, MUHANDIRAM N. A. W.; Chief Clerk, Legal Secy's Office, Colombo; No. 188A, Hill St., Debiwala.
- DE SILVA; N. E. D.; M.B., B.S. (Lond.), M.R.C.S. (Eng.), L.R., C.P. (Lond.), Med., Registrar, General Hospital, Colombo.
- DE SILVA N. G.; Addl. Deputy Fiscal, Tangalla.
- DE SILVA, N. M.; Barrister-at -Law Law Library, Colombo.
- DE SILVA, O. S.; Supdt. of Police N.P., Jaffna.
- DE SILVA, PETER; Proprietary Planter, Badalgama Estate, Badalgama
- DE SILVA, REV. FR. P.; \$J., Parish Priest, Papal Seminary, Kandy.
- DE SILVA, P. B.; Proctor S.C. and N.P., Galle.
- DE SILVA, P. C.; Manager, De Mel Estates, Melsiripura, P.O., via Nurunegala.
- DE SILVA, P. G.; Proctor, S.C., c/o He Silva & De Silva, Proctors, Avissawella.
- DE SILVA, P. G.; Chief Playground Instructor, Town Hall, Cblombo.
- DE SILVA, P. K.; Proctor S.C., Balaplaya.
- DE SILVA, P. L. W.; 108. Manning Place, Cblombo. T.P. 8536.
- DE SILVA P N. E.; Asst. Post' master, Nuwara Eiiya.
- DE SILVA, P. R. W.; Landed Proprietor, Poramba, Ambalangoda.
- DE SILVA, R. C.; Proctor, S.C., and Notary, Kurunegala.
- DE SILVA, R. D RICHARD; V.A. and Valuator Of Estates, "Rose-dale", 89, Pamankade Rd., Wellawatte, Colombo.
- DE SILVA, it. G.; Proctor, S.C. & N.P., Partner Samarasinghe and He Silva, Proctors and Notaries, 161, Hulftsdorp. T.P. 2944; "Louisville", Baseline Rd., Colombo.
- DE SILVA, R. H.; 1st Grade Surveyor, S.G.O., Colombo.
- DE SILVA, R. H. D.: Planter and Superintendent, Runsing Group, Akmeemana, Galle.
- DE SILVA. R. H. E.; Advocate, Fort. Matara.
- DE SILVA, R. H. R.; Planter, Runsing Group, Akmeemana. Galle.
- DE SILVA, R. H. S.: Planter, Runsing Group, Akmeemana, Galle.
- DE SILVA, R. L.; Proctor S.C. & Notary Public, Baiapitlya; Lani Villa, Kandegoda, Ambalangoda.
- DE SILVA, R. PIYADASA; ProctOr S.C., and N.P., Balapitiya, C'man V.C., Ambalangoda.
- DE SILVA, R. P A.; Building Contractor and Landed Proprietor. "Susiri Nivasa." Amalangoda,
- DE SILVA, R. P. ARTHUR; Propy. Planter and Produce Merchant, "Sisiri Nivasa," Ambalangoda.
- DE SILVA, R. R.: G. V. Sc. (Bengal), Asst. Vety. Surgeon, Peradeniya.
- DE SILVA, R. T.; J.P., MM., Vice-Chairman, U.C., "Dil-Pasan." Randonombe, Ambalangoda.
- DE SILVA, S.; Asst. Supdt., Allagala Estate, Kadugannawa.
- DE SILVA, SHERMAN; Managing Partner, Sherman de Silva and 0o., 91/93, San Sebastian St., Colombo, Ty. 2265.
- DE SILVA, STANLEY; L.M.S. (Cey), Resident Physician, General Hospital, Colombo,
- DE SILVA, S. C.; Govt. Dispensary, Ambalangoda. Pres., Govt. Apothecaries' Asson.
- DE SILVA, S. D.; L. M. S. (C'ey). 322, Trincomalee St., Kandy.
- DE SILVA, S. E.; B.A. (Lond.). Principal, Nanodaya College, Kalutara.
- DE SILVA, SHELTON E. D.; Advocate, "King's Lynn". Campbell Place, Colombo.

## TARNAP—The cheapest wood preservative.

- COLOMBO GAS & WATER Co., Ltd.

(INCORPORATED IN ENGLAND. THE LIABILITY OF THE MEMBERS IS LIMITED.,



- DE SILVA, S. F.; BA. (Lond.), Lecturer. Govt. Training College, Colombo.
- DE SILVA, MISS S. U.; L.M.S. (Cey.), c/0 D.M.S.S., Colombo.
- DE SILVA, SIMON H.: Proctor. S.C., and N.P., Colombo.
- DE SILVA, S. H. S.: Inspector, Ceylon Tea Propaganda Board, P.O. Box 296, T.P. 516i; "Ward House", Ward Place. Colombo. T.P. 9395.
- DE SILVA, S. L.; A.G.A. (E), Siyane Morale, Gampaha.
- DE SILVA, S. L.; Proctor, S.C., Was-kaduwa, Kalutara.
- DE SILVA, S. R.; Katana D.C. Oil & Fibre Mills, "Mill House," Katana, Negombo. T.P. O. UU, Telegrams; "Kong", Katana.
- DE SILVA, SUDHARMA 11.; D.L.C. A.M.I.E.E., Asst. Electrical Engineer, Dept. of Govt, Electrical Undertakings, Colombo.
- DE SILVA, S. S.: H. M. Customs. Cblombo.
- DE SILVA, T.; Kahawatte Walauwa, Ambetenna, Katugastota.
- DE SILVA, THOMAS: Mng. Dir., Cey-Ceylon Fisheries Ltd., Munsoor Bldg., Front St. Colombo.
- DE SILVA, REV. T. A.; The Baptist Manse, Makevita. via Ja-Ela.
- DE SILVA, T. D.; Proprietor, Vil-lage Industries Works, R836, Mad-dampe, Ambalangoda.
- DE SILVA, T. F. G.; Chief Draughts-man, Harbour Engineer's Dept., Colombo.
- DE SILVA, T. R.; Field Assistant, Irrigation Dept., Ratnapura.
- DE SILVA, T. S.; "Mill Bank", 33, Mill Bank Place, Colombo.
- DE SILVA, T. U.; Lecturer in Art and Handwork. Govt. Training College, Colombo. T.P. 8487.
- DE SILVA, 1J.D.S.: Works Manager, Govt. Printing Office, Colombo.
- DE SILVA, U. G. P.; Hd. Master Govt. Training College, Colombo.
- DE SILVA, U. K. J.; Managing Part-ner, U. K. D. Silva Bros., Talawa-kelle and Kandy. Secretary, Y.M.B.A. Talawakeile; Manager, Sariputra Bud. Mix. (Private) School, Ahangama.
- DE SILVA, U. L. T.; News Agent and Proprietor, Universal Stores; "Laitniahal", Elliot Rd., Galle.
- DE SILVA, V.; Trained Teacher, St. Benedict's College, Colombo.
- DE SILVA, VERNON.; Proctor, S.C., 4, Arthur's Place, Colombo.
- DE SILVA, MUDALIYAR VINCENT; Retired Asst. Chief Accountant, C G.R., The Walauwa, Mattakkuliya, Colombo.
- DE SILVA, V, C.; Executive Engi-ner, P.W.D., Galle.
- DE SILVA, V. F.; L.M.S., (Cm) Senior House Surgeon, De Soysa Lying-in-Home, Colombo,
- DE SILVA, V. F. W.; Supdt., Welan-dawa Estate, Imaduwa,
- DE SILVA, WALTER: Engineer, House Drainage, Municipality, Colombo.
- DE SILVA, Wm.; Proctor, S.C., and N.P., Waekwella, Rd., Galle.
- DE SILVA W. A.; B,Se. (Lond.), C.C.S., Addnl. Secretary, Board of Ministers, Colombo.
- DE SILVA, W. A. • B.Sc. (Eng. 1st Class Hons.) (Lond.), M.Sc. Engi-neering (Lond.), A M. Inst. C.E. Irrigation Engineer, Anuradha-pura.
- DE SILVA, W. A.; Proctor, D. C. Kandy.
- DE SILVA, W. A. • Galaha & L'Espoir Estate, Gampola.
- DE SILVA, W. B. A.: Inspector of Handicrafts, Education Depart-ment, Eheliyagoda,
- DE SILVA, W. E.; L.M.S.. (Ceylon). L.R.C.P., & S. (Edin.), L.F.P. & S. (Glas.), Retired Asst. Director, Medical Services, Bandarawela,
- DE SILVA, W. E.; Telecommunica-tion Engr., C.T.O T.P. 3569; 10, Cumberland Place, olom o. T P. 8820.
- DE SILVA, W. E.: Watuwatte Es-tate, Kattirnahana Sub. P.O., Ma-dampe.
- DE SILVA, W. E.; Propy. Planter. Pasmegoda, Koholana, Kalutara.
- DE SILVA, W. ED.: J.P. Proctor, S.q., Balapitiya,
- DE SILVA, W. H.: Supdt., Ellakande Est., Baddegama,
- DE SILVA, W. H. C.; Proctor, S.C. & N.P., "Cyrilton," Matara.
- DE SILVA, W. J.; Supdt.-in-Charge. H.M. Training School for Youth-ful Offenders, Watupitiwela, Vey-angoda.
- DE SILVA, IV. K. K.: General Mer-chant, Commission Agent and Es-tate Supplier, Ambalangoda. T.A.: Stores.
- DE SILVA. W. K. L.: Retired Chief Draughtsman, C. G. R.; Josephine House, Temple Road, Pannipitlya,

### THIRD PARTY RISKS INSURANCE

Consult COMMERCIAL UNION, P.O. Box 84, Colombo,

- DE SILVA, W. K. N.; Planter. Walaboda Estate, Balangoda.
- DE SILVA, W. 31. BARNES; "Sabar-mathi," Sumanarama Rd., Mount Lavinia.
- DE SILVA, W. M. F.; Landed Proprietor and Gem Merchant, Elliott Road, Galle.
- DE SILVA, W. ROLAND; "Merlyn", Mahawatte Road, Colombo.
- DE SILVA, W. RICHARD D.; Magistrate, Kandy. T.P. 123 & 25.
- DE SILVA, WALTER T.; L.M.S., (Ceylon), L.R.C.P. & S. (Edin.), L.R.F.P. & S. (Gifts.), D.P.H. (Univ. Edin.), "Blenheim", New Hullers Rd., Colombo. T.P. 8891.
- DE SILVA GUNASEKERA, G. S. C.; L.R.C.P. (Lond.), M.R.C.S. (Eng.), L.M.S. (Cey.), P (Lond.), M.O.H. Horana.
- DE SILVA SENEVIRATNE, E. R.; Proctor S.C., Hill Crest, Kotte, Colombo.
- DE SILVA-VIJAYAMUNI, O. B.; B.Sc. (Lond.), Bar-at-Law, "Watersmeet," Mutwal, Colombo.
- DE SIMON, D. S.; L.M.S. (Ceylon), L.R.C.P. & S. (Edin.). L.R.F.P. & S. (Glas.), Medical Superintendent, Leprosy Hospital, Hendala; and Leprosy Control, Ceylon; "Evelands," Canal Rd., Hendala. T.P. Wattala 23, T.A. "Medsup", Hendala.
- DE SIMON, WALTER S.; Mng. Partner and Acct., Don Simon & Co., Landed Prop., C'man, U.C., Gampola. T.P. 253. T.A. "Desimmn,"
- DESINGHE, H. DIAS; C.C.S., O.A. to the A.G.A., Matale
- DE SOUZA, A. P.; Chief Clerk, Nestle and Anglo-Swiss Milk Products Ltd., T.P. 4237; 494. Galle Road, Wellawatte, Colombo.
- DE SOUZA, A. T. A.; B.A. (Lond.), Asst. Lecturer in English, University of Ceylon, Colombo.
- DE SOYSA, A. B. COLIN; Member, U.C., Proctor, S.C., and N.P., Kurunegala.
- DE SOYSA, A. C. H.; C.C.S., B.A. (Lond.), O.A. to the A.G.A., Nuwara Eliya.
- DE SOYSA, ALBERT H. T.; J.P., Proprietary Planter, 118, Rosmead Place, Cblombo. T.P 9989.
- DE SOYSA, C. II; Landed Proprietor, "Ratnagiri", Malwala. Ratnapura.
- DE SOYSA, REV. C. H. W.; B.A. (Oxon.), Incumbent, Holy Emmanuel, Moratuwa; The Vicarage, Moratuwa. Hony. Chaplain, C.D.F.
- DE SOYSA, C. J. R.; 25, Guildford Crescent, Colombo. T.P. 9427.
- DE SOYSA, C. V. H.; Propy-Planter. "Hopeland," Gurudeniya, Kandy.
- DE SOYSA, C. W. J.; Planter and Supdt., St. Peter's Estate, In-giriya.
- DE SOYSA, ERIC C. E. B.A. (Cantab.), Barrister-at-Law. (Inner Temple) Advocate. Law Library, Colombo.
- DE SOYSA, E. L. F.; Propy. Planter, "Red Cross," Kutteriattala Estate, Moratuwa,
- DE SOYSA, E. L. F.; Asst. Town Planner, Local Govt. Dept., Colombo.
- DE SOYSA, G. R. .1.; B. A. (Oxon). Director, De Soysa & Co. Ltd., 201, Kew Rd., Colombo.
- DE SOYSA, R. ERNEST S.; Mor-den," Aurelia Gardens. Stafford Place, Colombo.
- DE SOYSA, SYLVESTER; Lady Catherine Maligawa, Moratuwa,
- DE SOYSA, S. T. L.; BA. (Cantab), "Roxburgh", T. Horton Place, Colombo.
- DE SOYSA, T. C. A.; BA., Dip, Agric. (Cantab.), Dir., De Soysa & Co. Ltd., P.O. Box 207; 11, Havelock Place, Colombo.
- DE SOYSA, WALTER; Merchant and Planter, Alfred House Offices, Col-petty, Colombo. T.P. 8450.
- DE SOYSA, SIR WILFRED; M.R. A.C., Proprietary Planter, "rm. rence House," 16, Cambridge Place, Colombo. T.P. 9531.
- DE SOYSA, WILFRED L. P.; Landed Propr., 75, Gregory's Road, Colom-bo. T.P. 91081.
- DE SOYZA, D. J.; D.P.A.C, Man-ager, Dry Zone Experiment Station, Anuradhapura.
- DE SOYZA, D. J.; BA., C.C.S., Re-gistrar of Co-operative Societiell "Horton Place. Colombo,
- DE SOYSA, G.; B.A., C.C.S., Regis-trar of Co-operative Societies, Horton Place. Colombo.
- DE SOYZA, J. E. F.; L.M.S. (Cey.), D.T.M. & H. (Lond.), Matale.
- DE SOYZA, N. A. F.; L.R.C.P. & B. (Edin.), L.R.F.P. & S. (Glas.) M.O., Cottage Hospital, Madipola.
- DE SOYZA, S. M. C.; Proctor S.C. & N.P., 11, Belmont St., Hulftsdorp: 34, Modera St., Colombo.
- DR SOYZA, W. P.; Chief Clerk, Es-tates Dept., Geo. Steuart & Colombo.

fol+WOWNIAMA~MailtoPIN/WonoP4.04~01.04~■~■~40.relse

## Ceylon TAR for Ceylon Roads.

COLOMBO GAS & WATER Co., Ltd.

(INCORPORATED IN ENGLAND. THE LIABILITY OF THE MEMBERS (S LIMITED.)

■~■~■~%""AMierws".. -AWA"



- DE ST. CROIX; See St. droix.
- DEUTROM, CYRIL F.; L.R.C.P. (Edin.), L.R.C.S., (Edin.), L.R.F.P. & S. (Glas). L.M.S. (Cey). Medical Supdt. General Hospital, Colombo.
- DEUTROM, P. L. A.; Actg. Manager. "Ceylon Daily News", Lake House, Colombo. T.P. 5301 and "Eizabad", Mount Lavinia.
- DEVADASON, REV. J. M.; B.A., S.D., Incumbent, Gampola. Tamil Pastorate, The Parsonage, Gampola.
- DEVARAJAN, T.; Proctor S.C. and N.P. 14. Wilson St., Colombo.
- DEVARAKSHITA si:HAVIRA, REV. K. SRI.; Abidharmika Waglswaracharya; Director, Vickramasila Vidarasana Pirivena, Pallewela S.P.O., Veyangoda P.O.; Vice-Principal Vldyodaya Pirivena, Maligakanda, Colombo. T.P. 9519.
- DEVASAGAYAM, A. M.; Kirrimittia, Menikdiwela, Kadugannawa.
- DEVASAGAYAM, D. R.; Asst. Controller of Textiles, Colombo; "Pathmahal," De Alwis Ave. Mount Lavinia.
- DEVASAGAYAM, DAN S.; B.A., F.R. Econ. S. (Lund.) Trained Teacher, Jaffna College, Vaddukoddal.
- DEVASENAPATIY, R. • Proctor S.C. and N.P. 9. Alexandra Rd., Wellawatte. dOolombo.
- DEVENDRA, D. A.; B.A. (Lona). F.R.A.S. Senior Mathematical Master, Trinity College, Kandy.
- DEVENDRA, D. T.; B.A. (Loud). Principal, Sivali Vidyalaya, Ratnapura.
- DE VOS, E. K.; A.C.A.. Accountant, Govt. Factory, Kolonnawa.
- DE VOS, F. W.; Proctor. S.C. Galle.
- DE VOS, H. C.; Extra O.A, The Kachcheri; Forest Lodge, Malabar St., Kandy.
- DE VOS, J. P.; A.O.A., Accountant, G.P.O., Colombo. T.P. 4048.
- DE VOS, SAM; L. M. S. (Cey.), L.R.C.P. & S. (Edin.), L.F.P. & S. (Glas.), L.M.R.C.P. (Ireland) & H. (Eng), D.P.H. (Lona.), Jawatte Road Colombo LP. 8769.
- DE VOS, VICTOR D.; Proctor, S.C. and N.P., Kandy.
- DEVOTA, J.; L.M.S. (Cey.). c lo D.M.S.S., Colombo.
- DEWAPURALLATHIINA, V. C. C.; Proctor S.C. & N.P., 161/58, Hulftsdorp, Colombo.
- DEWASURENDRA, E. D.; Retired S.M' and Landed Propr., "Villa de Luxe", Pallimulla, Matara
- DEWENDRA, MUHANDIRAM, D. C.; Supdt. of Prisons. Tangalle.
- DE WILDT, H.; Consul for Netherlands, & Partner, Bogtstra & De Wildt; 37, Charles Place. Colpetty, Colombo. T.P. 3869. T.A, "Fries."
- DE WINTON-LOOS, MRS. A S.; Principal, Methodist College, Colombo.
- DE ZILVA, A. EDMUND; Planter, Daisy Valley Estate, Mawatagama, Kurunegala.
- DE ZILVA, A. P.; Proctor S.C. and N.F., Hulftsdorp, Colombo.
- DE ZILVA, DIONYSIUS E.; Proctor, S.C.. and N.P.. "Sidra," Panadure.
- DE ZILVA, E. J.; Chief Clerk, The Kachcheri, Ratnapura.
- DE ZILVA, P.; M.B., B.S. (Cey.), 10, Sea Avenue, Colpetty, Colombo.
- DE ZILWA, C. H.; "Conclare", Ratnapura.
- DE ZILWA, LUCIAN A. E.; M.D., B.Sc. (Land), F.R.C.G., (Late First Physician & Gynaecologist, General Hospital), "Treetops", Halloluwa, Kandy. Hony, Consulting Gynaecologist, General hospital, and Lady Havelock Hospital, Colombo.
- DE ZILWA, MISS PEARL; Lady, Announcer, Colombo Broadcasting Station; 11, Tick-ell Rd., Colombo.
- DE ZILWA, R. M.; Dentist, 17th Lane, Bambalapitiya, Colombo.
- DE ZOYSA, A. A.; Manager, New Asiatic Insurance Co, Ltd., Accident Dept., 213 /215, Norris Rd., T.P. 4491; 45 /7, Madampitiya Rd., Colombo.
- DE ZOYSA, A. H., Andagalakanda Estate, Kurunegala.
- DE ZOYSA, A. P.; Ph.D.. M.S.C., Bar-at-Law, Cblpetty, Colombo.
- DE ZOYSA, A. R.; 26 First Marshal Street, Mutwal, Cdombo.
- DE ZOYSA, CYRIL; J.P., U.M., Proctor S.C.. "Brooklyn", 'Kaltura South. T.P. 45.
- DE ZOYSA, E. L. W.; B.A. (Lona.). Advocate, Law Library, Colombo.
- DE ZOYSA, FRANCIS.; J.P., U.M., Proctor S.C., "Leafields." Balapitiya.
- DE ZOYSA, F. R. • Pathanduwana Estate, Minuwanioda, via Negombo.
- DE ZOYSA, GREGORY; Proctor, S. C., and N.P., 117, Main Street; 53, 2nd Kurana, Negombo.
- DE ZOYSA, G. ARTHUR; Garumunl.-Walauwa, Balapitiya.
- DE ZOYSA, H. A.; Book-keeper, Bois Bros: & Co., Ltd., Fort, Colombo.
- DE ZOYSA, H. W.; Mudaliyar, "Queenston". 843, Blomendhal Road, Mutwal, Colombo.

**ABDUL JABBAR Cr SONS FOR SAWS.**

- DE ZOYSA, KANISKA; Proctor S C. and N.P., 51, Lyn Baan St.; "Sumanalla," Iladalla, Galls.
- DE ZOYSA, ROLAND; B.Sc. (Lond.), Bar-at-Law, Addnl. Magistrate. Colombo.
- DE ZOYSA: STANLEY; Advocate, Law Library. Huiftdorp; No. 15. Arbuthnot St., Colombo.
- DE ZOYSA, T. W.; Rd. Clerk, Ratnapura Club, Ratnapura. T.P. 9.
- DE ZOYSA, V. P.; L.M.S. (Ceylon), M.D., BS, (Lond.). M.R.C.S, CEng., L.R.C.P. (Lond), Physician in charge, Outpatients Dept., General Hospital; "Fern Lodge Eosmeaa Place, Colombo. T.P. 9497.
- DE ZOYSA, W, S.; Supdt., A Baur & Co., Ltd., Manure Works, Kelaniya, T.P. 98.
- DE ZYLVA, C. BERTRAM; Proctor, S.C. and N.P., Anuradhapura.
- DE ZYLVA, E. H.; V.L.M., St. Tames, Mirlhana Road, Nugegoda.
- DE ZYLVA, E. R. A.; Supdt. of Prisons, Jaffna.
- DE ZYLVA., H, K. P.; Advocate, Negombo.
- DE ZYLVA, H. K. T.; L.M.S. (Gay, ), "Sirinikethan," Kurunegala, T.P. 224.
- DE ZYLVA, H. PETER; Landed Proprietor, Sithuruwane, Negorobo,
- DE ZYLVA, ORION; Journalist, Kutteriyawala Estate, Moratuwa.
- DE ZYLVA, V. E. H.; let Grade Surveyor, S.G.O.. Colombo.
- DE ZYLVA, Wm., C.; F S A C.. Licensed Surveyor and Leveller. 81/3, Greenlands Rd., Colombo.
- DHAMMANANDA NAYAKA THERO, Rt. REV. TRIPITAKA WAGISVARACHARYA L. SIRI.; D. Litt. (Cey.), Chief High Priest of Colombo and Chilaw. and Principal, Vidyalankara Pirivena, Kelaniya.
- DHAMMAPALA, BHIKHU; Udawattokela Temple, Kandy.
- DHANAPALA, 1) B.; M.A., Principal, Sri Dharmaloli Vidyalaya, Peliyagoda, Kelaniya.
- DHANAPALA, J. A.; Principal. St. Luke's College, Ratnapura; Bandara Walauwa, Kotahena, Colombo, Pres., Sabaragamuwa Teachers' Assn.
- DHANAPALA, T. B.; Sub-Inspector of Police, C.I.D., Colombo; Bandara Walauwa, Kotahena, Colombo.
- DHARMADASA, G. P.; Managing Partner, Standard Electric Co. Colombo.
- DHARMADASA, P. A.; Proctor., S.C., and N. P., Helling's Road, Ratnaptira,
- DHARMADASA, V. A.; Managing Partner, V. A, Dharmadasa Bros., Main St., Colombo. T,P. 4402.
- DHARMADASA, V. G.; Manager, Paddy Station, Ambalantota.
- DHARMADASA, V. P.; General Mng'r's. Office, C.G.R., Colombo.
- DHARMADASE, M. E.; Inspector of Schools, W.D., Veyangoda.
- DHARMAKIRTI, J. A.; Retired Chief Clerk, 0,1V.I.S.S. Office, High Cross, 6, Inner Flower Rd., Colombo.
- DHARMAKIRTI, S. J. B.; J.P., D.M.. Chairman, U.C., Proctor S.C. and N.Y., No. 18, Esplanade Road.. Matale,
- DHARMAKIRTI-PERIES, C. M.; Advocate, "Sri Aalaya", Nugegoda.
- DHARMALINGAM, S.; Asst. Supdt., Sena Wickrama Group, Nawalapitiya,
- DHARMALINGAM, S.; Proctor S.C. and N.P., "Selvastan", Negombtr Rd., Kurunegala,
- DHARMALINGAM, V.; Proctor S.C., Point Pedro.
- DHARMALINGAM, V. N.; P.W.D., Wattala.
- DHARMALINGAM PILLAI. R.; Head" Clerk, National Bank, Randy.
- DHARMARAJAH, J. V.; M.A. (Lond.) Acct. (Finance), General Treasurer; seconded for service as Acct.. Paper Control Dent., Colombo; Kirillapone, Nugegoda.
- DHARMARATNA, E, M. A.; Proctor, D.C., Kalutara,
- DHARMARATNE, E. J.; Proctor S.C.-Ratnapura.
- DHARMARATNE, L, D. P.; M.R. C S. (Eng.) L. R C P (Lond.) D.P.H. (Land.), M.O., Municipality, Colombo,
- DHARMASENA, A. A.; M.M.C., Kandy. TY, 172,
- DHARMARETNAM, S.; M.S.C., Batticaloa
- DHARMASENA, C. B.; M. S. (Cey.), M.B., B.S. (Land.), M.R.C.S. (Eng.) L.R.C.P. (Land). Visiting Physician, Civil Hospital, Kurunegala,
- DHARMASENA, MUHANDIRAM J. A.; "Dhammika Niwesa", Mount Mary Road, Colombo.

WkalllllEPINI.fr...WMONEM10.11r..110.1.0.0100.11A"ww.m.myoffegasftsAlekpRomo...ABO

## HOT WATER BY GAS—Night or Day. COLOMBO GAS & WATER Co., Ltd.

(INCORPORATED IN ENGLAND. THE LIABILITY OF THE MEMBERS IS LIMITED.)

- DHARMASENA, M. I, R, V II; Sooriyagoda Group, Gampola.
- DHARMASENA, P.; L.M.S. (Cey.), F.M.O., Rambukkana.
- DHARMASENA, T. D. S.; Hill House, Millbank Place, Colombo.
- DHARMASIRI, W, DAVID; Asst. Postmaster, Kandy.
- DHARMASIRIWARDHANE, M. R.; A.M.I.C.E., Executive Engineer, P,W.D., Colombo.
- DHARMATILLEKE, A.; Postmaster, Gallo. T.P. 128.
- DHARMATILLEKE, N. A M.; C.T.O., Colombo.
- LIHARMAWARDENA, W.; Jnr., Asst, Factory Engr., Govt. Factory, Kolonnawa.
- DHEEN, S. A. I.; Proctor, S.C., and N.P.. Main St., Negombo,
- )IACK, S.; Supdt.. Poronuwaa and Erabedde Estate. Kahawatta.
- DIACK, W, J.; Planter, Meddakande Estate, Balangoda,
- DIAS, A, M. CLEMENT; "Mizpdh", 4, Alfred Place, Colombo. T.P. 3622.
- DIAS, ARTHUR V.; Landed Proprietor, Edmund Niwasa, Panadura,
- DIAS, B. O.; Proctor S.C. 27, Training School Rd., Colombo; Highgate Estate, Alutgama, Bandara-gama,
- DIAS. C. B.; Proctor, S.C., and MP., Gampaha,
- DIAS, C. V.; Proctor S.C. and Negombo.
- DIAS, C. W.; L.M.S. (Ceylon), M.R.C.S. (Eng.) L.R.C.P. (Lond.), "Swarnamahall" Panadura. T.P. 34.
- DIAS, E. M.; Acct., Dept. of Subsidiary Foodstuffs. Manning Market, Colombo,
- DIAS, FELIX R.; M.A., LL.M. (Cantab), Barrister-at-Law, Inner Temple, Retd, Cmmr, of Assize. 20, Steuart Place, Cblombo. T.P. 3716.
- DIAS, GODFREY, B.; Forbes & Walker. P. O. Box 60. Colombo; "Alverine," Waidya Road, Dehiwala.
- DIAS, G. R. W.; Agricultural Instructor, Ambepussa.
- DIAS, H. W. T.; Mng, Ptnr., W. T. Waas & Co., 12 1/10. Bristol Bldgs.. Colombo, T.P, 3754.
- DIAS, LAMBERT M. M.; Broker and Partner, H. W, J. Dias and Brcis.; 24, Upper Chatham St., Colombo. T.P. 2987.
- DIAS, N. Q.; C.C.S., B.A. (Lond), Bar-at-Law, A.G.A. (Emergency). Gampola; "Kethumathip Panadura.
- DIAS, REGINALD F.; M.A., LL.D., (Cantab.) Barrister-at-Law, Inner Temple, and Advocate, District Judge, Colombo; and "Grants," Kollupitiya, Colombo. Ti'. 2636.
- DIAS, SAMSON; Proctor, S.C. and N.P., A.R.P. Deputy Controller, Fort, Matara.
- DIAS, STANLEY; Planter and Merchant, 60, Turret Road, Colombo. T.P. 2763,
- DIAS, S. DE N.; Ptnr., Dias Peiris & Co., 55. Turret Rd.. Colombo.
- DIAS, S. E.; B.Sc. (Land.), Science Master, St. Joseph's College; Rex Ville, Kotahena Street, Colombo.
- DIAS, WALTER; First Asst. Librarian, Public Library, Colombo,
- DIAS, W. P. H.; J.P., Proprietary Planter, "Naini Tal," Panadure, T.P. 50. Vice-Chairman, Kalutara P.A.
- DIAS ABEYESINGHE, A. M. F.; A.M, I.S.E., A.M. Tee, I, (Gt. Brit.) Kotugoda Walauwa, Kotugoda (via Jaela),
- DIAS ABEYESINGHE, REV. F. .4.; Mission House, Talampitiya, Kurunegala,
- DIAS ABEYESINGHE, F, N.; Proctor S.O. Sr MP., 282, Hotel Road, Mount Lavinia.
- DIAS ABEYESINGHE, S. H.; Proctor H.C. & N.P., 161/59i, Hulftsdrop, Colombo.
- DIAS BANDARANAYAKE, C P.; AA.I.A. (Land.), Incorp. Corrimercial Acct. "Meda Walauwa," Gampaha.
- DIAS DESINGHE, E.; Proctor, S.C., and N.P.. Pavilion St., Kandy; Singhagiri, Lewella, Kandy,
- DIAS-DESINGHE, W.; Proctor S.C.. Matala.
- DIAS NAGAHAWATTE, MISS L. C.; Principal. Christ Church Girls' School, Baddegama.
- DIAS-WANIGASEKERA, H, W. E.; J.P., ti M., Proctor, S.C., and N.Y., Kandy.
- DICK, G.; Boiler and Girder Shop, Walker Sons & Cb, Ltd., Colombo.
- DICK, J. M.; M. I. Mech. E., Dir., and Gent. Mngr., Hoare & Co. (Engrs.), Ltd., Colombo.
- DICKENSON, L. J.; Asst., Cable & Wireless Ltd.. Cblombo,
- DICKINSON, H, G.; Assistant Supdt., Needwood Group, Idalgashinna

**FIDELITY GUARANTEES for all positions of trust**

Consult **COMMERCIAL UNION, P.O. Box 84, Colombo.**

- DICKMAN, C. STEWART; Proctor, S.C., Main St., Fort, Matara.
- DICKMAN, VERNON T.; Supdt., R.N Special Police, Police Hd. Qrs., Colombo.
- DICKSON, A. DE C.; Planter, Asst. Supdt., Passara Group. Passara.
- DICKSON, A. E. W.; Planter, Dicklands Estate, Nawalapitiya.
- DICKSON, A. J.; Gowerakelle Estate, Demodera.
- DICKSON, J. AUSTIN, Planter, Liddesdale Group, Halgranoya. (On Active Service).
- DICKSON, T. GLEN; Planter, Mahadawa Estate. Madulsima.
- DIDI, H. I. tic lig.31Y; "Neerwyk", 28th Lane, Flower Rd., Colombo. T.P. 4573; T.A. "Tittig."
- DIMBULANE, G. H.; Retd. R.M., Pres., V.T., Gerlitsz, Walauwa, Badulla.
- DIMOLINE, G. E.; Asst., per pro., Aitken Spence & Co., Colombo; Clark Spence & Co., Galle; T.P. 3236. T.A.; Aitken, Colombo.
- DIRCKZE, A. E.; Retired Superintendent of Surveys, "Westlyn," De Fonseka Road, Colombo.
- DIRCKZE, H. A.; L.M.S. (Ceylon). L.R.C.P. & S. (Edin.), & S. (Glas.) C.P.H. (John Hopkins Univ., Baltim), D.P.H. (Lond). 23, Station Road, Wellawatte, Colombo.
- DIRCKZE, HUBERT L.; B.Sc (Edin.). Proby. Asst. D.E. C.G.R., Nanuoya.
- DIRCKZE, I. E.; L.R.C.P., L.R.C.S. (Edin.), L.R.F.P. & B. (Mao.), D.T.M. & H. (Eng.), D.M.O., Eheliyagoda.
- DIRCKZE, PERCY T. L.; Oriel House Kegalla.
- DIRCKZE, R. C.; Executive Engineer, -P.W.D., Kurunegala.
- DISSANAYAKE, A.; Actg. Supdt. of Excise, Batticaloa.
- DISSANAYAKE, A. O. S.; Advocate, "St. Hilary". Pannipitiya.
- DISSANAYAKE, A. R. P.; Chief Municipal Revenue inspector, 11, Deal Place A, Colombo.
- DISSANAYAKA, C. C.; Assistant Superintendent of Police, Gampaha. T.P. 25.
- DISSANAYAKE, D, J. E.; Education Office. Colombo.
- DISSANAYAKE, D. SAM L.; Registrar, Public Assistance Dept., Municipality, Colombo. T.P. 9403.
- DISSANAYAKE, E. R. A.; Hill House, Panadura,
- DISSANAIKE, EDWIN S.; Mudallayar. Andoekande Estate, Bentota.
- DISSANAYAKA, O. M.; A.M.I. Struct E., Glen Manzie, Badulla.
- DISSANAYAKE, M. B.; B.A. (Hons.) Supdt, of Excise, Cblombo City, "Florington", 21. Clifford Place, Bambalapitiya, Colombo.
- DISSANAYAK E. M. I. J.; Addnl. Deputy Fiscal, Kegalla.
- DISSANAYAKE, R. A.; Advocate, 178% Wackwella Rd.. Galle.
- DISSANAYAKE, R. A.; "Meade", Ripon Rd., Colpetty, Colombo. r.P. 8296.
- DISSANAYAKE, R. C.; F.S.A.C., Licensed Surveyor and Leveller. Fiscal's Surveyor (W.P.); Court Commissioner, and Approved Surveyor for Tea and Rubber Control Surveys; De Alwis Place, Dehiwala.
- DISSANAYAKA, S. A.; Asst. Supdt. of Police. Galle.
- DISSANAYAKE, T. B.; B.A. ;Lond.), Advocate, Officer-in-Charge, Planning and General and Deputy to the A.R.P. Controller, Dept. of Civil Defence, Colombo; Hendeniya, Peradeniya.
- DISSANAYAKE, V. J.; S.G.O., Colombo; Dalugama, Kelaniya.
- DIXIE, A. B. S.; Asst. per pro., Aitken Spence & Co., Ltd.; "Hilversum", 75, Green Path, Colombo. T.P. 9262. T.A.; Aitken.
- DOBBS, H. A. C.; B.A. (Cantab.), C.0 S., Acting Secretary to the Governor, Queen's House, Colombo.
- DODANWELA, A. R.; Head Clerk, Mutwagalla Estate, Kiriella.
- DODANWELA, K. B.; Landed Proprietor, Dodanwela, Walauwa, Lady McCallum Drive, Kandy.
- DODD, W.; Oil Facilities Officer, Harbour Engineer's Dept.. Colombo.
- DOIG, D.; C.A., Mng. Dir., Delmege Forsyth & Co., Ltd; Mng., Hull Blyth & Co., (Colombo) Ltd T.P. 3231; Consul for Portugal, in Charge, Spanish Vice Consulate; "Assambrook House", Thurstan Rd., Cblombo. T.P. 8524.

## SK EN E'S PRUNING MIXTURE—for Tea Estates.

COLOMBO GAS & WATER Co., Ltd.

(INCORPORATED IN ENGLAND. THE LIABILITY OF THE MEMBERS IS LIMITED,

A■Ma"0

## ADDRESSES

- DOLAPIHILLA, U. B.; Textile Engineer (Tokio) Textile Technologist. Dept. of Commerce and Industries, Colombo.
- DO IAN, F. R.; Asst. Tea Buyer, E. & S. Joint Co-operative Wholesale Society, Ltd., Union Place; West-hall, 73rd Lane A. Tlaimbirigas. y iya. Colombo T.P. 8314
- DOMINGO, HENRY; Proctor, S.C. & N.P., Tangalla.
- DOMINIC, S. P.; Managing Director, Ceylon Motor Insurance Association, Hong Kong Bank Bldgs., T.P. 2419; 9, Balcombe Place, Cotta Road, Colombo. T.P. 9916.
- DON, E. F.; Assistant, E. John & Co, Colombo. T.P. 2375 and 3189; 'Myrtles', Layards Road, Colombo. T.P. 8067.
- DON ALBERT, W. A.; Ptnr., Don Alexander & Sons, 93, Hunupitiya Lake Rd., Colombo.
- DON ARTHUR, W. A.; Ptnr., Don Alexander & Sons, 99, Hunupitiya Lake Rd., Colombo.
- DON JAMES. H.; Supdt., Diddentpotha Group, Makandura R.O.
- DON KIRIGORIS APPUHAMY, W. G.: "Vipulamandiraya", Teak G in., Tangalle.
- DON MICHAEL, W.; Supervisor. Chalmers Granaries and Manning Market, Port Commission, Colombo. T.P. 3301. Ext. 214.
- DON PAUL, J.; Chief Stenwraoher, Crooke Bond (Ceylon), Limited. Colombo.
- DON RICHARD, W. A.; Mng. Prop., Don Alexander & Sons, 93, Hunupitiya Lake Rd., Colombo.
- DONALD, H. G.; Director, Somerville & 00., Ltd., Fort, T.P. 3201. T.A.: Smervil; Colombo Club, Colombo.
- DONALD A., C.A., p.r pro., Import and Export Dept., Mackwoods Ltd., Colombo. (On Active Service).
- DONALD, J. A.; A.M.I.aE., Chief Asst, Harbour Engineer, Colombo Port Commission, Colombo. T.P. 3301.
- DONALDSON, W, A.; Planter, Sogama, Pussellawa.
- DOOLE, BABA T. A.; Ruhunu Walauwa, Hambantota.
- DOOLE, MUDALIYAR, T. Y.; Pensioner.. Hambantota.
- DORM, M.; Partner, Dorai Arul & Co., 91 / 93, Keyzer Street; 123. New Bullers Road. Colombo. T.P. 8613.
- DORAISAMY, V.; L.M.S, (Singapore), L.R.C.P. & S, (Edin.), L.R. F.P. & S. (Glas.), D.M.O., Chilaw,
- DORESAMY, R.; M.M.C., Head Shroff, Eastern Bank Ltd., T.P. 4293; "Gnanagiri", 45, Rosmead Place, Colombo. T.P. 9668.
- DOUDNEY, G. L. H.; General Manager and V.A., Lipton Ltd., Colombo, T.P. 9237; T.A.; "Doudner".
- DOUDNEY, II. V. A. • Supdt., Mousagalls Estate, Matala. T.P. 1, Mousagalls.
- DOUDNEY, FL A. A.; Asst. Supdt., Le Vallon Group, Galaha,
- DOUGAL, W. T.; Agent, Mercantile Bank of India, Ltd., Kandy, T.P. 17; Mercantile Bank House, Kandy. T.P. 108.
- DOUGLAS, A. J.; Planter, Pathregalls Estate, Potuhera. (On Active Service).
- DOVER M. G.; E.D., Manager, Ford Motor Co. of India, Ltd., T.P. 4386 /87; 73, Dickman's Rd., Colombo. T.P. 8775.
- DOWNALL, N. A.; Asst, Supdt Delta, Pussellawa.
- DOWN, W. W.; Shell Co. of Ceylon, Ltd., Colombo. (On Active Service).
- DOWSE. R. V.: M.B.. B.Ch BA.0.. D.P.B. (T.C.D.), L.M (Rontunda), 8, "kierthy" Road, Colombo. T.P. 9394.
- DOWSON, W.; Planter, Wagolla, Bulatkohupitiya.
- DRAGER, J. C.; Mng. Dir. Ceylon Petroleum Co. Ltd., Imperial Bank Bldg., Colombo, T.P. 2797; and Wellampitiya. T.P. 233.
- DRAHAMAN, M. P.: L.M.S. (Ceylon), The Surgery, 28, Rifle Street, Slave Island, Colombo. T.P. 2031.
- DRAKE, C. L.; Director, Ceylon Tobacco Co., Ltd., T.P. 4265. P.O. Box 18; 23, Galle Face Court, Colombo T.P. 5175.
- DRAYTON, HON. SIR ROBERT; Kt., C.M.G., Chief Secretary to the Govt. of Ceylon, "Temple Trees". Colpetty. Colombo. T.P. 5473.
- DRIEBERG, MRS. ALLAN; 15, Alfred Place, Colombo. T.P. 5463.
- DRIEBERG, ARCHIE J. A.; Proctor, S.C. and N.P.. 266, Hulftsdorp 3t., Colombo.

"rmaeMscamirotommoWymefto..".

**JUMPER STEEL FOR MINES FROM ABDUL JABBAR & SONS**



- DIUEBERG, B. J.; Proprietary Planter; Manager, Pandila, Pandila via Wattagama.
- DROUAN, A.; Manager, Ceylon Coconut Oil and Desiccating Co., Ltd., Eunupitiya Mills, Négombo.
- DRU DRURY, H. N.; Planter, Glen Alpin Group, Badulla.
- DRUMMOND, R. J.; M.D. (Edin.), Bush House, Bandarawela.
- DRURY, N. D.; Broker, Forbes & Walker, Prince Building, Prince St., Fort. T.P. 5261; 22, Queen's Rd., Colombo. T.P. 8295.
- DRURY, S.; Foreman Inspector, Hydro-Electric Scheme, Watawala.
- DTA, VERY REV. FR. J.; Mls. Ap., Batticaloa.
- D'SILVA, CLIVE; Optician, 27a, Queen St., Colombo. T.P. 4884.
- D'SILVA, DALTON; Asst. Optician and Jnr, Ptnr., Clive D'Siiva, 27A, Queen St., Colombo. T.P. 4684.
- D'SILVA, DUNBAR; Prop., Anntons Dye Works, Wellawatte; "Cliveden" Frances Rd., Wellawatte. Colombo. T.P. 8094.
- D'SILVA, HECTOR; Bony. Mngr., "Ceylon CUurchman", "Cliveden". Frances Rd., Colombo, T.P. 8094.
- DUCKWORTH, CHAS. W. H.; MAI & ME., Consulting Engineer, Licensed Factory & Boiler Inspector, 17, 86th Lane, Thimblbrigasyaya. Colombo.
- DUEWARATCHI, S.; Mngr., New City Stores, Maradana, Cblombo. T.P. 9530.
- DUFF, D. C.; Sawmills & Joinery Works, Walker Sons & Co., Ltd., Colombo.
- DUFF, S. 51.; C.C.S., B.A. (Bombay), A.G.A., Puttalam.
- DUFF-SMITH, J.; General Manager, Walker Sons & Co. Ltd., T.P. 3204; 32, Galle Face Court, Colombo. T.P. 2687.
- DUFF-TYTLER, JOHN; Asst. Supdt., Pitakande Group, Matale.
- DUGGAN, P. M.; Proctor S.C., Solicitor and Asst., Julius & Creasy, Colombo.
- DULLING, G. H.; J.P., U.M., Planter, Sunnycroft Estate, Waharaka, T.P. Waharaka 62.
- DULLING, H. H.; Sanquhar Junior Bungalow, Gampola.
- DULLING, N. H. WYKEEIAM; Planter, Manager, Benveula Group, Wattagama. T.P. 26, Chairman, Planters' Association of Ceylon.
- DUNBAR, W, O, L.; Asst., Mackinnon Mackenzie & Co., Colombo.
- DUNCOMBE, R. II.; Planter, Hel. bodde, Pusseilawa.
- DUNCUM, ARTHUR; A.C.A., Senior Partner, Duncum, Watkins, Ford & Co., Fort, T.P. 4345. TA. "Scrutiny," Colombo; "Villa Stamboul," Cblpetty; Colombo. T.P. 4544.
- DUNLOP, J. B.; M.P.S., Wholesale Drug Dept. Cargills Ltd.: 8, Shady Grove Avenue, Colombo.
- DUNLOP, J. D. G.; Planter, Asst., Panawatte, Yatiyantota, (On Active Service).
- DUNN, F. J.; Planter, Portree Estate, Norwood.
- DUNSFORD, D. ,G.; Planter, Kurunegala.
- DUNUWILLE, B. II; M.M.C., Proctor, S.C. and NP., 11, Pavilion St., Kandy; "Nimalka," Peradeniya.
- DUNUWILLE, C. P.; Ratemahatmaya, Udunuwara and Yatinuwara, Eladetta Walauwa, Handessa.
- DUPONT, REV. FR. C.; S.J., Professor, Papal Seminary, Kandy.
- DURAIAPPAH, K.; Inspecting Officer. Registrar-General's Office, Moratuwa.
- DURAIAMY, M. S.; Mng, Ptnr., Hardenhuish Estate, Norton Bridge.
- DURAIWAMY, JION. SIR WAITILINGAM; B.A., M.S.C., Jaffna: Speaker, State Council, Colombo. "Mahendra", Jaffna. Ty. 51 and Colombo 2045.
- VIIRAI SUNDHAN, V. K.: 40 1/1, Upper Chatham St., Colombo.
- DTBDIN, C. M.; Planter, Goatfell, Kandapola, T.P. Kandapola 26.
- DURRANT, C. J.; Planter, Supdt, Kaloogala Estate, Namunukula.
- DURRANT, P. J. C.; A.R.P.S.. Planter, Leiwala Group, Baddegama.
- DUTT, 8.; B.A. Hons. (Patna.). B.Sc. Econ. Hons. (Land.), Asst. Lecturer in Economics, University of Ceylon, Colombo.
- D'WITH-BARBUT, C. A.; 24, Skelton Rd., Havelock Town, Colombo.
- DYER. STANLEY H.; Cobo Group, Badulla.
- DYSON, DACRE F. C.; J.P., U.M. Member P.R.C. & D.R.C., N.W.P., Planter, Andigama, Giriulla.
- DYSON, E. T.; C.M.G., BA, (Oxon.), BA, (Wales). O.C.S., G.A., C.P.,

0100111\*040\*101.04WalWaloRmR110:60%00Wool-o-01-10.4 0110.1 010.111W-01\*\*

## NSTAL A GAS COOKER—looks well, cooks well. COLOMBO GAS & WATER Co., Ltd.

(INCORPORATED IN ENGLAND. THE LIABILITY OF THE MEMBERS IS LIMITED.)

441-1-000-0/WAWWWW-10111-1-6-1-1-30

## LISTER DIESEL ENGINES

- EASTMAN, E. G.; O.B.E., F.S.L. F.A.I., Chief Valuer. 22, Police Park Avenue; "Westheath", Gregory's Rd., Colombo. T.P. 8329 and 9077.
- EATON, ARTHUR S.: Author and Compiler, "Homestead," Helagama Rd., Badulla.
- EBBELS, O. L.; Supdt., Sinnapittia Estate, Gampola.
- EBELL, A. C.; Supdt., Machine Branch, Govt. Press Cblombo.
- EBERT, E. AELIAN H.; Proctor, S. C., & N.P., c/o Beven and Beven, "Rose Mount", Malabar St., Kandy.
- EBERT, ERIC N.; Locomotive Engine Driver, C.G.R.; "Eribel," Railway Bungalow, Trincomalee.
- EBERT, I' A. L.R.C.P. & S. (Edin.). L.R.F.P. & 8, (Glad), F.M.O., Polgahawela; Newport, Ja-Ela.
- EBERT, MRS. F. A.; L.M.S. (Clay.) Civil Hospital, Kurunegala.
- EBERT, J. O.; J.P., 6, Castle Lane, Bambalapitiya, Colombo. T.P. 8618.
- ECCLES, T. A.; Estates Supplies Dept., Brown & Co., Ltd., T.P. 9251; "Aigburth". 47, Gregory's Rd., Colombo. T.P. 9579.
- EDAMARAM, REV. F. J. . 32., Professor, Papal Seminary, Kandy.
- EDEMA, WILFRED O.; Motor and Mechanical Engr., 24, Tickell Rd., Colombo.
- EDEN, T.; DSc. (Manch.) A.I.C., Agricultural Chemist, Tea Research Institute, St. Coombs, Talawakelle. T.P. 44. Research, Talawakelle.
- EDGE, R. F.; Manager and Attorney, Shaw Wallace & Co., P.O. Box 137, Fort, Colombo, Consul for Czechoslovakia; Director, Welimada Tea Co. of Ceylon Ltd., and British Fertilisers Ltd.
- EDIRIMANASINGHAM, R.; Proctor, S.C. and N.P. Trincomalee St., Matale.
- EDIRISINGHE, A. L. J.; Proctor S.C. and N.P., Ratnapura,
- EDIRISINGHE, D.C., Headmaster, V.M. School, Megamma, Wattage.
- EDIRISINGHE, E. F.; J.P. Propy. Planter, St. Therese Estate, Halgranoaya; St. Winifred's, Nuwara Eliya.
- EDIRISINGHE, E. F.; (Jnr.); G.B.V.C., Veterinary Surgeon, Supdt., St. Therese, Halgranoaya.
- EDIRISINGHE, GEO. C.; B. A., Hons. (Load.) Vice-Principal, Mahinda College, Galle; "Sirimedura", Elliot Road, Galle,
- EDIRISINGHE, 31. P.; Superintending Meer, Poonac Distribution, Cblombo; Retired Chief Acct., (C.G.R.), "Mount' Pleasant". Dalugama, (Kelaniya).
- EDIRISINGHE, N. B.; Supdt., Megama Estate, Hettiwatta, Bentota.
- EDIRISINGHE, B. J.; Proctor S.C. and N.P., Negombo.
- EDIRISURIYA, S. W.; Proctor S.C. & N.P., Matara.
- EDIRVIRASINGHE, E. W.; Proctor S.C. & N.P., 161 /61, Hultsdorn St., Colombo.
- EDIRIWIRA, O. W.; Advocate. "Vyeville", KalutEra.
- EDIRIWIRA, MITHANDIRAM M.; Retired Deputy Fiscal, Tangalla.
- EDMUND, K. G.; Auctioneer and Broker, 17, Belmont St. Colombo.
- EDRISINGHE, C. E.; Halpatota, Baddegama.
- EDRISINGHE, REV. J. S. H.; Asst. Priest, SS. Mary and John, Nugegoda; Lecturer in Elocution, Schools Broadcast, "Littlemore". Havelock Rd., Colombo,

### PERSONAL EFFECTS AND BURGLARY INSURANCE

Consult **COMMERCIAL UNION, P.O. BOX 84, Colombo,**

..1WVOP\*.0\*\*\*.●●●●



- EDUSSURIYA, D. L.; Advocate, Law Library, Colombo.
- EDWARD, P. J.; 34. Mohandiram's Rd., Colpetty.
- EDWARD, REV. S. M.; B.M.8., 370, Galle Road, Colpetty, Colombo.
- EDWARDS, A. J.; Supdt., Central Salvage Depot., Old Rly. Workshop, Maradana, Cblombo, T.P. 3722.
- EDWARDS, C. A. W.; Temporary ABB., War Emergency Dept., Colombo.
- EDWARDS, C. II.; Planter, Supdt.. Theresia Estate, Bogawantalawa. (On Active Service).
- EDWARDS, C. F. H.; Asst., Lee Hedges & Co., Ltd., T.P. 3271. T.A.: Hedges; "Stockton," Maitland Crescent, Colombo. T.P. 9489.
- EDWARDS, E. G. S.; J.P., U.M., Planter, Manager, Pita Ratmalle Estate, Haputale. T.P. 23.
- EDWARDS J.; Pundaluoya. T.P. (Auto.) 26. Extn. to Garage.
- EDWARDS, N.; Proctor S.C. & N.P., "Dordwyk", 9th Lane. Bambalapitiya, Colombo.
- EDWARDS, T. V.; Co-Partner and Manager, Colombo Cargo Boat Co. 15, Baillie St., Colombo.
- EDWIN, C. D. T.; Merchant, 200. Keyzer St.. Colombo.
- EGAMBARAM PILLAI, M. K.; Marie-land Gp., Madulkelle.
- EHAMPARA-NATHAN, M.; Proctor S.C. & N.P., Atchualy, Jaffna.
- EHELAPOLA-SENEVIRATNE, T. B.: 111.Sc. Eng. (Edin.), Engineer-in-Charge, Kalmunai.
- EKANAYAKA, AUSTIN R.; Visiting Agent and Valuator, Walahapitiya Group, Nattandiya
- EKANAYAKE, G. W.; Actg. Supdt. of Excise, Kandy.
- EKANAYAKA, H. E. •, L.M.S. (Ceylon) M.R.C.S. (Eng.), L.R.C.P. (Lond.), C.L.S., T. M. Retired Provincial Burgeon. Nawala Road. Nugegoda.
- EKANAYAKE, K. B.; Unamboowe Walauwa, Madanwala, Hanguranketa.
- EKANAYAKA, L. A. D., I.; B.Sc., (Lond.), A. R., Met. S., Junior Technical Asst. The Observatory, Colombo "Green Lodge," Church St.. Nugegoda.
- EKANAYAKE, U. B.: Chief Clerk, A. A. E. Motor Transport, Ltd., Wattagama. T.P. No. 23. Wattagama.
- EKANAYAKA, W. A.; L.M.B. (Ceylon), F.R.C.S., (Edin.). "Laurieton," Station Road, Wellawatte, Colombo, T.P. 8013.
- EKARATNA, S.; Proctor S.C. & N.P., Sandagiri, Ambalangoda.
- EKNELIGODA, CHARLES; Inquirer into Crimes and Sudden Deaths, Ruanwella.
- ELANGASEKERE, REV. C. M.; BD., The Manse, Kadawata. Bony. Secy., Baptist (Cey.), Union.
- ELANGASINHA, P. B.: Notary Public and Ayurvedic Eye Specialist, Illawatura, Gampola.
- EtVratiINGHE, T. B.; Snr, Field Officer, New Rubber Planting Scheme, Colombo; "Siha Vasa," Angoda.
- ELIAS, A. L.; Asst. Supdt., Diyagama, Agrapatna.
- ELIAS, T. EDWARD; Retired Planter, "Sunnyslade," Ella.
- ELIEZER, C. JAYARATNAM; B.A. (Cantab.), M.Sc. (Lond.), Asst. Lecturer in Mathematics, University of Ceylon, Colombo.
- ELIOT, L. W.; Planter, Asst., Imboolpitia, Nawalapitiya. (On Active service).
- ELIYATAMBY, REV. E. K.; W.M.S., Mc thodist Minister, Batticaloa, E.P.
- ELIYATAMBY, K.; Asst. Postmaster, Avissawella.
- ELIYATAMBY, M.; Proctor, S.C., and N.P., Kandy.
- ELLAWELA, CYRIL; Proctor S.C. & NB.. Old Ratmalawinna, Balangoda.
- ELLAWALA, G. H.; Planter, Dambuluwana Estate, Dodampe, Ratnalira
- ELLEPOLA, D. B.; B.Sc., A.G.A. (Emergency), Narammala.
- ELLEPOLA, D. B.: Basnayake Nilame, Landed Proprietor, Ellepola Walauwa, Palapatwela, Matale.
- ELLEPOLA, J. B.; "Maha Walauwa" Matale
- ELLEPOLA, T. B.; Monaruwela Walauwa, Pallepola.
- ELTIOTT, C. R.; Asst. Resident Engineer, Hydro-Electric Scheme, Norton Bridge.
- ELLIS, E. W.; Manufacturer of "Labugama Products." 26. Borella Cross Rd., Cblombo, T.P. 9706.
- ELLIS, JOHN J.; Planter, Poole Estate, Parakaduwa
- EMERSON, E.; Mngr.. Whiteaway Laidlaw & Co. Ltd., Nuwara Eliya.
- EMMANUEL, C.; .7.P.. Secretary, District Court, Colombo.

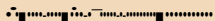

••/•%04,

**TARNAP—The cheapest wood preservative.**

**COLOMBO GAS & WATER Co., Ltd.**

(INCORPORATED IN ENGLAND. THE LIABILITY ('F TIE (EMBERS IS LIMITED-1



- FARINGDON, REV. 13RO. II.; F.S.C., B.A., St. Benedict's College, Colombo.
- FAROOK, 3L H. M.; Landed Prop., Ismail & Sons, Maradana; "Ruthoon," 5th Lane. Colpetty. Cblombo.
- FARQUHARSON, J. D.; J.P., 17.M., Planter, and Manager, Vogan, Nebode, T.P. Matugama, 98.
- FARQUHARSON, R. A. F.; Supdt., Agra, Lindula.
- FARRELL, T. A.; Asst, Accountant, Millers Ltd., T.P. 5251; "Roskilde." Skelton Gardens, Havelock Town, Colombo.
- FAULKNER, A.**; Pharmacist, Manager, Wholesale and Retail Drug, Optical and Photo Dept., Cargills, Ltd., T.P. 3215; 5 Butlers Lane, Colombo. T.P. 8099.
- FAULKNER, E. C.**; Planter, Manager, Alupolla Group, Ratnapura, Bambarabotuwa 60.
- FAY, B. D.; Planter. Dickweila, Haliela
- FAYLE, W. R.; Asst.. Whiteaway Laidlaw & Co., Ltd., Colombo.
- FEARNLEY, R. J, E.; Broker & Auctioneer, E. John & Co.. T.P 2375. P.O. Box 76; "Moorlands"; Pedris Road, Colombo. T.P, 2516,
- FEARON, K. O.; Press Censor. c/o Information Dept.. T.P. 2187; G.F.H., Colombo.
- FELLOWES, A. E., Asst., Shell Co. of Ceylon, Ltd., Fort, Colombo.
- FELLOWES-PRYNNE, C. E.**; Planter, Elfndale, Norton Bridge, via Watawala, Maskeliya T.P. 3.
- FELSINEER, F. W. S.; Sundt., Wembley Estate, Diwulapitiya.
- FELSINGER, A. V. E.; Asst. Supdt.. Gasnawa Estate. Nelundeniya.
- FELSINGER, F. D L.; Asst. Supdt.. Dyagama Group, Agrapatna. T.P. 21,
- FELSINGER, W. E.; Asst. Supdt., Gonapitiya Group, Kandapola.
- FENTON, J. D.; Engineer, Contract Dept., Colombo Electric Tramways, and Lighting Co.. Ltd.; 11, Cumberland Place, Colombo T.P. 8400.
- FENTON, V. M. II.; Officer-in-Charge (Warehouse), Govt. Stores Dept., Colombo.
- FENTON-JONES, H.; A.M.I.E., E., A.M.I. Mech. E., Chief Power Stations Engineer, Govt. Elect. Dept., Kolonnawa; 26/ 1, Rosmead Place, Colombo. T.P. 9019,
- FENWICK, FRANCIS; Company Director, "Goodwood" Alfred House Avenue, Colombo. T.P. 8425,
- FENWICK, W F.; Engineer, W. & T, Avery, Ltd., Colombo.
- FERDINAND, A. L. B.; C.C.S., Office Assistant The Kachcheri; No. 7, Glen Aber Place, Colombo. Ty. 8699,
- FERDINAND° K. J. A, E.; Teacher, Govt. Central School, Maradana, Colombo;
- FERDINANDS, MRS. B. R.; A.T.C.L., Music Teacher, Chundikuli, Jaffna.
- FERDINANDS, CHAS; 29/2, Station Rd., Wellawatte, Colombo.
- FERDINANDS, C.A.; Chief Clerk, Eastern Bank Ltd., T.P. 4293; 25, Arethusa Road, Wellawatte, Colombo,
- FERDINANDS, C. L. 8.; L.M.S. (Ceylon), L.R.C.P. & S., L.R.F.P. & S (Glos.), M.P.H. (John Hopkins Univ.), D.P.H. (Lond.), Port Health Officer, Colombo.
- FERDINANDS, C. N.; Advtg, Solicitor, Associated Newspapers of Ceylon Ltd., Lake House, Colombo; No. 13. Dawson Rd.. Havelock Town, Colombo.
- FERDINANDS, C. W. V.; Chartered Naval Architect and Engineer. Port Commission, Colombo.
- FERDINANDS, F. C. R.; Licensed Surveyor and Leveller, "Dingly Dell," Dalugama, Kelaniya.
- FERDINANDS, F. V.; Mech, Engineer's Dept., C.G.R., Ratmalana; "Tacoma," Railway Bungalow, Ratmalana.
- FERDINANDS, (1, W.; Deputy Chief Officer, A.F.S., 191, Turret Rd., T.P-2222. Ext. (5) and 3391; 110, High St.. Colombo. T.P. 8430.
- FERDINANDS, J C. E.; Chartered Surveyor, Assessor's Department Town Hall; No. 20, 34th Lane, Wellawatte, Colombo.
- FERDINANDS, J. R. V.; Li. B., Advocate, Commissioner, Compensation Claims Dept., "Orevioca" Gower Street. Colombo. T.P. 8227.
- FERDINANDS, L. C. B.; Supdt., Katupitiya Estate. Talampitiya R.O., Bandarawela.
- FERDINANDS, M.; Manager, The Acme Trading Co., Union Place. Colombo.

## Ceylon TAR for Ceylon Roads.

**COLOMBO GAS & WATER Co., Ltd.**

(INCORPORATED IN ENGLAND THE LIABILITY OF THE MEMBERS IS LIMITED.)

- FERDINANDS, N. D. V.; M.I. Mar. E., Addnl. Facilities Officer, Harbour Engineer's Dept., Colombo.
- FERDINANDS, IV. H. V.; L.M.S. (Ceylon), M.R.C.S. (Eng.), L.R.C.P. (Lond.), D.O.M.S. (Eng.), Eye Surgeon, Civil Hospital; 27A, Primrose Gardens, Kandy.
- FERDINANDUSZ, S. A.; Primrose Cottage, 27, Ridgeway Place, Barnabalapitiya, Colombo.
- FERNAND, V. S. V.; L.M.S. (Ceylon), Asst. Lecturer, Anatomy Dept., University of Ceylon, Colombo.
- FERNANDES, J.; Bandmaster, C.L.I.; 103, San Sebastian Hill, Colombo. T.P. 2034.
- FERNANDEZ, G. L.; Mngr., The Rupee; Main St., Colombo.
- FERNANDO, REV. FR. A.; O.M.I., St. John's, Mutual, Colombo.
- FERNANDO, A.; Proctor S.C., 266, Hulstsdorp, Colombo.
- FERNANDO, A. C.; Asst. Supdt. of Police, Tangalle.
- FERNANDO, A. CYRIL; M.R.C.S., (Eng.), L.R.C. (Lond.), L.M.S. (Ceylon), M.O. Leprosy Survey, Maradana, Cblombo.
- FERNANDO, A. CROOS; Proprietor, Croos Stores, 13, Ward St., Kandy.
- FERNANDO, A. F. S.; Licensed Surveyor and Leveller, Inspector of Works, Municipal Engineer's Dept., Colombo.
- FERNANDO, A. H. E.; Deputy Mayor, M.M.C., Galle.
- FERNANDO, A. H. E.; Officer-in-Charge, C.G.R., Polgahawela; "Merlyn Cottage", Korallawella, Moratuwa.
- FERNANDO, A. M.; L.M.S. (Ceylon), Dehiwala Dispensary & Surgery, 726, Galle Rd.; 64, Galle Road, Dehiwala.
- FERNANDO, A. S.; Asst Supdt, of Works, Urban Council, Moratuwa; "Lionel Villa", Idama, Moratuwa.
- FERNANDO, ARTHUR S.; Governing Director, Artisans Ltd., Imperial Bank Bldgs.; "Siromi", 27/3, De Fonseka Place, Colombo; 'Sea-Side Villa', Moratuwella, Moratuwa. T.P. (Residence) 8534. (Office) 4489.
- FERNANDO, ARTHUR S.; Proctor. S.C., and N.P.; Commissioner for Oaths; 22, Smith St., Hulstsdorp; 9, Kollupitiya Lane, Colombo. T.P. 3021.
- FERNANDO, A. SIMON; Merchant, 91, Prince St., Pettah, Colombo.
- FERNANDO, ALOYSIUS V.; F.C.L. Hd. Book-Keeper, Lee Hedges & Co., Ltd., Colombo.
- FERNANDO, AELIAN IV.; National Mutual Life Association of Australasia Ltd.; "Rochelle," Frankfurt Place, Colombo.
- FERNANDO ARTHUR W.; "Rue Castle", flaldanduwana, Dankotuwa. T.P. Dankotuwa 23.
- FERNANDO, B. C.; Office of the Controller of Prices (Misc. Articles), Colombo.
- FERNANDO, B. E.; L.M.S. (Ceylon), F.R.C.S. (Eng.), L.R.C.P. (Lond.), Visiting Surgeon, General Hospital; "Suva Sevana", 59, Rosemead Place, Colombo. T.P. 9552.
- FERNANDO, B. E.; B.Sc. Hons. (Lond.), A.T.C.L. (Elocution), Asst. Assessor, Income Tax Dept., Colombo.
- FERNANDO, MUH. B. J.; Mng. Dir., Colombo Omnibus Co. Ltd. And Dir., Sri Lanka Omnibus Co., Ltd., 215, Cbitta Road, Colombo. T.P. 9962.
- FERNANDO, B. J. L.; 'Norwood'. Layards Road, Havelock Town, Colombo. T.P. 8027.
- FERNANDO, B. L. W.; A.C.A., A.S. A.A., A.T.I.I., Acct., Marketing Dept., Colombo.
- FERNANDO, B. S.; Director, Artisans Ltd., Imperial Bank Ridge., Colombo; "Sea-Side Villa", Moratuwella, Moratuwa.
- FERNANDO, B. W.; Chief Acct., Medical Dept., Colombo.
- FERNANDO, C.; L.M.S. (Ceylon), Medical Officer, Govt. Depts.; 91, Hampden Lane, Wellawatte, Colombo. T.P. 8551.
- FERNANDO, CYRIL F.; M.D., M.R.C.P. (Lond.), M.R.C.S. (Eng.), L.R.C.P. (Lond.), Physician, General Hospital; "Chitra", Barnes Place, Colombo. T.P. 9084.
- FERNANDO, C. H.; Divnl. Officer, Dept. of Commerce and Industries, Colombo.

**MOTOR INSURANCE**—all classes of vehicles

Consult **COMMERCIAL UNION, P.O. Box 84, Colombo.**





- FERNANDO, G. A.; B.A., (Lond.), Secy. to the Ceylon Trade Commissioner for India, Ceylon House, Hornby Rd., Bombay.
- FERNANDO, G. A.; Chief Audit Examiner, Audit Office, Colombo; "St. Helens", Convent Road, Moratuwa.
- FERNANDO, G. B.; Gonawella Estate, Rangala,
- FERNANDO, G. E.; St James Estate, Haliela,
- FERNANDO, G. L.; Mission louse, Matugama.
- FERNANDO, G. R.; Partner, Ratnagirl Hotel, Canal Row. Fort, Colombo.
- FERNANDO, G. R. M.; L.M.S. (Cey.), Ankumbura.
- FERNANDO GERALD T. F.; Planter, Sandhurst, Beruwala.
- FERNANDO, RT. REV. MONSIGNOR H., Vicar General and Dir., St. Paul's Seminary, Wennappuwa.
- FERNANDO, H. A. J.; L.M.S. (Cey.), Asst. M.O.H., Trincomalee.
- FERNANDO, HECTOR F. C.; F.B.O.A., (Lond.), F.I.O. (Eng.), Consulting Ophthalmic Optician, Wm. Pedris Co., Colombo. T.P. 2333.
- FERNANDO H. H. W, H. Dip. Agr., I.D.D. (Bing.), Dip. Hort. (Poona), Victory Tea Stores, 180, Fifth Cross St., Colombo. T.P. 4112; 61, Gangodavila Nugegoda,
- FERNANDO, H. I.; M.B.E., L.M.S. (Cey.), Chairman U.C., Moratuwa.
- FERNANDO, IL J.; Supdt., Galawatta Estate, Lunuwila,
- FERNANDO, H. JULIUS; L.M.S. (Ceylon), L.R.C.P. & S. (Edin.), L.R.F.P. & S. (Glas.), The Dispensary and Surgery, 267, Panchikawatte Road, Colombo.
- FERNANDO, H. JUSTIN; Nellun Uyana Estate, Bentota.
- FERNANDO, H. J. J.; Planter, "Sintniwasa", Heependalla, Galle,
- FERNANDO, H. K. M.; A.M.I.O.E., Struct. E. A.M.I.B.E., 15nder Chief Engr. (Designs), P.W.D., Colombo.
- FERNANDO, H. K. T. L.M.S. (Cey.), 25, Havelock Road, Oalle.
- FERNANDO, H. LAYSON "Fairbank." Moratuwa;
- FERNANDO, H. MARSHALL; Architect, Managing Partner, John & Marshall, Galle Road, Wellawatta. T.P. 8738; 424, Galle Road, Wellawatta, Colombo,
- FERNANDO, IL N. G.; B.C.L., B.A. (Oxon.), Bar-at-Law, (Grays Inn) Advocate, 2nd Asst. Legal Draftsman, Colombo; 28, Roemead Place, Colombo. T.P. 9264,
- FERNANDO, H. V. J.; M.B. B.S. (Cey), c/o D.M.S., S. Colombo.,
- FERNANDO, H. WM.; 1st Grade Surveyor, "Shangri La", Mount Avenue, Mount Lavinia.
- FERNANDO, L J.; D.T.M. & H. (Lond.) L.R.C.P., L.R.C.S., (Edin.) L.R.F.P. & S., (Gies.), L.M.S. (Ceylon), Assistant Port Health Officer, Colombo; "Clarendon," Mount Lavinia.
- FERNANDO, I. S. M.; L.M.S. House Officer, Hospital, Kandy; "Charlesagar", Moratuwa.
- FERNANDO, J. A.; Shareholder, Bogala Graphite Ltd., 63, Narahenpita Rd., Colombo.
- FERNANDO, 3, CARL; "Yeatsville". Cosmas Avenue, Barnes Place, Colombo. T.P. 9609
- FERNANDO, J. F. A.; Landed Proprietor and H. M. Contractor. 2, Sea View Avenue, Colpetty, Colombo. T.P. 4424,
- FERNANDO, 3, G.; Chief Clerk, A. F. Jones & Co., Ltd., Cblombo.
- FERNANDO, JACOB G.; J.P., U.M., Proctor & N.P. Panadura.
- FERNANDO, J. H.; Proctor, S.C. & N.P., Kegalla.
- FERNANDO, J. H. A.; DetOctive Inspector of Police, Special Branch (North) Colombo; "Chandra Villa", Retreat Road, Bambalapitiya, Colombo.
- FERNANDO, J. H. M.; Proctor S.C. & N.P., 161 /57, Hulftsdorp, Colombo; "Clarendon", Mount Lavinia.
- FERNANDO, J. JOS.; Proctor S.C. & N.P., Chillaw,
- FERNANDO, J., L.M.S. (Ceylon). Registrar of Births and Deaths, 34 Mayfield Road; St. Luke's, Mayfield Lane, Kotahena, Colombo. T.P. 4885.
- FERNANDO, J. L.; B.A., (Oxon.), Lobby Correspondent, "Ceylon Daily News," Secy., Bogala Graphite Ltd., 63, Narahenpitiya Rd.; 14, De Fonseka Rd., Colombo.
- FERNANDO, J. L. C.; L.M.S. (Ceylon), Anaesthetist, General Hospital; "Heatherdell," 25, MacCarthy Rd., Colombo. T.P. 9952.
- FERNANDO, 3. L. E : C.C.S., B.Sc. (Lond.), A.G.A. (E.), Tangalle.

**ABDUL JABBAR & SONS FOR DOOR,  
CUPBOARD AND BOX LOCKS.**

- FERNANDO, J. L. M.; B.A. (Oxon.), Bar-at-law. (Gray's Inn) and Advocate, Law Library; "Lakhmi", Turret Rd., Colombo. T.P. 9788. Lecturer, Ceylon Law College.
- FERNANDO, J. M.; L.M.S. (Cey.), Walasmulla.
- FERNANDO, JAS. P.; Merchant and Landed Propr., 5, Queen's Avenue, Colpetty, Colombo. TA.: "Knowsley", Colombo, T.P. 8468.
- FERNANDO, JOS. P.; Member, I.I.C., Chilaw; "Kingston", Chilaw
- FERNANDO, VERY REV. FR. J. ROBE.; O.M.I., Tudella, Ja-ela.
- FERNANDO, J. R. L.; Shroff, Dept. of Subsidiary Foodstuffs, Colombo.
- FERNANDO, J, S.; Geni. Merchant and News Agent, 1201, Boreila Flats. Cblombo.
- FERNANDO, I, 8, Proprietor, P. S. Fernando & Co., 86, Keyzer St., Pettah, Colombo. T.P. 4507.
- FERNANDO, J. SIMON; Hylton Land Group, Rikillagaakade.
- FERNANDO, 3, SIMON; L.M.S., L.R. C.P. & S. (Edin.), & L.R.F.P.S. (Glas.), c Jo D.M.S.S., Colombo.
- FERNANDO, J. V.; Proprietor, Globe Hotel, Colombo.
- FERNANDO, J. V. A.; Manager, Tellisford. Eheliyagoda.
- FERNANDO, J. W.; O.A., Tea Commissioner's Dept., Ward Place, Colombo.
- FERNANDO, K. ANDREW; Accountant's Dept., G.P.O., Colombo; "Philomenroc," Kandana.
- FERNANDO, K. G. N.; L.M.S. (Cey.), c/o D:M.S.S., Colombo; "Rose-dell," Wennappuwa.
- FERNANDO, K. M.; L.M.S. (Cey.), Registrar of Births and Deaths, "Rose Dell". Wennappuwa.
- FERNANDO, K. P.; Govt. Contractor, "Mont Joye," Moratuwa,
- FERNANDO, L. B.; Proctor, S.C. & N.P., L.B. & L.M, Fernando, 24, Queen St., Fort; "Guyscliff". Edinburgh Crescent, Colombo. T.P. 3581 (Office). 9725 (Bung.).
- FERNANDO, MISS L. C.; Proctor S.C. & N.P., Asst., De Silva & Mendis. Imperial Bank Bldg., Colombo.
- FERNANDO, REV. L. C.; The Presbytery, Moratumulla, Moratuwa,
- FERNANDO, L. E. J.; Advocate, Law Library, Colombo; "Ratnagiri", Moratuwa.
- FERNANDO, L. E. J.; Merchant, Mng, Ptnr., Lakdiva, 164, Main St., Colombo; "Darley Villa", Moratuwa.
- FERNANDO. L. F. E.; Registrar or Lands, Kandy.
- FERNANDO, MISS L.G.; L.M.S. (Cey.), c/o D.M.S.S.; Cblombo.
- FERNANDO, L. H.; BSc. (Lond.). Research Asst, in Botany. Dept. of Agriculture, Peradeniya.
- FERNANDO, LLOYD F. S. ; ' Insurante Company's Representative; "Agra", Charles Place, Moratuwa.
- FERNANDO, L. J. I),\* Asst. Govt. Mineralogist, Colombo.
- FERNANDO, L. J. E.; L M.S. (Ceylon) D.M.A., Nawalapitiya; "Jayantee", Wekada. Panadura.
- FERNANDO, L. M.; Proctor S.C. & L.B. & L.M. Fernando, 24, Queen St., Fort; "Guyscliff", Edinburgh Crescent, Oolombo. T.P. 3581 (Office), 9725 (Bung).
- FERNANDO, LLEW E ILLYN S.; J.P., U.M., Crown Proctor and N.P., Managing Partner. Fernando & Fernando. Gravets Road: "Sagala," Panadura. T.P. 28.
- FERNANDO REV. FR. L. V.; Ws. Apost., Rimbukkana.
- FERNANDO, M.; Ph.D., B.Sc. (Lond.) D.I.C., Acting Botanist, Dept, or Agriculture, Peradeniya.
- FERNANDO, M.; Acct., Swarnapali Services, 9, Hunpitiya Lake Rd., Colombo.
- FERNANDO, M. A.; Secy., Dist. Court. Badulla.
- FERNANDO, REV. FR. M. A.; S.J., Direc'or, 'St. Servatius' College. Matara.
- FERNANDO, MERYL A.; Partner, Meryl and Henry, 20-1/1. Queen St.. T.P 3535; "Manel", 23. Charles Circus, Colombo, T.P. 2474.
- FERNANDO, M. AUSTIN; Proctor S. C. & N.P.. Hulftsdorp, Colombo.
- FERNANDO, M. C.: Landed Prone., "Sri Ramya", No. 294, Galle Rd., Panadura.
- FERNANDO, MAURICE C.; Proctor and Notary, Ratnapura.
- FERNANDO, M. C. IVAN; Propr., M.C. Fernando's Furnishing House, Keyzer Street, Colombo, T.P. 2977; "Sri Ramya", No. 294, Galle Rd., Panadura.
- FERNANDO, M. D.; Asst. Mech. Supdt., Irrigation Dept., Colombo.

## SKENE'S PRUNING MIXTURE—for Tea Estates,

COLOMBO GAS & WATER Co., Ltd.

(INCORPORATED IN ENGLAND. THE LIABILITY OF THE MEMBERS IS LIMITED.)

morIa~AmoWN.A.WaseftWoom~4.●



- FERNANDO, M. DD, P.; Managing  
M. P. Fernando  
Co., 76, Keyzer St., Colombo. T.P.  
2650.
- FERNANDO, M. J.; Furniture Dealer  
& Upholsterer, 108, Keyzer Street  
T.P. 2010; 17, 16th Lane Bam-  
balapitiya, Colombo.
- FERNANDO, M. JORLIS; Manager,  
M. C. Fernando's Furnishing  
House, 57, Keyzer St., Colombo,  
T.P. 2977; Dibbedde, Panadura,
- FERNANDO, M. J. P.; F.I.A.C., Dip.  
S.A., Accountant and Auditor.  
Main Street, Negombo.
- FERNANDO, M. P.; Retd. Postmas-  
ter, 129, Rawatawatta, Moratuwa.
- FERNANDO, M, S.; Asst. Supdt.,  
Galaha Group, Galatia.
- FERNANDO, M. S. R.; B.A. (Lond.),  
Administrative Secy., B.T.S. Ltd.,  
T.P. 3085; "Shanti", Dematagoda  
Place, Colombo,
- FERNANDO, M T.; "Bidaree", Ku-  
wilagodella, Wekada, Panadura,
- FERNANDO, NEVILLE; Managing  
Director, Lomond Rubber Mills  
Ltd., De Vos Gds., Bambalapitiya,  
Colombo.
- FERNANDO, N. M.; Proprietary  
Planter and Mill Owner, Haldan-  
duwana Mills, Haldanduwana,  
Dankotuwa,
- FERNANDO, N. M.; Mngr., c3lobe  
Hotel, Colombo.
- FERNANDO, N. PAULES; Partner,  
N. Porolis Fernando & Co., Col-  
ombo, Kandy and Bandarawela:  
"Lumbini", Campbell Ave., Col-  
ombo.
- FERNANDO, N. POROLIS; Chief  
Partner,, N, Porolis **Fernando &**  
Co., Colombo, Kandy and Ban-  
darawela; "Stallard House". Staf-  
ford Place. Colombo.
- FERNANDO, P. A.; Proctor S.C. and  
N.P., No. 6, Ferry St.. Hulftsdorp;  
No. 54, 34th Lane, Wellawatte,  
Colombo.
- FERNANDO, P. B.; Journalist, "Cey-  
lon Daily News". Colombo,
- FERNANDO, P. BERTRAM; M.B.B.S.  
(Land.), M.R.C.P. (Land.), M.R.C.  
S. (Eng.), D.T.M. & H. (Eng.),  
Professor of Medicine, University  
of Ceylon, and Physician, Gen-  
eral Hospital and Lady Ridge-  
way Hospital for Children; "Bar-  
nce Lodge," Turret Road, Col-  
ombo. T.P. 3925.
- FERNANDO, MRS. P. 13.; Principal.  
Anula Vidyalaya, Nugegoda:  
"Bernce Lodge", Turret Rd., e;01-  
ombo.
- FERNANDO, P. C.; Wadiya, Ben-  
Iota.
- FERNANDO, MRS P. C.; Proctor  
B.C. & N.P., Hulftsdorp; 7, Camp-  
bell Terrace, Colombo,
- FERNANDO, P. CHARLES; Retd.  
Electrical Engineer. Dept., of  
Govt. Electrical Undertakings)  
Newhurst, Kotahena, Colombo.
- FERNANDO, PREMA C. S.; Mng,  
Dir., Twentieth Century Theatres  
Ltd., Theatre Halls Ltd., 82.  
Campbell Avenue. Colombo. T.P.  
9468, T.A. "Service," Colombo.  
"St. Catherine's," Cambridge  
Place, Colombo. T.P. 9289.
- FERNANDO, P. D, M.; Planter, "Siri  
Wimana," Braybrooke Place, Col-  
ombo.
- FERNANDO, PERCY, E.; Retd. Bank  
Clerk, St Clare's, Annie Avenue,  
Dehiwala,
- FERNANDO. P. F, E.; M.A.(Lon-  
don), Sri Sumangala College,  
Pananadura; Pattiya South, Pana-  
dura.
- FERNANDO, P. JOHN; A.M.A.S.  
Mech, E., Machine Designer,  
Dept. of Commerce and Indus-  
tries, Colombo.
- FERNANDO, PETER J.; V. L. M.,  
Asst. Controller of Paper, 47, Ward  
Place, Chlombo; St Anthony's,  
De Alwis Place, Dehiwala,
- FERNANDO, P, J. M.; Landed Pro-  
prietor, 45/1, Braybrooke Street,  
Colombo.
- FERNANDO, P. N.; Chief Clerk,  
Office of the Controller of Prices  
(Misc. Articles), Gaffoor  
Colombo.
- FERNANDO, P. O.; C.C.S., Deputy  
Food Controller, Colombo; 22, Al-  
fred Place, Colnetty. Colombo.  
T.P. 2854.
- FERNANDO, P. S.; Managing Pro-  
prietor, P.B. Fernando & Bros.,  
Kandy.
- FERNANDO, Q. C.: Planter and Mer-  
chant, Uyana, Moratuwa.
- FERNANDO, RICHARD; Planter,  
Visiting Agent & Broker; Chair-  
man V. C. Singiriya, Chilaw; Deta  
Villa, Marawila.
- FERNANDO, R. A.; Proprietary  
Planter, Manager, Arambegama  
Factory, Kadugannawa.
- FERNANDO, R. BENJAMIN; Retired  
Chief Clerk, Deputy Fiscal's Of-  
fice. (Negombo), Dalunotha, Ne-  
gombo.

## SICKNESS AND ACCIDENT INSURANCE

Consult COMMERCIAL UNION, P.O. Box 84, Colombo.

- FERNANDO, R. J.; Retired Station-Master, C.G.R., Gemunu Giri, Old Road, Kalutara.
- FERNANDO, REGINALD M.; MA., (Cantab.), Devronside, Edinburgh Crescent, **Colombo, T.P. 25134** T.A. "Devronside", L. Colombo.
- FERNANDO, R. II; Secy., Tucke & Co. Ltd., Colombo,
- FERNANDO, VERY REV. **FR. SEBAS. TIAN**; O.M.I., Parish Priest, St Mary's Church, Negombo.
- FERNANDO, STANLEY; M.B.E. ED., Municipal Engineer, Colombo Municipal Council; "Deepdens", Ward Place, Cblombo.
- FERNANDO, SIMEON; L.M.S. (Cey.) Asst. MD., O.P.D., General Hospital; 47, Charles Place, Colpetty, Colombo.
- FERNANDO, SYDNEY; Supdt., Sydney Hill, Panwiltatenne P.O., via Gampola. T.P. 20.
- FERNANDO, S. C.; Planter. Nughena Estate, Eheliyagoda,
- FERNANDO, S. C.; C.C.S., **A.G.A.** (Emergency), Akuesssa.
- FERNANDO, S. D.; L.M.S. (Ceylon) Modera, Colombo.
- FERNANDO, S. E.; Prop. Planter, Supdt., Wembley Estate, Kadvi-gannawa.
- FERNANDO, S. E.; L.M.S. (Cey.), Eye Surgeon, Hospital, Jaffna.
- FERNANDO, S. F.; L.M.S., (Ceylon). D.M.A., Karawanella,
- FERNANDO, S. H. C.; Postmaster and Signaller, C.T.O., "Petworth"; 37, Manning Town, Colombo.
- FERNANDO, SAM **P. C.**; **Advocate**, Law Library, Colombo,
- FERNANDO, S. STEPHEN; Mngr., Footprint Group, Ingirlya.
- FERNANDO, S. S. C.; C.C.S., BA. (Oxon), Addnl. Deputy Registrar of Co-operative Societies, Colombo.
- FERNANDO, T. ALFRED; Agt. Ceylon Brewery Ltd., 78, Maliban Street, Colombo.
- FERNANDO, T. C. **P.**; **Proctor, S.C.**, & Notary Public Balapitiya.
- FERNANDO, T. E.; Registrar of Servants, Colombo.
- FERNANDO, T. J. M.; Secretary, District Court, Kandy.
- FERNANDO, T. M.; J.P. U.M.; Proctor S.C., 161/57, Hultsdorp, Colombo; "Clarendon", Mt. Lavinia,
- FERNANDO, TITUS P. J.; L.M.S. (Cey). Lady Havelock Colombo; "Clarendon," Mt. Lavinia.
- FERNANDO, T. QUENTIN; D.T. Anuradhapura.
- FERNANDO, T. S.; LLD. (Load.), Bar-at-Law, Crown Counsel. Hultsdorp, Colombo.
- FERNANDO, T. S.; L.M.S. (Cey.) F.M.O., Talatuoya,
- FERNANDO, T. T.; Supervising Officer, G.P.O., Colombo.
- FERNANDO, T. TERENCE; Proctor, S.C. and N.P., Commissioner for Oaths. Probation Officer and Patent and Trade Mark Agent, 7, Prince St. Fort; 291 f 6, Felsingertown, Havelock Rd., Colombo,
- FERNANDO, T. VICTOR; Proctor & Notary, "Velmarie," Maggona.
- FERNANDO, VINCENT; Proctor, S. G. g N.P., Hultsdorp, Colombo.
- FERNANDO, V. D. P.; Propr., Fernando & Co., 24, Queen St., Colombo. T.P. 2593; T.A. "Palmer," Colombo; "Palmer Lodge" Campbell Place, Colombo. T.P. 9532.
- FERNANDO, V. H. N.; Proctor S.C. & N.P., 29, Belmont Street, Haftsdorp; "Almond Hill", 861, Alutmatwatts Road, Mutwal, Colombo.
- FERNANDO, V. J.; Supdt., Lady Catherine Group, Moratuwa.
- FERNANDO, V. X. H.; Executive Engineer, P.W.D., Mannar
- FERNANDO, WILFRED; B.Sc., Ph.D. (Lond), Lecturer in Zoology, University of Ceylon, Colombo.
- FERNANDO, W. A.; Plumbago merchant, "Shipton", 8, Skelton Rd., Colombo. TA. "Promitto." 8845,
- FERNANDO, W. ARNOLIS; Forwarding Agent, Kovilagodella, Pansdura.
- FERNANDO, W. A. S.; (Cey.), c/o D.M.S.S., Colombo.
- FERNANDO, W. **B.** Landed Proprietor, Siripadmasiri, 77th Lane, Kirillapone, Colombo; T.P. 8763.
- FERNANDO, W. D. L.; L.M.S. (Ceylon) D.M.G. Moneragala; Ellagawa, Ingriya.
- FERNANDO, W. EMMANUEL; Advocate, Chilaw,
- FERNANDO, W. I. W.; C'man, V.C.; Kamal Pattu, "Plinlimen." Katuneriya, Wennappuwa.
- FERNANDO, W. J. E.; L.R.C.P. and S. (Edin), L.R.F.P. & S. (Glas). "Granville House," High St., Colombo,

**INSTAL A GAS COOKER—looks well, cooks well.**  
**COLOMBO GAS & WATER Co., Ltd.**

(INCORPORATED IN ENGLAND. THE LIABILITY OF THE MEMBERS IS UNITED 1

ft. ■■■■■■

— Y. WW



- FLETCHER, W. W. POLE; (A.M.I.C., E. Retd. Provincial Engineer. P.W.D., Ceylon), "Saltoun". Queens Rd., Colombo; TT. 8447,
- FLINDALL, W. S.; Broker & Partner, Bartleet & Co.; No. 5, Jawatte Avenue, Colombo. T.P.8005.
- FLINT, R. W.; Planter, Troup Estate Talawakelle. (On Active Service).
- FLOOD, PETER; Pilot, Master Attendant's Dept., C.P.C., Colombo.
- FLUCKIGER, CH. R.; Director, A. Baur and Co., Ltd., "Bernina" No. 2, 6th Lane, Colpetty, Colombo T.P. 2657,
- FOENANDER, C. E.; Retired Salt Commissioner, "Florinda," 72, New Bullers Rd.. Colombo.
- FOENANDER, E. W.; M.I.J. (Lond.) Acting Manager, "Ceylon Observer," Lake House, Colombo, T.P. 5301; and "Zeneska". 49th Lane, Dickman's Road, Hestock Town, Colombo.
- FOENANDER, F. .7. T.; F.R.C.S. (Eng.), M.R.C.P., (Lond.). Mackinnon Buildings, Fort, T.P. 4543; 37, Layard's Road, Colombo. T.P. 8286.
- FOENANDER, FRED V.; L.R.C.P. & S. (Edin.), L.F.P. & S. (Gifts.), Retired Provincial Surgeon, Western Province, "Choice Ville" Clifford Place, Bambalapitiya, Colombo, T. P. 8689 Patron, Burgher Recreation
- FOENANDER, PERCIVAL; Chief Book-keeper Bayley & Kenny, Ltd., Colombo. T.P. 9206.
- FOENANDER S. P.; Sports Sub-Editor, "Ceylon Observer". Lake House, Colombo T.P, 5301 and "Warrendale", De Kretser Place, Bambalapitiya, Colombo.
- FOENANDER-HERFT, MRS. CARMEN; L.R.A.M.; A.R.C.M., "Warrendale", 6, De Kretser Place, Colombo.
- FOLINGSBY WALKER, J. F.; Planter, Supdt., Glenoch Group, Ramboda.
- FONSEKA, A. P. J.; Chief Clerk, Reuter's Ltd., P.O. Box 131. Colombo.
- FONSEKA, BENJAMIN; Landed Proprietor, Shamrock, Kollupitlya, Colombo.
- FONSEKA, 13. M.; M.S. (Lond).. F.R.C.S., (Eng.), M.S. (Lond), (Ear, Nose and Throat Diseases). Surgeon-M-Charge, Ear, Nose and Throat Dept., General Hospital; 31. Croft House, Horton Place, Colombo.
- FONSEKA, C. E.; A,M. Inst. C.E., A.M.I, Struct. E., Mech. E., District Engineer. Jaffna.
- FONSEKA, D. S.; M.M.C., Thimbirigasyaya, Colombo.
- FONSEKA, E. F. E.; A,C.A., & Tit Chartered Accountant & Member of the Institute of Taxation, Asst. Accountant, Education Department; 141, Cotta Road, Colombo.
- FONSEKA. ERIC L.; M.Sc., Ph.D. (Land.), &L.C., Lecturer In Chemistry, University of Ceylon, and Warden, University Christian Hostel, Colombo; 8, Spathodea Avenue, Thimbirigasyaya Road, Colombo, T.P. 8517.
- FONSEKA, H. C.; Asst., Rosehaugh Co., Ltd.; 33. Pereira Lane, Wealawatte, Colombo.
- FONSEKA, VERY REV FR, H, M. B.; Mis. Ap., Rural Dean, St. Anne's Deanery and Parish Priest, St. Anne's Church, Kurunegala.
- FONSEKA, H. THOMAS; Cart Manufactory, Moratuwa.
- FONSEKA, .1.: Executive Engineer, P.W.D., Pelmadulla,
- FONSEKA, J. B.; F.C.I. (Birm.), C. E.T.D. (Lond.), Chief Commercial Teacher, Organist & Choir Master, St, Benedict's College, Colombo.
- FONSEKA, J. C. (Snr) Govt. Electrical Department; "Olverton," Frederica Road, Wellawatta, Colombo.
- FONSEKA, J. C. S.; Proprietary Planter, "Greylands," Horton Place, Colombo.
- FONSEKA, J. MERVYN; K.C.. O.B.E., LL.B.. (Lond), Bar-at-Law. Solicitor-General, Colombo; 52 /1, :losmead Place. Colombo, T.P. 9751.
- FONSEKA, LIONEL L.; Proctor S.C. & N P., 400 Galle Rd., Cblpetty; 430, Galle Rdt Colpetty, Colombo.
- FONSEKA, M. E.; Acct., Local Govt. Dept., Colombo• 73, Prince of Wales Ave., Moratuwa.
- FONSEKA, H. C.; B.A., LLB., (Cantab.), Bar-at-Law, Middle Temple, Law Library, Colombo,
- FONSEKA, S. U. P.; Supdt., R.M.P. Mill, (A Baur & Co. Ltd.). Pellyagoda, Kelaniya.

lerft."\*\*\*wArowas.....". 1.0We Rerwmotaftwir".....~.....~...".•

**TARNAP—The cheapest wood preservative.**

**COLOMBO GAS & WATER Co., Ltd.**

(INCORPORATED IN ENGLAND. THE LIABILITY OF THE MEMBERS IS LIMITED.)

- FONSEKA, W. A.; L.M.S. (Ceylon), c/o D.M.S.S., Colombo.
- FONSEKA, W. EVELYN; Director, Richard Pierls & Co., Ltd., P.O. Box 144, T.P. 9204 T.A. "Arpico"; 4/2, Longden Terrace, Colombo. T.P. 8074.
- FONSEKA, W. E. A.; L.M.S. (Ceylon), 549 Havelock Road, Colombo. T.P. 8035.
- FONSEKA, W. J. II; Govt. Pensioner, Pita Kotte, Kotte.
- FONSEKA, W. T.; Asst. to Entomologist, Tea Research Institute, sub-Station, Passara.
- FOOTE, O. W. B.; F.R.H.S., planter, V.A.; Malaboda Estate, Matugama.
- FORBES, B., CD.S., Asst. Controller of Establishments. General Treasury, Colombo
- FORBES, JAMES; Assistant, Ceylon Wharfage Co., Ltd., Colombo.
- FORBES, JAMES; J.P.; U.M. Planter, Thornfield, Agrapatana. T.P. 12.
- FORBES, J. H.; Chief Clerk, Supreme Court Registry, Colombo. T.Y. 3381, Extn. 27; No, 152, Jadawata Rd., Dehiwala.
- FORBES, OSWALD B.; C.B.E., ED., Partner, Forbes & Walker, T.P. 5261; 90, Mac Carthy Rd., Colombo; T.P. 9094. Director. British Ceylon Corporation Ltd., etc.
- FORBES, W. A., c to The Shell Co. of Ceylon Ltd., Colombo.
- FORD, C. E.; B.Sc. Ph.D (London), F.L.S., Geneticist Rubber Research Laboratories, Daitonfield, Agalawatta.
- FORD, H. T. R.; Planter and Supdt. Waltrim and Kowlahena, Lindula.
- FORD, a. P.; Asst., W. & T. Avery. Ltd.. Colombo.
- FORD, R.; C.A., Accountant, Duncum Watkins. Ford & Co, Colombo. T.P.: 4345. T.A.: Scrutiny. Colombo, Thistledown, 82, bth Lane, Colpetty, Colombo. T.P. 4139.
- FORSYTH, J. D.; Engineer, per pro. Walker & Grelg, Ltd.; 12. Barnes Place, Colombo.
- FORTIN, REV. FR. G.; O.M.I., Ph. D. (Rome), Rector, St. Bernard's Seminary. Colombo,
- FOSTER, REV. A. J. M.A. (Oxon), Chaplain, St. Thomas' College (Mount Lavinia) at Gurutalawe Farm, Welimade.
- FOSTER, G. E. D.; Planter, **Manager**, Alma Group, Kandapola.
- FOSTER, H. E.; Manager, Imperial Chemical Industries (India), Ltd. Prince Buildings; T.P. 3017; "Shalimar" Maitland Place. Colombo; T.P. 9729, T.A. Alkali.
- FOWELL, H. CLIVE; Estates Dept.. Geo. Steuart & Co., Colombo.
- FOWKE, F. J.; Planter, Try Group, Badulla,
- FOWKE, J.P., U.M.. Delmar, Halgranoya.
- FOWLER, F. • J.P.**, UAL, Planter, Yapame Estate, Lunugala.
- FOWLER, H. C.: B.A (Cantab.), Tea Planter, Glasseugh Estate, Nanuoya,
- FOWLER, S. O.; Asst.. Ceylon Wharfage Co., Ltd.. Colombo.
- FOX, G. A.; Director, Colombo Distributors Ltd, Colombo. (On Active Service).
- FOY, li. B. T.; Lee, Hedges & Co. Ltd. Colombo. (On War Service)
- FRANCE, P. E.; Partner, G. Harrison Gregory & Co., C/o The Produce Transport Co., Peradeniya. T.A.; "Rekorb."
- FRANCILLON, F. R.; Planter and V.A., Manager, Nayabedde, Bandarawela. T.P. 18.
- FRANCIS, C. E.; Supdt., Woodslee Group, Galagedera, Weuda.
- FRANCIS, VERY REV. **FR. P. M.**; O.M.I., St. James', Jaffna.
- FRANK, E. V.; Deputy Supdt. or Stores, Govt. Stores Dept., T.P. 3642, 50th Lane, off Dickman's Rd., Colombo. T.P. 8677.
- FRANKLIN, H. P.; Asst. Supdt., Millakande Rubber Estate, Mahagama.
- FRASER, ANGUS C.; Retd. Planter, Diyatalawa.
- FRASER, A. F.; M.P.B., Chemist, Millers Ltd. Colombo. T.P. 5251.
- FRASER, A. G.; Accountant, Eastern Bank, Ltd.; 16, Bullers Lane. Colombo.
- FRASER, A. H.; Carson & Co. Ltd.. Fort; "Winchmore". 80, Rosmead Place, Colombo. T.P. 9444.
- FRASER, A. J.; Manager, Durampitiya Group, Getahetta.
- FRASER, E. L.; J.P., U.M., Director, Carson & Co., Ltd.. Colombo.
- FRASER, J. A. F.; Supdt., Dangkande Estate, Rattota.

anOW.010WW.M.A.AW.0.■■■■■■ W.....4ftsW..".".■■■■■■■■■■

## FIRE! FIRE!! FIRE!!! INSURANCE

Consult **COMMERCIAL UNION, P.O.** Box 84, Colombo.



- FRASER, M. P.; B. Sc., Supdt Dambatenne Group, Haputale. T.P. Haputale 34.
- FRASER, W. N.; J.P., U.M., Supdt. Meddecombra, Watagoda.
- FRASER, W. SUTHERLAND; Supdt., Maliboda Group, Deraniyagala,
- FREDRICKS, R. S.; Campden H111 Estate, Deniyaya.
- FREEMAN, H. R.; M.S.C., late C.C.S., Anuradhapura.
- FREEMAN, J. G.; Colombo Commercial Co. Ltd., Clearing & Forwarding Agency, Badulla.
- FREEMAN, R. H.; M.C., Bellair, Puwakpitiya, (On Active Service).
- FREER, HAROLD W. F.; M.I. Mech. E., M.I., Loco E., Director of Engineering Production, 27, Melbourne Avenue, Colombo. T.P. 8281-8282.
- FRENCH, J. J.; Agent. Hong Kong and Shanghai Banking Corporation; "Cheletondene." 12, Maitland Crescent. Colombo. T.P. 9721.
- FRETZ, LESLIE W.; "Alencon". 19th Lane, Bambalapitiya, Colombo.
- FREWIN, JAS. A.; Managing Partner, Frewin & Co., Printers, 40, Baillie Street. T.P. 2896. P.O. Box 58; "Evn Lodge," Skelton Road, Colombo.
- FREWIN, T. A.; L.M.S. (Ceylon), Civil Hospital. Galle.
- FRUGENEIT, ADALBERT V.; A.M.I. E.E. Electrical Engineer, Dept. of Govt. Electrical Undertakings, Colombo
- FRUGTNEIT, TERENCE it.; J.P., "Adelhurst", Ridgeway Place, Cblombo.
- FRUTSAERT, REV. FR, ED.; S.J., Professor, Papal Seminary. "Kandy.
- FRY, E. H.; Master of Tugs, M.A.'s Dept., Colombo.
- FRY, J. R.; Deputy Chief Tel Master, C.T.O., Colombo.
- FRYER, L. A. H.; Proprietary Planter, St. John's Hill and Hulganga Estates, Madulkele,
- FUARD, A. M.; Proctor, S.C., and Fly., 130, Hulftsdorp, Colombo, T.P. 5446
- FURLONG, F.; Planter, Supdt, bekanda Group. Rakwana.
- FURLONG, M. S.; Planter, Dambahena Estate, Deniyaya.
- EVERS, E. B.; Planter, Loolecondra, Deltota.

## G

pamososaiimairaintannirmnirtvlinmtmmummuramirmnraluttinriannannallarmirimrminmarnatinilamm

# Harrisons & Crossfield, Ltd.

*for Estate Supplies.*

- GABRIEL, G. P. 1); Propr. Ratnakara Book Depot. Dam St., Colombo. T.P. 2966.
- GABRIEL, S. M.; Planter end Supdt., Ritiketiya Estate, Bentota.
- GABRIEL, V.; L.M.S. (Ceylon), M.R. C.P. (Lond.), F.R.C.S., (Eng). Senior Visiting Surgeon, General Hospital; "Kamala", -Buller's Rd., Cblombo. T.P. 8000.
- GADD, C. H.; D.Sc. (Birm.) Mycologist, The Tea Research Inst. of Ceylon, St. Coombs, Talawakelle.
- GADDUM, R. P.; J.P., U.M., F.Z.S. Director, Aitken Spence & Co. Ltd., T.P. 3236; "Rydal", Gregory's Road. Colombo. T.P. 9825.
- GALBRAITH, W. J.; The Ceylon Wharfage CO. Ltd.; 10 Galle • Face Court, Colombo,
- GALHENA, D. D. V.; Staff Rep.. The Trust Co. Ltd., 83, Chatham St., Cblombo.
- GALHENA, D. F.; Secy., The Trust Co. Ltd., 83, Chatham St., Colombo. T.P. 5029, T.A., Catrust"; 393, Church St., Nugegoda.
- GALHENA, D. M.; Proctor, S.C. and N.Y., 167 i 12, Hulftsdorp, Colombo; Police Station Rd., Nugegoda.

## Ceylon TAR for Ceylon Roads.

### COLOMBO GAS & WATER Co., Ltd.

(INCORPORATED IN ENGLAND. THE LIABILITY OF THE MEMBERS IS LIMITED.)

to).....WroM.W.....WVW





- GEDDES, HARRY G.; Propy. Planter, 34th Lane, Wellawatte, Colombo.
- GEORGE, H. M.; Supdt., North Matale Estate. Mahawela,
- GEORGESZ, BERTRAM E.; Proctor, S.C. and N.P., 127, Hulftsdorp St., Colombo,
- GEORGESZ, REV. FR. J. E.; GALL, Moratuwa.
- GEORGESZ, O. M. E.; Proctor. S.C., and N.P.; Commissioner for Oaths, Avissawella; Mosque Rd., Dehiwala.
- GERLACH, C. P.; Ravenswood. Wattagama,
- GHANDY, K. P.; M.I. Mar. E.. 1st Engineer, Harbour Tugs, Port Commission. Colombo,
- GRANT, M, F.; M.M.C., Pettah, Colombo.
- GHOUSE, M, C, M.; M.M.O. 96, Silversmith St., Colombo.
- (G)HOUSE, M. M. M.; Partner, Mukthar and Ghouse, 35, 3rd Cross St., Pettah; "Ghouse Mahal." Station Rd., Wellawatta, Colombo. T.P. 2469 (Office).
- GIBBON, A. R. T.; J.P., U.M., Planter, Manager, Carolina Group. Watawala. T.P. Watawala 63.
- GIBBON, BRUCE, S.; J.P., U.M. Planter, Goonambil, Wattagama.
- GIBBON, CHAS, W.; J.P., U.M., Planter, Amblamana, Galaha, T.P. Galaha 28.
- GIBBS, F. C.; J.P.. U.M. Managing Director, Rowlands Ltd., etc T.P. 5273; 78, Green Path, Colombo. T.A. "Papyrus." T.P, 9425,
- GIBSON, R, B.; Asst. per pro, Somerville & Co., Ltd., T.P. 3201 T.A.: "Smervil", Colombo T.P. 2822.
- GIBSON, R. G.; The Shell Co. of Ceylon Ltd., Fort T.P. 4347: 23, Alfred Place, Colombo, T.P. 3741,
- GIBSON, R. H.; Planter, Dickoya' Estate, Dickoya.
- GIBSON, WILLIAM; Netherbyres, Haputale,
- GIDDEN, J. ARTHUR; Planter, Sundt., Battawatte Group, Madulima.
- GILLES, G. R.; Asst, Electrical Engineer, Dept. of Govt. Electrical Undertakings, Colombo; "Highlands," Parakrama Avenue, Nage goda,
- GILLESPIE, JOHN; Asst. Supdt., Pelmadulla Group, Kahawatte, (On Active Service).
- GILLIAT, L. O.; Planter, Pedro Estate, Nuwara Eliya,
- GILLIAT, P, O.; Planter, Uva Highlands, Bandarawela. (On Active Service).
- GILMOUR, J. T.; Asst.. Estate Supplies Dept., Brown & Co., WI. Colombo. (On Active Service).
- GILMOUR, R. J.; MA., C.A., Accountant, Geo. Steuart & Co., Colombo; c/o Scots Kirk Manse, Steuart Place. Colombo. T.P. 3765.
- GIRIHAGAMA, J. A.; Proprietary Planter, Hinnarangaspitlya, Pillmatalauwe, Kadugannawa.
- G/RLING, A. W.; Engineer, Marine Dept., Walker, Sons & Co. Ltd., Colombo.
- GIVENDRASINGHE, P.; M.M.C., Maradana, Colombo.
- GLASSBOROW R. W.; Planter, Supdt., Hingarakaduws Estate, Wellawaya; Shirley Goss. Bandarawela; T.P. 28,
- GLASSE, J. M.; Partner, Geo. Steuart & Co., 14A, Steuart place, Colpetty, Colombo. T.P. 4257.
- GLAZEBROOK, E. K.; Manager, Steel & others & Co., Ltd., P.O. Box 285, Chartered Bank Buildings, T.P. 4968, T.A. "Steel, Colombo," 102, Turret Road. Colombo. T.P. 9091.
- GLENNIE, REV. FR I.; S.J.. Professor, Papal Seminary, Kandy.
- GNANAMUTU, P. J.; G.M.R.'s Office. Maradana; 12/2, Fountain House Cottages, Dean's Rd., Colombo.
- GNANAPRAGASAM, D, J.; Proctor & Notary, Chapel St., Nugegoda.
- GNANAPRAGASAM, J. A.: Proby. Asst. Divnl. Trans. Supdt., Transportation Dept., C.G.R. Colombo.
- GNANAPRAGASAM, P.; Administrative Secy., Dept, of Agriculture, Peradeniya,

## HOT WATER BY GAS—Night or Day.

**COLOMBO GAS & WATER Co., Ltd.**

(INCORPORATED IN ENGLAND. THE LIABILITY OF THE MEMBERS IS LIMITED.)

01.1.1.101.0001."-WWW.O.WW- -- -

## ADDRESSES

- GNANA PRAEASAM, A.; B.A. (Lond.), Advocate, 1, Castle Street, Colombo. T.P. 9913.
- GNANA PRAKASAR, REV. FR, S., O.M.I., Missionary Apostolic; M.R. A.S. (C.B.), Nallur, Jaffna,
- C. NANASEKARAM, G. H.; Advocate. No. 6, Pavilion St., Kandy, "Alencon," Peradeniya.
- GNANASUNDRAM, V. K.; Proctor, S.C. and N.P., kokkuvil, Jaffna.
- GODAMUNE, A.; Proctor S.C. and N.P., Handy.
- GODAMUNE, GEO.; Chief Clerk, Meeriabedde Group, Koslands.
- GODSOLE, C. V.; B.A. B.E., Mngr., Indian Hume Pipe Co. Ltd., Colombo.
- GODDARD, F. E. H.; Sub Acct., Chartered Bank, Cblombo.
- GODFREY, E. R. N.; c/o Imperial Bank of India, Colombo; Actg. Supdt., Kiriella Estate, Kiriella.
- GODLIEB, ED. S.; L.M.S. (Ceylon), Doctor of PH. (John Hopkins), D.T.M. & H. (Eng.), L.R.C.P. & S. (Edin.), L.R.F.P. & S. (Glas.). Medical Supdt., Civil Hospital Calle.
- GODSALL, W. D.; B.A. (Gioia.) C.C.S., Controller of Finance & Supply, General Treasury, Colombo. T.P. 4024.
- GODERLY MORAGODA, A. E.; B.A. Hons. (Lond.) C.C.S., Asst. Controller of Establishments, General Treasury, T.P. 2021; "Jayanthi," Campbell Ave., Borella, Cblombo.
- GOLDSMITH, L. R.; Sub Acct., Eastern Bank Ltd, Colombo,
- COMES, A. ANNESLEY; L.M.S. (Ceylon), F.R.C.&, D.P.H. (Ireland), L.D.Z., R.C.B. (Eng.), Surgeon-Dentist, "Burnleigh," 467, Galle Road, Colpetty, Colombo. T.P. 8473. Hony. Secy., Ceylon Dental Association,
- COMES, A. B.; Director. Ceylon State Mortgage Bank. Tucker & Co, Ltd., Lanka Life Assurance Ltd. and Ceylon Motor Insurance Co., Ltd., "Woodlands," 113, Plekerings Rd., Kotahena, Colombo. T.P. 4899.
- COMES, ALLANSON H.; Accountant, Heath & Co. "Allansruhe," Bambalapitya, Colombo.
- GOMES, D. J. 13.; Proctor, S.C. and N.P., Hulftscloorp, Colombo.
- GOMES, F. II. P.; Editor, "The Searchlight," Madrid House, Wells-watte, Colombo.
- COMES, G. B. S., Circulation Manager, The Associated Newspapers of Ceylon Ltd., Lake House, Colombo.
- COMES, H. C.; L.M.S. (Cey). Civil Hospital, Alutnuwera.
- (DOMES, I. A. P.M.G.'s Office; "Rohini", Gomes Path, Havelock Town, Colombo.
- COMES, J. S.; Mngr., "Bosat," "Suva Niwesa," Gomes Avenue, Havelock Town, Colombo.
- GOMES, R. A.; Hd. Clerk. Waterworks Dept., Municipality, Colombo.
- GOMES, R. S.; Chief Clerk, Madampe Group, Kabawatte
- COMES, S. W.; Broker, Aitken Spence & Co.; 5, Shady Grove Avenue, Cotta Road, Borella, Colombo,
- COMES, W. it.; L.M.S. (Ceylon), D.T.M. & H. (Eng.), D.P.H. (Edin.) D.M.O., Bandarawela,
- GOMEZ, A. G.; Proprietor, M. J. Gomez & Co., Negombo. T.P. 251 T.A. "Gomezco."
- GOMEZ, C.; Stir. Partner. Central Medical Stores, Colombo and Kandy, P.O. Box 249; T.P. 4905, Colombo. "Fern Bank" Clifford Place, Colombo. T.P. 8648,
- GOMEZ, C D.; Partner. Central Medical Stores, Main St., Colombo & Kandy.
- GOMEZ, C. P.; Planter, Mahaberia, terme Group, Teldenya.
- GOMEZ, I.E. J.; Chief Clerk, Allagolla Estate. Iidapussellawa.
- GOMEZ, F. L.; Merchant, M. P. Gomez & Co., Balangoda.
- GOMEZ, G. G.; B.A. (Lend.), Minuwangoda, Oahe.

## WORKMEN'S COMPENSATION INSURANCE

Consult **COMMERCIAL UNION, P.O. Box 84, Colombo.**



- GOONESEKERE, J. W.; Post Master, Matara.
- GOONESEKERE, M. A. W.; J.P., C'man, U.C., Proctor, S.C., Sr N.P., Ratnapura.
- GOONESEKERA, N. A.; Chief Clerk, Walker & Greig, Ltd., Dickoya.
- GOONESEKERA, SEXTUS S. J.; District Judge, Matara
- GOONESEKERE, W. A.; Retired Secy. (District Court), "Goonesekere Walauwa," Kalutara.
- GOONESEKERA, W. S. A.; M.A. (Cantab.), B.Sc. (Lond). Divnl. Supdt. of Post Offices, Office of the Divisional Superintendent of Post Offices. Kandy; 18, Victoria Drive, Kandy. T.P. 127.
- GOONESINGHE, C. DE S.; Supdt., Laksahena Estate, Mahawela,
- GOONESINHA, A. E.; M.M.C., "Sinhasan," Flower Rd., Colombo. T.P. 4774.
- GOONETILLEKE, A. C.; Planter, Migoda Group, Migoda. T.P. 24, Padukka.
- GOONETILLEKE, A. H.; C.C.S., (Retired), Katukelle. Kandy.
- GOONETILLEKE, C. A.; "Mount Vernon", Kelaniya,
- GOONETILLEKE, D. J. 19.; J.P., Crown Proctor and N.P., "The Mandarins" Kalutara.
- GOONETILLEKE, E. A.; Retired Inspector of Police, "The Walauwa," Richmond Hill Rd., Galle,
- GOONETILLEKE, E. R. P.; Proctor S.C., "Myrtle Lodge," Panadura
- GOONETILLEKE, REV. FR. F. M.; Missionary Apostolic, Holy Rosary Church. Ragalia, Halgranoya.
- GOONETILLEKE, GODFREY; Manager, U. N. Wijetunga, 163, Main St., Colombo. T.P. 2456 and 3699
- GOONETILLEKE, H.; Retired Inspector of Schools. "Soma Girl". Hettimulla.
- GOONETILLEKE, H. A.; Retired Station Supdt, "Charlton," Dehiwala,
- GOONETILLEKE, MUDLR. J. N.; Dist. Court; Boarding and Veterinary. Home for Dogs, "Irv-No-Lyn," Nuwara Eliya.
- GOONETILLEKE, JOHN N.; Proctor, S.C., and N.P.. Galle.
- GOONETILLEKE, K. D. A.; Poet Master. Jaella.
- GOONETILLEKE, nL D.: Proctor S.C. & N.P., No. 41, Belmont St. Hulftsdorpi Colombo; 316. Pita Kotte, Kotte.
- GOONATILAKA, M. F. S.; General Treasury, Colombo, T.P. 5331. Ext: 113.
- GOONETILLEKA, N. B. P.; L.M.S., (Ceylon), D.M.O., Lunugala. T.P. 26 Lunugala.
- GOONETILLEKE, SIR OLIVER; K.B.E., C.M.G.. B.A. (Lond), Civil Defence and Food Commissioner. T.P. Private Office 3266; "Evaldon", Castle St., Colombo. T.P. 9689.
- GOONETILLEKE, P. F. A.; Proctor, S.C., and N.P., Kalutara.
- GOONETILLEKE, R. S.; Licensed Surveyor and Leveller, Assessing Inspector, Town Hall, Colombo.
- GOONETILLEKE, T. P. P.; Diet. Judge, Nuwara Eliya.
- GOONETILLEKE, IV. A.; Municipal Acct., 202, Wackwella Rd.. Galle.
- GOONEWARDENE, ARNOLD; Muhandiram, Proptry. Planter "Burlington," Kalutara.
- GOONEWARDENE, A. F. R.; Proctor, S.C. and N.P., "Renmure," Gregory's Rd., Colombo. T.P. 9601,
- GOONEWARDENE, A. S.; Proctor S.C. Sr N.P., Colombo,
- GOONEWARDENE, B. R. P.; Protq. Chief Designer, M.E Dept., C.O.R. Colombo.
- GOONAWARDENA, C. A. DE S. J.; Proctor S.C. & "Shanti." Ratnapura.
- GOONEWARDENE, C. A. R.; L.D.S., R.C.S. (Eng), Dental au,tgeon, "Alangara." 45, Galle Road, Web lawatte, Colombo.
- GOONEWARDENA, C. T.; B.Sc. (Lond). Asst. Supdt. of Surveys. Kalutara.
- GOONEWARDENE, D. A.; Chartered Mech. Engineer, "Santa Maria," Borella Cross Road, Colombo. T.P. 9554.
- GOONEWARDENE, D. C.; Proprietary Planter And Licensed Rubber Dealer, Harankahaws, Galagedera.
- GOONEWARDENE, D. E. A.; Head Clerk, Woodside, Drugala. T.P. 6.

- GOONEWARDENE, D F. DE S.;** L.M.S. (Cey). io D.M.g.S.Colombo.
- GOONEWARDENA D. S.;** Proctor S.C. & N.P., Garhpola.
- GOONEWARDENE, D. SIMON;** Senior Sanitary Assistant, **Urban Council, Nuwara Eliya, char-anon.** Nuwara Eliya, T.P. 109.
- GOONEWARDENE, D. S. S.;** L.M.S. (Cey). D.M.A., Deniyaya,
- GOONEWARDENE, D. V. S.;** Daisy Valley Group, Wanchawela,
- GOONEWARDENE, D. W.;** Chief Clerk, Subsidiary Foodstuffs, Colombo; "Gracelgrove", Hotel Rd., Mount Lavinia.
- GOONEWARDENA, D. W. DE S.;** Planter, Chiselhurst Estate, Avissawella.
- GOONEWARDENE, E.G.;** BA, (Land). C.C.S., attached Cadet, The Kachcheri, Puttalam.
- GOONEWARDENE, E. G. M.;** J.P.. U.M. Crown Proctor, Kanadulia,
- GOONEWARDENE, EDMUND P.;** Audit Examiner, Audit Office; "Lakmahal", Wall St.. Colombo.
- GOONEWARDENE, FRED W.;** "Rajagaha." Akmimana, Galle,
- GOONEWARDENE, H. B.;** F.S.A.C., Licensed Surveyor and Leveller, Elliott Rd., Galle,
- GOONEWARDENE, H. C.;** O.O.5-M.Sc. (Land.), A.G.A. (E.). Akurressa.
- GOONEWARDENE, H. R.;** Proctor, S. C. & N.P., Avissawella.
- GOONEWARDENE, H. S.;** (Cep.) The Pharmacy, Station Rd.; "Winclift," Kalutara S.
- GOONEWARDENE, H. S. R.;** L.M.S. (Cey.), "New Cross," Colpetty, Colombo.
- GOONEWARDENE, H.;** C.C.S., Mudaliyar. O.A., The Kachcheri, Matara.
- GOONEWARDENE, J.;** Volkart Bros. Colombo. T.P. 4311,
- GOONEWARDENE, J. A. S.;** L.M.S. (Cey.). D.M.O., Neboda,
- GOONEWARDENE, J. P.;** Proctor, S. C., Matara.
- GOONEWARDENE, J. S.;** V.D., L.M.S. (Ceylon), L.D.S., R.C.S. (Edin.), L.R.C.S. (Edin.), Dental Surgeon, 80, Park St., Colombo. TA.: Dental T.P. 4748; "The Wattles", Nuwara Eliya, T.P. 19.
- GOONEWARDENE, K. A.;** Asst. Postmaster, Kahawatta.
- GOONEWARDENE, K. K. THOMAS;** Supdt.. Mellawa Estate, Lihiriya-gama R.O. via Kurunegala.
- GOONEWARDENE, L. A.;** Proctor S.C. and Notary Public, Kegalle,
- GOONEWARDENE, L. M.;** Proprietary Planter, Old Place, Kurunegala, T.P. 229.
- GOONEWARDENE, M. A.;** Asst. Supdt., Doragalla Estate, Pusseilaws. T.P. 26.
- GOONEWARDENE, PHILIP M.;** Corner, Ainbatelenpahala Div., Colombo District; "Philross," Kalapaluwawa, Rajagiriya.
- GOONEWARDENE, P. S.;** L.R.C.P.. (Long.) M.R.C.S. (Eng.) D.T.M H. (Loud.) M.R.C.P. (Edin.), L.M.S. (Cey). D.M.O., Ratnapura.
- GOONEWARDENE, PERCY W.;** Proctor S.C., and Notary, 96. Pedlar St. Fort, Galle.
- GOONEWARDENA, R. J.;** Prop. Richard & Co., 129, Norris Rd., Colombo; 173, Main St., Vavuniya.
- GOONEWARDENE, SAM.;** L.M.S. (Cey.), L.R.C.P. & S. (Edin.), L.D.S. (Manchester), Dental Surgeon, Govt Dental Clinic, Kandy.
- GOONEWARDENE, S. V. W.;** Asst. Registrar of Co-operative Societies, 95, York St.. Cblombo.
- GOONEWARDENE, T. O R.;** Hd. Clerk, Assessing Dept.. Municipality, Colombo.
- GOONEWARDENE, UPATISSA P.;** Proctor and Notary, Matara.
- GOONEWARDENE, UPATISSA S1.;** Planter, Weewarugoda Estate, Yakkalamulla.
- GOONEWARDENE, W. N.;** J.P., UM, Propy. Planter, & Visiting Agent, Wasala Walauwa. Panadura.
- (30PALAN, P. S.;** Actg. Mngr., Reuter Ltd., Colombo.
- 66PALLAWA, W.;** Municipal Commissioner, Kandy; 524, Peradeniya Rd., Kandy. T.P. 233.
- GORDON, DAVID;** Merchant; Senior Partner, Hunter & Co. Colombo T.P. 6299. T.A. "Hunterco," P.O. Box 214.
- GORDON, H. M.;** Lynford, Bcgawantalawa,
- GORDON, H. W.;** J.P. Planter and Visiting Engineer, Laukka Estate, Mawanella: T.P. Mawanella 8,

0111. 4.11.04WroNovo

oVVN

**INSTAL A GAS COOKER—looks well, cooks well.**

**COLOMBO GAS & WATER Co., Ltd.**

(Incorporated in ENGLAND. THE LIABILITY OF THE MEMBERS IS LIMITED, 1



## ADDRESSES

- GORDON, K. F.; A.S.A.A., Asst., Duncum, Watkins, Ford & Co., Lloyds Bldg., Colombo.
- GORDON, K. L.; Planter, Rappahamock, Tjdapussellawa,
- GORDON, R. K.; M.P.S.. Asst. Pharmacist, Cargills Ltd., Colombo.
- GORDON BROOKE, E.; J.P.** U.M. Planter, Manager, Morakelle and Kolankande Estates. Waga. T.A. Brooke, Waga. T.P. Waga. 64 (Auto-Ex), Director. Ceylon Theatres, Ltd. Colombo; and Morakelle Rubber Co, Ltd.
- GOTTELIER, A. G.; O,B,E., Deputy Inspector-General of Police, (Retd.) The Priory, Nuwara Elva.
- GOTTELIER, **J.**; Asst. Supdt., flulandawa Estate, Akuressa.
- GOULDSON, CHAS.; Manufacturers' Agent, "Lomond," 27, Alfred Place, Colombo, T.P. 2423.
- GOURLAY, LEWIS B.; Planter, Supdt., Moneragalla Group, Moneragala.
- GOURLAY, W. H.: Partner, Geo. Steuart and Co. Fort; 14, Steuart Place, Colombo. T.P. 5070.
- GOURY, REV. FR. F.; CACI.. Archbishop's House, Borella, Colombo.
- GOVINDIAN CHETTY S.; Prop. S.P.S., Seenivasagam Chatty, 41, Wolfendhal St., Colombo.
- GRAHAM, CHAS. G.: J.P., U.M., M.C. Actg. Supdt., Kandapolla. Estate. Kandapola.
- GRAHAM, J. R.; Asst. Supdt (Supplies), Govt. Stores and Supplies Dept. 93, York St., Fort, T.P. 4429; "Brocklehurst," 92, Turret Rd., Colombo. T.P. 9878.
- GRANT, 111.; Electrical Engineer, Brown & Co., Ltd., P.O. Box 200, T.P. 9255, T.A. "Metal", "Brighton", 7, Road, Alfred House Avenue, Colombo, T.P. 8368.
- GRANT, J. M.; Planter, Ellakande Estate, Horana,
- GRANT, N. H. G.; Asst., Mackinnon Mackenzie & Co., Fort; "Sumana", Havelock Place, Colombo. T.P. 8315.
- GRANT-COOK, S. E.; J.P., U.M., Planter, Sarnia Group, Badulla, T.P., Badulla 23.
- GRATIAEN, E. F. N.; B.A. (Oxon.) Advocate. Law Library, Colombo. 104/ 2, Horton Place, Colombo. T.P. 9932.
- GRATIAEN, E. G.; Proctor, S.C., & N.P., c/o Gratiaen & De Rooy, No. 8. Trinity Place, Colombo.
- GRATIAEN, G. H.; Proctor, S.C. and N.P., Partner, Gratiaen & de Rooy, 8, Trinity Place, St. Sebastian T.P. 4186; No. 4, 8, Dtckmans Cblombo.
- GRAY, C G.; Planter, Poengalla, Madulkele.
- GRAY, D. J. 0.; Engineer, Workshop and Carshed Supdt., Tramway Office, T.P. 4359; "Beverley," Deal Place A, Cblombo. T.P. 3830.
- GRAY, F. R.; Planter, Lagalla Grp., Rattota.
- GRAY, G. C.: CA.; Asst., Ford, Rhodes. Thornton & Co.; 12, Claessen Place, Colombo,
- GRAY, HUMPHREY; Planter, Meelagashena Estate, Galagedera.
- GRAY, JOHN G.; Planter, Ugieside, Udugoda.
- GRAY, J. R.; Planter. Newburgh. Ella.
- GRAY, P M.; Planter, Supdt., Lonach Group, Watawala,
- GRAY, P. 8.; Planter, Wootton, Kotagala. (On Active Service),
- GREAVES, H.; Engineer, Colombo Commercial Co., Ltd., Colombo.
- GREEN, C. DYMOKE: Assistant, Whittall & Co.. T, P. 6291; "Kal yard," Melbourne Avenue, Barnabalapitiya, Colombo. T.P. 8726.
- GREEN, E. TURNER; A.C.A.; Assistant, per pro, Cumberbatch & Co.. Slave Island; "sin Sevana," Mac Carthy Road, Cblombo. T.P. 91082.
- GREEN. J. B.; Asst., Whiteaway Laldlaw & Co., Ltd., Colombo,
- GREEN, K. J.; General Manager, A. & E. Motor Transport, Ltd., Wategama T.P. "Wategama 23." T.A. "Transport, Wategama."
- GREEN, LEWIS, B.; J.P., U.M. Supdt, Farham, Talawakele.
- GREENE, N. D. G.; Partner, Keell & Waldock, Colombo, (On Active Service).
- GREENHOW, E. L.; Supdt, Kadienlena Grp., Kotmale.
- GREER, H F. V.; Tea Planter, Kiri-metiya, Galaha. T.P. Galaha 36.
- GREGOR, B.; J.P., U.M., Planter Supdt., Oyata, Kahawatta, T.P. Kahawatta 03.
- GREGORY, REV. FR. J. B.; o.m.r., Katurahena, Colombo. Editor, "Ceylon Catholic Messenger" and "Messenger of the Sacred Heart."

.....OM.....1040%."00

1

## CASH AND GOODS IN TRANSIT INSURANCE

Consult COMMERCIAL UNION, P.O. Box 84, Colombo.

- GREGORY, 3. P. E.; Proctor and Notary, Asst., Julius and Creasy, Colombo. T.P. 2318.
- GREIG, JOHN.; Retired Planter, Kandy Club, Kandy.
- GREIG, N, H.; Supdt., Kallehokka Estate, Madulkele.
- GRENIER, BERTIE; Planter, Paradeniya and Kandy.
- GRENIER, GUY O.: J.P., Advocate, "Rivermead," Nawagamuwa, via Eaduwela.
- GRENIER, G. V.; Advocate, "Malvern," Bandarawela.
- GRENIER, H. E.; Retd, Acct.. Gera. Treasury, Calmar House, Havelock Road, Havelock Town. Colombo.
- GRENIER, J. REX: C.E., M.I. (Mun.) E. (Lond.), A.M.I.E.S. (Scotland), Inspector of Mills, Lewis Place, Kudapaduwa, Negombo.
- GRENIER, W, J. P.: F.L.A.A.. P.C. IS., Secretary, G.F.H.; 6. Alfred House Ave., Colombo.
- GRERO, D. P. M.; Retired Post and Telegraph Master, Nedimale, Dehiwale.
- GREVE, H.; Asst. Acct.. Bank of Ceylon, Colombo.
- GREVE, J. R.; J.P., Campbell Ave., Colombo.
- GREVE, MERVYN M.; A.M.I. Mech. E., A.M.I. Loco, E., A.M.I.A.E., Asst. to General Manager (Operating), General Manager's Office, C.G.R., Maradana; "Shetland," 17th Lane "A," Barnbalapitlya, Colombo. T.P. 3361, Extn. 33.
- GREWAR, R. J.; Director, Lee, Hedges & Co., Ltd; "Somawasa," 115, Havelock Rd., Colombo, T.P. 8860.
- GRIFFITH. F. H.; J.P., U.M., M.S.C., Planter and Manager, Usk —....., yanaura. TY. (Latpandura) 64.
- GRIFFITH, GWYNNE; O.B.E., MC., ED., Merchant Partner, Whittall & Co., T.P. 5291; Rotunda Gardens, Steuart Place, Colombo. T.1' 4456,
- GRIGG, MRS. G.; Asst., Walker & Greig Ltd., P.O. Box 165, Colombo.
- GRIGSBY, B. R. Planter. Supdt.. Glenesk, Avissawella.
- GRIMWOOD, RALPH. V.; Planter, Luccombe, Maskeliya. T.P. 98.
- GROGAN, 3. R.; Planter, Opalgalla, Rattota, T. P. Gammaduwa 60; TA.: Grogan, Gammaduwa,
- GROVES, C K.; Planter, Vellai Oya Estate, Hatton
- GROVES, ED. GORDON; Planter, Hapugastenne, Maskellya.
- GRYFFROY, REV. FR. J ; S.J., Professor, Papal Seminary, Kandy.
- GUEGUEN, VERY REV. FR. P. M.; O.M.I., Parish Priest, Alt Saints' Church, Borella, Colombo.
- GUILLAIN, G, F. C.; Hotel Metro-pole, Fort, Colombo. T.P, 2066.
- GUITOT, VERY REV. FR. L.; O,M.I., Bishop's House, Jaffna.
- GULASEKARAM, C, C. J.; Asst. Assessor, Income Tax Dept., Colombo.
- GULASEKERAM, J.; L.M.S. (Cey.), c/o D.M.S.S., Colombo.
- GULASEKHARAM, F, H, V.; M.A., (Madras), Professor in Mathematics, University of Ceylon, Colombo: "Llanwern", 453, Colpetty Road, Colombo, T.P. 8502.
- GUNADASA, 5, T.; V.H., Welikada, Trinity House, Rajagiriya Rd., Rajagiriya,
- GUNAPALA, E. W.; B.A. (Lond.), Ananda College Branch, Gampaha.
- GUNAPALA, K. D. W.; Kachcheri Mudaliyar, Kurunegala,
- GUNAPALA, L. S. P.; Managing Partner, N, D S. Jayasuriya, Prince Building, Weligama.
- GUNARATNA, ALFRED; Proctor, S. C., and N.1", Matara,
- GUNARATNA, MUDLR: A. F.; The Walauwa, Waskaduwa, Kalutara & Kegalla.
- GUNARATNA, A. M. Proctor S.C. & N.P., Garnpola.
- GUNARATNA, C. R.; Bar-at-Law, Circular Road, Kegalle.
- GUNARATNA, D. D. 51.; M.A. (Liverpool), LL.B., F.R.G.S., Barrister-at-Law and Advocate, Kandy.
- GUNARATNA, EDMUND; Chief Sinhalese Interpreter Mudaliyar, Supreme Court, Colombo; Nugegodu Estate, Waskaduwa, Wadduwa

## TARNAP—The Cheapest wood preservative.

COLOMBO GAS & WATER Co., Ltd.

INCORPORATED IN ENGLAND. THE LIABILITY OF THE MEMBERS IS LIMITED.)  
 aft"oetapWwwftoor0\*~"a"■ afrawfrfrtritoNoftroft.kWw.....". ""eftoft~





- GUNASEKERE, F. W. Asst. Acct Ceylon Cold Stores Ltd., Colombo.
- GUNASEKERA, MUDLR, FRANK W.; Morawak Korale, Korale Wala.uwa, Morawaka,
- GUNASEKERA, H. A.; Rukkattana Estate, Bingiriya.
- GUNASEKARA, HENRY M.; Auctioneer, Broker and Valuator. "Ascot", Union Place, Colombo. T.P. 3099.
- GUNASEKERA, H. P.; Proctor, S.C., and N.P., Partner, Gunasekere and Gunasekera, Ratnapura,
- GUNASEKERA, H. B.; Kottawa Pannipitlya.
- GUNASEKERA, MISS IRENE; A. Mus. T.C'L. "Helen's Ruhe". Karlsruhe Gardens, Colombo,
- GUNASEKERE, J. C. B.; L.M.S. (Cey.), Schools M.O., Panadura.
- GUNASEKERA, L. A.; L.M.S. (Cey.), Campbell Place, Colombo.
- GUNASEKARA, L. C.; L.R.C.P. (Lond.), M.R.C.S., (Eng.), 247, Cotta Rd. T.P. 9971; 117, Have-lock Rd., Colombo. T.P. 8655.
- GUNASEKARA, L. D. S.; Proctor S. C., and N.P., Merrill Pereira and Gunaseltara, 21, Belmont Street, Hulftsdorp, Colombo. T.P. 3460.
- GUNASEKERA, L. G.; B.A., LL.B., (Cantab.), Bar-at-Law, Assessor and Clerk to the Board of Review, Income Tax Dept., Colombo; 81, Gregory's Rd., Colombo. T.P. 8858.
- GUNASEKERA, M S.; B.Sc (Eng.), A.M.I.C.E., <sup>ImM</sup> & Cy. E., A.I.S.E., Municipal Works and Waterworks Engineer, "St James." Gregory Rd., Kandy. T.P. 151,
- GUNASEKERA, M. W. D.; Ayurvedic Physician, "Slid Veda Medura," Gampola.
- GUNASEKERE, NIHAU; Bar-at-Law, (Lincoln's Inn), Advocate. Law Library, Colombo. T.P. 3381.
- GUNASEKERA, N. F.; L.M.S (Cey.), L.R.S.M. (Singing), "Parimala-pathi", Campbell Place, Colombo.
- GUNASEKERA, P. R.; M.A., (Cantab.), Barrister-at-Law, Crown Advocate, Galle.
- GUNASEKERA, P. V.; Asst. Manager, Muller & Phipps (Asia) Ltd; Negris Bldg., Colombo. T.P. 3182; Weralugatta Walauwa, Ragama.
- GUNASEKERA, REUBEN; Planter, Manager, Ingrogalle, Kandy.
- GUNASEKERA, R. G. J.; District Inspector of Telegraphs, Anuradrapura • Propr, Tippola Group, Debagaina, Dehiowita.
- GUNASEKERA, R. L.; B.A., B.Sc. (Econ), (Lond), Tutor in History, University of Ceylon, Colombo.
- GUNASEKERA, R. S.; Secy.. D.C.. Kalutara.
- GUNASEKERA, S.; Proctor S C., Kumbuke. Horana.
- GUNASEKERA, S.; Accountant's Office, C.G.R., Colombo.
- GUNASEKERA, S. DE Z.; Retired Teacher, 51/1, Stafford Place, Colombo
- GUNASEKERA, S. H. L.; Auctioneer. 277, Union Place, Colombo. T.P. 3099.
- GUNASEKERA, S. T.; L.M.S., (Ceylon), M.R.C.S., (Eng.), L.R.C.P., (Lond.), D.P.H. (Lond.), D.T.M. & II. (Land.), Retired Director, Medical and Sanitary Services, Asst. Commr. for Civil Defence, 34, Frankfort Place, Colombo, T.P. 8736.
- GUNASEKERA, V. R. de S.; BA, (Cantab.), Advocate, Law Library, Colombo.
- GUNASEKERA, WILFRED; J. P., Proctor, S.C. & N.P., Fort, Matara.
- GUNASEKERA, W. W. DE 7.; Proctor S.C., & N.P., Balapitiya; Dtsanayaka Walauwa, Kosgoda.
- GUNASENA, NI. D.; Propr., M. D. Gunasena & Co., Norris Rd.. Colombo.
- GUNASENA, S., Chief Clerk, Penrith Group, Puwakpitiya.
- GUNASINGHE, O. M. B.; Supdt., Millawana Est., Melsiripura.
- GUNARINGFIE, P. C.; L.M.S. D.M.A., Gampola
- GUNATILAKA, A. if.; Proctor, 5.C., Kalutara,

## Ceylon TAR for Ceylon Roads.

**COLOMBO GAS & WATER Co., Ltd.**

(INCORPORATED IN ENGLAND. THE LIABILITY OF THE MFMHEPS IS LIMITED.)

- GUNATILLEKE, C. E.; L.M.S. (Cey.) L.R.C.P. & S. (Edin.), L.R.F.P. & S. (Glas.) D.T.M. & H. (Land.) D.M.O., Tangalla.
- GUNATILLEKE, H. P.; L.M.S., (Ceylon), D.T.M. & H. (Lond.), D.M.O., Civil Hospital, Kahawatte.
- GUNETILAKA, NOMIS; Planter, Supdt. Kalugama Estate, Paradeniya.
- GUNATILAKA, R. B.; Proprietary Planter, Tilaka Niwasa, Baddegama.
- GUNATILAKA, S. D. S.; Tilakasthan, Balapitiya; Hony. Treasurer, L.C.P.A. Chambers. Colombo. T.P. 2083.
- GUNATUNGA L. L. K.; (Land.), inspector of Schools, W. D. Education Office, Wellawatte, Colombo.
- GUNATUNGE, N. N.; Planter. Merchant and Agent, Gampola, Kadugannawa, Peradeniya and Nawalapitiya.
- GUNAWARDANA, AELIAN; H.M. Customs, Cblombo; 12, Manning Avenue, Gampaha.
- GUNAWARDANA, A. C. F.; Shroff, The Shell Co. of Ceylon Ltd.; "Halcyon," Campbell Terrace, Colombo.
- GUNAWARDANA, A. D. B.; Proctor & N.P., Matara.
- GUNAWARDANE, A. D. J.; B. A., (Land.), Advocate, "Samantha," Castle Hill St., Kandy.
- GUNAWARDANA, A. J. W.; Supdt., Enselwatte Estate, Deniyaya.
- GUNAWARDANA, A. L.; KB. B.S., (Cey.) Civil Hospital, Galle.
- GUNAWARDANA, A. P.; Surveyor & Leveller, "Valley House", 272. Etul Kotte.
- GUNAWARDANA, A. V. W.; Proctor S.C. & N.P., Veyangoaa.
- GUNAWARDHANA, C. D. A.; Elandawila Estate, Baddegama; and Madawalamula, Galle.
- GUNAWARDENE, C. W.; Retired Deputy Registrar, S.C. "Old Place", Mirihane, Nugegoda.
- GUNAWARDANA, DODWELL; L.T. C.L. (Elocution), Barrister-at-Law (Middle Temple), and Advocate, Law Library; 122, Kynsey Road. Colombo. T.P. 4633.
- GUNAWARDANA, D. A. W.; Postmaster. Matale.
- GUNAWARDENA, D. C.; B.A., M.Sc. (Loud.), Education Dipl., (Oxon.), District Inspector of Schools, Kandy; Weerakoon Gardens, Kandy.
- GUNAWARDANA, D. C. R.; C.C.S., B.A. (Land.), Bar-at-Law, Clerk of the State Council, Secy. to the Board of Ministers. 21, De Fonseca Road, Havelock Town, Colombo.
- GUNAWARDANE, D. II. T. D.; Muhandiram, Tilakaratna Walauwa, Alwis Place, Kotahena, 8846.
- GUNAWARDENA, D. J. R.; Advocate, Kandy.
- GUNAWARDENA, D. S. A.; Cbpra Coconut Dealer, Meepitiya Estate, Dodangaslanda.
- GUNAWARDENE, E. DE S.; Secy., Dist. Court. Kurunegala.
- GUNAWARDANA, E. DE Z.; Planter and Licensed Surveyor, Puwakgodamulla, Badulla.
- GUNAWARDENA, G. W. D. T. R.; L.M.S. (Cey.), "Sudhampaya," Dehiwala. T.P. 220.
- GUNEWARDENE, H. C. P.; L.M.S. (Oey.). L.R.C.P. (Loud.), FR.C.S (Eng.), Visiting Surgeon to the Out-Patients' Dept. and Surgeon-in-charge, Venereal Diseases Clinic, General Hospital, Colombo.
- GUNAWARDENE, H. DE S.; Controller of Broadcast Programmes, Colombo.
- GUNEWARDENA, H. OLIVER; D.M. R.E. (Cantab.), M.B.B.S., (Land.), Radiologist; M.O. Electro-Therapeutics, General Hospital, Colombo; and Consulting Cardiologist; "Cynoria," 5611, Kynsey Rd., Colombo. T.P. 9246.
- GUNAWARDENE, H. P.; Proctor S.C., & Notary Public, Colombo.
- GUNAWARDANA, RECTOR P.; Coroner, Rayigam Korale; Head Clerk. Ellakandé, Horana.
- GUNAWARDHANA, H. R.; B.A., B.Sc., (Econ.). (Land.). A.M. Inst. T. (Land.). F.R.E.S., Dip. in Public Administration, Asst. Divnl. Transportation Supdt., C.G.R.; "siri Lena", 242. Temple Road. Maradana, Cblombo, T.P. 9471.

00 010 010U.V.Www.MARAlOYm.....asftwfte fte.% "Ma" NWWW.Y. "0WWW

## WORKMEN'S COMPENSATION INSURANCE

Consult COMMERCIAL UNION, P.O. Box 84, Colombo.

- GUNewardena, J. H.: L.M.S. (COy.), MH., B.S. (Loncl.). Physico, Civil Hospital and J.M.O., Badulla.
- GUNawardana, P. D. M.: Supdt. Akurawa Group, Katupotha.
- GUNawardana, R. DE Z.; Proctor S.C. & N P., Balapitiya,
- GUNawardene, R. P.; Supdt, Hanwella Group, Hanwella.,
- GUNawardana, R. S. S.; BA., (Lond). 1VLS.C., Advocate. The Lawn, Peradeniya.
- GUNawardana, S. A.; L.R.C.P., S., (Edin.), L.R.F.P, & S. (Glas.), D.T.M. (L pool), c/o D.M.S.S. Colombo.
- GUNawardana, SAMUELSON A.; Merchant, 74, Grandpass, Colombo. T.A. "Monosag," Colombo.
- GUNawardana, S. J.; "Nandana" Mount Lavinia.
- GUNawardana, S. P. B.: L.R.C.P. & S. (Edin.), L.R.F.P, & S. (Glos.) D.M.O., IVIadulsima.
- GUNewardene, S. R.; L.M.S. (Cey.), M.B.B.S. (Lend.), M.R.C.S., (Eng.), 1.R.C.P. (Loud.). 2ul, Turret Road, Colombo. T.P. 9784.
- GUNeviardene, T. C. P.; Proctor S.C. & N P., 77, Barnes Place. Colombo.
- GUNawardana, T. IL: L.R.C.P., (Land.), M.R.C.S., (Eng.), Medical Practitioner, Hospital for Sick Children, "Rohini," Cariwili Place, Colpetty, Colombo. T.P. 2813. T.A. "Children".
- GUNewardene, W. A. D.; Merchant. "Gertlyn", Paranawadiya Rd., Colombo. T.P. 91008.
- GUNawardene, W. A. W.; Retired Office Supervisor (Dept. of Agriculture), Main St.. Matara,
- GUNawardana, W. V.; Surveyor & Leveller, Madadoova, Balapitiya,
- GUNN, A. J.; Supdt., Kabowella Estate. Govinna.
- GUPTA, B, B. DAS; M.A. Ph.D. (Cal.), B.Sc. (Lond.), Professor of Economics, University of Ceylon; 41, Lauries Rd., Colombo.
- GURUGULASINGHE V. O.; Chief Clerk, The Kachcheri, althealea.
- GURUSAMY, C.; L.M.S, (Ceylon), L. R.C.P.. & S. (Edin.), L.R.F.P. & S. (Glas). c /0 D.M.S.S.; "Luckshimipathy," Colpetty Lane, Colombo.
- GURUSAMY, REV. FR. G. A.; D.D., D,C.L., Point Pedro.
- GURUSINGHE, D.; O.A.; Public Trustee's Dept, Negombo.
- GURUSINHA, D.; Headmaster, Mahinda College Primary School, Galle.
- GURUSINHA, G. S.: President VT., Four Gravets, (Galls) and Talpe Pattu.
- GURUSINHA, N, N.; Kalapuwagode Estate, Baddegama.
- GURUSINHA, REGINALD S.; Kachcheri. Galls,
- GURUSWAMY, A. P.; B.A. (Land.), Dehiwala. Many. Secy. League of Nations Society for Ceylon,
- GURUSWAMY, V. M.; Proctor, S.C. N.P., M.M.C.. Pavilion Street, Kandy.
- GUTHRIE, ROBERT; Accountant, Companies Dept., Whitton & Co., Fort. T.P. 5291; Selbourne Road, Colpetty, Colombo. T.P. 8583.
- GUTHRIE, W. A.; B.Sc Civil Eng, (Birm.). F.R.S.A., A.M. Inst. C.E., Assistant Director of Irrigation. Colombo.
- GUYOMAI, RT. REV. DR. J. A.: O.M.I., D.D., B.A., (Cantab.), R.O Bishop of Jaffna.
- GWATKIN, W. L. S.; Planter, Mariawatte, Gampala.
- GWYNN, K. D. IL; J.P., U.M. Planter, V.A., Nagahatenne Estate, Elpitiya.
- GWYNN, R I. M.; Planter, Supdt., Elpitiya Rubber Estates, Kitulwitigala Estate, Elpitiya.
- GYBBON-MONYPENNY, R. M ; C.C.S., B.A. (Cantab), Asst. Govt Agent, Nuwara Eliya.
- GYSIN. G.; Director, A. Baur & Co.. Ltd.; 20, Bullers Lane, .001-embo T.P, 8773.

## HOT WATER BY GAS--Night or Day.

COLOMBO GAS & WATER Co., Ltd.

(INCORPORATED IN ENGLAND. THE LIABILITY OF THE MEMBERS IS LIMITED.)

H I

# "HARCROS" FORKS

From HARRISONS & CROSFIELD LTD. —COLOMBO

- HABARAGODA, J.; J.P., G.B.V.C..  
Manager, Govt. Dairy. Narahen-  
pita, T.P. Nugegoda 22.
- HADDEN, F L.; B.A., J.P., **M**,  
Planter, gotiyagana, Bogawinta-  
lawa. T.P 28; T.A.; Hadden,  
Bogawantatawa.
- HADDEN, T. H.; Planter. Abbots-  
leigh Group, Hatton. T.P. 253,  
Hatton.
- HADGIE, L.; Proctor S.C. & N.P.,  
Kathi for Uva, Gregory's Rd.,  
Badulla. T.P. 40.
- IIADOW, N. P.; Supdt. of Police,  
Southern Province. (Valle
- HAGGENMACHER, K.; Asst., Volkart  
Bros.. Colombo.
- HAIG-BOVEY, C. W.; Supdt. Maha  
Eliya Estate, Nanu Oya.
- HAIGH, H. L.; Asst., Shell Co. of  
Ceylon Ltd., Colombo.
- HAIGH, J. C.; Ph. D., B. Sc. (Lond.),  
A.R.O, S A.I.C.T.A., BotaniSt,  
Dept., of Agriculture, Peradeniya.  
T.P. 243. TA.: "Plants".
- HAILSTONE, J. E.; M.A., M.R.C.S.,  
L.R.C.P., Duke's Bungalow, Tala-  
wakelle.
- HALANGODA, JOHN A.; Proctor S.  
C. & N.P., Kandyan Club, Kandy.
- HALANGODA. K. B.; Uduwawela  
Walauwa, Katugastota.
- HALE, G. T.; J.P.: Solicitor, Proctor  
S.C. and N.P., Julius &  
Creasy, Hongkong and Shanghai  
Bank Bldgs., Fort. T.P. 2318;  
"St. Cleather." 5th Lane, Colpetty,  
Colombo. T.P. 2081.
- HALES, F. W.; Asst., H. W. Cave &  
10., Gaff onr Bldgs., Fort. Colombo;
- HALIM DEAN, S.; 1A, Temple St..  
Kandy. T.P. 141.
- HALL. A. H.: Planter, Supdt., Dam-  
meria Group. Passara.
- HALL, G. H.; Planter, Angunawela,  
Peradeniya,
- HALL, J. M.; L.M.S. (Cey.), Lady  
Mc Callum's Drive, Kandy.
- HALL, ROBERT; Consulting Engi-  
neer, Hongkong Bank Bldgs., Prince  
Street, Fort. Colombo. T.P. 4886;  
and 49, Training School Road,  
Havelock Town, Colombo. T.P.  
8700.
- HALL, R. D.; Mills Manager, Gor-  
don Frazer & Co., Ltd., Colombo.  
T.P. 4308. TA.: "Frazerco."
- HALL, R. S.; Planter and supra..  
Imboolpitia, Nawalapitiya. T.P.  
257.
- HALII:, R. W.; Cutter, Millers Ltd.,  
Colombo.
- HALL, T. P.; Planter. Supdt., De-  
pedene Group, Rakwana.
- HALLALDEEN, M. **S.**; Chief Inspec-  
tor of Police, The Kachcheri, W.P..  
Colombo. —
- HALLER, A. O.; Director, A. Baur &  
Co. Ltd., T.P. 2273; "Suvretta,"  
57, Rosemead Place, Colombo. T.P.  
9461. Delegate, International Red  
Cross Committee, Geneva.
- HA 'LIMEY, A. K.; DSO., RN.,  
Ceylon Planters' Society Ltd.,  
Kandy. (On Active Service).
- HALLIWELL, F.; Asst. Printing Ma-  
nager. Times of Ceylon Co.. Ltd.,  
Colombo, T.P. 4321.
- HALLY, ROBERT; Bldg. Engineer,  
Colombo Commercial Co. Ltd..  
Colombo. T.P. 5351. T.A. " Cos-  
sack."
- HAMER, BEN. **S.**; Partner, Hamer  
Bros., T.P. 4178; "Chledon", Bar-  
nes Place, Colombo.
- HAMER, HENRY A. S.; J.P., Secre-  
tary, Ceylon Savings Bank. T.?.  
2494; "Riticia," 12, Frances Road,  
Wellawatte, Colombo.
- HAMER, J. VERNON; Manager, Cax-  
ton Printing Works and Partner  
Hamer Bros., T.P. 5206/07; 21,  
flamers Avenue, Wellawatte, Col-  
ombo,

40. — 40.4"1"0%". /%0.01%."1"10%". —

**ABDUL JABBAR & SONS, 194, PRINCE STREET,  
PHONE 2427.**

- HAMER JOSEPH V.; Asst., Wines & Stores Dept., Cargills, Ltd., T.P. 3215; "Caledon", Barnes Place, Colombo.
- HAMID, 31. S. A4 Proctor S.C., Galle.
- HAMILTON, C. E.; J.P.. U.M., Planter, Syston, Ukuwela.
- HAMILTON, W. A.; Shipping Dept Harrison and Arosfield, Ltd.; "Kincraig," Alfred House Gardens, Colombo. T.P. 8619.
- HAMILTON-HARDING, A. J.; J.P. Planter, Visiting Agent and Valuator, "Broomfield," Nuwara Eliya. Life Fellow, Royal Empire Society, U.K. London.
- HAMM, J. H. • Asst. Controller of Imports (Estimates), Office of the Controller of Imports, Exports & Exchange, York St., Colombo.
- HAIMIMOND, HARRY Wm.; A.M.I. Mech. E., Visiting and Consulting Engineer, Managing Proprietor, H. W. Hammond and Co., Times Bldg., P.O. Box 143, T.P., 2796, T.A. "Hamvac."; "Abbotsford," Jawatte Road, Colombo. T.P. 8448.
- HAMMOND, L. A.; Accountant, Walker Sons & Co., Ltd.; 10, Claessen Place, Colombo. T.P. 8711.
- HANCOCK, W. R.; J.P.. U.M.. Planter, Kadugannawa.
- HANCOX, S. E.. B.A. (Lond.), Retd. C.C.S., 22, Palmyrah Avenue, Colpetty, Colombo.
- HANSCOMB, G, 31.; Mng. Dir., Rothmans Ltd., Colombo, T.P. 4231 and 4232.
- HANDY, A. 31.; Asst. Commr. (Stores), Dept. of Commodity Purchase. Colombo.
- HANDY, G. R.; L.M.S. (Ceylon), D,T.M, & H. (Engl.), M.B., B.S., Hons. (Land), Asst. J.M.O., Colombo.
- HANIFFA, A. R. M.: M.M.C., Galle.
- HANIFFA, A. R. 31.; Prop. & Supdt. Massabielle Estate, IKotmale,
- HANIFFA, M. I. M.; B.A. (Lond.), Advocate, Lecturer in Muslim Law, Ceylon Law Cbllge; "Villa Rahma", 10, Boswell Place, Wellawatte, Colombo and 159, Dangedara Rd., Galle, T.P. 8063. President, Board of Kathis. Hon'y. Secy. Ceylon Moslem Educational Society, Ltd.
- HANIFFA, N, 31. 31.; M.M.C., Proctor S.C. and N.P. 50, Haillie St., Port, T.A.: Marhooma; "Ebeneber" Dematagoda, aplomb°. T.P. 3870 & 91021.
- HANKEY, T B.: M. C., Planter, Monte Cristo, Nawalapitiya, T.P., Craighead (Auto) 62,
- HAN:AUAN, U.; Asst., Ford, Rhodes, Thornton & Co., Colombo.
- HANSCOMB, H. J.; Merchant and Partner, Henderson & Co., Colombo; T.P. 2218, TA.: Quality; "Ringley", Nuwara Eliya,
- HANSFORD, H. C.; Planter, The Farm Group, Kadugannawa. (On Active Service).
- HANSFORD, H, C.: J.P., Joint Prop. "Hansfords", Ladies Hair Dressers, 70, Chatham St., T.P 3188; 1. Regent House, Parsons Road, Colombo. T.P. 4973.
- HANSFORD, X, 0.; Ptnr., "Hansfords". Ladies Hair Dressers, 70. Chatham St.. T.P. 3188; 1. Regent House. Parsons Rd.. Colombo. T.P.4973.
- HAPUARACHy, D, V. P.; Chief Clerk, War Risks Insur. Dept. Colombo.
- HAPUGALLE, D. N.; /s.M.C.. Builder, Sanitary and General Contractor. "Siri Niketha," Vidyala Place, off Campbell Avenue. Colombo. T.P. 9422.
- HAPUGODA, K. S.; Principal, Christ Church English School, Baddegama,
- HAPUWALANE, D. 3.; Propr., Swastika Stores. Kadawata.
- HARAN, K. P.; Editor, "Virakesari," Cblombo.
- HARBORD, GODFREY; Dip. Agric. (Wye), (late Ceylon Agric. Service), Agricultural Adviser for Food Production (Estates) The Bandarawela Hotel. Bandarawela.
- HARBOTTLE, H. L.; Engineer, Harbour Dept., Walker, Sons & Co., Ltd. aplomb°.
- HARBOUR, P. L.; Chief Engineer, Walker, Sons and Co., Ltd.. TY. 4371: "Beechwood," De Fonseka Road, Colombo.
- HAR.BUR, G.; Asst., Estate Supplies Dept., Walker, Sons and Co., Ltd.. Kandy.
- HARDING, C. R.; Licensed Surveyor, "Rosecot," Nugegoda
- HARDING, 31. J.; F.C.A. J.P., Partner, Ford, Rhodes, Thornton & Co.; 36, Galle Face Court. Cblombo. T.P. 2173. Director, Brooke Bond Ceylon, Ltd.

**SKENE'S PRUNING MIXTURE—for Tea Estates,**  
**COLOMBO GAS & WATER Co., Ltd.**

(INCORPORATED IN ENGLAND. THE LIABILITY OF THE MEMBERS IS LIMITED.)



- HARE, E. M.; Manager Galaha Ceylon Tea Estates and Agency Co., Ltd.; "Holcombe", Torrington Place, Colombo T.P. 9709.
- HARLEY, A.; Asst. Supdt., Nakiadeniya Group, Nakiadeniya.
- HARLEY L.: Planter, Illuktenne, Group, Dehiowita,
- HARLEY, R.; Asst. Supdt., Kellebokka Est., MadulkeUe.
- HARLEY, WALTER; Planter arai Supdt., Bentota Group, Elptiya.
- HARPER, F.; Cost Accountant, Walker Sons & CO., Ltd.; "Westward Ho", Layards Road, Colombo
- HARPER, W. F. B.; CA., Bois Bros & Co. Ltd, and Marketing Dept. Colombo.
- BARPUR, REV. 1), G. D.: M.A., B.D., Secretary. Church Missionary Society; Vicar, Christ Church. Gaile Face, Colombo. T.P. 5166.
- HARRIDENCE, R. T.; M.B.E., Ptnr., Siedles Cineradlo, 9, Consistory Bldgs., Front St., T.P. 6157; "St. Ives", No. 25. Dickmans Rd., Colombo.
- HARRIS. B. M.; Planter, Hunasgiriya Group, Wategama.
- HARRIS, DAVID L.; Chief Accountant, Ceylon Cold Stores, Ltd.. T.P. 3221; "Kenmore". 110, Steuart Place, Colombo.
- HARRIS, F. C.; A.R.L.B.A., Chartered Architect and Planter, Albion Estate, Boragas.
- HARRIS, 'G. J.; Planter. Supdt.. Glasgow, Agrapatatta,
- HARRIS, J. E. Marine Dept., Walker Sons & Co. Ltd., Colombo.
- HARRIS. It N.: Asst. Supdt., Illuktenne Estate. Dehiowita.
- HARRISON, A. W.; Director, Gordon Frazer & Co., Ltd, Colombo. (On Active Service).
- HARRISON, B. M.; Asst. Supdt.. Mahagastotte Estate, Nuwara Ellyn Ty. 53.
- HARRISON, F. J. H.; Accountant, National Bank of India, Ltd Colombo.
- 'RT. A. M.; Planter. "Wynberg," Matara.
- HART, J. H.; Asst. Ceylon Wharfage Co. Ltd, Colombo,
- HARTLEY, LESLIE; Manager, E-Coates & Cb. (Galley Ltd. (Shipping Agents), Trincomalee.
- HARTLEY, R. J.; M.C., Director, Gordon Frazer & Co., Ltd.. T.P. 4308; c/o Colombo Club, Colombo.
- HARTWELL, C. G.; Manager for Ceylon, W. & T, Avery, Ltd., Fort, Colombo,
- HARTWELL, C. H.; C.C.S, Asst. Controller of Imports, Exports and Exchange, Colombo.
- HARVEY, G. B.; Planter, Golinda Group, Kegalla,
- HARVEY, REV. J. C.; MA., "rain- ing Colony, Peradeniya.
- HARVEY, N. C.; Planter, Supdt., Bowlana Group, Deltota.
- HARVEY, R. L.; Planter, Gonakelle, Passara,
- HARVEY, R. W.; Planter, Supdt., St. Vigeans, Bogawantalawa.
- HARVEY, W. L. Supdt.. Chesterford Estate, Waharaka, Ruanwella.
- HASAN, S. M. A.; Proctor S.C. & N.P., 107, Ambagamuwa Rd.. Gampola.
- HASANBHOY, FAKIR, M. M.: New Moor St.. Colombo.
- HASEEB, A, C. A.; Proctor S.C. & N.P. Partner, Weeraratne & Haseeb, 262, Hulftsdorp, Cblombo. T.P. 2923.
- HASHEEM A. C. M.; Maldivian Agt., "Maldivi Lodge," 79, Messen St., Colombo. T.P. 2069.
- HASSEN, I. A.; Dir. Indian and Continental Agency Co., Ltd., P.O. Box 337, Colombo.
- HASSAN, M. 8, A.; Underwriter, The Manufacturers Life Insurance Co.. of Canada. Queen St.. T.P. 4634; "Hassan Lodge", 126, Forbes Rd., Colombo, Hony. Secy. and Treas. Ceylon Referees' Association.
- HASSIM, W. M.; Merchant, 232, Main St., T.P. 3822; "Newlands," Pendennis Avenue, Colombo. T.P. 2194. T.A. "Namialus".
- HATARASINGHE, B.; Jeweller and Diamond Merchant, Prop.; PUNCHISINGHO Bros., 166. Main St., Colombo,
- HATHAWAY, S.; Assistant, Whir- tail & Co., Fort; Mortlake Houre, Slave Island, Cblombo. T.P. 4529.
- HAUSMANN, P.; Planter, Hinda721's, Group, Namunukula.

## PERSONAL EFFECTS AND BURGLARY INSURANCE

Consult **COMMERCIAL UNION, P.O.** Box 84, Colombo.



- HAWKE, E. F., J.P., U.M.,** Planter, Nulandawa Estate, Galle.
- HAWKES, HERBERT S.;** Planter, Great Western, Talawakelle,
- HAWKES. J. F. STACEY;** Planter. Delmar, Halgranoya.
- MAWKES, J. M.;** Asst., Gordon Fraser & Co., Ltd., Colombo. (On Active Service.)
- HAWKESWOOD, R.;** Supdt., Monarakelle Estate. Monaragala.
- HAWKINS, P. W.;** Planter, Asst. North Pundaluoya Estate, Pundaluoya,
- HAWORTH, W. J. L.;** Asst., Bosanquet & Skrine, Ltd., Colombo. (On Active Service).
- HAWTHORN, E. D.;** A.C.A., Accountant, Colombo Gas and Water Co., Ltd., T.P. 2311. TA.; "Fageorum," Colombo.
- HAY, C. J.;** Planter, Galapitakande Estate, Namunukula,
- HAY, GEO. B. M. Asst.,** Electrical Engineer, Electricity Dept., Municipality, Kandy.
- HAY, MISS DOROTHY C.;** M.R.C.S. (Eng.), L.R.C.P., (Lond.), Apothecaries' Hall, Kandy.
- HAY, W. J.;** James Finlay & Co., Ltd., T.P. 2268, T.A. c/o "Mercator" No. 2, Sigiriya Garden, off Bagatalle Rd., Colombo. T.P. 8794.
- BAYLEY, G. G.;** Asst., Bayley & Kenny, Ltd., Colombo. (On Active Service).
- HAYLEY, STEUART P.;** Director. Chas. P. Hayley Sr Co., Ltd., Galle, Managing Dir., Hayley & Kenny Ltd., Colombo; Thurburn House, Hullers Road, Colombo, T.P. 8508; "H111 Cottage," Nuwara Eliya. T.P. 129.
- HAYMAN, R. L.;** D. Phil. M.A. (Oxon.); Sub-Warden, St. Thomas' College, at Gurutalawa Farm, Wellmath,
- HAYNES, HAROLD S.;** Planter, Kelburne Estate, Haputtile.
- HAYWARD, LESLIE P.;** F.R.E.S, E.D., per pro Hayley and Kenny Ltd. T.P. 9206. T.A. "Hayken;" 49, Galle Face Cburt. Colombo. T. P. 3625. Bony. Secretary, The Comrades of the Great War. Colombo District.
- HAZARI, H. J.;** B.A., L.M.S. (Cey.), Medical Practitioner. 12, Hulftsdorp Street, T.P. 3098; 74, Prince St., Pettah; "Beaneld" 648, Colpetty Rd., Colombo. T.P. 8084.
- HEAL, L. E.;** Director, Accountant and Secretary, Millers Ltd T.P. 5251; "St. Joseph's", Arthur's Place, Bambalapitiya, Colomw. T. P. 8750. Vice-Consul for Brazil,
- HEALEY, A. IL;** Planter, and Manager, Perth, Horana, T.P. 13; Telegrams: Horana,
- HEARNE, HON MR. JUSTICE H. H.;** Puisne Judge. Supreme Court, Hulftsclopp; G.F.H.. Colothbo.
- HEATON, G. L.;** Planter, Ratwatta, Ukuwela. (On Active Service).
- HEBENTON, J. K.;** V.D.; C.C.D. Colombo Commercial Co. Ltd.; "Sheen" De Fonseka Road, Colombo,
- HEBTULABHOY, A. S.;** Merchant & Partner, M. S. Hebtulabhoy & Co., 145, Fourth Cross St., Colombo Ty. 3247/413.
- HEBTULABHOY, H. SHAKH MERCHANT and Partner M.S Hebtulabhoy & Co.,** 145, 4th Cross St., Colombo. T.P. (Office) 3247; (Residence) 2943,
- HECTOR, E. S.;** J.P., U.M., Manager, Donside. Nawalapitiya. T.P. 268.
- HEENDENIYA, D. W.;** Private Secy. to the Mng. Dir., Millers Ltd, Colombo; "Kingslynn," Canu...h St., Nugegoda, Bony. Secy., Recreative Physical Exercise and Health League.
- HEENKENDA, D. C.;** Planter, Yahalakelle Group, Padukka.
- HEIDER, J. J.;** Plantei and V.A.. Palugaswewa Estate, Rajakadaluwa.
- EIEINENTANN, H. H.;** Managing Director, Plate, Ltd., Colpetty, Colombo, T.P. 5227; "Woodford," Makola, Kadawata. T.P. 60.
- BELLING A. E. Q.;** Planter, Osborne Estate, Hatton. T.P. DLL oya 26.
- HENDERSON, A. K, J. B.A.** (Oxon), C.C.S., A.G.A., Hambantota,
- HENDERSON, R. S.;** J.P., Planter, Delasford Group, Nally Oya.
- HENDRICK, W. G.;** Propr., T. Hirai & Co., 78, Prince St., Colombo.
- HENDRIE, G. E.;** Dredging Master Harbour Engineer's Dept., Colombo Port Commission, Colombo.

**INSTALL A GAS COOKER—looks well, cooks well**

**COLOMBO GAS & WATER Co., Ltd.**

(INCORPORATES) IN ENGLAND. THE LIABILITY OF THE MEMBERS IS LIMITED./

.....6

- HENDRIE, REV. J. G. W.; M.C., M.A.. Minister, St. Andrew's Scots' Kirk, Stuart Place, Colpetty, Colombo, T.P. 3786.
- HENDRIE, W.; Sub.'Agent, Chartered Bank, Colombo.
- HENNESSY, D. A. G.; Circuit Bungalow, Giritala, Polonnaruwa. (On Active Service).
- HENRY, GEO. M. R.; F.R.E.S., Asst. in Systematic Entomology, Museum. Colombo; 35, Fort. Jaffna.
- HENRY, JOHN; J.P., U.154., Manager, Bandarapola, Matale.
- HENSMAN, MISS D. S. R.; B.A. Wesleyan Girls' School, Point Pedro.
- HENSMAN, E. D.; "Henaman Villa", Chundikuly,
- HENSMAN, J. E. M.A. (Cantab.), D. I. C. (Lond), Mngr., Acetic Acid Factory, c/o Dept. of Commerce and Industries, Colombo.
- HENSMAN, J. J.; B.A., I.S.O., Retired Deputy Registrar. Madras University, Temple Rd., Nallur, Jaffna.
- BENSTOCK, F. L.; Manager, Ceylon Tea Plantations Co. Ltd. and Ceylon Proprietary Tea Estate Co. Ltd. The Scrubs. Nuwara Eliya.
- HENTY, PORTLAND; JR., U.M., Planter. Manager, Passara Group Passara. T.P. Passara 97.
- HEPPONSTALL, A. E. A.; Postmaster, C.T.O., Colombo.
- HEPPONSTALL, HENRY A.; Retired Postmaster. "Mahebi," Negombo.
- HEPPONSTALL, L. T.; L. M.\*. (Cey). D.M.O., Mawatagama.
- HEPPONSTALL, W. J.P. U.M., Proctor S.C. and N.P., "St. Albans", Flower Road, Colombo.
- HEPPONSTALL, R. I. C.; L.M.S. (Cey). D.M.O., Maturata,
- HERAT, A. E.; L.M.S. (Cey.), L.R.C.P. & S. (EdM), L.R.F.P. & S. (Glas.), Kegalle.
- HERAT, REV. FR. JOHN; O.M.I.. P.S. to His Grace the Archbishop of Colombo, Archbishop's Palace, Colombo. T.P. 9080.
- HERAT, V. E.; B.Sc. (Eng.) (Lond.), Executive Engineer, Matara; "Star Fort", Matara.
- HERAT, WALTER, O.; Proctor, S. C., and NR., Kegalla.
- HERATH, D. B.; Coroner, Tumpane, Kandy District, Wanduragala, Galagedera.
- HERBERT, AUBREY; Broadcasting Adviser, Office of the Commander-In-Chief, Colombo.
- HERCOMBE, A. J.; Chief Asst. Port Controller, Colombo.
- HERFT, C. E. M.; A.M. Inst. C-E., A.M.I. Struct. E., A.M.I.M. and Cy. E. Works Engineer. Colombo Municipality, Colombo,
- HERFT, P. A.; Supdt., Ambatenne Estate, Mango Lodge, Bandarawela,
- HERMON, A.; Planter, Greenwood Group, Galagedera.
- HERMON B.; Planter and Supdt., Weniwella Estate, Alawwa.
- HERMON; E.; Asst. Supdt., Alupolla Group. Ratnapura.
- HERMON, GEO.; Planter and Supdt. Hylton Estate, Matale; Cattarattenne Estate, Rattota via Matale, T.P. 8, Rattota.
- HERMON, J. F.; Planter, Asst Supdt., Nakiadeniya Group, Nakiadeniya.
- HERMON, O.; Supdt., Du.numale Estate, Galapitamade, via Mirigama.
- HERMON, R.; M.M. (Coldstream Guards). Planter, Pelmadulla Grp., Kahawatte
- HERMON, ROY; Planter, Epalawa Estate. Kegalle.
- HERMON, W.; Manager, Ambanpitlya, Kegalle.
- HETTIARACHCHI, D. D. S.; Propy. Planter and Supdt., Yahaladuwa Estate, Baddegama.
- HETTIARATCHI, D. E. Propy. Planter and Supdt., Yahaladuwa Estate, Baddegama.
- HETTIARATCHI, D. E.; M.A. (Cal.), BA. (Lond.), Lecturer in Oriental Languages, University of Ceylon, Colombo,
- HETTIARATCHI, D. P. E.; Chief Clerk, Registrar-General's Office, Horetuduwa, Moratuwa.
- HEWA, J. LAWRENCE; Mng. Partner, L. H. Arnolis Silva & Sons, Dikoya,
- HEWAVITARNE, DAYA; Director, H. Don Carolis & Sons Ltd., Colombo.

**ABDUL JABBAR & SONS FOR PAINTS.**

- HEWAVITARNE, RAJAH; M.S.C., Managing Director, H Don Carolis and Sons Ltd., Chairman and Director, Ceylon Match Co Ltd., T.P. 4376. T.A Heywa. Colombo; "Nimalka", 464 Galle lrd., Colpetty, Colombo. T.P. 3799. General Manager, Mahe, Bodhi Society Schools,
- THEWAVITARNE, W. D.; Director, H. Don Carolis & Sons Ltd.; "Srinagar", Colpetty, Colombo. T.P. 3733.
- HEWAWISSA, I. B.; Landed Proprietor, Madugocii-
- 'HEWAIVISSA, T. B.: Licensed Surveyor and Leveller, Partner, Survey Agency. Kandy; No. 5, Palace Square, Kandy.
- HEWSON, M. G.; Planter, Manager, Fairlawn Group, Maskeliya T.P. trpsot 20.
- HICKEY, JAS.; Planter, Kaluandura, Puwakpitiya.
- HICKS, W. L.; Supdt., KehelWatte Hopton R.O.; T.P. Lunugala 27.
- HILDER, G. H.; Asst., Heath & Co., Park Street, Colombo. (On Accive Service).
- HILL, J. A.; Planter and Supdt., Tyspane Estate, Kotmale, T.P. 801.
- HILL, J. IL; Dir., Cylon Tobacco Co. Ltd. and Colombo Distributors Ltd., Colombo.
- HILL, J. V.; B.Sc., Dip. P/ay, Ecin, Manager, Training School After-care Association, 150. Baseline Rd., Colombo.
- HILL W. C. O.; M.D., Ch.B, (Birmingham), F.L.S., F.R.A.I., Professor of Anatomy, University of Ceylon; T.P. 9837; "Hurst Green". Alexandra Place. Colombo,
- HILLMAN, BERTRAM; Planter, Meegastenne, Rambukkana,
- HILLS, F. J.; Proprietor, F. 7, Hills & Co., Ltd., 24, Upper Chatham St., Fort, Colombo. T.P. 4101.
- HILLS, W. G.; M. Inst. T.. General Manager, C.G.R., T.P. 3361; 3, Jamma\*matte Ave., Colombo. T.P. 8026.
- HINCHLIFFE, H. C.; J.P., Planter, Supdt., Lindoola Estate, Talawakelle.
- HINDAGALA, L. B.; Retired President, Village Tribunals, Tumpane and Harispattu, Hindagala, Peradentya.
- HINGLEY, A C. M.; B.A. (Oxon), C C.S., A.d.A.. (Emergency), Kalmunai,
- HITCHCOCK, E. H.; Planter and Supdt., Loolecondera, Deltota. T. P. Galaha, 96.
- HITCHCOCK, REV. L. N.; Minister, Dutch Reformed Church, Wolfendahl St.; Pavilion Hotel, Maradana, Colombo.
- HOARE, H. S. M.; B.A. (Oxon), C.C.S., Actg, Principal Collector, H.M. Customs; "Woolage House" Ward Place, Colombo. T.P. 9777.
- HOARE, J. D.; J.P., 17.M., Planter, Supdt, Hapugastenne Group, Ratnapura.
- HOBDAY, W. E.; E.D., C.C.S., G.A., W.P., The Kachcheri, Calobmo.
- HOBLEY, A, WOOD; J.P., Manager and Secretary, Ceylon Brewery Ltd., Nuwara Eliya; Brewery Bungalow, Nuwara Eliya T.P. 16.
- HOBSON, P. J. L.; Planter, Darr-walla, Dikoya.
- HOCKADAY, J. C.; Marine Dept., Walker, Sons & Co., Ltd., Colombo Iron Works, Mutwal, Colombo.
- HOCKLY, T. W.; J.P., U.M.. A.P.M. Negombo; "Dilasa" Horawala Estate, Katana. T.A. Hockly, Katana
- HODGE, REV. D. E. J.; Incumbent, Church of the Ascension, Bandarawela.
- HODGES, R.; Stores and Estate Supplies Dept.. Hoare & Co., T.P. 4354: 8, Deal Place A, Colombo.
- HODGES, R. S.; Planter and Supdt. Wagga. Estate, Waga; "Skin! wasp," Waga.
- HODGSON, J. C.; Planter Hulandawa, Akuressa.
- HOFFMAN, R. S. D.; No. 46, Layards Rd., Colombo.
- HOLDEN, REV. W. A.; B.A, Principal, Wesley College, Colombo. 9783.
- HOLDEN, W. S.; Planter, Mart? be Group, Galaha.

## TARNAP—The Cheapest wood preservative.

COLOMBO GAS & WATER Co., Ltd.

(INCORPORATED IN ENGLAND. THE LIABILITY OF THE NIFMBEPS IS LIMITED.)

W.W.W. ----- ". .... "0%"—W.W.

- HOLLAND, REV. B.;** "Burllegh House", Batticaloa.
- HOLLAND, E.;** Supdt., Mahavilla Group, Ulapane,
- HOLLAND, J. E.;** Planter, St. Clair Group, Talawakelle. (On Active Service).
- HOLLANDS, G. F.;** Asst., Cal:rir and Wireless Ltd., ColomLo.
- HORLICK, F. C.;** Joint Manager, Dodwell and CO., Ltd., T.P. 2301. "Dryfesdale", 138, Steuart Place, Colpetty, Colombo. T.P. 4955,
- HOLLOWAY, A. E. WYKE;** Planter, Franklands, Wattedama. \*
- HOLLOWAY, FRANCIS J.;** Surveyor, Planter and V.A. Manager, Mount Franion, Muruthalawa, 1-eraderiva T.P. Peradeniya 260. TA.; Holloway, Peradeniya.
- HOLMES, C. 11.;** B.A., (Cantab.) B.Sc. (Gen.), B.Sc. (Sp. ) (L,...-don),- Diplomas in Forestry, (Oxford and Cambridge). Asc., C o servator of Forests, Colombo.
- HOLMES, WILLIAM;** BA., LL.B., (Dublin), C.C.S., A.G.A., Matale.
- HOLSINGER, E. C. T.;** B.Sc. (Lond.) F.R.M.S. F.E.E.S., Actg. Divisional Inspector of Schools. Southern Division, Education Dept., Colombo
- HOLT, S, KING;** Planter, Templestowe. Rozelle, T.P. Watawala 801.
- I I MEI; VANNIASINKAM, ALFRED;** Proctor S.C., "Cherubin House," Main St., Jaffna.
- HOMER-VANNIASINKAM, JAMES;** Advocate, Asst. Legal Draftsman Hulftsdorp; 19, Ridge,, a' Place, Bambalapitiya, Colomb
- HOMER-VANNIASINKAM, JOSEPH;** Proctor S.C., Main St., Jaffna.
- HONORIUS, REV. BRO.;** St. Joseph's College, Bandarawela.
- HUNTER, II H.;** Asst., Brown & Ltd.; 30, Havelock Rd., Colombo.
- HONTER, J. A.;** Secretary, Colombo Apothecaries Co. Ltd., Cblombo. T.P. 4261.
- HOOD, JOHN;** Asst., Duncum, Watkins, Ford & Co., Colombo. (On Active Service).
- HOOLE, C.G.;** L.M.S. (Ceylon), L,R,C.P & S. (Edin.), D.T.M. and H. (Lond.), D.M.O., Hambantota.
- HOOLE, F. A. S.;** Distrib'tion Officer, Dept. of Informai.ion, Colombo.
- HOOPER, H.;** Inspector of Police, Fort; E.P.S.I. Quarters, Col Grab°.
- HOOVER, A, A.;** B.Sc.. Ph.D. (Lond.), Lecturer in Bio-Ohemistry, Faculty of Medicine, University of Ceylon; 59, Castle St., Colombo.
- HOPE, CHARLES C.;** Planter, Girindi Eëla, Rangala,
- HORADAGC1DA, D. J.;** Proctor S.C. & N.P.. Badullk.
- HORLICK, MISS A. D.;** B.A. (Oxon), Principal, H.M.S. Girls' English School, Matale.
- HORNE, E. W. T.;** a/o Base Post Office, Colombo.
- HORNE, G. W.;** Supdt., Mulhalkelle Group, Halgranoya. (On Active Service).
- HORNE, R. II.;** Partner, Forbes and Walker; "New Dirlton," MacCarthy Road. Colombo. T.P. 9246.
- HORSFALL, G. L.;** Tea Planter, Adam's Peak Estate, Maskeliya, T.P. 25.
- HORSITINGTON, D. N.;** F.C.I., Chief Clerk, Diocesan Office, Regent St., Colombo; 168, Gregory's Place, Dehiwala,
- HORSHINGTON, REV. H. R.;** Clerk in Holy Orders, The Parsonage. Lindula.
- HORSLEY, RT, REV. CECIL DOUGLAS;** M.A., Bishon of Colombo, Bishop's House. Steuart Place, Fblombo. TP. 4759. T.A. "Episcopus"
- HOSKINGS, S.;** Marine Dept.. Walker, Sons & Co., Ltd., Colombo.
- HOWARD, H. A.;** Manager and Engineer, Walker Sons and co., Ltd., Kandy, T.P. Walkers Kandy.

### MOTOR INSURANCE—all classes of vehicles

Consult COMMERCIAL UNION, P.O. Box 84, Colombo.

- HOWARD, HON. SIR JOHN; K.C., Chief Justice of Ceylon; "Woodvine," Mac Carthy Road, Cotontbo T.P., 9947.
- HOWARD, STANLEY; J.P., Planter, Bromley. Kandapola.
- HOWE, C. E.; Planter, Nahavilla Demodera. T.P. 27.
- HUCKSTEPP, J. W. E.; Manager, Grindley & Co. Ltd.; 28, Charles Place, Cblombo.
- HUCTIN; REV. FR. ALFRED; Mathagal, Pandateruppu P.O.
- HUCTIN, REV. FR. VALENTINE; CALL., Bishop's House, Jaffna.
- HUDSON, A.; Manager, **Galatia Estate, Galena.**
- HUDSON, HENRY; Planter, Sea-field Estate, Mawatagama.
- HUDSON, HENRY S.; Planter, Glenlow, Peradeniya.
- HUDSON, P. J.; M. C. C.O., 8,, Asst. Govt. Agent, Kalutara,
- HUDSON, W. P.; Planter, Supdt., Koslanda Estate, Koslanda.
- HUEBER, REV. FR. II.; O.M.I.; Maniger, Catholic Press,
- HUGHES, E. H.; Planter, **Hatton Estate, Hatton,**
- HUGHES, H. E.; Accountant, **Lever Bros. (Ceylon), Ltd.; 4, Area House Gds.. Colombo. T.P. 8551.**
- HULUGALLE, **HERBERT A. J.; Advocate;** Editor, Ceylon Daily News; Director, The Associated Newspapers of Ceylon, **Lake House, Colombo, and 12, Anderson Road., Colombo.**
- HUME, P. F.; Planter, DevituroA Estate, Ambelangoda,
- HUMPHREY, F W.; Mngr., Cable & Wireless Ltof. "Brentwood," Albert Crescent. Colombo. T.P. 9039.
- HUMPHRYES, A. G.; Aset., Chas P. Hayley and Co. Ltd.. Galle. (On Active Service),
- HUNSWORTH, E.; Electrical Engineer. Walker & Greig. Ltd., Colombo; "The Ark", Kirillapone. Nugoda.
- HUNT. A. S.; L.R.C.P. and S. (Edin.), **L.R.F.P. and S. (Glas.), D./H.O.. Kayts.**
- HUNT, **Brady** Executive Engineer,
- HUNT, T.; Managing Director, 3. D. McLaren & Co., (Colombo), Ltd.,** Times Building, T.F. 21361; 4, Regent Flats, Parsons Road, Colombo, T.P. 3833,
- HUNTER, A. T.; Chief Acct., Bank of Ceylon; 59, Alexandra Place, Colombo,
- HUNTER, F.: ...sst A. D. Perera, 83, Chatham Street. Fort, T.P., e208 and 5209; "Park View", Havelock Road, Colombo. T.P. **8061,**
- HUNTER, 3, E.;** Partner, Hunter & Co., T.P. 5297. T.A. Hunterco; "Killynell", Police Park Place, Cblombo, T.P. 8030.
- HUNTER, MISS K.; Coconut Research Scheme, Lunuwila. Bony. Secy., Cey. Federation of Univer' city Women.
- HUNTER, LOUIS, L.; Retd. C.C.B.,** "Mont Reve," Lady Blake's Drive. Kandy.
- HUNTLEY, G, Planter and Supdt., Vincit, Wataraka.
- HURD.WOOD, N. F.; Asst., J. M Robertson & Co.. Colombo.
- HURST, **ARTHUR;** Director, Delmege Forsyth and Co. Ltd.. No 12, Albert Crescent, Colombo. T.P: 91032.
- HURST, H 5,; Planter, New Peacock Group, Gampoia, T.P. Pussellawa 96.
- HURST, PHILIP;** Assistant Distribution Superintendent, Colombo Gas and Water Co., Ltd.; (3) 26, Melbourne Avenue, Colombo. T.P 8701.
- HUSSAIN, A, M. M.; Partner, LL.M. Noordeen Hadjar, Main St.; "Venda," Charlemont Rd., Colombo.
- HUSSAIN, A. **O. M.;** Proctor S.C., & N.P., Kandy,
- HUSSAIN M. M.; General Merchant, Jeweller and Commission Agent, Photo Service, 12. Bristol Bldgs., Colombo.
- HUSSAIN, S. M.; Partner, M. C. Abdul Rahim and Bros., 90, Keyzer St., Colombo. T.P, 4121.
- HUSSEIN, M. A. M.; Landed Propr., "Alcove," 81, Greenpath, Colombo. T.P. 3720.

## Ceylon TAR for Ceylon Roads.

COLOMBO GAS & WATER Co., Ltd.

(INCORPORATED IN ENGLAND THE LIABILITY OF THE MEMBERS IS LIMITED.)

IMMIAM-amemmanommormammommmoomret-^~ lmo%A.Aomomaomwmmwmm-

- HUTCHESON, D. S.; C.A., Asst., Forbes and Walker, Fort, Colombo. (On Active Service).
- HUTCHINGS, H. A.; F.C.I.S., Managing Director, Millers Ltd., T.P. 5261; "Leura Annexe", Steuart Place, Colombo. T.P. 2747.
- HUTCHINSON, M. B.; Planter, Igalkande and St. Leonards-on-Sea Estates, Elpitiya. (On Active Service).
- HUTCHINSON, W. W.; Tug Engineer, Harbour Engineers' Dept., C.P.C., Colombo.
- HUTTON, MRS. J. F. A.; M.B., B.S. (Punjab), Kurunegala.
- HUTTON, K. G. W.; Assistant, per pro., Hayley & Kenny, Ltd, Colombo, (On Active Service).
- HUTTON, W. V.; Planter, Pettiagala Estate, Balangoda; T.P. (Auto) 18
- HUXHAM, HON. MR. H. J.; C.M.G., C.C.S.. Financial Secretary to the Govt. of Ceylon. Secretariat, T.P. 4028; 23, Guildford Crescent, Colombo. —
- HYDE, REV. FR. D. L.; O.S.B., St. Anthony's College. Kandy.

I

**THE PROVED DISINFECTANT, SUPPLIED  
TO THE COLOMBO MUNICIPALITY .....**

**Sole Agents:-**

**HARRISONS & CROSFIELD, LTD.**

inc.

- IACONO, REV. J.; SA, Parish Priest. Yatiyantota.
- IANNACONE, REV. FR. C.; S.J. Papal Seminary, Kandy.
- IDAIKKADAR, N. M.; M.A. (Cantab), B.Sc. (Lond.). C.C.S., OA, The Kachcheri, Puttalam.
- IDDAWELA, W. M.; Proprietor, Leela Stores, Gamagoda, Kalutara.
- IGNATIUS, A. S. V.; Westall Estate, Kotmale. T.P. 802.
- IGNATIUS, S. R.; District Inspector. Telegraphs, Maradana; 1, Charles Place, Kotahena, Colombo.
- ILANGANTILLEKE, E. W.; L.M.S. (Cey.), R.M.O., Prison Hospital, Colombo.
- ILANGANTILLEKE, L. H.; President V.T.. W. W. H. P., "Hulugalle Waluwa", Kurunegala.
- ILLANGAKOON, A. E. S.; Public Trustee's Dept; "Rohanit," Negombo.
- ILLANGAKOON, G. L. S.; Addl. President, V.T.. Ratnapura Dist.. and Gansabhawa Clerk, Kachcheri, Ratnaplita, Collins Crescent, Ratnapura.
- ILLANGAKOON, R. N.; Law Library, Hulftsdorp; 7. Colpetty, Colombo. T.P. 2135,
- ILLANGAKOON, REGINALD S. S.; Revenue Inspector, Ratnapura; Weralupe, Ratnapura.
- ILANGAKOON, S. B. O.; Cadeau, 113 Park Road, Colombo, T.P. Bungalow 8298 and Office 2213.
- ILANGAKOON, MUDALIYAR S. W.; "Derby House". Rosmead Place, Colombo. T.P. 9923,
- ILLANGANTILLEKE, T. B.; Proctor, S.C. and Notary Public, and, Basnayake Nilame. 13, Temple St.; "Ilangamuwe Walauwa." 7, Bahirawakanda, Kandy.
- ILLANKOON, R. L.; Tea Research Institute, Talawakelle, (On Military Duty).
- ILAYATAMBI, S.; Proctor, S.C., and N.P., Jaffna.
- ILLINGWORTH, A. E.; CA., Chartered Accountant and Partner, Ford, Rhodes, Thornton & Co.. Chartered Accountants, Times Bldg., Colombo. TA.: Churches, T.P 4306 and "Arundati," 31, De Fonselt. Place, Colombo. T.P. 8202.
- ILLUKKUNIBURE, S. P. V.; Dentist. 321, Trincomalee St., Kandy.
- ILLUKKL"MBURE, S. P. V.; Dentist, Dental Institute, Colombo.

"01. .... - 1. ". .0%" . . . . .ft-iiii

**FOR ALL YOUR ESTATE REQUISITES  
ABDUL JABBAR Cr SONS.**



- ILLUPERUMAGE, 1: Supdt., Moragalawatte, Meegahaterffie.
- IMBULDENIYA, A. B.; Interpreter Mudaliyar. Magistrate's Court, Panwila, Matale; Angammana Alut Walauwa, Gampola.
- IMBULDENIYA, W. B.; Proctor S. C. and N. P., Angammana Walauwa, Gampola.
- 15IPEIT, N. C.; Planter, Supdt Segersta Estate, Mundel.
- INGLEDOW, C. F.; C.C.S., Controller of Prices (Miscellaneous), Gaffoor Bldg., Colombo.
- INGRAM LOCK.,; See Lock, Ingram.
- INNES, MITCHELL, See Mitchell-Innes,
- INNES, REV. PETER; M.A., Chaplain, R.A.F., Ceylon.
- IRANEE, B. R.; Grand Hotel, Mount Lavinia.
- IRLAPPER, V.; Asst. Supdt., Oodoowere Estate, Demodera,
- IRVINE, C. H.; Planter, Vellai Oya Estate, Hatton.
- IRVINE, K. W.; Secretary. Broughams, Ltd., Fort. Colombo. T.P. 5248. T.A. Smart, P.O. Box
- IRVINE, T. K.,; Sub-Manager, Colombo Commercial Co., Ltd.; 28, Galle Face Court. Colombo. T.P. 5351.
- IRVING, A.; Pilot. Colombo Port Commission, Colombo,
- IRWIN, P. I. M.; B.A. (Cantab.). J.P., U.M., Superintendent of Police, Port Security Officer, Colombo.
- ISAAC, REV. J. S.; Vicar, Emanoc! Memorial Church. 1st Divn. Maradana, Colombo.
- ISAAC, S. P.; 242, Colombo Street, Kandy,
- ISMAIL, A. H. M.; M.A., (Cantab) B.A., LL.B., (Lond.), Barrister-at-Law and Advocate, Law Library; 191. St. Sebastian Hill Colombo; T.P, 2923. Manager, Zahira College,
- ISMAIL, AHMED M.; Proctor, S.C., & N.P., Badulla.
- ISMAIL, CASSALY; L.R.C.P. & S. (Edin.), L.R.F. & S. (Glas.), Eye Surgeon, Civil Hospital, Badulla.
- ISMAIL, F, MAGDON; Proctor, B.C. & N.P., M.M.O., "Beatrice House," Fort, Galle.
- ISMAIL, HAJI M USOOF; Deputy Mayor of Kandy, M.M.C.. Landed Proprietor, "Florence Villa" Victoria Drive, Kandy. T.P. 91.
- ISMAIL, H. 8.**; Proctor, KC, & N.P., Chairman, Urban Council, Puttalam; Jasmine Cottage, Puttalam.
- ISMAIL, M.; Addl. Supdt. of Police. Ctdombo; "Waverly," Elliot Place. Borella, Colombo.
- ISMAIL, MOHAMED; Partner, M. Ismail and Co., Ward Street. T.P, 48. T. A. "smalls"; "Jezima Villa", Peradeniya Road, Kandy. T.P, 95.
- ISMAIL, M. A. M.; Landed Proprie and Planter. "Meadow Sweet," **Barnes Place**, Colombo; T.P. 9699.
- ISMAIL, M. H. M.; Landed Propr., Ismail & Sons. Maradana; "Ruthyen", 5th Lane, Colpetty, Col;-ombo.
- ISMAIL, M. M.; Secy., Taylor Mackay Ltd., Fort; 6, Lascreeen St., Colombo, T.P, Office 5161 and Bungalow 2668.
- ISMAIL, M. M.; Asst. Irrigatio Engineer, Topawewa, N.C,P.
- ISMAIL, S. M.; Proctor. /3,C., N.P., Colombo.
- ISRAEL, P, D.; Israel's Ink Works. Katukelle, Kandy.
- ISSADEEN, 5, Y.; Proctor S.C. & N.P., "Fawzy Villa", Galle Rd., Colpetty, Colombo.
- [MARIAM, J. A.; B.A.,** M.B.C.M. (Madras), M.R.C.S., (Eng.), L.R.C.P (Lond.), Medical Practitioner, 24, Kandy Road; "Loretto", Colombo Road, Kurunegala.
- ITRALEGAMA, I. A, H.; Proctor S.C. & N.P., 93, Hulftsdorp St., Colombo.
- IYER, S. K. R.: Rubber Dealer and Commission Agent. 87, Maliban St., T.P. 3749; "Prince's Court," Colpetty, Colombo. T.P. 8573.

## HOT WATER BY GAS \_\_Night or Day.

**COLOMBO GAS & WATER Co., Ltd.**

INCORPORATED IN ENGLAND. THE LIABILITY OF THE MEMBERS IS LIMITED.



J

# LISTER

## Diesels for Long Life

- JABBAR, S. A.; Head Clerk, Rahanwatte Group, Lindula. T.P. Tillicoultry 32.
- JABBAR, S. M. A.; 160, Prince St. Pettah, Cbombo.
- JABIR, A. J. M.; Ptnr., Abdul Jabbar & Sons; 194, Prince St.. Pettah; 26, Station Rd.. Wellawatte, Colombo.
- J A Bin, S. M. M.; B.A. (Cantab). M.R.C.S. (Eng.), LR.C.p (Lond.). M.O. in-Charge and Deputy Controller, A.R.P. Service, Galle,
- JACKS, W. RAYMOND; J.P., U.M., Planter, Akramboda Group, Mahawela,
- JACKSON REV. G. BASIL.; M.A. The Manse, Badulla.
- JACKSON, H. M.; Dyraaba. Bandara-wela. (On Active Service).
- JACKSON, H. O.; Director, Lever Bros. (Ceylon), Ltd.. Colombo.
- JACKSON, J. E.; M.A, (Cantab), Actg. Superintendent of Surveys, Tlyatalawa.
- JACKSON, R. ST. G.; Planter, Oliphant Estate, Nuwara Eliya,
- JACKSON, S. G.; L.M.S. (Ceylon) D.M.O., Aranayake.
- JACKSON, THOMAS; Supdt., Remold, Lindula. T P. Tillicoultry B.
- JACKSON, T. C.; M.C., Partner, **Whit-tail & Co.**, T.P. 5291; Mortlake House, Vauxhall St., Colombo. T.P. 4529.
- JACOB, C. 1.; Chief Clerk. Tientsin Estate, Bogawantalawa. Prop., Caryland Estate. Matale East.
- JACOB. F. R.; Asst. Sundt., High Forest Estate, Kandapola,
- JACOB, J. G.; 'Asst. Supdt., Ratwatte, Ukuwela. T.P. 25 Ukuwela
- JACOB. J. J.; Deputy Controller of Distribution of Subsidiary Food-stuffs; Mariston, 19th lane, Barn-balapitiya, Colombo. T.P. 8809.
- JACOB, LEO. C.; St. Leonards, **Hal-granny%** -  
47a, 014:5, E.; E. & S.J. 68-OP: W S Society Ltd., Colombo. 9341.
- JACOBS, REV. FR. J.; S.J., **Hin-dunia, Gallo,**
- JAFAR, A. H.** 3L; General Merchant, Publicity Expert and Free-lance Journalist. 94 /29, and 128, Temple Road, Maradana, Colombo.
- JAGGERS, SISTER; St. Thomas' Prepy. School, Bandarawela.
- JAGGERS, V. C.; Planter, Pallekelly, Kandy,
- JAIMON, M. K.;** L.M.S. (Cey.), Pathologist, Civil Hospital. Kandy.
- JAINU DEEN, A. N.; Supdt., Queensland Group, Hali Ela.
- JAINU DEEN, M. T.; J.P., Pres.. V.T.. Akkaraipattu.
- JAINU BEEN, T. N.; Asst. Supdt , Queensland Group, Hall Ela.
- JAINULLABDEEN, A.;** Managing Proprietor, A. Mohamed Casaim & Co.; 242. Colombo Street, Kandy.
- JALIEL, R. M.; O.A. to the **'3updt.** of Surveys, W.P., S.G.O., Colombo.
- JAMAL S. A.; Vice C'man, TLC., Bandarawela.
- JAMEEL, A. J. M.; Partner, W M. Abdul Jabbar. Hardware **ile** chants, 51, Third Cross St\_ T.P. 3772; "Gazara" Alexandra Rd., Colombo. T.P. 8653.
- JAMEEL, M. H A.; Partner, W.M. Hassim, 232 Main Street and Omer Stores, T.P. 3822: "Gullstan," Ward Place, Colombo. T.P. 9746.
- JAMES, D.; Broker & Auctioneer, Managing Partner. D. James & Co. 40, Barnes Place, **Colombo.** T.P. 9789.
- JAMES, G. P.; Partner, Standard Electric Co., Colombo

### SICKNESS AND ACCIDENT INSURANCE

Consulti:OMMERCIAL UNION, P.O. Box 84, Colombo.

- JAMES, M. P.; Supdt., Damblagolla Estate, Bulathkohupitiya.
- JAMES, VERY REV. FR. P. T.: O.M., Parish Priest and Superior of the District, Davalal
- JAMES, T. M.; Prop., Eastern Hardware Stores, Quarry Road, Colombo. T.P. b307 and 5308; "James Avenue", Averiwatte, Wattala.
- JAMES-LUCIAN, **REV**, **BRO.**; F.S.C. St. Benedict's (Jilege, Colonibo, T.P. 3020.
- JAME SON, CEO.; Planter, Penrhos Group, Galboda,
- JAMIESON, ROBT. A.; Planter, Uva Estate, Madulsima. TY. No, 1 Ext.
- JAMIESON, T. I.; Supdt., Arangalla Estate, Naula,
- JAMOAYS, VERY REV, FR. J.; O.M.I., Procurator General, Archbishop's House, Colombo. T.P. 9060.
- JANSEN, C. F. Y. S.; Asst. Supdt. Ambacotta Division, Pallekelly Group, Kandy.
- JANSEN, H. H.; Deputy Chief Engineer and Manager, Dept. of Govt. Electrical Undertakings, Colombo. T.IA. 9212; "iviaryiea," Anderson Road, Nedimala, Dehiwala. T.P. Mount Lavinia 259.
- JANSEN, T. **R.**; **L R C P & S.** (Edin.), **L.R.F.P. & S.** (Gifts.), **D.O.M.S., R.C.P.S.** (Eng.) **L.M.S.** (Ceylon), Eye Surgeon, Hospital, Kandy; 347, Peradeniya Road, Kandy Ty. 189.
- JANSZ, ARTHUR W.; Proprietor. A. W, Jansz's Stores, 135, Galls Road, Wellawatte, Colombo. V.P. 8668.
- JANSZ, MISS B. M.; Artist, "Wroxham", Greenlands Rd., Colombo,
- JANSZ, B. W.; B.A., Dip. Ed. (Lond.), Asst. Master, Royal College, Colombo.
- JANSZ CYRIL A.; Principal, 81. John's College & Schools, Panadura. T.P. 42.
- JANSZ, C. E. **D.**; Chief Statistical Clerk, H. M, Customs, Colombo.
- JANSZ, C, J. C.; Advocate. Actg. D.J., Commissioner of Requests and Magistrate. Ratnapura.
- JANSZ, CYRIL R.; Accountant, Colombo Electric Supply Branch, Dept. of Govt. Electrical Undertakings. Colombo; "St. Noel's", Mount Lavinia.
- JANSZ. MRS, E. C.; L.R.S.M., Kanatte Rd., Colombo.
- JANSZ, E. W.; Asst., H. W. Cave & Co., Colombo.
- JANSZ, F. **E.**; Chief Clerk, Magistrate's Court; 42, Cross St., Kandy, T.P. 25.
- JANSZ, GORDON, E. W.; I.S.O., J.P., F.R.E.S., Late Chief Accountant, C.G.R.; Commissioner, Local Loans and Development Fund etc. Twainway, Turret Road, Colombo. T.P. 4611.
- JANSZ, HAROLD; St, Thomas' College, Mount Lavinia, at 520. Gembambe, Peradeniya,
- JANSZ, H. D.: Hd. Master. St. Thomas' College at St, Paul's Milagiriya, Bambalapitiya, Colombo.
- JANSZ, HILAIRE D.; Editor, "Ceylon Observer," fake House, McCallum Road. Fort, Colombo. T, P, 5301; No. 19, 18th Lane. Colpetty, Colombo.
- JANSZ, H. D. W.; L.M.S. Cey ), ,o D.M.S.S., Colombo.
- JANSZ, H. E.; C.C.S. Settlement Officer and Commissioner of Lands, T.P. 8423 and 8494; Stag Lane, Thimbrigasyaya Road, Colombo. T.P. 8661.
- JANSZ, J. CHAS.; Retired C.C.S., Leeseide, Mount Lavinia.
- JANSZ, J. F.; Asst. Commissioner of Local Government, Colombo. T.P. 5331, Extn. 88; 43. Udahamulla, Panadura,
- JANSZ, MISS MAUREEN; L R.S.M., L.T.C.L. "St. Noel's" Mount Lavinia.
- JANSZ, REV, N. B.; Presbyterian Minister, Regent Street Church, 15, Castle Street, Colombo. T.P. 9011.
- JANSZ, N, J. L.; Cadet, C.C.S., O.A., The Kacticheri, Batticaloa,
- JANSZ, NOEL L.; B,A (Lond.), Advocate, "St. Noel's", Mount Lavinia.
- JANSZ, P. CASSIUS; Advocate, Dickman's Road. Bambalapitiya, Cblombo.
- JANSZ, P. D.; Executive Engr., (Bridges). Office of Executive Engr. (Bridges). No, 396, Galle Rd., Dehiwala.
- JANSZ, PERCY E.; Chief Clerk, Davidson & Co.. Ltd., Colombo.
- JANSZ, REV. P. LUCIAN; M.A. (Cantab), Vicar, St. Paul's Milagiriya; Bony. Canon; Visiting Lecturer in Modern Languages University of Ceylon. Colombo; Vicarage, Bambalapitiya, Colombo. T.P. 8712.

## SKENE'S PRUNING MIXTURE—for Tea Estates. COLOMBO GAS & WATER Co., Ltd.

(INCORPORATED IN ENGLAND. THE LIABILITY OF THE MEMBERS IS LIMITED.)

ftt.04.wvwW.~...~1.(Aff"rwwwial■sMosVV

W\*10

- JANSZ, R. B.; Retd, C.C.S., 17, Deal Place A, Colpetty, Colombo.
- JANSZ, T. E.; M.I. Loco. E. Divl. Trans. Supdt., C.G.R.; E., Bungalow, Nawalapitiya. **T.P.** 255.
- JANSZ, THOS. H.: Proctor, S.O ana N P., 286, Dam Street; 13. Ivan-cis Road, Wellawatte, Colombo.
- JANS'L, VIVIAN; Proctor S.C. & N.P., 32, Kinross Ave., Bambalapitiya, Colombo.
- JANSZ(, DOUGLAS; BA., Advocate Crown Counsel, Hulftsdorp, Colom-bo. T.P. 3381; New Quarry Rd.. Nugegoda.
- JANSZE, L. N. B.; Temporary A.S.P. Batticaloa.
- JANSZE, N. E. M. BUDD; B.A. (**Lon-don**), Tutorial Staff, St. Thomas' College, at the Girls' English School, Mount Lavinia.
- JANSZE, V. C. B.; Headmaster. St John's School. Getambe, Kandy.
- JARVIS, C. J. E.; of the Royal Ex-change 'Assurance and Manager Insurance Dent., Mackwoods Ltd., Fort, Colombo.
- JARVIS, E. G.; 1 Vingr., Ceylon Cold Stores. Ltd., Trincomalee, T.P. 260.
- JARVIS, W. E.; Engineer. Brown and Co.. Ltd., Colombo.
- JAPAN, 1. B.; M.S.C., B.A. (Lond.), Principal, Zahira College, Colom-bo; T.P. 9642; "Shipton", Skelton Rd.. Colo bo. T.P. 8541.
- JAYAKODDY, D. E.; Planter, Receiving Post Master, Metyagane. Narammala.
- JAYAKODY, D. J. B.; Advocate. Kurunegala.
- JAYAKODY, G. E.: Principal, St. Mary's College, Veyangoda,
- JAYAKODY, REV. FR. MARCEL-LINE; O.M.I., Parish Priest, Halpe, Satan.
- JAYALATH, D. 8. A.; Proctor S.C. & 51, Belmont St., Colombo:
- JAYAMAHA, D, II N. Proctor S.C. and N.P., 167; St. Sebastian Hill, Colombo. T.P. 3097.
- JAYAMAHA, G. S.; B.Sc. (Loud.), Junior Technical Asst., The Ob-servatory; "Suramya", 532. Bullers Road, Colombo.
- JAYAIVIANNE, 1), V. DE P.; Mer-chant, Hapugoda, Kandana.
- JAYANAYAKE, C. A. C. E. P.; Proctor S.C., "Chariesland," 180, Dam St., Colombo. T.P. 3885.
- JAYANAYAKE, C. S. P.; L.M.S. (Ceylon), F.R.C.S. (Ed.) "Elles-mere", Bambalapitiya, Colombo.
- JAYANETTI, K. M. D. B.A. (Loud.). Asst. Censor, C.T.O., Colombo. T.P. 2930.
- JAYARAJAH, C. R. E.; Proctor S.C.. Mannar.
- JAYARATNA, ARTHUR: Magistrate's Bungalow, Ralapitiya,
- JAYARATNA, B. C. F.; Advocate, Law Library; 198, Wasala Colombo.
- JAYARATNA, B. CYRIL F.; B.Sc. (Econ.), (Loud.), 216, Gotta Rd.. Colombo.
- JAYARATNE, B. L. F.; Secy., Colom-bo Omnibit's Co. Ltd., 218. Gotta Road, Colombo. T.P. 9962.
- JAYARATNE, M. DE S.; BA, (Loud.) Dip in Educn. (Oxford and Camb.) Principal, Anuruddha College. Nawalapitiya.
- JAYARATNE, M. F. DE S.; C.C.S. B.A. (Lond.), A.G.A. (E.), Hapu-tale.
- JAYARATNA, P. J.; B.Sc., (Lond.), Dip. in Education (Oxford). Vice Principal, Srl Sumangala College, Panadura,
- JAYARATNE, P. V.; Accountant's Office, G.P.O., Colombo.
- JAYARATNE, S. de S.; B.A. (Loud.), Vide-Principal, Ananda College, Colombo; Principal, Ananda College (Branch), Gam-paha.
- JAYARATNE, S. N.; Asst. Assessor, Income Tax Dept., Colombo.
- JAYARATNA], C.; Chief Corres-pondence Clerk, Secretary's Dept., Town Hall. Colombo.
- JAYASEKERA, A. V.; Railway Chief Accountant's Office Colombo.
- JAYASEKERA, B.A.C.W.; B.Sc. (Lond.), Asst. Assessor, Income Tax Department, Colombo.
- JAYASEKERA, D. DE 8.; Divula-pitiya.
- JAYASEKERA, D. P.; B.Sc. (Lond.). B.Sc. Hons. (Eng.) (Land), A.C. A.M.I.R.E., A.M.I.E.E. Su-perintending Telecommunication Engineer, C.T.O.; 6, Sarasvati Place. Flower Road. Colombo. T.P. 9491.
- JAYASEKERA, F. A.; Chief Ac-counts Clerk, Dept. of Stores and Supplies, No. 93 York St.. Colom-bo, T.P. 2462.

- JAYASEKERA, II.; Secy., The United Motor Finance Co. (Cey.) Ltd., P.O. Irox 02, Colombo, T.P. 2484.
- JAYASEKERA, H. W.; Investigating Officer, Public Trustee's Dept., Negombo.
- JAYASEKERA, IVAN: Proctor & Notary, "Villa Bona," Oalle.
- JAYASEKERA, J. B.; Deputy Registrar, Supreme Court, Colombo.
- JAYASEKERA, MUHANDIRAM J. W. W.; F.F.C.S., Secretary, Urban Council. T.P. Ratnapura., uu; "Ashdale," Ratnapura.
- JAYASEKERA, K. G.: L.M.S. Cey House Surgeon, Civil Hospital. Matara.
- JAYASEKERA, L. A.: Proctor, S.C. and N.P., and Commissioner for Oaths, 33, Belmont St.. Colombo.
- JAYASEKERA, M., Head Clerk. Hingurugama, Badulla.
- JAYASEKERA, M. J. DE S.; L.M.S (Cey.), M.O.11., Anuradhapura.
- JAYASEKERA, M. L. S.; LL.B (Land.), Proctor S.C. and N.P., 6, Silversnith Eli., "Dilkuslit," 12, Alfred House Gds., Colpetty, Colombo; Dadalla. Galle.
- JAYASEKERA, P. D. S.; Proctor. SC, and N.P., Hulftsdorp, Colombo.
- JAYASEKERA, S. A.; Proctor, S.C., and N.P., 21, Wilson St., Colombo.
- JAYASEKARA, REV W. H. W.; Vicar, All Saints' Church, Mut., dorp, Colombo.
- JAYASENA, A. K. D.; I Dist. Court Tangalla.
- JAYASENA, E.; The Ceylon Greener (Soap Dept.), Welimada.
- JAYASENA, L. B.; Est. Staffs Asscn. of Ceylon, Estaff House, 41, King St., Kandy.
- JAYASINGHE, A.; A.L.A.A., A.C.I.S., Chartered Secretary & Accountant, Ministry of Communications Sr Works, Colombo.
- JAYASINHA, A. D.**; Greenwoods, Elliott Rd., Galle.
- 4AYASINGHE, A. **D. S.**: Director Colombo Co-operative Central Bank Ltd.; Land Settlement Office, Colombo: "Sinha Girl," Paiyagala South.
- JAYASINGHE, C. P.; F.1V1.0., Kekirawa; "Ciaandana," Panadura.
- JAYASINGHE, D., A.; L.M.S. (Cey.), House Surgeon, Civil Hospital. Kandy.
- JAYASINGHA, D. **H.**; Proctor, S.C., N.P and Commissioner for Oaths, 51, Belmont Street, Colombo.
- JAYASINGHE, D. HARRY; Landed Propr, and Insurance Agent, 186, Main St. "Crescendo," Arbuthnot St., Colombo.
- JAYASINGHE, D. J.; B.Sc. (London), Senior Technical Assistant, Colombo Observatory, T.P. 8516, 17, Gower Street, Colombo.
- JAYASINGHA, D. W.; Carey Baptist College. Colombo; 88c, Duty-gemuntc Street, Nugegoda.
- JAYASINGHE, EDMUND D. S.; Landed Proprietor, Agnes Cottage, Femcliff Road. Mount Lavinia.
- JAYASINGHE, E. P.; Advocate, Sisirani Hadeniya, Wereliagams,
- 4AYASINHA, E. REGINALD; Proctor, S.C. and N.P., Kalutara.
- JAYASINGHE, E. W.; Technical Asst. to the Govt. Archivist, Nuwara Eitya,
- JAYASINHA, **MUDALIYAR GEO S.**; Retd Supdt, of Mails, G.P.O., "Avanti", Udahamullis Rd., Nugegoda,
- JAYASINHA, M. A.; Chief Clerk, Gaffe Gymkhana Club, Galle.
- JAVASINGHIA, O. E.; Asst. Supdt., Naburukande Group, Akurussa.
- JAYASINGHA, O. E.; Supdt., Stratheden Estate, Ella.
- JAYASINHE, P. W.; Vijitha, Walpola, Matara,
- JAYASINGHE, R. B.; Asst. Supdt., Trafford Hill Group, Galagedera.
- JAYASINGHE, R. B.; B.A. (Lond.), Advocate, 12, Pavilion St., Kandy; Polgolla, Katugastota.
- JAYASINGHE, R. EDMOND; Propy. Planter, Asst, Halgolla Estate, Galagedera.
- JAYASINHA, R. L. D.; Proprietor, Jayasinha and Co., 60, Malibu; Street, Pettab; 66 Ford Place, Old Kolonnawa Rd., Colombo.
- JAYASINGHE, S. P.; Station Master, C.G.R., Fort, Colombo. Vice Pres., Cey. Rly. Clerical Asscn.
- JAYASINGHE, S. P. S.; 2nd Clerk, Office of the Divl Supdt. of Post Offices, S.D., G.P.O, Colombo.
- JAYASINGHE, V. A.**; Proctor S.C., 250, Hulftsdorp St., Colombo.
- JAYASINGHE, V E.; Financial Clerk, Govt. Stores, Colombo.
- JAYASINGHE, W. A.; Secy., U.C. Kalutara.

**INSTAL A GAS COOKER—looks well, cooks well.**

**COLOMBO GAS & WATER Co., Ltd.**

(INCORPORATED IN ENGLAND. THE LIABILITY OF THE MEMBERS IS LIMITED.)

- JAYASINHA, MUHANDIRAM, W. A. E. S.; Actg. Librarian. Colombo Museum, Colombo; Uluambalama Estate, Negombo,
- JAYASINGHE, W. A. P.; Proctor S.C., & N.P., Colombo,
- JAYASINHE, W. W.; Genl. Mngr's Office, C.G.R., Colombo.
- JAYASUNDERA, A. D.; Proctor S.C. & N.P., Unawatuna, Galle,
- JAYASUNDERA, C. D.; Aest. Supdt., Sapumalkande Group, Dehiowita.
- MYASUNDERA, D. JAS. • Secretary, District Court, Negombo.
- JAYASUNDERA, D. S.; Asst. Supdt., Citrus Group, Akmimana.
- JAYASUNDERA, EDLAR; Asst., Personal Secy. to the Civil Defence & Food Cbmmissioner, T.P. 3261, Ext. 18; "Vasanta", Hedges Court, Maradana, Colombo,
- JAYASUNDERA, E. B. D.; BA, Hons. (Land.), Dept. of Civil Defence, Colombo,
- JAYASUNDERA, G. D.; Proctor, S.C. "Ruwangiri", Kittyakara Road, Oolombo.
- JAYASUNDERA, HAYES; Barrister-at-Law and Advocate, Galle.
- JAYASUNDERA, L.; MA. (Confab) B.Sc. (Lond.), C.C.S., A.G.A. Batticaloa.
- JAYASUNDERA, R. E. DE S.; 14,13.E., Chairman, U.C., Proctor S.C. N.P., Kurunegala. T.P. 289, A.R.P. Controller and Pres., Association of U.C.'s of CeyloT,
- JAYASUNDERA, T. A. S.; Investigating Inspector of Post Offices, G.P.O., Colombo; Notations, De Alwis Place, Dehiwala.
- JAYASUNDERA. T. B.; B.A. (Lond.) Vice-Principal, Pembroke Academy, Bagatelle Road, Colombo
- JAYASUNDERA, U. A.; J.P., Advocate. "Delmar", 66, Vajira Rd.. Colombo, T.P. 8602.
- JAYASURIYA, A. B.; (Ceylon), L.R.C.P. & S. (Edin.), L.R.F.P. & S. (Glas.), Ratnapura,
- JAYASURIYA, A. D. P.; M.S.C., Propy, Planter, Rilaula, Kandana,
- JAYASURIYA, A. L.; Advocate, Law Library,, Colombo.
- JAYASURIYA, A. P.; M.S.C., Barrister-at-Law, Horana,
- JAYASURIYA, BERNARD; M.S.C., Avissawella.
- JAYASURIYA, C. E. P. • BA. (Land.) C.C.S., Addnl. Deputy Controller of Labour, Badulla.
- JAYASURIYA, D. C. D.; Head Clerk, Bentota Group, Elptiya.
- JAYASURIYA, D. S.; Chief Clerk, Govt. Analyst's Dept., Torrington Square, Colombo. T.P. 9572
- JAYASURIYA, E. M. W.; L.M.S. (Cey.), Quarantine M.O., Mandapam Camp, S. India,
- JAYASURIYA, EDWIN M. W.; Proctor, S.C., and N.P., J.P., U.M., Kobomella Group, Beralapanatara, Denlyaya; "Jaya Niwasa", Motors Office; "Jaya Niwasa". Matara. T.P. Matara 257.
- JAYASURIYA, F. B. P.; BA. Hons. (Lond.), Advocate, Actg., Crown Counsel. Colombo.
- JAYASURIYA, F. R.; B A., B.Sc. Econ. (Lond.), Asst. Lecturer in Economics (Statistics). University of Ceylon, Colombo,
- JAYASURIYA, G. S.; B.Sc. (Lond.), Asst. Supdt. of Surveys, Walasmulla.
- JAYASURIYA, J. H. F.; F.R.C.S. (England), L.R.C.P. (London), M.R.C.S., (England), L.M. & S. (Ceylon), Visiting Surgeon, General Hospital; 34, Ward Place, Colombo.
- JAYESURIA, K. S. J.; Supdt. of School Works (Eastern Division), 38C, Old Resthouse Rd., Kaddumunai, Batticaloa,
- JAYASURIYA, K. W.; Propr., Abeywickrema & Co.. Wolfendhal St., Jayasuriya & Co., 147, 5th Cross St., Colombo.
- JAYASURIYA, L.; L.M.S. (Cey.), c/o D.M.S.S., Colombo.
- JAYASURIYA, N. N.; Proprietary Planter and Manager, Rockland Motors, Ambalangoda.
- JAYASURIYA; PHILIP; A.I.I.A., (Univ. of Land.); Proprietor, Philip Jayasuriya and Partner, Darley Bldgs., Union Place, Colombo.
- JAYASURIYA, T. D.; M.A. (Lond.), Secy. to Minister for Education, Colombo,
- JAYASURIYA, V. C.; B.Sc Econ. (Lond.), Deputy Cammissioner of Local Government, Secretariat. Colombo.
- JAYASURIYA, W. F.; L.M.S. (Ceylon) Asst, School MD., Dehiwala.
- JAYASURIYA, W. M.; Chief Clerk, Mayfield, Hatton,
- JAYATILLEKE, A. E.; Supdt., Sraasti Estate, Anuradhapura,

## Fi9F: FIRE!! FIRE!!! INSURANCE:

Consult COMMERCIAL UNION, P.O. Box 84, Caloir!3a.



- JAYATILEKE, A. E. P.; **Proctor** S.G. & N.P., Propy. Planter, "Jaya<sup>3</sup>-tan," Upper Dickson Rd.. Gale.
- JAYATILLEKE, MUDLE. D. A.; Kelaniya.
- JAYATILAKA, SIR BARON; K.B.E., LL.D. (Cey.), BA, (Calcutta), M.A. (Oxon), Barrister-at-Law, Special Representative of Ceylon Government Supplies in India, New Delhi.
- JAYETILEKE, D. C.; Proctor S.C'., & N.P., 4, Hellings Rd.. Ratnapura.
- JAYATILLEKE, D L.; Actg. Ass\* Acct., General Treasury, Colombo.
- JAYETILEKE, THE HON MR. E. G. P. Tilakasthan, Gregory's Rd.. Colombo. T.P. 9440.
- JAYATILLEKE, H.; Graduate of the Institution of Mech. Engrs. Asst. Sanitary Engr., Colombo.
- JAYATILEKE, H. A. P.; Proctor S.C. and N.P., Negombo,
- JAYATILEKE, H C. B.; Proctor S.O Lewis Place, Negombo.
- JAYATHAKE, J. G.; Advocate**, Law Library, Colombo.
- JAYETILEKE, J. R.; Retd. Secretary, Kandy Municipal Council, "Shangrila", Deanstone Place, Colombo.
- JAYATILEKE, LAWRIE; Asst. Food Controller (Estates); The Walauwa. Alexandra Rd.. Wellawatte. Colombo.
- JAYATILAKA, M. H.; Proctor D.C., Panadura.
- JAYATILAKE, N. B. T. M.; Managing Prop. Dikkelle Group, Kosgoda.
- JAYATILLEKE, N. W. H. M.: **A.M.I. BE., M.I.M.T., (Lund)** Automobile Engineer, "Wickton Walauwa," Kosgoda.
- JAYATILLAKE, MRS. N. W. H, M.; Principal, Deva Pathira) a Balika Vldyalaya, Ratgama, Dodanduwa,
- JAYATILEKA, P, B.; Inquirer into** Sudden Deaths, Bataketiya Eat.. Nildandahena.
- JAYATILAKA, R E.; M.S.C.; Chairman, U.C.. Naivalapitiya.
- JAYATILAKA, R. F. P.; Advocate. Main St.. Negombo.
- JAYATILEKA, R. G.; L. R.C.P, & S. (Edin), L.F.P. & S. (Glas.) Retired Deputy D.M. & S.S. "Dicklands," Kotte,
- JAYATILAKA W. A. Y.: Sinhapura," Chilaw Road, Wennap-puwa.
- JAYATISSA, G. D. A.; Ptnr., Cane Furnishers, 50, Shorts Rd., Colombo; "Gurumedura", Botejue Rd., Dehiwala.
- JAYATISA, K.; Temporary Jnr. Asst, Architect, P.W.D., Colombo.
- JAY ATUNGE, N.; B,Sc, Hons. (Loud.), A.I.C., Asst. Govt. Analyst, Torrington Square; 7. Spathodea Ave., Colombo.
- JAYATUNGE, REV. W. PERERA; B.D., 998, 3rd Divn., Maradana, Colombo, Chairman, Ceylon BDP-tist Council,
- JAYAWARDANA, A, P.: Admin, Asst., Dept. of Commerce and Industries. Colombo.
- JAYAWARDANA, A. P.; Landed Proprietor, Aiakola Arawa, Welimada,
- JAYEWARDENE, A. W.; Proctor S C. De Silva and Mancini, Imperial Bank Bldg., Fort, T.P. 2011: "Murzoon Court," 21, Station Rd., Bambalapitiya, Colombo.
- JAYAWARDANA, REV. BASIL; Vicar, St. Paul's, Kynsey Rd., Colombo. T.P. 9007. Rural Dean of Colombo South and Officiating chaplain to the Forces.
- JAYAWARDANA, B. S.; L.M.S. (Cey.), L.R.C.P. & S. (Edict). **L.R.F.P. & S.** (Glas.), D.M.O., Jaela.
- JAYAWARDANA, MRS. CYRIL; Member, U.C., Dehiwala,
- JAYAWARDANA, C. A. 11, P.; O.B.E., ED., M.A. (Oxon.) F.L.S. Diploma of Forestry, Senior Asst. Conservator of Forests, Deputy Warden, Fauna and Flora Protection, C'olombo. T.P. 5331; "Evaldon", Castle Street, Colombo. T.P. 9689.
- JAYEWARDENE, C. E.; Proctor S.C., N.P., Partner, Merrill Pereira & Gunasekera, Proctors and Notaries, 45, Silversmith St., Colombo.
- 4AYAWARDHANA, C. E.; Supdt Mount Hunaogiriya Estate, Madulkelle.
- JAYAWARDANA, C. G.; Proprietary Planter, Means Ella Nursery, Hakgala, Nuwara Eliya.
- JAYAWARDENA, C. J.; Proctor S.C., Kimbulapitlya, Negombo.
- JAYAWARDANA, C. N. C.; Hd. Master, Royal Preparatory School; "Maynor", 49th Lane, Dickman's Rd., Colombo..
- JAYAWARDANA, GATE MUDALIYAR C, R, P.; J.P., Wasala Walauwa, Ratnapura.

## TARNAP—The cheapest wood preservative.

COLOMBO GAS & WATER *Cri.*,

(INCORPORATED IN ENGLAND. THE LIABILITY OF THE MEMBERS IS LIMITED. 1

10Na—4—... "O....

W.A.—(40BoWaft"—.0%W.—





- JAYAWARDENE, T. LIONEL; Proctor, S. C., and N.P., Asst. Paper Controller, Paper Control Dept., Colombo.
- JAYAWARDANA, WALTER D. PINTO; Chief Clerk, P.R.C., C.P. and D.R.C., Kandy; 80, Trincomalee St., Kandy.
- JAYAWEERA, A. M. A.; B.Sc (Lond), Asst. in Training to the Curator, Royal Botanic Gds., Peradeniya.
- JAYAWEERA, K. H.; Supdt., Ganegoda Estate. Halmillawewa, via Kurunegala.
- JAYAWICKREME, A L.; Asst H. L. de Mel & Co., Fort, Colombo.
- JAYAWICKREMA, ALFRED; S.; Proc. for S.C., and N.P., Galle.
- JAYAWICKRAMA, D. A.; Proctor, S C., and N.P., Tangal 1a,
- JAYAWICKRAMA, D, E. A.; Mahinda 'olleve, Galle; "Jaya Girl," Walasmulla.
- JAYAWICKREME, D. S.; Bar-at-Law, Asst. to the Legal Secretary Hulftsdorp, Colombo.
- JAYAWICKRAMA, ERROL 44., West Charsley Mount Estate, Weligama
- JAYAWICKRAMA, EDMUND S.: Proctor. S.C., and N.P., Galle.
- JAYAWICKREMA, H. A., Proctor, S.C. & N.P., 247, Hulftsdorp St., Colombo.
- JAYEVVICKREME, M.; Propy. Planter. "Shalimar," Weligama, T.P. 23,
- JAYAWICKREME, S. H.; Ph.,;'), D.I.C., P.R.E.,S., Research Asst. in Entomology, Medical Laboratories. Torrington Square. Colombo.
- JAYAWICKRAMA, VALENTINE S.; District Judge, Kalutara,
- JEANS, J. F.; Planter, Cranlc.y, Lindula.
- JEBAMALAY, A.; Ford, Rhodes, Thornton & Co., Colombo.
- JEBANASANN, W. E. C.; Proby. A.S.P., Training School, Colombo.
- JEBARAJAH, J. S.; Legal Draftsman's Dept.; 62. Prince's Gate. Colombo.
- JEEVARATNAM, REV. FR, PAUL; O.M.I., B.A., Principal, St, Henry's College, Ilavalai.
- JEEVUNJEE, RASHIR; Partner T. A. J. Noorbhai and Co.. Mi. 4th Cross St., Colombo.
- JEEVUNJEE, J. Y. A.: Partner. T. A, J. Noorbhai g, Co., 164. 4th Cross St., T.P. 4933. T.A. C/o Noorbhai; "Noorani Villa", Barnbalapitiya, Colombo. T.P. 8356.
- JEEVUNJEE, MUSTAN; Partner, T. A: J. Noorbhai & Co., 164, 4th Cross St., T.P. 4933; "Noorani Villa," Station Rd., Bambalapitiya, Colombo. T.P. 8356 T.A. C/o "Noorbhai."
- JEFFERY, L, J. R.; Planter. Kirrimittia Estate, Menikdiwela, /la Kadugannawa.
- JEFFRY, H.; Asst. Supdt., Paraduwa Estate, Akuressa,
- JEGASOTHY, REV, S. J.; B. A. (Loud). B.D. (Serampore,) Actg. Vice Principal, Central College, Jaffna.
- JFGASOTHY, W. T.; C.C.S., Asst. Tyre Controller, Darley Rd.; 16. 34th Lane, Wellawatte, Colombo.
- JEMALDEEN, I. L. M. A.; Supdt., Talawitiya Estate, Eneliyagoda; "Cassim Villa," Beruwela.
- JENKINS, E. R., Asst. Supdt., Peenkande Group, Nivitagala,
- JENKINS, MISS 1. M. O.; Asst.. Forbes and Walker. Colombo. T.P, 5251. T.A. "Sebrof",
- JENNINGS, C. M.; M. Inst C.E., M. Inst. W.E., Chartered Civil Engineer. Asst. Waterworks Engineer, Municipality, Colombo.
- JENNINGS, F. V.; Supdt, of Village Works, Badulla.
- JENNINGS, W. I.; M.A. LL.B., Litt. D. (Cantab), LL.D. (Loud.), Bar-at-Law, Vice-Chancellor, University of Ceylon, Colombo.
- JEREMIAH, A.; Proctor S.C., & Mullaitivu.
- JEREMIAH. G.; L.M.S. (Ceylon), L.R.C.P. & S. (Edin.), L.R.F.P. & S. (Ed.), c/o D.M.S.S., Colombo,
- JEREMIAH R.; Proctor S.C.. :34 Hulftsdor\_p St., Colombo.
- JEREMIAH, R.; L.M.S. (Ceylon). L.R.C.P. & S. (Edin.). L.R.F.P. S. S. (Glas.), D.T.M. & H. (Lond). DM O., Giriulla.
- JESSEN, A. F.; Supdt., Cey. Mi9510:1 of Seventh\_day Adventists. Deluwala Road, Nugegoda.
- JESSOP, REV. G. E.: Methodist Missionary Society's London 'Representative, "Burleigh House," Batticaloa,
- JESSOP, O. L.; Planter, Pallawella, Ratnapura.
- JESSOP, W. B.; Asst. Installation Manager, Shell Co. of Ceylon Ltd, Kolennawa.
- JESU BATHIEM, A. S.; Auctioneer and Broker, 1'23, Main St.. Colombo.

## Ceylon TAR for Ceylon Roads.

**COLOMBO GAS & WATER Co., Ltd.**

(INCORPORATED IN ENGLAND. THE LIABILITY OF THE MEMBERS IS LIMITED.)

aofswaroaraormaololbowwww.....".....aa\*\*\*\*\*04/11.0\*\*\*\*\*

- JESUDIAN, A.; Head Clerk, Halpe Estate, Pacluirica.
- JESU THASAN, REV. FATHER B. WM. • O.M.I., Pastor, Myliddy, Kaniesanthurai.
- JCS'. VANT, GEORGE R.; Chief Stenographer. Duncum, Watkins, Ford & Co., Fort; 31, Carmel Rd., Cblpetty, Colombo.
- JEWRY, D. B.; E. B. Creasy & Co., Ltd., Fort; 617, Bullers Road, Colombo. T.P. 2337. T.A. Cresco.
- JILIA, F. N. D.; Asst. Sundt. of Police, W.P.. Colombo.
- J/LLA, N. D.; Proprietor, Colombo Dye Works Co., Turret Road Junction, Colpetty; 71, Galle Road, Bambalapitiya, Colombo.
- JINADASA, D, L. C.; Vice-C'man.. U.C., Anuradhapura.
- JINADASA, H. •, B.Sc. (Lond.) C.C.S. A.G.A. (E), Clampola.
- JINADASA, K. A. W.; Planter, Peelahena Group, Beralapanatars.
- JINADASE, M. C.; Landed Front.. Charles Place, Kotahena, Colombo
- JINADASA, P. L.; Manager. Andaradenlya Grp., Bayaya.
- JINADASA, W.; Planter, Supdt., Manangalla Estate, Bulathkhopitiya.
- JINADASA, W. K.; Ayurvedic Physician, 161, Norris Road, Colombo
- JINANANDA TIHERO, REV, M. JINAWARAWANSA; Incumbent, Dip. paduttamarama, Kotahena. Colombo.
- JIN ADA TANA, D VEN. MAHA1VIA-110PADDHIAYA KIRTI SRI SUMANGALABHIDHANA; Chief High Priest of Colombo and Nine Korales. Gangarama Vihare. Sri Jinaratna Rd., Hunupitiya, Colombo.
- JINASENA, T. S.: Manager, Jinasena and Co., 57, Lake Crescent, Colombo. T.P. 4458.
- 4IINENDRADASA, J. N.; Principal, Nalanda Vidyalaya, Maradana, Colombo. T.P. 9446.
- JINENDRADASA, P, T.; B.Sc. (Lond.), Asst. Principal. Agrilcultural School, Peradeniya.
- JINENDRADASA, R. N.; Proctor, S. C. and MP., Colombo.
- JIWatRAM**, Partner. D. Kundanmal & Co., 110 and 114, Main St., Colombo
- JOACHIM, A, W. R.; Ph, D., B.Sc. (Lond.), F.I.C., Dip, Agric., (Cantab), Divnl. Research Staff, Agricultural Chemist, Dept. of Agriculture, Peradeniya. TA.: "Chemist," Peradeniya,
- JOACHIM, S. A. M.; Broker, "Flora/la," Skelton Road, Havelock Town, Colombo. T.P. 8617.
- JOHN, REV. FR. B. A.; O.M.I., St. Patrick's College, Jaffna
- JOHN, T. D.; Propr., Terminus Studio. Maradana, Colombo.
- JOHNPULLE A. L.; B.Sc. (Lond.), A.I.C.T.A. (Trinidad), F.R.E.S., Agricultural Officer, 13atticalia.
- JOHNPULLE. C. W.; Chief Clerk, 17.C., Matara,
- JOHNPULLE V. N. S.; L.M.S. (Cey.), Medical Practitioner, Wattala.
- JOHNSON, B. P.; c/o National Bank, Cblombo.
- JOHNSON, GRESHAM; Proprietary Planter, Dalhousie, Maskeliva.
- JOHNSON, JOHN; M.A. (Oxon), Mlsicnary, India Christian Mission, Nuwara Eliya.
- JOHNSON, J. G.; B.A. (Cantab.) Planter, Glenorchy, Ambawela,
- JOKSSON, J. S.; i Chief Clerk, Cholsy Estate. Pundaluoya,
- JOHNSON, OSCAR; M.C. Planter and Supdt., Uva Highlands, Bandarawela.
- JOHNSTON, D. N.; Planter, Ury, Badulla, (On Active Service).
- JOHNSTON, E. M.; Planter, Nagalla Group, Gammaduwa. T.P. 63.
- JOHNSTON, GEO. • J.P., 17.M., Proprietary Planter, Nawanagalla, Urugala. T.P. Nugatenne 10. —
- JOHNSTON, J. F.; Millers Ltd., Colombo.
- JOHNSTON, R. G.; Supdt., lakelle Group, Urugala. T.P. Nugatenne, 10.
- JOHNSTON, R. J.; F.B.I., F.R.G.S.. Surveyor-General, Colombo,
- JOHNSTON, T.; Asst., Hunter and Co., front Street, Colombo.
- JOHNSTONE. A. G.; Planter, Supdt., Lavery, Dikoya. T.P Dikoya 8.
- JOHNSTONE, J. W, MAXWELL; V.D., J.P., U.M., Spring Valley Estate, Badulla.
- JOLLIFFE, F. E.; Castle Hill, Gregory Road, Kandy. T.P. 90.
- JONES ARTHUR H.; Planter, Saiaciiingham Est., Agrapatana,
- JONES, R. D.; Planter. Lynsted. Bogawantalawa,

◆◆◆◆◆wtefrWINIOW◆Asoftifrau◆◆◆◆◆"~

## CASH AND GOODS IN TRANSIT INSURANCE

Consult **COMMERCIAL UNION, P.O. Box 84, Colombo.**

- JONES, C. E.; BA., B.Sc. (Lond.) C.C.S., Deputy Financial Secretary, General Treasury; New Secretariat, Galls Face, T.P. 3806; "Braemore," Buller's Road, Colombo, T.P. 8559.
- JONES, C. F.: Asst. Installation Manager, Shell Co. of Ceylon Ltd.. Kolonnawa.
- JONES, C. W.; J.P., V.L.M., Planter. Manager, Meddecombra. Watagoda, T.P. 31.
- JONES, HARRY; Planter & Visiting Agent, Norwood House, Norwood. T.P. 4.
- JONES, H, FENTON; A.M.I.E.E., A.M.I. Mech. E.; Chief Power Station Engr., Dept. of Govt. Electrical Undertakings; 26/1, Rnsrmaid Place, Colombo. T.P. 9019.
- JONES. J.; Chief Clerk. Allerton, Rakwana,
- JONES. R. L.; Asst. Collector, H.M. Customs, Colombo,
- JONES, STUART CHAMPION; V.L.M. Retired Planter, The Views, Sinnapittia Estate, Gampola.
- JONES. W. FRANCIS; Asst. Paper Controller, Paper Control Dept., Ward Place, Cblombo,
- JONES-PUGHE, J. G.; Planter, Supdt., Mattakelle Estate, Talawnkelle.
- JONKLAAS, A. C. B.; V.D., Provincial Engineer, P.W.D.. (Retired) Member, D.R.C., Colombo; Erinland, Hanwella.
- JONKLAAS, C. F. A.; Planter, Nagrak Estate Bogawantalawa.
- JONKLAAS, CECIL N. D.: Proctor, S.C., Partner, Jonklaas & Wambeek, No. 1, Colombo Street. Kandy;
- JONKLAAS, E. (1.; J.P U.M., Proctor S.C. & N.F., Gampola,
- JONKLAAS, F. K.; Actg. A.S.P. (Temporary), Trincomalee.
- JONKLAAS, L. V. O.; Customs Officer, H.M. Customs, T.P. 3301; "Shenstone," Stafford Place, Colombo.
- JONKLAAS, VERNON: Advocate. Upper Lake Cottage "A", Victor'n Drive, Kandy,
- JONKLAAS, V. J. C.; F.S.A.C., veyor and Leveller, "The Knoll," Kandy.
- JONKLAAS, W. B.; Planter Sundt., Vykumbra Group, Passara.
- JOSEF, B. A. R. D.; L.M.S. (Cey). M.R.C.P., (Eng.), L.R. C.P. (Lend.), Medical Supdt.. Anti-Tuberculosis Institute, San Sebastian. Colombo.
- JOSEPH, REV. FR. A. S.; O.M. 1., B.A. (Hons.), Dip. in Ed. (Lond.), St. Anthony's College, Kayts.
- JOSEPH, A. W.; "Jeeslyn," Parole St.. Kurunegala.
- JOSEPH, REV. D. EVAN; Minister-in-Charge, Dutch Reformed Church, Wolvendaal, Colombo; "Carlaholme," Ward Place, Colombo. T.P. 9317. Editor "The Herald".
- JOSEPH, D.' G.; Supdt., Baduragoss Estate, Latpandura.
- JOSEPH, D. 11.; Industrial-Asst, Dept. of Commerce and Industries, Cblombo.
- JOSEPH, E. H. V.; Clerk, State Council; 51, Deal Place, Colombo.
- JOSEPH, E. MERVYN; E.D., 399, Galle Rd., Colpetty, T.P. 3711; Shady Grove Avenue, Colombo. T.P. 9683.
- JOSEPH, F. H. P.; Auctioneer and Broker, Appraiser of Motor Vehicles, Munsoor Bldg., T.P. 4410; 115, Rosmead Place, Colombo.
- JOSEPH, JAMES; Advocate, District Judge, Jaffna.
- JOSEPH, J. M.; Miriswatte Estate, Welipenna.
- JOSEPH, M.; J.P., U.M., C'man, U.C., Negombo.
- JOSEPH, MARTYN; Proctor S.C., & N.P., 42, Hulftsdorp, Colombo.
- JOSEPH, MISS N. R.; MB., B.S., (Cey.), cjo D.M.S.S., Colombo.
- JOSEPH, S. C.; Principal, St. Mary's College, Avissawella.
- JOSEPH, T. J.; Chief Accountant, C.G.R., Maradana, Colombo.
- JOSEPH, V.; O.I.C.. C & H. Sections. Govt. Stores, Colombo.
- JOSEPH, VRASPILLAI; Advocate, Retired D.J., Jaffna.
- JOSEPH, V. A, S. A.; Advocate, Law Library, Colombo; "St. Rita's"; Wattala.
- JOSEPH, V. G. W.: Officer-in-charge, Excise Station, Moratuwa.
- JOSHUA, JOSEPH D.; Mechanical Engr's Office C.G.R., Ratmalana, Mount Lavinia. T.P. Ratmalana 22.
- JUDD, A. F.; Asst., Hongkong Bank. Colombo.
- JUDD, B.: c/o Colombo Commercial Co., Ltd., Hunupitiya Works. Wattala. T.P. Wattala 25.
- JUMAT, T. S, J.: F.R.H.S.. Park Ledge, Nuwara Ellya.

## HOT WATER BY GAS—Night or Day.

COLOMBO GAS & WATER Co., Ltd.

INCORPORATED IN ENGLAND. THE LIABILITY OF THE MEMBERS IS LIMITED.

# IFI LACKSTONE DIESEL ENGINES

HARRISONS & CROSFIELD, LTD., COLOMBO

- KADIRAWELPILLAL P.; Retired Superintending Telecommunication Engineer, "Vannlah House", Kalmunai.
- KADIRGAMAR, J. C.; Supdt., Hara-gama Group, Gurudeniya, Kandy.
- IKADIRGAMAR, S. J.; Advocate, "Lalita," Queen's Road, Colombo T.P. 8569.
- IKADIRGAMAR, SAM. J. C.; Proctor. S.C., and N.P. 261. Hulftsdorn, T.P. 4526. Legal Adviser, C.M.O "Lalita," Queen's Road, Cblonirfo. T.P. 8569. T.A. "Wilkar".
- IKADIRGAMAR, S. N.; Proctor S.C., Partner, Arseculeratne and Kadir-gamar, 1151/60, Hulftsdorp. T. 2160; 9, Bawa Place. Colombo. T.P. 9429.
- IKADRAMER, R. B.; Proctor, S.C.. Batticaloa.
- KADURUWERA, K B.; Chief Clerk, The Kachchert, Kandy,
- KAHAGALLA, D.O.; Principal, Primrose Commercial College, Panchikawatta Road. Colombo.
- KAHAWITA, D. L. J.: M.R.C.S. (Eng.), L.R.C.P. (Load.), D.T.M. & H., D.P.H., (Carob.), L.M.B. (Cey.), Dip. Bact. (Loud.), Diploma Epidemiology and Vital Statistics (Lond.), Divnl. M.O.H. (N.W.P. and Matale Dt.) Kurunegala,
- KAHAWITA, D. W. R.; B.A. Mechanical Science Tripos (Cantab.). A.M. Inst. C.E., Irrigation Engineer, of Irrigation Dept., Colombo.
- KALATUWAWA, H. A. G.; Proprietary Planter and Chairman, V.C., "Sri Mahal," Marambe, Getahetta.
- RALECL, M. C. M.; M.S.C.. MD M.B. C.'B. (Edin.), L.M. (Dub:in) Medical Practitioner. 1st Division Maradana. T.P. 2441; "Gem Noor", 62, Cotta Rd., Colombo, T.P. 9576.
- KALPAGE, P. S. P.; Proctor, S.C. Hulftsdorp, Colombo,
- KALYANA SUNDRA NADAR, G.; General Merchant and Commission Agent, 106, Hill St., Pettah, Colombo, T.P. 2625; T.A.: "Mahraj,"
- KAMALDEEN, M. C.: Chief Clerk, M. Ismail & Co., 119, Trincomalee St., Kandy.
- KAMIL. M. H. M.; Ptnr., W. M. Has-sle, 292, Main St., T.P. 3822; "Westerfield", 44, Castle St.. Borella, Colombo.
- KAMISS, A. H.; Head Clerk, Osborne Estate, Hatton, T.P. Dikoya 26.
- KANAGANAYAGAM, S. R.; Advo-cate, Jaffna.
- ILANATIARAJAH, S.; Proctor B.C. and N.P., 282 (24). Dam St., "Gan-nesha Villa," 109, Kotahena St., Colombo. T.P. 3621.
- KANAGARATNAM, J.; B.A., Princi-pal, Central College, Colombo.
- KANAGARATNAM, J. J.; J.P., ELM Chairman, II.C., Shroff, National Bank, Nuwara Eliya.
- KANAGARATNAM K.; **Acting.** Auditor General; No. 5, De Fon-seka Rd., Bambalapitiya. 031-ombo.
- KANAGARATNAM K.: **L.M.S.,** (Cey.) L.R.C.P. and S. (Edin.), L.R.F.P. and S. (Glas.), *D.T.M.* and H. (Loud.), D.M.O., Wattupiti-wala.
- KANAGARATNAM, M.; L.R.C.P. & S, (Edin.), L.R.F.P. & S, (Glas.), House Officer. Hospital, Kandy.
- KANAGARATNAM, S.; B.Sc. (Lund.), Lecturer, School of Agriculture. Peradeniya.

FOR TOOLS — FOR YOUR GARDEN —  
ABDUL JABBAR & SONS.

- KANAUASABAI, C.; L.M.S. (Coy.), P.M.O., Rattota.
- KANAGASABAI, K.; Dip. Agric., "Naga Villa," Bambalapitiya, Colombo.
- KANAGASABAL SINNIAM; Proctor, S.C. & N.P., Gampola.
- KANAGASAHAD S, K.; Postmaster, Peradeniya.
- KANAGASABEY, M.; A.M. Inst., T., Operating Supdt., C.G.R.; 66, Campbell Place, Colombo. T.P. 9645.
- KANAGASABEY, J. P.; Asst. Branch Secy., Oriental Govt. Security Life Assurance Co., Ltd., P.O. Box 118. Colombo.
- KANAGASABEY, S.; Advocate. Jaffna.
- KANAGASADAPATHY, A.; Chief Clerk, The Kachcheri, Matara.
- KANAGASABAPATHY, A, M.; J.P., T.J.M., District Mudaliyar, Mullattivu.
- KANAGASINGHAM, M. M.; Proctor, Chavalcachcheri.
- KANAGASUNDARAM, MUHANDIRAM D.; Asst. Supdt. of Telecommunication Traffic, C.T.O., Colombo.
- KANAGASLNDARAM, J. A.; Agricultural Dept., Peradeniya; Galkande Estate, Kandy.
- KANAGASUNDRAM, K.; C.C.S., BA (Load.), Asst. Commissioner, Ceylon Govt. Supplies, Madras.
- KANAPADHIPILLAL P.; Proctor S.C. and N.P., Udupiddy, Valvettiturai.
- KANAPATHIPILLAI, A.; Actg. Asst. Acct., Dept. of Commerce and Industries, Colombo.
- KANAPATHIPILLAI, A.; C.C.S. (Retired), 6, Rasavalli Lane, off., Hamoden Lane, Wellawatte, Colombo.
- KANAPATHIPILLAI, K.; B.A., Ph. D (Land.), Vidvan (Annarnalai), Lecturer in Tamil, University of Ceylon, Colombo.
- KANAPATHY CHETTIAR, S.; Genl Produce Merchant and Coconut Oil Miller, 285, Grandpass Road, "Ganesha Villa", 38, Blomendhal Road, Colombo, T.P. 3430.
- KANDAIYA, M. S.; Proctor S. and N. P. (English and Tamil); and Commissioner for Oaths., Point Pedro.
- KANDAIYA, S. S.; Proctor S.C. & N.P., Hulftsdorp, Colombo.
- KANDASAMY, A. P.; B.Sc. (Land.) E.R.A.B., F.R. Met. S., Asst. Superintendent, The Observatory, T.P. 8347; "Pathmalayam", Rajasingha Road, Colombo. T.P. 8626.
- KANDASAMY, M.; & S. (Edin.), L.R.F.P. & S. (Glas.)-L.M. (Rot.), F.M.O.. Hambantota.
- KANDASAMY, M. S.; Senior Supervising Officer. G.P.O., Colombo.
- KANDASWAMY, S.; Proctor S. C. and N.P., 167 & 1, Hulftsdorp St., Colombo, T.P. 2141.
- KANDASAMY V. K.; B.A. (Load.); Advocate, Law Library; 27, Silver-smith Street. Colombo
- KANDIAH, A.; A.R.C.S., D.I.C., Ph. D., D.Sc. (Lund.), & I.C., Professor of Chemistry and Dean of the Faculty of Science, University of Ceylon; 13, 40th Lane, Wellawatte, Colombo. T.P. 8060.
- KANDIAH, A.; Munitipal Treasurer's Dept., Town Hall; 20, 25th Lane, Colpetty, Colombo.
- KANDIAH, K.; Proctor S.C. & N.P., Kuru.negala.
- it ANDIAH, K. T.; Retired Post and Tel. Master, "Saraswathywasa" Nallur, Jaffna.
- KANDIAH, P.; Proctor S.C., 381., Dam Street, Colombo.
- KANDIAH, K.; L.R.C.P. & S. (Edin.), L.R.F.P. & S. (Glas.), D. M. O., Mantott Hospital, Adampan.
- KINIAH, S.; Proctor S.C. & N.P., Chemma St., Jaffna.
- KANDIAH, T.; Addnl. Deputy Fiscal, Badulla.
- KANDIAH, T.; Muhandiram; Asst. Accountant, Dept. of Govt. Electrical Undertakings; 27, Alexandra Road, Colombo.
- KANDIAH, V. A.; B. Sc. (Cond.) Advocate, Lindtun Lodge, San Sebastian, Colombo. T.P. 4959.
- KANE, T.; Assistant. Forbes and Walker, Colombo. T.P. 5261.

## SKENE'S PRUNING MIXTURE—for Tea Estates. COLOMBO GAS & WATER Co., Ltd.

INCORPORATED IN ENGLAND THE LIABILITY OF TIME MEMBERS LIMITED./



- KANNANGARA, A. W.; Mngr., Experiment Station, Wariyapola.
- KANNANGARA, C. II, W.; (Retired) C.C.S., J.P., 136, Timbirigasyaya Rd., Colombo.
- KANNANGARA, HON. MR. C. W. W.; LL.D. (Cey.), M.S.C., Minister for Education, New Secretariat, Fort. T.P. 4030; "Cranford", 29, Alfred Place, Colombo T.P. 8488, Pro-Chancellor, University of Ceylon.
- KANNANGARA, D. H.; C.E.O., C.T.O., Colombo; "Ramyagiri," Kottawa, Pannipitiya,
- KANNANGARA, D. P.; L.M.S. (Cey.) The Private Hospital, Kegalle.
- KANNANGARA, E. W.; O.B.E., BA, (Lond.), C.C.S., Commissioner of Local Govt. Actg. Salt Commissioner & Secy. to the Minister of Local Administration, "Raheny", Gregory's Road, Colombo. T.P. 0288.
- KANNANGARA, H. B.; Secretary, Colombo Municipal Council, New Town Hall, Colombo. T.P. 9354,
- KANNANGARA, J. (Ceylon), M.O, Municip... Free Dispensary, Colpetty; "Llewellyn", Tickell Road, Borella, Colombo.
- KANNANGARA, H. A.; BA (Dondy). Advocate, Nissanka Valley, Dentaya.
- KANNANGARA, H. C.; M.S.C., Proprietary Planter and Nissanka Valley Estate, Deniyaya.
- KAPADIA, M. K.; 100, 2nd Cross St., T.P. 2088; 409, Galle Road, Colpetty, Colombo. T.P. 3175.
- KAPUKOTUWA, S. L. B.; Actg. Deputy Director of Education, "Sinhalay," Charles Circus. Colpetty, Colombo.
- KARALASINGHAM, M. R.; Proctor S.C. and N.P., Vannarponnai. Jaffna.
- KARALLIADDE, A. B.; Addl. Deputy Fiscal, Ratnapura.
- KARAMIHALIS, A.; Assistant, The Cargo Boat Despatch Co., Ltd.. T.P. 2251; T.A. Despatch, Colombo.
- KARANDAWALA, S. R. B.; Ild Cleric, Needwood Group, Idalgas, hinna.
- KARANDAWALA, W. B.; Head Clerk, Waltrim and Kowlahena Estates, Kowlahena, Lindula.
- KARIAPPER, A. L.; Retired Vanniah viuuaiiyar Sainthamaruthu. Kalmunai.
- KARIAPPER, M. M. I.; Advocate, Magistrate, Matale.
- KARIAWASAM, E. B. A.; Propy. Planter, "Karla Niwasa", Pettigalawatta, Galle.
- KARNEY, MISS EVELYN; M.B.E., C.E.Z.M.S., Missionary, "House Of Joy", Talawa, N.C.P.
- KARTHIGESU, MISS K.; L.M.S. (Coy.), House Surgeon, Eye Hospital, Colombo.
- KARTHIGESU, S.; (Lond.) F.R.G.S., Actg. Supdt. of Surveys, C.D., Survey Bungalow, Kurunegala,
- KAUUNANAYAKA, P. D.; Proctor President, V.T.. West Giruwa Pattu, Beliatte.
- KARUNARATHNE, A. P.; Maha Uva Store, Kumbalgamuwa.
- KARUNARATNA, AYRES; Auctioneer, Valuer & Commission Agent, 189, Hultsdorf,
- KARUNARATNA, A. S.; M.M.C., Proctor S.C., & N.P., 2, Colombo St., Kandy,
- KARUNARATNE, C. E.; Executive Engineer, P.W.D., Hambantota.
- KARUNARATNA, C R.; Dip. Agric. (Poona), Dip. Agric. (Wye), Agricultural Officer, N.W.D., Kurunegala.
- KARUNARATNE, D.; Editor, "Sillhala Baudhdhaya", Maligakanda, Colombo. T.P. 9493.
- KARUNARATNE, REV. DEREK; M.A. (Oxon.), Rural Dean, Colombo North, Vicar, Christ Church Cathedral; "Gracelyn," Skinner's Road North, Colombo. T.P. (Office) 3126. General Manager, Diocesan Schools.
- KARUNARATNE, D C. E. V.; Proctor S.C. & N.P., Igbe mbo,
- KARUNARATNE, D. D.; J.P.. Agra. Gampaha. T.P. 23; TA, Agra, Gampaha, W.P.
- KARUNARATNE, D. E. 1). S.; General Manager, William Pedris and Co.; 8, Alfred Place, Colombo. T.P. 4409.
- BARUNARATNE, D. H. • Dip. Eng., A. M. Inst. B.E. (Lond.), Licensed Surveyor & Leveller. Supdt. of Minor Roads, Kandy.

### THIRD PARTY RISKS INSURANCE'

Consult COMMERCIAL UNION, P.O. Box 84, Colombo.

- KARUNARATNE, D. S.; Merchant and Contractor, "Belwood", Aswedduma, Kurunegala,
- KARUNARATNE, MEW. E. H. S.; 1st Asst. controller of Prices {Misc. Articles}, Gaffor Bldg., Colombo.
- KARUNARATNE, E. M.; Proctor. S.C., and N.P., 51, Leyn Baan Street, Fort, Galle.
- KARUNARATNE, F. M.; Representative, Sun Life Assurance Co, of Canada, Colombo. T.P. 4575.
- KARUNARATNE, G. W.; B.A. (Cantab.), M.R.C.S. (Eng.), L.R.C.P. (Lond.), The People's Dispensary, 66, Trincomalee St. T.P. 82.
- KARUNARATNE, MUDALIYAR II A. P. F.; Retd. Chief Clerk, P.W.D. Colombo; The Walauwa, Uyana, Moratuwa,
- KARTINARATNA, H. D. S.. Forwarding Agent and Produce Dealer, Thibbotuwawa, Akuressa.
- KARUNARATNE, H. N.; Lecturer, Govt. Training College, Colombo.
- KARUNARATNE, S. S.; Timber Merchant and Landed Proprietor, Aswedduma, Kurunegala.
- KARUNARATUDAWNLA, K. E.; & S. (Edin), L.R.Y.P. & S. (Glas.), Matara,
- KARUNARATNE, K. 1.; Proctor S.C. & N.P., Matara.
- KARUNARATNE, L. C. EDMUND; Proctor, S.C., & N.P., Negombo,
- KARUNARATNE, L. S.; L.M.S. (Cey.), Galle Rd., Wellawatte, Colombo.
- KARUNARATNE, N.; Advocate, Matara,
- KARUNARATNE, V. D.; Chief Clerk, DEC., The Kachcheri, Matara; "Ratuagirt." Walpola, Matara.
- KARUNARATNE, R. B.; Muhandiram of the Governor's Gate, '01-gart", High Level Rd.. Nugegoda.
- KARUNARATNE, U. S.: Associated Newspapers of Ceylon Ltd., Colombo. T.P. 5301,
- KARUNARATNA, V. W.; Nandana, Gangodawila, Nugegoda,
- KARUNARATNE, W. A.: L.M.S. (Cey.), M.O.H., D.M.S.S. Office. Colombo.
- KARUNARATNE, W. A. E.; M.D., B.S. (Lond.) Dean of Faculty Medicine and Professor of Pathology. University of Ceylon; Hony, Zanthologist, General Hospital, Colombo, T.P. 9576; Ward House, Ward Place, Colombo, T.P. 9905.
- KARUNARATNE, W. M.; Manager, Co-operative Central Bank, Kandy.
- KARDNARATNAM, M. T. C.; Overseer, Chalmers Granary and Manning Market,, Colombo.
- KARUNATILLEKE, T. D. M.; Officer-in-Charge, C.G.R., Kurunegala.
- KARUPPAIAPILLAI, A. P.; Wewatenne Estate. Bandarawela.
- KASINATHAN, S.; Mills Mngr., Henderson and Co. Colombo.
- KATHIRAVELU, A.; Advocate, Jaffna,
- IIKATHIRAVELUPILLAI, V.; B.A. (Madras), Proctor S.C., Jaffna,
- KAILLAHII Amark.L.Lal, V.; Secretary, District Court, Jaffna.
- KAULE, P. W.; First Asst: Accountant, G.P.O., and Asst. Civil Defence Commissioner. Colombo. T. P. 4042 (Office), 8585 (Bung.)
- RATAN, P. D.; BA., B.Sc. (Glas.), A.M.I. Mech. E., A.M.I. Loco. E., Chief Designer, C.G.R., Ratmalana, Mount Lavinia.
- KAY, H. DE T. WILKINSON,; J.P., U.M., Planter, Manager, Tonacombe Group, Namunukttle. T.P. 97.
- KAYE, W. P. F.; C.A., Ford Rhodes Thornton & Co., Colombo. (011 Active Service).
- KEBLE, W. T.: B.A. (Oxon.), Principal, St. Thomas' College Preparatory School, Colpetty, Colombo; Bandarawela.
- KEEGEL, E. L.; Asst. to Biochemist Tea Research Inst., St. Coombs, Talawakelle. T.P. 44. T.A. "Research."
- KEEGEL, N. W. H.; Proctor S.C. & N.P., 39, Chatham St., Colombo; Waidya Place, Dehiwala,
- KEEGEL, P. L.; Chief Clerk to G.A. and H. Willa, Proctors and Notaries 29/31, Smith St. Hulittdorp, Ckloombo. T.P. 4971.
- KEELL, W. E.; Partner, Keell and Waldock, Fort, Colombo, T.P. 4281.

pwrywipRidomr"dPapRIOWIWIR.01.0%.4

**INSTAL A GAS COOKER--looks well, cooks well.**  
**COLOMBO GAS & WATER Co., Ltd.**

(INCORPORATED IN ENGLAND. THE LIABILITY OF THE MEMBERS IS LIMITED.)







- KLEE, C. E.; D.M.D., Dental Surgeon, Grand Hotel, Nuwara Eliya; Bandarawela Hotel, Bandarawela.
- KNIGHT, A. S. C.; Glen Alpin, Badulla.
- KNIGHT, G. C. V.; Planter, Supdt Kandaloya, Dolosbage.
- KNIGHT, H.; F.P.L., C.G.R., Colombo.
- KNOWER, L. B.; 591, Havelock Rd., Colombo.
- KNOWER, L. C. D.; Chief Clerk, Financial Secy's Office; 171 /1, High St., Colombo.
- KNOWLES, G. J.; Planter, Bellwood Estate, Galaha. T.P. 37, Galaha.
- KNOWLTON, A. H.; Planter, Eila and Morton, Yatyantota, T.P. 34.
- KNOX, GEO; Planter and V.A., Chelsea Estate, Bandarawela.
- KNOX-WHITE, E. R.; J.P. U.M. (P. p, Manager, Madame Group, Kahawatte; T.P. Rakwana 26.
- KNUDSEN, H. L.; Consul for Denmark; Director and Manager, Ceylon Trading Co., Ltd., Fort, T.P. 2271; T.A. "Beghirstua"; "Ceytra House", Inner Bagatelle Rd., Colombo. T.P. 8849.
- KOATTEGODA, H. A.; Bar-at-Law and Advocate, Law Library, T.P. 4676; Baseline Rd., Colombo, T.P. 9669; "River View", Tebuwana.
- KOCH, A. C. E.; L.M.S. (Cey.), Asst. Lecturer, Physiology and Pharmacology, University of Ceylon, Colombo.
- KOCH, A. F.; Brooke Bond (Ceylon), Ltd., Colombo.
- KOCH, C, EVAN F.; Proctor, S.C. & N.P., Gampaha.
- KOCH, DERRICK; Proctor S.C. & N.P., "Emildalene," Bambalapitiya, Colombo; Secy., Ceylon Motor Transit Co, Ltd.
- KOCH, D. E. V.; B.Sc. (Agric.), B.Sc., Ph. D. (Lond.), D.I.C. F.R.11.S., F.I.C., Asst. Chemist, Department of Agriculture, Peradeniya; "Villa Royal," Siebel Place, Kandy.
- KOCH, F. H. B.; K.C., Barrister-at-Law of the Middle Temple; Advocate of the Supreme Court; Retd. Puisne Justice, Ceylon; "Bramble Court", Havelock Road, Colombo and Frankfort Estate. (mbulgoda, Gampaha. Member. Board of Anneal Tea Control; and C'man, Debt. Conciliation Board
- KOCH, F. H. BRIAN; Student-at-Law, P.S. to Hon. Mr. Justice A. E. Keuneman, K.O., Supreme Court, Colombo.
- KOCH, F. D. L.; Proctor S.C., Gaffoor Building, Fort, Colombo. T.P. 4971.
- KOCH, H. T. R.; L.M.S. (Cey.), "Glenrose", Havelock Rd., Colombo.
- KOCH, M. H. E.; Asst. to Plant Physiologist, Tea Research Institute, Talawakelle.
- KOCH, ROSSLYN; Planter and V.A., "Glenrose," Havelock Rd., Colombo. T.P. 8073.
- KODAGODA, K. P. D. E.; Proctor, S N.P., Pres., V.T., Dehi-owita
- KODITHIVAKKU, D. N.; M.S.D.S., Secy. to the Chief Air Sald Warden, 20, Baillie St., Colombo, T.P. 4985.
- KOELMAN, REV. FR. G.; S.J., Professor, Papal Seminary, Kandy.
- KOELMEYER, A. P.; Stir. Divnl, Fire Officer, Auxiliary Fire Service. Colombo, T.P. 3533.
- KOELMEYER, E. A.; Asst. Supdt. of Police, Colombo.
- HOELMEYER, J. A.; Chief Clerk, Fertiliser Dept., Colombo Commercial Co., Ltd., Colombo,
- KOHOMBAN-WICKREME, A. S.; C.C.S., Additional A.G.A., Matara.
- HOHUGALA, L. B.; Proctor S.C., Kohugala Walauwa, Handessa.
- KOSHI, MISS R.; M.B., B.S. (Madras), D.T.M. & H. (L'pool), W.M.O., Jaffna.
- KOTELAWALA, MRS, ALICE; "Horton Lodge", Horton Place, 031 - ombo. T.P. 9641.
- HOTALAWALA, D. H.; Gate 'Mudaliyar, M.S.C., J.R., Wasala Walauwa, Bandarawela,
- KOTALAWALA, D. S. IV.; Asst Supdt.. Horawala Estate. MOD-gama,
- KOTELAWALA, JUSTIN; B.A. /Cantab), M.M.C., Proprietary Planter, 22, Bantle St.; "Manohari" 1,1.ard Place, Colombo. T.P. 4917 1.nd 0698.

**FIDELITY GUARANTEE'S for all positions of trust**

Consult COMMERCIAL UNION, P.O. Box 84. Colombo.



- KULATILAKE, A. W, D. S.;** Member V.C., M.P.P.; "Kururata," Kalkn-wela.
- KULATILAKE, G. J S.;** Padikara Muhandiram, 'Sirigiri Walauwa," Dickman's Road, Havelock Town. Colombo.
- KULATILEKA, H. LUCAS DE S.;** Engineer, Colorado Municipal Engineer's Dept., Colombo.
- KULATILLEKE, FRED. M.;** L.M S (Cey.) D, M. A., Haputale.
- KULATILLEKE, W. M.;** Proctor, S.C., and NY\_GaUe.
- liTLA'FUNGA, A.;** Municipal Printer, Town Hall, Colombo,
- KULATUNGA, GEO. ST, V.;** Chief Clerk, Companies Dept., Gordon, Frazer and Co., Ltd., Colombo.
- KUMARAGE, D. J., B.A., (Land.)** Principal, Rahula college, Matara
- KUMARAKULASINGHE, C. BARR;** Proctor S.C. & Notary public, 145. High St., Ihellawatte, Colombo T.P. 8463.
- KUMARAKULASINGHE, G, B.** Censor's Dept; 52, Ward Place, Colombo,
- KUMARAKULASINGHE, J. S. B.;** L.M.S. (Ceylon), D.M.O., Chavukachcheri.
- KUMARASAMI, K.;** Proctor S.C., 10, pavllton St.. Kandy.
- KUMARASINHA, C. B.;** Asst. Controller of Labour and Asst. Registrar of Trade Unions, Dept. or Labour, Colombo. T.P. 9508.
- KUMARASINGHE, D. ri.;** Asst. Supdt., Palugaswewa Estate, BajakadsUwa.
- KUMARASINGHAM, N.;** Advocate, Law Library; "Hill Lodge," S!! veramith St., Colombo, T.P.35e5
- KUMARASINGHAM, S.:** F.A.S.' (Lond.), Chartered Surveyor, 2nd, Assistant Municipal Assessor. Town Hall. Colombo. T.P, 9354.
- KUMARASWAMY, C. S.;** Head Shrofl, Mercantile Bank, Colombo,
- KUMARASWAMY C. T.;** Proctor. S & Notary, Jaffna.
- KUMARASWAMY, V. S. S.;** B.A (Madras), Member, U.C., Procto'. & Notary. Jaffna.
- KUMARAVETPILLAL C. M.;** Proctor S.C., & N.P., 6. Perry St. colombo. T.P. 2804.
- KUMARANAYAGAM, R.;** Engineer (Roads), Colombo Municipality. Colombo. (On Military Duty),
- K UMEAKArN Am, T. Actg.,** Chief Audit Examiner, Audit Office. Colombo,
- KUNDANMAL, I.;** Proprietor D Kundanmal & Co., 110, 114, Main St.; 330, Galle Rd. Colpetty, Colombo. T.P. 3901.
- KUNJUNNI, T. H.;** Supdt. of Grandpass Stores, Volkart Bros., Grandpass, Colombo.
- KURUKULASURIYA, C.;** Foreign Mail Branch. G.P.O.. O!-ombo.
- KURUKULASURIYA, G. P. JINA-** DASA; Advocate, Law Library, Colombo; "Jayanthi," Wekanda. Panadura.
- KURUPPU, A. P.;** L.M.S. (Cey.), Ratnapura.
- KURUPPU, D. A.;** L.M.S, (Cey.), Govt. Med. Officer, c/o D.M.S.S... Colombo.
- KURDVPU, DOUGLAS!, C.,;** Asst., Comissioner for War Risks Insurance, Chatham St.. Colombo; Bendiyamulla, Gaimpaha,
- KURUPPU D. C. J.;** Chief Clerk, Genl. Mngr's Office, C.G.R.. °MOO.
- KURUPPU, D. S.;** Head Store-keeper, Ceylon Cold Stores Ltd.; "Cool-Bourne," Glennie St., Colombo.
- KURUPPU, J.;** M.S.C., C'man, U.C. Ratnapura.
- KURUPPU, K, d, Ift.;** B.A. (Lond.) Proctor, S.C., & N.P., Panadura.
- KURUPPU, S.;** "Suranee," Horana.
- KURUPPU, WILFRED;** Proctor. S.C., & N.P., Colombo Road, Kurunegala.
- KURUWILA, T. KORAH;** M.B.B.S. (Madras), D.T M. & (Liverp.), D.P.H. (Land.), Medical Officer of Health, Matara.

.....ft."0°4".....O.1".....".....".....°0 40%.....

**FOR SCALES AND WEIGHTS - ABDUL JABBAR & SONS.**



L

# USTER

## DIESEL ENGINES

- IABROOY, A. E. G., L.M.S. (Ceylon), Hospital. Chilaw.
- LAIROOY, F. V. H.; Proctor, S.C. & Notary: "Pool Bank," Hatton. TY, 1:latton 284,
- LA'BROOY, H. V. T.; Advocate, Law Library, Colombo.
- LABROOY, H. W.; Private Secretary to Hon. Mr. Justice H. H. Hearne, Arnold Place, Colpetty, Colombo.
- LABROOY, L. E.; Planter, Lenawihare Estate, Dodangaslande P.O., via Kurunegala.
- LA BROOY, L E.; Supdt.. Dangan Group, Matsle.
- LA'BROOY, L. P. T.; Excise Inspector, Atchuwely.
- LA'BROOY, P. F. A. T.; Proctor, S.C., 1, Castle St., Colombo,
- LA'BROOY, W. J. F.: B.A. (Lond.) Lecturer in History, University of Ceylon No. 4, 68th Lane, off Havelock Road, Colombo.
- LADDUWAHETTY, D. C.; First Grade Surveyor (Retired), Lowlands. Kumbalwella, Galle.
- LAFIR, A. L. M.; Merchant & Landed Proprietor, Sole Proprietor, Lanka Commercial Agency "Tunisia." St. Joseph's St., Colombo.
- LA FONTAINE, J.  
Supdt., Galloola Estate, Madulalma.
- LAING C. A.; Planter, Malgolla. Dolosbage. T.P. 98.
- LAIRD, R. G E.; Asst., Shell Co. of Ceylon Ltd.. Colombo.
- LALLYETT, BASIL J.; Secretary, Darley Butler & Co., Ltd, T.P. 4337. TA.: "Darley". Colombo: "Nimala", 28th Lane A. Inner Flower Rd., Colombo. T.P. 2756,
- LALLYETT, C. J.; Landed Proprietor, Broker, House and Land Agent, Maysland Annexe, Nuwara Elyya, TA.: Lallyett, Nuwara T.P. 37.
- ALLYETT. E. M.: Assistant Manager, Lanka Garage, Brown & Co., Ltd., Cblombo.
- LALLYETT, H. GORDON; JP., Planter, Udapolia Group, Polgahwela.
- LALVANI, K. N.; Proprietor, Lalvani Bros., T.P. 4594; 37. Clifford Place. Colombo.
- LAL'ANI, T. K.; BA., Mngr., Lalvani Bros. T.P. 4594; 37, Cliffora Place, Colombo.
- LALVANL V. K.; Manager, Lalyam Bros. T.P. 4594; 37, Clifford Place, Colombo.
- LAMABADUSURIYA, ALEX S.; Chief Land Clerk, Kachcheri, Colombo.
- LAMB, J.; M.SC. (Lond.), A.I.C., A.I.C.T.A., Biochemist, Tea Research Inst. of Ceylon, Talawakelle.
- LAMBERT, J. M.; National Bank of India, Ltd.; Sukisthan Gds.: Ward Place, Colombo.
- LAMONT, E. W.; Planter, Tapton Wood, Polgahawela.
- LANDER, F. B.; A.C.A., Partner, Ford, Rhodes, Thornton & Co., P.O. Box 186, Cblombo.
- LANE, A. W.; Planter, Supdt., Mee-gama and Walarambe, Wattlelftv.
- LANE, C. A.; Retired Planter. Walarambe Estate, Wattedgama.
- LANE, J. R.; Planter, Supdt, Kabragalla, Maturata.
- LANE, M. ELTON; J.P., U.M.. Proprietary Planter, Haliowwelia - Norwood. T.P. Dickoya 15.

**HOT WATER BY GAS--Night or Day.**

**COLOMBO GAS & WATER Co., Ltd.**

(INCORPORATED IN ENGLAND THE LIABILITY OF THE MEMBERS IS LIMITED.)

- LANG, J.; Actg. Acct., National Bank, Colombo.
- LANKATHILAKA, R. D.; Delmege-Forsyth & Co. Ltd., Colombo. Vice-Pres., Cey. Mercantile Union.
- LANKTREE, C. J. D.: C.B.E., E.D., C.C.S., Bar-at-Law, Defence Finance Office, General Treasury, T.P. 3130; Actg. Commissioner for War Risks Insurance, De Mel Bldg., Chatham St., T.P. 4666; 6, Paget Rd., Colombo. T.P. 8703,
- LANSDOWN, REV. DENNIS, F.; Methodist Minister, "Eipworth," Station Rd., Colpetty, Colombo. T.P. 3033.
- LANTRA, M. A. R.; Koslanda Group, Koslanda.
- LAPPEN, T. W.; C.C.M.O. Medical Practitioner, 73, New Chetty St-Colombo.
- LARSEN, C.; Mngr., Queen's Hotel, Kandy.
- LASBREY, G. A.; Asst., Bosanquet & Shrine Ltd., Colombo. T.P. 4381, T.A. c/o Shrine.
- LASZ, W. W.; "Marandhan House," Paranawadiya Road, Colombo. T.P. 9632.
- LAUDADIO, RIGHT REV DR. N. M.; S.J., Bishop of Gale, Bishop's House, Gana.
- Laurie, E. A.; Planter & Supdt., Bambrakelly, Lindula.
- LAVARIS, K. T.; Mngr. and Attorney, W. W. Perera, 81/83, Main St., Colombo.
- LAW, R. R.; Director, Bayley & Kenney Ltd., Col. Apothecaries Co. Ltd., Colombo and Chas, P. Bayley & Co. Ltd., Galle.
- LAWRENCE, A.; 2nd Master of Tugs, Harbour Engr's Dept., Colombo.
- LAWRENCE, REV. FR. C. J. V.; O.M.I., St. Joseph's College, Colombo. Officiating Chaplain. H.M.F., Ceylon Command.
- LAWRENCE, E. A.; D.P.H., (Edini, D.T.M. & H. (Eng). L.R.C.P. & S. (Edin). L.R.F.P. & (Glas.) L.M.S. (Cey.) Badulla.
- LAWRENCE, E. G.; G. B. V. C.. Asst. Vety. Surgeon, Matara.
- LAWBIS, D. C.; B.A. (Lond), Principal. Dharmapala Vidytilava,
- LAWSON, C. J. V.; Asst. Wale & Wireless Ltd., Colombo,
- LAWSON, J. D.; Director, Brown & Co. Ltd., Darley Road, Colombo.
- LAWSON, R. M.; Asst., Walker & Greig, Ltd. Colombo. T.P. 83135.
- LAWTON, C. R.; Engineer. Colombo Commercial Co. Ltd., Colombo
- LAY, R. W.; Planter. Clovalley Estate, Ruanweila,
- LAYARD, H. le.; Partner, Bartleet & Co., Fort; "Woolacombe." 30, Ward Place, Colombo. T.P. 96'14.
- LAYARD, F. IL; J.P., "Craigbank," Waterfield Drive, Nuwara Eliya.
- LAYTON, A. D.; M.C. J.P., U.M., Planter, Supdt., Paiyagala Estate. Kalutara. T.P. Dodangoda 2.
- LAYTON, H. E. ADMIRAL SIR GEOFFREY; K.C.B., D.S.O., Commander-in-Chief, Ceylon, Colombo,
- LEACH, F.; M.C., B.A. (Oxon.), C.C.S., Commissioner of Commodity Purchase, 9, De Fonseka Rd Colombo. T.P. 8300,
- LEADER, T. H.; A.M.I.C.E., 1st Aa. Blatant Director, P.W.D., Colombo.
- LEA...cv03, D. A.; B.S.c (Lond). L.L.B. (Lond). Barrister-at-Law & Advocate, A. D. J., Maitre..
- LEANAGE, J. T.; L.R.C.P. (Lond.) M.R.C.S. (Eng.), M.B.B.S. (Lond) M.D. (Lond.), M.R.C.P. (Lond, F.R.F.P. & S. (Glas.), D.T.M. & H. (Eng), Certificate in Venereal Diseases, Visiting Physician, General Hospital, Colombo; 16, Ward Place, Colombo. T.P. 9651.
- LEANING, IL; Planter, c/o Bons' lead Bros., Union Place, Colombo.
- LEARD, J.; Asst, Supdt., Gamma-dua Group, Gammaduwa.
- LEARMOND, A. D.; Broker, Asst, per pro., R. Gordon and Co., T.P. 2245; 106, Horton Place, Colombo. T.P. 91050.
- LEBBE, M. M.; Udathawa Estate, Ruanweila.
- LEBBE, O L, M.; Supdt.. Balantota Group, 14awalapitlya,
- LEE, EDGAR E.; E.D.. Planter, Toirington Estate, Agrapatmt.
- LEE. IL N.; Planter, (Acting), Leangawella Estate, Bandarawela.
- LEE NIGEL, I., J.P., Solicitor. Proctiir. S C. & N.P., Liesching and Lee, T P. 32 and 132; TA.: "Lee". Kandy.
- LEE, VICTOR; Director, Lever Bros. (Ceylon), Ltd., T.P. 3045; 4, Alfred House Gds Colombo. T.P. 8551.
- LEEMBRUGGEN, REV. G. H. P.; "The Manse", Chapel Rd., Nugegoda.
- LEEMBRUGGEN, H. ULRICH; L.M.S. (Ceylon), L.R.C.P. (Edin.), C.L. C.T.M., Lebanon, Nuwara Eliya.

## WORKMEN'S COMPENSATION INSURANCE

Consult **COMMERCIAL UNION, P.O. Box 84, Colombo.**



- LEEMBRUGGEN, REX. G.; B.Sc., (Eng.) 'Loud., Superintending Engineer, W.D.; 4, Paget Rd., Colombo. T.P. (Office) 3565. (Bunk-8208.
- LEEMBRUGGEN, S. M.; Retired Asst. Collector (H.M. Customs), 11, Greenlands Avenue, Colombo.
- LEEMBRUGGEN, W. A. R.; Asst. Supdt. of Police, c/o Police Md. Qrs., Col mbo.
- LE FRIANT, REV. FR, P.; O.M.I., St. Peter's Church, Ragama Imo Administrator, Our Lady of Lourdes. Tewatte, Ragama.
- LEGGAT, G. E.; Planter, Supdt., Moolgama, Galaha.
- LE GOC, VERY REV. FR. 51.J.; M.A. (Cantab), B.Sc., (Land) Ph.D. (Rome), O.M.I., Officer de 1, Instruction Publique (France), Chevalier de La Legion d'Honneur; Vicar-General, Archdiocese of Colombo, Borella Colombo.
- LEIBER, A.; Managing Director, A. Baur & Co., Ltd., T.P. 8771; "Surramma", Bagatelle Road, Colombo. T.P. 8771,
- LEIGH-CLARE, H, J. L.; M.C., B.A. (Cantab.) C.C.S., Controller of Imports, Exports and Exchange, P.P. 4522; "Harcourt", MacCarthy Ra.. Colombo, T.P. 9993.
- LEINBACH, CHAPIN 11.: American Vice-Consul, Colombo,
- LEISHMAN, M. R. L.; Asst, Acct, National Bank of India Ltd.. C.,olombo,
- LEISSER, C. W.; Director, Leissers Ltd., Negris Bldg., Colombo,
- LEISSER, H. A.; Manager? Radio Service and Sales Dept., E.B. Creasy and Co.. Ltd, and British Electric Co., 238, Galle Rd., Colpetty, Colombo, Director. Leissers Ltd
- LEISSER, H. E.; Mng, Dir., Leissers Ltd., Negris Bldg., T P, 4887, T.A. "Spareparts", P.O. Sax 390; "Hendley House". Claessen Place, Barnbalapitiya, Colombo. T.P 8337.
- LEITAN, CHAS. S.: Landed Proprietor and N.P., Beaumonde, Rosmead Place. Colombo T.P. 9688.
- LEITAN, J H.; Retd. Head Clerk (Colombo Municipal Cburt), Sea St., Negombo.
- LE JEUNE, VERY REV. FR. Y. M.: O.M.I, B.es.L., (Sorbonne), D.D. (Romg) MA. (Cantab.), Officier de 1<sup>r</sup> Instruction Publique (France), St. Joseph's College, Colombo.
- LEKAMGE, M. E. 5, B.; No. 191., Havelock Rd., Colombo.
- LE MARCHANT, ROBT.; Planter, Kalugalatenne. Werellagama,
- LL MERCIER, P.; Planter, Weywitalawa Estate, Watawala,
- LEMMON, J. MARK; J.P., U.M., Planter, Supdt., Warwick Est., New Galway, Ambawela,
- LEMPHERS. F. J.; (Late Headmaster, Wesley College), No, 110 Cotta Rd., Colombo.
- LEMPHERS, G, D.; F.I.P.S. (London), Rosewood Estate, Hapugala, Galle,
- LENORA, R. B.; L.R.C.P. & S. (Mat), L.R.F.P. & S. (Glitz.), 2, Bawa Place, Borella, Colombo. T.P. 9969,
- LENORA, R. H.; Chief Instructor, National College of Music, "Burstmya," 2nd Div. Maradana, Colombo,
- LENOX-CONYNGHAM, G. H.; J.P., U.M., c/o Naval Office, Colombo.
- LEONARD, H. D. V.; Supt., Headquarters, Salt Dept., 37, Lauries Rd. • 121, Jawatta Road, Colombo,
- LEIPER, F, F.; Planter and Supdt., Glen Devon, Halgranoya.
- LERMUSIEAUX, VERY REV, FR. E.; S.J., St. Aloysius' College, and Fiscal Advocate, Episcopal Court, Galle.
- LERWAY-DAY L. F.; Secretary. The Hill Club, iTuwara Eliya,
- LESLIE IAN; Supdt., Putiapaula Group, Tebuwna.
- LESLIE, N.; Asst., Ceylon Wharfage Co. Ltd., Cblombo.
- LESLIE, R. M.; Manager, Ceylon Wharfage Co., Ltd. T.P. 2291; "Wykeham," Buller's Road, Colombo. T.P. 8637,
- LETCHEMANAN CHETTIAR, V, R. M. Agent, Woodstock Estate, Rozelle.
- LETCHEMANAN CHETTYAR, V, R, M. V. A.: (M.L.C. of Padukottah, S. India), Mug, Prop.. The Colombo Motor Transport Agency Sr V.R.M,V.A. Firm; "Mahara", Pussellawa Rd., Gampola T.P. 251 T.A. "Periaporul."
- LEUKAY, SYRUS G.; G.B.V.C. D S.T.C. (Lond.), Veterinary Surgeon, Panadura,

## SK ENE'S PRUNING MIXTURE—for Tea Estates.

COLOMBO GAS & WATER Co., Ltd.

INCORPORATED IN ENGLAND. THE LIABILITY OF THE MEMBERS IS LIMITED.)

- LEVETT, R. L.; Planter, Parawatte, Peenkande Group, Nivitigala.
- LEVISON, E.; Asst.. Ceylon Tobacco Co. Ltd., Colombo.
- LEWIS, O.; Instructor in Shorthand & Typewriting, 9, Station Jane, Nugegoda.
- LEYENAGAY, D. G.; Retired Snr. Travelling Inspector (Dept. of La. hour). "New Place," Gangodawlu. Nugegoda.
- PHOIR, REV, FR. F. X.; S J., Professor, Papal Seminary, Kandy.
- LIEVERSZ, D. W. N.; AMIE E., Asst. Elect. Engr., Hydro El ct. Scheme, Norton Bridge.
- LIGHT, J. C.; Motor Dept., Walker, Sons & Co., Ltd., Kandy, T.P. 16.
- LIGHTFOOT, G. W.; Asst., Colombo Commercial Co., Ltd., T.A. : Cos-sack; T.P. 5351; "Nalina," Maitland Crescent, Colombo. T.P. 9667.
- LINDSAY, O, R.; 894A, Peradeniya Road, Kandy.
- LINDSAY, JAS; Mng. Dir.. J. H Vavasseur & Cc. (Ceylon) Ltd.: "Vavasseur House." Thurston Rd.. Colombo. T.P. 8593.
- LINDSAY, R.: Rowlands Ltd., Colombo. T.P.5273, (Office), 3160 (Bung).
- LINDSAY-WHITE, R. W.; Planter, Coombaratenxte, Panwila.
- LINEHAN, VERY REV, FR. J. S. J. St. Michael's College, Botticala.
- LINES, C, A.; Accounts Dept., Hoare & Cb., (Engineers), Ltd; 22, Pendennis Avenue, Colombo.
- LINGAM, T. C.; Supervisor, Singer Sewing Machine Co., T.A. "Singer;" 94, Stace Road. Colombo,
- LINTOTT, A. D.; Partner. Keell & Waldock. T.P, 4281; 15, Folly Road, Colombo. T.P. 8283,
- LIPTON, O. W. J.; Supdt., Ballacada Estate, Ukuwela.
- LISBOA-PINTO, F. P.; L.R.C.P. & S. (Edin.), L.R.F.P. & S. (Glos.), L.M (Dublin), Lanka Dispensary. Nugegoda,
- LISBOA-PINTO, OSCAR; Proctor, S.C.. & N.P., Ratnapura.
- TITTLE R. J.; M.R.O V.S., etc., Municipal Vet. Surgeon, Maligakanda, Colombo, T.P 9717.
- LITTLEJOHN, F. T.; A,M.I.C.E., Planter, Supdt.. Attabagie Gp.. Gampola.
- LIVERA, EMIL J.; B.Sc. (London), B.Sc. (Agric). C.D.A. (Wye), Agricultural Officer, S. D., Labuduwa, Galle, T.P. 28.
- LIVERMORE, A. R.: Broker, Asst., per pro., Bartleet & Co., Chartered Sank Bldgs.. P.O. Box 9. T.P. 2321; 10, Rheinland Place, Colpetty, Colombo. T.P. 3788.
- LIVINGSTON, C. J.; Mngr.. Caltex Ceylon Ltd., Imperial Bank Bldg., Colombo. T.P. 4241 /42. T. A. "Caltex."
- LIVINGSTON, H. W.; Asst. Cettex Ceylon Ltd., Colombo.
- LIVINGSTON ROBT. W. H.; Accountant, **Arown** & Co., Ltd., T.P. 9251; "Drumalne," 22, Anderson Road, Colombo. T.P. 8015.
- LIYANAGE, H. P.; Proby, Asst, Divini, Trans. Suadt., Transportation Dept., C.G.R. Colombo,
- LIYANAGE, R. W.; Postmaster, Govinna, T. P. Protester 63.
- LIYANAGE, S. P.; Postmaster General's Office, Colombo.
- LLOYD, J. E.: Mng, Director, Lever Bros. (Ceylon) Ltd.; Guile Face Hotel, Colombo.
- LLOYD-JONES, H.; J.P., Planter, Anningkande, Deniyayo.
- LOBO, E. A Sundt.. Hanguranketa Group, Hanguranketa.
- LOBO, MAURICE P.; Planter, Braemore, Agrapatna,
- LOBO, P. F. R.; L.M.S, (Bombay), Registrar of Births and Deaths. 39. Chilaw Rd., Negombo.
- LOrHHEAD. R. J.; Planter, Sundt., **Oampaha Estate**, Udapussellawa.
- LOCK, H. INGRAM; Planter, Mousagalla, Matale. T.P, Mousagalls 1.
- LODEWYKE, W. R.; L.M.S. iCev). M. R. C, S. (Eng). L. R. C. P, Dispensary & Surgery. 310. Trincomalle St., Kandy.
- LOFTUS, T. E. D.; Private Seery., to The Chief Secretary, New Secretariat, Colombo
- LOGAN, G. K.; Merchant and Partner, Henderson & Co., T.P. 2218, TA.: Quality; P.O. Box 72; "Barton", Queen's Road, Cblombo. T.P. 8815.
- LOGANATHAN, C.; B. Corn. (Lond). Cert. A.I.B., P.R. Econ. S., In charge, Bank of Ceylon Uettah Branch. The Old Town Hall, Colombo.

- LOGANATHAN, K.; Tempy. Jnr. Asst. Engr., under Chief Engr. (Designs), P. W. D. Colombo.
- LOGUS, G. H. E.; Professional Tuner Pianist, Repairer. and Music Teacher; The Angelus, Telangapatha Rd., Kelaniya.
- LOKULIYANA, L.; B.A. (Load.), Inspector of Schools, Y.M.13 A. Galle,
- LONG, E. V.; Ambawele. Estate Bungalow, Ambawela,
- LONG, VERY REV. FR. T. M. F.; O.M.I. M.A. (Cantab), Rector, St. Patrick's College, Jaffna.
- LONGLAND, D. F.; The Shell Co., of Ceylon Ltd., Colombo. (On Active Service).
- LOOS, A. L.; B. Sc. (Loud) Actg. Asst Comr. of Excise. S.D.. Kahitara.
- LOOS, C. A.; Asst. to Mycologist, Tea Research Institute, Talawakelle,
- LOOS, E. R.; L.M.S. (Ceylon), Retired Municipal Asst. M.O., H., 4. De Saram Place, Colombo.
- LOOS, F. C.: (Junior), Barrister-at-law (Gray's Inn, Addnl, Magistrate, Joint Magistrate Court, Fort. Colombo. T.P. 3301.
- LOOS, FRANK E.; J.P., "Laurel Lodge," Ward Place, Colombo.
- LOOS, V. R.: 4 M.I.E.T.. M.I.M.T. Branch Service Mngr., Ford Motor Co. of India, Ltd. "Suniaside," De Saram Place, Colombo.
- LOOS, N. E.; MB., B.S. (Cey.). 731, Ward Place, Colombo.
- LOOS, W. T.; I.S.O., J.P., C.C.S. (Red). "Aletuia", Maharagama, Pannipitiya.
- LOPIESZ, R.; Chena Surveyor Mhandiram, Dangolla, Kadahapale, Narammala.
- LORAGE, C. T.; B.A., B. Ed., Actg. 3rd Asst. Director of Education, Colombo.
- LORAM, J.A.; Partner, Cumberbatch & Co., Colombo. (In England).
- LORIMER, H.; Asst, Supdt., Yuillefield Grp.. Hatton. (On Active Service),
- LOWNIE, DAVID C.; Assoc. Inst, Gas E., Distribution Supdt., Colombo Gas & Water Co., Ltd. Colombo. T.P. (Office) 2311 and (Private) 91071.
- LOSANO, J.: Catering Dept., Ceylon Cold Stores Ltd., Colombo.
- LOTON, Wm. A.; Asst. Supdt., Demodera Group. Demodera.
- LOUDOUN-SHAND, C. B.; V. II Planter, Supdt., Delta Group, Pussellawa. T.P. 95,
- LOUDOUN-SHAND, S. G.; Sundt-Stellenberg and Whyddon Estates. Pussellawa.
- LOURENSZ, A. II; Clerk, Hender-son & Co., Colombo. Bony. Secy. and Treasurer, CR. & F.C.
- LOURENSZ, C.; Asst. Supdt. of, Police (Colombo Central); No. 47, 4th Lane, Colpetty, Colombo. T.P. 3983.
- LOURENSZ, C. M.; Carson & Co., Ltd.. Fort. Colombo, T.P. 5281.
- LOVELL, S. F. O.; J.P., 17.M., Partner, R. Gordon & Co., Prince Bldg., Colombo. T.P. 2245
- LOVER, E, O. B.; Planter, Mohamed/Estate, lathpandura.
- LOW, F. G.; B.I.E.T., (India) Lo ri. Negris Bldg.; 22, Pendennis Avenue. Colombo.
- LOW, R. S.; Planter. Manager, Thotulagalla Estate, Haputale,
- LOWE, P. W.; Supdt., Monerakande Group, Koslanda.
- LOWNIE, HUGH; Engr., Walker and Greig Ltd., Colombo.
- LUCAS, ANTHONY; L.M.S. (Cey.), L.R.C.P. & S. (Edin.). L.R.F.P. & S. (Glas.), D.A.R.C.P. & S. (Engl, D.T.M. & H. (Eng), Anaesthetist, General Hospital, Colombo.
- LUCAS, L. M.; Partner, Negrls & Cb., Negrls Bldg.; "Samos" Sea View Avenue, Colpetty, Colombo: T.P. 4818.
- LUDOVICI, EDWIN; Proctor, S.C., and N.P., Assistant, F.J. & G. de Saram; "Ivydene". 8 Elliot Pare. Colombo.
- LUDOVICI, EDWARD A.; Proctor S.C., Asst., F.J. & G. de Saram, Fort; 79, 5th Lane, Colpetty. Colombo.
- LUDOVICI, HENRY: L.R.C.P. & S. (Edin.), L.F.P. & S. (Glas.), L.M.S. (Ceylon), C.L.S.T.M., Retd. Inspecting Medical Officer, C.P., Kandy; Peradeniya Ed., Kandy.
- LUDOWYK, E. F. C.; M.A., Ph.D., (Cantab), B.A. (Lond.). Dean of Faculty of Arts, Professor in English Language & Literature. M., versity of Ceylon: 5. Dawson Rd. Colombo.
- LUKE, J.; Asst. Installation Mmr., Shell Co. of Ceylon Ltd., Kolonnawa,

WAIR~isognoluoWn/AloolaArftsomentsairfraw Aso\*O\*samoollfgoroArfor~emesaavor~lagosal\*AossaA

**INSTAL A GAS COOKER—looks well, cooks well.**

**COLOMBO GAS & WATER Co., Ltd.**

INCORPORATED IN ENGLAND. THE LIABILITY OF THE MEMBERS IS LIMITED.)

fmaANOWares""Aftwoofts

4.0i~o04~1~01W/wWarWes•W

- LUKE-GREGORY, REV. BRO.; F.S.C., Director, St. Benedict's College, Colombo. T.P. 3020.
- LUMLEY, E. L.; Director, Edward Lumley & Sons (Cey.), Ltd., Fort College, Colombo. T.P. 3326/27
- LUSHINGTON, A. B.; "Greystones," Diyatalawa. T.P. 95,
- LUSHINGTON, A. NELSON; Supdt. Hoolankande, Madulkele. T.P. 29.
- LUSHINGTON, F. H.; Planter, Manager, Kirklees, Udapussellawa. (On Active Service).
- LUSHINGTON, O. L.: ED. Planter. Resident Manager. Waverley Estate, Agrapatana.
- LUSHINGTON, E. E. C.; Dip. For. (Min.), Senior Asst. Conservator of Forests, Forest Office, Vallra Rd.; "Manley", Sea View Avenue. Cblpetty, Colombo, T.P. 4517.
- LUSHINGTON, M. H.; Planter, Agrakande, Lindula,
- LUSHINGTON, R. A.; Planter, "Greystones," Diyatalawa. (On Active Service).
- LUSHINGTON, R. F.; J.P., U.M., Manager, Mahagastotte Estate, Nuware. Elliya, T.P. 53,
- LUSK, D. \* B.Sc., A.R.C. Sc. I., Chief Telecommunication Engineer. C.T.O. T.P. 3522; No. 4, 6th Lane. Colpetty, Colombo. T.P. 4039.
- LUTHER, D. R.: Office Asst., Chief Engineer's Dept., C.G.R.; Mary's Road, Bambalapitiya, Colombo.
- LUVIS, L. D. A.; Accounting Officer, Marketing Dept. Office, Kandy.
- LYDE, MALCOLM C.; Supdt., Higdoda, Undugoda,
- LYE, B. SIHABUDIN; B.Sc., Econ. (Lond.), Commercial Asst., Dept. of Commerce and Industries. Times Bldg., Colombo.
- LYE, B. ZAHIERE; Proprietor, 13. Zahiere Lye and Co., and Royston Stores, Colombo; "Taprobane." Lady Soysa Drive, Lunawa.
- LYE, M. NASIR; Chief Clerk, Estate Supplies Dept., E. B. Creasy & Co., Ltd., Colombo.
- LYELL, H. O.; Planter, Yoxford, Talawakelle.



- MAAS-THAJUDEEN, T.; Shroff Mudaliyar, Kachcheri, Hambantota.
- MACAN-MARKAR, A. H.; B.A. Econ. (Cantab.), Bar-at-Law, Partner, O.L.M Macan Markar, G.O.H. Bldgs.; 8, Alfred House Ave., Colombo. T.P. 4975.
- MACAN MARKAR, A. V.; Partner, O. L. M. Macan Markar, G.O.H. Buildings, T.P. 4975. P.O. 87; "Park View," Turret Rd., Colombo, T.P. 3564,
- MACAN MARKAR, HADJI SIR MOHANIED; Senior Partner, O Macan Markar, O.O.H., Clolonabo. Ty, 4975. T.A. Macan; and Muirburn, Turret Road, Colombo. T.P. 4897.
- MACARA, T. G.; Moolops Estate, Hewaheta.
- NIACARTHUR, A. W.; Asst. Acct., Brown & Co, Ltd.. Colombo, (On Active Service).
- MAC CORMAC, J. E. W.; Proprietary Planter, Kahambillia, Diyatalawa.
- MACDONALD, A. R.; C.C.S., B.A. (Cantab), Asst. Chief Secretary, The Secretariat; C74 Longden Place, Colombo. T.P. 8825.
- MACDONALD, D. F.; Manager. Namunukula Group, Namunukula,
- MACDONALD, G. C.; Asst., Mackinnon Mackenzie & Co., Colombo.
- MACDONALD, J.: Planter, Asst. Supdt., Talgaswella Estate, TM-gaswella, S.P.O.

## PERSONAL EFFECTS AND BURGLARY INSURANCE

Consult COMMERCIAL UNION, P.O. Box 84, Colombo.

- MACDONALD, J. W.; Asst., Galena Ceylon Tea Estates & Agency Co., Ltd., Colombo. T.P. 2316.
- MACDONALD, R.; Supdt., Sirigapaths, Katana; Yakwila, Fannon).
- MACDONALD, R. C, C.; Planter Supdt. Selegama Estate, Mahawella, P.O. T.P. Mahawella, 67.
- MAC DONALD, W. F.; Sub. Acct., Chartered Bank, Colombo,
- MACE-SHEPHERD, MISS D. K.; Manageress, Burtol Quick Cleaners, Colpetty, Colombo.
- MACGREGOR, D. B.; Director and Chief Engineer. Walker & Ltd., Cblombo, T.A. "Rekla w: " T.P. 9365.
- MACGREGOR, ERNEST IL.; General Manager, **Cargills Ltd., Colombo;** P.O. Box 23. Colombo, T.P. (Office) 3215 and (Bungalow) 8015.
- MACGREGOR, F. G.; Planter, Niriella Estate, Nivitigala. (On Active Service).
- MACINTOSH, J.; Manager. Wines and Stores Dort.. Cargills, Ltd. **Colombo. T.P. 3215.**
- MAC INTYRE, E. T.; Dir., Ceylon Smokeless Copra Co. Ltd., Munsoar Bldg., Colombo; "Wardha". Tamitta Rd., Negombo, Examiner of Questioned Documents. Handwriting, Fingerprint and Poroscopy Expert.
- MACINTYRE, IL M.; Assistant, per pro. Leechman & Co.. Colombo.
- MACK, A. C.; Resident Secretary, **China Underwriters Ltd.;** 44. Fussel's Lane, Wellawatte. Colombo.
- MACK, E. L.; V.D., Proctor S.O. & N.P., Partner, T.D. and E. L. Mack, 35, Queen St.. Colombo. T.F. (Office) 3736 and (Bungalow) 8402.
- MACK, FRITZ T. D.; Proctor S.C. and Notary Public, 185, Hulftsdorp, Colombo; "Clonassy," Greenpath Nugegoda.
- MACK, P. D. A.; Proctor S.C. & N.P., Practising as P.D.A. Mack it Sons. Negris Bldg.. T.P. 5442; "Kinross," Kinross Ave., Colombo
- MACK, STANLEY; Engineer, Pumping Stations. Colombo Municipality, Colombo.
- MACK, THEO. D.; Proctor, S.C., & NP.. Hulftsdorp, Colombo.
- MACK. T. L. F.; Municipal Commissioner. Galle,
- MACK, MRS, T. I. F.; F.T.C.L., Music Teacher, 23, Middle St., Fort, Galle.
- MACK, W. G.; V.A. and Valuator, Carson & Co., Ltd., P.O. 24; Colombo; "Glenmore," Bellantoni Road, Nikape, Dehiwala; **T.P. Mount Lavinia, 95.**
- MACKAY, GEO. M.; Resident Engr.. 1. H Vavasasseur & Co. (Ceylon) Ltd., Colombo.
- MACKEN, C. M. M. S.; "Chief Cashier, Cblombo Apothecaries Co., Ltd.;" **"Juvenile Cottage,"** 148, Dematagoda, Cblombo. T.P. 9081.
- MACKEN, M. L. M.; Merchant, Director, **West End Drapery Stores Ltd.,** 122. Main St. V.P. 3891. **T.A.;"Style.;" "Mill View";** Norris Canal Roa:1, Colombo, T.P. 9522.
- MACKELLAR, 3. 0.; M.C., Supdt., Kent Estate, Mahawela. (Prisoner of War).
- MACKELVIE, I, A. 13.; Planter, Supdt., **Kinsale** Upper, Wattedgama, f
- MACKENZIE, JAMES; Manager, Building Dept., Walker, Sons 7. Co. T.P. 3204; 109, Steuart Place, Colpetty, Colombo.
- MACKENZIE, 3. M.; Planter, Halpe, Padukka.
- MACKENZIE, W, F.; Engineer, Colombo Commercial Co., Ltd., Hatton. T.P. 269. TA.: "Comco.)
- MACKESSACK, A. 3.; Retired Planter. Bandarawela Hotel, Ban lara-wela.
- MACKIE, A. M.; Agent. Mercantile Bank, Galle.
- MACKIE C. W.; Merchant & Director, C. W. Mackie & Co., Ltd., "Hansari," 6, MacCarthy Food, Colombo.
- MACKIE, D. M.; Partner, R. Gordon Co., Colombo. T.P. 2245. T.A.: "Cinnamon."
- MACKIE, 3. C.; Director. C. W Mackie & Co. Ltd.; 7, Police Park Avenue, bolorabo. T.P. 8328.
- MACKIE R.; Asst., Tea Dept., Lipton Ltd., Colombo. (On Active Service).
- MACKIE, W. P.; Planter, **Millakande Estate, Mahagama.**
- MACKINTOSH, A. C.; Planter. Angroowella, Urugala, T.P. Nuga-tenne

## TARN AP—The cheapest wood preservative.

**COLOMBO GAS & WATER Co., Ltd.**

<INCORPORATED IN ENGLAND. THE LIABILITY OF THE MEMBERS IS LIMITED.>



- MACKINTOSH SMITH, G.; Manager, Caledonia, Lindula,
- MACKWOOD, C. F.; per pro. Mackwoods Ltd., Colombo. (On Active Service).
- MACLACHLAN, R. J.; Supdt., Ramtrukkanda, Millawitiya; Hapurugalla Estate, Ratnapura,
- MACLEAN, A. C.; Broker, Bartleet & Co., Colombo. T.P. 2930.
- MAC LEAN, C. IL M.; Supdt., Oil Installation, Standard Vacuum 011 Co., Kolonnawa.
- NIACLEOD, T. J. K.; Asst., Colombo Commercial Co., Ltd., P. O. Box 33; 97, MacCarthy Rd., Colombo. T.P. 9447.
- MAC MAHON, JAMES; Supdt., Miyanawita and Kosgahakande Estates, Deraniyagala. •(in Active Service).
- MAC NEILL, A. M.; Supdt., Clarendon, Nanuoya.
- MACQUEEN; S. Mc M.; Secretary, Brodie & Co., Ltd., T.P. 4103. T.A. "Brodie"; 7, Castle Terrace, Castle Street, Colombo.
- MACRAE, G. G.; Supdt., Hunuwella Grp., Opanaika,
- MADANAYAKE, 1), P.; Manager, Colombo-Ratnapura Omnibus Co., Ltd., Victoria Bldgs., Norris Rd., Colombo. Dir., Industrial Development Co., Ltd.
- MADAPPULI, C. D. M.; L.R.C.P. & S. (Edin), L.R.F.P. & S. (Glas.), L.M. (Dublin), D.M.O., Kitulgala.
- MADAWALA, A. E. •, R.M., Dewamedi Hatpattu, Wariyapola.
- MADAWALA, R. B. W.; Ratemahatmaya (Warm! Hatpattu), The Walauwa, Nikaweratiya.
- MADDAMS, S. A.; per pro. S. W. Maddams and Co., National Bank Bldgs. • "Warbreck," 10, Pedris Road, Colombo.
- MADDAMS, 5, W.; Proprietor, S.W. Maddams and Co., Colombo. (On Active Service).
- MADDOCK, A, W. •, Planter, Tunigala, Rangala, T.P 25, Rangala,
- MADURAWALA, D. S.- Dip. Agric., Supdt., Silva Land, Ratnapura.
- MADUWAGE, P.; Stationer & Bookseller, Mall St., Ambalangoda,
- NIAESMORE-MORRIS, C.; Proprietary Planter, Blarneywatte, Pasara.
- MAGDON, SAGO; M.M.C.. Galle.
- MAGDON-ISMAIL, M.; Ratmahahena Estate, Hikkaduwa,
- MAGDON-ISMAIL. Z.; Advocate, Galle.
- MAGDOOM, U. L, M.; 106, Alain St., Agalawatte.
- MAGILL, H ; Manager, Muller & Phipps (Asia), Ltd., Negriss Bldgs., Fort, Colombo, T.P. 3182. T.A. "Mulphico."
- MAGODARATNA, D. J. P.; Govt. Surveyor, Kuruppumulla, Panadura.
- MAHADEVA, HON. MR. A.; M.S.C., B.A. (Cantab), Barrister-at-Law, (Lincoln's Inn) and Advocate, Minister for Home Affairs, 73, 6th Lane, Colpetty; "Ponklar", Horton Place, Cblombo.
- MAHADEVA, S.; M.Inst.C.E., M. Inst. W. E., P.R. San. I. F.I.S.E. M.R.I.P.H., 2nd Assist. Director, P.W.D., Cblombo. T.P. 4082; "Sivaganga," Canal Road, Hendala, Wattala; T.P. 26,'
- MAHADEVAN, S.; B.Sc. (Lond.). Advocate, Law Library; 9, Perry St., Colombo.
- MAHADEVAN, 5.; Partner. A. Flankar Iyer & Sons, Colombo.
- MAHADEVAN, S.; "Linga Vasa," Kopay.
- MAHAMOOTH, T. M. Z.; M.R.C. V.S., Veterinary Research Officer, Dept. of Agriculture, Peradeniya.
- MAHA RAJAH. C. R.; Mngr., Prop., C.R. Maha Rajah and Co., 99, Gintupitiya. Street, Colombo.
- MAHARAJAN, M. S.; Ladies' Dress Maker & Outfitter, 99, Chatham St., Colombo.
- MAHAROOP, M. M.; B.A., (Cantab), Barrister-at-Law, Magistrate, Galle.
- MAHROOF, C. M. M.; Proctor S C., 282 /7, Hulftsdorp St.. Colombo.
- MAHESA, N.; Head Shroff, Mercantile Bank of India, Ltd.. Gale.
- MAILVAGANAM, A. W.; M.A., Ph. D., (Cantab), B.Sc. (Land.), P.R. A.S., Professor of Physics, University of Ceylon; "Mohan". 26, Police Park Avenue, Colombo. T.P. 8642.
- MAITLAND, 0, J.; J.P., U.M., Propy. Supdt., Melton, Lindula;
- MALACHIAS, V. E.; Proctor S.C., "Hill Glen." Udahamulla, Nugegoda.
- MALALASEKERA, DR. G. P.; M.A. Ph.D., (Loud.) D. Litt.. Dean of the Faculty of Oriental Studies and Professor in Pali and Sanskrit, University of Ceylon, Colombo; Walana, Panadura.

- MALALANKARA MAHA NAYAKA UPASANGHARAJA MAHA THERO, REV. K.; Rankoth Vihare, Ambalangoda; and Dharmaraja Vihare Korlawella, Moratuwa,
- 3 CALALGODDA, J.; J.P.. U.M.. Pres. V.T., Deputy Controller, A.R.P.; Pasdun Korales. President's Blouse, Matugama. Pres. Pasdun Korale Society of Arts.
- MALALGODA, MISS LEILA; L.R.S.M., L.T.C.L. (Piano). Vajira Road, Colombo.
- MALALGODA, P. Advocate. "Brookwood," Vajira Rd., Colombo.
- MALALGODA, MUDLR. R.; "New Holme," 141, Vajira Road, Colombo.
- MALALGODA, SIRI R.; Radiographer X-Ray Dept., Anti-Tuberculosis Institute, San Sebastian, Colombo.
- MALAWIGE; D. C.; Propy. Planter, Kakkawita Group, Kalawana.
- MALCOMSON, D. J.; **J.P., U** DA Planter, Clodagh, Kaikawela, Matale. T.P. Rattota 66.
- MALLABY, R.; The Bush, Bandara-wela.
- MALLAWARATCHY, A. P.; Chief Accountant's Office, C.G.R., Colombo.
- MAMPITIYA, A.; B.A. (Lond.), Advocate, "Swastika," Wackwella Road, Galle
- MAMUJEE, A.; Merchant, Bankshall St., Colombo.
- MANAMPERY, D. A. D. W.; Chief Clerk, District Court, Kurunegala.
- MANAMPERY, F. D.; P.M.G's. Office, Colombo. T.P 4397.
- MANAMPERY, L.; Assist., Colombo Gas & Water Co., Ltd., Colombo. T.P. 2311.
- MANATHUNGA, T. S. C.; Accountant, P. W.D., Colombo; Polyntou, A.Joratuwa,
- MANAWADU, J.; Chief Clerk, Land Commissioner's Office, Bambalapatiya, Colombo; "Claridorf Mount Rd., Moratuwa.
- MANDERS, R. H. D. • C.C.S., B.A. (Cantab), A.G.A., Trincomalee.
- MANGHARAM S.; Partner, D. Kundanmal & Co., "Hampstead Lodge," 330, Galle Road, Colpetty, Colombo. T.P. 3901.
- MANICAM, V. C.; J.P, Asst, Controller, Dept. of Subsidiary Foodstuffs, Captain's Garden; "Lakshminie" Kynsey Road, Colombo T.P. 9082,
- MANICAVASAGAR, V.; Advocate, A.D.J., Kegalle.
- MANICKAM, V. R.; Supdt., Woodstock Estate, Rozelle.
- NIANICKAVASAGAR, S.; J.P., Retired Chief Acct. (P.W.D.), Hospital Rd.. Jaffna.
- NIANIKAWASAGER, S. C.; L.M.S. (Cey.), M.O., Leprosy Hospital, Hendala,
- MANN, A. S.; Estate Supplies Dept., Walker Sons Sr Co., Ltd., Colombo,
- MANN, R.; Manager, Eastern Produce & Estates CO., Ltd., T.P. 2261; "Hill House", Trinity Place, San Sebastian Hill, Colombo. T.P. 4437.
- MANN, W. E.; Asst. Acct., Whittall & Co., Colombo.
- MANN. W. R. J.; A.R.I.B.A., Assistant Commissioner of Income Tax, Income Tax Office; "Storm Lodge," Colpetty, Colombo. T.P. 3281 and 5499.
- MANNING, M. J.; Asst. Supdt. of Police, Colombo.
- 3 IANTHIRATNE, M. L. P.; Lecturer, Govt. Training College. Mingama,
- MANUEL, MUG, S.; Financial and Property Secy., Salvation Army, Colombo.
- MANUEL, V.; Asst. Supdt., Minehens Estate, Govinna.
- MAPALAGAMA, FRANCIS; Licensed Surveyor and Leveller, 6, Colombo Street. Kandy.
- MAPALAGAMA, P.; Motor S.C., Kandy.
- MAR, CHAS.; Asst., Planter, Portmore Estate, Agrapatna,
- MARALANDE, A. P.; L.M.S. Visiting M.O., Hospital, Kandy.
- MARAMBE, D. J.; The Kachcheri, Anuradhapura.
- MAHAYANA, P.; Proctor S.O.. "Sriani", Ratnapura.
- MARASINGHE, E.; L.M.S. (Cey.), Field Medical Officer, Narammala.
- MARCELLINE, B M.; Proprietor, B. M. Marcelline and Co. 40, Upper Chatham St., T.P. 4341; "St. Catherine," Church Road, Mattakuliya, Colombo. T.P. 4828.
- MARCH, E. W.; Assistant Conservator of Forests, Forest Dept., Colombo.
- MARCUS, M. D. A.; Store Manager, Ceylon Motor Transit Co., Ltd., Colombo.

## Ceylon TAR for Ceylon Roads.

**COLOMBO CAS & WATER Co., Ltd.**

(INCORPORATED IN ENGLAND. THE LIABILITY OF THE MEMBERS IS LIMITED.)

Assessors / ~~~~ (NEW OR 10.

0.60•50•••••



- MARGARET, SISTER VERA; Sister Superior, St. Margaret's Convent. Polwatta, Colombo.
- MARGEZ, REV. FR. A G. L.: O.M.L. Ph.D., B.D. (Rome), R.C. Church, Nayakakanda, Wattala.
- MARIAN, REV, FR. 8.; SA; Vicar. General, Bishop's House. Patticaloa.
- MARIA PILLAI, S.; Cloth and Grain Merchant, 202, Keyzer St.. Colombo.
- MARIEMUTHU PILLAI, R. M. R.M. S.; Manager, Lebanon Group and Co-partner, WI. & Co., Madulkelle. T.P. 22,
- MARIKAR, A. L, M. JUNAID; Propr., Universal Stores, 170 and 253., Main St.. Ratnapura.
- MARIKAR, A. M. C.; Vice C'man, TLC., Nawalapitiya.
- MARIKAR, H, S, K.; 249, Parade-niya Road, Kandy.
- MARIKAR, M, A. S.; Proctor S.C. & N.P., Kandy.
- MARIKAR, 111, I. L.; Licensed Surveyor and Leveller, Hill Castle Place. Silversmith Street, Colombo,
- MARIKAR, S. A.; Barrister-at-Law (Middle Temple), Advocate, Law Library; Esthwaite, Castle Street, Colombo. T P. 9769.
- MARIKAR HADJIAR, C. L. M.; J.P., Proprietary Planter, Charley-moor Group, Balangoda.
- MARIMUTTU, N.; Planter, Kelvin, Dolosbage. T.P. 96, Dolosbage.
- MARIYAPILLAI, V. N.; Supdt., Ambalawa Estate. Gampola.
- MARKER, D H.; "West View". 17. Flower Road, Colombo. T.P. 9974.
- MARKER, H D.; "West View". Flower Road, Colombo
- MARKER, M.D.; "West View." Flower Rd.. Colombo.
- MARKS, A. C, B.; B.A. Hons. (Land.), Principal, Christ Church College, Dehiwala.
- MARKS, R. H.; Accountant, per pro., Bartleet & Co., Colombo. (On at-tive Service).
- MARKUS, FRANK; J.P., Prof-  
for S.C., & N.P., Kurunegala.
- MARLEY, D. Sundt., St. James Estate, Haliela. (On Active Ser-vice).
- MARLEY, H, J. G.; Rat& Planter, Garoopna, Nuwara Eliya.
- MARLEY, R. J.; Planter, Supdt., Castlemilk, Gampola.
- MARQUIS, T. N. H.; Hapugastenne Group, Ratnapura,
- MARRABLE, F. D.; Asst, Supdt. of Police, cjo Police lid. Qrs., Col-ombo.
- MARRI, REV. FR. CLEMENT D.; O.S.B., D.D., St. Anthony's Abby. Kandy.
- MARRIOTT, A. K.; Chief Inspector Port Police, Customs Buildings, Fort, Colombo.
- MARRIOTT, E. F.; J.P., 17.11., Plan-ter, Madulkelle Estate, Madulkelle,
- MARRIOTT, J. P.; Planter, Supdt., Etambawella Group & Nalanda Group, Nalanda R.O., Matale.
- MARSCHNER, F.; Branch Mngr., Millers Ltd, Nuwara
- MARSH, N. O. C.; J.P.,  
Consul for Belgium, Partner, Mackinnon Mackenzie & Co., Fort, T.P. 2381; "Mackinnon House," Cambridge Place, Col-ombo. T.P. 9708. Director. Del-mega Forsyth & Co. Ltd.
- MARSH-SMITH, E. C.; Planter, Yuillefield Group, Hatton.
- 'MARSHALL,' E. FOSTER; B.A. (Oxon.), C.C.S., Deputy Control-ler of TeXtiles. 120, Havelock Rd.; 52, Ward Place, Colombo, T.P. 9505.
- MARSHALL, R.; Machine Shop. Walker, Sons & Co., Ltd., Col-ombo Iron Works, Colombo.
- MARTENSTYN, G. R. W.; Chief Preventive Officer, II,M. Customs, Colombo.
- MARTENSZ, D. E.; Proctor, S.C. & NJ'. c/o F. J. & G. De Sarar^.  
Imperial Bank Buildings; "Rend-lesham," Stafford Place, Col-ombo. T.P. 8453.
- MARTENSZ, G. A.; Kannimahara Estate, WaturugaMa Sub. P.O.. Gampaha.
- MARTENSZ, J. A.; Proctor S.C. & N.P. Partner, F.J. & G. De Saram Imperial Bank Buildings and "Rendlesham", Stafford Place, Col-ombo; T.P. 9793.
- MARTENSZ, P. N.; M.B.E., Solicitor. Proctor S.C. and N.P., Partner, F. J. and G. de Saram; "Crescent Cottage", Cambridge Place, Col-ombo. T.P. 9528,
- MARTIN, A. J. H.; A.M.I.E.E., Elec-trical Engineer, Dept., of Govt Electrical Undertakings, Mambo.

### MOTOR INSURANCE—all classes of vehicles

Consult **COMMERCIAL UNION, P.O. Box 84, Colombo.**

- MARTIN, E. H.; B.A. (Dublin), A.M.I.C.E., F.R.G.S., Supdtg. Engr., P.W.D. and Salvage Dept., Darley Road, Colombo.
- MARTIN, E. S.; Border Town, Old Matale Rd., Kandy. Hony, Secy., All-Ceylon Union of Teachers.
- MARTIN, I. R.; Asst., **James Finlay & Co., Ltd.**, Colombo. (On Active Service).
- MARTIN, J. A. E.; Asst., Refrigerators, Typewriters, Radio & General Hardware Dept., Cargills Ltd., Colombo.
- MARTIN, J. BYDE.; B.A. (Oxon.) Planter, c/o Imperial Bank, Colombo. (On Active Service).
- MARTIN, J. O.; Supdt., Panwila Estate, Panwila.
- MARTIN, M. P. S.; Supdt., Dolakande Estate, Opanaika.
- MARTIN, N. H.; Secretary, U.C., Hatton-Dikoya; T.P. 222; Green Bank. Hatton.
- MARTIN, N. 8.; Supdt., Ambadeniya Estate, Aranayake.
- MARTYN, CYRIL X.; Advocate, Addnl. Principal Mat, to the Legal Secy., Hulftsdorp; "Delamore", Campbell Place, C, 31-omb. T.P. 9513.
- MARTYN, J. F.; Proctor S.C. and N.P., Partner, Julius & Creasy, Colombo.
- MARUDAY PILLAI, A. P.; Superintendent, Bosward, 17dahentenne, Dolosbage.
- MARUTHAPPAH, M.; "Fassifern, Bembalapitiya, Colombo, T.P. 8607,
- MAE U THAPPU, V.; Asst. Irrigation Engineer, Gampahk.
- MARZUK, A. M. M.; Proctor S.C., 385, Dam St., Colombo.
- MASHOOR, S. M. H.; Proctor S.C. & N.P., 98. Hulftsdorp St., Cblomno. Ptnr., M. C. Abdul Rahim and Bros.
- MASON, T. J.; Asst. Docking & Slipping Master, Harbour Engineer's Dept., Colombo.
- MASON, V. A.; Asst., Hongkong Bank, Colombo.
- MASOON, A. V. M.; Proctor S.C. & N.P., 51, Belmont St., Colombo. Kotambe, Pasyala.
- MASSON, THE MOST REV. DR. J. M.; Archbishop of Colombo; Archbishop's Palace, Borella, Colombo.
- MASSON S. S.; Planter. Rilher.s, Pelmadulla.
- MATHAVARAJA, S.; Proctor S.C., Coroner, Trincomalee.
- MATHER, A. S.; 46, Beach Road, Jatna.
- MATHER, CLEMENT A. S.; Proctor, S.C. & N.P., 109, Hulftsdorp St., T.P. 4455; 3. Frances Rd., Wellswatte, Colombo. T.P. 855b.
- MATHER, J. P.; J.P., U.M., Planter, Supdt., Kirkless. Udapussellawa.
- MATHER, REV. JAS. S.; Chairman, North Ceylon Dist.; Methodist Mission, Vembadi, Jaffna.
- MATHER, R. A.; M.B., B.S. tCey.), c/o D.M.S.S., Colombo,
- MATHER, T. J.; Examiner of Motor Cars, Office of the Comnr. of Motor Transport. "Marywill", Arbuthnot St., Colombo.
- MATHER. Wm. A.; Deputy Controller of Textiles, 106, Havelock HO.. Colombo.
- MATHER, W. E. J.; L.M.S. (Cey.) e/o D.M.S.S., Colombo.
- MATHES, M. P. L.; J.P., U.M., Vice-Chairman, U.C., Negombo.
- MATHEW, E. W.; Proctor S.C. Jr NP., 23, Cina Row, Fort; Frances Rd., Wellawatte, Colombo. r.P. 242b
- MATHEW, M. K.; M.B.. B.S. (Madras), Asst. MG., Green Memorial Hospital, Manipay.
- MATHEWS, P.; Chief Clerk, Macaldeniya Estate, Koslanda,
- MATHEWSON, A. O.; Heath & Co.. Park Street; 3, Cosmos Avenue, Barnes Place, Colombo. T.P. 9565.
- MATHIAPARANAM, MISS E. K.; Principal, Girls' Bilingual School, Udduppiddi, Valvettitural.
- MATHIAPARANAM, K.; Partner, Tambypillai Bros., 53, Main St., Colombo, Ty. 1805; TA, "Cumata",
- MATHIAPARANAM, MISS K.; M.A. (Madras), Lecturer in Philosophy. University of Ceylon, Colombo,
- MATHIAPARANAM, M.; Proctor S.C., "Stowell House," Manipay.
- MATHIESON, C. McMILLAN; General Manager, Ceylon Cold Stores, Ltd., Glennie Cottage, Glennie St., Slave Island, Colombo, T.P. 3129; T.A.: Zero, Cblombu.

## SKENE'S PRUNING MIXTURE—tor Tea Estates.

COLOMBO CAS & WATER Co., Ltd.

(INCORPORATED IN ENGL ANC. THE LIABILITY OF THE MEMBERS IS LIMITED.)

- MATTHAI, MISS **O.; M.B.**, B.3. (Madras), M.R.C.S. (Eng). L.R.C.P. (Loud.), D.T.M. & H. (Eng.), L. M. (Dublin). F.R.S.T.M. & H. (Eng).. Lady M,O., Putts-lam.
- MATTHEWS, REV. **FR. C. 8.; O.M.I.** A.R.P. Contoller. Jaffna.
- MATTHEWS, I.: Proprietor, Rovim** Concrete Works, 387, Skinner Road South; "Aston," Barnes Place, Colombo. T.P. 3409.
- MATTHEWS, LEIGH; Director, Car-son & Co., Ltd., T.P 5281; "Shali-mar", Queen's Avenue. Colombo. T.P. 8415
- MATTHEWŕ, W. **K.;** Asst, Engineer, Contract Dept., Colombo Electric Tramways and Lighting Co., Colombo.
- MATUGAMA, S.; Vice-Chairman. U.G., Proctor S.C., Beruwala,
- MAUDSLAY, L. C.;** Cranleigh, Nu-wara Eliya.
- MAUDSLAY, P. C.;** Planter, Nag-rak Estate, Bogawantalawa.
- MAUROOF, A. R. M.;** Partner & Manager, M, 5, Abdurahman Co., No. 1 Third Cross St.; 124, Mohandirain's Rd., Colpetty, Col-ombo,
- MAUSS, REV. FR. H.; O. M. L,** Parish Priest, St. Joseph's Church. Grandpass, Colombo.
- MAY, P. R.;** BA, (Cantab), J.P., U.M., Planter and V.A.; Manager, Dalkeith Group, Latpandura.
- MAYOR, J. A.;** Works Supdt., Col-ombo Gas & Water Co., Ltd., T.P. 2311; Works Bungalow. Gas Works Street, Colombo.
- MeBAIN, F. M.;** Sun Life Assurance Co. of Canada; 228, Havelock Road, Colombo.
- McCARTHY W. G.;** 15, Abaya-ramaya Lane, Thimbirlgasyaya. Colombo.
- McCLELLAN, C. C.;** Planter, Actg. Supdt., Wootton Estate, Kotagala.
- McCLELLAN, N. G. C.;** Planter, Manager, Great Valley, Deltota, T.P. 97, Galatia; TA. Great Valley, Deltota.
- McCLELLAND, C.;** Asst. Planter, Bandarapola, Matale.
- McCLELLAND, S.;** Supdt., Oonoo-galoya, Kotmale
- McCONNELL, H. 1L.;** Planter; Man-agar, Peradeniya Estate, Peradeniya T.P. Peradeniya. 224.
- MC DONOUGH, C. L.;** Supdt. of Police, Training School. Colombo.
- McDOUGALL, O, S.;** Accountant, Standard Vacuum Oil Co., Col-ombo. T.P. 9465.
- MeENTIRE, ROBERT W.;** Asst., Ac-counts Dept., George Steuart and Co., Colombo. (On Active Service).
- McFARLANE, A. R.;** Assistant, Har-risons and Crostfield Ltd., Col-ombo. T.P. 2231.
- McHEYZER, R. C.;** Auctioneer & Broker, 250-1/1, Huiftsdorp, Col-ombo.
- MeILVEEN, J. C.;** Engineer, David-son & Co Ltd., Colombo.
- McINTYRE, A. IC;** Manager, Down-side, Braughing and Craig Forest Estates, Welimada.
- Me KAY, W G.;** Marine Supdt. B.I.S.N. Co., c/o Mackinnon Mac-kenzie & Gb.; 48, Pendennia Ave., Colombo. T.P. 4903.
- McKEE, A. J.;** **J.P., U.M.,** Planter Supdt., Maha Uva Estate, Halgran-oya.
- McKERROW, W. M.;** Sit. Dune-din Estate. Yatiyanta 4.
- MeLACHLAN, J. B.;** Supdt., Wihara-galla Estate, Haputale. T.P. 802.
- MeLACHLAN, T. W.;** The Grange, Bandarawela.
- MCLAREN, A.;** Planter and General Manager, South Wanarajah Tea Estates, Ltd., Dartry Group, Gampola. T.P. 252.
- MeLAREN, H. A. F.;** M.C., Cliklyanakanda, Neboda,
- MeLELLAN, W. R. A.;** Assistant. **Leechman and Gb., Colombo, (On Active Service).**
- McLENNAN, D.;** Marine Dept.. Wal-ker Sons & Co. Ltd., Colombo,
- MeLEOD, A. D.;** Assistant. George Steuart and Co.; T.P. 4257; "Shiel," Sukisthan Gardens, Ward Place, Colombo, T.P. 91045.
- MeLEOD, A. L.;** 2nd Master of Tugs, MA's Dept., Colombo.
- McMANUS, MAJ. J.;** Manager, Sal-vation Army Men's Industrial Home, Rajagiriya.
- MeMICHEN, R. A. G.;** James Finlay & Co., Ltd., Fort, Colombo. (On Active Service.)
- McMORRAN, W. R.;** Secretary, Lewis Brown & Co., Ltd., Colombo. 40n Active Service).
- MeIVE;ADO, J.;** Manager, Stores & Wines Dept., Millers Ltd.; 9, Char-les Place, Colpetty, Colombo. T.P. 2600..

**ABDUL JABBAR & SONS FOR BRASS AND IRON SCREWS.**

- McNEILL, M. D.; Planter, Superintendent, Queensbury Group, Kottmale.
- McQUINN, JOHN; Engineer, Colombo Commercial Co., Ltd.; G.F.H., Colombo.
- MvVINISH, A.; Engr., Ceylon Cold Stores Ltd., Colombo.
- MEADEN, IL J. M.; Partner. E. 'ohn & Co., National Mutual Building, Fort; "Heywood," Horton Place, Colombo. T.P. 9607
- MEADOWS, A.; General Manager's Office, C.G.R., Colombo.
- MEAKIN, C. A.; Director, Carson & Co. Ltd., T.P. 5281; TA.: "Carsons," "Doone," Charles Place, Colombo. r.p. 3852,
- MEARES, CLIVE E.; Propr. Planter, & Supdt., Keenagaha Ella Estate, Balangoda.
- MEARNS, J.; Diver, Harbour Engineer's Dept., Colombo.
- MEDAGAISLA, P. B.; Shroff, Customs, Colombo.
- MEDHANANDA, REV PANDIT WAT-TADDARA; Vice Principal, Nanodaya Pirivena, Wattaddara R.O., Pussellawa
- MEDHANKARA THERO, REV. M.; Principal, Vickramasila Vidarsana Pirivena, Pallewela S.PO., Mirigama.
- MEDIWAKE, A. B. A.; B.A (Loud.), Dept. of Income Tax, Estate Duty and Stamps, Colombo; Galahltyawe Waluwa, Madugoda.
- MEDONZA, M. O. R.; L.M.S. (Cey.). c/o Base P.O., Colombo.
- MEEDENIYA, II.; Proctor S.C. Pres.. V.T., Kegalla.
- AREDENIYA, J. H.; R.M., J.P., Three Koralea and Lower Bulathgama, Ruanwella.
- MEEDENIYA; P. B. S.; Landed Proprietor, Kegalla.
- MEEDIN, C. B.; Kathi for Judicial Division of Colombo, "Villa-de-Peace," Dawson St., Colombo.
- MEEGAMA, BAH.; Planter & V.A., Metiyangane, Narammala,
- MEEGAMA, D. W. E.; Works Engineer, Municipality, Colombo; Nimal, Vajira Road, Bambalapatiya, Colombo. T.P 8823.
- MEERA MOHIDEEN, S. M.; Propr., Basic English Bookstall. 99. chat-ham St., Colombo. T.P. 3461.
- MEEWELLE, PIYASIRI P.; "Gunewardene Niwasa," Bendlyarnulla, Gampaha,
- MEGGET, E. E.; V.D. (Retired), "URington", Nuwara Eliya, T.P. 51.
- MEGGINSON, R. D. W.; St. John's Estate, Kandapola.
- MEHTA, MISS A. D.; LL.B., Bar-at-Law, "Prospect Lodge", 293, Ware Place, Oolombo.
- MEHTA, D. M. Chief Wharf Supdt., The Ceylon Wharfage Co. Ltd., Colombo.
- NIEIER, CARL; Planter. Verolupitiya Grp., Puwakpitiya, T.P. 64.
- MEIKLE, W. L.; Supdt., Kahagalla Estate, Haputale.
- MELDEK, HAROLD, I. W.; I.S.O. Retired C.O.S., Member, U.C., Hulangamuwa Road, Matale,
- MELDER, J. R.; Secy., Matale Rate-payers' Association, 51. Main St., Matale.
- MELLOR, E. II.; J.P., U M., Planter Midford, Hatton; T.P. Norton Bridge 23; TA.; Midford, Hatton.
- MELPIGNANO, REV. FR. L.: 8..1 hector, St. Aloysius' College. Ratnapura.
- MELSON, H. K.; Temporary Asst. Engr., under Executive Engineer, Jaffna.
- MENDIS, A. B.; L.M.S. (Ceylon), L.R.O.P. & S. (Edin.), L.R.F.P. S. (Glas.), D.M.O., Nawalanitya,
- MENDIS, A. E. H.; Mngr., Estate Dept., H. Dan Carolis & Soo. Colombo.
- MENDIS, B. H. C.; Principal, Holy Trinity School, Pussellawa.
- MENDIS, B. J ; Actg. Municipal Works and Waterworks Engineer, Galls.
- MENDIS, C. E. IV.; L.M.S. (Ceylon). F.R.C.S., (Edin.) L.R.C.P. & S. (Edin.) L.R.F.P. & S. (Glas.), Resident Surgeon, General Hospital, Colombo.
- MENDIS, DIXON; Dir. and Secy., Artisans Ltd.. Imperial Bank Bldgs., T.P. 4489; "Siromi", 27/3, De Fonseka Place, Colombo. T.P. 8534; "Sea-Side Villa", Moratuwella, Moratuwa.
- MENDIS, E. W.: Assistant, Clark Young & Co., (1933), Lloyd's Buildings, Fort. Colonlbo,
- MENDIS, G. C.; BA., PhD. Lecturer In History, University of Ceylon; "Ellington". 27th Lane, Colpetty, Colombo.
- MENDIS, H. A.; L.M.S. (Cey.), F.M.O., Divisional Health Office, Ratnapura.
- MENDIS, REV. H. E. C.; M.A. (Cantab) The Vicarage, Moratuwa; Lecturer. Divinity School, Folly Rd., Colombo.

**INSTALL A GAS COOKER—looks well, cooks well.**

**COLOMBO GAS & WATER Co., Ltd.**

(INCORPORATED IN ENGLAND. THE LIABILITY OF THE MEMBERS IS LIMITED.)

◆◆◆~0...10~Cverwow.

- MENDIS, REV. CANON JACOB; Vicar, Moratuwa Parish (Retired), "Kirkby," Moratuwa.
- MENDIS, J. A.; Manager, Regal Theatre, Colombo.
- MENDIS, J. A.; MA., (Oxon.), Principal, Prince College, "Kotahena, Colombo.
- MENDIS, J. A. Q.; L.M.S. (Cey.), M.O. in-Charge, Medical Mission, Denipitiya
- MENDIS, REV. J. E.; Priest-in-Charge, St. Michael's Church, Moratuwa.
- MENDIS, J. E. D.; L.R.C.P. & S. (Edin), L.R.F.P. & S. (Glas.), 26, Dawson Road, Colombo.
- MENDIS, J. M. L.; L.M.S., (Cey.) Supdt., Govt. Hospital at Indigenous Medicine and Secy. to the Board of Indigenous Medicine, Cotta, Rd., Cblombo. T.P. 9564.
- MENDIS, J. VINCENT; J.P.. S.W., B.S.M. Mngr., Govt. Employment Exchange, Colombo; "Lillanee", Mendis Place, Dehiwala.
- MENDIS, KARL; Senior Divnl, Fire Officer, A.F.S. Hd. Qrs., T.P. 3391; 8, School Lane, Colpetty, Colombo.
- MENDIS, L. S. C.; L.M.S. (Cey.), c 10 D.M.S.S., Colombo.
- MENDIS, M. DAVID; Journalist and Planter, BoMena, Estate, Liniyawa, Meegahatenna.
- MENDIS, M. EDWARD; "Mendis Lodge", Panadura.
- MENDIS, M. G.; Genl. Secy., Ceylon Trade Union Federation, 124, Shorts Rd, Colombo.
- MENDIS, M. S.; D. Agric. (Poona), V.A., Galahetiya, Parakaduwa;
- MENDIS, REV. M. W. V.; De Soysa Road, Moratuwa,
- MENDIS, N. S. O.; Proctor S.C. and N.P., Partner, De Silva & Mendis, Fort; 11, De Fonseka Colombo. T.P. 8692.
- MENDIS, P. H.; Mendis Place, Deiwale. Secy., Dehiwala and Mount Lavinia Branches of the Colombo Y.M.C.A.
- MENDIS, R. H. S.; L.M.S. (Cey.), 73, New Chetty St., Colombo. T.P. 3618,
- MENDIS, R. J.; Supdt., Binding Branch, Govt. Press, Colombo. T.P. 11301.
- MENDIS, 11, J. F.; B.A. (Lond.), ED., Asst. Dir. of Education, Colombo; 2, Deal Place, A, Colombo. T.P. 5331.
- MENDIS, REV. S. GEORGE; Methodist Minister, Ellyyakanda, Matara.
- MENDIS, T. J.; Chief Clerk, The Kachcheri, Hambantota.
- MENDIS, T. W.; A.M.I.E.E., Asst. Power Station Engr., Power Station, Kolonnawa.
- MENDIS, V.; Asst., Dept. of biochemistry, Tea Research Institute, Talawakelle,
- MENDIS, WALTER; Managing Proprietor, Pearl Press, Dehlwaia,
- MENDIS, W. L.; L.M.S. (Coy.), c/o D.M.S.S., Colombo.
- MENDIS, W. S. R.; L.M.S. (Cey.) c/o D.M.S.S., Colombo.
- MENGIIRAJ, S.; Ptnr. D. Kundanmal & Co., 110 Main St., Colombo.
- MENHENNET, A.; Chartered Engr., M.I. Mar.E., M.I. Welding, Engineer, Hoare & Co. (Engrs.) Ltd., Colombo.
- MENON, S. R. K.; MA. (Madras), Research Chemist and Technical Adviser, Abdulhussan Davoodbhoy, Dam St.. Colombo,
- MERRY, I. D.; B.A. (Cantab), Supdt. of Police, Special Branch, C.I.D., Colombo. Hony. Secretary, Police Sports Club,
- MESTON A.; Asst. Manager, Ceylorio Wharfage Co., T.P. 2291; "Parkfield," Hullers Road, Cblombo-T.P. 8372.
- METTANANDA, L. H.; B.A., Dip. Ed. (Land.), Principal, Dharmaraja College, Kandy,
- METZELING, L. H.; Accountant, Ceylon Savings Bank, Colombo.
- METZELING, REV. R. V.; Minister, Dutch Reformed Church, Colombo. T.P. 8814.
- MICHELS, W. A.; Planter, Roeberry Group, Madulsima, (On Active Service).
- MICHELS, W. G.; Planter, Ragalla Estate, Halgranoya,
- MIDDLEHURST, REV. A. P.; Clough House, Colpetty, Colombo.
- MIDDLEMISS, J. W. P.; Engineer, Brown & Co., Ltd.; "Sant", 5. Havelock Place, Colombo.
- MIDDLETON, D. B.; Asst. Supdt.. Wanarajah, Dickoya. T.P. Norwood 6.
- MIDDLETON, J. A.; Planter. Supdt. Karandupona Estate, Kegalle.
- MILES, C. T.; Lansdowne Estate, Ratnapura. (On Active Service).

## WORKMEN'S COMPENSATION INSURANCE

Consult **COMMERCIAL UNION, P.O. Box 84, Colombo.**



- MILES, G. L.; J.P., U.M., Planter. Noragalla Estate, Nivitigala.
- MILHUISEN, C. E.; Chief Clerk, European Association of Ceylon, Colombo, T.P. 3968.
- MILLAR, DAVID G.; *Asst.*, Harrtsons & Crosfeld, Ltd., Colombo. (On Active Service).
- MILLE, E. C.; Planter, Supdt., Miyanawita Estate, Deranlyagala.
- MILLEN, H.; Manager, Eastern Bank Ltd., Port. T.P. 4293; "Wychwood", Bagatelle Rd., Colombo T.P. 8479.
- MILLER, CHRISTIE; *See* Christie-Miller.
- MILLER, C. McL.; Planter, Katooyaya, Maduikela, T.P. 35.
- MILLER, STRETTLELL; *See* Strettell Miller.
- MILLER, W. M.; Planter and Supdt., Dewalakanda Estate, Dehiowita.
- MILLEVITANATCHEY, D. R.; Licensed Surveyor, China Garden, Galie.
- MILLS, F. C. It.; Sales Manager, Lubricants, Standard Vacuum Oil Co., T.P. 3261; "Cleveland", Horton Place, Colombo. Ty. 9465.
- MILLS, S. G. C.; Medical Practitioner, "Green Villa". Manipay, Jaffna.
- MILNE, M. S.; V.A.. "Itelwood." Nuwara Eliya
- MILNER, F. D.; Planter, Kanapediwatte, Ulapane.
- MILWARD, A. G.; Estates Dept., Geo. Steuart & Co., Colombo.
- MINOR, E. C. K.; Asst. Supdt., Gopinna and Mirishena Estates, Mahagama.
- MIRANDO, E. H.; L.M.S. (Cey.), F.M.O., Ratnapura.
- MIRANDO, S. P. D., Supdt., Diyadawa Group, Denlyaya.
- MISBAH, M. M.; Asst., Moulina's, 184/188, 2nd Cross Street, Colombo. TP 3249
- MISSELBROOK, C. C.; Accountant, The Mercantile Bank of India, Ltd. T.P. 4796; 55, Horton Place, Colombo. T.P. 9510.
- MISSO, C. J. L.; L.M.S. (Cey.), Asst. M.O., General Hospital; 105, Inner Flower Road, Oalombo.
- MISSO, D. G. L.; B.A. (Lund.), C.C.S., Asst. Civil Defence Commissioner, A.R.P, Hd. Qrs., Union Place; 46, Rajasinghe Rd., Colombo,
- MISSO, G. E.; A.M.I.E.E., Elect. Engr., Govt. Installations. Govt. Elect. Undertakings, Torrington Square, Colombo.
- MISSO, H. W.; L.M.S. (Ceyon), D.M O., District Hospital, Madul-kelle. T.P. 26.
- MISSO, IVOR; B.A. (Land.), LL.B. (Lond.), Advocate, Law Library, Colombo,
- MISSO, J. C. S.; Licensed Surveyor, Deyannawela, Kandy.
- MISSO, LLOYD; (Late of Imperial Bank of Persia, Sheraz, Persia,) "Farmington," Rajagirlya.
- MISSO, N. E.; L.M.S. (Cey.), 31. Clifford Rd., Cblpetty, Colombo.
- MISSO, T. N. R.; Proctor S.C., 6, Colombo, St., Kandy,
- MITCHELL, A. B.; Asst. Dir. of Statistics, Dept. of Commerce and Industries, Colombo.
- MITCHELL, E. D.; Engineer, Brown and Co., Colombo, T.P. 9251.
- MITCHELL, F. A. W.; Asst. per pro., Bartleet & Co., Colombo. (On Active Service),
- MITCHELL, J. C.; 'VA., & Estate Valuator, Nuwara Eliya,
- MITCHELL, J. 5.; Cutter, Tailoring & Outfitting Dept., Cargills Ltd., Colombo,
- MITCHELL, W. S.; C.A., Accounts Dept., Geo. Steuart & Co. Colombo. (On Active Service).
- MITCHELL-BAKER, *See* Baker, D.M
- MITCHELL-INNE S, C.; Planter, Urmutta Estate, Akuressa.
- MIVANAPALANA, A.; Proctor S.C.. Mng. Secy., Genl. Insu. Co. of Cey. Ltd., Norris Road, Colombo.
- MOAT, C. A.; M.A., (Oxon.), A.C.A., Chartered Accountant, Partner, Ford, Rhodes, Thornton & Co., T.P, 4306; "Clendon," Flower Road, Colombo, TI, 3116,
- MOBERLY, C. M. G.; Planter, Palmgarden Group, Ratnapura.
- MOCK, H.; Asst., Volkart Bros., Colombo.
- MODDER, DOUGLAS; Kandy Representative, The Times of Ceylon Co, Ltd., 36, Ward St., Kandy. 65.
- MODDER, E. F. C.; Crown Proctor, Proctor S.C. & N.P., "The Ides," Bailey Road, Kurunegala.
- MODDER, J. A. V.; Proctor S.C. & N.P., 331, Dam St., Colombo.
- MODDER, V. CARL; J. P., Crown Proctor, Proctor S.C. & N.P., "Duff House", Nuwara Eliya. T.P. 36.
- MODY, C. B.; Proprietor, Burma Teak Trading Co., Skinners Road North, Colombo.

## TARNAP—The cheapest wood preservative. COLOMBO GAS & WATER Co., Ltd.

INCORPORATED IN ENGLAND. THE LIABILITY OF THE MEMBERS IS LIMITED.  
vo....ibmarwaworwroweraufftioww.oftekr ,lrwometseloWPftsoolowo■MP1010

- MOHAMED, A, 51.; Proctor & Notary, Coloiinbo.
- MOHAMED, 51. H.; Mngr., A. M. Nagoor Meera Sons & Co., E. H. M. Mohideen & Co., 50. Balille St., Colombo. T.P. 9870.
- MOHAMED, M I.; Builder, Contractor and Landed Proprietor. "Villa D'Or". 271, Dean's 1-4., Colombo, T.P. 9507.
- MOHAMED, T. A. R.; Draughtsman, Colombo Municipal Council; The Grove, Dawson St., Colombo.
- MOHAMED, T. B. S.; Asst. Supdt., Agra Oya Estate, Hatton. T.P. Watawala 806, T. A. Watawala,
- MOHAMEDBHOY, F. 31.; M. B., B.S. (Bombay), "Volga", St. Kilda<sup>re</sup> Lane, Colpetty, Coiombo.
- MOHAMED CASSIM, A.; Mang. Propr., A. Mohamed Cassim & Co., 242, Colombo St., Kandy.
- MOHAMED IBRAHIM, K.; Hardware Merchant, 116. Prince St., Pettah, Colombo.
- MOHAMED MAHROOF, A. I. M.; Gem Merchant and Miner, Eheliyagoda; "Kabul's Rest," Chinafort, Beruwala.
- MOHAMED SHAREEF, M. K.; Mngr., Noor Jahan & Co., Gampola,
- MOHAMMADO, A. C.; J.P., U.M., Proctor, S.C) & N.P., and Commissioner of Oaths; 146, Hulftsdorp, Colombo. T.P. 4812; "Mohamed Villa", Steel Road, Galie, T.P. 51. Dir., Ceylon Muslim Educational Society.
- MOHANDRANGE, P. D.; L.M.S. (Cey.), D.T.M. & H. (Lond.), c/ o D.M.S.S., Colombo,
- MOHIDEEN, A. M. M.; Mng. Ptnr., W. M. A, Wahid & Bros. 233, Main Street, T.P. 4719; 44. Castle Et. Borella, Colombo.
- MOHIDEEN, 51. 11. M.; Partner, W. M. Hassim, 232 Main St., Colombo. T.P. 3822,
- MOHIDEEN, M, P.; Representative, The Ceylon Motor CO., Minerva House, Colpetty, Colombo. T.P.121. T.A. "Lover".
- MOHIDEEN, M. S. M.; Partner. I.L.M. Noordeen Hadjar, 236, Main St., T.P. 3026; "Mayfair", 34, Elibank Rd., Colombo.
- MOHIDEEN. S. D, M.; Mng. Ptnr. Universal Trading & Drug Co.. 35, Queen St.; Edward's Ave., Havelock Town, Colombo.
- MOHIDEEN, S. M.; Meezan & Co., Matale.
- MOHIDEEN, U. L. M.; "Shade View," 165, Union Place, Colombo, T.P. 4787.
- MOHIDEEN, U. L. M. M.; Merchant and Landed Proprietor. "Myreside", Bagatalle Road, Colombo. T.P, 8432,
- MOHIDEEN HASSAN, 31.; L.M.S. (Clay.). c Jo Dr. M. C. M. Kaleel, 193, 1st Division, Maradana, T.P, 2441; "Mill View", Norris Canal Rd., Colombo, T.P. 9522,
- MOHIDEEN PITCHAY, S. M.; Propr. S. M. Mohideen Pitchay & Co., 297, Havelock Rd., Colombo.
- MOHOTTI, E. DE S.; Supdt., Koulwewe. Estate. Narammala,
- MOLAMURE, A. F.; M.S.C., Advocate, Kegalle.
- MOLDRICH, J. A. D.; Retired Divisional Supdt.. of Post Offices, "St. Dennis," 73, Lady Manning's Drive, Kandy.
- MOLDRICH, J. N. R.; H. W. Hammond & Co., P.O. Box 143, Colombo.
- MOLEGODE, J. C.; "Villa Subia". Rikillagaskada.
- MOLEGODE, WALTER; J.P.. Agricultural Officer, (Propaganda). Inspector, Practical Farm Schools and Actg. Divnl. Officer. Centrul Division, Dept. of Agriculture; "Green Hurst", Katugastota; Editor, "Govitham Sangarawa",
- MOLLIGODA, S. T.; Supdt., Ellewatte Estate, Elpitiya,
- MOLLIGODDE, M. J; Advocate, "Belle Vue", Kalutara.
- MOLYNEUX, P. S. M.; J.P., U.M., Supdt., Talawakelle Group., Talawakelle. (On Active Service).
- MONEY, M. E. D.; Htl. Clerk, Luckyiand, Udapussellawa.
- MONNIER, VERY REV. FR. P.; O.M.I., Vicar of Missions. St. Francis Xavier's House, -Galle Road, Bambalapitiya, Colombo.
- MONNINGTON, M.; Asst., Colombo Commercial Co., Ltd.; 22, Maitland Crescent, Colombo, T. P. 9760,
- MONTGOMERIE, L. J.; Met., Bola Bros. & Co., Ltd., Colombo. (On Active Service).
- MONTGOMERY, A. S.; J.P., U.M., Planter, Manager, New Peacock Group, Gampola; T.P. Pussellawa 96.



- MONTGOMERY, **W. CONWAY**; Manager, Halgolle Group, Yatiyantota; Ullswater Estate, Kitulgala.
- MOONESINGHE, J.; Proctor, "Winton," Dickman's Road, Colombo.
- MOONESINGHE, N.; B.A. (Oxon.). C.C.S., Barrister-at-Law, Middle Temple, A.G.A. (Emergency), Horana.
- MOONESINGHE, P.; Director, H. Don Carolis & Sons, Ltd., P.O., Box 48, Colombo.
- MOONESINGHE, S. K.; "Rohini," Peliyagoda, Kelaniya, T.P. 805.
- MOORE, C. K.; Mechanical Foreman, Harbour Engineer's Dept., Colombo.
- MOORE, O, C. DU PRE; Asst. Supdt., Waltrim Estate, Lindula.
- MOORE, G. FL; Asst. Supdt., Rasagala Est., Balangoda.
- MOORE, W. H.; C.C.S., c fo C.S.O., 34, Longden Place, Colombo T.P. 8591.
- MOORE-BOYLE, B.; Asst. Supdt., Telbedde, Badulla.
- MOORHEAD, C. D.; Asst., Carson & Co, Ltd., "Goodyear Building", Vauxhall Lane. Slave Island, Colombo.
- MOOSAJEE, G. H.; Dir., Moosajee & Cb. Alston Place; "Park House," Paik St., Colombo.
- MOOSAJEE, S. H.; M.M.C., Mng. Dir. Moosajee & Co. Ltd., Alston Place, "Park House", Park Street, Colombo.
- MOOSAJEE, T. H.; Dir., Moosajee & Co. Ltd., Alston Place, Colombo.
- MOPPETT, H. J.; Dir., A. F. Jones & Co., Ltd., Union Place; Tea Expert, Tea Commissioner's Dept.; St, "Kevins," Alvis Place, Wellawatte, Colombo. T.P. 5488.
- MORALS, A. L.; A L. Morals & Co., 2, Sea View Avenue, Colpetty, Colombo. T.P. 4424.
- MORAIS, M. A. S A.; Chief Clerk, Croos Stores, Ward Street, Kandy.
- MORANT, A. T.; Manager, Ocean Accident and Guarantee Corporation Ltd., National Mutual Bldg. T.P. 2576. T A.: "Oagco", 14, Longden Terrace, Colombo. T.P. 8378.
- MOREIRA, MISS MAY; Medical, Surgical and Maternity Nurse, "Leyland House", Colpetty, Colombo.
- MOREL, P. E.; Asst, Sundt., *Seeni*-goda Estate, Ambalangoda.
- MORFORD, KENNETH; J.P., U.M., Planter, Manager, Mt, Vernon, Kotagala, T.P. 29.
- MORGAN, A. C.; Planter, Putupaula Group, Tebuwana. T.P. 805.
- MORGAN, L. R. P.; Director and General Manager, The Times of Ceylon Co., Ltd., Colombo, T.P. 4321.
- %IORGAPPAN, N. W.; Snr., C.C.S., (Retired) M.B.E., J.P., *Par*airline Road. Dehiwela.
- MORGAPPAH, W.; B.A. (Land.), Private Tutor, Pereira Lone, Wellawatte, Colombo.
- MORISON, W. B.; Planter, SUptlt., Ukuwela Estate, Ukuwela
- MORLEY, E. G.; Planter, Pambagama, Parakaduwa.
- MORLEY, F. G.; Secretary, Ceylon Turf Club; "Clavadel," 2, Fonseka Road, Colombo, T.P. 8034.
- MORRIS, L. G.; Manager for Ceylon, National Cash Register Co., T.P. 2823; 142, Steuart Place, Colpetty, Colombo.
- MORRIS, W. E, IL; Asst. Supdt., Nakiadeniya Group, Nakiadeniya. (On Active Service).
- MORRISON, F. BRUCE**; Planter, Manager, Ballagalla Ella Estate, Bandarawela. (On Active Service).
- MORRISON, J. D.; M.M., Planter, Fordyce Group, Dickoya.
- MORRISON, J. T.; A.M.I.C.E., Superintending Engineer, E.D., P.W.D.,
- MORRISON, W. DUGUID; Motor Sales Dept., Walker, Sons & Co., Ltd., Colombo, (On Active Service.)
- MORRISON, W. G. E.; Asst. Supdt., Dickoya Estate, Dickoya.
- MORTIMER, LT. COL. FRANK; Territorial Commander, Salvation Army, Territorial Hd, Qrs., Union Place, Slave Island, T.P. 4660; 34, Kinross Avenue, Bambalapitiya, Cblombo, T.P. 8566.
- MORTIMER, H. I; \* 37, 32nd Lane, Wellawatte, Colombo,
- MORTIMER, PETER**; Retired C.C.S. "Carmel," Nallur, Jaffna.
- MORTIMER, W. A.; Asst. Supdt., Manikande Estate, Parakaduwa,
- MORTLOCK, J. H.; General Manager, Bank of Ceylon; 59, Alexandra Place, Colombo. T.P. 9428.

## Ceylon TAR for Ceylon Roads.

**COLOMBO GAS & WATER Co., Ltd.**

[INCORPORATED IN ENGLAND. THE LIABILITY OF THE MEMBERS IS LIMITE".]

WW/SIMAIW MOMOWs". "O



- MUNASINGHE, H. A.; Proprietary Planter, Chairman, V.C. and Inquirer into Sudden Deaths; The Walauwa, Katugahahena, Matugams,
- MUNASINGHE, II, D.; Actg. Acct., Dept. of Commerce and Industries, Colombo.
- MUNASINGHE, N. A.; Specialist for Tonsillitis, Adenoids and Catarrh, 198, Sri Mahavihara Rd., Pamankade, Wellawatte, Colombo; Paiyagala South.
- MUNASINGHE, P. S.; Postmaster and Signaller, G.P.O., Colombo; "Sirimalaka", Gampaha.
- IVIVNASINGHE, MUDALTYAR, R.; Secretary, U.C., Dehiwala-Mount Lavinia, T.P., Mount Lavinia 228, T.A.: Singha, Dehiwala; Rangi Villa, Dehiwala.
- NIUNASINGHE, TUDOR; Asst. Defence Commissioner, E.S.L.C., Maharagama.
- MUNASINGHE, T. P. DE 5.; A.M.I. GE., Executive Engineer, Mataic: "Fitzroy", 192, Havelock Road, Colombo, T.P. 8445,
- MUNAWEERA, L. D.; Asst. Supdt., Mallboda Estate, Deraniyagala,
- 3IUNIDASA, II; Mug. Editor, "Sinhala Balava," 39, Hulftsdorp St., Colombo.
- MUNRO D.; Iron Works, Walker Sons & Co., Ltd., Mutwal; "Clydeside," 32, Pendennis Ave., Colombo.
- MUNRO, G. C.; Asst., Eastern Produce and Estates Co. Ltd., T.P., 2281; "Roath", Trinity Place, San Sebastian Hill, Colombo. T.P. 3558.
- MUNRO, T. CLARK; Planter, Supdt., SLringapathe Estate, Badalgama.
- MUNRO, W.; Store Manager, Brown & Co., Ltd., Hatton; "Moss Bank," Hatton. T.P. Hatton 225. T.A. c/o Metal, Hatton.
- MURDOCH, J. C. L.; Asst. per pro, Henderson & Co., Colombo.
- MURDOCH, M. S.; Partner. Keen & Waldock. Ty. 4281. T.A. "Keelwall"; "Donegal", Edinburgh Crescent, Colombo. T.P. 9551
- MURDOCH ROBT.; E.D., Planter. Glenugie, Maskeliya, T., 7, Maekekiya.
- MURRAY, A. C.; Planter, Supdt., Hagalla, Madulkelle,
- MURRAY, J.; Supdt., Cottagalla. Rangala.
- MURRAY. JAS.; Asst. Sundt., Peenkande Group, Nivitigala,
- MURRAY, JOHN R.; C.A., Bosariquet & Skrine Ltd.; 14, Edinburgh Crescent, Colombo. T.P. 9249.
- MURRAY, K. L.; J.P., Brookside Estate, Brookside,
- MURRAY, ROBERT; Planter, Korai Group, Tirrukovil, E.P.
- MURRAY, ROSS; Supdt., Glenanore Estate, Haputale.
- MURRAY, R. K. S.; A.R.C.S., )3e.puty Dir. of Agriculture. Peradeniya.
- MURRAY-CLARKE, W. 0., Planter, Supdt. Battalgalla Estate, Dikoya. T.P. 26, Norwood,
- MURUGASAN, K.; B.Sc. (Lund.), Asst. Supdt. of Surveys, C/o S.G.O., Colombo,
- MURUGASOE, A.; Actg. Supdt. of Excise, Galle.
- MURUGESU, C.; Asst. Supdt, Upper Balangoda Estate, Balangogia.
- MURUGESU, S.; Chief Clerk, The Kachcheri, Jaffna
- MURUGESU, S.; Retd. Post & Telegraph Master, Point Pedro,
- MURROE SAMPILLAI, E.; J.P. Proctor, S.C., & N.P. Manipay, Jaffna.
- MURUGUPILLAL R.; 1st Grade Surveyor, O.I.C., S.G.O., Colombo.
- MURUKESU, V.; Chief Clerk. Dept. of Commodity Purchase, Colombo.
- MUSAFER, Z. D.; Proctor S.U. & N.P., 7, Fairy St., Colombo, Bony. Secy., All Ceylon Malay Asscn,
- MUSHO'D, I.; "Dalby," 30/3, De Vos Gardens. Bambalapitiya, Colombo.
- MUSHOD, O. L.; Merchant and Landed Propr., "Dalby". 30/3, De Vos Gardens, Bambalapitiya, Colombo
- MUSTAFA, S. 31.; Stationery and Book Dept., Cargilis Ltd., Colombo, T.P. 3215.
- MUTHUBALASURIYAR, M.; B.Sc. Eng. (Load), A.M.I.E.E., Electrical Engineer, C.G.R., Ratorlana, Mount Lavanaia; 34, Castle Lane, Bambalapitiya, Colombo,
- MUTHIMPILLAT, S. R.; Propy, Planter, Naluwella and Alutnuwera Tea Estates. Balangoda.
- MUTHU KRISHNA, LAWRIE; Principal, The Polytechnic Institute; Public Accountant and Auditor, Krishna Vilas, 30, Galle Road, Wellawatte, Colombo. T.P. 8231.
- MUTTETTUWAGAMA, E. J.; Attg, A.S.P. (Tempy.), Avissawella.

## HOT WATER BY GAS—Night or Day. COLOMBO GAS & WATER Co., Ltd.

(ENCORORATED IN ENG'AND. THE LIABILITY OF THE MEMBERS IS LIMITED.)



- NADARAJAH, C.; Actg. Chief Clerk. Chief Accountant's Office, C.G.R., Colombo.
- NADARAJAH, K.; Proctor cO., Jaffna.
- NADARAJAH, K.; L.M.S. (Cey.), D.T.M. & H., D.P.H. (Eng.), F.M.O., Unawatuna, Galle.
- NADARAJAH, K. C., B.A. (Lond.) and (Cantab), Bar-at-Law and Advocate, 100, Norris Canal 13..d., Colombo.
- NADARAJAH, K. S.; General Manager, United Theatres Ltd., No. d, Parson's Rd.. Colombo. T.P. 3243.
- NADARAJAH K. V.; and Proctor S.C.. Ptnr., Naditrajah and Nambihai, "Pinnarawa", Badulla.
- NADARAJAH, N.; K.C., B.A. (Lond.) Advocate, "Kamalasanam", 17, Alfred Place, Colombo T.P. 2549.
- NADARAJAH, S.; M.B., B.S. (Cey.), Asst M.O., Grandpass Maternity & litirsing Home, Gradpass Colombo,
- NADARAJAH T.; Proctor S.C. & N.P., 115, Hulftsdorp; 31, Ferry St.. Colombo.
- NADARAJAH, V.; L.M.S. (Cey.), R.L.C.P. & S. (Edin.), L.R.F.P. & S. (Glas.), D.P.H. (Land.), M.O.H. • (Hygiene), D.M.S.S. Office, Colombo
- NADARAJAH, V.; L.R.C.P. & S. (Edin.), L.R.F.P. & S. (Glas.). D.T.M. & H. (Loud.), D.P.H. (Eng.). M O 1-1., Epidemiology and Vital Statistics, Municipality. Colombo.
- NADA RAJAH, V. S.; Proctor S.C. & N.P., Vannarponnal, Jaffna.
- NADARASA, A.; A.M.I.E.E., Asst, Chief Telecommunication Engineer, C.T.O., Colombo. T.P. 3556.
- NADARASA, N.; LLB. (Land.), Advocate, Law Library. Hulftsdorp, 35. Castle Lane, Bambalapitiya, Colombo.
- NADARASER, S.; M.A. (Cantab.). B.Sc. (Lond.). Lecturer in Mathematics, University of Ceylon; 27, Rajasinghe Road, Wellawatte, Colombo.
- NADESAN, C.; Asst., Richard Peiris & Co. Ltd., T.P. 9204 "Barnes Hall", Barnes Place. Colombo. T.P. 9798.
- NADESAN, P.: C.C.S., Addnl. A.G.A. & Addnl. Magistrate, Hambantota,
- NADESAN, R. A., • Mng, Dir., Nadaraja Ltd., T.P. 5432; 38. Clifford Place, Colombo. T.P, 8053.
- NAGAHAWATTE, E. D.; M.M.C.. Gaffe,
- NAGALINGAM, A.; Proprietor & Supdt., Boscombe Estate, 13alan-goda; 49, Nelson Place. Wellawatte, Colombo.
- NAGALINGAM, CHELLAPPAH: Advocate. Dist. Judge, Kandy; "Linkawasa," Victoria Drive, Kandy,
- NAGAIANGANI, K.; B.Sc. (Lund.), Instructor in Chemistry, Ceylon Technical College, Colombo.
- NAGALINGAM, K.; M.B., B.S. (Hongkong). F.M.O., Mundel, Puttalam.
- NAGALINGAM, K.; Proctor S. C. & N.P., 93, Hulftsdorp St., Colombo.
- NAGALINGAM, S.; Supdt., Cragingilt Estate, Alawatugoda, Katugastota.
- NAGALINGAM, V.; Supdt., Fullerton Estate, Kalutara,
- NAGALINGAM, V.; Proctor, S.C. & N.P., Vaddukkoddai, Jaffna.
- NAGAMUTTU, C. P.: M.R.C.S. (Eng.) L.R.C.P. (Land.), D.M.O., Kegalla.
- NAGANATHER, A.; Adigar, J.P., U.M., i'ropy. Planter. Jaffna.
- NAGANATHAN, E. M V.; M.B.B.S., (Madras and Lond.), M.R.C.S. (Eng.), L.R.C.P. (Loud.), The Surgery, Bambalapitiya, Colombo, T.P. 8455.
- NAGARATNAM, P.; Chief Clerk, Government Press; "Lyndhurst," Rodney St., Colombo.
- NAGASINGHE, P. A.; Telecommunication Traffic Office, Colombo. T.P, 4141; "Jayanthl." Vandervert Place, Dehiwala.
- NAGEL, L.; A.M. I.E.E.; Asst. Electrical Engineer. Dept. of Govt. Electrical Undertakings; "Milvatn", Skelton Rd.. Colombo. T.P. 8033.
- NAGEL, S. D. W.; Proctor, S.C., and N.P. 209, Hulftsdorp; "Scone," 11, Blake Road, Colombo.
- NAGENDRAN, A.; L.M.S. (Cey.). Asst, M.O.. Anuradhapura,
- NAGENTHIRAM, N.; Secy, to the Financial Secy., Colombo.
- NAIDOO, JAMES A.; Proctor S.C. & N.P.. Asst.. Julius & Creasy; 46, Lauries Rd., Colombo.
- NAIR, K. B.; Propr., The Orient Trading Co., 119. 3rd Ci+oss St., Colombo.

imeg000ftorwooriorr

wero00.0.4rorti

virlnowPwo

## SKENE'S PRUNING MIXTURE—for Tea Estates.

COLOMBO GAS & WATER Co., Ltd.

INCORPORATED IN ENGLAND. THE LIABILITY OF THE MEMBERS IS LIMITED.)





- NAIR, T. M.; Representative. Lalvani Bros., Colombo. T.P. 4594,
- NAIR, T. S.; L.R.C.P. & S. (Edin.), L.F.P. & S. (Glas.), L.M. (Coombe Dublin), Negombo.
- NAISH, R. B.; BA., (Oxon.), C.C.S., Registrar General, Horetuduwa, Moratuwa; G.O.11., Colombo,
- NALLAINATHAN, T.; M.R.C.S. (Eng). L.R.O.P. (Land.). Medical Practitioner, 648, Alutmawatte Rd., Colombo. T.P. 8891.
- NALLAPPA RETTY, M. S.: Propy. Planter, Old Haloya Estate, New Peradeniya.
- NALLATAMBY, W. V.; Chief Clerk, Walker, Sons & Co., Ltd., Stores Dept., Mutwal; T.P. 4371; 27, Castle Lane, Bambalapitiya, Colombo.
- NALLAWANGSA, J. D.; Planter and Manufacturers' Representative, Gana.
- NALLIAH, REV. FR. M. S.; O.M.I., St. Henry's College, Illavallal.
- NALLIAH, R. R.; J.P.; U.M., M.B.E.; Crown Proctor, "Leelastan", 1st Cross St., Jaffna, T.P. 12.
- NALLIAH, V.; M.S.C., Batticaloa.
- NAMASIVAYAM, C. T.; O.A., Rubber Control Dept. Colombo,
- NAMASIVAYAM, K.; Proctor S.C., & M.P., 263, Hulftsdorp St.; 45, Hedges Court, Colombo, T.P. 9589.
- NAMASIVAYAM, K.; Registrar of Lands & Marriages, Batticaloa.
- NAMASIVAYAM, R.; Proctor S.C., 167/4, Hulftsdorp St., Colombo.
- NAMASIVAYAM, R. T.; Planter, Oliyamandy, Badulla.
- NAMASIVAYAM, S.; **B. Corn.** (Land.) F.O.1., Chief Clerk, War Savings Dept., Colombo.
- NAMASIVAYAM, CHETTY, S. N.; Proprietor, Colombo Forage Stores, 131, Wolfendahl St., Colombo. T. P. 3769.
- NAMBIHAL S. S.; Proctor S.C., Ptnr., Nadarajah and Nambihai, Badulla; "Ponnar Vallawu". Thalpuram, Jaffna.
- NANANANDA NAYAKA THERO, REV, SRI VISUDDHA CHARRIYA DHARMAKEERTHI SRI P.; Principal, Saddharmakara Pirivena, Pinwatte, Panadura,
- NANAIATANA ADHIKARANA NAYAKA THERO: REV, SIRI S. S. DHAMMAWINAYACARIYA DE-I. DUWE: Sudharmaramaya, Morawinna, Panadura,
- NANAWASA THERO, REV. DEVINUWARA; Principal, Mahavisuddharams Pirivena, Dematagoda, **Colombo.**
- NANAWIMALA THERO, REV. KOSGODA; Vice Principal, Saddharmakara Pirivena, Pinwatte, Panadura.
- NANAYAKKARA, D. H. S.; A.R.P. Controller, Registrar of Births, Deaths and Marriages. Panadura; "Siripela", Aruggoda, Panadura,
- NANAYAKKARA, D. R. C.; General Merchant, Commission Agent and Planter, Propr., Sirisala Bakery, 10 and 12, Stace Rd., Coionibo. T.P 2159.
- NANAYAKKARA, O. C.; Broker, Merchant and Commission Agent, 35, Queen St., Colombo. T.P. 5407: 3, Mendis Square, Dehiwala.
- NANAYAKKARA, G. C.; F.B.I. (Land.), Head Clerk, Municipal Treasurer's Dept., Colombo, 9354.
- NANAYAKKARA, G. L. R.; Govt. Surveyor, "Rum Niwasa," Yanadura.
- NANAYAKKARA, G. NEWTON, B.Sc. (Land.). Inspector of Schools, Education Dept., Colombo.
- NANAYAKKARA, REV. FR. K. D. A.: O.M.I., Principal, Preparatory School. St. Joseph's College, Oolombo,
- NANAYAKKARA, VICTOR A. P.; Proctor S.C. & Notary, 157, St. Sebastian Hill, Colombo, T.P. 2454.
- NANAYAKKARA, V, S.; A.C.R.A. (alas.), Accountant, Colombo Municipality; T.P. 9354; "Sunny Mead", Campbell Terrace, Colombo,
- NANJI, A.; Senior Partner. A. Nana & Oa., Prince St., Pettah, Colombo, T.P. 2506. Pres., Ceylon Footwear Traders & Manufacturers' Association,
- NANJI, T.; Partner. A. Nauji & Co., Prince St., Pettah, Colombo. '4'.P, 2506.
- NANJI, Y.; Partner. A. Nanji & Co., Prince St., Pettah, Colombo.
- NAPPER, E. W.: J.P., U.M., Planter Glentilt, Maskeliya; T.P. 44.
- NARADA THERO; Vajiraramaya, Vajira Road, Gblombo.

.01404-.....

.....

**FIRE! FIRE!! FIRE!!! INSURANCE**

Consult COMMERCIAL UNION, P.O. Box 84, Colombo.

.....





- NELSON, J. A. LLEWELLYN; L.M.S. (Clay.), D.M.A. Dental Clinics, Moratuwa, Panadura and Kalutara.
- NELSON, L. P.; Chief Clerk, Dept. of Govt. Electrical Undertakings; 75, Clatia Road, Colombo.
- NELSON, F.C.A.; Secretary, Associated Newspapers of Ceylon, Ltd., Lake House, Fort. T.P. 5301. and 34, Castle Street, Colombo.
- NELSON, ROBT, A.; Mount Coke, Peradeniya.
- NELSON, S. W.; M. Iz<sup>st</sup>. T., Dir. of Transport, Railway Head Offices, C.G.R., Maradana; G.F.H. Colombo.
- NELSON, W. J.; A.A.IA., F.C.I., Asst. Accountant, Colombo Gas & Water Co., Ltd, T.P. 2311; "Situruwana," 57, Gregory's Road, Colombo.
- NELSON, W. W.; Chief Clerk, Henderson & Co. T.P. 2218; 26, 10th Lane, Bambalapitiya, Colombo.
- NESAMONI, C. L.; Head Clerk. Mortlake Factory, Vauxhall St., 84. High St. Cblombo.
- NESS, J. F.; Director, Manager, Drug Dent., Millers. Ltd. T.P. 5251; "Ashlyn", Kinross Avenue. Colombo. T.P. 8343.
- NETHSINGHE, A. A.; C.C.S., O.A., The Kachcheri, Kurunegala.
- NETHSINGHA, L. A.; Asst. Controller of Subsidiary Foodstuffs, 314, Galle Rd., Bambalapitiya, Colombo.
- NETTELTON, OSCAR; M.I.C.E., F.B.I., Resident Engr., University Scheme, Peradeniya.
- NEVILLE, B. R. C.; Representative, Horilcks Ltd., "Stony Broke," 35, Alfred Place, Colpetty, Colombo. T.P. 4168.
- NEVILLE ROLFE, R.; Retired Planter, The Grand Hotel, Nuwara.
- NEVIN, W. A.; Engr., Ceylon ("1d Stores Ltd., Cblombo).
- NEWELL, F. T. H.; Supdt., Oumbara, Ingriya. T.P. Ingirlya 122.
- NEWLAND, R. C. BINGHAM; Planter, Supdt., Lippakelle and Elgin Estates, Lindula. T.P. Tillicouftry 30.
- NEWMAN, E. B.; Planter, & Supdt., Panagula Grp., Puwakpitiya,
- NEWNHAM, H. E.; C.M.O., V.D... M.A. (Oxon.). Retd. C.C.S., Deputy Cman, Ceylon Chamber of Commerce; 38, Skelton Road, Colombo. T.P. 8082.
- NEWTON, C. Wm.; J.P., U.M.. Planter, Weddemulle Grp., Ramboda, T.P. 25.
- NEWTON. GORDON K.; J.P., U.M., Planter, Manager, Diyagama, Agra-patana, T.P. 21,
- NEWTON I C.; Planter, Demodera Group, Demodera..
- NEWTON, J. H.; Asst., National Mutual Life Association of Australasia, Ltd., Colombo. (On Active Service).
- NEWTON, T. E. H.; Planter, Houpe, Kahawatte.
- NICHOLAS, C. W.; Actg. Deputy Commissioner of Excise, Katugas-tota.
- NICHOLAS, G. O.; Asst. Controller. Control of Imports; 49th Lane, Dickman's Road, Colombo.
- NICHOLAS, J.R. S.; Trans. Supdt., Hydro-Electric Scheme, Norton Bridge.
- NICHOLAS, J. S.; Asst. Commr. of Excise, N.D., "Cheivamalar". Kachcheri Rd., Nallur, Jaffna, T.P. 8.
- NICHOLAS, S. E. N.; Merchant, Agent, Author and Journalist, Post Box 381, Colombo.
- NICHOLAS, V. A.; Supdt. of Equipment Section, G.P.O., Colombo. T.P. 4442.
- NICHOLLS. LUCIUS; M.D., B.C.. B.A. (Cantab). Director of The Govt Bacteriological Institute, and Ceylon Pasteur Institute; Visiting Lecturer, University of Ceylon; 61, Horton Place, Colombo. T.P. 8072.
- NICHOLS E. H.; Planter Asst., Nakiadeniya Group, Nakiadeniya. (On Active Service).
- NICHOLSON, C. W. D.; Actg.. Supdt., Waragalanda Estate, Madulkelle.
- NICHOLSON, H. D.; Planter, Supdt.. Bunyan & Ovaca, Maskellya, (On Active Service).
- NICHOLSON, L. F.; Resident Engineer and Manager, Colombo Gas & Water Co., Ltd.; T.P. 2311, T.A. "Fageorum"; "Broxmead," Turret Road, Colombo, T.P. 2603.

.....%.....~4.".....rfr.

**ABDUL JABBAR & SONS FOR SAWS.**



- NOOR MOHAMED, M. K.: Hardware Merchant, Prop., Noor Jahan & Co., 11, Kandy St., Gam-pola & T.A. "Noorjahan". T.P. 260.
- NOOR MOHAMED, S. D.; Ptrir., Deansons & Co., Fort; 50, 23rd Lane, Welawatte Colombo: Johara Estate, Ta.angama South.
- NOORBHAI, Y. A. J.; 164, Fourth Cross St., Pettah; T.P. 4933, T.A. "Noorbhai"; "Noorani Villa," Station Road, Bambalapitiya, Colombo. T.P. 8356.
- NOORDEEN, M. S. A.; 291, Main St., Colombo. T.P. 3706.
- NOOR-CD-DIN, HADJI S. M.; 142, Lower St., Badulla.
- NOR'S, G. P.; Planter, Gokarella Estate. Gokarella. R.O.
- NORMAN, A. J.; Asst., Cargills Ltd., Colombo.
- NORMAN, C. M.; Planter, Derrydare, Kotagala; Telegrams and T. P. Kotagala Si.
- NORMAN, J. M.: Engineer, Walker Sons & Co., Ltd.; 328, Galle Road, Colpetty, Colombo. T.P. 2421.
- NORRIE, D.; Partner. Kee11 & Waldock, T.P. 4281; "Abbotsford." 10, Alfred House Gardens, Colombo.
- NORRIS, H. F.; Planter, Supdt., Maddagedera Estate, Matugama,
- NORRIS, R. V.; D. Sc (Lond.), M.Sc. (Manchester), F.I.C., Director, Tea Research Institute of Ceylon; St. Coombs, Talawakelle; Speke House. St. Coombs, Talawakella, T.P. Talawakelle. 44,
- NORRIS-JONES, C. IL; Planter, Supdt., Calsay, Nanuoya; Raddella 4.
- NORRISH, E. H, B.: Planter, Supdt., Lethenty Group, Hatton, T.P. (Dileoya) 25.
- NORTH, HAROLD; V.D., Planter, Manager, Goorookelle Group. rialaha. T.P. 29.
- NORTHWAY CYRIL E.; J.P.,** Supdt, Hulandawa, Akuressa.
- NORTIIWAY, F A.: J.P., U.11 Planter, Devitural, Elpitiya.
- NORTHWAY, F. C.; Planter, Marambekande, Puwakpitlya & Ganagamma, Estates, Kitulgala; Dahl-owita Estate, Dehiowita; and Bibi, lioyatenne, Kitulgala,
- NORTHWAY, ROBERT, S.; J.P., U.K. Planter, Orion. Clampola, T.P, 267,
- NORWOOD -BROWN. L.; Planter, Galbode, Ratnapura. T.P. Barn-barabotuwa 62.
- NOTLEY, A. C L.; Supdt.. Pathugalla Estate. Potuhera.
- NOTLEY, R. C. L.; Planter and V.A., Supdt., Ambatenne Estate, Matugama and Pati Rajah, Densworth, Moraliyoa and Pathregalla Estates. Vice-Chairman, Planters' Assoc. of Ceylon, T.P. Matugama 23.
- NOTT, R. W.: Planter, Supdt., Ancoombra Group. Matale,
- NOYLE, H. W.; Planter. Supdt., Robgill Group, Bogawantalawa.
- NUGARA, G. T.; Secretary, Colombo Friend-in-Need Society, T.P. 4651: "Shangri La," 85, Kancitta Road, Colombo, T.P. 91043.
- NUGAWELA, D. J. K.; Proctor S.C. & N.P., Kandy.
- NUGAWELA, E. A.; M.S.C., Advocate, Harispattu, Werellegama; 16 Shady Grove Avenue, Colombo. T.P. 9298.
- NUGAWELA, HUGH; R.M., Harispattu, Rambegam Walauwa, Werellegama.
- NUGAWELA, LAWRENCE; Adigar, P.O. Dandagamuwa.

obolo0ko%.....Mr.W.%

## CASH AND DODDS IN TRANSIT INSURANCE

Consult COMMERCIAL UNION, P.O. **Box 84, Colombo.**





# 1:1<sup>1</sup> MID<sup>®</sup> "SIDEROSTHEN"<sup>11111111</sup> T

(Mb 41111111)

From HARRISONS & CROSFIELD LTD. —COLOMBO

- P,ACKEER TAMBY, S.; Import Merchant and Partner, S, Packeer Tamby and Co., 73, 3rd Cross St., Colombo.
- PACKIR SAIBO, A. L.; Landed Propr., Ptnr., Packir Saibo & Sons, Badulla.
- PACKIR SAIBO, M. I.; Planter and Landed Propr., Razeena Estate, Badulla.
- PADMANABHA, G. J.; "Tillingham," Guildford Crescent, Colombo.
- PADMANATHAN, A.; Proctor S.O. g N.P., 213, Hultsdorp St.; 6, Kensington Gardens, Colombo.
- PAGE A. A.; Asst., Ceylon Theatres Ltd., Colombo. T.P. 3244,
- PAGE, O.; Planter, Harrow Estate. Pundaluoya. (On Active Service).
- PAHAMUNE DHARMAKIRTI SRI SARANANKARA SUMANAGALABIDHANA MAHANAYAKA THERO REV.; Siamese Sect., Malwatte Viharel Kandy.
- PAINE, A. N.; Planter, Carlabek Nanuoya, T.P. Radella 23.
- PAIVA, A. L.; S.G.O., Colombo; "Lorrington," Maggona.
- PAIVA, H.; Partner, X. P. Paiva, 77, Main St., Colombo.
- PAIVA, 3, N.; Managing Proprietor, X. P. Paiva, 77, Main St. Colombo. T.P. 4137.
- PAIVA. 3. R.; Partner X, P. Paiva 77, Main St. Colombo. T.P. 4137.
- PAKEMAN, S. ARNOLD; 0.13.E., E.D., M.A. (Cantab.), P.R. Hist. 8., Retired Professor of Modern History, Ceylon University College. 137, Hullers Road, Colombo.
- LAKES, E. J.; per pro. Mackinnon, Mackenzie & Co., Victoria Arcade, Fort, Colombo. T.P. 2381.
- PALANISAMY, PILLAI V.; Planter, Supdt., Thanaletchumi Estate, Waharaka, Ruanwella,
- PALIHENA, D. S.; D.I.M.S., (Cey. Ion), Ayur, Medical Practitioner, Indigenous Dispensary, Angampitiya, Padukka.
- PALIPANE, B. L.; Proctor Li C., Pres., V.T., Narammala.
- PALIS, P. D.; Supdt., Morakelle, Wags..
- PALLISER, A. O.; Asst., Aitken Spence & Ch. Ltd., Colombo.
- PALLIYAGURU, C.; Chief Clerk, Money Order Branch, (G.P.O.), Kandana. TP. Ragama 98.
- PALLIVEGCRU, C. F. A.; Chief Clerk. District Court. Ckille.
- PALMER, A. J. D.; B.Sc. (Lund.), Engineer, Colombo Commercial Co., Ltd., Colombo.
- PALMER, N. F.; M.C. Planter, and V.A., Manager, Oodewella Estate, Kandy. T.P. Kandy 7,
- PALMER, E. O, A.; Supdt., Talawakelle Group, Talawakelle.
- PALMER, P. S.; A.M.I. Mech. E. A.M.I. Loco E.. Deputy Mechanical Engineer, C.G.R., Ratmalana, Mount Lavinia, T.P. Ratmalana 32,
- PANABOKKE, C. H.; "Pannebokke Walauwa," Kadugannawa.
- PANABOKKE, M. B.; R. atemahatmays, Udapalata, Gampola,
- PANABOKKE, P. B.; Proctor, S.C.. and N.P. 12, Pavilion St., Kandy.
- PANABOKKE, T. B. (Jnr.); Member, U.C., Proctor S.C., Hill St., Gampola.
- PANABOKKE, T. 13.; First Adigar and J.P., Proctor S.O N.P., Propy. Planter, Gampol. T.P. 288, C'man, Tea Research Institute.
- PANALUWA, V. L.; Machinery Supervisor, Govt. Press, Colombo.

gnema-malomarlawalaw ■■■ smagereao-baFiamirs WavionsomeroliA0.4^.-ltamiolkooloolaPINOI"

**HOT WATER BY GAS—Night or Day.**

**COLOMBO GAS & WATER Co., Ltd.**

(INCORPORATED IN ENGLAND. THE LIABILITY OF THE MEMBERS IS LIMITED.)

.mft",,rftafewyrow. ~ ~ 10eftw. •Weleftosasettsolo

av/







- PARIS, REV. FR. T.; Mts. Apost. F.L.S., F.Z.S. (Lend.), St. Peter's College, Dehiwala.
- PARK, MALCOLM; A.R.c.s., Plant Pathologist, Department of Agriculture. Peradeniya.
- PARK, W. W.: Planter, Eskdale Estate, Kandapola.
- PARKER, B.; Planter and V.A., Elston Estate, Puwakpitlya.
- PARKER, J. C. NELSON; Planter Asst., Pita Ratmalie Estate, Haputale.
- PARKER, N. B.; Actg. Supdt Craig Estate, Bandarawela.
- PARKINS, W. C.; Reid. Inspector, Permanent Way, C.G.R., "MILtoyed. Villa," Bandarawela.
- PARMENTER, AUBREY S. P.; Planter, Sundt., Agra Estate, Lindula.
- PARSONS, G. V.; Engineer, Colombo Commercial Co., Ltd.; "Bell View," Don Carolis Road, Jaffna, Colombo. T.P. 8336.
- PARSONS, P. J.; C.B.E., F.R.B.S., J.P. U.M., Broker and Partner, Bartleet and Co. T.P. 2321; T.A.: c/o Bartleet, Colombo; 81, Rosmead Place, Colombo. T.P. 9550.
- FAUSONS, R. H.; Planter, Asst. Supdt., Great Western Estate, Talawakelle. (On Active Service).
- PARSONS, T. IL; F.L.S., F.R.E.L.S., Curator, Royal Botanic Gardens, Peradeniya.
- PASCOE, F. D.; Planter, Ruanwella Estate, Ruanwella.
- PASCOE, J. S. B.; Asst., Galahs Ceylon Tea Estates & Agency Co Ltd., Union Place. Colombo.
- PASHA, PROFESSOR SYED RACE; B.A. (Allig.), Principal Asst., Zahira College, Gampola.
- PASSE, IL A.; B.A. (Lond.), Lecturer in English, University of Ceylon, Colombo.
- PASUPATI, V. T.; M.B., B.S. (Madras), D.T.M. & I3. (Land.), D.M.O., Avissawella; "Katnalapati", Vannarponnal, Jaffna.
- PATANJALI, S. Member, U.C., Proctor S.C. & N.P., Ayanar Kovil St., Jaffna. T.P. 125.
- PATE, D. C. T.; A.S.P., Colombe South, Colombo.
- PATE, MRS. N. C.; Lecturer, Govt Training College, Colombo.
- PATEL, MANEKLAL, J.; Gem Merchant, 105, Prince St., Pettah, Colombo. T.A. "Laimanek."
- PATEL, R. A.; P.S.A.A., (Load.), Incorporated Accountant and Auditor; Proprietor, R. A. Patel & Co., 78, Cbnsistory Bldg., Colombo. T.P. 2570.
- PATERSON, A. G.; Actg. Supdt. Barcaple Estate, Kotmale.
- PATERSON, C. J.; Planter, Allagolla, Udupussellawa.
- PATERSON, H. C.; Greenwood, Nawalapitiya; Allagolla, Udupussellawa.
- PATERSON, I. W.; C.A., Accountant, E. John & Co., Colombo.
- PATERSON, J. M.; Supdt., Campton, Bogawantalawa.
- PATERSON, J. S.M.; Assist., Boustead Bros., Colombo.
- PATERSON, R. A.; J.P., U.M., Radella Estate, Nanuoya; T.P. Radella, 805.
- PATERSON, W. A.; Planter Rayigain Estate, Ingiriya.
- PATHIRANA, ARIYA; Main St., Jaffna. Pres.. North-Ceylon Sinhalese Union.
- PATHMANATHAN, A.; Barrister-at-Law, Colombo.
- PATHMANATHAN, E. S.; Bank of Ceylon, Fort; 11, 38th Lane, Wellawatte, Colombo, Agent, National Insurance Co. (Calcutta).
- PATIRANA, S. CHAS.; Licensed Dentist & Optician, Northern Dental Surgery, 43, Main St., Jaffna.
- PATON, NOEL; See Noel-Paton.
- PATRICK, JOHN; Proctor S.C. & N.P., "Thiravia Vasa", 4th Cross St., Jaffna.
- PATTERSON, A. F.; Director, Lewis Brown & Co., Ltd, T.P. 4343; "Vathmahal", Turret Road, Colombo. T.P. 3196.
- PAIL, A.; A.R.C.M., (Inspector of Police), Band Master Police Band, c/o Police H.Q., Colombo.
- PAIL, A. C.; Hardware Merchant, Govt. and Military Supplier, 25, Green St., Colombo.
- PAUL, A. T. S.; L.M.S. (Ceylon) O.D.M.S.S., Colombo.
- PAUL, C. D.; Mngr., Madolwitiya L-tate, Dodanpe, Kiriella.

## SKENE'S PRUNING MIXTURE—for Tea Estates.

COLOMBO GAS & WATER Co., Ltd.

(INCORPORATED IN ENGLAND. THE LIABILITY OF THE MEMBERS IS LIMITED.)

ii".-■ .....■.■.■.~ - ~lw%""AoMrobato%"~%"OWWWWrs

- PAUL, E. C. S.; M.A. (Cantao.), Bar-at-Law, Asst. Director of Commerce & Industries and Registrar of Companies, Dept. of Commerce. Times Bldg., 85. Ward Place. Colombo.
- PAUL, JOEL; Builder and Contractor, Tellippalai and Katugastota.
- PAUL, J. C. D.; Asst., Ceylon Hardware Stores, P.O. Box 46, Colombo.
- PAUL, L. D. F. J.; L.M.S. (Cey.), c/o D.M.S.S., Colombo.
- PAUL, MILROY; M.S./A.B. and M.R.C.P. (Land.), F.R.C.S., (Eng.), Professor in Surgery, University of Ceylon, Visiting Surgeon, General Hospital & Lady Ridgeway Hospital for Children; "Rao Mahal," Ward Place. Colombo. TP. 9463.
- PAUL, R. H.; M.A. (Cantab.), B.Sc. (Lond.), Registrar of Patents, Ceylon; Pfo essor of Electrical Engineering. Ceylon Technical College (Act); 8/2, 4th Lane, Colpetty, Colombo.
- PAUL, W. A. SHARP; J.P., U.K. Planter and Manager, Debatgama Group, Aranayake.
- PAUL, W. R. C.; M.A. (Can', Etb.), M.Sc., Ph.D. (Lond.), D.I.O., A.I.C.T.A., (Trinidad), Dip. Agric. (Cantab.), Agricultural Officer, South-Western Division, Deans Rd., Maradana; 12, Kinross Avenue, Colombo.
- PAULET, F. E.; "Dstrfield", Moon Plains, Nuwara Eliya.
- PAULET, P. P.; Supdt, Choughleigh, Pussellawa.
- PAULICKPULLE, C. B.; Anuradhapura.
- PAULICKPULLE, CHAS. B.; L.R.C.P. & S., (Edin.) L.R.F.P. & S., (Glos.) "The Gables", Rajagiriyia.
- PAULUSZ, C. L. H.; Asst. Assessor, Income Tax Dept., Colombo.
- PAULUSZ, J. H. O.; B.A. (Oxon.), Govt. Archivist, Nuwara Eliya.
- PAULUSZ, R. D. P.; C.C.S., B.A. (Lond.). Asst. Censor, C.T.O., Colombo.
- PAVEY, C. J. A.; Chief Stenographer, Keell & Waldock. T.P. 42811; 73A, Peterson Lane, Colombo.
- PAYNE: GEO, H.; Supdt., Westhall Estate, Kotmale.
- PAYNE, RAWDON; J.P., U.M., Planter, Craigielea, Kotagala.
- PEACEY, W. P. SETON; Supdt., Springwood Estate, Rakwana.
- PEAKE, F. O.; Branch Manager & Chief Engineer, Walker Sons & Co., Ltd., Galls; N.O.H., Galls.
- PEARCE, 11, E. D.; *nc.*, (Hons. Eng.) A.M.I.C.E., A.K.I.W.E. A.M.I. Struct., E., Executive Engineer (Colombo North), P.W.D., Colombo.
- PEARCE, N.; J. M. Robertson & Co., Colombo. T.P. 2385.
- PEARCE, REV. STANLEY F.; Field Secretary. Baptist Missionary Society, 46, Kynsey Road, Colombo. T.P. 9659.
- PEARCE, S. T.; Mngr., Tea Dept., Cumberbatch & Co., Colombo; P.O. Box 38, T.P. 4361.
- PEARSE, G. A.; Supdt., Ingurugalla Grp., Dolosbage.
- PEARSON, ALBERT; J.P., Painter, Supdt., Horrekelly Estate, P.O. Ku; dawewa; TA.: Marawila.
- PEARSON, A. P.; Planter, Supdt., Godaheua, Dodangoda, (On Active Service).
- PEARSON, J. P.; Planter, Moran-kande Group, Galagedera.
- PEARSON, K. G.; Asst., per pro. J.H. Vavasseur & Co. (Ceylon) Ltd., Colombo. (On Active Service):
- PECK, A. T.; c/o Whittall & Colombo.
- PEDDLE, A. I. K.; Manager. Kiribatgalla Grp., Nivitigala.
- PEDRIS, D. J.; L.M.S. (Ceylon), L.R.C.P. & S. (Edin.), D.T.M. (Lund.), D.M.O., Negombo.
- PEDRIS D. L. F.; J.P., Proprietor. William Pedris & CO., Kayman's Gate; "Pedris Villa". 8, Alfred Place, Colpetty, Cblombo; T.P. 4409
- PEEK-PHILPOTT, E. J.; Planter, Deltotte Group, Galata.
- PEERIS, M. J.; Proctor S.C. & N.P., C'man, Bandarawela.
- PEERIS, S. A.; M.S..C., Member, U.C., Badulla. T.P. 52.
- PEET, R. F, O'D; M. C., M. Inst. M, Inst. W.E., Trincomalee.
- PEIRIS, LADY; "Rippleworth," Turret Rd., Colombo.
- PEIRIS, A. C.; Tea Merchant, 30, Dias Place, Colombo.
- PEIRIS, A. C. W.; C'man, U.O "Sunny Side", Moratuwa, T.P. 805 (Bung.).

- PEIRIS, A. T. C. Planter and V.A. Kirimetiana, Lunuwila. Chairman, P.A., Chilaw and Ceylonese Est. Staffs Asscn.
- PEIRIS, A. V.; L.M.S. (Cey.), L7ft.. C.P. & S. (Edin), L.R.F.P. & S. (Glas.), D.T.M. & H. (Eng.), D.M.O., Kalutara.
- PEIRIS, B. A.; Signal Inspector, C.G.R., Colombo.
- PEIRIS, B. P.; LL.B., Barrister-at-Law, Asst. Legal Draftsman, Legal Draftsman's Office, Colombo.
- PEIRIS, C. S.; Lie. F.A.S. (Lond.), A.M. Inst. B.E., Dip. Eng. (Loud.), Initium Rd., Dehiwala.—
- PEIRIS, C. S. P.; L.M.S. (Cey.), L.R.C.P. & S. (Edin.). L.R.F.P. & S. (Glas.) D.M.O., Dickoya.
- PEIRIS, MISS D. C.; MH., B.S. (Cey.), Civil Hospital, Kandy.
- PEIRIS, D RICHARD; L.M.S. (Cey.), 291. Heit weediya, Weligama.
- PEIRIS, D. T. S.; Supdt., Hartley Estate, Mahagama.
- PEIRIS, THE RT. REV. DR. EDMUND; O.M.I., D.D., B.A., (Lond.), Bishop of (Maw, Bishop's House, Chilaw.
- PEIRIS, EDMUND; J.P., U.M., Gate Mudlr., Wasala 1, Valauwa, Panadura. T.P. 28.
- PEIRIS, E. B.; F.I.M.T. & A., Retired Accountant and Secretary, (Kandy Municipality), Acct., Dept. of Civil Defence, Colombo.
- PEIRIS, REV. F. A.; Baptist Minister, "The Manse," Rawatawatta, Moratuwa.
- PEIRIS, MRS. GRACE M.; Member, U.C., Panadura.
- PEIRIS, G. S.; C.C.S., B.Sc. General and Special (Land), Deputy Controller of Prices (Miscellaneous Articles), Gaffoor Bldg., Colombo.
- PEIRIS, H. A.; F.A.I.A., Estate Agent, Acct. and Auditor, No. 1, Katukurunda, Moratuwa.
- PEIRIS, MRS. H. J.; "Oliver Castle", Gregory's Rd., Colombo. Ti. 9642.
- PEIRIS, H. S., Assistant Accountant, Education Office, Colombo; Delicia Cottage, Panadura.
- PEIRIS, H. W.; "Svastl", Bagatelle Road, Colombo.
- PEIRIS, I. R.; Proby, Asst. Acct., C.G.R., Colombo.
- PEIRIS, J. C. R.; Punchihawala Estate, Veyangoda.
- PEIRIS, J. D.; Chief Stenographer, Dept. of Income Tax, etc., Colombo. T.P. 3281.
- PEIRIS, J. L. C.; L.M.S. (Coy.), The Dispensary; "Rose Bank", Moratuwa.
- PEIRIS, J. L. D.; "Shama," Flower Rd., Colombo. T.P. 2801.
- PEIRIS, J. Q.; Planter, Supdt., Mukalana Group, Matugama.
- PEIRIS, J. W. L.; B.Sc. (Land.), Research Asst. in Plant Pathology Dept. of Agriculture, Peradeniya.
- PEIRIS, K. R. T.; M.R.C.S., (Eng.) L.R.C.P., (Lond.) MH., B.S. (London), Panadura.
- PEIRIS, LOUTS; Land Settlement Dept.; 151/2, Mahawatte Road, Grandpass, Colombo.
- PEIRIS, L. H.; L.M.S. (Cey.) L.R.C.P., (Lona.), M.R.C.S. (Eng.), M 162, Galle Road, Wellawatte, Colombo.
- PEIRIS, L. JOHN.; "Puspagara", Alutgama, Bentota.
- PEIRIS, LEONARD J. M.; M.B.E., BA, (Cantab), Barrister-at-Law, "Peak View," 41, Alexandra Place, Colombo. Ti. 9963. T.A. "Veritas", Colombo.
- PEIRIS, L. W.; Vice-C'man, TLC., Kalutara.
- PEIRIS, M. N.; Secretary, District Court, ~~Gab~~.
- PEIRIS, M. NEWTON; Propr., Peiris and Co., 55, Armour St., Colombo. T.P. 2700.
- PEIRIS, M. R.; Auctioneer and Broker, "Sunnycroft", Panadura.
- PEIRIS, M. V. P.; M.B. B.S. (Lond.) F.R.C.S. (Eng.), L.R.C.P. (Land.), L.M.S. (Ceylon); Visiti g Surgeon and Surgeon to the Orthopaedic Clinic, General Hospital; Lecturer in Operative Surgery, Faculty of Medicine, University of Ceylon; 30, Ward Place, Colombo, T.P. 9563.
- PEIRIS, O. H. F.; Supdt., instrument Dept. S.G.O., Colombo.
- PEIRIS, P. H. W.; Architectural Asst., Archaeological Dept., Nawala, Bajagiriya.
- PEIRIS, QUINTUS; L.M.S. (Cey.), Asst. M.O.H., Health Unit Kalutara.
- PEIRIS R. J. D.; L.M.S. (Cey.), Colombo.
- PEIRIS, It 31.; Prony. Planter, Velitucluwa Group, Ititulgala, T.P. 3.
- PEIRIS, R. W.; Asst. Mngr., Panadura Motor Transit Co. Ltd.; "Kamalvil", Walana, Panadura. T.P. 72.

**INSTAL A GAS COOKER—looks well, cooks well.**

**COLOMBO GAS & WATER Co., Ltd.**

(INCORPORATED IN ENGLAND THE LIABILITY OF THE MEMBERS IS LIMITED.)

WREIMNO

- PEIRIS, S. W.; B.Sc. (Eng.), A.M.I.E.E., Electrical Engineer, Electrical Dept., Colombo.**
- PEIRIS, T. A.; Chief Cashier, G.P.O., Colombo.**
- PEIRIS, REV. T. C. J.; Incumbent, St. John's Church and St. Lukes, Sarekkalimulla; The Vicarage, Panadura,**
- PEIRIS, T. J.; "Nandana," Painmulla, Panadurs.**
- PEIRIS, WILLIAM; Proprietor, Bon Cafe, Galle; 200/2. Waltwella Road, Galle.**
- PEIRIS, WALTER S. J.; J.P., U.M.. F.R.I.P.H. (Lond.), M.R.C.S. (Eng.), L.R.C.P. (Lond.), F.F.M. & A.S. (Lond.), Fellow of the Eugenics Society (Lond.); "Sans Souci," Moratuwa. T.P. 808. Pres., Maternity and Child Welfare Assent.. Moratuwa and C'man. Moratuwa Red Cross Society.**
- PELLY FRY, A.; Asst., Forbes & Walker, Colombo. (On Active Service).**
- PELPOLA, MISS M.; Member, U.C., Gampola.**
- PELPOLA, PETER D.; M.B.E.. Managing Partner, Anis & Co., Gampola,**
- PENNEY, C. 51.; J.P., U.M., Lida Radella, Nanu Oya,**
- PENNY, B, de Q.; Director, Chas. P Bayley & Co. Ltd., Galle.**
- PERCIVAL, G. J. F.; M.C. E.D., Planter, New Valley, Norwood; T.P. Dikoya 14; T.A.; Percival, Norwood,**
- PERCIVAL, S. W.; A.C.A., Partner, Ford, Rhodes, Thornton & Times Building, Colombo.**
- PERCIVAL, W. H.; F.C.A., Partner, Ford, Rhodes Thornton & Co., Colombo.**
- PERE"ARA, E. C.; Asst. Acct., Post, and Tel. Dept.. Colombo.**
- PEREIRA, A. C. H.; Asst. Elect. Engr., Deot. of Electrical Undertakings, Colombo.**
- PEREIRA, ANANDA K.; Advocate, Ainmar, Nugegoda,**
- PEREIRA, A. LLOYD; L.R.O P. & S. (Cey.), 17, Bullerg Lane, Colombo. T.P. 8680.**
- PEREIRA, A. T.; c/o F.X. Pereira & Sons; "Chandragiri," Vajira Road, Colombo. T.P. 8728.**
- PEREIRA, A. W.; Sundt. Danzil Estate, Melsiripura.**
- PEREIRA, AELIAN WALTER W. McC.; Barrister-at-Law & Advocate. District Judge, Trincomalee; "Tregaron," Elibank Road, Colombo. T.P. 8386.**
- PEREIRA, CASSIUS A.; L.R.C.P. (Lond.), M.R.C.S. (Eng.), L.M.S. (Ceylon), "Ainmar". Nugegoda.**
- PEREIRA, C. E.; Proctor S.C., Hulftsdorp; Galle Road. Colpetty Colombo.**
- PEREIRA, C. E. MACKENZIE; Advocate, Law Library, Hulftsdorp; No. 95, 5th Lane Colpetty, Colombo.**
- PEREIRA, C G.; "Colrisma," 25, Park Avenue, Colombo.**
- PEREIRA, C. W. F.; Member, D.C., Prince of Wales' Chilege, Moratuwa; "Chamy." Mount Lavinia.,**
- PEREIRA, DOUGLAS; Asst. Preventive Officer, H.M S. Customs, Colombo.**
- PEREIRA, D R.; Chief Shipping Clerk, Madkinnon Mackenzie & Co., Colombo.**
- PEREIRA E. A. C.; Proctor S.C. and N.t'. , 546, Galle Road, Colpetty, Colombo.**
- PEREIRA, EDGAR A, C.; Proctor S.C. & N.P., Hulftsdorp, Colombo,**
- PEREIRA, F, GERALD; Estates Dept., The Galaha Ceylon Tea Estates & Agency Co., Ltd., Colombo.**
- PEREIRA, F. V.; Med. Practitioner, "Irene House", Kadugannawa.**
- PEREIRA, F, X. A.; Partner, F. X. Pereira & Sons. Pettah; 69, Dickman's Rd., Colombo.**
- PEREIRA, GEO.; Proctor S.C., Hulftsdorp, Colombo.**
- PEREIRA, GEO. E.: Extra O.A., Food Control, The Kachcheri; 15. Alfred House Ave., Colombo.**
- PEREIRA, DIWAN BAHADUR I, X.; M,S.C., Merchant. Partner F. X, Pereira & Sons, T.P. 5235; "ChAndragiri," Vajira Road, Colombo.. T.P. 8728, TA.: "Perfex." Director. Narottam and Pereira Ltd. Pres., Indian Mercantile Chamber of Ceylon.**
- PEREIRA, J. L.; Partner, F. X. Pereira & Sons, Colombo, T.P. 8570. TA. c/O "Perfex".**

**FIDELITY GUARANTEE'S for all positions of trust**

Consult **COMMERCIAL UNION**, P.O. Box 84, Colombo.

- PEREIRA, J. M.; Proctor, S.C., & N.P. 400, Galle Rd., Colpetty, Colombo; T.P. 4970.
- PEREIRA, J. R. T.; Partner, F. X. Pereira & Sons, Pettah; "Donnelly," 31, Skelton Road, Colombo; T.P. 8873.
- PEREIRA, L. C.; Asst. Sundt., Goduwella Estate, Kandy.
- PEREIRA, L. M. L.; Proctor S.C., "Greenwood," Lady Gordon's RC., Kandy.
- PEREIRA, MERRILL IV.; Proctor, S.C., 21, Belmont Street, HuMsdorp, T.P. 3460; "Chanmuga Lodge," 204, De Saram Place, Colombo.
- PEREIRA, NORBERT B.; Propr. and Mngr., Pereira's Academy of Shorthand & Typewriting, "Phono House", Dehiwala,
- PEREIRA, O. W.; Inspector, Police Hd., Qrs., Fort, Colombo.
- PEREIRA, R. L.; K.C., Advocate "Anandagiri," Green Path, Colombo; T.P. 9682.
- PEREIRA, R. s.; Asst., F. X. Pereira & Sons, Colombo.
- PEREIRA, STANLEY F.; Proctor, S.C., & N.P. Fort, Matara.
- PEREIRA, St. JOHN; Engineer and e Licensed Factory Inspector; Proprietary Planter, Kandawella Mill Bungalow, Johnsland Grp., Katana.
- PEREIRA, VIVIAN; J.P., Retired Assistant Municipal Treasurer. Member, U.C., Bandarawela.
- PEREIRA, W. H. D.; J.P., Retired Accountant. D.M.S.S., 15, Alfred House Avenue, Colombo.
- PERERA, ALOYSIUS; Superintending Telecommunication Engineer, C.T.O., T.P. 3553; 57, Cotta Road, Colombo. T.P. 9696.
- PERERA, ARTHUR; Mngr., New Olympia Theatre, Colombo,
- PERERA, A. A.; Chief Tel. Cashier, Telegraph Dept., Colombo, Holly. Genl. Secy., Govt. Service Sports Society.
- PERERA, ARTHUR A.; Advocate, Kandy,
- PERERA, ARTHUR A.; F.S.A.C. Licensed Surveyor & Leveller; Manager, The Ceylon Survey Agency, Moratuwa.
- PERERA, A. B.; B.A., M.Sc. Econ. (Lond.), F.R. Econ. S. Principal. Ananda College; 1, Alfred House Gds, Cblpetty, Colombo.
- PERERA, A. C.; B.Sc. (Glee.), A.M.I.C.E., Executive Engineer, Norwood.
- PERERA, A. D.; Auctioneer & Broker, 83, Chatham St., T.P. 5208. and 5209; "Park View." Havelock Road, Cblombo. T.P. 8061. TA.: "Cabinet",
- PERERA, A. E.; Asst. Divnl. Forest OffHoer, S.W. Division, No 8, De Fonseka Rd.. Colombo. T.P. 8525.
- PERERA, A. E. CHRISTIE; Proctor S.C. Member, U.C., (Kotte), 161/3, Hulftsdorp St., Colombo; "Fair Lawn," Nawala Road, Nuregoda.
- PERERA, A. E. H.; Advocate, Westwood, Peradeniya.
- PERERA, A. F. S.; L.M.S. (Cey.), D.P.H. (Load.), KOJL. Health Unit, Kegalle.
- PERERA, A. G. O.; Asst. Assepor, Income Tax Dept., Colorkbo; "Claredos," Quarry Road, Dehlwela.
- PERERA, ALOY H.; Inspector, Shell Co., Colombo.
- PERERA, A. IGNATIUS; Asst. P.M.G., "Ficcacia Lauries Road, Colombo. T.P. 8844.
- PERERA, A. J. S.; Proprietor, A. J. S. Perera & Co., The Old Town Hall, Colombo, T.P. 2927.
- PERERA, A. K. M.; L.M.S. Faculty of Medicine. University of Ceylon. Colombo,
- PERERA, A. L.; Tutor, Faculty of Arts, University of Ceylon. Cblombo.
- PERERA, A. LEON; Drawing Office Asst. P.W.D., Colombo.
- PERERA, A. M. S.; Cadet, C'.C.S., The Kachcheri, Ratnapura.
- PERERA, A. R.; L.M.S. (Ceylon), L.R.C.P. & S. (Edin.), L.F.P. & S. (Glas.), 387, Prince of Wales Avenue, Colombo, T.P. 2960.
- PERERA, A. T. W.; Proctor S.C., & Negombo,
- PERERA, A. V.; Auctioneer, Broil & Valuer, 161, Hulftsdorp; "Plipton," Maligawatte, Colombo.
- PERERA, B. D. M.; P.M.G.'s Office, G.P.O. Colombo, T.P. 4397.
- PERERA. B. D. S.; Proctor S.C. & N.P., Kalutara,
- PERERA, B. F.; B.A., (Lond.), C.C.S. A.G.A., Kegalla,

**TARNAP—The Cheapest wood preservative.**

**COLOMBO GAS & WATER Co., Ltd.**

(INCORPORATED IN ENGLAND. THE LIABILITY OF THE MEMBERS IS LIMITED.)

Ofteametrosayeh~40)\*PoseerfteviometwatM~softwasekreasomeftoRme



- PERERA, B. JAMES St. V.; Proctor, S.C., and N.P., 94. Hulf tsdorp; St., Colombo.
- PERERA, B. M.; Planter, Mukalan-hena Estate, Bingriya; "Maurene", Greenlands Rd., Colombo.
- PERERA, B. R.; Station Master, C.G.R., Polgahawela; "Dorton", Deanstone Place. Colpetty, Colombo.
- PERERA, B. S.; Sundt., Orange Grove Group, Polgahawela.
- PERERA, B. W.; L.R.C.P. Sr S. (Edin.), L.R.F.P. & S. (Glee.), c fo D.M.S.S., Colombo.
- PERERA, CLAUDE; Mohamed' Estate, Latpandura,
- PERERA, C. B. P.; B.Sc. (Lond.), C.C.S.. A.G.A., Vavunlya,
- PERERA, CECIL C. L.; Chief Clerk, Steel Brothers & do., Ltd., P.O. Box No. 285, Colombo; T.P 4988. T.A.; "Care Steel". Colombo,
- PERERA, C. E. S.; B.A., LL.B. (Lond.), F.R.G.S., Advocate, Madampitiya Rd., Colombo. T.P. 3093.
- PERERA, CYRIL L.; President V.T., Kandaboda Pattu, Hakmana.
- PERERA, C. L B.; Asst. Acct., Finance, Tresury and Secy., Local Loans and Development Fund. General Treasury, Colombo.
- PERERA, C. L. W.: Proctor SO., & N.P. Partner, Perera & Perera, Proctors, Kurunegala.
- PERERA, C. M.; Executive Engr., Kalmunai.
- PERERA, CLEMENT, O.; D.P.M. ALond.), M.R.C.S. (Eng.), L.M.S. (Cey.), Medical Supdt., Mental Hospital, Angoda, T.P. 96, T A.: Lunacy, Angoda.
- PERERA, C. S, M.; Planter & V.A., "New Haven," Idama, Moratuwa.
- PERERA, C. THEODORE A C.C.S., A.G.A., Galle.
- PERERA, MISS D.; B.A. (Land.), "Coryndon", 17th Lane. Bambelariya, Colombo. T.P. 8211.
- PERERA, DANISTER, Proctor, S.C., and N.P. Panadura.
- PERERA, D. A A.; 1st Deputy Registrar, Supreme Court, Colombo, T.P. 5422; "Fairlawn". Nugegoda.
- PERERA, D. B. PAUL; Supdt., Olaboduwa Estate, Gonapola, Kesbewa.
- PERERA, D. E. M.: Chief Clerk, Darty Group, Gampola.
- PERERA, DONALD F.; Proctor S.C. N.P., "Penhurst," Castle St., Colombo.
- PERERA, D. J.; "sin Kantha." Ratmalana, Mount Lavinia.
- PERERA, D. J. N.; B.C.D., 18, 1st Lane, Jambügasmulle R3., Nugegoda.
- PERERA, REV. FR. D. J. NICHOLAS; O.M.L., M.A., B.Sc. (Lond.), F.C.S., Archbishop's House, Borella, Colombo.
- PERERA, D, L, GODFREY; Head Clerk, Liddesdale Group, Halgranoya.
- PERERA, D. M.; B.Sc. Ecc qt. (Loud.), Dir., De Mel & Co, Ltd., Moratuwa.
- PERERA, D, P.; L.R.C.P. (Lond.) M.R.C.S., (Eng.), Eye Surgeon, Civil Hospital, Galle.
- PERERA, VERY REV, FR. D. R. M.; O.S.B., Principal, St. Sylvester's College, Kandy.
- PERERA, GATE MUDLI, D. T. GOONESEKERE; J.P., U.M., Aluthkuru Korale North, Wasala Walauwa, Katana.
- PERERA, D. W.; J.P., L.M.S. (Ceylon), "Sri Mahal," 41, Tosmead Place, Colombo.
- PERERA, EDWARD; Chief Clerk, Ceylon Technical College. Colombo.
- PERERA, EDWARD; Curator, Botanical Gardens; Hakgala, Nuwara Eliya,
- PERERA, ERNEST; Sunpdt., Cannaverala Estate, Namunukula.
- PERERA, E, G.; Asst, Acct., C.G.R., Colombo.
- PERERA, E. H.; Proprietary Planter, Weheragala Estate, Padukka.
- PERERA, E. J.; Science Master, St. Benedict's College, Colombo.
- PERERA, E. N.; Asst. to Agricultural Chemist, Tea Research Institute, Talawakelle.
- PERERA, MUHANDIRAM E. P.: Retired Chief Jailor "Ilaeperutma Walauwa", Station Rd., Katugas-tota.
- PERERA, E. W.: Barrister-at-Law, and Advocate, Law Library, Colombo; Walawwa, Kotte.
- PERERA, E, W.; Chief Clerk, Accounts Branch, G.P.O., Colombo.

**SHEET AND WINDOW GLASS FROM  
ABDUL JABBAR & SONS.**

- PERERA, F. CONRAD; Advocate, A.D.J., Badulla,
- PERERA, F. J. P.; Proctor S.C. & N.P., 35, Ferry St.; 29, Norris Ave., Borella, Colombo.
- PERERA, MUHANDIRAM FRANCIS L.**; Alwis Place. Kotahena, **Colombo**
- PERERA, F. P.**; M.R.C.P., L.R.O.P., L.R.C.S. (Ed.), L.R.F.P. & S (Glas), L.M. & S. (Cey). M. O. Branch Hospital, Ragama.
- PERERA, FRANCIS P.; B.A. (Loud.), J.P., U.M. Advocate, "Rukmini", Gampaha.
- PERERA, **GILBERT**; LL.B., **Bar-at-Law**, 17, Gower St.. Colombo. 8616.
- PERERA, MUDALIYAR GABRIEL A.**; C.C.S. (Retired), "St. Clare", No. 24A. Council Avenue, Dehiwala.
- PERERA, G. A.; Managing Proprietor, O. A. Perera & Co. (Second Hand and New Book Sellers). 438, 2nd Div., Maradana, Colombo. T.P. 91084.
- PERERA, G. A. PETER; Head Clerk, Duckwari Group, Rangala.
- PERERA, G. F. A.**; Planter, "Sea Side," Dummaladeniya, Wennapuwu.
- PERERA, G. G.**; **Proctor, S.C.**, & N.P., Panadure.
- PERERA, G. H.; Retired C.C.S., "Milvern", Moratuwa.
- PERERA, G. J. V.; L.M.S. (Cey.), Asst. Surgeon, Police Hospital, Colombo.
- PERERA, G. K. W.**; **BA, (Cantab.)**, Barrister-at-Law and Advocate, Negombo.
- PERERA, G. N.; L.M.S. (Cev.), "New Haven", Idama. Moratuwa,
- PERERA, G. R.; Workshop Supdt., Ceylon Technical Colege, Colombo"
- PERERA, **H. A.**; Supdt., Silvatenne Group, Dandagamuwa.
- PERERA, **H, A.**; Proctor S.C. & N.P., Wasala Walauwa, Cbllege St., Colombo.
- PERERA, HAROLD A.; B.Sc. (Loud) Asst Supdt. of Surveys. **c/o** 5.0.0., Colombo; Opata R.O.. via Pitabeddera.
- PERERA. HECTOR C.; G.V.Sc., Post Graduate, Veterinary Serum Institute, Mysore *State*, and the Imperial Dairy Institute, Bangalore, Veterinary Surgeon, 29, Frankfort Place, Colombo; Hony. Secy., Ceylon Veterinary Association
- PERERA, **H. D.**; B.Sc. (Land.), "Maurene", Greenlands Rd., Colombo,
- PERERA, H. D. BERNARD**; **c/o Police** Head Quarters, Fort. Colombo;
- PERERA, 11, **D. D.**; Dept. of Govt. Stores and **Supplies**, Colombo.
- PERERA, 11, E. A.**; G.B.V.C., Assoc. I.D.L. Asst. Vety, Surgeon, Veterinary Hospital, Peradeniya.
- PERERA, **H. L.**; "New Horne," Wellatta, Kandy.
- PERERA, **H. L.**; Proctor S.C. gz, N.P., "Charimeon," Panadura.
- PERERA, H S.; M.A. (Land.), F.C.P.**, Barrister-at-Law, Director of Education, Education Dept.; 4913, Havelock Rd., Colombo. T.P. 8454;
- PERERA, **H. V.; K.C.**, B.Sc., (Lond.), Barrister-at-Law and Advocate, "Inverleith," Bagatalle Rd., Colombo. T.P. 8630.
- PERERA, J. A.; Mng. Dir., Lanka Trading Co. Ltd., Colombo.
- PERERA, J. A.; M.R.C.S. (Eng.), L.R.C.P. (Land.), 86, Grandpass Road; "Chrisline," 75, Rosmead **Place, Colombo; T.P. 9636.**
- PERERA, J. A. A.; A.S.P., C.I.U. Police Hd. Qrs., Colombo.
- PERERA, **J. A. J.**; Chief Stenographer Lewis Brown, 83 Co., Ltd., Colombo.
- PERERA, J. A. R. V.; Proctor S.C. & 46, Negambo Rd., Kurunegala.
- PERERA, J. A. T.; Advocate. Law Library, Hultsdorf; "Fairlawn", 1008, Maradana, Colombo,
- PERERA, J. A. WILL; Dharmaraja College, Kandy.
- PERERA, J. WILMOT; Advocate, District Judge and Magistrate (Retired), "Coryndon", 17th Lane, Bambalapitiya, Colombo. T.P. 8211.
- PERERA, J. **B.**; **Licensed** Surveyor, "Gracelyn," Alutwatte, **Chilaw.**
- PERERA, J. C. R.; Examiner of Motor Cars, "The Emma," Hendala, Wattala.
- PERERA, **J. C. T.**; Planter & V.A., "Lennington", Nittambuwa, Veyangoda.
- PERERA, J. B. A.; Artist, Art Master, Ceylon Technical College; "Netherton," Arbuthnot St., Borella, Colombo. Vice-President, Ceylon Society of Arts.

ollawalSWIRINPOwaselasa

doft""Pi taftafta.aPaMporogreaoROW./..""~.

## Ceylon TAR for Ceylon Roads.

**COLOMBO GAS & WATER Co., Ltd.**

(INCORPORATED IN ENGLAND. THE LIABILITY OF THE MEMBERS IS LIMITED.)

ofwftoMmoempesm~1.01.9~ftmwr.roWlans.W. ". "WrWA



- PERERA, J. D. L.; L.M.S. (Ceylon), M.R.C.S. (Eng.), L.R.C.P. (Lond), C.T.M. & H. (Lond.), D. M.O., Panadura, T.P. 68 Panadura.
- PERERA, J. D. P.; Principal, Lorenz College, Skinner's Road South Maradana, Cblombo. T.P. 4485.
- PERERA, J. E.; Muhandiram; Retired President, V.T., Kahawita Walauwa, Panadura.
- PERERA, JAMES E.; J.P., Trustee, Secy. & Treas., Galle Gymkhana Club, Galle.
- PERERA, REV. FR. J. E.; Mis. Ap., Katugastota Rd., Kandy.
- PERERA, MUDALIYAR J. ERIC; J.P., U.M., 31, Green St., Colombo. T.P. 3043.
- PERERA, J. E. REGINALD.; Proctor. S.C., and N.P., "Avondale House," Maradana, Colombo. T.P. 9516.
- PERERA, JOHN I.; Planter, Kimbulapitlya, Negombo,
- PERERA, J. M.; Asst. Secy\_ to the Minister of Home Affairs; 18th Lane, Coipetty. Colombo.
- PERERA, J. P.; L.M.S. (Ceylon), L.R.C.P. & S. (Edin.), L.R.F.P. & S. (Glas.) D.T.M. & H. (Eng.), J.M.O., Kandy.
- PERERA, J. P.; Proctor, S.C., 185, Hultsdorf, Colombo.
- PERERA, J. R. S.; Actg. Asst. Commr. of Excise, Colombo, T.A. "Acomise", "Briarfield", "Dickman" Road, Colombo, T.P. 5424.
- PERERA, J. W. A.; Asst. Registrar-General Horetuduwa, Moratuwa.
- PERERA, K. A. ALBERT; Mng. Dir., Perera & Sons Ltd., Bakers and Confectioners, 69/11, Hyde Park Cbrner, Colombo; T.P. 9275; T.A. "Pastry", P.O. Box 176; 67th Lane, Wellawatte, Colombo.
- PERERA, K. A. B.; Mngr., Retail Dept., Wellawatte Spinning and Weaving Mills, 137. Main St., Colombo,
- PERERA, K. A. R. L.M.S., (Cey.), L.R.C.P. & S. (Edin.), L.R.C.P. and 5, (Gas.), c/o D.M.S.S., Colombo.
- PERERA, K. B. L. Thamankaduwa Walauwa, Kelaniya; "Dreamthorpe"; Hendala, Wattala, T.P. Kelaniya, 808. Mng. Dir., Ncrtn Western Blue Line Bus Co. Ltd.
- PERERA, K. C. D.; L.M.S. (Cey.), F.M.O., Teldeniya.
- PERERA, K. J. PAUL; Planter, Gen Land Group, Nattandiya.
- PERERA, K. L.; Snr. Draughtsman. Land Settlement Dept., Colombo.
- PERERA, K. L. A.; Collector to the Assistant in Systematic Entomology. Colombo Museum. Pelmadulla.
- PERERA, H. S. A.; Certificate Clerk, Estate Duty Office. Colombo; "Manel." 37/1, Station Road, **Nugegods.**
- PhrcLKA. L. A.; Passage Dept., Thos. Cook & Son Ltd., Colombo.
- PERERA, L. A. A.; Agricultural Instructor, Kegalla.
- PERERA, L. D. **WILTON;** Kutta, pitiya Estate, Pelmadulla.
- PERERA, L. F.; Secy., Aero Club of Ceylon Ltd.; 42. Glen Aber Place, Colombo,
- PERERA, L. FRED.; Sup& Glenalmond Estate and Hotel Oya Estate, Dolosbage. T.P. 24,
- PERERA, L. M.; Asst. 'kuptd., Regalia Group, Horana; 'Mangela-girl," Panadura.
- PERERA, L. R.; Member, Kolonnawa U.C., Meetotamulla, **Wellanr** pitiya,
- PERERA, L. S. B.; C.C.S. B.Sc. (Loud.), Secy. to the Minister for Communications and Works, Colombo.
- PERERA, L. W.; Asst. Supdt., Drayton, Kotagala,
- PERERA, M.; Secretary, Urban Council, Anuradhapura.
- PERERA, MUDLR. MAURICE; J.P.. U.M., Mudaliyar, Siyane Korai<sup>o</sup> West, Kadawata,
- PERERA, 3IERL; L.M.S. (Cep.) L.R.C.P. & S. (Edin.), L.R.F.P., and 5, (Glas.), D.P.H. (Lond.) Divisional M.O.H., Ratnapura. T. A. "Divhelth," Ratnapura. T.!. Office' 22; Bungalow 48.
- PERERA, M. B. R.; Chief Clerk, P.M.G.'s Office, Colombo
- PERERA, MUHAND **M C.** Chief Storekeeper, Police Hea4 Quarters, Fort. Colombo; "Mithila", Nawala, Rajagiriya.
- PERERA, M. DAVID; "Mithila," Thumbovila, Kesbewa,
- PERERA, M. F. V.; Propy. Planter and Land Agent. Homagama.
- PERERA, M. G.; M.R.C.S., (Eng.0 L.R.C.P. (Lond.), 171, Buller's Rd.. Colombo. T.P. 8842,
- PERERA, M. G. B.; Hilland, Kitulgala T.P. 9.
- PERERA, M. J.; C.C.S., B.A. (Lond.), A.G.A. (Emergency), Matugama,

## WORKMEN'S COMPENSATION INSURANCE

Consult COMMERCIAL UNION, P.O. Box 84, Colombo.

- PERERA, M. M.; Audit Examiner, Income Tax Dept., Colombo; 175, Averiwatta, Wattalk
- PERERA, M. R. (Snr.); Mngr., Narammala Mills, Narammala.
- PERERA, M. R.; Industrial Asst., Dept. of Commerce and Industries, Colombo.
- PERERA, MRS. M. V.; Principal, Presbyterian Girls' School, Dehiwala.
- PERERA, M. W.; General Hospital, Colombo. Rony. Secy., Govt. Apothecaries' Asscon.
- PERERA, LVI, W.; Rand, Kitulgala. T.P. 9.
- PERERA, M. WILLIAM; Advocate, Law Library. Colombo.
- PERERA, 51. W. PAUL; Chief Clerk, Hunter & Co., Colombo.
- PERERA, N. A. J.; Propr., Nandana Farm, Yattawatta S. P. O. Malawela.
- PERERA, N. S.; Supdt. of Surveys, Colombo; 12, Boyd Place, Colombo. T.P. 2169.
- PERERA, N, S. C.: Bar-at-Law, Advocate, 54, Skelton Rd., Colombo.
- PERERA, O. M. **PETER**; **J.P. for N.W.P.**, Proctor. S.C. and N.P. Dandegamuwa.
- PERERA, P. A. 1); L.M.S. (Cey.) Padukka.
- PERERA, P. A. J., Principal, Holy Trinity College, Nuwara Eliya.
- PERERA, P. A. RAYMOND; Auditor & Accountant, Victoria Building, Pettah, Colombo; T.P. 5011.
- PERERA, P. R.; Broom & Brush Manufacturer, 125 Avissawella Road, Wellampitiya.
- PERERA P. C. R.; Proctor S.C., "RippOn", Richmond Hill, Galle.
- PERERA, P. E.; Proprietor, New City Stores; "Norman Hurst", 35, Rajasinghe Rd., Colombo.
- PERERA, P. H. C. • Meewatura Estate, Peradeniya '3n.
- PERERA, P. R.; Asst. to Biochemist, Tea Research Institute, Talawakelle.
- PERERA P. V.: Sundt. of Prisons, T.P. 275; "St. Anthony's", Lewis Place. Negombo. T.P. 285.
- PERERA, RICHARD; Director, Perera & Sons Ltd., Hyde Park Corner, Colombo. T.P. 9275.
- PERERA, R. A.; Proctor, S.C., Negombo.
- PERERA, R. G.: Postmaster, Kotte; Riverside, Wei ahera, Baralagarauwa.
- PERERA, R. J.; Chief Clerk, Enemy Property Office, Negombo.
- PERERA, H. L.; Asst. Supdt., Hulan-dawa Estate, Akuressa.
- PERERA, R. L.; 3.P., Vice-Chairman, U.C., Proctor S.C. & N.P., Kegalla.
- PERERA, R. P.; L.M.S. (Ceylon). M.R.C.S. (Eng.), L.R.C.P. (Load), Divnl. Medical Supdt., Ratnapura.
- PERERA, RUPERT P. J.; Private Secretary to Hon. Mr. Justice Wijeyewardene, Supreme Court, Colombo.
- PERERA, RICHARD 5.; Proctor S.C., & N.P., Partner, Perera and Senamine, Proctors and Notaries, 282, Hulftsdorp Street, Colombo. T.P. 2891; "Silverene," Gorakana, Moratuwa.
- PERERA, R. W.; Proctor S.C. & N.P.. 47, Belmont St., Colombo.
- PERERA, SIRI; Advocate, Law Library, Colombo.
- PERERA, S. F. H.; Planter, Wala handuwa Estate, Galle, T.P. Akni-naana. 4.
- PERERA VERY REV. FR. SIMON G.; S.3.. Vicar General, Diocese of Galle; Bishop's House, Gene.
- PERERA, S. .1. • Chief Clerk, Loan Board. General Treasury. Col ornb • "Mangalika", Kandana.
- PERERA, S. J. S.; Secy., Lanka Trading Co. Ltd., Colombo.
- PERERA, 5, W.; .T.P., Proctor S.C. • N.P., 282, Dam St., Colombo; "Suwa Niwasa", Rajagiriya.
- PERERA, T. D.; LL. B. (Load); C.C.S., Bar-at-Law and Advocate, Commissioner of Income Tax, Estate Duty and Stamps, Colombo; "Belwood," Reid Avenue, Colombo. T.P. 8355.
- PERERA, T. D. D.; Building & Govt. Contractor "Sithumini-ruwana," Campbell Avenue, Colombo. T.P. 9363.
- PERERA T. D. N.; Civil Engineer & Contractor. Campbell Avenue, Colombo. T.P. 9363.
- PERERA, TERENCE E. S.; A.C.R.A. (Glee). Certified Public Auditor and Income Tax Adviser, Managing Partner. Terence Perera and Co., Bristol Buildings, Colombo.
- PERERA, TUDOR V.; A.S.A.A.; F.I. M.T.A.; Municipal Treasurer, Municipal Treasurer's Dept., Colombo. T.P. 9354. Mt. Pleasant, Panadura.

Alia.01.ftwara.)040).0.0).01~Fimftel

oa.m.F.....\*

(ft.01.01.0).A.01.0%~■~■~■)

**HOT WATER BY GAS—Night or Day.****COLOMBO GAS & WATER Co., Ltd.****(INCORPORATED IN ENGLAND, THE LIABILITY OF THE MEMBERS IS LIMITED.)**

VIFINI~1~. )WmA(FINFWM(0%),A1~1~1~001~)~.M1•10•10

04)(W~MI

- PERERA, U. L. L.; Chief Clerk, Tea Control Dept., Colombo.
- PERERA, V. C.; Chief Clerk, D.L. do F. de Saram, "Homelea", Alexandra Place, Colombo.
- PLILEItA, VICTOR C.; Member, Kotte U.C.. Proctor S.C., 272, Hulstsdorf, Colombo; 62, Pagoda Rd., Nugegoda.
- PERERA, V. O. B.; Licensed Surveyor & Leveller, Assessing Inspector, Municipality; 30, St. Michael's Road, Colombo.
- PERERA, MRS. VICTOR L. A.; B.A., L.T., Principal, All Saints' College, Colombo.
- PERERA, V. L. P.; Office Asst., P.W.D. Colombo; Melsruhe, Moratuoi..
- PERERA, V.P.; Propr., A. D. J. Perera & Co.. 9 and 11, Baillie St. Fort, Cblombo T.P. 2486.
- PERERA, VALENTINE S.; Proctor & Notary, 167, Hulftsdorp; 90/23, Avondale Rd., Colombo, T.P. 2017.
- PERERA, W. A.; J.P. Gate Mudaliyar, "Mivpah," Matara, T.P. 265.
- PERERA, W. A.; Apothecary, M-charge, Govt. Dispensary, Akurassa.
- PERERA, W. A.; Chief Clerk, Office of the Supdt. of Police, Colombo.
- PERERA, WILMOT A.; Planter, Supdt. Regalia Group. Horana. T.P. Horana 7.
- PERERA, W. A. S.; Advt. 130p.... Corgiils Ltd., Colombo, T.P. J215.
- PERERA, W. D. E.; A.I.D.I., G. B. V.C., Manager. Govt, Dairy Farm. Polonnaruwa.
- PERERA, W. D. E.; Teacher, }Wanda Vidyalaya, Colombo,
- PERERA, W. D. O., Book-keeper, Hoare & Co. (Engineers) Ltd., Colombo.
- PERERA W D. M.; Addnl. Deputy Fiscal, Ktirunegala.
- PI ERA, W. D. S.; Coroner, "Suranie," Gravets Road, Panadura.
- PERERA, W. E.; J.P., Muhandiram, Chief Interpreter, District Court, Colombo.
- PERERA, W. G., Chief Ledger Clerk, Millers, Ltd., Colombo.
- PERERA, W. G. HENRY; Chief Clerk, Office of the A.G.A. (E.). Haputale; Tantirlyya, Bandara-wela. T.P. 805 Haputale.
- PERERA, W. H.; Advocate, Law Library, Colombo; Walauwa, Kotte.
- PERERA, W. H. D.; Asst. Port Controller, Colombo, Hony. liecy., Notts C. & A.C. and Ceylon A A.A.
- PERERA, W. H. W.; Proctor S.C.. and N.P., 250, Hulftsdorp, Colombo.
- PERERA, W. J. A.; A.C.R.A., Home Ministry Office, Colombo; 113, Galle Road, Dehiwala.
- PERERA, W. M.; Acct., Richard Pieris & Co. Ltd., P.O. Box 144, Colombo; "Ethlyri," Francisco Place, Moratuwa,
- PERERA, W. P.; "Sirlsara". New Road, Panadura.
- PERERA, W. S.; L.M.S. (Cey.), Weeraketiya.
- PERERA, W. W.; Main St., Pettah, Colombo. T.P. 5097.
- PERERA WANIGATUNGA, GATE MUM, W. H.; Wasala Walauwa, Hikkaduwa.
- PERIES, ALBERT; J.P., 13.M., Retired Asst. Supdt. of Police; City Coroner, Colombo; "St Denis", Ward Place, Colombo. T.P. 9918.
- PERIES, ALBERT F.; J.P., U.M., Proctor S.C. and N.Y., Chilaw; Kithsiriniwasa, Mawila, Natthandiya.
- PERIES, CHAS. G.; M.B., C.M? (Aberd.), "Abbotsford" Barnes Place, Colombo. T.P. 9045,
- PERIES, D. A.; A.M.I.C.E., A.M.I. S.E. Executive Engineer Bldgs.. P.W.D., Colombo.
- PERIES. E. ASHLEY; Crown Proctor, Proctor, S.C. and N P., Ke-
- PERIES. E. J.; Retd. Provincial Engineer P.W.D., "Iredica," Turret Road, Colombo.
- PERIES, F. D.; C.C.S., Red, D. J. "Hillside", Kegalle.
- PERIES, H. E.; C.C.S., M.A. (Cantab). B.Sc. (Lond.), Asst. Chief Secretary. C'E4.0.; 24. Sea View Avenue, Colpetty, Colombo. T.P. 2698.
- PERIES, J. F.; L.R.C.P. & S. (Edin.). L.R.F.P and S. (Glos.).. M.O., Municipality, Colombo.
- PERIES, LEO. H.; L.R.F.P. & H. as:) L.R.C.P. & S. (Edin., M.O., Municipal Dispensary. Thimbrigasyaya; "Delmar" Ellbank Road, Colombo. T.P. 8475.

NORIA". ". ". 0%1W014010011/Waftre

**ABDUL JABBAR & SONS FOR ROUND AND FLAT IRON.**

- PERIES, L. N.; Supdt. of Police, N.W.P., Kurunegala.
- PERIES, P. P.; M.R.C.S. (Eng.). L.R.C.P. (Lend.), Nattandiya.
- PERIES, T. L.; Assessor, Income Tax Dept.; 8. Pereira Lane, Wallawatte, Colombo.
- PERIES, WALTER E.; Proctat S.C., and N.P., W.E. & H.C. Peries, Proctors and Notaries; "The Mound," Galle. T.P. 25, Gene.
- PERIES, WILFRED P.; Broker. Mackwoods Ltd. T.P. 3255; "Lee wood," Elibank Road, Colombo. T.P. 8781.
- PERINPANAVAGAM, S. E. R.; B.Sc. (Lend.), Mathematical Master, St. Aloysius' College, Gene; Kaluwella, Galle.
- PERIS, C. LANCELOT; Landed Proprietor, "Somagiri", Havelock Road, Colombo. T.P. 8382.
- PERIS, H. W. B.; P.S. to Hon. Mr. J. L. Kotelawala, Pannipitiya, TP. 216; Kolamunna, Kesbawa.
- PERIYATHAMBY, N.; Asst. Irrigation Engr., Matara.
- PERKINS, C. A R.; Planter, Pitia-kande Group, Mawatagama.
- PERKINS, F. E.; Asst. Charges Officer, H.M. Customs, Colombo.
- PERKINS, G. G.; J.P. U.M., F.R.E.S., Planter, Supdt., Rye and Ratmalawinne Estates, langoda; T.P. (Auto) 98
- PERKINS, W. B.; Temporary A.S.P., Price Control Dent., Colombo.
- PERKS, J.; Marketing Asst., Caltex Ceylon Ltd., Colombo.
- PERN, CECIL; J.P., U.M., Planter. V.A. and Manager, Strathisla Estate, Matale. T.P. Ukuwella 23.
- PERN, CLAUDE; Planter and Manager, Mohamedi Estate, Latpandura.
- PERN, ERIC; J.P., U.M., Planter, Maturate. T.P. Maturate. 28
- PERN, LEONARD; Planter, Fetteresso, Bogawantalawa, T.P. 3,
- PERNICOLA, REV. FR. V.; S.J., B.A. (Lund.), Papal Seminary, Kandy.
- PERUMAL, J. A.; Secretary. 7 ywooci Factory, Gintota.
- PERUMAL, 3. M.; Ptnr.. Eastern Trades Corpn.. 39, Chatham St., Colombo.
- PERUMAL, L. A.; Chevalier of the order of Leopold II, of Belgium; "Rosedale", Pickerings Road, Colombo.
- PERUMAL, MISS R.; L.M.S. (Cey.), c to D.M.S.S., Colombo.
- PERUMALPILLAI, C.; Proctor S.C. & N.P.. 103, Hulftsdorp St., Colombo.
- PERUMALPILLAI C.; G. V.Sc. (Bengal), Asst. Govt, Vety. Surgeon, Polonnaruwa,
- PESTONJEE, J. P.; Agent, Singer Sewing Machine Co., Colombo.
- PESTONJEE, N. R.; Importer & Wholesale Distributor Jf Food• Products and Paper,, 59, Dam Street, Colombo. -Baby-brand."
- PEWIT:MAL, T.; Ptnr., M. Pesumal & Co., Pettah, Colombo.
- PESUMAL, W.; Ptnr., M. Pesumal & Co., Pettah, Colombo.
- PETER, C. S.; Tea Planter. Nichola-oya, Rattota,
- PETER, M. S.; Ceylon Printers Ltd., P.O. Box 305, Colombo.
- PETERKIN, A. 3.; M.P.S., Assistant Pharmacist, Cargills Ltd., Colombo.
- PETERS, RT. REV. J. G.; D. D., F.R.E.S. (Land.), Kandy.
- PETERSON, P. R. C.; L.M.S. (Ceylon), L.R.C.P, and S. (Eclin.), L.R.F.P. and S. (Glas.), L.M. (Dublin), D.M.O.. Deltotte.
- PETIYAGODA, S.; L.M.S. (Cey.), L.R.C.P. & B. (Edin.) L.R.F.P. & S. (Glas.) D.T.M. & H. (Eng.), D.M.O., Teldeniya.
- PETT, BERTRAM T.; Planter and V.A, Narangoda Estate, Galapitama, via Mirigama.
- PHELPS, A. W. H.; M.13 E.. F. Inst. Pet., A.M.I. Mech. E., Deputy Mach, Supdt.. Harbour Engineer's Dept., Colombo, T.P. 3301.
- PHILIP, D.; Head Clerk, Bramley, Kandapola.
- PHILIP, H. D. J.; Supdt., Upper Homadola, Udugama, Galle,
- PHILIP, J.; C.A. Accountant & Secretary, per pro., Aitken, Spence and Co., Ltd.. T.P. 3236; "Lutetia," Selbourne Road, Colombo. T.P. 8438.
- PHILIP, K. Chief Clerk, Magistrate's Court, Point Pedro.
- PHILIPIAH, G. A. H.; A.M.I.C.E., Dip, Mech, Engin. (Manchester), Chartered Cavil Engineer and Consulting Engr., 371. Dam St., Colombo.
- PHILIPPULLE, P. M.; Colombo Commercial Co., Ltd., Colombo.

## SKENE'S PRUNING MIXTURE—for Tea Estates, COLOMBO GAS & WATER Co., Ltd.

(INCORPORATED IN ENGLAND. THE LIABTLETy OF THE MENDERS [5 LIMITED.]  
P.~.~40.404"/ftWwWw%W.0%





## ADDRESSES

- PIETERSZ, M. C.;** J.P., Retd. Asst. Conservator of Forests, Batticaloa.
- PIGGFORD, C. G.;** C/o Pritchard & Piggford, Auctioneers, Brokers, Real Estate and General Agents, 36. Ward Street, Kandy.
- PIKE, J. C.;** J.P. U.M. Planter, -Supdt., **Alutta Group, Galagedera,** T.P. 25. Galagedera.
- PIKE, V. P.;** Planter, Horagalla, Kandy.
- PILLAI, G. G.;** D. T, T. and Gold Medalist, Principal, Hewavitarne Institute of Textiles Technology. Mirigama.
- PILLAI, G. S.;** Accountant, General Trading Corporation. Colnetty, Colombo
- PILLAI, IGNATIUS;** Chief Clerk, Police Office (W.P.), Colombo.
- PILLAI, VERY REV. FR. J. EMI-MANUS ;** O.M.I. D.D. (Rome), -EgSc, (Lend.), Vicar-General, **Jaffna,**
- PILLAI, M. G.;** 17. King St., Metals.
- PILLAI, VERY REV. FR. PETER A.;** O.M.I., M.A (Oantab.). M.Sc. (Lond.), Ph.D., D.D. (Rome), Rector, St. Joseph's College, Colombo. T.P. 9629. Editor, "Social Justice".
- PILLAI, R. K.;** Specialist in Chronic Diseases, 72, Galle Road. Barnabalapitiya, Colombo.
- PILLAI, V. NARAYANA; BA.** Hons. (Lend.), Advocate, Superintendent of Prisons; Bogambara Lodge, Kandy.
- PILLAINAYAGAM, E. J.;** Chief Clerk, Salvage Dept., Colombo,
- PIMANDA, J. L.;** General Merchant, Proprietor, Sydney Hotel, Galle, and Windso Hotel. Nuwara Eliva.
- PINTO, C. F, XAVIER: M.P.S. (Lond.),** Lecturer in Pharmacy, University of Ceylon; and Asst. Supdt., Civil Medical Stores, 11, MacCarthy Rd., Colombo.
- PINTO, HENRY J.;** Proctor S.C. and N.P., Member U.C. & P.R.C. "Greenwood", Badulla.
- PINTO, O. M. L.;** Proctor, S.C., Ratnapura.
- PINTO, REV. Fr. S, I.;** O.M.L. MA, B.D., Lecturer in History, University of Ceylon; Warden, Catholic Hostel, Havelock Road, Colombo.
- PINTO, V4. L.;** Proctor S.C. & N.P. "The Firs," Badulla.
- PIPPET, G. K.;** Deputy Inspector General of Police, c/o Police Rd. Qrs., Colombo.
- PIPPET, GEO. R.;** Planter, Ampitiakande, Bandarawela; **T. P.** Ampitiakande 95,
- PIRRIE, A. B.;** Sub. Acct., Chartered Bank; 21, Mac Carthy Rd., Colombc. T.P. 91087.
- PITCHER, P. E.;** Agent, Imperial Bank of India, Fort. 4333; 50, Galle Face Court, Colombc T.P., 2087.
- PITKIN, F.;** Asst, Walker, Sons and Co., 44. Main St., Colombo.
- PITT, N. F. W.;** Furnishing Dept., Colombo Apothecaries Co., Ltd., Colombo,
- PIYADASA, G.;** Propy. Planter, Kituldeniya Estate, Peradenya: 11, Pavilion St., Kandy.
- PIYADASA, M.;** Landed Proprietor, "Sir1 Lena," Temple Rd., Maradana, Colombo; T.P. 9471.
- PIYADASA, S.;** Chief Clerk, Co-operative Office, Galle; Peraliya. Hikkaduwa.
- PIYADASA, W.;** Planter. Medalanda Estate. Mahawela, Matale.
- PIYARATNA, VEN. BADOEGAMA:** D. Litt (Cey).. Principal, Vidyo-daya Pirivena, Maligakande, Colombo.
- PIVASEELI, K. D. F.;** M.B., B.S. (Cey.), Asst. M.O., Hospital, Kurunegala; Vedamulla, Kelaniya,
- PD ASEELL K. D. S.;** MM. B.S. (Cey). c/o D.M.S.S., Colombo.
- PIYASENA, REV. B. G. E.;** Methodist Church, Mutwal, Coloin'3o.
- PIYASENA, L.;** Asst. Assessor, Income Tax Dept., Colombo.
- PIYASENA, M.;** Asst. to Agricultural Chemist, Tea Research Institute, Talawakelle.
- PIYASENA, O. N.;** Member, 17.C., B.A. (Lend.), Dharmasoka College. Ambalangods.
- XLCCz, H. H.;** Inspector and Agency Mngr., The Liverpool and London and Globe Insurance Co., Ltd., c/o Bosanquet & Skrine Ltd., Post Box 14; T.A.: c/o Skrine, Colombo; T.P. 4381.
- PLAYFAIR, JOHN W. M.;** E.D., 3.P., U.M. Planter. Uvakellie, Madulsarna

\*\*\*\*\*armmatema" W.W.reoratearaaeari

**INSTAL A GAS COOKER—looks well, cooks well.**

**COLOMBO GAS & WATER Co., Ltd.**

(INCORPORATED IN ENGLAND. THE LIABILITY OF THE MEMBERS IS LIMITED.)

)0,10-4-~1-140■ MARAWWWW

- PLEASANCE, E. A.; Secretary, British Soldiers' and Sailors' Institute, Fort; G.O.H., Colombo. T.P. 2450 & 4221. Hony, Corresponding Secretary, Overseas League, Colombo.
- POCOCK, S. F.; Pilot, Master-Attendant's Dept., Colombo.
- POHOLIVADDE, T. B.; Dissawe, R.M., Hurulupalate, Kahataga. s. digillya.
- POLLARD, CYRIL; Director, .7, D. McLaren & Co., (Colombo) Ltd., Times Building, T.P. 2861; "Mortlake House," Vauxhall St. Colombo. T.P. 4529.
- POOLSON, WM. C. L.; "Shanti Alaya," Nuwara Eliya.
- POMPEUS, A. B.; Mngr., Grand Motor Dent., Nuwara Eliya.
- POMPEUS, D. F. B.; Resident Supdt. Penihela Estate, Danowita.
- POMPEUS, E. B.; Motor Dept., Walker Sons & Co, Ltd., Colombo.
- PONNAMBALAM, A. S.; Advocate, "Kshanti", Boswell Place. Welawatte. Colombo.
- PONNAMBALAMI, .; Advocate C'man, IT.C., Jaffna.
- PONNAMBALAM, C.; L.M.S. (Cey.) MR.C.S., L.R.C.P., D.P.M., D.T.M. & H. (Eng.). Mental Hospital, Angoda.
- PONNAMBALAM, C.; BA. (Lond.) Investigating Inspector of Post Offices, Kurunegala; Ihalagama, Gampaha.
- PONNAMBALAM, G. G.; MA, LL.B. M.S.C., Advocate, Law Library, Colombo. "Gitanjali," 25, Dickman's Road. Colombo. T.P. 8477.
- PONNAMBALAM, J. F.; Proctor, S.C. & N.P.. "Tbsapathi." Firar Cross St., Jaffna.
- PONNAMBALAM, M.; C.C.S., O.A., The Kachcheri, Kegalle.
- PONNAMBALAM, S.; L.M.S. (Cey.), House Officer, General Hospital; Colobibo.
- PONNAMPALAM, MUDLR. S.; Tamil Translator, CID., Colombo.
- PONNAMPERUMA, D. C.; "Anoka," 276, Baddegama Road, Hikkaduwa.
- PONNAMPERUMA, A.; New Angamana Walauwa, Peradeniya.
- PONNAMPERI 131A, F. N.; B. Sc. Hons. (Lond). Lecturer in Chemistry, School of Agriculture, Peradeniya.
- PONNAMPERUMA, F. S.; F.R.H.S., A.R.D.S., A. Coll. H., Art Master, All Saints' College, Galle. Hony Secy., Ruhuna Society of Arts; and Ceylon Society of Art Masters; Pres., Ver. Teachers' Drawing Society.
- PONNAMPERUMA, G.; B.Sc. (Lond.), Chemist-In-Charge. Caffeine Factory, Dept. of Commerce and Industries. Colombo.
- PONNIAH, A., Actg. Chief Aetdit Examiner, Audit Office., Colombo.
- PONNIAH, B.; C.C.S., B.A. (Cantab), Addl. Deputy Controller of Labour, Colombo
- PONNIAH K.; L.M.S., (Madras), L.R.C.P. & S. (Edin.), L.F.P. & S. (Olas), L.M. (Dublin), C.T.M. H. (Lond), Retired MO., Chuudkuli, Jaffna.
- PONNIAH, N.; Advocate, Point Pedro.
- PONNIAH R. E.; B.Sc. (Edin.), Subdivisional Agricultural Officer, Batticaloa,
- PONNIAH, S.; L.M.S. (Madras), L. R. C. P. and L.R.C.S. (Edin.) L. R. F. P. and S. (Glas). J. M. O Jaffna
- PONNUDIRAJ, h.; G.B.V.C., Asst. Vety. Surgeon. Bandarawela.
- PONNUSAMY, S.; Retired Forester, "Ponnalayam", Neeraviady, Jaffna.
- PONNUSAMY, V.; Proctor S.C., and N.P. Nuwara Eliya. T.P. 121,
- PONRAJAH, F. J. ALOY; Proctor S.C., & N.P., Mannar.
- PONSONBY, C. G.; Planter. Naranghens, & Loolacndera. Deltota.
- PONTIN, BRUCE, (JNR.); Ford, Rhodes, Thornton, & Co., Colombo. (On Active Service).

**JUMPER STEEL FOR MINES FROM ABDUL JABBAR & SONS**





- PRITCHARD, E. W. P.: "Killowen," Heerassagalla Road, Kandy.
- PROCTOR, F. THAMBYAIAH; J.P., U.M., Crown Proctor, Proctor S.C. & N.P., and Commissioner, of Oaths, Chilaw.
- PROCTOR, R. C.; Retired Deputy Registrar (Supreme Court), "Penrhos", Rosmead Place, Colombo.
- PUDDEFOOT, E. C.; Asst. Accountant, Millers, Ltd.: 27, Schofield Place, Colombo.
- PULLE, J. D. C. S.; F.B.I. (Lond.), A. Inc., Sp. T. (Lond.), F.C.I. (Birm), Commercial Instructor, Prince of Wales College, Moratuwa.
- PULLE, M. F. S.; Advocate, Crown Counsel, Attorney-General's Dept., Hulftsdorp; 19/3, De Fonseka Place, Colombo.
- PULLENAYEGUM, A. B. S. N.; C.C.S., Asst, Food Controller, Colombo.
- PULLENAYEGUM, BASIL O.; Proctor, S.C., and N.P., 17, Belmont St.; "Kamalasthan", College St., Kotahena, Colombo. T.P, 4854,
- PULLENAYEGUM, O E. C.; F.S.A.C., Licensed Surveyor for Court and Fiscars Surveys; Proprietary Planter, "Lii Cottage," Karandeniya, Ambalangoda.
- PULLENAYEGUM, ILEX F. M.; Proctor S.C., Asst. F.J. & G. De Saram. "Enderly." Hudson's Road, Colombo.
- PULLENAYEGUM, LEO C.; Propy. Planter, Mahatenne, Kandy.
- PULLENAYAGAM, SEFTON A. L.; L.M.S., (Ceylon), "Somagiri". 234, Vauxhall St., Colombo,
- PUNCHIHEWA, A, DE S. G.; Mudaliyar, Ratnagiti VValauwa, Kataluwa, Ahangama.
- PURVES, W.; per pro., James Finlay & Co., Ltd., Colombo, (On Active Service).
- PUTNAM, P. F.; Engineer, Walker Sons & Co., Ltd., Works Manager, Colombo Iron Works, Mutwal; 4371: ••Maskee," Queen's Rd., Colombo, T.P, 8429.
- PUVIRAJASINGHE, J.; Secy., Dist. Court, Trincomalee.
- PUVIRAJASINGHE, ST. JOHN; L.M. S. (Ceylon), L.R.C.P. & S. (Edin.), L.F.P. & S. (Glas). Surgeon-in-Charge, Police Hospital, Colombo.
- PUVIRAJASINGHEM, G. W.; L.M.S., (Cey.), L.R.C.P. & S., D.T.M. & H., (Lond.), D.M.O., Dikoya.,
- PUVIRAYESINGHE, G. S.; Retd. Asst. Engineer, P.W.D., "Rasamere," Russell Square, Jaffna.
- PYPER, A. KENNETH; J.P., U.M., fo Kandy Club. Kandy.
- PYPER, GORDON; J.P., Hantane Estate, Kandy,



QUEKETT, F. S.; Manager, Bank of Uva Ltd.; Local Manager, Colombo. Commercial Co., Ltd., Badulla. Bank Bungalow. Badulla, T.P, 9.

### MOTOR INSURANCE—all classes of vehicles

Consult **COMMERCIAL UNION, P.O. Box 94, Colombo.**

# 11 ARCROS'e FORKS

From HARRISONS & CROSFIELD LTD. — COLOMBO

- RABOT, J. B.; Head Clerk, Syston, and Velana Estates, Ukuwela.
- RADCLIFFE, A.; P.O. Box 23, T.P. 3215, Colombo.
- RAE, F. O.; F.I.M.T. (Lond), Mng., Motor Dept., Brown and Co., Ltd., T.P. 9251, T. A, "Metal"; "Bitterne." Gregory's Road, Colombo, T.P. 9630.
- RATTEL, ALLANSON; 7, Selbourne Road, Colombo. T.P. 8548.
- RAFFEL, A. D.; Proctor S. C. "Acteon." Alfred House Avenue. Colpetty, Colombo. T.P. 8844.
- RAFFEL, E. L.; L.R.C.P. & S. (Edin) L.E.P. & S. (Glas.) "Invermead Galle Road, Wellawatte, Colombo. T.P. 8029.
- EIFFEL, H. C.; "Westwood". BOralagamuwa Road, Pannipitiya
- RAFFEL, MRS. MAY; Mng. Proprietress. Eve Modes. 7. Galle Face Court; 7, Selbourne Rd.. Colombo. T.P. 3608 and 8648. TA. "Eve" Colombo.
- RAGHAVACHARI, R.; Chief Asst., Oriental Govt. Security Life Assce Co.. Ltd.. Baillie St.. Colombo.
- RAGUNATHAN, A. S.; Notary Public. Vaddukoddal.
- RAGUNATHAN, C.; Snr. Asst. Registrar, Co-operative Society, 95, York St., Colombo.
- RAGUNATHAN, A.; B.Sc., (Lond.), A.M.I.E.E., Asst. Lecturer in Mechanical Engineering, Ceylon Technical College. Colombo.
- RAHEEM, M. M. A.; Proctor S.C., 254, Hulftsdorp St., Colombo.
- PAHEMAN, S. M. ABDUL; Proctor, S.C.. and N.P., "Iimsthan." Negombo.
- RAJ, M S.; Managing Partner, Colpetty Medical Stores; 123, New Buller's Road. Colombo, T.P. (office), 5077; (Bungalow) 8613.
- RAJA, J. S.; Consulting Analyst, The Chemical Laboratory (1917); 111, Campbell Place, Colombo. The First Discoverer of Radium Ore (Uraninite) in Ceylon Soil (1938).
- RAJADURAI, G.; BA., /WA., Chartered Accountant, Public Trustee's Dept., Negombo.
- RAJADURAI, S. N.; Advocate, "Sundare Giri," Trincomalee,
- RAJADURAI, V.; M.B., B.S. (Cey). "Saraswathy Vasa," Vannarponnai, Jaffna.
- RAJAGOPAL, M.; Partner, Doral Arul & Co.. 91/93, Keyzer Street, Pettah, Colombo
- RAJAGOPAL. P.; Asst. Mech. Engr. M.rs Dept., CO.R., Ratmalana, Mount Lavinia.
- RAJAGVILL WELITARA SRI SUNDARSANA MAHA-NAYAKA i; TASA SANGHATJa 4.412/CA.
- VEN.; Principal, Sikshalankara Vidyalaya, Randombe, Ambalangoda.
- RAJAH, K.; F.A. (Cale.), L.M.S. (Ceylon). L.R.C.S. (Edin.), D.M.O. (Retired), Vannarponnai East, Jaffna.
- RAJAH, P. J.; Gate Mudallyar, Cathedral Street, Jaffna.
- RAJAH, S.; (Cey). C / 0 D.M.S.S.. Colombo.
- RAJAH, S. V.; L.R.C.P. & S. (Edin.), L.R.F.P., & S. (Glas), F.M.O., Vavuniya.
- RAJAKARIAR, L. A. H.; BSc.. (Lond). Asst. Master, :laris Stella Cbllege, Negombo.
- RAJAKARIER, ANGELO: B.A. (Loud.), St. Peter's College, Dehiwala.
- RAJAKARIER, REGIS: Advocate, "Aria Lodge," Main Street, Jaffna.

AN...sla."...0\*iftgreeMOR

## Ceylon TAR for Ceylon Roads. COLOMBO GAS & WATER Co., Ltd.

(INCORPORATED IN ENGLAND. THE LIABILITY OF THE MEMBERS IS LIMITED.)

WOR. M. ". "...."ns~ (~4.00...fto

"", AlaPROVV Ra.40ro.%OWW10.~

- RAJAKARIER, V. E.; B.A. (Cantab.), Barrister-at-Law; District Judge, Ratnapura.
- RAJAKARUNA, E.: Supdt., Nrelituduwa Group, Kitulgala, T.P. 3.
- RAJAKARUNA, L. B.; Divni. Officer, Dept. of Commerce and Industries, Colombo.
- RAJAKARUNA, T. A. W.; Coroner, "Wife Wass," 30/2, Gotami Rd., Colombo.
- RAJAKARUNA, W.; Planter. Velituduwa Group, Kitulgala.
- RAJAKONE, W.; Asst. Irrigation Engr., Nuwarawawe; Channel Extension Scheme, Anuradhapura.
- RAJAKETLENDAN, J. (4., M.S.C., J.P., U.M., Principal. Kathirasen College, Nawalapitiya.
- RAJAMUTTU, M. 1%; Master of Tugs. Harbour Engr's Dept., Colombo.
- RAJANATHAN, H.; Proctor, S.C., 9, Alexander Road, Wellawatte, Colombo.
- RAJANAYAGAM, M.; B.A., LL.B. (Lond.), Bar-at-Law, Deputy Controller of Labour, New Secretariat, Colombo. T.P. 5127.
- RAJANAYAGAM, S.; L.M.S. (Cey.), c/o D.M.S.S., Colombo.
- RAJANAYAGAM, S.; O.B.E., B.Sc. (Gen I B.S.c (Eng)), A.C.G.L. A.M.I.E.E.. Superintending Telecommunication Engineer C.T.O., Colombo; 28, Kinross Ave. Colombo. T.P. 8888.
- RAJANAYAGAM, S. E. F.; Guarantee Broker, Mackwoods Ltd., Colombo. T.P. 3255.
- RAJANDRAM, S.; Miagr., Dodge & Seymour Ltd., Colombo. T.P. 4184.
- RAJAPAKSA, DARLEY B.; Surveyor and Leveller, Old Rd., Kalutara S.
- RAJAPAKSE, D. F. A.; Planter, Agar's Land Estate, Balangoda.
- RAJAPAKSE D. M.; M.S.C., Weeraketiya,
- RAJAPAKSA H. K. G, M.; Chief Inspector, Municipality, Galle.
- RAJAPAKSE, JAS.; Manawaladaniya Estate, Kadugarmawa.
- RAJAPAKSE, J S.; Proctor S.C. & N.P., Walahaplttya, Nattandiya
- RAJAPAKSE. LALITA A.: L.C.D. (J.oncl. B.A. (Lund)), Barrister-at-Law, Law Library, T.P. 4878; "Lumbini," Horton Place, Colombo. T.P. 9985.
- RAJAPAKSE, P.; Principal, Sripada College, Hatton.
- RAJAPAKSE, R. M. E.; Advocate, Florida Estate, Batapola.
- RAJAPAKSE, S. T. A.; Proctor S.C., Minuwangoda.
- RAJEPAKSE, TUDOR D. N. D'A.W.: Gate Mudallyar, "Gatherum", Saram Place, /ylaradana, Colombo. T.P 9951,
- RAJAPAKSE, TUDOR I, C.; t.)Iface Asst., Office of the Controller of Prices (Misc. Articles), Colombo.
- RAJAPAKSE, VERNON; Goluapokuna, Katunayake.
- RAJAPAKSE, V. B.: Asst. Engr., P.W.D.. Kurunegala.
- RAJAPAKSE, W. DE A.; Headmaster, Govt. English School, Ahungalla, Kosgoda.
- R:1JAPAKSHA, D. R. M.; Mngr., Group, Dodanduwa.
- RAJAPATHIRANA, D. J.; InspIctOr of Schools, Moratuwa,
- RAJAPATIRANA, D. W.; B, Com. (Lund.), Asst. Commissioner, Income Tax Dept.; 30. Sea View Ave., Colombo.
- RAJAPREYAR, G. R.; Supdt., 3on-tawalantenne Estate, Talatuoya.
- RAJARATNAM, C.; L.M.S. (Cey.), F.M.O., Puttalam.
- RAJARATNAM, C. A.; Chief Clerk, Glenloch Group., Rambodo..
- RAJARATNAM, C. S.; B.A., Advocate, "Frazer Lodge," Malabar Street, Kandy,
- RAJARATNAM, D.; M.B.E. J.P., II. M. Crown Proctor & Notary Public C'man T.J.C., Trincomalee.
- RAJARATNAM, E. J.; C.C.S.. Snr. Asst, Commissioner of Commodity Purchase, Colombo.
- RAJARATNAM, K.; Proctor, S.C.; Kandy.
- RAJARATNAM, M.; Land Registry Office, Jaffna; Navaly, Manipay and Victoria Road, Jaffna.
- RAJARATNAM. M. b.; Advocate, Jaffna.
- RAJARATNAM, P.; Proctor S.C. & N.P., 46, Moor Road, Wellawatte, Colombo.
- RAJARATNAM, P. D.; L.M.S. (Cey.), clo D.M.S.S., Colombo,
- HAJARATNAM, S.; Advocate, Jaffna.
- RAJARATNAM, SPENCER; Advocate. District Judge, Ratnapura,

**ABDUL JABBAR & SONS FOR COLOUR OCHRES.**

- RAJARATNAM, S. NICHOLAS: B. Sc., (Gen.), B.Sc. (Engin.), A.C. GI, Barrister-at-Law and Advocate, Law Library; 51. Silver-smith St., Colombo.
- RAJARATNAM, T C.; J.P., U.M., Proctor S.C., Inuvil, Chunnakam.
- RAJARATNAM, V. N.; Asst. Irrigation Engr., Vavuniya.
- RAJASINGEIAM, A.; M.B., C.M. (Abdn.). Retd. Provincial Surgeon and Propy, Planter, "Raj Mahal", St. Kilda's Lane. Colpetty South, Colombo; Kingston Group, Digane R.O.
- RAJASINGHAM, A. A.; B.Sc. (Eng.), A. C. , Barrister-at-Law and Advocate, "Raj Mahal," St. Kilda 'a Lane, Colpetty South, Colombo.
- RAJASINGHAM A, S., F.R.C.S. (Eng.) D.C.O.G. L.M.S. (Cey.). Visiting Surgeon, General Hospital, 114, Penrhos Avenue, Roemead Place. Colombo..
- KIJA-SINGHAM, A. I.; Bar-at-Law, 161, Hulftsdorp St., Colombo.
- RAJASINGHAM, E. A.; B.Sc. (Load.) Actg. Supdt. of Surveys, Ratnapura.
- RAJASINGHAM, S. K.; B.A. (Lond). Divnl. Inspector of Schools, Education Office, Kandy.
- RAJASINGHAM, IV.; Proctor S.O & N.P., 93, Hulftsdorp St., Colombo.
- RAJASOORIYAR, S. M.; M.R.S.I. (Lond.), Licensed Surveyor, Municipal Assessor's Dept., Town Hall; 22, Stubbs Place, Colombo.
- RAJ CHANDRA, AUSTIN L. J. CROOS.; Advocate. Negombo.
- RAJASURIYA, K.; L.M.S., (Cey). Faculty of Medicine. University of Ceylon, Colombo,
- RAJENDRA. A. Et.. Mudlr, Chief Tamil Translator to Government, Education Office; "Mongols, pathy", St. Lucia's Street, Colombo.
- RAJENDRA, D.; B.Sc. (Load). Addnl Asst. Controller, Dept of Subsidiary Foodstuffs, Manning Market, aplomb°.
- RAJENDRA M.; B.A. (Load.), C.C.S., A. G.A. (Emergency), Urugala.
- RAJENDRA, R.: F.R.O I., Bar-at-Law, Horton Place, Colombo.
- RAJENDRA, R. D. P.; Proctor S.C., Uduvil.
- RAJENDRAN, M.; Planter, Kalkanda Rubber Estate, Hapinale,
- RAJENDRAM, N. C.; Inspector of Excise, Gampola.
- RAJENDRAM, N. M. J.; Advocate, Negombo.
- RAJENDRAM, 8.; L.M.S. (Cey.), L.R.C.P. & S. (Edin.). D.P.H. (Edin). D.T.M. & (Eng), c/o D.M.S.S., Colombo.
- RAJENDRAN S.; Proctor S.C., 26, 1st. Cross St. Jaffna; "Siva Villa, Manipay,
- RAJU, A, M.; Representative Gevaert Photo Products and The Ceylon Publicity Co. (Associated Newspapers of Ceylon Ltd.; Agents), Lake House; T.P. 5301; 20/19 Muhandiram's Road, Colpetty, Colombo.
- RAJA, C. B.; Artist, 139, Manning Mansions, Colombo.
- RAJU, M. C.; Proctor S.C. Sr N.P., Rajanathan and Raju, 122, Rodney Place, Colombo. T.P. 9754.
- RAMACHANDRA, K.; Railway Ave., Colombo.
- RAMACHANDRAN, S.; Proctor S.C. and N.P., 35 King St., Kandy.
- RAMACHANDRAN, R.; Advocate, Magistrate, Matara.
- RAMAGE, REV. U. E.; Parama Dhamma Nivesa Pirivena, Boralesgamuwa,
- RAMALINGAM, C.; Proctor S.C. & N.P.. Erlalai. Chunnakam.
- RAMALINGAM, K.; Supdt. & V.A.. Providence Estate. Ambalangaoda.
- IRAMALINGAM, K.; Asst. Surgeon, Police Hospital, Colomb.
- RAMALINGAM, M.; Chief Clerk, The Kachcheri, Colombo.
- RAMALINGAM, M.; "Ayodhiya." Hamers Ave.. Colombo.
- RAMALINGAM. R.; Supdt., Haviland Estate, TJnclugoda,
- RAMAN, G. V.; Office Mngr., Buckwell & Co. Ltd., Negris Bldg., Colombo.
- RAMANADEN, REV. S. H. W.; Incumbent, St. Andrew's Church; St. Andrew's Vicarage, Batticaloa.
- RAMANATHAN, LADY; LLD. (Cey.), Pres. and Mngr., Ramathan College, Chunnakam.
- RAMANATHAN, K.; Temy. Jnr. Asst. Engr., P,W.D.. Colombo.
- RAMANATHAN, L.; Attorney, Colombo Motor Transport Agency. "Mahara," Pussellawa Rd., Gampola.

## HOT WATER BY GAS—Night or Day.

### COLOMBO GAS & WATER Co., Ltd.

INCORPORATED IN ENGLAND. THE LIABILITY OF THE MEMBERS IS LIMITED.)

wekeotobowwiessiowweAeoir

- RAMANATHAN, S., B.Sc., (Loud.). A.I.C.. Asst. Analyst. Govt. Analyst's Dept., Colombo.
- RAMANATHAN, S.; L.M.S. (Cey.), M.R.C.S. (Eng.), M.R.C.P. (Lond.), D.M.O., Jaffna.
- RAMANATHAN, T.; Chief Clerk, Dist, Court ("D"). Colombo.
- RAMANATHAN, V.; Acct., War Risks Insurance Dept., 90 School, Ave., Wellawatte, Colombo.
- RAMANAYAKA, JAMES; Manager, Ceylon Examiner Press 22-24 Bathe Street Colombo. T.P. 4958; 421, Botejue Road. Dehiwala.
- RAMANUJAM, D.; M.M.C., Journalist and Tamil Translator. Kandy.
- RAMAPILLAL R. A.; M.R.A.S., M.R.B.S. (Lond.). M.C.A. (Cantab). Elyakumaran Maligai, Nallur, Jaffna.
- RAMASWAMV, V.; J.P., U.M.. Proc-S.C., & N.P., Anuradhapura.
- RAMBUKWELLE, H, B.; J.P., Dissawa, Nilgala P2, liknapattu.
- RAM ISWERA, H. V.; Proctor & Notary, 142, Hulftsdorp St., Colombo.
- KAMPALA. B. D.; Asst., Mach Engr., M.E.'s Dept., C.G.R.. Kottawa, Pannipitiya.
- RANARAJA, K. B.; Retired President V.T. (Udunuwara Uda Palata and Bulatgama), Ranaraja Walauwa, Katugastota.
- RANARAJA, P. B.; Proctor S.C., & N.P., Katugastota, Kandy.
- RANAttAJA, S. B.; Planter, Ranaraja Walauwa. Katugastota.
- RANASEKERE, G. W.: Office of OAR Dir. of Commerce and Industries. Chombo; "Rajagaha," Kanda-watta. Nugegoda.
- RANASINGHE, ALBERT; Teacher, St. Aloysius' College, Galle; 291, Mahamodera, Galle.
- RANASINGHE, D. A.; Sundt.. Knavesmire Estate. Undugoda.
- RANASINGHE, D. A.; L.M.S. (Cey.) R.M.O., Welikada Prisons. Colombo.
- RANASINGHE, D. A. P.; Proctor S.C., Negombo,
- RANASINGHE. D. A. W.; Curator. Heneratzoda Botanic Gardens. Gampaha.
- RANASINGHE, D. B.; Chief Clerk, Herondale Estate, Rambukpitlyya, Nawalapitiya.
- RANASINGHE, D. B.; Proctor S.C., Gampaha.
- RANASINGHE, D. D.; Planter, Sunny Side Estate. Uluvitike. Galle,
- RANASINGHE, D. F.; Asst. Electrical Engineer, Dept. of Govt. Electrical Undertakings, Colombo.
- RANASINGHE, D, O, P. Secretary, U.C., Nuwara Eliya. T.P. 43 & 109.
- RANASINGHE, D. J.; Supdt., Pinnagolle Estate, Wataraka Mawatagama.
- RANASINGHE, D. S.; Manager, J. L. Morison. Son and Jones (G.P.) Ltd., Colombo
- RANASINGHE, D. S.; Proprietor, R. A.D. Manuel & Co.. Deans Road: 10 Hedges Court. Maradana, Colombo. T.P. 9619.
- RANASINGHE, E. B. A.; Treasurer's Dept., Town Hall, Colombo.
- RANASINGHE, H. E. S.; Chief Clerk. The Secretariat. Oolomlio
- RANASINGHE, H. W. P.; F,S.A.C, Licensed Surveyor, Meetiyagoda, via Hikkaduwa,
- RANASINGHE, P. A. W.; Proprietor, Iriyagahahele Estate, Panwila.,
- RANASINGHE, <sup>1</sup> E. P.; B.A. (Lond)., Inspector of schools. Matale,
- RANASINGHE, S. P.; Proctor S.C. The Walauwa, Horton Place, Cotombo; T.P. 9402.
- RANASINGHE, TUDOR,; J.P., Crown Proctor, Proctor S.C. & N.P., Negombo. T.P. 64. Katana.
- RANASINGHE, W. P.; J.P., Proctor S.C. & N.P., "Winfield", Timilla, Chilaw
- RANASINHA, A. G.; B.A. (Cantab). C.C.S, Public Trustee and Custodian of Enemy Property; "Mahanaim", Negombo. T.P. 228.
- RANASINHA, C.; Proctor S.C. & N.P., 250, Chlombo St., Kandy,
- RANASINHA, WAIDYATILARA, W. A.; Yogavisarada, "Sinhagiri," Wennappuwa. Pres., All-Ceylon Ayurvedic Congress,
- RANASOORIYA, G.; J.P. Proctor S.C. & N.P., Galle.
- RANATUNGE, C. J.; B.A., Advo, cate, 10. Smith St., Colombo; "Askogar", Kamburupitiya, Martarn.
- RANATUNGA. D. H.; G.A. & Enquiry Officer (N.W.D.), Kurunegala.

## WORKMEN'S COMPENSATION INSURANCE

Consult **COMMERCIAL UNION, P.O.** Box 84, Colombo.







- RATNAM, RAJATHURAL L.R.O P. & S. (Edin).. L.R.F.P, & S. (Glas), Registrar of Births & Deaths (Slave Island). Physician. Obstetrician and M.O., Private Hospital. Union Place; "Padmagirl." 29, Barnes Place, Colombo. T,P 4788 & 9059.
- RATNAM, S.; Actg. Chief Clerk. Dept. of Labour, Colombo.
- RATNAM, T. P. R.; M.B., B.S. (Madras), Kanuwana, J-Ela,
- RATNAM, V. S. Chief Clerk., Legal Draftsman's Department, Colombo,
- RATNANATHER, S.; Director, Ceylon Theatres, Ltd., and Director, Ceyltn Printers, Ltd., Parson's Road, Colombo; T.P. 3243 and 3843.
- RATNAPALA, A.; Deputy Mayor of Colombo, M.M.C., L.M.S. (Cey). The Surgery, Bridge St., T.P. 3467; "Balmoral." 109, Kynsey Rd., Colombo. C'man, The Trust Ca. 'td.
- RATNAPALA, K. A.; Chief Clerk Ministry of Education Colombo.
- RATNAPALA, K. G.; L.M.S. (Cey.), D.M.O., Tissamaharama.
- RATNAPALA, S. D.; L.M.S. (Cey.), D.M.O., Udugarna; "Bharata," 115, Link Road, Wellawatte, Colombo.
- RATNARAJAH, HALLOCK; M.R.C.S. (Eng.), L.R.C.P. (Lond.,) A.P.H. (Land). M.O.H. Colombo South. Public Health Dept., Town Hall, Colombo T,P, 9354.
- RATNARAJAH, V.; Chief Clerk, Imperial Chemical Industries (India) Ltd., Prince Bldg., Colombo.
- RATNASABAPATHY, A.; Proctor S.C., "Indra Vasa", Jaffna.
- RATNASABAPATHY, C.; Govt. Surveyor, Madduvil South, Chavakachcheri
- RATNA SIN6HA 31, P. K.; T. S (Cey). F.M.O., Bandarawela.
- RATNASINKAM, S.; Proctor S.C. & N.P., Fort, Matara.
- RATNASOATHY, S.; J.P. U.M. Vice-Chairman, 17. C., Matala
- RATNASURIYA, M. D.; Ph. D. (Lond), Professor of Sin'aalese, University of Ceylon. Cblombo.
- RATNATUNGA, C. S.; L.M.S. (Ceylon). House Officer, Geni. Hospital; "Sagala," Chapel Lane, Wallawane, Colombo.
- RATNATUNGA, G. DIAS; Registrar of Marriages, etc., Aranwela, Beliatta.
- RATNATUNGA, H. D.; Crown Proctor, Proctor 5.C., & N.P., Tangalla,
- RATNATUNGA, L. D.; Supdt.. Aranwela Group, Bellatta.
- RATNATUNGA, MUDALIYAR P. D.; J.P. Asst. Registrar-Genral, Sagala Valavva, chapel Lane, Wellawatta, Colombo.
- RATNATUNGA, P. U.; B.Sc. (Lond), Asst. Supdt. of Surveys, "Sagala", Chapel Lane, Wellawatte, Colombo.
- RATNATUNGA, R. T.; B.Sc. (Special) (Land). A.G.A., Anuradhapura; Sagala ValAvva; Chapel Lane, Wellawatte, Colombo.
- RATNAVALE, O. S.; L.M.S. (Ceylon), D.M.O.. Polgahawela
- RATNAVALE, K.; Pallekelly Grp., Kandy. T.P. Gurudeniya 63.
- RATNAVALE, W.; Cadet C.C.S., information Office, Cblombo.
- RATNAVALE, W. S.; L.M.S. (Cocutta), L.R.C.P. (Land.), M.R.C.S. (Eng.), D.T.M. & H., (Loud.) C.P.M. (R.M.P.A.), Medical Director, The Rotherfeld Clinic. Melbourne Ave., Colombo T.P. R301.
- RATNAVEL, C.; L.R.C.P, and S. (Edin.) L. R. P & S, (Glas.), Asst. Quarantine Officer, Mandapam Camp, S. India.
- RATNAVIRA, H. V. P.; Muhandiram., Proprietor, Punchi Singh° & Bro., 23, Queen St. Cblombo. T.P. 3569 & 4463. P.O Box 103.
- RATNAVIRA, IL V. SARDHA.; Certified Gemologist. c/a Punchi Singho and Bros.. 23, Queen St., Cblombo.
- RATNAYAKE, A.; B.A. (Land.), Advocate, M.S.C., (Dumbara), Kandy.
- RATNAVAKE, MUHANDIRAM A, A. W.; Proprietary Planter, Ratnayake Group, Deniyaya. T.P. 805.
- RATNAYAKA, C.; M.R.C.S. (Eng.), L.R.O P. (Lond.), D.M.O., Hospital., Buttala.
- RATNAYAKA, C. A.; Proctor S.C., Dandagamuva.
- RATNAYAKE, D.; Dip. Agile, P.R.H.S., Supdt. and V.A., Talagahena Estate, Kiriella.
- RATNAYAKE, D. A. B.; Proctor S.C. & Np., Kurunegala.
- RATNAYAKE, D. H. W.; Chief Clerk, Gland' Ella, Rangala.
- RATNAYAKE, E. J.; L.M.S. (Cey.), L.R.C.P. & S. (Edin.), L.R.C.P. & S (Glas.), D.P.H. (London) M.O.H. Nuwara Eliya,

II%IWnu%WW"t%+N."."Arrft.o..">%rnno%"

**BUCKETS AND WATERING CANS FROM  
ABDUL JABBAR & SONS.**

- RATNAYAKE, E. SHELTON A.; Proctor S.C., & N.P. 167/3 Hutftsciorp Colombo.
- RATNAYAKE, H. P.; District *Electrical* Inspector, Dept. of Govt. Electrical Undertakings, Kandy.
- RATNAYAKE, ISIDORE, V.; Proctor for S.C. & N.P., 682, Peradeniya Rd., Kandy.
- RATNAYAKE, J. A.; L.M.S. (Cey.), c /0 D.M.S.S., Colombo.
- RATNAYEKE, J. II. L.; Proctor S.C., & N.P. 69, Ward Place, Cblombo. T.P. 9067.
- RATNAYAKE, L. B.; Proctor S. C. and N.P.; Kandy.
- RATNAYEKE, MRS. MAY; L.M.S. (Cey). M.R.C.8. (Eng.), L.R.C.P. (Land.), F.R.C.S. (Eng.), Visiting Physician and Gynaecologist, Lady Havelock and Female Branch Hospitals and 0 P.D.; 69, Ward Place, Colombo. T.P. 9381 (Hospitals) and 9057 (Bungalow).
- RATNAYAN, A. P, M, P.; Proctor, S.C. & N.P., Kurunegala,
- RATNAYAKE, V. G. W.; Supdt., Ratnayaka Group, Deniyaya. T.P 805.
- RATNESAR, S. W. C.; L.R.C.P. & S. (Edin.), L.R.F.P. & S. (Glas.), Medical Supdt., Leprosy Hospital, Bat ticaloa.
- RATWATTE A. C. L. M M.C., Shroff Mercantile Bank, Kandy, T.P. 58.
- RATWATTE, BARNES, J.P. U.M. Dissawa, Balangoda.
- RATWATTE, MRS. B. 14 Principal Mahamaya Girls' College. Handy.
- RATWATTE, H. F.; Chief Clerk, Office of the Deputy Food Controller, Colombo,
- RATWATTE, H. L.; M.S.C., Hasnayaake Nilame, Kat traganr a Dewale, Mahayaya, Kandy, TY. 221.
- RATWATTE, K. J.; Asst. 3updt., Mooloya Estate, Hewaheta.
- RATWATTE, DISSAWA T. B.; Diyawadana Nilame, Sint Dalada Maligawa, Kandy; Amunugama, Welauwe, Gurtepana, Kandy.
- RAY, II. C.; M.A. (Cal). Ph, D. (Lond). D. Litt. (Lond).. Professor of History, University of Ceylon, Colombo.
- RAY, W. F.; Engineer, Walker and Greig Ltd. Lindula Branch, "The Ridge," Lindula.
- RAYANNA, REV. FR. P.; S.J., Papal Seminary. Kandy.
- RAYEN, L. J.; Supdt., Brief Estate, Bentota.
- RAYMOND, ARIAN A.; Partner, A. F. Raymond & Co., Kanatta Road, Colombo; T.P. 9575.
- RAYMOND, COLLIN E.; Partner, A. F. Raymnd & Co., Kanatta Colombo. T.P. 9575. T.A. "Raymondco."
- RAYMOND, H. M.; Shipping Dept., Whittall & Co., Fort; 4 plaessen Place, Brownrigg Road, Colombo. T.P. 8578.
- RAYMOND, LESLIE L.; M.B.I.E. (Lond.), Partner, A. F. Raymond & Co., Kanatta, Colombo. T.P. 9575,
- RAYMOND, SYDNEY: A, F. Raymond & Co., 42. Castle Hill St., Kandy. T.P. 116.
- RAYNER, N.; Planter, Supdt., Alton, Upoot.
- RAZAK. M. A.; 29 Gaffoor Building: 40, Pendennls Ave, Colombo; T.P. 2452 & 4567. T.A. "Gaudart."
- RAZIK, A. K, A.; J.P., U.M., M.S.C., M.M.C., Propy, Planter, 69 /20. Cotta Rd., Colombo T.P. 91098. Pres. Cey. Moors Association.
- READ, B. It. C.; Planter, Elston Estate, Puwakpitiya.
- REDDIAR, K. R. C.; Norton Bridge.
- REDMAN KING, See King.
- REEKIE, B.; General Secretary, Automobile Association of Ceylon. T.P. 2328. P.O. Box 338; 'Storm Lodge" Colpetty, Colombo, T., P. 5499.
- REEKS, NEVILLE; Planter, Bogawana, Bogawantalawa.
- REEVE, H. C.; Dir. & Secy., Ceylon Tobacco Co., Ltd., & Colombo Distributors Ltd., Colombo. T.P. 4265.
- REEVES, C. G.; Asst., Aitken, Spence & Co., Ltd., Colombo.
- REEVES, J. E.; Manager, Clark Spence & Co., Oki Queen's House, Galle. T.P. 50; TA. Spence.
- REEVES, M. H.; J.P., U.M., Planter, Manager, Paragalla Estate, Nawalapitiya.
- REFAI, M. S. M.; MB., B.S. (Cey). House Officers' Quarters, General Hospital, Oalombo,
- REGINALD, R. C.; Vice-Principal, St. Thomas' College. Matara,
- KEGS°, THE RIGHT REV. D. B.; 0.3.B., Bishop of Kandy.
- REICHARD, REV. FR. A.; S.J., Parish Priest, Kalmunai,

**INSTAL A GAS COOKER—looks well, cooks well.**

**COLOMBO GAS & WATER Co., Ltd.**

(INCORPORATED IN ENGLAND, TAE LIABILITY OF THE MEMBERS IS LIMITED.)

.....4%.\* .....

- REICHARD, REV. FR. C.; S.J., Pataloa.
- REID, A. H.; J.P., T.I.M., Planter, and V. A., Manager Demodera Group, Demodera. T.F. No. 26.
- REID D.; Accountant, Chartered Bank, Colombo,
- REID, D. L. H. 1st Grade Foreman, Govt. Factory, P.W.D., Kollonawa,
- REID, H. H.; A.R.I.B.A., Dip. Arch. (Aber.), Partner, Edwards, Reid and Begg, Chartered Architects and Surveyors, Prince Bldg., T.P. No. 5439. T.A. "Column," Gale Face Court, Colombo. T.P. 21'73.
- REILLY, E. F. J.; Planter, Manager, Mutwagalla Kiriella, T.P. 63.
- REIMANN, SIS V. L. O.; MA. Dip. Ed., Teacher. Trinity College, Kandy,
- REIMERS, C. L.; Accountant, R. Gordon & Co., Fort, Colombo; T.P. 2245; "Inez Huts, Templar's Rd., Mount Lavinia.
- REIMERS, EDMUND; M.B.E., Retri, Govt. Archivist & Record Keeper, "Greenview", Greenlands Rd., Colombo.
- REIMOO, G. H.; Merchant & Insee. Agent, Dam St., Colombo. T.P. 5060.
- KEITH, C. GRAHAM; Planter, Longvine Estate, Rattota.
- REITIL D.; Planter, Spring Valley, Badulla,
- KEITH, J. W.; Asst, Supdt. Pitfakande Group, Mawatagarna.
- RENFER, R. K.; Agent, Voikart Bros. Agency, Galle.
- RENISON P. M.; B.A. (Cantab), io C.S.O., Colombo,
- RENNIE, W. LAWSON; Planter, Manager, St. Clair Group, Talawakele. T.P. 17.
- RETNASINGELAM, B. A.; Chief Clerk, O. C. Wakefield & Co. Ltd "Times" Bldg., Fort, Colonibo.
- RETTIE R. K.; Caskieben Estate, Maskeliya.
- BETTIE, WILFRED, J.; M.C., F. F.L.E.S., Visiting Agent, Valuator, The Hill Club, Nuwara Eliya. T.P. 1.
- REWATA, VEN. B. SRI; Principal, Subhadrarama Firivena, Gangodawila, Nugegoda.
- RICE, A. K.; Asst., Shell Co. of Ceylon Ltd., Colombo,
- RICE, E. C.; Lipton, Ltd.; T.P. 0237. "Froyles," Greenpath. Colombo; T.P. 3646.
- RICE, E. G.; Manager, Colombo Commercial Co., Ltd., T.A. "Cossack," Colombo, Aciand House, Union Place, Colombo; T. P. 5353.
- RICHARD, P. D.; Propy. Planter, Genl. Merchant, Inquirer into Sudden Deaths and Mngr., Kg/ Ingiriyawatta School, Teligama. Kitulgala.
- RICHARDS, A. C.; Govt. Printer, Welikada, T.P. No. 9301. T.A. "Printer"; "Doreton," Ward Place, Colombo. T.P. 9233.
- RICHARDS, A. M. D.; L.M.S. 10ey), c Jo D.M.S.S., Colombo,
- RICHARDS, A. 1". • M.Sc. (Calif.), B.Sc. (Lond.), Dip. Agric. (Cantab.). A.I.C.T.A. (Trinidad). Horticultural Officer, Dept. of Agriculture, Peradeniya,
- RICHARDS, C. S.; BA (Cantab), M. Inst. CE., Chartered Civil Engineer, c io Chartered Bank, Colombo.
- RICHARDS, D. T.; J.P., U.M., Partner, Leechman & Co., Port. T.P. 4331. T. A. Leechman, "New Lodge," Green Path, Colombo. T.P. 2136,
- RICHARDS, F. H. N.; Proctor S.C., 152, Huiftdorp St., Colombo.
- RICHARDS, J. R.; 'M.S., (Cey.) • D.M.Q., Polonnaruwa.
- RICHARDS, W. S.**; Proctor S.C. & N.P., "Pearlyn," Nugegoda.
- RICHARDSON, A. B. S.; Agent, Mercantile Bank of India, .td., Jaffna.
- RICHARDSON, E. A.; Planter, Naya bedde, Bandawela, (On active service).
- RICHARDSON, E. J. O.; Director, Lewis Brown & Co., Ltd.. Colombo,
- RICHARDSON, J.; Supdt.. Walpita Group, Galle.
- RIDGE, MISS E.; B.Sc., Principal, Southlands, Galle.
- RIGBY-SMITH, F. B.; Asst., Ceylon Wharfage Co., Ltd., Colombo,
- RILEY, A.; Asst.. Galaha Ceylon Tea Estates and Agency Co., Ltd., Colombo. (On Active Service).
- RINGROSE-VOASE, J. R.; Planter, Rosyth, Kegalle. (On Active Service).

## FIRE! FIRE II FIRE!!! INSURANCE

Consult COMMERCIAL UNION, P.O. Box 84, Colombo.

- RITAJANANDA, SRIMATHI SWAMI: Gen. Manager of Schools, P-amakrishna Mission (Ceylon Branch), Kalladl.Uppodai, Batticaloa.
- RITCHIE, J.; Planter, Manager, Mooloya Estate, Hewaheta,
- RITCHIE, P. N.; Asst., Mackinnon, Mackenzie & Co., Colombo
- ROBB II.; Asst., Colombo Iron Works (Walker Sons). 1Vlutwal, Colombo.
- ROBB, H. OGILVIE; I.P., U.M., Planter, Preston Estate, Agrapatna.
- ROBB, H. O, B.; Planter Asst., Diyagama, Agrapatna. (Oil Active Service).
- ROBERTS, A.; Asst. Supdt., Arnba-cotta Div.; Pallekelly Group, Kandy.
- ROBERTS, D.; Asst. Supdt., Moss-  
villa, Dolosbage.
- ROBERTS, E. P.; Peacock Hill, Pussellawa.
- ROBERTS, GEORGE; Planter, Supdt. Mandara Newera, Estate. Kanda-pola.
- ROBERTS, H. P. L.; Planter, El-torts Estate, Bogawantalawa. T.P. 27,
- ROBERTS, H. S.; B.A. (Cantab.), Barrister-at-Law, District Judge, Battuha.
- ROBERTS, J. L.; Planter Citrus Group, Akmimana.
- ROBERTS, T. F. C.; Barrister-at-Law, District Judge, Negombo.
- ROBERTS, T. W.; C.C.S. (Recd.), "Caroldene," Gana.
- ROBERTSON, A. D.; Pilot, Master, Attendant's Dept., Colombo.
- ROBERTSON A. M.; Deputy Manager per pro.. James Finlay & Co., Ltd., Fort; Regent House. Parsons Rd., Colombo. Ty. 300a,
- ROBERTSON, E.; Foreman Plate-layer, C.G.R., Moratuwa,
- ROBERTSON, H. S.; Asst., Wines & Stores Dept.. Cargills Ltd., Colombo.
- ROBERTSON, J. C.; C.A.. Whittall & Co., Colombo, T.P. 5291.
- ROBERTSON, W. A. R.; A.M.I.C.E., M.R.S.I., F.R.G.S., \* Divisional Irrigation Engineer. Western Divn., Kurunegala.
- ROBICHEZ, RT. REV. DR. G.; D.D., S.J., R.C. Bishop of Trincomalee, Bishop's House, Batticaloa.
- ROBINS, MISS G.; B.A., Principal. Newstead, Negombo.
- ROBINS, G. 1-1.; J.P., 1.1:M., Assis-tant Supdt, of Police, Colombo.
- ROBINS, M. C., Asst., Carson & Co., Colombo. (On Active Service).
- ROBINSON, C. I.; Actg. Supdt., Bogawantalawa Estate. Bogawan-talawa.
- \*ROBINSON, J. C.; Director, Lee Hedges & Co., Ltd.; "Storm Lodge," Colpetty, Colombo. T.P. 5499.
- ROBINSON, M. II.; Planter, "Tillyrie, Dickoya,
- ROBINSON, P. W.; "Elscourt Manor", Turret Road, Colombo. T.P. 9675.
- ROBINSON, R. G.; Director, Brodie & Co., Ltd., T.P. 4103.; 10, Queen's Ave., Colombo.
- ROCH, H. L.; Planter. Glassel, Debi-owita.
- ROCHE, C.; Mngr, Roche & Roche, P.O, Box 149; 54, High St., Col-ombo, T.P. 2867.
- ROCHE, G. C.; Sole Propr., O. C. Roche & Co., Maliban St.; "San Celine," 28th Lane, off Station Road, Wellawatte, Colombo. T.P. 8635.
- ROCHE, a, M. B. Merchant, Mng, Dlr., Maurice Roche Ltd.. 1st Floor. Munsoor Bldg.; No. 14. 37th Lane, Wellawatte, Colombo. P.O. Box 61, T.P. 5148.
- ROCHE, J. N., Asst. Mngr., & Roche, P.O. Box 149; 54, High St., Colombo. T.P. 2867.
- ROCHE, W. J.; Planter Nakiadeniya, Group, Nakiyadeniya,
- ROCK, J. C. W.; C.C.S., (Retired) Dept. of Information; 82 /1, Pos-mead Place. Colombo, T.P. 9752.
- ROCKWOOD, MRS. DAVID; "Kings-ton," 17th Lane A, Bambalapi-tiya, Colombo.
- ROCKWOOD, G. A. K.; Supdt of Police, E.P., Batticaloa.
- ROCKWOOD, MARCUS, S.; BA., (Cantab.), Surveyor. Dept, of Commodity Purchase; Propy. Planter, V.A. & Valuator, 160, Norris Canal Rd., Colombo; -P. 9726. T.A. "Marcus Rockwood," Colombo.
- ROCKWOOD, W. G. N.; Propy. Planter, 21, Frirfield Gardens, Borella. Colombo.
- ROCKWOOD, W. R.; Landed Proprietor, "Nandana," De Saram Place. Colombo. T.P. 9986.
- RODALE, H. C.; Superintendent. Yataderiya, Undugoda,

## TARNAP—The cheapest wood preservative.

**COLOMBO GAS & WATER Co., Ltd.**

INCORPORATED IN ENGLAND. THE LIABILITY OF THE MEMBERS IS LIMITED.)

- RODE, C. A.; Chief Clerk, The Galaha Ceylon Tea Estates and Agency Co., Ltd., 29, Mary's Rd., Bambalapitiya South, Cblombo.
- RODE, J. E.; Electrical Engineer and Commission Agent, "Ray Cottage," Dutugemunu Street, Colombo.
- RODGER, J.; A.C.L.S., A.I. Arb., Chartered Secretary, Accountant and Auditor. P.O. Box 82, Colombo, T.P. 9987.
- RODRIGO, A. B. C.; Shipping Clerk, c/o Clark, Spence and Co., Galle. T.P. 50; 30, Middle Street, Fort, Galle.
- RODRIGO, B. E.; Manikkamaduwa Group, Pannichavillu, R.O., Mundel.
- RODRIGO, CONRAD N.; Usweta-keiyawa, Wattala.
- RODRIGO, CLEMENT R.; Representative. CarelUs Ltd., Colombo.
- RODRIGO, D. E.; Supdt., Atalawa Estate, Ruanwella.
- RODRIGO, DENIS O.; Book-keeper, Brown & Co., Ltd., Colombo.
- RODRIGO, E.; C.O.S., Controller of Textiles, Colombo.
- RODRIGO, G. C.; Actg. Chief Instructor. Dept. of Commerce, Technical College, Colombo.
- RODRIGO, REV Pk H. F.; Mis. Ap., Parish Priest, St. Michael's Church, Midellawita, Ja-Ela.
- RODRIGO, HECTOR G.; Proprietor, Walter D. Rodrigo and Sons., Funeral Directors, Kynsey Kanatta, Colombo. T.P. 9306.
- RODRIGO, JAMES; Surveyor and Leveller, "Rampart," Kotte.
- RODRIGO, J. A. V.; Mudaliyar, A.M. inst. M. & C.E. (Lond) M.R.S.I. (Lond). Building Engineer Municipality; "Maysland," Pendennis Avenue, Colombo. T.P. 3744.
- RODRIGO, J. B. C.; BA. (Oxon.), Bar-at-Law, Principal, Prince of Wales' College, Moratuwa.
- RODRIGO, J. C.; Ptnr., Thos. Rodrigo & Sons. Kochikade, Colombo.
- RODRIGO, J. C. E.; L.M.S. (Ceylon), D.M.O., Kotmale.
- RODRIGO, J. L. C.**; M.A. (Oxon.), B.A. (Land.), Barrister-at-Law; Reader of Western Classics. University of Ceylon; 23, Deal Place A., Colpetty, Cblombo. T.P. 3054.
- RODRIGO, JOSE H P.; Proctor S.C., & NP., 134, Hulftsdorp, Colombo.
- RODRIGO, K. R.; Chief Clerk, Talgaswella Group, Talgaswella,
- RODRIGO, L. J.; Acct., H. Don Carolis & Sons Ltd., Colombo.
- RODRIGO, PLACY G.; "East Lynne," Kalutara South.
- RODRIGO, PERCY, R.; Planter, Proprietor, Rodrigo Bros., "Siriwimana," Panadura. T.P. 33.
- RODRIGO, MDDALIN'Alt, P. S.; Samuddragiri Walauwa, Panadura.
- RODRIGO, P. WILMOT; Mill Owner & Rubber Dealer Maliban Street, Colombo. T.P. 1197; Siri Vilasa, Panadura. T.P. 11.
- RODRIGO, S.; Advocate, Alubomulia, Panadura.
- RODRIGO, S. C. E.; Bar-at-Law and Advocate. Law Library, Colombo.
- RODRIGO, S. J.; M.B.E., JP., Fisher - Mudaliyar of Colombo, Rodrigo Walauwa, Mattakkuliya, Colombo, T.P. 4563.
- RODRIGO, S. M. CRUZ; M.R.C.S. (Eng.), L.R.C.P. (Land.), LDS. (Cey.), Kotahena, Cblombo.
- RODRIGO, S. V.; Senior Partner, Thomas Rodrigo & Sons, 98, Jampettah St., Colombo. T.A.: "Hellgart".
- RODRIGO, MUDALIYAR THOMAS; Planter, "Siriwimana," Panadura, T.P. 33.
- RODRIGO, W. O.; C'man, U.C., L.R.C.P. and S. (Edin.), L.R.F.P. and S. (Glas). Medical Praelonet "Balmoral", Panadura.
- RODRIGO, W. P.; D.P.H. (Cantab.) M.R.C.S., L.R.C.P. (Land.), L.M.S. (Ceylon), 17, Castle Lane, Bambalapitiya, Colombo; Benmulla Estate, Dandagamuwa, Deegalle.
- RODRIGUE, F. A.; Office Asst. Colonial Motor and Eng. Co. Ltd., Colombo.
- RODRIGUESZ, F.; Secy., H. L. De Mel & Co., Model Farm, Narahenpita. T.P. 9335; "Emildalene", Galle Rd., Bambalapitiya, Colombo.
- ROE, P.; Planter Supdt., Blackwater, Ginigathena.
- ROELANDTS, REV. FR. A.; 6.J., Professor, Papal Seminary, (Kandy).
- ROELANDTS, REV. FR. A. F. C.; S.J., Professor of Scripture, Hebrew & Biblical Greek, Papal Seminary, Kandy.
- ROGERS, H. L.; Supdt., Degalessa Grp., Yatiyantota,
- ROGERS, JOHN A.; Superintendent, St. Cbomb's Estate, Talawakelle T.P. 44.

**ABDUL JABBAR & SONS, 194, PRINCE STREET,  
PHONE 2427.**



- ROGERS, W. M.**; Tug Engineer. Harbour Engineer's Dept.. C.B.C., Colombo.
- ROGERS, W. M.**; Tobacco Officer, Dept. of Agriculture, Peradeniya.
- ROGERSON, E.**; Manager, Stores Dept. Brown & Co., Ltd., Nowalapitiya. (On Active Service).
- ROGUS, S. D.**; Supt., Manelwatte Estate, Atamune, R.O., Kurunegala.
- ROLAND, E.** Planter, Madampe Group, Kalawatte.
- ROLLO, R. O.**; Supdt.. Watagoda Estate, ~~la~~ le.
- ROOK E, A. DYSON**; Planter, Mngr., St. Leonardo, Halgranoya, T.P. Halgranoya 37.
- ROOM, S. D.**; Asst. Accountant, Ceylon Cold Stores Ltd., T.P. 3221; 21. Deal Place, Co'petty, Colomoo.
- ROOSMALE COCQ. G. E.**; Walker, Sons St Co., Ltd., Fort, Gallo; No. 57 Light House Street, Galle. T.P. 49.
- ROPER, MISS E. M.**; B.Sc., Principal, Princess of Wales' College, Moratuwa.
- ROPER, W. S.**; Planter, i?ooprassie Estate, Galaha.
- ROSA, A. W.**; Retired Chief Clerk, Excise Cbmmissioner's Office, "Sandasisila", Katunayake.
- ROSE, D. H.**; Supdt., Orwell Group. Clailaw.
- ROSA, S. A. E.**; Proctor S.C. & N.P. 172, Main St., Negombo; "Gracyn", Katunayaka.
- ROSE, D. H.**; Sundt., Orwell Group, Gampola.
- ROSE, J. C.**; Chief Bngr., Brown & Co. Ltd.. T.A. "Metal"; "BrewoDd", 95. MacCarthy Rd., Colombo, T.P. 9594.
- ROSHKOWSKY, S. I.**; Propr., Polak' Hotel and Restaurant, Slave Island, Colombo. T.P. 2887.
- ROSS, A. C.\* B.Sc.** (St. And). Asso-Mem. Inst. C E., Construction Engr., Gin Ganga Flood Protection Scheme, Effie.
- ROSS, A. C.**; Planter, Belligama Estate, Galewela P.O.
- ROSS, E. A.**; Political Secy. to HE. the Cbmmander-in-Chief. Colombo.
- ROSS, E. M.**; M.C., Planter, Frkol-sund Estate, Maskeliya. (On AO-tive Service).
- ROSS, GILBERT G.**; Asst., Hunter & Co., Colombo.
- ROSS, O. S.**; Planter, Oodoow2rre. Demodera. T.P. 24.
- ROSS, P. Mc. I.**; Asst., Hunter & Co., Colombo. (On Active Service).
- ROSS, R. P. L.**; Director, Mackwoods Ltd. T.P. 3265. T.A. c /0 Mackwoods; "Caerleon," 104. Horton Place. Colombo. T.P. 9912.
- ROSS, W. L.**; Planter, Supdt., Shakerley Estate, Kurunegala.
- ROSS-BELL, G.; J.P., U.M.** Vice-Consul for Norway; Director, E. Coates & Co., (Galle) Ltd., Galle; "Dunelm". Galle: T.P. 98.
- ROSSITER, D. L.**; Tea Buyer, James Finlay & Co., Ltd., Colombo.
- ROTHWELL, A.**; "Glendon," Nuwara Eliya. T.P. 128.
- HOUNDELL, MRS. L. F.**; Secy Ceylon Planters' Society; "Daytona" Ampitiya Rd.. Kandy. T.P. 100.
- KOUNDELL, R. N.**; Planter, St. George Group. Matugama. T.P. 95, Matugama.
- ROUTLEDGE, R. V.**; J.P., 11.M (P.). Manager, Pallakelly Group, Kandy. T.P. 82, Gurudentya.
- ROWAN, F. C.**; Solicitor, Partner, Julius & Creasy, Colombo. (On Active Service).
- ROWLAND, T.**; Harbour Foreman. Harbour Engineer's Dept., C.P.C., Colombo.
- ROWLANDS, A. P.**; Motor Engineer, Cblombo.
- ROWLANDS, MRS. RACHEL S.**; L.M.S. (Cey.). "Raysland". 47, Training School Rd., Colombo.
- ROWLANDS, W.**; Technician, Neon Signs (Cey.) and Refrigeration Dept., Rowlands Ltd., Colombo.
- ROWSE, H. S. F.**; Manager, Motor Sales Dept., Walker Sons & Co. Ltd., Colombo, (On Active Service).
- ROZAIRO, M.**; Chief Clerk, Dumbora, Ingiriya. T.P. Ingiriya 22.
- RUBAROE, R. P.**; J.P., U.M., Mudaliyar, Hewagam Korale, Korale Walauwa, Homagama.
- RUBERA, S. J.**; Chief Clerk, Rubber Control Dept., Colombo.
- RUDESINGHE, H. A.**; Chief Clerk, Brown & Co., Ltd., Nawalapitiya.
- RUCK, F. A.**; Asst., Carson & Co., Ltd., Colomob. (On Active Service).

## Ceylon TAR for Ceylon Roads.

COLOMBO GAS & WATER Co., Ltd.

(INICORPor4"70 IN ENGLAND. THE LIABILITY OF THE MEMBERS IS LIMITED.)





mailmainilananimainnaminunalawanammumaimulummemallanamanammimaimainimiamiu<sup>111</sup>,

# Harri s 1 Grosfield e 3-Appeia.

liamanwannanailionalfilfillaininiaiallilunamanniniainithimainianamitanminnimiitalinaitemme

- SABANAYAGAM, R.; M.B.E., "Coniston", Kynsey Road, Colombo. T.P. 9089.
- SABAPATHIPILLAL S.; MA . LL.B. (Land.), F.R.A.S., Bar-at-Law, 32, 2nd Cross St, Jaffna,
- SABARATNAM, A.; Deputy chief Acct., C.G.R. 49, Pereira Lane. Wellawatte, Colombo.
- SABARATNAM, A. T.; (Lund.) St. Benedict's College; 15, Moor Road, Wellawatta, Colombo.
- SABARATNAM, C.; B.Sc. (Eng.), A.M, Inst. C.E., A.M.I.S.E., M.R. San. I., A.M.I. Struct. E., Irrigation Engr., Colombo Sub-Division, Colombo.
- SABARATNAM, R.; The Kachcheri, Trincomalee.
- SABARATNAM, R.; Postmaster, Mahawela.
- SABARUTNAM, T. M.; Proctor S.C. and N.P., Upumavely Estate. Mullaitivu,
- SABHAPATI C. M.R.C.S. (Eng.). L.R.C.P. (Lond). M.B., C.M. (Madras). Medical Practitioner, Point Pedro,
- SABHARATNANI, C.; Asst. Supdt. of Stores, Govt. Stores Dept., Colombo.
- SADASHIVAM, S. K.; Secy., Dist. Court. Hatton.
- SADDAHNANDA VIER°, 14.; Brahmanayagama Temple, Bingiriya, Chilaw.
- SADDISENA, M. H.; L.M.S. (Cey.). Dispensary and Surgery, Ambalan<sup>7</sup>oda.
- SADLER, HAROLD; Planter, Wangle Oya, Nanuoya, T.P. Radella 808.
- SADOOK, M. H. M.; Managing Partner, Sadook and Bros. 93, 5rd Cross Street. Pettah; "Salonlca", 698, Galle Road, Colpetty, Colombo. T.P. 5046.
- SAFFERY, J. E.; Manager, Hemingford, Parakaduwa.
- SAFFORD, D. C. L.; Tea Planter, Mt. Pleasant, Peradeniya, T.P. 256.
- SAFFREY, P. A.; A.C.A., Accountant and Secretary, Bayley and Kenny Ltd.; 69, Norris Canal Rd., Colombo. T.P. 9799.
- SAHABANDU, S. W.; Dist. Inspector of Schools, Colombo.
- SAHEED, A. M.; J.P., U.M., M.M.C., Proctor S.C., Partner, Haheed and Thahr 38 g, 40, Church St 47, Pedlar St., Galle.
- SAHEED, S. M.; Prop., Sahaed Bros., Public Market, Kandy. T.P. 165.
- SALAHUDEEN, M. N. 31.; Proctor S.C., 53, Belmont St., Colombo
- SALDIN SELWYN F.; Manager, per pro, M, K. Saldin & Co., Rifle Colombo.
- SALDIN, T I'AN J.; Secy., District Court, Nuwara Eliya. T.P. 141.
- SALEEI31, 31. S. M.; Veyangalla, Agalawatte.
- SALEEM, M. U. M.; Proctor and Notary, 21, Ferry Street, Hulftadorp, Colombo.
- SALEM 31, A. C. 31.; Jeweller, 63, Bristol Bldgs; 78, Ferry St., Colombo. Member, Board of Education.
- SALGADO, ARTHUR W.; Trains & Cools Officer, Harbour Engineer's Dept., Colombo Port Commission, T.P. 3886; "Leelani", Deal Place. A., Colpetty, Colombo,
- SALGADO, MISS E. C.; L.M.S. (Cey.), ci o D.M.S.S., Colombo.

## HOT WATER BY GAS--Night or Day.

COLOMBO GAS & WATER Co., Ltd.

(INCORPORATED IN ENGLAND. THE LIABILITY OF THE MEMBERS IS LIMITED

WfteswwwW—oww•••••■•■•■WoRM".• ta"WwWwWwWas..""~

- SALGADO, M A. L.; Asst. Accountant and Acceptance Officer, Public Trustee's Dept., Negombo.
- SALGADO, M. L. M.; Ph.D. (Cantab.) B.Sc. (Lond.), Dip. Agric (Cantab.), Soil Chemist, Coconut Research Scheme, Lunuwila,
- SALGADO, RICHARD; "Salgado Villa" Panadura. T.P. 17.
- SALGADO, S. -G.; Asst. Supdt., Ingoya Estate, Kitulgala,
- SALGADOE, J. P.; Proctor S.C., r.nd N.P, Member, rehimala-Mount nia, U.C. 233, Hulftsdorp, Colombo; "Gaurie," Mount Lavinia.
- SALIM, T. N.; Asst. Supdt., Rappahannock Estate, Uda L'ussellawa.
- SALLY, T. B. A.; Head Clerk, Walker and. Greig, Ltd.; "Banoor Lodge", Haputale.
- SALLY, T. N. A.; Asst., Cargills Ld. Kandy.
- SALLY, U, L. A.; Chief Clerk, Nayapane Estate, Pussellawa,
- SALMAN, A. H. M.; MA., LL.B. (Cantab.), Thirrlster-at-Law. Law Library; "Villa Phaeroz", 34, Ridgeway Place, Colombo.
- SALMON, R. M.; M.B.E.. M.I.M.E., Chief Engr., Govt. Factory, Kolonnawa; 3. Galle Face Court, Colombo, T.?, 4987.
- SALMON, R. SINGLETON; Planter, Denegama Estate, Balangoda,
- SALMON, T. G.; Ekkeralle Estate. Opanake.
- SALMOND, C. G.; Supdt. Talgaswella Estate, Talgaswella.
- SALTER, A. H.; Asst., Tea Dept., Harrlsons & Croatiald, Ltd Colombo.
- SAMAD, U. M. A.. Betworth Estate. Galagedera.
- SAMAHIN, T. 8, 11.; L.M.S., L.R.C.P. & S. (Edin), L.F.P. and S. (Glas). Port Health Officer. Galle. T.P. (Office) 5 and 103; (Bung.) 18.
- SAMAHON. N. R.; Ythanside Estate, Kotagala,
- SAMARAJEWA, D. P.; Proctor S.C.; Kelaniya.
- SAMARAKKODY, L. H.; Advocate, Talangama.
- SAMARAKKODY, SIRIPALA; M.S.C., LL.B. (Lond), Bar-at-Law. 'Sintmani," 98, MacCarthy Road. Clinanann Gardens, Colombo.
- SAMARAKONE, D, D. W.; Special Licensed Surveyor Ambagahena Estate, Boralessganniwa.
- SAMARAKONE, D. S. W.; Landed Proprietor and Partner, Samarakone Bros., 1022, Maradana Road, Colombo.
- SAMARAKOON, MARTIN DE ALLWIS; Advocate, District Judge. Galle,  
A. V. P.; Deputy Fiscal, Avissawella.
- SAMARANAYAKE, E. GEO.; Financial Clerk, P.R.C. & D.R.C., Kandy. T.P. 76; P.O. Box 17;. "Apiary", 13/74, M.C. Buildings, Katukelle Kandy.
- SAMARANAYAKE, O, C.; Mudaliyar; "Senanee," Kulatunga Rd., Panadura,
- SAMARANAYAKE, H.; B.A, (London), Advocate, Law Library, Colombo.
- SAMARANAYAKE, S. A.; Chief Accountant's Office. COB., Colombo.
- SAMARASEKERA, IL J. P.; Muhan7-diram. Planter, Supdt., Edward Hill. Pussellawa. T.P. 27.
- SAMARASEKERE, H. T, P.; Asst. Controller of Textiles. Head Cline, Colombo.
- SAMARA SEKERE, J.; Temporary Jnr. Asst. Architect. P.W.D., Colombo.
- SAMARASEKERA N. J, Retd Chief Clerk, P.M.G.'s Office. No. 60, Fort,, Matara.
- SAMARASINGHE, AELIAN; Proctor S.C. & N.P. Asst.. D.L & F. De Saram, "Homelea", Alexandra Place, Colombo. T.P. 9782.
- SAMARASINGHE, ARTHUR C.; Proctor, S.C., & N.P., Hulftsdorp, Colombo.
- SAMARASINGHE, A. M.; L.R.C.P. Sz S. (Edin.), L.F.P. & S. (Glas.), L.M. (Dub.), M.P.H. (Harvard), Academic D.P.H. (Univ., London), Moratuwa.
- SAMARASINHE A N.; Asst. Postmaster and iñ naller, Post Office, Trincomalee.
- SAMARASINGHE, BEN; Proctor S.I.C. and N.P., Walana, Panadura
- SAMAILtS1NOHE, BEN; Govt. Surveyor, S.G.O. Colombo, Pres., Govt. Surveyors' Association.
- SAMARASINGHE, C. E. P.; L.M.S. (Cey). c jo D,M.S.S., Colombo.
- SAINURAMINGHE, C. L.; National Bank, Colombo.
- SAMARASINGHE, C. P.; Chief Clerk, Colombo Tramways, Pettah, Colombo.

- SAMARASINGHE, C. V.; Proctor S.C. and N.P., Matara.
- SAMARASINGHE, D. S.; Propr., D. John Samarasinghe & Son. 38, Edinburgh Market. T.P. 2975; 81, Hulftsdorf St., Colombo
- SAMARASINGHE, F.: 38. Nelson Place, Wellawatte, Colombo.
- SAMARASINGHE, F. W.; Supdt., Rustoom Estate, Mount Lavinia; 41, Hildon Place. Cblombo.
- SAMARASINGHE, I. L. P.; L.M.S. (Coy.), c/o D.M.S.S., Colombo.
- SAMARASINGHE, M. E. P.; Proctor S.C., and N.P., 103, Flulftsdorp St., Colombo.
- SAMARASINGHE, M. G. V. P. W.; Cadet, C.C.S. c jo C. S. 0., Colombo,
- SAMARASINGHE, M. J. P.; Planter. Supdt., Halugama Estate, Mirigama.
- SAMARASINGHE, N. 11.; Proctor, p.c., & N.P., Partner, Samarasinghe and De Silva, 117, Hulftsdorp, T.P. 2944; "East End". Havelock Rd., Colombo.
- SAMARASINGHE, P. D.; L.R.C.P. & S. (Edin.), L.R.F.P. & S. (Glas.), D.M.O., Gampaha
- SAMARASINHA, MRS. S.; M.A. (Cantab.), Principal. St. Thomas' Girls' High School, Matara.
- A; ASTARASINHE, SEPALA; Proctor and Notary, Matara.
- SAMARASINHE, MUDALIYAR S. D.; Retired C.C.S., Karambe Estate, Doratiyawa, Kurunegala.
- SAMARASINHA, S. E.; Postmaster, 53, High St., Wellawatte, Colombo.
- SAMARATUNGA, D.; General Merchant, Hunasgeriya, Urugala.
- SAMARATUNGA, K.; BSc. (Lond.). Asst. Secy. to the Ministry of Communications and Works. Vajira Rd., Colombo.
- SAMARATUNGE K. It.; Medakotuwa, Panwila.
- 'SMdARAWEERA, B.; C'man, U.C., Weligama.
- .SAMARAWEERA, D. D. P.; B.A. (Land.), Principal, Kalutara Vidyalaya, Kalutara.
- SAMARAVEERA, BRIG. FRANK; Field Secy., Salvation Army, Union Place, Colombo. T.P. 4660.
- SAMARAWEERA, E. A.; Dir., Austin de Mel Ltd., Lloyd's Bldg, Colombo.
- SAMARAWEERA, H. M.; Teacher, Richmond College, Galle. Hong.
- Secy. Southern Province leachers Assen.
- SAMARAWEERA, M.; "Sri Nagar", Weligama.
- SAMARAWIRA, R. T.; Temporary Emergency Officer, The Kachcheri, Kegalle.
- SAMARAWICKREME, E. D.; Proctor S.C., Ptnr., Merrill Pereira and Ounasekera, 21. Belmont St., T.P. 3460; 118, Rosmead Place, 061-ombo. T.P. 9622. =
- SAMERAWICKREME, E. de A.; Auctioneer & Broker, Valuator & Commission Agent; Sole Proprietor, Schokman & Samarawickreme; "Doris Cottage," Kandy.
- SAMERAWICKRAME, E. V. R., Advocate, Acting Prindipal Asst. to the Legal Secretary. Rulftsdorp; 2, Mac Carthy Rd., Colombo. T.P. 91040.
- SAMARAWICKRAME, J. A.; University of Ceylon, Colombo, T.P. 8349.
- SAMARAWICKRAMA, O. D.; Jnr. Asst. Factory Engr., Govt. Factory, Kolonnawa.
- SAMBASIVAN, R.; Manager, The Indian Oxygen and Acetylene Co., Colombo, T.P. 3957.
- SAMPANTER, P. T.; Salt Supdt., Puttalam.
- SAMPANTHAN, N. T.; M B B.S. (Cey). c:o D.M.S.S., Colombo.
- YANIPANTHA NATHAN, J. L. D.; Distillery Officer of Excise, "Choice Ville," Kalutara,
- SAMPLE, MISS MARJORIE; "Sisire, 27, Havelock Rd., Colombo.
- SAMPSON, H. W.; Planter. Maske- llya Estate, Maskeliya.
- SAMSON, L. P.; J.P., U.M., Partner, Whittall & Co. Cblombo. TY. 5291.
- SAMSUBREEN, B. A. • Propr.. Raseeda Restaurant, 104, Main St., Nuge- goda.
- SAMsUDEEN, O. L. M.; 49 liulits- dorp St., Colombo. Political Secy., Ceylon Muslim League.
- SAMSUDEEN, P.; Propr.. Niyaz & Co. 144, 4th Cross St., T.P. 2154; "Mahmooda Villa", 139. Panchi- kawatte Rd., Colombo.
- SAMUEL, A. G.; Head Teamaker, Sandringham Estate, Agrapatna,
- SAMUEL, A. W. • Accounts Dept., Lipton, Ltd., Cblombo. (On Active Service).
- SAMUEL, CHAS. S.; Head Clerkt Wewelmadde Group, Kaikawala.

## SKENE'S PRUNING MIXTURE— for Tea Estates.

COLOMBO GAS & WATER Co Ltd.

(INCORPORATED IN ENGLAND. THE LIABILITY OF THE MEMBERS IS LIMITED.)

“WIFF”-4.

“WIFF”

- SAMUEL, DUNCAN; Planter end V.A., Mahagalhena, Gampola.
- SAMUEL, D, A.; Head Clerk, Rayi. Estate, Ingiriya.,
- SAMUEL, J.; Store-keeper. Colonial Motor & Engineering Co., L,tcl., Union Place, Colombo.
- SAMUEL, M. J.; Supdt.. Damba-winne, Mirigama.
- SAMUEL, N. 1.); B.A. (Madras), Principal, Christ Church Collage, Tangalla.
- SAMUEL, MISS S.; M.13., B.S. (Madras), Mc Leod Hospital, Inuvil, Chunnakam.
- SAMUEL, STEPHEN; The Shell Co., of Ceylon, Ltd.; "Sunbeam", Sri Saranankara Road. Colombo.
- SAMUEL, S. C.; Managing Partner The Ceylon Hardware Stores, Jubilee Bldgs., Old Moor St., "Gracelyn", Claranden Place, Silversmith St., Colombo. T.P. 2341, TA.: "Echiron". PO. Box 48.
- SAMUEL, Y, C.; Stokesland Grp., Udugama, via Galie.
- SANDANAM, C.; Manager, eon-dennawa Estate, Nawalapitlya.
- SANDEMAN. IAN; M.A., D.Sc., Information Officer; c/o J. S. Weir, "Muirfield" Bagatelle Rd., Colombo.
- SANDERS, REV. H. G.; M.A., B.D. The Manse, Badulla,
- SANDERS, J. L.; B.Sc. Eng , M,I, C.E., A.C.G.I, D.I.C., Chief Engineer, Way and Works Dept., C.G.R., Colombo.
- SANDERS, N, M.; Planter Supdt, Hethersett, Kandapola. (On Active Service).
- SANDERS, N. S.; Supdt., of Excise Anuradhapura.
- SANDERS, REV. FR, P.; S.J., Bursar and Professor, The Seminary, Kandy.
- SANDRASAGRA, A. P.; L.M.S. (Cey.), Demonstrator in Physiology. Pharmacology and Biochemistry, Faculty of Medicine. University of Ceylon, Colombo,
- SANDRASAGARA, F. A.; Addl. Asst. Registrar, Oo-operative Societies; Agent, Jaffna-Malayalam Tobacco Co-operative Sales Society Ltd., Quilon, S. India.
- SANDRASAGRA, M. J. A., L.M.S. (Cey.), L.R.C.P. & S. (Edin.), L.R.F.P. & S. (Glas.) D.T.M. & H. (Eng.), D.P.H. (Lund.), Medical Officer of Health, Health Unit, Panadura.
- SANDRASEGARA, V.; Proctor S.C., Pres., VT., Trincomalee.
- SANDS, J.; CA., Harrison's & Crossfield, Ltd.. Colombo. T.P. 2231.
- SANDYS, M, K. T.; M.A (Oxo C.O S., Addnl. G.A., The f chcheil; 18, Albert Crescent, Colombo.
- SANGAKKARA, K. B.; L.M.S. (Cey.), T.D.D. (Wales). Pussegoda Walauwa, Ampitiya, Kandy,
- SANGAKKARA, T, B.; Chief Preventive Officer, H.M. Customs, Colombo. T.P. 3301.
- SANGARALINGAM PILLAI, O.; Dir., A.S.S. Sangaralingam Pillai & Co. Ltd.; 174, Messenger St., Colombo.
- SANGARAN, A. K.; Sangaran's Building, 387, Old Moor Road, Colombo. T.P. 2753.
- SANGARAPILLAI, A.; Proctor S.C. & N.P., Puttalam.
- SANGARAPILLAI, V.; M.B., (Madras), D.M.O., Murunkan.
- SANJEEVI RETTY, M.; Propy. Planter, Old Haloya Estate. New Peradenlya,
- SANKER, M. G; Snr. Partner. The Cey, Fruit Drinks and Table Waters Co., 130, Dawson St., Colombo. T.A. "Portello," T.P. 2158.
- SANMUGAM, S.; L.M.S. (Sing.), D.M.A.. Kalutaa.
- SANMUGAM, S.; Asst. Supdt., Milla,,, witiya Estate, Ratnapura.
- SANMLJGANATHAN, S.; Architect, National Theatre, Colombo.
- SANSONI, D.; Sub-Collector. HM. Customs, Negombo.
- SANSONI, H. C.; Proctor S.C. and N.P. 21, Pendennis Avenue, Colombo. T.P 2788. Extra A.D.C. to H.E. the Governor.
- SANSONI, M C.; B.A. (Lund.), Advocate, D.j., Tangalla.
- SANSONI, S. C.; T.P., U.M., Proctor S.C. and N.P., "Vis-a-Vis", Colombo.
- SANSONI, S. G.; Proctor S.C., Private Secretary to the Hon. Mr. Justice de Kretser. Supreme Court, Colombo.
- SANSONI, WALDO; O.B.E VD., J.P. U.M., Advocate, Actig. D.J. olombo.
- SANTIAPILLAI, MUDLE, M.; Chief Clerk, The Kachcheri, Kegalla.
- SAPPANYA PILLAL M. S. T.; Perfa Sambugawatte Estate. Haputalc. ••

### THIRD PARTY RISKS INSURANCE

Consult COMMERCIAL UNION, P.O. Box 84, Colombo.

- SARANAPALA, G. M.; Jayawardena Bldg., North Coast Rd., Trincomalee. T.P. 336.
- SARANGAPANY, J. A.; Managing Director. The Robert Press Ltd., 44, Green Lane, TY, 3836; 37, Galpote St., Colombo.
- SARATHCHANDRA, E. R. DE S.; M.A. (Lond.), Asst. Lecturer in Pali, University of Ceylon, Colombo.
- DAKAYAIWAKALASOUIIIYAIL, M.B., B.S. (Cey). c io D.M.S.S.. Colombo.
- SARAVANAMUTTOO, A T.; B.Sc. (Eng.), A.M. Inst. Executive Engr.. P.W.D., Vavunlya.
- SARAVANAMUTTU, A.; Dist. Inspector of Schools, Batticaloa.
- SARAVANAMUTTU, E. T.; M.R.C.S., L.R.C.P. (Lond.), L.M.S. (Madras), C.T.M.. (Lond). D.M.C'.. Mannar.
- SARAVANAMUTTU, N.; Proctor, S.C., Dam St., Colombo, T.P. 2613.
- SARAVANAMUTTU, P.; B.A. (Lond), C.C.S., Rubber Controller, Tea Controller, Tea Commissioner and Rubber Commissioner. Colombo; "Pembroke", Horton Place, Colombo. T.P. 9085.
- SARAVANAMUTTU, SIR RATNAWATI; M.M.O., M.B.C.M. (Madras), M.R.C.S. (Eng.), L.R.C.P. (Lond.), 344, Wolfendhal Street; Cblombo.
- SARAVANAMUTTU, S.; M.M.C.; Advocate, 26, Court Road, Hulftsdorp, Cblombo. T.P. 2886.
- SARAVANAMUTTU, S.; G.B.V.C., Supdt. Slaughter House and Cattle Mart, Colombo
- SARAVANAMUTTU, S.; L.M.S. (Calcutta), Retired Medical Officer, Saravana Villa, Manipay.
- SARAVANAMUTTU, MISS S. N.; L.M.S. (Cey.), Retreat Rd., Dambalapitiya, Colombo.
- SARAVANAMUTTU, T. V.; Acting Excise Commissioner. T.P Katugastota 27. T.P. Kandy 228 (Private); T.A. "Excise", Kandy; Hill House, Lady Longden's Drive, Kandy.
- SARAVANAMUTTU, V. M.; Proctor S.C. & N.P.. 19, Chapel St., Jaffna.
- SARBADHIKARI, P. C.; M.A., (Chlcutta), PH.D., D.SC. (Lond.). F.L.S., D.I.C., Professor of Botany. University of Ceylon, Colombo, T.P. 8349.
- SARGENT, J. D.; B.A., D.F. (Oxon.), Conservator of Forests, (Retd.), Heeressagalla Road, Kandy. T.P. 155.
- SASANACHANDRA, M. S.; J.P., U.M., Propy. Planter, Ellawatte, Elpitiya, SATARASINGHE, S. E.; Old Quarry Rd., Mount Lavinia.
- SATCHITHANANDA, li.; Accountant, Dept. of Commerce and Industries; 19. 17th Lane A. Barnbalapitiya, Colombo, TP. 8719.
- SATCHUTHANANDA, V.; Divul, Officer, Dept. of Commerce and Industries, Colombo.
- SATCUNAN, S P.; BA. (Lond.), L.C.P.. Divri Ins peter of Education Office; "Divistan", Kurunegala
- SATHANANTHAN, C.; Co-Shroff, Mercantile Bank of India. L.d.; 53/3, Horton Place, Colombo. T.P. 9718.
- SATHASIVAM, A.; Landed Prop., "Shanthi", "Jayastan", 120, St. Joseph's St., Colombo.
- SATHASIVANI, A. V.; Proctor S.C. & N.P.. Kankesantural.
- SATHASIVAM, K.; 1st Grade Surveyor. Polonnaruwa.
- SATHASIVAM S.; lid Shroff, Imperial Bank of India. Colombo.
- SATHASIVAM, S.; Chief Clerk, Brooke Bond, Ceylon, Ltd., Union Place, Colombo.
- SATHASIWAM, S.; F.C.I., Sundt., Dodangolla Estate, Urugala. 11 Nugatenne, Dir., P. Sidamharam Filial & Sons Ltd.
- SATHASIVAM, T.; M.B.E., J.P., U.M., Proprietary Planter, Campbell Place, Colombo, T.P. 9500,
- SATHASIVAM, W.; Proctor S.C. and Notary, 16, Hulftsdorp, Colombo.
- SATHASIVAMPILLAI, T.; Retired Postmaster, "Indra Lodge," Trincomalie.
- SATHIVAIL PILLAI, C.; Interpreter, District Court, Ratnapura,
- SATTHIANADHAN, REV. V S D.' Incumbent, Tamil Pastorate, The Parsonage. Mop
- SATHKUNANATHAN, C.; Asst. Analyst (Temporary), Govt. Analyst's Dept., Colombo,
- SATIA VAGISWARA AIYAR, K.; B.A. (Madras), Advocate, Law Library. Hulftsdorp, Colombo.

eoPoPorPAs\*PWPIA.-./..0-■-■.04.,PftoAroftok

**INSTAL A GAS COOKER—looks well, cooks well.**

**COLOMBO GAS & WATER Co., Ltd.**

(INCORPORATED IN ENGLAND. THE LIABILITY OF THE MEMBERS IS LIMITED.)

APPAPPAANWP~R~I



- SATTRUKALSINGHE, E. B.; LL.B. (Lond.), Bar-at-Law and Advocate, Law Library; Green Lane, Green St., Cblombo.
- SAUNDERS, H. HILLYAR; Proprietor, Grosvenor Hotel, N'Elia.
- SAUNDERS, H. N.; B.Sc., A.L.C., Tech. Dip. M.R.S.T., Boys' Industrial Home Wellawatte, Colombo. T.P. 8881.
- SAUNDERS, M. P.; Assistant, Tea Dept., Whittall & Co., Colombo.
- SAVAGE, G. H.; Asst., Geo. Steuart & Co., T.P. 4257; 49 Horton Place, Colombo. T.P. 91058.
- SAVAGE, H. C.; Mngr., Office Equipment Dept., Dodwell & Co., Ltd., Colombo.
- SAVERIMUTTU, A. F.; Chief Clerk, and Addnl. Deputy Fiscal, Batticaloa.
- SADIRIMUTTU, C. S.; L.M.S. (CeY), Main St., Jaffna.
- SAVERIMUTTU, D.; J.P., Head Master, St. Patrick's College, Jaffna.
- SAVERIMUTTU, J.; B.Sc. Executive Engineer, P.W.D., Colombo.
- SAVERIMUTTU, J. A. N.; Harbour Engineer's Office, Colombo.
- SAVERIMUTTU, M.; General Manager, Ceylon Theatres Ltd., Regal Theatre, Colombo. T.P. 3243.
- SAVERIMUTTU, S.; Registered Auditor, "Sabarmathi", Fussels Lane, Wellawatte, Colombo. T.P. 5178.
- SAVUNDRANAYAGAM, A.; Chief Clerk, Imports, Exports and Exchange Control Dept., York St.; 19, Kensington Gardens, Colombo.
- SAVUNDRANAYAGAM, A. L.; J.P. U.M., Proctor S.C., Mannar.
- SAVUNDRANAYAGAM, A. M.; A.C.R.A. (Glas.). Asst. Supdt., Govt. Stores Dept.; "Bonnie Doon", Kotahena, Colombo.
- SAVUNDRANAVAGAM, A. P.; MA, (Lond.), Barrister-at-Law & Advocate, Colombo.
- SAVUNDRANAYAGAM, A. W.; Accountant, Education Office, Colombo.
- SAVUNDRANAYAGAM, P. D.; Office of the Supdt. of Police, Fort, Colombo.
- SAWYER, CLIFFORD; Planter, Supdt., Jambulande Group, Kosgama.
- SAWYER, H. N.; Mech. Supdt., Irrigation Dept., Colombo.
- SAYAKKARA, CAROL'S C.; Head Clerk, Greenwood Group, Galedera.
- SAVED, I. A.; B. Ag. (Bombay), Lecturer in Horticulture, School of Agriculture, Peradeniya.
- SCANLON, MRS. C. M.; L.T.C.L., Bagatalie Rd., Colombo.
- SCHARENGUIVEL, A. J. R.; A.M.I. C.E., let Asst. D.P.W. (Retired), "Cheerlots", Nuwara Eliya.
- SCHARENGUIVEL, CHARLES H. H.; L.R.C.P. & S. (Edin.), L.F.P. & S. (Glas.), "Sharion", New Road, Nugegoda.
- SCHARENGUIVEL, E. W.; L.R.C.P. & S. (Edin.), L.F.P. & S. (Gifts.), Retd. Actg. Asst. D.M.S., "Woodcroft", Anderson Road, Colombo. T.P. 8664.
- SCHARENGUIVEL, F. C.; A.S.P., Chilaw.
- SCHARENGUIVEL, H. O. T.; B.Sc., Engineering (Lond.), A. M. Dist. C.E., Irrigation Engineer, Kandy.
- SCHARENGUIVEL, J. A.; M.B., (Aberd.), St. Thomas' Dispensary, Kalutara South.
- SCHINZ, W. W.; Asst. Supdt., Kinelan Estate, Ella.
- SCHMID, F. E.; Manager, Volkart Bros., T.P. 4311; Volkart House, Ward Place, Colombo. T.P. 9980.
- SCHNEIDER LOOS, E. T.; Cashier & Book-keeper, J. H. Vasseur & Co., (Ceylon) Ltd., Colombo.
- SCHENK, H.; Manager, G.O.H., Colombo. T.P. 4221.
- SCHOFIELD, H. J.; Asst. Sundt., Elkaduwa Group, Elkaduwa.
- SCDOFIELD, RONALD; Planter, Manager, Gonapitiya Group, Kandapola; T.P. Maturata. 95 (Auto.)
- SCHOKMAN, A. E.; M.R.C.S. (Eng.), L.R.O.P., D.P.H. (Lond.), D.T.M. & H. (Glas.), M.O.H., Kaduganawa.
- SCHOKMAN, C. A. E.; Cable & Wireless Ltd., Colombo.
- SCHOKMAN, C. C.; Commissioner of Prison and Probation Services, T.P. 9763; "Cliveden", 10, Gregory's Rd., Colombo.
- SCHOKMAN, C. GI; "Ravenscroft", Boralessamuwa Rd., Maharagama, Pannipitiya.
- SCHOKMAN, D. W.; A.C.A., Asst. Acct., Marketing Dept., Colombo.
- SCHOKMAN, G. V.; Proctor S.C. and N.P., Gampola.

**FOR ALL YOUR ESTATE REQUISITES**

**ABDUL JABBAR & SONS.**

- SCHOKMAN, H. ERIC; L.M.S. (Ceylon). L.R.C.P. & S. (Edin.), L.R.F.P. & S. (Glas.), Senior /Medical Officer, D.M.B.S. Office, Colombo. T.P. 5331; Havelock House, Elibank Road, Colombo. T.F. 5610. Pres., Burgher Recreation Club.
- SCHOKMAN, L. E. H.; B.Sc., (Econ.) Lond., Addnl. Commercial Asst., Dept. of Commerce & Industries, Colombo.
- SCHOKMAN, NEIL; M.B.E., ED., Sanitary Inspector, Colombo Municipality, Colombo.
- SCHOKMAN, R.; F.S.I., F.R.S.A., Chartered Surveyor, Valuation Division, General Treasury, Colombo.
- SCHOKMAN, SHELTON; Transport Supdt., Walker Sons & Co., Ltd., Mutwal, T.P. 2845; "Bon Coeur," Albion Road, off Baseline Road, Colombo.
- fjCHOKMAN, S. J. C.; Advocate, Actg. A.D.J. Colombo; "Syrac" Gower St., Colombo.
- SCHOKMAN, V. C.; A.S.P., Anuradhapura.
- SCHOKMAN, V. R.; L.M.S. (Ceylon), Mackinnon Buildings, Victoria Arcade, Fort, T.P. 4543; and "Muresk", 7, Dawson Rd., Colombo. T.P. 8023.
- SCHOKMAN, W. H.; L.M.S. (Ceylon), & H. (Eng.), D.M.O., Pimbura.
- SCHOKMAN, W. J. H.; 17, Mile Post Avenue, Colpetty, Colombo.
- SCHOORMAN, C. W.; Shroff, Colombo Commercial Co., Ltd.; 110. 8, 23rd Lane. Wellawatte. Colombo.
- 'SCHRADER, F. A. C.; Proprietary Planter, Kimbulapitiya, Negombo.
- 'SCHRADER, F. J.; Mngr., Neuchatel Group, Neboda.
- SCHRADER, F. R. C.; Planter Supdt., Kimbulapitiya Estate, Negombo.
- SCHRADER, G. H.; Planter, Verdun Group, Hanwella.
- SCHRADER, R. H. SPENCER; J.P., U.M., Farmer, Wester Seaton Farm, Negombo. T.P. 271.
- SCHUMACHER, J. W.; c/o Lewis Brown & Co. Ltd., Colombo.
- SCOLT, A. F.; Planter. Hangurankete Group, Hangurankete.
- SCOTT, A. ALLISON; Planter. Supdt., Blnoya, Rowelle,
- SCOTT, DUNCAN; Planter, Manner, Nagastenne Group, Dolosbage.
- SCOTT, E. C.; "Kewstoke", Nuwara Eliya, T.P. 49.
- SCOTT, ERIC H. F.; Planter, 32 Galle Face Court, Colombo. T.P. 3577.
- SCOTT, F. C.; Planter, Oonanagalla, Madulkelle,
- SCOTT, J. S.; Planter, Panawatte Estate, Yatiyantota; T.P. 801.
- SCOTT O. R.; Asst., Boustead Bros.; 24, Pendennis Ave., Colpetty, Colombo. T.P. 2770.
- SCOTT, P.; 60, Pendennis Ave., Colombo.
- SCOTT, ROBERT C.; BA (Oxon.), Proprietary Planter, Otter Estate, Dikoya; Ti, Norwood 21.
- SCOTT, R. D.; Asst., Colombo Commercial Co., Ltd., "Massilia," 21, Alfred Place, Colombo. T.P. 4758.
- SCOTT, S. M.; Asst., Ford, Rhodes, Thornton & Co., Times Buildings; 86, Rosmead Place, Colombo. Ti. 91006.
- SCOTT, W. G.; Superintending Engineer, P.W.D., Central Division: Malabar House, Kandy.
- SCOTT, W. SETON; Part Propr. and Manager, Penihela Est., Danowita.
- SCROGGIE, J. G.; J.P., Manager, National Bank of India, Ltd.; Residence: National Bank Bldg., Colombo, T.P. 3673.
- SEARANCKE, R. N.; M.C, Waite. Iawa Group, Urugala. T.P. Nugatenne 4.
- SEATON J. C.; Planter and Supdt., Yahalatenne, Kandy. T.P. 23. Katugastota.
- SEBASTIAN, F.; Proctor S.C. & N.P., Badulla.
- SEBASUNDERAM, S. J.; M. B., B. S. (Cey.), c/o D.M.S.S., Colombo,
- SECKER, G. O.; Planter, Tudugalla Grp., Tebuwana,
- SEEMAMPILLAI, A.; Proctor S.C. & N.P., Mannar.
- SEEVARATNAM, M. S.; B.A. (Land), Chief Asst, Accountant Electrical Dept., Colombo, T.P. 9212, Extn. 19,
- SEEVARATNAM, V. D; L.R.C.P. & S. (Edin.) L.R.F.P. & S. (Glas.), D.P.H. (Edin.), DT,M, & (Land), Medical Officer. Beruwala.
- SEGGIE T.; Manager, Motor Dept., Walker Sons & Co., Ltd., Fort; 49/1, Jawatta Road. Colombo.

## TARNAP—The Cheapest wood preservative.

COLOMBO GAS & WATER Co., Ltd.

(INCORPORATED IN ENGLAND. THE LIABILITY OF THE MEMBERS IS LIMITED.)

04.04









- SENTANCE SMITH, K.: J.P., U.M., Planter, Mngr., Teibedde, Badulla, T.P. 25.
- SERASINGHE, A.; c/o A. Baur & Co.. Ltd., Colombo.
- SERASINGHE, D. P.; Asst. Supdt., Dyraaba Estate, Bandarawela.
- SERASINGHE, F. D.; B Sc. (Lond.), Teacher, Wesley College, "White Lea," Havelock Town. Colombo.
- SERESINGHE, G. A. J. W.; Retired - President. V.T., Seresinha Walauwa, Galle.
- SERASINGHE, H. C.; L.M.S. (dey.). No. 11, 13th Lane, Colpetty, Colombo.
- SERASINGHE, P. J.; Hon. Inspector of Buddhist Schools, Donald Jansz Road. Galle.
- SERASINGHE, V. J.; Landed Propr., Agrabodhi Vihara Rd., Weligama.
- SERASINGHE, W. J.; Proctor S.C., g<sub>1</sub> N.P., Fort, Matra.
- SERPANCHY, A. G. L.; Proby. Divn. Transportation Supdt., Transportation Dept., Colombo.
- SETHUKAVALER, B. V. C.C.S., O.A., The Kachcheri, Trincomalee. T.P. 223.
- SETHUKAVALAR, J. A.; Proctor S.C. & N.P., Galle.
- SETHUKAVAIAR, R. E. J. A.; B. A. (Lond.), Vice-Principal, Central Cjolge, Batticaloa.
- SETUNGA, D. J.; Head Master, St. John's Boys' Lower School, Panadura.
- SETUNGA, D. P.; Principal, St. Andrew's Cbllege. Nawalapitiya.
- SEYED AHAMED, A.; Advocate, Law Library; "Rostrum," Hill Castle Place, Silversmith St., Colombo.
- SEYMOUR, M. E.; Marine Dept.. Walker Sons & Co., Ltd., Colombo Iron Works, Mutwal; "Shalimar", Macarthy Rd., Colombo.
- SHABDEEN, M. S. M.; Proctor S.C. & N.P., 127, Hulftsdorp St.; 12, Boswell Place. Colombo.
- SHAFIE, M. M.; 235, Norris Rd., Colombo.
- SHAH, V. M.; Sole Propr., Mikado & Co., Ratnapura.
- SHAHABDEEN, T. A.; Proctor S.C. N.P., Nawalapitiya.
- SHAHUL HAMEED, I. L. M.; Import Merchant and Partner, S. Packeer Tamby & Co., 78, 3rd Cross St., 31, Hulftsdorp St. Colombo.
- SHALWYN, N. H.; Kegalu Viciyalaya, Kegalla.
- SHANMUGAM PILLAI, O. S.; Asst. Postmaster, Mail Post Divn., G.P.O., Colombo;
- SHANMUGARAJAH, K.; Proctor S.C. & N.P., 5, Ferry St., Colombo. T.P. 2804.
- SHANMUKHA RATNAM, A. II; BA. (Lond.), .Supdt., Govt, Training College, Kopay.
- CHANMUKHAM, K.; Bar-at-Law. Jaffna,
- SHARIFF A. R. M.; Proctor S.C., Kandy.
- SILARIFF, M. A.; Mng, Dir., M. A. Shariff and Co., Ltd., Front St., Colombo.
- SHARPLES, J.; Head Cutter, Tailoring Dept., Smith Campbell & Co., Prince St., Fort, Colombo,
- SHAW, C. S.; Shipping Dept., George Steuart & Co., Colombo (On Active Service).
- SHAW, R. S.; M.B.E., M.I Mar, E. A.M.I.E., Mechanical Supdt., Harbour Engineer's Dept., "Gulshan," Boyd Place, Colombo. TT 4434.
- SHAW, W. A.; A.M.I.C.E., Actg, Deputy Chief Engr., C.G.R.. Maradana; 1, Marina Avenue, Barnes Place, Colombo. T.P. 9595.
- SHAYLOR, R. F.; A.C.W.A., Colombo Commercial Co., Ltd. T.P. 5351; 18, Coniston Place, Cblombo.
- SHEDDEN, A. H.; Mngr., Paul Sods and Co.: "Sorts Casa," Badulla. T.P. 26.
- SHELDON, V. T.; Planter, Hingurugama, Badulla,
- SHELLEY, S. P.; Isabel Court Hotel, Colombo.
- SHEPPARD, R. H.; Walker Sons & Co., Ltd., Colombo. T.P. 4371.
- SHERIFF, I. L. M.; Deputy Fiscal, Chilaw.
- SHERIFF, MONS. C.; Ptnr.. The Ceylon Woolworth, 470, Baseline Rd.; 31, St. Sebastian St.; "Smyrna", Mt. Mary, Colombo. T.P. 2509. Secy., P.R.P.
- SHERIFF, M. M.; Chief Clerk, Ceylon Law College, Cblombo.

00%0\*40%...040.....~..."

## HOT WATER BY GAS—Night or Day.

COLOMBO GAS & WATER Co., Ltd.

INCORPORATED IN ENGLAND. THE LIABILITY OF THE MEMBERS IS LIM.TED.1

- SHERRARD, P. J. C.; C.C.S., B.A. (Cantab), Censor (Postal), Calom Du,
- SHERRARD, R. P.; Actg. Asst. Auditor for Railways, Colombo.
- SHERWOOD, H. W. T.; Tea Dept. Harrisons and Crosfield Ltd., Colombo, T.P. 4353; "Blenheim", Talangama.
- "SHERWOOD, S. W.; J.P. U M. Planter, Supdt., Etnawala Estate, Warakapola.
- SHIELDS, R. ST. C.; Actg. Supdt., Midlands Estate, Rattota.
- SHIRLIVE, J.; M.G., J.P., U.M., Planter, Supdt., Haiwatura, Ingiriya; T.P. 28.
- SHIRREFF, J. IL N.; Asst. Acct., Mercantile Bank, Colombo.
- SHIVAJNANAM, V.; Head Clerk, Shakerley Estate. Kurunegala.
- SHIVAPADASUNDARAM, S.; randavanam, Valvetiturai.
- SHIVASUBRAHMANYAN, C.; Chief Clerk, Information Dept., Colombo.
- SHIVASUNDERAM, A.; Asst. Irrigation Engr., Minipe, via Kandy.
- SIBBALD, FL. Director, Somerville & Co. Ltd. T.P. 3201. T.A. "Smervil," "Chester," Hewa Ave., Albert Crescent, Colombo. T.P. 9950.
- SIDDHATMANANDA, SWAMI; Vice-President, Ramakrishna Mission (Ceylon Branch), Wellawatte, Cblombo.
- &WEEK, A. M. M.; Ptnr., W.M. A. Wahid Bros., Colombo.
- SIEBEL, A. J.; "Alyn Court," Mt. Lavinia.
- SIEBEL, C. B. WILLIAM; Proprietor National Tailoring Works, Kandy; 761, Peradeniya Road, Kandy.
- SIEBEL, MISS E. M.; L.M.S. (Cey.), Woman Medical Officer, Bentwala.
- SIEBEL, W. L.; Rajawatte. Kirillapone, Nugegoda.
- SIEDLE, F. J., Gem Cutter, Watinapaha, Dewalapola, via Veyangoda.
- SIEDLE, LOUIS; Gem and Pearl Merchant, 8, York Arcade, Fort; "Homsdale", 103, Rosmead Place, Colombo.
- SIEGERTSZ, W. A.; Supdt., Raja Eia, Ulapana
- SICERA, M. M.; Dembatagalla, Katugastota.
- SILVA, A. F., A. Proctor S.C. & N.P., "Vlxella", Kalamulla, Kalutara.
- SILVA, A. SIMON; L.M.S. (Cey.), Physician, "Silvastan," Panadura.
- SILVA, B. R.; Supdt. of Water works, Labugarna. T.P. 65.
- SILVA, C. D.; L.M.S. (Cey.), Mat. M.O., Batticalca.
- SILVA, D. H. PAULIS; Nugadanda, Estate, Ingiriya,
- SILVA, D. STEPHEN; Chief met-1z, Unugalla Group, Haliela.
- SILVA, E. J.; Proctor S.C. & N.P., Wattagama.
- SILVA, E. W. P.; E. W. P. Mendis Silva & Bro., Trincomalee St., Matale,
- SILVA, F ANDREW; L.M.S. (Ceylon), L.R.C.P. and S. (Edin.), L.R.C.P. and S. (Glee.), Divnl. Medical Sundt., Eastern Division, Baduila.
- SILVA, F. H. P.; M. M. C., Colombo,
- SILVA, G. L. B. A.; M.R.C.S. (Eng.); L.R.C.P., (Lond.), "St. Cuthberts," Main St., Matara.
- SILVA, G. P. A.; B.A. (Lond.), Advocate, "Felicia Cottage", Nalluruwa, Panadura.
- SILVA, REV. JONATHAN, E.; Tatagoda, Matara.
- SILVA, J. F.; L.M.S. (Cm), "Rosebank," Moratuwa.
- SILVA J. L.: Mngr., Ceylon Insurance' do. Ltd., Hanna St.; 50th Lane. off Dickman's Road, Colombo,
- SILVA, K. E.; "Mervyn Lodge," Pita Kotte, Kotte.
- SILVA. K. W.; Administrative Asst. to the Chief Mechanical Engr., C.G.R., Ratmalana, Mount Lavinia,
- SILVA, L. A MENDIS; "Sumanapays", Ambalangoda,
- SILVA. L. H. ARNOLIS; Partner, L. H. Arnolis Silva Sr Sons, Darnwalla Stores, Dikoya,
- SILVA, M. D. M.; Licensed Surveyor and Leveller, Planter, Boraluwa Estate, Getahetta.
- SILVA, N. D. FRED; Proprietary Planter, "Oaklands," Guildford Crescent. Colombo. T.P. 9405.
- SILVA, N. DON STEPHEN; O.B.E., J.P., Merchant, Proprietor N.D.P. Silva, and Co., "Winyatts," Gregory's Road, Colombo T.P. 9073,
- SILVA, P. H. ANDRIS; General Merchant, Main Street, Norwood. T.P. 303.

## PERSONAL EFFECTS AND BURGLARY INSURANCE

Consult COMMERCIAL UNION, P.O. Box 84, Colombo.





- SINNEN, T. B. A.; Accts. Dept., Lip-ton Ltd., Colombo.
- \*SINNETAMBY, V.; L.R.C.P. & S. (Edin.), L.R.F.P. & S. (Glas.) and L.D.S., R.C.S (Eng.) Dental Surgeon, Bristol Hotel, Colombo, T.P. 3828. Private Hospital, Union Place, Colombo. T.P. 4674; "Belmont", NO. 455, Cblpetty, Colombo. T.P. 8377.
- SINNATHURAY, S. J.; 46, Dematagoda Road, Colombo. T.P. 9026.
- SINNIAH, S.; Supdt., Tannahena Estate, Pitabeddara,
- SINNIAH, S. A.; G.B.V.C., Assistant Veterinary Surgeon, Nuwara Eliya.
- SINNIAH, S. S.; Galaha Group, Galaha. T.P. 34
- KIRIMANE, A. L. S.; Advocate, Fort, Galle.
- SIRIMANNE, D. Q. M. Proctor S.C. & N.P., Balapitiya; Arnbalangocie..
- SIRIMANE, F. A.; Clerk, Imperial Lighthouse Service, Horton Place, Colombo. T.P. 9639.
- SIRIMANNE, C. H. L.; B.Sc. Spl. (Lond.), Asst. Geologist, Dept. of Mineralogy; "Petra", No. 11, flammers Place, Wellawatte, Colombo.
- SIRIMANNE, G. A. C.; B.Sc. (bond.), A.I.C.. Actg. Snr, Asst. Analyst, Govt. Analyst's Dept., Colombo.
- SIRIMANNE, G. M.; Naravelketiya Estate, Elpitiya.
- SIRISENA, G. D.; Accountant, Dept. of Civil Defence, Colombo,
- SIRISENA, H. A.; Yativilva, Weuda,
- SIRISENA, K. P.; Mutholiya Estate, Patiyagama, Deltota.
- SIRISENA, M.; Propy. Planter and Chairman, V.C., Hengala, Galaha.
- SIRISENA, M. D.; (Per Pro), M. D. Gunasena & Co., Norris Rd., Colombo,
- SIRISENA, W. F.; Principal, Taxila Vidyalaya, Horana,
- SIRIWARDENA, A. C. P.; Proctor S.C., and N.P., "Malpendeniya Walauwa," Kegalla,
- SIRIWARDENA C. R. G.; Wijegiri Walauwa Gainpaha,
- SIRIWARDENA, D. P. W.; Excise Distillery Officer, Sirilanda Distillery, Kalutara.
- SIRIWARDENE, E. A.; Teacher, Trinity. College; Horton View, No. 1, Cemetery Road, Kandy.
- SIRIWARDENA, F. D. W.; Proctor 'S.C., Ratnapura.
- SIRIWARDENE, IL DE Z.; M.S.C., Proctor S.C. & N.P., Negombo.
- SIRIWARDENA, J. A.; L.M.S. (Cep.) L.R.C.P. & S. (Edin.), L.R.F.P. S. (Glas.), Medical Superintendent, Galle.
- SIRIWARDENA, L. O. D.; Wijegiri Walauwa, Gampaha,
- SIRIWARDENA N. BE Z.; Miriswatte Estate, Koslande.
- SIRIWARDENE, T. H. P.; L.M.S. (Cey.), c/o D.M.S.S., Colombo.
- SITHARAM, J.; B.A. (Lon.) Advocate, Batticaloa. Pres., V.T., Batticaloa.
- SITTAMPALAM, C.; B.A. (Cantab), C.C.S., Barrister-at-Law, Middle Temple, Asst. Govt. Agent, The Residency, Mannar.
- SITTAMPALAM S.; B.Sc. (Sp. Maths.) Lond., Actg. Assessor, Income Tax Dept., Colombo,
- SITUNAYAKE, S. P.; Proctor S.C., Kandy and Matale.
- SIVAGNANAM C.; L.M.S. (Cey.), D.M.O., Buttala.
- SIVAGNANAM, N. J.; Proctor S.C., 343, Dam St., Colombo,
- SIVAGNANAM, R.; M B.E., Member, U.C., Nuwara Eliya.
- SIVAGNANAM, T.; Part`ner, Tambypillai Bros., 53, Main St., Colombo.
- SIVAGURUNATHAN, A.; Proctor ... S.C. & N.P., 327, Dam St.; 34, Hill St., Colombo.
- SIVAGURUNATHAN, K.; BA. (Loud.), Advocate. Asst. Assessor, Income Tax Dept. Colombo.
- SIVAGURUNATHAN, V. S.; Proctor S.C., Nathanielsz Place, Colombo.
- SIVAGURUNATHAN, V. T. S.; Retired Teacher, "Lakshmi Vasa," Point Pedro.
- SIVAGURUNATHER, R.; Proctor S.C. & N.P., Jaffna.
- SIVAKOLUNTHU, RAJENDRAN; Proctor S.C. & N.P., 3, Main. St., Jaffna.
- SIVALINGAM, S. K.; B.A. (Lond.), Proctor S.C., Nuwara Eliya.
- SIVALINGAM, V.; M.R.C'P. tEdin.), D.T.M. & H. (Eng.), L.M.S. (Cey.). Parasitologist, Bacteriological Institute, Colombo, =
- SIVAPPRAGASAM, T.; B.A. (Cantab), B.Sc. (Lond.), Divl. Supdt. of Post Offices. Post and nle-graph Dept., Colombo. T.P. 8207.

**ABDUL JABBAR C.7 SONS FOR GALVANISED SHEETS.**



- SIVAPRAGASAM, T.; L.M.S. (Ceylon), The Dispensaries and Surgeries, 284. Skinner's Road North; 385, Galle Rd., Wellawatte; 'Springfield', Gregory's Rd., Colombo.
- SIVAPRAGASAM, V.; L.M.S. (Ceylon), L.R.C.P. & S., L. R. F. P. & S., Divnl, Med, Supdt., Kandy.
- SIVAPRAKASAM, M.; Proctor S.C.. Point Pedro.
- "SIVAPRAKASAM, S.; B.Sc., Science Teacher, St. John's College, Jaffna.
- SIVAPRAKASAPILLAI, T.; B.Sc.** (Loud.), A.C.G.I., Assoc. M. Inst. C.E., 1st Asst. Engineer, Harbour Engineer's Dept., C.P.C., Colombo.
- SIVA-RAGAH, S.; Proctor S. C. & N. P., "Sivaisthan," Chavakachcherl
- SIVARATNAM, C.; L.R.C.P. & S. (Edin.) & S. (alas.), R.M.O., Branch General Hospital, Angoda.
- \* SIVASAMY, R. T. M.; Manager, 011-yamandy Group, Badulla.
- SIVASANGARAM, K.; Proctor S.C. & N.P., "Vartani," Karaveddi.
- SIVASITHAMPARAM, C.; L. M. S. (Cey.), L.R.C.P. & S. (1:1111), L.F.P. & S. (Glas.), C T X. (Loud.), Vetd, Provincial Surgeon, E.P.; Martyn Road, Jaffna.
- <sup>3</sup>IyASITHAMPARAM, V.; Head Clerk, Penylan, Dolosbage.
- SIVASUBRAMANIAM, N.; Asst. Supdt., Carolina Group, Adawella, Watawala.
- SIVASUBRAMANIAM, P.; L. M. S. (Cey.), House Surgeon, Eye Hospital, Colombo.
- SIVASUBRAMANIAM, S.; Proctor S.C., and N.P., 156, Ruination) St., Colombo. T.P. 4535.
- SIVASUBRAMANIAM T.; Secy., Dist. Court, Anurclhappure.
- SIVASUBRAMANIAM, V.; Proctor S.C. & Navalur Kottarti. Jaffna.
- SIVASUPRAMANIAM, V.; Advocate, Magistrate, Kalutara.
- SKENE, W. R. GORDON; Planter. Diyagama West, Agrapatna.
- SKILLEN, R.; Engineer, Colombo Commercial Co., Ltd., Colombo.
- SKRINE, R. H. Director, Bosanquet & Skrine Ltd., P.O. Box 14; Galle Face Hotel, Colombo.
- SLADEN, H. E. H.; Planter, Supdt.. Fernlands Group, Pundaluoya.
- SLATER, G. C.; J.P., U.M., Managing Director, Bois Bros. & Co., Ltd., Colombo. T.A. "Boisdale".
- SLATER, M.; Planter, Queensland, Maskeliya,
- SMALL, A. O.; Sub Acct., Chartered Bank, Colombo.
- SMERDON, J. R.; B.Sc. (Loud.), Accountant, Dodwell & Co., Ltd., P.O. Box 47, Colombo.
- SMERDON, ROLF; J.P., Planter, Vykumbara Estate, Passara.
- SMITH, A.; Assistant, Ceylon Wharfage Co, Ltd.; 7, Coniston Place, Colombo
- SMITH, ATKINS; See Atkins-Smith.
- SMITH A T. SYDNEY; J.P., U.M. Planter, & V.A., Manager. Diyanilakele, Lindula, T.A. "Adulin," T.P. 28, Tillicoultry,
- SMITH, REV. C. A.; B.A.. L.Th., Methodist Mission, Trincomalee.
- SMITH, C. DE HEREZ; J.P., U.M. J. M. Robertson & Co. Prince Street, Fort. T.P. 2385; "Ranalah" Vauxhall St., Colombo. T.P. 3601,
- SMITH, E. WILSON; "Deveron". Nuwara Eliya.
- SMITH, F. A.; Mngr., Udaveria Estate, Ohya.
- SMITH, F. B.; General Import Agent, Gordon Bldgs., Bankshall Street, Colombo. T.P. 4765.
- SMITH, F. U.; M.B.E., E.D., L.M.S. (Cey.), L.R.F.P. & S. (Edin.), L.R.F.P. & S. (Glas.), & H. (Loud.), 11, Milepost Ave., Colombo,
- SMITH, G.; Asst. Sundt., Suduganga Estate, Matale,
- SMITH, G. A.; A.LB.P., Director, Plate Ltd., Colpetty, Colombo. T.P. 5277.
- SMITH, MACKINTOSH; See Mackintosh Smith.
- SMITH, H. A. S.; MA, (Oxon.), Supdt, of Surveys. Colombo,
- SMITH, I. R. G.; Insurance Jett. Harrisons & Crosfield No. 6, Inner Bagatalle Rd., Colombo. Ty. 8485.
- SMITH, JACKSON; Planter, Moral! Oya Estate. Ruanwella,
- SMITH, A.; Actg. Acct., National Bank, Colombo.
- SMITH, J. A.; Alex Pereira & Co., 32 1/1, Upper Chatham Street, T P. 2433. T.A.: "Axel"; Colombo. 41E. Botejue Ave., Station Rd., Dehiwala.

## Ceylon TAR for Ceylon Roads.

COLOMBO GAS & WATER CO., Ltd.

(INCORPORATED IN ENGLAND. THE LIABILITY OF THE MEMBERS IS LIMITED.)

001.....~(~R~A.W.W.PorWilfAsft~toPosYs~.0

- SMITH, J. H.;** M.B.E., 23/3. Guildford Crescent, Colombo. T.P. 9015.
- SMITH, J. M. D.;** Proctor S.C. & N.P., Hatton.
- SMITH, L. C.;** Manager, Rowley Davies & Co., Ltd., P.O. Box 114, Colombo.
- SMITH, L. C.;** Manager, Radio Dept., Millers, Ltd., Fort, Colombo.
- SMITH, L. D.;** BA., B.Sc. (Lund.), Asst., Lecturer in Chemistry, University of Ceylon, Colombo.
- SMITH, L. F. J.;** Colombo Commercial Co. Ltd., Colombo, (On Active Service).
- SMITH, L. P.;** Planter, Freshwater, Agrapatnas.
- SMITH, M. A.;** Asst. Engr., E. E. Bridges, Office. 376, Galle Rd., Dehlwala.
- SMITH, P. J.;** Temporary A.S.P., Kandy.
- SMITH, S. A.;** Actg. Supdt., Kurugama, Peradeniya, T.P. 234.
- SMITH, T. D. DE H.;** Asst., Estates Dept., Whitten & Co., Colombo.
- SMITH, T. E. R.;** Colombo Commercial Co., Ltd., T.P. 5354, T.A. "Cos-Sack"; 31, Police Park Terrace, Colombo. T.P. 8232.
- SMITH, V. A. C.;** 31, Police Park Terrace, Colombo. T.P. 8232.
- SMYTH, HUGH;** Supdt., Stratheden Estate, Ella.
- SMYTH, S. W.;** Planter. c Jo Grindlay & Co. Ltd., Colombo.
- SOBHRAJ, D.;** Ptnr., D. Kundanmal & Co., 110, Main St., Colombo.
- SOCKALINGAM CHETTIAR, S. M. S. P.;** Manager. Chettinad Corporation, Ltd., Colombo.
- SOCKALINGAM CHETTIAR, V.;** Supdt., Taplow Estate, Norwood.
- SOERTSZ, A. E.;** Stenographer, Irrigation Dept.; "Cloticia" 38, St. Lucia's Lane, Colombo.
- SOERTSZ, HON. MR. JUSTICE I, J.;** K.C., LL.B. (Gond.) Puisne Judge, Supreme Court; "Erin," Rosmead Place, Colombo. Pres., Catholic Union of Ceylon.
- SOERTSZ, L. J.;** Works Mngr., Caxton Printing Works, Colombo.
- SOERTSZ, W. E.;** Chief Clerk, Shipping Dept., Darley Butler & Co., Ltd.; "Cloticia", St. Lucia's Lane. Kotahena. Colombo.
- SOERTSZ, MISS YVONNE;** ?rivae Secretary to Mr. Justice Soertsz, "Erin", Rosmead Place. Colombo.
- SOJKA, A.;** Printing Mngr., Wa: "cer & Greig Ltd., Colombo; Lindula.
- SOLOMON, ARUMYMONY;** Pagoda, Nugegoda,
- SOLOMON, MISS G E.;** Asst., Bois Bros. & Co. Ltd., Colombo. T.P. 2215.
- SOLOMON'S, E. B.;** Asst., Walker Sons Co. Ltd., Kandy.
- SOLOMONS, E. J. W.;** U.A. to the Commissioner of Prison and Probation Services; "Elmshurst", 'Dohbourne Lane, Maradana, Colombo. T.P. 9201,
- SOLOMONS N. ARTHUR;** Postmaster, Trincomalee; "Hunting Lodge". Maho.
- SOMANADER, S. V. O.;** Principal, Batticaloa Central College; "Coylege House", Batticaloa.
- SOMANATHAN, S.;** Proctor S.C. & N.P., 28, Wilson Street; "Viliula" Torrington Place Colombo. T.P. Office 3688 and Bungalow 9737,
- SONLINATHAN, V. R.;** Bar-at-Law, Chief Agent, Vanguard Insce. Co., Ltd., Musoor Bldg., Colombo. T.P. 5054.
- SOMARATNE, K.;** Supdt., Andapana, Estates, Kamburupitiya,
- SOMASEGARAM, S. U.;** B.A., Dip. Ed. (Land.), Divisional Inaoector of Schools, Batticaloa.
- SOMASUNDARAM, A.;** Dist. Audit: Examiner, Audit Office, Colombo,
- SOMASUNDARAM, C.;** L.M.S., (Ceylon), Artily, Jaffna.
- SOMASUNDARAM, G. D.;** Ti Sc. (General), B.Sc. (Special), '3.13c Eng. (Lond.), A.C.G.I., A.M.I.E.E., Asct, Elect, Engr., Dept. of govt. Electrical Undertakings, Jolombo.
- SOMASUNDERAM, J. M.;** L.M.S. (Madras). L.R.C.P. & S. (Edin.) Retired J M.O \* Chundikuli, Jartn
- SOMASUNDARAM, K V.;** Audit Ea aminer, Audit Office, Colombo.
- SONLISLINDARA31, N.;** Ed. Clerk, St. James, Haliela,
- SOMASUNDERAM, P.;** L.R.G.P. & S. (Ellin.), L.R.F.P. & S. 'Gifts.). D.P.H. (Liv.), Kandy.
- SOMASUNDARAM, P. A. N.;** Merchant, Neboda.
- SOMASUNDARAM, S.;** Proctor, SC. & N.P. 89, Dam St., Colombo. T.P. 3148,

## MOTOR INSURANCE—ail classes of vehicles

Consult COMMERCIAL UNION, P.O. Box 84, Colombo.



- SPEER, J. K.; R. Gordon & Co., Fort, Colombo.
- SPELDEWINDE, C. A.; 1,1 B., Advocate, Dept. of Income Tax, Estate Duty and Stamps; "Verdley," Inner Flower Road, Colombo; T.P. 4974.
- SPELDEWINDE, C. G. O.; Genl. Mng'r's Office, C.G.R., Cblombo.
- SPELDEWINDE C. L.; O. W. Mackie & Co., Ltd.; 28, Ridgeway Place, Colombo.
- SPELDEWINDE, D. C. • Actg. Supdt., Glencorse, Avissawella.
- SPELDEWINDE, E. V.; Asst. Supdt., Eduragalla Estate. Ingirlya.
- SPELDEWINDE, F. P. H.; Charges Officer Customs Dept., T.P. 3301; Oustorhs Flat, Colombo.
- SPELDEWINDE, G.; Ragalla Group, Ragalla.
- SPELDEWINDE, G.; Asst. Supdt., Hopton Group, Hopton R.O.
- SPELDEWINDE, 31. A. • Asst. Supdt., Galatura Group, Kiriella.
- SPENCE, A. F.; c/o Chartered Bank, Colombo. (On Active Service).
- SPENCE, F. J.; Asst., Ceylon Wharfage Co., Ltd., Colombo.
- SPENCE, P. W. GORDON; Director, Aitken, Spence & Co., Colombo; T.P. 3236; and Partner, Clark, Spence & Co. Galle: 30/3, Ward Place, Colombo. T.P. 9674.
- SPENCER, E. E.; Partner. Whittall & Co., Colombo.
- SPENCER, W G.; 13.5c. (Lond.), Advocate, Magistrate, Dandegarnuwa.
- SPENCER-SCHRADER, E. L.; J P., U.M., Delwtta Group, Rambodagalla.
- /WILLET REV. H. W.; HA., B.D. (Lond.), Principal, Carey Baptist College. 28, Kynsey Road, Colombo. T.P. 9603,
- SPILMAN, B. D. • Colombo Commercial Co.. Ltd., Kandy. P.O. Box 13, T.P. 140,
- SPITTEL F C.; L M,S (Cey), Medical Officer of Health, Anuradhapura.
- SPITTEL, F. N.: L.M.S., (Ceylon). L. & S. (Edin), L.R.F.P. & S., (Glas.), F.R.C.S (Edin.), Senior Surgeon, Kandy Hospital; "Arden," Primrose Gardens. Kandy. T.P. 1 (Exten. to Bungalow).
- SPITTEL, R. L.; C.B.E., F.R.C.S. (Eng.), L.R. C.P. (Lond.), M.R.C.S. (Eng.), HonY. Consulting Surgeon, General Hospital; "Wycherny", Sutlers Rd., Colombo. T.P. 8743.
- SPRINKS, F. O.; E. D. Planter, Ouvahkellie Estate, Lincluda. T.P. Tillicoultry No. 9.
- SPROSTON, S. J.; Planter. Dickens Estate. Kegalla.
- SPOULE FRANK; Retired Provincial Engineer. "Brentwood", Vajira Rd., Colombo.
- SPOULE, J. II; M.R.O S. kEng.), L.R.O.P. (Lond.), "Brentwood", 137, Vajira Rd.. Colombo. T.P. 8083.
- SPURR N, F ; Planter, Verellapana, Madulsima,
- SPURRIER, H. G.; Accountant (per pro.) Lipton Ltd., Colombo; (On Active Service).
- SREERANGACHAR, H, B.; M.St., A.I.C., A.I.I.Sc., Research Asst., Biochemical Division, Tea Research Institute, St. Coombs. Talawakelle.
- SRI JINARATANA, VEN, D.; High Priest, Gangarama, Hurtupitiya, Colombo.
- SRIKHANTA, M.; B.A. (Lond.), C.C.S., Addl. Deputy Controller Labour. Hatton and Kandy. a
- SRI NISSANKA, H.; M.M.C', Barrister-at-Law & Advocate. HuItsdorp, T.P. 4676; "Yamuna", Havelock Road, Wellawatte, Colombo. T,PO 8674.
- SRINIVASAM, T.; MH., B.S. (Madras), "Suba Niwasa", Galls.
- SRINIVASAGAM PILLAI, RM. AR, RM.; Co-Proprietor, Rawanna Mawanna and Co., Marieland Group, Madulkelle. T.P. 22,
- SRI PATHMANATHAN, R.; Tutor in Western Classics University of Ceylon, Colombo,
- SRI SKANDA RAJAH, P.; Advocate, Magistrate and Commissioner of Requests, Gampaha,
- SRI WIMA LA K IRTI RATNAJOTI SARANAPALA THERO; High Priest, Matale Division, Potgul Viharaya, Palapathwela. Matale,
- STABLES, L. B.: Marine Dept., Walker Sons & Co., Ltd.. Colombo. T.P. 3204,
- STAMBO, REV. M. A.; Methodist Mission, Mission House, Seeduwa.

**FOR TOOLS - FOR YOUR GARDEN -  
ABDUL JABBAR & SONS.**

- STANISLAUS, REV. BRO.; F.S.C., B.Sc. Econ. (Lond.), Bursar, St. Benedict's College, Colombo.
- STAVISLAUS, J. L., Financial Asst. and Accountant, General Treasury, and Secy. Loan Board. Colombo; 138, Kynsey Road, Colombo.
- NTANISTREET, H. L.; Dir. J. H. Vavasseur & Co. (Oey.j, Ltd., "M111 House," Deans Road, Colombo. T.P. 9311.
- STAPLES, J. N.; Asst., H. W. Cave & Co., Colombo.
- STAPLETON, J. R.; O.B.E., Depot Mngr., British Marconi Marine International 03, Ltd., 19, York St., Colombo.
- STARBUCK, L. W. G.; Assoc LEE. Assoc. A.I.E.E., Chief Electrical Engineer, Walker Sons & Co. Ltd., Mutwal, T.P. 4371; Colombo Swimming Club. Colpetty, Colombo. T.P. 2640.
- STARLING, C. A. B.; Manager for Ceylon, The Great Eastern Life Assurance Co., Ltd., T.P. 4879; "Cheriton," Gregory's Road. Colombo. T.P. 91031.
- STARLING, H. W.; Planter, Supdt.. Penrith, Puwakpitiya.
- STARLING-WIDMERPOOLE, HUGH NI.; Planter Supdt., Kenilworth group. Ginigathena,
- STARTUP, C. W.; B.Sc.. Ph. D. (Aberd). Professor of Physiology, Faculty of Medicine, University of Ceylon, Colombo.
- PIAVE, N. A. B.; Proctor S.C., Cotta Rd., Colombo,
- 'STAYNER A. E.; Planter, Superintendent. Igalkande and St. Leonards-on-Sea, Elpitiya.
- ST. CROIX, G. N. DE; Asst., Forbes & Walker; 6, Edinburgh Grove, Colombo. T.P. 91028.
- STEIGER, O. J.; Life Director, Chas. P. Hayley & Co. Ltd., Gana; T.P. 13; Life Director, Hayley & Kenny Ltd., Colombo. T.A.: Steiger, Galle; "Belgrave House," Gana. T.P. 44,
- STEMBQ, M. C. C.; Proctor S.C. & N.P.. Hulftsdorp, Colombo.
- 15TEMBO, S. O.; Proctor, S.C. & N.P., Moratuwa.
- STENT, V. H.; Planter, Resident: Taldua Estate, Avissawella; and Manager, Sltawaka Estate, Avissawella, Northumberland Estate, Puwakpitiya, Daigalla Estate, Iluanwellä. T.P. Avissawella 14.
- STEPHENS, ALICK ST. J.; Planter, Kinnersley, Mahagama. T.P. 07. Mahagama.
- STEPHEN'S, SAM W.; Proctor S.C. & N.P. "Selvastan," Koddaimunai, Batticaloa.
- STEPHENSON, C. C. S.; J.P., F.R.G.S. r.s.I., Retired Supdt. of Surveys; Secy. Garden City, Diyatalawa.
- STEVENS, A. C. J.; B, Corn. (Lond.), Joint Manager. Dodweil & Co., Ltd., T.P. 2301; Brooklyn, 37, Pedris Road, Colombo. T.P. 4457.
- STEVENS, F. G.; A.M,1.0 E., A M.I. W.E., Deputy Director of Public Works. P.W.D.. Colombo,
- STEVENS, L. L.; B.Sc. (Glas.), M.I. Mech. E., M.I.E.S., Chief Engineer, Colombo Commercial Co. Ltd., T.P. 5356. T.A. "Cossack"; Mill Lodge, Slave Island. Colombo.
- STEVENS, W. O.; M.A. (Oxon), C, C.S., Govt. Agent, S.P., The Residency, Galle. P.P. 19.
- STEVENSON, A. G.; Local Manager, Prudential Assurance Co. Ltd.. P.O. Box 45; 80, Turret Road, Colombo. T.P. 4928.
- STEVENSON, J. D.; Planter, Dippliya Group, Katugastota.
- STEWART, A. C.; Editor-in-Chief. and C'man, "Times of Ceylon" Colombo. T.P. 4321; and "Lewellyn". De Saram Place, Colombo. Ty. 9054. T.A. Times, Colomb.,
- STEWART, FRED, W.; Planter, Supdt., Elladallua. Badulla. T.P. 29.
- STEWART, G. K.; General Manager, The Associated Newspapers of Ceylon, Ltd., Lake House, Colombo. T.P. 5301; and "Delaware," Horton Place, Colombo. T.P. 9484.
- STEWART, IRVINE; Visiting Agent and Valuator of Estates; Supdt., Tientsin, Bogawantalawa, T.P. 14. T.A. Stewart, Bogawantalawa. Director, The Tientsin Tea Estate Co., Ltd., The Ratmalawinna (Balangoda) Estates Co.. Ltd.
- STEWART, J. M.; Supdt, Talankanda and Middleton Estates, Lindula. (On Active Service).
- STEWART, J. MIDDLETON; Manager, Neboda Group, Neboda. T.P. 97.
- STEWART, J.R.; Asst, Supdt. of Police, Nuwara Eliya.
- STEWART, NORMAN; Planter, Attampettia, Banderawela.

0.....alosis"0%" "rftw00mumor"040.0"."11"

## **SKENE'S PRUNING MIXTURE—for Tea Estates.** **COLOMBO GAS & WATER Co., Ltd.**

INCORPORATED IN ENGLAND. THE LIABILITY OF THE MEMBERS IS LIMITED.)  
6.01(ow".-~(b-o("4"..~Woo01■ 10



- STEWART, R. M.; Planter, Kew Estate, Norwood.
- STEWART, R. P.; Partner, Leechman & Co.; "Malvern". Charles Circus, Colombo. T.P. 4403.
- STEWART, T. BRUCE; MICE., M.I.W.E., Water Works Engineer, Municipality, Mallgakande, Colombo.
- ST. JEAN DE KENTY, MOTHER MARIE; Supdt., Religious Nursing Staff, General Hospital, Colombo.
- STOCKDALE, G. N.; Planter, Keilie Group, Dolosbage; T.P. 95.
- STODDART, P. S.; Estate Supplies Dept., Brown & Co., Ltd., Colombo. T.P. 9251.
- STOKES, H. J. D.; Planter, Supdt., Yatawatte Estate, Mahawela, Matale.
- STONE, H. E.; General Manager & Engineer, Colombo Gas and Water Co.; & Hongkong and China Gas Co., Colombo.
- STONEHEWER, E. H.; J.P. *U.M.* Planter, Supdt., Needwood Group, Idalgashinne P.O. T.P. 63.
- STORK, C. E. E.; Registrar. Supreme Court, Hulftsdorp, T.P. 3381 (Extension 26); "Eleda", 19th Lane, Bambalapitiya, Colombo.
- STORK, E. J. P.; Asst. Charges Officer, H.M. Customs; "Iona". 71, Ward Place, Colombo.
- STORK, K. G. H.; L.M.S. (Cey.), Bacteriological Inst., Baseline Rd., Colombo. T.P. 9445.
- STORK, R. E.; J.P., "Maysland." Anderson Road. Havelock Town, Colombo.
- STORK, R. H.; "Snymanhoek," yeliveriya, Gampaha.
- STRAARUP, E. L.; Asst., Ceylon Trading Co. Ltd., Cblombo.
- STRACHAN, C. .1.; J.P., U.M., Planter, Macaldeniya, Koslanda.
- STRANGE, CYRIL E.; B.A. (Lond.), B.Sc. (Lond.), Nalanda Vidyalaya Colombo.
- STRANGE, MISS R. M. • B.A. (Lond.), Holy Family Convent, Colombo.
- STRASDIN, A.; Mechanical & Diver Engineer, Walker. Sons & Co., Ltd., Mutwal, Colombo.
- STRATFORD, H S. M.; J.P., U.M. c/o Aitken Spence & Co., Colombo.
- STREATFIELD, J. It.; A.C.LI., Assistant, Aitken Spence Sr Co., Ltd.; 97, Macarthy Rd., Colombo. T.P. 9447.
- STRETTELL MILLER, W.; Plaffter, Pansalatenne, Ukuwela.
- STRONG, A. N.; C.C.S. (Retired). C'man. Port Commission. Colombo.
- STRONG, I. A.; Conservator of Forests, Forest Dept. Colombo; 98, Turret Rd., Colombo. T.P. 9T74.
- STRUYS, H. B.; Retired Postmaster, Hendala, Wattala.
- STRUYS, O.; Deputy Registrar (S.C. Retired), 10, Layard's Road, Havelock Town, Colombo.
- STUBBE, REV. FR. A.; S.J., Professor, Papal Seminary, Kandy.
- SUARIS, V. A.; Chief Clerk, Mercan. tile Bank, Galle.
- SUMMAR, A.; Acct.. Imperial Bank, Colombo.
- SUBBIAI, M.; Prop., General Trading Corpn.. T.P. 4251; "Striing Havelock Rd., Colombo, T.P. 8064.
- SUBESINGHE, J.; Propy. Planter, Atapattu Walauwa. SandalankaWa; "Sri Mahal." Rosmeaci P:ace, Colorant).
- SUBRA HMANY A M. S.; Advocate, Law Library; 161 /35, Hulstsdorn, Colombo; Navalar Rd., Natalort, Jaffna.
- SUBRAMANIAM, A.; Proctor, S.C., Urumpiray, Chunnakam.
- SUBRAMANIAM, C.; Proctor, and N.P.. Front St., Jaffna.
- SUHRAMANIAM, G.; Retired .D.O S.. Batticaloa.
- SUBRAMANIAM, J. P.; L.M.S. (Ceylon), L R.C.P. & S., Registered Med. Practioner, Chundikuli.
- SUBRAMANIAM, M. M. •, J.P., Proctor, S.C., and NY\_ Trincomalee,
- SUBRAMANIAM, M. S.; Proctor, S.C. N.P., Mallakam, Chunnakam. Mngr. Hindu Tamil School. Mailakam.
- S'USRAMANIAM, N.; Chief Clerk, Maldeniya Estate, Dehiowita. K.V.
- SUBRAMANIAM, N. V.; Inspector, Oriental Govt. Security Lite Asse. CO. Ltd.; 14, 17th Lane', Bambalapitiya, Colombo T.P. 8883.
- SUBRAMANIAM, P.; Divl. M O.H.'s Office, Anuradhapura. T.P. 23.
- SUBRAMANIAM, 11.; Proctor S.C. ,C N.P., "Padmalayam", Jaffna.

## SICKNESS AND ACCIDENT INSURANCE

Consuls ;( ) **MMERCIAL UNION, P.O. Box 84, Colombo.**

- SUBRAMANIAM, R. C.;** Proctor S.C. & N.P., Ratnapura.
- SUBRAMANIAM, DR. S.;** "Octagon," Beach Rd., Jaffna, T.P. 102.
- SUBRAMANIAM, S.;** Assessor, Income Tax Dept., Colombo; 14, Layard's Road, Colombo.
- SUBRAMANIAM, V. K.;** Proctor S.C. & MP., Point Pedro.
- SUDBURY, E. R.;** O.B.E., M.A. (Oxon), Barrister-at-Law, Middle Temple, C.C.S., Actg. G.A., Sab. P., Ratnapura.
- SUDUWELIKANDE, W. S.;** The "Sinhala Jatiya", 211, 1st Divn., Maradana, Colombo.
- SUGATHADASA, D. G.;** BBC. (Hons.) (Dipl.), Chief Examiner and Researcia Worker. Education Dept., Colombo.
- SUGATHADASA, P. H, P.;** Proctor N.P., 161/5, Hulftsdorp, 'Zlombo.
- SULAIMAN, A. C. M.;** L.M.S. M.O. in-charge, Grandpass Maternity and Nursing Home, 36 and 38, Grandpass; 57, Green Path, Colombo.
- SULAIMAN, A. H, M.;** Proctor S.C. & N.P. 100, Hulftsdorp St.; 8, Boswell Place. Colombo.
- SJJLTAN, M, M.;** Rat & Poet and Telegraph Master, "Lodge Sults niyya," Jaffna,
- SUMANADASA, K.;** Main Street Ambalangoda,
- faUM.ANADASA, L, H.;** B.Sc., A.C. O.1., D.I.C. (Lond.), A.F.R., Ae. S. (late of Handley Page Ltd., London), Aeronautical Engr., Asst. Mngr., Govt, Plywood Factory. flintota.
- SUMANASEKERA, H. M. W.;** Land. ed Propr., "The Hewana", Tanabaddegama, Diviturai, Elpitiya.
- SUMANATILAKA, P. P.;** Proctor S.C. & N.P., Nuwara Eliya.
- SUMANGALA SOMANANDA, VEN. B SRI;** Pradhana Nayaka Thero of 17va Syama Wansika Maha Sangha Sabha, Subadaramaya, Palugama, Wilson's Rime,
- SUMATHISENA, L. S.;** Timber Merchant and Contractor, Rambukana.
- SUMEDHA MAHA THERO, VERY REV. K. SRI;** Chief Adhikarana Nayaka of Amarapura Sect., Sri Saddhamawansa, Mahanikaya, Dharmatilaka Vidyaiaya, Lfrawatta, Ambalangoda.
- SUNDARAM, K. V. S.;** Propr., Sundaram & Co., Kayman's Gate, Colombo.
- SUNDARAM, PERI; MA., L.L.B.** (Cantab.), Barrister-at-Law and Advocate, Law Library. Colombo; Fairfield Gardens. Cotta Road, Colombo. T.P. 9017.
- SUNDARAM, T. A.;** M.B.B.S., (Madras). Private Medical Practitioner, The Surgery & Dispensary, 29'7, Skinners Rd. North, Colombo. T.P. 3924.
- SUNDARAMPILLAI A.;** L.M.S. (Cey) D.T.M. & H. (Liverpool), Asst. M.O., General Hospital. Colombo.
- SUNDARAMPILLAI, R 5.;** Railway Contractor, Skandagiri Estate, Moragama, Eheliyagoda.
- SUNTHARALINGAM, C.;** M.A. (Oxon), B.Sc. (Lond.), Barrister-at-Law, (Gray's Inn) Advocate, "Shantam," De Fonseka Gardens, Colcmbo. T.P. 8719.
- SUPPIAH, A.;** Planter, Supdt.. Somaratne Estate, Rakwana.
- SUPPIAH, K. V.;** Matale Estate. Matale.
- SUPPIAH, V.;** Actg. Asst. Assessor (Temporary), Income Tax Dept., Colombo,
- SUPPIAH, V.;** Supdt., Tennawatte, Udahentenna.
- SUPPIAH ACHARY, P.;** Manufacturing Jeweller, Gem Merchant and Pawn Broker 102-106, New Chetty St., Colombo. T.P. 2604. T.A. "Sovereigns."
- SUPPIRAMANIAM, S.;** O,A. to A.G.A. (E.), Kalmunnal.
- SUPPRAMANIAM, C.;** Science Demonstrator, Royal College, Colombo.
- SUPRAMANIAM, A. R.;** B.A. (Cal.), Advocate, Jaffna.
- SUPRAMANIAM, K.;** L.M.S. (Cey.), F.M.O., Nattandiya,
- SUPRAMANIAM, M.;** No, 90, Negombo Rd., Kurunegala.
- SUPRAMANIAM, M. M.;** Propy. Planter and Supdt., Cattaratenne Estate, Rattota.
- SUPRAMANIAM, S. A.;** C.C.S., OA.. The Kachcheri, Mannar.
- SURAWEERA, ALBERT IV.;** Steve-dore, Coal, Landing and Shipping Contractor; "Kirtisewana," Alwis Place, Kotahena, Colombo. T.P. 3919.

**INSTAL A GAS COOKER—looks well, cooks well.**

**COLOMBO GAS & WATER Co., Ltd.**

INCORPORATED IN ENGLAND. THE LIABILITY OF THE MEMBERS IS LIMITED.)



- SURAWEERA, G. S. (Sim); J.P., 11.M., Proctor S.C., Woodlands, Kegalla. T.P. 3.
- SURAWEERA, J. L.; Proctor S.C. & N.P., Kandana,
- SURAWEERA, STANLEY; Proctor, S.C., and N.P., Kegalla.
- SUREWEERE, MUDALIYAR D. N. W.; Supdt. of Mails (Retd.). "Sureweere Walauwa," 32, Campbell Avenue, Maradana. Colombo.
- SURIAPPERUMA, D. R. P.; L.M.S. (Cey.), Mission Lane, Epitamulle, Kotte.
- SURIYA BANDARA, E. F. B.; Proctor S.C. & Ny. "Indra Mahal", Panadura,
- SURYA BANDARA, A. V.; A.M.A.' E.E., A.I.E.E., Asst. Elect. Engr., Govt. Elect. Dept.. Colombo.
- SURYA SENA, DEVAR (Herbert Pieris); A.R.C.M., B.A., LL.B. (Cantab), Concert Singer, Bar-at-Law, "Rippleworth", Turret Rd., Clomblo.
- SUTHERLAND, D. 8.; Planter, Wavahena, Pundaluoya.
- SUTHERLAND, F. I. S.; O.B.E., M.C., ED., Planter & Manager, Spring Valley Group, Badulla. T.P., Spring Valley 25,
- SUTHERLAND, R. W.; B. Com., Managing Director, Colombo Apothecaries Co., Ltd. & Kandy Hotels Co., Ltd. "Sefton", Steuart Place, Colombo.
- SUTTON, E. J. S.; Planter, Kiriwanke-tiya Estate, Mahagama, T.P. 27.
- SVENSSON, R.; MB., B. Ch., Medical Officer, Ceylon Estates' Proprietary Association's Malaria Control, 220, Ward St.. Kandy.
- SWAIN, V.; Mngr., Contract Dept., Col. Electric Tramways and Lighting Co. Ltd. "Helsingor", Skelton Gardens, Colombo. T.P. 8345.
- SWAMI, K. M. R.; L.R.C.P. & 8, (Edin.), L.R.F.P. & S. (Gies.), D.P.H. (Land.), 1st Asst. Port Health Officer, Quarantine Dept., Colombo.
- SWAMINATHAN, M.; Advocate, Law Library; "The Leete", 119, Rosmead Place, Colombo. T.P. 9024.
- SWAMINATHAR, K.; Maheswari Vasa, Karanavai South, Karaveddi.
- SWAMINATHER, V. T.; J.P., II M., Proctor, S.C. and N.P., Omantal. - Vavuniya.
- SWAN, SISTER D.; Electro-Therapeutic Dept.. General Hospital: Colombo.
- SWAN, D. B. W.; Engineer, Walker & Greig, Ltd., Colombo.
- SWAN, DERYCK H.; Licensed Surveyor & Leveller; Inspector, Municipal Engineer's Dept., Town Hall, Colombo,
- SWAN, ERIC H.; L.D.S., L.R.C.S. & P. (Edin.), L.F.P.S. (Glos.), Dental Surgeon, New Moonson Lodge. Colpetty, Colombo. 4598.
- SWAN EARLE P.; B.Sc. (Eng.), Lona. D.F.H., A.M.I.E.E.. Asst. Electrical Engineer, Colombo & Supply Branch, Dept. of Govt. Electrical Undertakings, Colombo.
- SWAN, V. L. ST. CLAIR; Addnl. District Judge, Colombo; "Petra", Galle Rd., Bambalapitiya, Colombo. T.P. 8255,
- SWANN, J. H.; Diver, Harbour Engineer's Dept.. C.P.C., Colombo. 4 •
- SWAYNE, J. A. T.; Asst. Plantera Nivitigala Division, Peenkanda Group, Nivitigala,
- SYDENHAM-CLARKE, T. S. 2.; B.A. (Cantab), C.C.S., Addnl. A.G.A., W.P.: 27, Brownrigg Rd.. Colombo. T.P. 8810.
- SYDNEY-SMITH; See Smith.
- SYLVA, K. J. A.; Muhandiram, F.R. H.8., Supdt. of Municipal Parks, Victoria Park Colombo; Mt. Pleasant, Wattala.
- SYMON JOHN; J.P., U.M., Planter, Manager, Nakiadeniya Grp., Nakiadeniya.
- SYMONS, GEORGE L.; Planter, Galamadune Estate, Nittawela, Kandy.
- SYMONS W. 8.; Planter Manager, Heenpi;rinawa and Mola...Eliya Ff.. tates, Bingirlya, Chilaw,
- SYMS, G. E.; A.M.I.C.E., Asst. Engr.. and Secy., Colin Thome & Co., Ltd.; 161, Matara Rd., Galle.
- SYVRET, C. H. S.; Supdt., Galphthle Group, Panwila.



# TE-19 C+1-ESTS

## OF EUROPEAN THREE-PLY BIRCH WOOD

### FROM HAPR1SONS CROSFIELD LTD

- TAIT, I. F. D.: Mngr., Houpe Estate, Kahawatte.
- TALAGALA, W. B.; Inspector of Telegraphs. C.T.O., Colombo.
- TAMBAYAH, G. PRASAD; B.A. (Loncl). C.C.S., A.G.A., Badulla.
- TAMBIMIJTU, E. D.; BA. (Lond.), KR.S.T. (Eng.), History Master and Librarian. Wesley College, Colombo.
- TAMBIMUTTU, E. R.; Advocate, "Dalton", Barnes Place, Colombo, T.P. 9449; "Lauriston". Batticaloa.
- TAMBIMUTTU, J. R. C.; L.M.S. (Cey.), F.M.O., Katugastota.
- TAMBINAYAGAM, VICTOR; J.P., U.M., Proctor, S.C. & Corn-reissloner for Oaths; Park Road, Nuwara Ellya.
- TAMBIPILLAI, D. B. R.; F.C.C.S. Secy., Panadura Motor Transit Co Ltd., Panadura. T.P. 72; Ptnr., The General Tyrecraft and Motor Co., Layards Broadway, Colombo. T.P. 3114.
- TAMBIRAJA, HUDSON; Proctor S.C. & N.P., Udunil, Manipay.
- TAMBIRAJA P.; J.P., Proctor S.C. and N.P.; "Selvastan," Negombo Road, Kurunegala. T.P. 278.
- TAMBYAH, M.;** "Villula," Torrington Place, Colombo. T.P. 9737.
- TAMBYAII-BARTLETT, J.: Proctor, S.C. and N.P., 119. Hulftsdorp St., Colombo.
- TAMBYPILLAI, K.; Senior Partner, Tambypillai Bros., PO Box 199, "Colombo. T.P. 9597.
- TAMBY RAJA, E. C.: BA., D.F Forest Department. Jaffna.
- TAMBY RAJA, J. L.;** Proctor S.C, -and N.P. 30. Esplanade Road Kandy Road, Wattagama.
- TAMBY **RAJA, S. M.;** J.P., Asst. Supdt., Ukuwela Estate, Ukuwela.
- TAMEL, GILBERT S.; Visiting Agent & Valuator of Estates, "Rose Bank", Marawila.
- TAMPOE, A. R.; Proctor S.C. Asst., F. J. & G. de Saram, Colorbo.
- TAMPOE, S. G. P.; Supdt. of Village Works, Battlealoea.
- TANCOCK, J. L.; V.L.M., Planter, Braemore, Agrapatna.
- TAPLIN, J. K.; Asst. Supdt., Looleconda Group, Deltota.
- TAPP, H. • Mat** Electrical Supdt., Harbour Engiieher's Dept., Colombo.
- TARBAT, SIR JOHN; J.P.,** U.M., F.C.I.S., General Manager, James Finlay & Co., Ltd.. Fort; "Clyde", 16)2, Albert Crescent, Colombo. P.P. 2268 & 9615. T.A. "Mercator".
- TARBUTT, W. A.; Asst., Thos. Cook & Son Ltd., Colombo.
- TATTERSALL, **REV. H. W.;** Methodist Minister, "Ipworth", Station Rd., Colpetty, Colombo, T.P. 3033.
- TAVARAYAN, C. M. P.; Accountant's Office, G.P.O., Colombo.
- TAVARIA, B. P.;** Mngr., C. M, Karanjia & Co. (Cey.), Imperial Bank Bldgs., Colombo.
- TAWSE, J. 11, •, c/o Iiarrisons & Grobfield Ltd., Colombo.
- TAILOR, FRED. V.;** Managing Director, Taylor and Mackay Ltd., 5. Mackinnons Bldg., Colombo,
- TAYLOR G. W.; "Seaspray," De Vos Avenue, Bambalapitlya, Colombo. T.P. 8855.
- TAYLOR, K. W.;** Director & Secretary Mackwoods Ltd.: 19. Galle Face Court, Colombo. T.Y. 3155.
- TAYLOR, M. J.; Proctor. S.C. and N.P., Payllon St.. Kandy.

**TARNAP— -The cheapest wood preservative.**

**COLOMBO GAS & WATER Cri., Ltd.**

(INCORPORATED IN ENGLAND. THE LIABILITY OF THE MEMBERS IS LIMITED.)

- TAYLOR, R.;** B.Sc. (Glas.), M.I.E.S., Engineer, Colombo Commercial Co., Ltd., Ratnapura, T.P. 41; T. A, Cameo, Ratnapura,
- TAYLOR, S. G.;** B.Sc., Eng. (Land.), M. Inst, CZ., Director of Irrigation, Colombo; and "St. Andrews," Stanmore Crescent, Galombo, T.P, 8542,
- TAYLOR, T, DE S.;** Planter, Asst Supdt., Hapugastenne Group. Ratnapura.
- TAYLOR, W.;** Acct.. Caltex Oaylon Ltd., Colombo,
- TEMPLE, H. J.;** Planter, Burnside Group, Rangala,
- TENISON, E. H. R.;** B.A., (Oxon.), C.C.S., Deputy Dir. of Transport and Tyro Controller, Darley Rd.. Colombo. T.P. 8088.
- TENNEKOON, D. H. W.;** Propy. Planter and Gem Mine Owner, "Mudduwa Walauwa," Ratnapura.
- TENNEKOON, E. V. W.;** Supdt. of Excise, Distilleries, Kalutara.
- TENNEKOON, G, E.;** L.M.S. (Grey.), Asst. M.O., Hospital, Kurunegala.
- TENNEKOON, H. E.;** C.O.S., B.A. (Land.), A.G.A, (E.). Homagama, Hanwella Group Bungalow, Hanwella.
- TENNEKOON, J. PERCY, R.;** M.R.C. S. (Eng.), L.R.C.P. (Lond.), D.P.H. (Loud.), Municipal Medical Officer of Health, Kandy. T.P. '79.
- TENNEKOON, P. B.;** Girindi Elle Group, Rangala.
- TENNEKOON, P. B.;** Advocate, Gampaha.
- TENNEKOON, R. S.;** M.S.C.. Proctor S.C.. Dandagama; Deputy Chairman of Committees, State Council, Colombo.
- TENNEKOON, R. W.;** B.A. (Lond). Advocate, A.G.A. (Emergettly I, Nalanda; "Rosemarkie", Mahawela.
- TENNEKOON, V.;** B.A. (Loud.), Advocate, Walgama Walauwa. Ram-bukkana.
- TENNEKOON WILMOT;** Propy. Planter, Muduwa Walauwa, Patnapura.
- THABREW, T. D.;** Proctor S.C. & Notary Public, "Lenadale" Balapitiya.
- THACKERAY, C M, C.;** Asst.. Supdt.. Frotoft Group, Ramboda.
- THAIIR, A. M. M.;** Proctor, S.C.. Gall e
- THAHIR, M. O. M.;** Proctor, S.C., Kurunegala.
- THALGODAPITIYA, W.;** Advocate, Magistrate. Kurunegala.
- THALIS, V, T.;** Asst. Elect. Eregr., Electrical Workshops, Dept. of Elect. Undertakings, Union Place, Colombo, T.P. 9377.
- THALMANN, A. M.;** Assistant pee' pro., Volkart Bros, Hong Kong Bank Bldg., Fort, Colombo; T.P. 4311 (Office) and 4439 (Private)...
- THAMBAR, J. V.;** L.M.S. (Sing.), Aset, M.O., Green Memorial Hospital, Manipay,
- THAMBAIAH, H. W.;** B.Sc. LL.B. (Land.). Advocate, Law Library, Colombo. Lecturer, Ceylon Law College,
- THAMBAIAH, It. W. C.;** L.R.C. S. (Edin.), L.R.F.P. & S. (Glas.), O:" T.M. (Lond.), D.P.H. Lond. I, Divnl. M.O.H., Central Divn., Kandy.
- THAMBIAYAH, A, L.;** Director, Ceylon Theatres Ltd., Regal Theatre; "St. Edwin's". Rosmead Place, Colombo. T.P. 3243; T.A. "Regal".
- THAMBINAYAOA1%1, A. J.;** Senior ABU., G. C. Roche & Co, Colombo.
- THAMBIPILLAI, M.;** Retired Dist. Inspector of Schools, Ohuthumalai, Manipay.
- THIAMBIPILLAI, P.;** L.R.C.P. & (Edin.). L.R.F.P. and S. (Glas.) "Parwathy House," Point Pedro.
- THAMBIPILLAI, S.;** L.M.S. Cey.), L.R.F.P. & S., M.R.C.S., c/o D.M.S.S.. Colombo.
- THAMBIRAJAH, T.;** Vice C'man, Matale.
- THAMI3UGALA, P. R.;** L.R.C.P. (Loud.), M.R.C.S. (Eng.), M.B. (Cal.), Visiting Surgeon, Civil Hospital, Kandy.
- THAMBYAH, J. S.;** Licensed Surveyor, Ratnapura.
- THAMBYAH, P, S.;** Proctor S.C. & N.P., Hellings Rd., Ratnapura.
- THAMBYAIYAH, S. M.;** P.A. (Calcutta), Retired Teacher, Nallur South, Jaffna.
- THAMBYRAJAH, J. V.;** Hd Clerk. Pettigalla Estate, Balangoda.
- THAMBY RAJAH. R. S.;** Officer-in-Charge, Govt. Explosive Magazine; 202, Baseline Road, Colombo.
- THAMOTHERAM, C. P.;** B.A. P-in-cipal, Hartley Oollege. Potr\* Pedro.

## FIRE! FIRE!! FIRE!!! INSURANCE

Consult COMMERCIAL UNION, P.O. Box 85. Colombo.

- THAMOTHERAM, D. A.; L.M.S. (Cey.), F.M.O., Deniyaya.
- THAMOTHERAM, T. P.; **LM.SI** (Ceylon), M.B.B.S. (Land.), M.R.C.S., (Eng.), L.R.C.P. (Lond.), D.M.O., Gampola.
- THAMOTHERAM, VINCENT T.; LL.B. (Lond.), Advocate, "Ions.", Moor Rd., Wellawatte, Colombo.
- THAMOTHERAM, W. D.; Proctor S.C. and N.P., "Iona," Station Rd., Wellawatte, Colombo.
- THAMOTHARAMPILLAI, K.; Govt. Surveyor, Chavakachcheri.
- THAMPAPILLAI, A.; Chief Clerk, Galatura Group, Kiriella.
- THANGARAJAH, S.; **Advocate**, Law Library, Colombo.
- THANIKASALAM, S.; B.Sc. (Land.), Inspector of Schools, Kegalla.
- THASSIM, M. A.; Proctor S.C. & 21.P., Landed Proprietor, 56, Lighthouse St, Fort, Galle. T.P. 67; 47/G3, Galle Face Court, Colombo.
- THAVA RAJAH, R. C.; Police Officer, Ratnapura.
- THEISEN. REV. FR. J.; S.J., Principal, St. Joseph's College, Trincomalee.
- THELENIS, H. L.; c/o M.K.T.S., Pettigalawatte, Galle.
- TANUWARA, S. DE S.; Asst. Acct., P.W.D., Colombo; 313, Galle Rd., Mount Lavinia.
- THEOBALD, F. C.; **Planter**, "Charmain", Schofield Place, Cblpetty, Colombo. T.P. 8850.
- THEOBALD, G. W.; M.D. B.Ch. (Cantab.), M.R.C.P. (Land, F.R.C.S. (Edin.). L.M. (Rotunda), Craig Appin, Dickoya. T.P. Dickoya 48.
- THEODRET, **REV. BRO.**; F.S.C., BSc, (Loncl.), Director, St. Bede's College, Badulla.
- THETCHNAMURTHV, A.; Chief Correspondence Clerk. P.W.D., Colombo.
- THEVASAGAYAM, J. B.; Chief Orders and Correspondence Clerk, Colombo Commercial Co. Ltd.; "Anndale," 58, Wekande, Colombo. T.P. 6354. A.R.P., Post Warden.
- THEVATHASAN, R. M.; Chief Clerk, Magistrate's Court, Jaffna.
- THIAGALINGAM, C.; LL.B. (Lond.) • Advocate, "Tiru-Vyar," 17th Lane, Bambalapitiya, Colombo. T.P. 8537.
- THIAGARAJAH, C.; C'man, V. C., "Iswarapathi", Manipay.
- THIAGARAJAH, K.; Port Health Officer, Talaimannar.
- THIAGARAJAH, N.; The Associated Newspapers of Ceylon, Ltd., Lake House; 11, Shoe Road, Colombo.
- THIAGARAJAH, P. R.; L.M.S. (Cey.), F.R.C.S., M.R.C.P. (Edin.), D.C.O.G. (Eng.), Visiting Obstetrician, De Soysa Lying-in-Home; 30/6, Ward Place, Colombo. T.P. 9959.
- THIAGARAJAH, S.; L.M.S. (Cey.), M.R.C.P. (Edin.), Med. Supdt., De Soysa Lying-in-Home; "Nilkania" 88, Horton Mace, Colombo, T.P. 9476.
- THIAGARAJAH, T.; Acct., Dept. of Subsidiary Foodstuffs, Colombo.
- THIAGARAJAH, T.; P.M.G.'s Office, Colombo, T.P. 4397.
- THIAGARAJAH, T.; Secretary, District Court, Mannar.
- THIAGARAJAN, A. R.; **Supdt.**, Mahakande Estate, Peradeniya.
- THIEDEMAN, BEN J.; F.S.A.C., Licensed Surveyor & Leveller, Valuator State Mortgage Bank; Brodie House, Station Rd., Samoitia, Colombo.
- THIEDEMAN, C. A. A.; Chief Clerk, Bosanquet and Skrine Ltd., Colombo. Treasurer, The Ceylon General Benevolent Association.
- THIEDEMAN, DUKE; "Brodie House", Station Rd., Bambalapitiya, Colombo.
- THIEDEMAN, GUY; Chapel Rd., Wellawatte, Colombo.
- THIEDEMAN, IRWIN; Mary's Rd., Colombo.
- THILLAIYIBALAM, K.; B.A., Hd. Master, Hindu English School, San-Manipay.
- THILLAINATHAN, K.; Actg. Asst. Assessor (Temporary), Income Tax Dept., Colombo.
- THILLAINATHAN, P.; L.M.S. (Cey.), House Surgeon, Civil Hospital, Kurunegala.
- THILLANAYAGAM, V. T.; **MIS.A.** Getagahawella Group. Rangalla. T.P. 98.
- THIRUCHITTAMPALAM, K.; 6hroff. General Treasury, Colombo.
- THIRUCHITTAMPALAM, T.; Asst. Irrigation Engineer, Trincomalee.
- THIRUNAVAKARASOE, P.; **B.A.** Hons. (Land.), Asst. Food Controller, Batticaloa.

## Ceylon TAR for Ceylon Roads.

**COLOMBO GAS & WATER Co., Ltd.**

(INCORPORATED IN ENGLAND THE LIABILITY OF THE MEMBERS IS LIMITED)

- THIRINAVUKARASC, M.;** Chief Clerk, Marketing Dept., Colombo.
- THIRICNAV UKARASC, S.;** L.M.S. (Cey.), Moneragalla.
- THIRLINAVUKARASF, S.;** Proby. Telecommunication Engr., Post and Telegraph Dept., Colombo.
- THIRUNAVCKKARASC, T.;** B.Sc., (Lond.), Actg. Snr. Asst. Govt. Analyst, Govt. Analyst's Dept.; "Barnes Hall", Barnes Place, Colombo,
- THIEUVILANGAM, M.;** L.R.C.P. & S. (Edin.) L.R.F.P. & S. (Glas.) Dematagoda Rd., Colombo. T.P. 9426 & 9517.
- THIRUVILANGAM, M. S.;** Asst. Controller of Establishments, (Office Systems), Genl. Treasury. Colombo.
- THIRLIWENGADAMPILLAI R.;** Prop, Planter, Oliyamandy, Badulla.
- THISTLE, J. R.;** Supdt., Kaloogalla Estate, Pussellawa.
- THISTLE, P. J. I.;** Planter, Culloden, Neboda,
- THOMAS, REV. FR. H. A.;** O.M.I., Director, Monastery, Tholagatty, Atchuvelly P.O.
- THOMAS, REV. CHAS. M.;** "Lomond", Folly Rd. Colombo.
- THOMAS, E. L.;** c /o Eastern Produce and Estates Co Ltd., Cblornbo.
- THOMAS, GABRIEL;** B.A. (Land.), Advocate. Law Library, Hulftsdorp; 18, Silversmith St., Colombo.
- THOMAS, H.;** A.M.I.E.E., Engineer, Colombo Commercial Co., Ltd., Kandapola.
- THOMAS, IL M.;** J.P. U.M., Planter, Relugas, Madulkele.
- THOMAS, H. R.;** M.P.S., Supdt., Civil Medical Stores. T.P. 9281; "Maulene," Claessen Place, Colombo T.P. 8501.
- THOMAS, MRS. MARIAM;** M.B. 13.S. (Madras), D.T.M. & H. (Lond.), Woman Medical Officer, Batticaloa
- THOMAS, R. J.;** Manager. Printing and Publishing Depts., The Colombo Apothecaries Co., Ltd.. T P. 3487; "Robisa", 154, Kynsey Rd., Colombo.
- THOMAS, R. L.;** Asst. Supdt. of Police, Trincomalee.
- THOMAS, REV CANON, S. M.;** St. Thomas' Chrah. KochchiKade. Colombo.
- THOMAS, IV. A.;** L.M.S., (Madras), D.T.M. & H. (Eng.). D.M.O., Putta lam.
- THOMAS, W. E. G.;** Supdt., Palm garden Group. Ratnapura.
- THOMAS NADAR, S.;** Chief Clerk, Mottingham, Maskeliya.
- THOMASZ, A. E. L.;** Cable and Wireless Ltd.; "Ashlea," Havelock Rd., Colombo.
- THOMASZ, F. H. E.;** Planter, Polpattala Estate, Nakkawatte R.O., via Kurunegala.
- THOME, R. COLIN;** Asst. Supdt., Rookatenne Group, Haliela.
- THOME, W. COLIN;** Works Manager and Director, Colin-Thome & Co., Ltd., Engineers etc., Galle; Sebastopol, Galle.
- THOME, W. J. COLLIN;** L.M.B. (Cey.), MG., Hopton Group, Hopton R.O., Passara,
- THOMPSON, C. W.;** Director, Platy Ltd., & Manager, Colonial Photographic CA), T.P. 2422; "Futurity," 2, Gower Street. Colombo. T.P. 8362,
- THOMPSON, E. W.;** Asst. Supdt., Wallahanduwa Group, Galle.
- THOMPSON, HENRY F.;** Planter & V.A., Plauteville, Agranatana. T.F. 19.
- THO31PSON, H. N.;** R,N.R.. Plitt! Master Attendant's Dept., ColOrnbo.
- THOMPSON, JOSEPH;** lid. Clerk,\* Fairlawn Group, Upcot, Maskellya4
- THOMPSON, J. W.;** Manager, Estates Dept., Harrisons & Crosfield, Ltd: "Holcombe House". Torrington Place, Colombo. T.P. 9709.
- THOMPSON, M.;** Asst, Supdt., Nakiyadeniya Gr.oup, Nakiyadenlya.
- THOMPSON, R. D.;** J.P., U.M., Planter & V.A., Beauvais, Idalgashinno R.O.
- THOMSON, D. M.;** Assistant, George Stuart and Co., Colombo. (On Active Service).
- THOMSON, F. G.;** Planter, Manager, Parambe Group, Undugoda and Orange Hill, Ragama; Dwana, Undugoda.
- THOMSON, J.,** Planter, Balangoda Group, Bogawantalawa,
- THOMPSON, J. G.;** A.C.A.. c /o The Ceylon Wharfage Co. Ltd., Colombo.



- THOMSON, W. B.: Asst per pro.. *James Finlay and Co. Ltd.* T.P. 2268; T.A. c/o "Mercator," Colombo; "Prasad-a", Alfred Place, Colombo, T.P. 5025.
- TGOMSON, W. R.: B.Sc., Agricultural Chemist, *British Fertilisers Ltd.*, P.O. Box 137, Colombo.
- THORBURN, J.R.; Sub-Accountant, *Chartered Bank*, Colombo. T.P. 4271
- THORN, R, t.;; Engineer, *Col. Commercial Co. Ltd.*, Colombo.
- THORN LEY, B. G.; Asst.. *Carson & Co., Ltd.*; 5, Afred House Avenue. Colombo.
- THORNTON, C. G.; Planter. *Amherst, Halgranoia*. T.P. *Udapusselfawa* 24.
- THORPE, REV. C.; *Mission House, Hatton.*
- THURAIAPPA, M. C.; Retired Post Telegraph Master, *Batticaloa*
- THURAIAPPAH, P. S.; A.I.E.E., tel: communication Engineer, C T O.. T.P. 3553; "San Thira Villa," Moor Road, Wellawatte, Colombo, T.P. 8833.
- THURAIAPPA, R. A. M.; A.M.I.O E.. M.I Struct. E., Superintending Engineer, P,W.D., *Badulla.*
- THURAI RAJA, W. S.: Proctor S.C. & N.P., *Ratnapura,*
- THURAIRAJAH, S C.; L.M.S. (Cey.), (Lond.), D.T.M. & (Lond.), M.P.H. (Harvard), M.O. H.. *Jaffna.*
- THULAIRAJASINGHAM, C.; Irrigation Supdt., *Kilinochchl,*
- THURAIRATNAM, I. P.; B.Sc., Principal, *Union College, Tellipnata,*
- THURAIRATNAM, S.; L.M.S (cev.) c/o D.M.S.S.. *Colombo.*
- THURAISAMY, V.; Addnl. Asst. Civil Defence Commissioner, *Internal Purchase Branch, Civil Defence Dept., Colombo.*
- THURASINGHAM, J. P. H.; Chief Clerk, *Estate Dept., Carson & Co. Ltd., T.P. 5281; 187, High St., Wellawatte, Colombo*
- THURAI SINGHAM, K.; G.B.V.C.. Asst. Govt. Vety. Surgeon, Actg. Demonstrator in *Animal Husbandary and Mngr., Govt. Farm, m-bepussa.*
- THURASINGHAM, S. K.; B, Sc. (Lond.), *Dip. Agric. (Wye).* Agricultural Officer, *Anuradhapura.*
- TIARKS, H. C. P.; J.P., U.M., *Manager, Galatura Group, Kiriella.*
- TILL, N. L.; Planter, *Supdt., Tempo Estate. Neboda,*
- TILL, J.; Planter, *Hellbocile Estate, Pussellawa.*
- TILLAIAMBALAM, A.; "Thillais-tan", *Kondavil. Jaffna.*
- TILLEKERATNE, A. B.; (Proctor, S.C. & N.P.). *Manager, Ceylon State Mortgage Bank, T.P. 91075; Vue", Clifford Place, Barn-balapitiya, Colombo.*
- TILLEKERATNE, A. G.; O.B.E., J.P., U.M., A.M.I.E.E., F.R.E.S., *Gate-Mudallyar; Chartered Electrical Engineer, Retired Asst. P.M.G Proprietary Planter, Wasala Wal-auwa. Wellawatte, Colombo. T.P. 8651. Vice-Pres., Trinity College O.B.A.*
- TILLAKARATNE, C. B. S. A.; (Retd. Sub-Accountant, *Imperial Bank of India, Colombo); "Sominiwasa," Bellana, Agalawatte,*
- TILLEKERAI NE, C. R. K.: L.M.S.. (Ceylon), *D.M.O., Dolosbage, T P. 26.*
- TILLEKERATNE, F. D.; Small Holdings Advisory Officer, *Tea Research Institute, Kondawatte, Baddegama*
- TILLEKERATNE, U. H.; J.P.. *Alexandra Rd., Wellawatte, Colombo.*
- TILLEKERATNE, JOHN, E. P.: "Emmy Lodge," *Nikape, Dehiwala.*
- TILLEKERATNE, L. H, D.; Chief Clerk, *Callender's Cable and Construction Co.. Ltd., Colombo*
- TILLEKERATNE, P. D, E.; *Thos. Cook & Son, Ltd., Colombo.*
- TILLEKERATNE, T. A.; Landed Propr., *Chemist and Druggist. The Apothecaries Hall, Mataia.*
- TILLEKERATNE, T S. V.; A.M. I.E.E. (Lond.), A.M.I.B E. (Lond.). Asst. Electrical Engr., *Govt. Electrical Undertakings; "Windsmere". Alfred House Gardens, Col-petty, Colombo. T.P. 8217.*
- TILAKARATNE, V. L.; Proctor S.O and N.P., and Commissioner for *Oaths, No 31, Gravets Rd.. Pana-dura; "Sri Nagar", Central Rd., Talpitiya, Wadduwa,*
- TILLY, IV. J.; Superintendent. *Strathdon and Fruithill. Hatton. (On Active Service).*
- TILNEY, C. E.; M.A. (Oxon.) C.C.S Controller of Establishments. *General Treasury, Colombo; 36. Longden Place, Colombo. T.P 5597.*
- TIMMIS, REV, J. W. L.; Chaplain to the Bishop of Colombo, *Bishop's House, Cbipetty, Colombo.*

## HOT WATER BY GAS—Night or Day.

COLOMBO GAS & WATER Co., Ltd.

(INCORPORATED IN ENGLAND THE LIABILITY OF THE MEMBERS IS LIMITED./

OfftWor0( ~ W( WW ~ ( 8 / % 1

- TIPPET, F. S.; M.A. (Oxon). Sundt, of Surveys. c, o S.G.O., Colombo.
- TIRIMANE, FRED A. C.; J.P., U.M., Proctor, S.C., Kurunduwatte Wala-  
lauwa, Panadura.
- TIRUCHELVAM, EMMANUEL; Director, Jaffna Central Co-operative Bank Ltd., Landed Proprietor and General Merchant; "Elizaoeth House," Jaffna. T.P. 52.
- TIRUCHELVAM, J. N. C.; J.P., U.M., "Proctor S.C., "Tim Mahal", Rosmead Place, Colombo. T.P. 9664.
- TIRUCHELVAM, M.; B.A., LL.B. (Lond.), Advocate. Magistrate, Panadura.
- TIRUCHELVAM, M. E.; L.M.S. 18Vpore). L.R.C.P. & S. (Edin.), L.R.F.P. & S. (Glas), F.R.C.S (Edin.), "Ellenclale," Lunawa, Moratuwa.
- TIRUCHELVAM, R. L.; M.R.C.S. (Eng.), L.R.C.P. (Lond.), D.T.M. & H. (Eng.), F.S.S. (Eng.), D.P.H. (Lond.), L.M.S. (Singapore). M.O. U.C. Areas of Dehiwala-Mount Lavinia, Kotte-Kolonnawa; T.P. 274 Mt. Lavinia. Extn. to Bungalow. Galle Rd., Dehiwala, T.A. "IVfedofherth;" Dehiwala,
- TISSAINAYAGAM, C. R.: Temporary Jnr. Asst. Engr., P.W.D., Tangalle,
- TISNAINAYAGAM, G. S.; Executive Engineer, P.W.D., Anuradhapura.
- \*TISSERA, D. N.: Post Master, Galpot&
- TISSERA, G. H.; Asst. Supdt., Kobonella Estate, Urugala,
- TISSERA, H.; Supdt, Woodside Magala,
- \*TISSERA, II, T. A.; L.M.S. (Cey.). D.M.O., Tissamaharama.
- \*TISSERA, K. D. II.; Asst. Sudpt., Yogama Group, Dehiowita.
- TISSERA, S. D.: Prooy. Planter & Insurance Agent. "Piya Niwasa." Galpata.
- TISSERA, W, M. V.; Proctor, S.C. & N.P..
- TISSEVERASINGHE, E. B.; B.Sc. Special (Lond.), C.C.S., A.G.A. (Emergency), Jaffna.
- TISSEVERASINGHE, F. A.; Barrister-at-Law and Advocate. Advocate (High Court. Madras), "Delamora," No. 129, Campbell Mace Maradana, Colombo. T.P, 9513.
- TISSEVERASINGHE, G. N.: Proctor S.C., "Bloomfield House," Battlesloa.
- TISSEVERASINGHE, J. A. J.; Proctor S.C. & N.P.; "The Grove" Jaffna.
- TISSEVERASINGHE, J. L.: Proctor S.C. "Cecilyn," Buntings Road, Batiicaloa.
- TISSEVIRASINGHE, G. R.; L.M.S., (Cey.) D.T.M. & H. (Lond) L.R.C.P. & S, (Edin.), Deniyaya.
- TITE, A. J.; Asst. Shell Co. of Cey-Ltd., Colombo.
- TIVERIOS, S.; Asst., Cargo Boar Despatch Co. Ltd., Colombo,
- TODD, C. H.; J.P., U.M., Planter, 51, Rosmead Place, Oolombo. 9219.
- TODD, HENRY; Proprietary Planter, Dullewa Estate, Matale.
- TODD, T, U.. Planter, Panmure Estate. HactOn, Actg, Supdt., Strathden Estate, Hatton,
- TOLLER-GRANT, MRS, E. C.; Nursing Sister (Medical, Surgical ana Maternity), 31, 14th Lane, Col., petty, Colombo T.P. 2075.
- TONILINSON, A.; A.S.A.A., Mng. Director, The Times of Cey., Ion Co., Ltd. Colombo, T.P. 43/1: and Frankfort Place, Bamoolapitiya, Colombo. T.P. 8693.
- TONGE, A.; Actg. Asst. Mech. Engr., C.M.E.'s Dept., C.G.R., Ratmalana, Mount Lavinia,
- TONES, HUBERT; Summerhill Bungalow, Nuwara Eliya. /Ann. Anglo-Ceylon and General Estate Co. Ltd. T.P. Kandapola. 803.
- TOUSSAINT, E. D. N.; B.A. iLcmact.). Lecturer, Govt. Training College 411, Havelock Rd., Colombo.
- TOUSSAINT, E. D.; Proctor ana Notary. Asst., F.J. & G. de SaraiD Colombo.
- TOUSSAINT J. R., C.C.S. (Retired), "Muresk", Clifford Place, Colombo. T.P. 8707.
- TOUSSAINT, J. R. DE V.; L.M.S., (Cey.), M.R.C.S. (Eng.), L.R.C.P. (Lond.), D.T.M. & H. (Eng.), M.O.H., Weligama.
- TOUSSAINT, REV. LESLIE O.; Hotel Road. Mount Lavinia.
- TOWNSEND, R. G.; Manager, Galle Face Hotel, Colombo. T.P. 4211.
- TRADEWELL, P. F.; Pilot and Asst. Master Attendant, Gallo, S.P.; T.P. 47 (Office); 17 (Bungalow),
- TRAIL, H. A.; Planter, Supdt., Noori Estate. Noori RG., Deraniyagala.
- TRAILL, S. C.: Planter, Alpitakanc 15, Gampola,
- TRAILL, T. V.; Planter, El Teb Group, Passara.
- TRANCHELL, C. C.; Asst. Internal Sales Officer. Tea Commissioner's Dept., Colombo.

## CASH AND GOODS IN TRANSIT INSURANCE

Consult COMMERCIAL UNION, P.O. Box 84, Colombo.





- VDAWATTE R. B.; Postmastec, Colombo Courts, COiombo,
- UDESHEI, M. L.; Ptnr Siedles einradio 9. Consistory Lid. Fr•rit St.: 5, Stubbs Place, Colombo. T.P. 5157.
- UDHNAWALA, d. F.; Ptnr., Siedles Cineracio. Consistory Bldg Colombo.
- UDUGAMA, MISS M.; Asst. Inspec-tress of House Craft. c/o Educa-tion Office, Colombo.
- UDURAWANA, H B.; Planter Man-ager. Woodslee broup, Weuda P.O., Galagedera,
- UDUWAWALA, K. B.; Planter. In-giriya Group. Ingiriya.
- UMAGILIYA, C. M. • L.M.S. (Cey.7, House Surgeon, Infectious Dis-eases Hospital, Angoda.
- UMAGILIYA, D. 11.; B.A. Hons. (Lond.), The Walauwa, Sedawatte, Wellampitiya. T.P. 245, Wellam-pitiya.
- UMAGILIYA, D. S. C.; Muhandiram, C'man, U, C. (Kolonnawa), J.P., U.M., "The Walauwa," Sedawatte, Wellampitiya.
- UNAMBOOWE, A. B. S.; Kachcheri Mudaliyar, Nuwara Eliya.
- UNAMBOOWE, U. B.; J.P., "Niyangandara Walauwa", Pundalu-oya.
- UNDERWOOD, L. E.; Wireless Engr., Cable and Wireless Ltd.. Cnloriabo.,
- UNDUGODAGE It, R.; L.M. Rot-unda, (Dublin), Midwifery Specia-list. Graduate. Madras Ayurvedie College. Laboratory Dispen-sary and Hospital, "Hill House," 1st Division, Maradana T.P. 2115; "Sukhasthan," Havelock Road, Colombo.
- UPASENA, E.; D.F.H., M.I.B.E.. A.M.I.E.E., F.R.S.A., Power Sta-tion Engr., Govt. Elect. Dept.. Col-ombo; Engineer's Bungalow, Stan-ley Power Station, Kolonnawa. T.P. 5409, Colombo,
- URQUHART, D. S.; Planter, Black-wood, Haputale.
- URQUHART, 11, W.; Partner, Whit-tall & Cb., Colombo. T.P. 5291.
- USHER, RICHARD E.; Ameritean Vice Consul, Colombo.
- UTTING, F, A. J.; M.A., M.ED., (Durham), c/o Kingswood Col-lege, Kandy.

## N



## The Best you can buy "HARCROS" FORKS

FOR DIGGING AND GREEN MANURING

- VADIVELU, S.; Govt. Surveyor, S.G.O., Colombo.
- VAIDYAKULARATNE, G. V. F.; L.M.S. (Cey.). M.O., Mahara Pri-sons, Ragams.
- VAIDYANATHAN, 111, S.; Hony. Secy., Indian Mercantile Chamber of Ceylon, Negris Bldg.. T.P. 2139; 33, 36th Lane, Weliiawatte. Cal-ombo,
- VAIDYASEKERA, R. G. S.; M.D.C.H. (Calcutta), Ph. D. Sc. (Dacca). Anglo-Oriental Pharmacy, Potu-hera.
- VAIRAMUTTU, 51.; Asst. Civil De-fence Commissioner (Administra-tion), Cblombo.
- VAITHIANATHAN, K.; C.C.S., B.Sc. (Lond), Commissioner, Ceylon, Govt. Supplies in India, New Delhi.
- VAITILINGAM, A.; Proby, Asst. D. E., Way & Works Dept., C.G.R., Colombo,
- VAITILINGAM, N.; Vaitilingam & Co., 38, 3rd Cross Street. Pettah, T.P. 2229; 15. Anderson Colombo.
- VAITHILINGAM, S.; L.R.C.P. & S. (Edin.). L.R.F.P. & S. (Glaa7), Actg. D.M.O., Delft.
- VAIYAPURI, S. K.; Manager, Col-ombo Motor Transport Agency, "Mahara". Pussellawa Rd., Gar-pola. T.P. 251.

**ABDUL JABBAR & SONS FOR PICKAXES.**

- VAJIRANANA, YEN, PELENE SIRI, MAFIA NAYAKA THERA;** Vajirarama, Vairra Rd., Colombo.
- " **VAJIRANANA THERA, DR. PARAWA, THERA.** Ph.D. (Cantab.), Inspector of Pirivenas, Ceylon; Vidyodaya Sisyaniwasa, 174, Dematagode. orno.
- VALAUTHAN, T.;** Agricultural Instructor, Paranthan.
- VALAYUTHANI, E.;** M M C., Mpv-chant and Landed P-onr 76. Silversmith St., Colombo
- VALEMURUGU, S.;** Proctor S.C., & N.P., Anuradhapura; Pres., T. Chavakaciaeheri.
- VALLIPURAM, G. W. R.;** J.P., Gate Mudaliyar, Batticaloa.
- VALLIPURAM, J. W.;** Deputy Fiscal, Negombo.
- VALLIPURAM, K.;** Senior Laboratory Asst., Bacteriological Institute Ante, Bacteriological Institute Bungalow, Colombo.
- VALLIPURAM, R.;** C.C.M.C.. Registered Med, Practitioner. Kokuvil East, Jaffna.
- VALLIPURAM, S.;** I.S.O., Mudaliyar, Asst. Sellement Officer, Land Settlement Dept., Colombo; Kandarmadam, Jaffna.
- VALLIPURAM, V. S.;** Officer and Factory Asst., Nakiadeniya Group, Nalciaadeniya.
- VALLIPURAM, W. O.;** Retired C.C.S. J.P. for the Island and U.M., for Trincomalee; The Lawn, Trincomalee
- VAMAN, U. B.;** Head Assistant, Sun Life Assurance Co. of Canada, T.P. 4575. T.A. "Sunbeam: " 47. 34th Lane, Wellawatte, Colombo.
- VAN AUSTEN, REV. FR. G.;** S.J., Parish Priest, St. Joseph's Church, Balangoda.
- VAN CUYLENBERG, F. R.;** Asst. Supdt., Carolina Group, Watawale.
- VAN CUYLENBERG, N.;** /Last. Supdt., Trafalgar, Watawala. (On Active Service).
- VAN CUYLENBURG, ERIC;** Chief Clerk, Survey Dept. Colombo T.P. 4080.
- I AN CUYLENBURG, F. A.;** Asst. Supdt., Hopton Group, Hopton R.O.
- VAN CUYLENBURG, MRS. F A I,** L.R.S.M., L.T.CL., Ward Place, Colombo.
- VAN CLVLENBURG, F. C.;** Private Secretary to Chief Justice, Chief Justice's Chambers, Hulftsdorp, Colombo. T.P. 2142; 7 Ohlmus Place, Cotta Road, Colcimbo.
- VAN CUYLENBURG, M. L. C.;** Lost. Supdt., Ununugalla Group, Hall Via,
- VAN CUYLENBURG, R. G. H.;** A.S.P., Matara.
- VAN CULENBURRO, R. W.;** L.M.S. (Oey.) L.R.C.P. g, S. (Edin4, L.R. F.P. & S, (Glas.), Certificate Tropical Medicine (Lond.), Anuradhapura.
- VAN DE BONA, G. T.;** Adel Ville,, Old Road, Kalutara South.
- VANDEBUSSCHE, REV. FR. R. M.;** S.J.. Trincomalee.
- VANDEN DRIESEN, C. A.;** A.S.P., Cnlombo,
- VANDEN DRIESES, E. N.;** Asst., H. W, Cave & Co. Colombo.
- VANDENDRIESEN, HERMANN;** Proprietor, Borella Stores, Borella, T.P. 9886 and "Myross," Tickell Road Colombo. T.P. 9678.
- VANDEN DRIESEN, H. K.;** A.S.P., W.P. North. Colombo.
- VANDENDRIESEN, V. N.;** Manager, Borella Stores, Borella, Colombo. T.P. 9885.
- VANDERGERT, REV. ALLAN;** Pastor, Dutch Reformed Church, Dehlwala.
- VANDERGERT, B. A.;** B.A., L. R. C. P. & S. (Edin.) L.R.F.P. & S. (Gifts.), A.M.O., General Hospital. Colombo.
- VANDERGERT, E O. C.;** Advocate, Negombo,
- A R : Sundt. Salt Dept., Hambantota.
- VAN DER KISTE, IV. It.;** Planter, Asst. Lethenty Group, Hatton. 'On Active Service).
- VANDERKOEN, S. M. P.;** Mudlr., J.P., Retired C.C.S.. 35, St. Mary's Rd., Colombo.
- VANDERKOEN W. S. M.;** eroetor S.C. and N.P.Chilaw.
- VANDER POORTEN, B.;** Propy. Planter, Galagedera.
- VANDER POORTEN, BEN;** Greenwood Group Galagedera,
- VANDER POORTEN, H.;** Planter, Bandarawatta Group. Warlyapola.
- VANDER POOR TEN, J.;** Mngr., Greenwood Group. Galagedera.
- VANDERSAY, E. S.;** Book-keeper, Ceylon Savings Bank. Colombo.

**INSTAL A GAS COOKER—looks well, cooks well.**

**COLOMBO GAS & WATER Co., Ltd.**

INCORPORATED IN ENGLAND. THE LIABILITY OF THE MEMBERS IS LIMITED.

rovrMoWsriMaimemireoftwou ~Wo







- VETTIVALOE, M.; L.M.S., (Cey.) L.R.C.S., (Edin.), Chavakachcheri.
- vETTIVELU, S. A.; L.M.S. (Clay.), Asst. M.O., Jaffna.
- VEYRET, REV. FR. Ph. D., O.M.I., Ilavalai,
- VICTOR. S. F.: Income Tax Dept., Colombo.
- VICTORIA, J. A. D.; Merchant, P.O. Box 176. Colombo. T.P. 5374. 5068 and 2344.
- VICTORIA, J. S.: Merchant, P.O. Box 176, Colombo. T.P. 5088 and 8248.
- VIDURUPOLA, M. W. W.; Addnl. Registrar of Lands. Kandy.
- VIJAYARATNAM, A.: Rd. Clerk, Police Office, Anuradhapura.
- VIJAYARATNAM, K.; Proctor S.C., N.P., 10, Pavilion St.. Kandy.
- VIJAYARATNAM, K. S.; Retired Postmaster. "Kavery Vasam," Vannarponnai, Jaffna.
- VIJAYARATNAM, S.; B.A. (Load Somasuridaram Road, Nallur, Jaffna.
- V 1K RAMASURIYA, M. P. M.; Senior Clerk and 'Economy' Officer, rAunicipal Magistrate's Cburt. Colombo.
- VILLAVARAYAN, P. C.; Bar-at-Law and Advocate, Legal Draftsman, Hulftsdorp; 84, 5th Lane, Colpetty, Colombo.
- VILLAVARAYEN. S. A.: Proctor S C. N.P. 343, Dam Street. Colombo.
- VILLIERS, G. P.; Supdt.. Marakona and Gurulu Ella Estates, Ukiiwela, Mngr., Barton & Wyamita Estates.
- VILLIERS, 31. H.; Planter, Panil-kande, Denlyaya.
- VILLIERS. SIR THOMAS L.: Partner George Stuart & Co.; Adisham. Haputale; T.P. Haputale 35.
- VINCENT, C. M.; Proctor S.C.. '1, Pavilion St.. Kandy.
- VINCENT, S. A.: District Manager, Manufacturer's Life Insurance CO.; T.P. 4634; 5, Galle Face Court, Colombo, T.P. 2897.
- VIPULANANDA, SRIMATH SWAMI; B.Sc. (Lund.), Professor of Tamil, University of Ceylon. Colombo.
- VIRASINGHE, A. A.; "Calverley House". Turret Rd., Colombo, T.P. 9652.
- VISAGAPERUMAN, C.: Postmaster, Kotagala,
- VISUVALINGAM T.: L.M.S. (Cey.). F.M.O.. Chavakachcheri.
- VISVALINGAM, R.; Medical Practitioner. Point Pedro. T.P. 8.
- VISVALINGAM, S. M.; Mudaliar, Kaladdy Walauwa, Sandilipay, Manipay.
- VISVANADA'N T.; Assistant Postmaster, Batticaloa
- V I SWALIN GAM, A.; L.M.S. (Singapore ), Urelu, Jaffna
- VISWALINGA3I, V.; Retired C.O S, Extra O.A., The Kachcheri, liegalla.
- VISWANATHAN, V.; LC.S., Secy., to Representative of the Govt. of India in Ceylon, Colombo.
- VISWASAM, A. B.; Supdt., Dankoluwa Est., Pitabeddera via Galle.
- VITAILANA, P.; B.Sc. (Eng. Lond.,,). A.C.G.I., A.M.I.C.E.. Executive Engineer, Dimbula, Talawakelle.
- NITHARANE, H. W.; Supdt., Panll-kande Estate. Deniyaya.
- VITHARANA, W. L.: L.D.S. (Cal.), M.I.H., M.B.I.R. (Eng.), Dentist, "Harley House," Hermitage Road, Kandy. T.P. 145.
- VIVEKANANDA-RAJAH, S.; L.R.C.,P.-<sup>1</sup> & S. (Edin.), L.R.F.P. & S. (Glas.), 4 F.M.O., Vavuniya.
- VOASE, R13/GROSE: See Ringrose.. Voase.
- VOLEED, A. C. 31.: Prop. and Supdt., Kohiladeniya Group, Undugoda.
- VOSSEN, REV. FR, L.; S.J.. Professor, Papal Seminary, Kandy.
- VRASPILLAI, B.: Chief Clerk dr Addl, Deputy Fiscal, Trincomalee,
- V YTHIALINGAM, P.: B.A. ( Calcutta), J.P., U.M. Advocate, Tellip-palal.
- VYTHIALINGANI, R.; Chief Clerk, Dept. of General War Supplies, Times Bldg., Colombo. T.P. 5416.
- VYTHILINGAM, K.; L.M.S. (Cey.). House Officer, Eye Hospital, Colombo.
- VYTHILINGAM, K.; LanSed Proprietor, No. 112. Madampitiya Road. Colombo.
- VYTILINGAM, S.; M.S C.; Kande-watte Estate, Teldenlyit. T.P. 67. -



# DL ACKSTONE DIESEL ENGINES

HARRISONS & CROSFIELD, LTD., COLOMBO

- WAAS, M. J.; L.M.S. (Cey.), Nainamadama, Wennappuwa.
- WADDILOVE, E. G.; Asst., Harrisona & Crosfield, Ltd., Colombo. (On Active Service).
- WADIA, D. N.; M.A., B.Sc., P.R.G.S. F.G.S. F.R.A.S.E., Govt. Mineralogist, Mineralogical Dept., Police Park Ave., Havelock Town., Colombo.
- WADIA, S. II.; B.A. (Bombay and Cantab), C.C.S., c/o C.S.O., Colombo.
- WADOOD, P. A.; J.P., Proctor S.O & N.P., 11, Middle Street, Galle.
- WADUGODAPITIYA, T. B.; Superintendent of Excise, Kalutara.
- WAEFARN, A. R. M.; L.R.C.P. (Land.), M.R.C.S. (Eng.) Dispensary M.O. Slave Island, T.P. 4693; di "Kadija Villa", 19, Collingwooci Place, Colombo.
- WAGN, HUGO; 14, Pentreve Oardens, Colpetty, Colombo.
- WAGN, OSCAR; 14, Pentreve Gardens, Cblpetty, Colombo.
- WAGN, RUPERT; 14, Pentreve Gardens, Colpetty, Colombo.
- WAHAB, A. I. H. ABDUL; M.M.C., Proprietary Planter & Merchant, Talapitiya Road, Galle.
- WAHAB, U. L. A.; Proctor S.C., Kandy.
- WAIDYARATNA, H. A. P.; Propr., The Royal Medical Stores, 51 and 53, Norris Rd., Colombo.
- WAIDYARATNE, D.; H.M.D., PH. D.Sc. (Cal.), Ayurvedic Physician, Wawkella Road, Galle.
- WAIDYARATNE, N. J.; Agent, Bank of Ceylon, Kandy.
- WAIDYASEKERA, D. D. W.; L.R.O.P. & S. (Edin.), L.R.F.P. & S. (Glas), Imperial Bank Bldgs., Port, T.P. 3944; 254, Galle Rd., Bambalapitiya, Colombo •r.p. 8732.
- WAKE, C. D. S.; Asst., Eastern Produce & Ests. Co. Ltd., Colombo. (On Active Service).
- WAKEFIELD, E. N. E.; Pilot. Master Attendant's Dept., Colombo.
- WAKEFORD, A. W.; Asst. Acct. and Representative, **Millers Ltd**: Skelton Road, Colombo.
- WALDOCK, F. A.; Broker, Partner, Keell & Waldock, Colombo. (On Active Service).
- WALDOCK, II, R.; M.C., J.P., U.M. Manager, Melfort Estate. Pussellawa T.P. 805.
- WALDRON, J. L.; Siapdt, of Police, C.I.D., Cblombo.
- WALFORD, R. C.; Assr., Tea Dept., Dodwell & Co., Ltd.; T.P 2301; "Kildonan," Claessen Place, Colombo T.P. 8276.
- WALGAMPAYA, C. B.; B.A. (Lond.), Advocate., 253. Colombo St., Kandy.
- WALGAMPAYA, U. B.; Basnayake Nilame, Lankatilaka Dewale, Pillmatalawa, Kadugannawa.
- WALKER, C. W.; Partner, Forbes & Walker, T.P. 5261; 'Oakhoim.," Cambridge Place, Colombo, T.P. 9621.
- WALKER, G. M.; Engineering Dept., Harrisons & Crosfield, Ltd., Prince Bldg., Prince St., Fort, Colombo.
- WALKER, J. E.; 1st Grade Surveyor, c/o 5.0.0., Colombo.
- WALKER, J. F. FOLINGSBY; Planter, Glenloch Group, Ramboda. T.P. 22.
- WALKER, J. R.; Dredger Engineer, Harbour Engineer's Dept., C.P.C., Cblombo.
- WALKER, J. WARREN; Supdt., Aberdeen Group, Norton Bridge.
- WALKER-ALEXANDER, R. P.; Planter, Hyndford, Nawalapitiya T.P. 27.
- WALLACE, J. A. F.; Planter, Hinds-galla Gp., Namunukula.

## Ceylon TAR for Ceylon Roads.

COLOMBO GAS & WATER Co., Ltd.

(INCORPORATED IN ENGLAND. THE LIABILITY OF THE MEMBERS

is limited to the amount of their shares.)



- WALLACE, J. G.; A.M.I.M.E., M.I.E.S., Ceylon Wharfage Co., Ltd., T.P. 2291. TA. "Shoreward", Colombo.
- WALLACE-TARRY, A. E. A.; Planter Glenanore, Hapiitale. (On Actile Service).
- WALLER, W. J. DE W.; Asst. Supdt., Namunukula Tea Estate, Cannavafla, Namunukula.
- WALLER, W. R DE W.; Planter. Theberton GrOup, Maskellya.
- WALLES, G. N. G.; G.B.V.C., Veterinary Surgeon, "Highcliffe", Timbirgasyaya Road, Colombo. T.P. No. 8057. TA, Bloodstock, Colombo.
- WALLOPILLAI, T.; Proctor, S.C. "St. Winifreds", Skelton Road, Colombo.
- WALMSLEY, W. H.; R.N.R., Deputy Master Attendant, Colombo.
- WALPITA, D. B.; Alavi Estate, Latpandura.
- WALPITA, P. G.; B.Sc. (Lund.). Principal, Sitawaka Vidyalaya. Avissawella.
- WALPOLA, D. S. V.; L.M.S. (Ceylon), L.R.C.P. & S. (Edin.) L.R.F.P. & S. (Glas.), D.M.O., Ratnapura.
- WALPOLA, DR. D. IV.; "Deo Grattias", Dehiwala.
- WALPOLA, D. W.; M.B., B.S. (Cey.), "Montgomery", Richmond Hill Rd., Galle.
- WALPOLA, D. W.; Proctor S.C. and N.P., 167. Hulftsdorp, Colombo.
- WALSH, E. L.; Asst., Bois, Bros., & Co., Ltd. T.P. 2215; "Doric House," Turret Road, Colombo. T.P. 9081.
- L. IV.; Manager, Tea Dept., Marrisons & Crosfield Ltd., 14, Prince St., Colombo.
- WALSTON, A. C.; Mngr. and Acct., John and Marshall. Galle Rd., Wellawatte, Colombo.
- WALTON, D.; 2nd Ask. Registrar General, Horetuduwa. Moratuwa.
- WALTON, W. A.; Advocate. "Walton Place," Point Pedro.
- WAMBEEK, A. R.; Dental Surgery, 29, Gaffoor Bldg., Colombo
- WAMBEEK, C. P. As'41. Supdt. of Police, Trin omalee. T.P. 305.
- WANASUNDERA, D.; J.P., M.R.A.S. (C.B.) O.A., The Kachcheri, Ratnapura. T.P. (Office) 10 and (Bung.) 37.
- WANASUNDERA, G.; Kachcheri Mudaliyar and Gravets Rate-mahatmaya, Badulla,
- WANASUNDERA, J.; President, village Tribunals, Nawadun & Kukul Korales, Getangama Walauwa, Ratnapura.
- WANDURAGALA, H. B. F.; Proctci, S.C., & N.P., Wanduragala Walauwa, Kurunegala. T.P. 50.
- WANDURAGALA, W. L.; Member, C.C., Chilaw.
- ANIGARATNA, D. G. S.; Principal, Gemunu Vidyalaya, Nuwara Elyya; Uplands, Elliot Rd., Gana.
- WANIGARATNAM, M. F.; Auctioneer and Valuator, "Brookside", Kalutara.
- WANIGASEKERA, DAVID P.; M.S.C., for Weligama; Henegama, Akumesa.
- WANIGASEKERA, D. W.; ProPr-, "Ceylon Farms", Mirihana, Nugegoda.
- WANIGASEKERA, E.; Managing Prop., Midland Garage, T.P. 179; "Polkernow", T.P. 128. Kandy, Dir., Austin de Mel Ltd., 3374, Lloyd's Bldg., & No. 185. Havelock Rd., Colombo.
- WANIGASEKERA, H. W, E. DIAS; J.P., U.M., Proctor S.C., and N P., Peradeniya Rd., Kandy.
- WANIGESEKERA, ROY; 18 gelanlaaduwa Place, Wellawatte, Colombo.
- WANIGESOORIA, D. E.; Proctor S.C., and N.P., 377, Dam St., Colomx lo. T.P. 3497
- WANIGATUNGA, G. H. C. P.; B.A. (Land.), Advocate, Law Library, a Colombo.
- WANSTALL, REV. D. J. N.; M.A.. R.N., Warden, The Fleet Club. Colpetty, Colombo. T.P. 4964.
- WARAGODA, D. C.; Mngr., Gainsborough Tutory, Maradana, Colombo. T.P. 2130.
- WARBURTON-GRAY A. IV; J.P., U. M., Planter and V.A., Supdt.. Arampolla Group, Mawatagama; T.P. 96.
- WARBY, J. IV.; M.B.E., Supdt. of Stores and Supplies, 93, York st., and Commissariat St., Fort. Colombo, T.P. 3642 (Stores), 2609 (Supplies). 9431 (Bung).
- WARD, MAXWELL; Planter. Decside, Maskeliya, T.P. 18.
- WAREHAM, L. E.; Tea Buyer, Dodwell & Co., Ltd., Colombo. T P 2301.
- WARING, A. F.; Planter, Supdt., Oliphant Estate, Nuwara Eliya. (On Active Service).

## FIDELITY GUARANTEES for all positions of trust

Consult COMMERCIAL UNION, P.O. Box 84, Colombo.

- WARNAKULASLRIYA, D.; Govt. Surveyor, S.G.O., Colombo.
- WARNASURIYA, C.; Supervising Officer, Post Office, Galle.
- WARNASERIYA, W. M. A.; Inspector of Schools. Grade I, Central Division, Kandy.
- WARNESURIYE, CYRIL, C.; L.M.S. (Ceylon), D.T.M. & H. (Loud.). D.M.O., Watawala.
- WARNESURIYA, C. F. G.; Post and Telegraph Master, Ambalangoda.
- WARNER, H. V.; Pilot, Master Attendants Dept., C.P.C.; 9/2, Charles Place, nr. 5th Lane, Colpetty, Colombo.
- WARNER, R. G.; Planter, Supdt., Baharundrah Estate, Kotmale; T.P. Kotmale 23.
- WARREN, C. It.; Planter, Watapota, Estate, Nivitigala, P.O. T.P. Kanswatte 803.
- WARUSAVITARNE, B.; Supdt., }Inds Estate, Talgaswella.
- {CASEY, L. It, T.; Planter, Mahawin, Norwood. (On Active Service).
- WATERFALL, A. R.; Planter. Supdt., Park Estate, Kandapola, T.P. 95.
- WATKINS, R. N.; A.C.A., Partner, Duncuin, Watkins, Ford & Co. Chartered Accountants, Lloyd's Building, T.P. 4345; 39, Oahe Face • Qourt, Colombo, T.P. 2058.
- WATKINS-BAKER, C.; Gallebodde Estate, Galboda. T.P. Watawala 80.
- IVATKINS-BAKER, L. F.; J.P., - (P.), Planter, Rasagalla Estate, Balangoda.
- WATSON, H. J.; Supdt., Ythanside Estate, Kotagala.
- WATSON, L. R. J.; L.M.S. (Cey.) r.m.o., Aranayaka.
- WATSON, M. D. C.; Assistant, Bosanquet & Skrine, Ltd., National Mutual Bldg., Colombo.
- WATSON, O. J. J.; B.Sc.. B.Sc. Eng. (Lond.), A.C.G.I., Asst. Sanitary Engr., Dept. of Medical and Sanitary Services; 20. Kinross Avenue, Colombo.
- 'WATSON, T. G.; Diyatalawa.
- WATSON, W. J.; A.M.I.C.E., Divisional Irrigation Engineer. Tangalla.
- WATSON, W. N. G.; B Sc.. B. Sc. Eng. (Lund.), A.C.G.I., Tempy. Jnr, Asst. Engr.. P.W.D., Colon:L\*40.
- WATT, A.; Manager, Millers Ltd., Dikoya, T.P. Hatton 280 and Dickoya 46.
- WATT, A.; Supdt., Berat and Hornsey Estate. Dikoya; Sathicid rfikoya.
- WATT, D. M.; Hunter & Co., Colombo.
- WATT, JOHN J.; Planter, Ederapolla, Bulathkohupitiya.
- WATT, W. G.; Official Measurer and Surveyor, Ceylon Chamber of Commerce, T.P. 3245; "Lauriston", Gregory's Rd, Colombo, T.P. 91053.
- WAYMAN, M. N.; Merchant, Asst., per pro., Gordon Frazer & Co., Ltd., Colombo, (On Active Service).
- WAYMAN, P C.; Asst., per pro., Boustead Bras., Colombo. (On Active Service).
- WEBBER, C. R.; Planter, Bogavlina Estate, Bogawantalawa.
- WEBSTER, W. H.; Supdt., Sinner Haragama Estate. Kandy.
- WEBSTER, W. P. II.; J.P., Planter, Katugastota Estate, Katugastota, TP. 28.
- WEDD, R. D.; Planter, Aratenne Estate, Maclulkelle. (On Active Service).
- WEEKS, B. C. V.; M.C., Planter, Nahavilla, Demodera. (On Active Service),
- WEEKS, R. L. C.; Supdt., Cranley Lindula. (On ictive Service).
- WEERACKODY, O. E.; Proctor S.C., 207, Hulftsdorp St., Colombo.
- WEERAKKODY, REV. FR. P. DON V.; O.M.I., St. Sebastian's Church. Silversmith St., Colombo
- WEERAKOON, A. C. J.; B.Sc. Hons. (Lond.), C.C.S., O,A., The Kachcheri, Kalutara.
- WEERAKOON, A. DE S.; J.P., Propy. Planter, Kamburugamuwa,
- WEERAKOON, D. A.; Kudulugala Group, Horana.
- WEERAKOON, D. A.; Transport Agent and .Mng. Dir.. D.A.W, i3 is Co. Ltd., Matale.
- WEEREKOON, E. B.; J.P., Proctor S.C.. 207, Hulftsdorp; "Ruthwell," Norris Canal Rd., Colombo.
- WEERAKOON, EGERTON B.; Proctor S.C., & N.P., Colombo.
- WEERAKOON, E. J.P., U.M., Supdt. of Police, Uva, Badulla.
- WEERAKOON, S. B.; iupdt.. Tarnbagalla Group, Madampe.
- WEERAKOON BANDA, W. M.; Prop., Weerakoon Bros., 281, Skippers Rd. South, Colombo. T.P. 2873.
- WEERAMAN, D.; Addnl. Deputy Fiscal, Kaluera,

## HOT WATER BY GAS—Night or Day.

COLOMBO GAS & WATER Co., Ltd.

(INCORPORATED IN ENG' AND. THE LIABILITY OF THE MEMBERS IS LIMITED

- WEERAMAN, P. E.; Asst. Registrar of Co-operative Societies, Galle.
- WEERAMANTRY, G.; B.Sc. (Lond.), Principal, Alexandra College; Alexandra House, Alexandra Place, Colombo, T.P. 965'1.
- WEERARATNE, J. G. T.; Advocate, Law Library; 3, De Fonseka Rd., Colombo.
- WEERARATNE, S. J.; Chief Clerk, Hayley s, Kenny Ltd., Colombo: 63, Galle Rd., Dehiwala.
- WEERARATNE, T.; Advocate, Be. tired D.J., 31. Campbell Avenue. Colombo.
- WEERASEKERA, K. B.; Proprietary Planter, Kottegoda Walauwa, Udispattu.
- WEEHASEKERA, MARTIN; Post & Tel. Master. Gampaha.
- WEERASINGAM, S.; Neervely North Kopay,
- WEERASINGHE, A.; Actg. Dist. Inspector of Schools (Gade I), Colombo.
- WEERASINGHE, A. A.; Propy. Planter, Chief Clerk, Walker Sons & Co. Ltd., Galle.
- WEERASINGHE, B. E.; Asst. Civil Defence Commissioner (Fire Services) and Chief Officer, Colombo Fire Brigade; "Baron's Court", Guildford Crescent, Colombo. T.P. 91052.
- WEERASINGHE, C.; "Sinhagir1", Heenatigala, Talpe.
- WEERASINGHE, C. W.; Supdt., Mandawile Group, Bingiriya.
- WEERASINGHE, RT. REV. D. A.; O.S.B., St. Anthony's Abbey, Kandy.
- WEERASINGHE, G. D.; Principal, Ananda College (Branch), Elpitiya.
- WEERASINGHE, H H.; Landed Propr. and Crman, V.C., Rilpola Korale, Kanupalella, Badulla.
- WEERASINGHE, K, D.; Postmaster, Gampola.
- WEERASINGHE, L. AUGUSTUS; A. O.A., E.S.L.C., Maharagama.
- WEERASINGHE, L. W.; V.A. and Supdt., Manomani Estate, Wanduramba, via Galle.
- WEERASINGHE, MRS. L. W ; Principal. Sujatha Vidyalaya, Matara.
- WEERASINHA, M. S.; Inspector of Schools, Morawaka.
- WEERASINGHE, N. A. D.; Asst, Analyst (Temporary), Govt. Analyst's Dept., Colombo.
- WEERASINGHE, OLIVER; A.R.I.B.A. Associate Member, Town Plann Institute; Town Planner, L. Govt. Dept., 106, Havelock Rd., Colombo, T.P. 3474, 94. Barnes Place, Colombo. T.P. 8046.
- WEERASINGHE, O. G.; L. M. S.. (Oey.), D.T.M. & R. (Eng.), G.M. O., Beruwala.
- WEERASINGHE, ROBE, J.; Retd, Supdt. of Police, "Winburg," Kanatte Rd., Colombo. T.P. 9415.
- WEERASINGHE, REV. S. J. de S.; Secretary, British and Foreign Bible Society, Cblombo; Uyana Rd., Lunawa, Moratuwa.
- WEERASINGHE, U. P.; Advocate, Law Library, Colombo.
- WEERASOORIYA, DURAND E.; Proctor S.C. & Hulftsdorp, Colombo,
- WEERASOORIYA, H. W. II. Aditcote Crown Counsel, „Sttorney General's Dept., Colombo.
- WEERASOORIA, NORMAN E., LL.B. (Lond.), M.E.B., (C.L.R.), Advocate, Talawatugoda Road, Kotte; T.P. 96, Kotte.
- WEERASOORIYA, E. S.; Chief Clerk. Mahaberiatenne Group. Tel-deniya, T.P. 2.
- WEERASOORIYA, HUBERT <sup>4</sup> E.; Suramya Vatta, Gonapinuwela; Hikkaduwa,
- WEERASOORIYA, L. C.; Author", Director, Weerasooriya Advic<sup>o</sup>/<sub>%</sub> Agency, 169, Galle Rd., Bambalapatiya, Colombo.
- WEERASOORIYA, It. A. B.; Private Secretary to the Hon. Mr. Justice Moseley, Supreme Court, Colombo.
- WEERASOORIYA. SAM S.; Proctor S.C. and N.P., Cialle,
- WEERASURIA, MUDALIYAR D. D.; J.P., "Balcombe House," Balcombe Place, Cotta Road, Colombo.
- WEERASURIA, D. R.: L.M.S. (Cey.)\_ o am.s.s., Colombo.
- WEERASITRIYA, WALWIN P.; Income Tax Office, Cblombo.
- WEERATUNGA, D.; Proctor, S.c, Matara.
- WEERATUNGA, D, R.; Postmaster., Welimada.
- WEERATUNGA, GEO.; Proctor S.C.. and N.P., Matara.

.....%."

.....~ W.M. ". W.. I. O%. "~V.

**ABDUL JABBAR & SONS FOR BRASS AND IRON SCREWS.**

- WEERATUNGE, W.; Wing. Ptnr., Colombo Musical Stores, Pettah, Colombo.
- WEERAWARDHENA, D. S.; General alerchant, Polgasowita, S.P.O.
- WEGENER, W. F.; Chief Mechanical Engr., C.G.R., Colombo.
- WEINMAN, A. I.; Actg. A.S.P. (Temporary), Foreshore, Colombo.
- WEINMAN, A. N.; Secretary and Librarian, Colombo Museum, Colombo. (Prisoner of War).
- WEINMAN, LEONARD O.; L.R.C.P. & S. (Edin.), M.O., The Jail, Welikada, Colombo.
- WEINMAN, J. J.; Proctor S.C. Hulftsdorp, Colombo.
- WEIR, ALICK P.; M. Inst. C.E., M. Inst. W.E., Deputy Director of Irrigation, Colombo; T.P. 8881; and 8772; "St, Sixte", Stanmore Crescent, Colombo. T.P. 8698.
- WIKIR, J. S.; Manager, Estate Supplies Dept.. Brown & Co.. Ltd., "Muirfield," Bagatalle Road, Colombo. T.P. 8696.
- WELCOME, REV. J. D.; Anglican Clergyman, "Holadaluwa," Kottala, Veyangoda.
- WELIKALA, A. H. N.; L.M.S. (Cey.), Asst. Radiologist, General Hospital: "Ramya", 80/3, 4th Lane, Colpetty, Colombo; "Castle Hill", 7191angama.
- WELIKALA, C. C. V.; A.M. Tech. Z. (G.B.), M.R.S.1., A.I.S.E., F.F. Sc. (Lond.), Divnl. Inspector, Water Works Dept., Maligakande: "Epworth", 9, Tickell Rd., Colombo.
- WELIKALA, C. C. V.; Proctor S.C. N.P., "Thistle Colin". Vajira Road. Colombo; Avissawella.
- WELIKALA; D. L.; J.P. U.M., Crown Proctor. Proctor S.C. & N.P., Avissawella.
- WELIKALA, REV. E. O. P.; Vicar, St. James' Church, Ckiiilaw.
- WELIKALA, G. H. F.; Asst. Controller of Textiles, Gana.
- WELIKANNE, H.; B.A. (Hons.). Principal. Harischandra Vidyalyava, Negombo.
- WELLS, VERNON; Supdt., Clovis Estate, Kurunegala.
- WELSH, GEORGE; G. C. Welsh & Co., 77. Chatham St., Cblombo. T.P. 4291.
- WELSH. H. M.; Proprietary Planter, 7/1 Gower St., Colombo.
- WEMYSS, G. A. F.; Agent, Chartered Bank of India. Australia & China; "Hatton Court," Queen's Road, Colombo.
- WENDT, H. L.; Advocate, &D.J.,
- WENDT. LIONEL; 18, Guildford Crescent, Colombo; T.P. 9794.
- WENDT, V. A.; Retd. Asst, Supdt. of Surveys, Proprietary Planter, Philmount, Kelanlya.
- WENHAM, E. J.; B.Sc. Eng, (Lond.), Engineer, Colombo Commercial Co., Ltd., Colombo.
- WERAPERMAI, A.; L.M.S. (Ceylon) M.R.C.S. (England), L.R.C.P. (London), Retd, Provincial Surgeon; "The Waldrons," Lady McCallum's Drive, Kandy.
- WERAPERMAI, C. E.; L. M. S.. (Coy.), Inspecting M.O. of Estates, Dickoya.
- WERELLAGAMA, L.; Kachcheri Muhandiram, Kurunegala; Owitigoda Walauwa, Nelundeniya,
- WEST, R. M.; Manager. National Mutual Life Association of Australasia, Ltd. T.P. 4245; "Abbeville," Jawatta Avenue, Colombo. T.P. 8404.
- WEST, R. W. H.; Planter, meericotta, Upcot.
- WESTCOTT, F. P.; C/o Nations.' Bank of India Ltd., Colombo. (On Active Service).
- WESTLAND, W. R.; Proprietary Planter, Lowlands, Trincomalee.
- WESTMACOTT, R. P.; J.P., U.M., Supdt. Rahatungoda Group, Hewaheta.
- WESTROF, MISS M. E.; Inspectress of Girls' Eng. Schools. Education Dept.; 34, Longden Place, Colombo.
- WESTWOOD, J. M.; Tea Dept., Carcon & Co., Ltd.; JO. Alfred House Gds., Colombo. T.P. 8777
- WETHERALL, LT. GEN. H. E. DE R.; C.B., D.S.O., 0.13.E., M.O, General Officer Commanding, Ceylon Army Command.
- WETTIHESINHE, D. B.; Chief Clerk. Avissawella Estate, Puwakpitiya.
- WHEELER, D. fl.; Asst. Accountant, National Bank of India, Ltd., Colombo.
- WHELAN, L. A.; M.Sc, Ph. D. (Aberd), A.I.C., Soil Chemist, Rubber Research Laboratories. Dartonfield, Agalawatta.

## SKENE'S PRUNING MIXTURE—for Tea Estates.

COLOMBO GAS & WATER Co., Ltd.

(INCORPORATED IN ENGLAND. THE LIABILITY OF THE MEMBERS IS LIMITED.)

- WHITAKER, C. F.; J.P., Secretary, Ceylon Chamber of Commerce, T.P. 3245. P.O. Box 274; "Lullworth," Flower Rd., Colombo. Ty. 9586.
- WHITBY, G. R.; J.P., U.M. Managing Director. British Ceylon Corporation Ltd., Colombo, T.A. Care "Desicocoll", Colombo.
- WHITE, A. C.: Supdt.. Pambagama, Parakaduwa.
- WHITE, C. H.; Engineering & Estate Suppl's Dept., Walker, Sons & Co., Ltd., Talawakelle.
- WHITE, MISS G.; L.T.C.L., L.R.S.M. "St. Helen's", Ellbank Rd., Colombo.
- WHITE. KNOX; See Knox-White.
- WHITE, L. I.; Planter, The Nook, Gampola.
- WHITEHOUSE, J. E. F.; Planter, Mahaousa, Madukelle.
- WITTELOW, D.; M.B.E., E.D., Planter. Strathisla Estate, Matale. (On Active Service).
- WHITELAW, ERIC W.; Planter, V.A. and Manager, Pantiya Estate, Neboda, T.P. Matugama 28.
- WHITFIELD, E. N.; Planter, Supdt., St John del Rey Estate, Norwood. (On Active Service).
- WHITHAM, F. G. H.; Tidenhambarrow, Bandarawela, T.P. Malwatta (Auto) 28.
- WHITMAN, G.; Sales Mngr. (Discs.), Standard Vacuum 011 Co., Colombo.
- WHITTLES, P. Ft.; Planter, Pelenda Estate, Lathpandura
- WHYTE, A. J.; Planter, Asst., Bowhill Estate, Kotmale. (On Active Service).
- WHYTE, J.; Supdt., Dalukgalla Estate, Kahawatte.
- WHYTE, K. E.; Actg. Asst. Stipa., Roeberry Group, Maduls'ma.
- SVHYTE, P. F.; Tug Engineer, Harbour Engineer's Dept., Colombo.
- WICHSER, F., Asst., Volkart Bros., Fort; 17, Charles Place, Colombo. T.P. 3120.
- WICKES, D. M.; Secy., Rothmans Ltd., Colombo.
- WICKHAM, K.; Engineer, Brown & Co. Ltd., Nawalapitiya.
- WICKRAMANAYAKE, A. N.; Proctor S.O. & N.P., Kandy.
- WICKRAMANAYAKA, H. E.; Proctor S.C., & N.P., Tangalla.
- WICKRAMAPALA, A. G.; Propr., Maliban Hotel, 85, Norris Rd., Colombo. T.P. 2973.
- WICKREMERATNE, B. S.; Proctor, S.C., and N.P., Hulftsdorp, Colombo.
- WICKRAMARATNE, D. R.; Merchant, Propr.. D. R. Wicks & 00., 34, Baillie St., T P, 3453; T.A., "Coin "Leafmore"; 64 3. Cotta Rd., Colombo; Etagama, Kalutara South.
- WICKREMERATNE, E. L.; L.M.S7 (Cey.), D.T.M. & H, (Loud.), D.M.O., Bandarawela.
- WICKRAMARATNE, F. C. V.; B. Sc., St. Joseph's College, Colombo.
- WICKRAMARATNE, H. A. C.; M.M.O., Proctor S.C. & N.P., Ampitiy, Kandy.
- WICKRAMARATNE, MUDALIYAR N.; "Lincot," Peradeniya.
- WICKRAMASEKERA, O. V.; T.A. (Trinidad), Din. Aibic (Pao-na), Paddy Officer, Dept. of Agriculture, Peradeniya.
- WICKRAMASINGHA, MCDALIYAR A. J.; Anuradhapura.
- WICKREMASINGHE, ANTON; Branch Mngr., United India Life Asce. Co. Ltd., Munzoor Bldg. 77. Barnes Place. Colombo. 3.21. 91012.
- WICKREMASINGHE, A. S.; L.R.C.P. & S. (Edin.), L.M. (Dublin), KO\* Govt. Depts., C51, Brownrigg Rdo Colombo. T.P. 8039.
- WICKRAMASINGHE, C. B. E.; M.A. (Cantab.), Bar-at-Law, Asst. Assessor, income Tax Dept.; 23, De Fonseka Place. Colombo.
- WICKRAMASINGHIR, C. E.; Proctor S.C. & N.P., Matara. Hony. Secy. an Treas., Matara Law Society.
- WICKREMASINGHE, C. H.; L.R. C.P. & S. (Edin.), L.R.F.P. & S. (Glas.) Hospital Anamaduwā,
- WICKREMASINGHE, C. I.; Internal Sales Officer, Tea Commissioner's Dept., Colombo.
- WICKREMASINGHE, C. LOUIS; J.P. U.M., Proctor S.C. & N.B. Manag. modera, Galle; T.P. No. 35.
- WICKREMESINGHE, CYRIL I. ; C.M.G., Retired C.C.S., "Lak-M hal", 7th Lane, Golpetty, Colombo. T.P. 8556.

\*\*\*\*\*W\*01.0\*0\*4".\*.\*.\*.\*.\*.\*.\*.\*.\*.\*.\*.N.I.I

## WORKMEN'S COMPENSATION INSURANCE

Consult **COMMERCIAL UNION, P.O. Box 84, Colombo.**



- WICKREMASINGHE, C. V.; Asst. Divni, Trans, Supdt., C.G.R., Maradana; 21 /2, Frances Rd., Colombo.
- WICKREMESINGHE, D. J.; Auctioneer & Broker, 13, 2nd Cross St., Colombo, T.P. 4146.
- WICKRAMASINGHE, D. L. Mulianry diram "Beatrice House", Frances Road, Wellawatte, aplomb°.
- WICKREMASINGHE, E. P.; Investigating Inspector of Post Offices, (s), Ucluwata, Gintota, Galle.
- WICKREMASINGHE, E. S.; B.Sc. (Lond.). Asst. Supdt. of Surveys, c/o S.G.O., Colombo.
- WICKREMASINGHE, FELIX A.; Chief Clerk, Settlement Dept., Coipetty; "Nandana", Arethusia Place, Wellawatte, Colombo.
- WICKREMASINGHE, GERALD; C.C.S., Mudaliyar, OA., The Kacheri, Galle.
- RVIACKRAMASINHA, J. R.; Examiner of Motor Cars, Kandy; Brisbane Cottage, Kandy.
- WICKREMASINGHE, J. W.; Proctor S.C. & N.P., Matara.
- WICKREMESINGHE, M. L.; **KA**, (Engin.) Cantab.; **KA**, Medi, E.; A.M.I.E.E.; Mechanical Engr., Municipality, aplomb°.
- WICKREMASINGHE, M. L. N. Proctor S.C. & N.P., Mahamodera, Calle.
- WICKREMASINGHE, N.; J.P., Gate Muhandiram, Gorakana, Moratuwa.
- WICKRAMASINGHE, N. G.; Temporary Jnr. Asst. Engr., P.W.D., Mamdankadawala,
- WICKREMASINGHE, N. S.; B.Sc. (Ions), (Loud.), B.Sc. Eng (Load) AJO,G.D.; Telecommunication Engineer, C.T.O., Colombo,
- WICKRAMASINGHE, N. S. DE S.; 46, Baillie St., Colombo. T.P. 2061 and 2068.
- WICKREMASINGHE, P. A.; Head Clerk, Orion & Leo Estates, Gampola; T.P. 267, Orion, Ganloofa.
- WICKREMASINGHE, P. C.; M.D., B.S., (Loud.), D.P.H. (Cantab), M.R.C.S. (Eng.), L.R.C.P. (Loud). L.M.S., (Ceylon), timr, Physician, Civil Hospital; "Lake House," Kandy.
- WICKREMESINGHE, REV. P. E.; Vicar, The Church of St. Mary and St. John, Nugegoda, T.P. 97.
- WICKRAMASINGHE, P. H.; M.A. (Cantab.), B.Sc. (Lond.); Chief Audit Examiner, Audit Office; 36, Radon Place, Colombo. T.P. 8561.
- WICKRAMASINGHA, R.; Proctor S.C. & N.P., Galle; "Silverman", Magalla.
- WICKRAMASINGHE, **it** H.; M.A. (Cantab), B.Sc. (London), C.C.S., Deputy Civil Defence Commissioner, Colombo; C46, Brownrigg Rd., Colombo. T.P. 8600.
- WICKREMESINGHE, SIRISENA; Proctor S.C., Mount Lavinia.
- WICKREMASINGHE, S. A.; L.M.S. (Ceylon), M.B., B.S., (London), Matara.
- WICKRAMASINGHE, SEXTUS F.; L.M.S. (Ceylon), L.R.C.P. (Loud.), M.R.C.S. (Eng.), **Surgeon**, 'The Premier Pharmacy & T.P. 73. "Wickaathan", Lady Mc Clum Drive, Kandy.
- WICKRAMASINGHE, S. M.; Proctor S.C., Kautara.
- WICKRAMASINGHE, S. M.; Castlemain Estate, Pinkanda, Dodanduwa.
- WICKREMASINGHE, WILFRED: L. M.S. (Cey.). L.R.C.P. & S. (Edin) L.R.F.P. & S. (Glas.I. F.R.C.S. (Edln.), Visiting Surgeon, Galle.
- WICKREMASINGHE, W. F.; Partner Anwil Distilleries, Paityagala.
- WICKREMASINGHE, W. C.; L.M.S. (Cey.), Visiting Surgeon. Civil Hospital, Badulla.
- WICKREMASINGHE, W. G.; L.M.S., (Ceylon), Dr. P. H (Harvard), MR, C.S. (Eng.), Lt.C.P., (Lond.), Asst. Director, Sanitary Services. Office. or the D.M.S.S., P.O. Box 500, Colombo.
- WICKREMASINGHE, W. HENRY; Advocate, 52, Lighthouse St., Fort, Galle.
- WICKRAMASINHA, S. P.; B.A., L. L.B (Cantab.), Municipal Commissioner, Town Hall, Colombo. LP, 9521; "Nishat", Torrington Avenue, Colombo. T.P. 8440.
- WICKRAMASINGHE, W. P.; Di.M.C.. Electrical Engineer and Landed Proprietor, Propr., Wickramasinghe Bros.. "Abeya Kuta", 124, Temple Rd., Colombo; "Singhe Wasa". Kotuwegoda, Matara.
- WICKRAMASINGHE, Y. P. Approved Accountant and Registered Auditor, Olcott Bldgs., Norris Rd., Colombo. P.O. Box 252. Hcnv. Jt Sect', Sinhalese Merchants' Chamber.

**INSTAL A GAS COOKER—looks well, cooks well**

**COLOMBO GAS & WATER Co., Ltd.**

(INCORPORATED IN ENGLAND. THE LIABILITY OF THE MEMBERS IS LIMITED.)



- WICKUEMANOORIVA, C.; Proctor S.C., & Gampola.
- WICKREMASOORIYA, MUDALIYAR J. DE S.; Landed Proprietor; Partner J. D. S. Wickreinasooriya & Co., Talawakelle Nawalapitiya and Kotagala; "Wiaremaooriya Walauwa", Ambalangoda.
- WICKREMASOORIYA, LIONEL; Partner, J. D. S. Wickreinasooriya & Co., Talawakelle. Kotagala and Nawalapitiya; "Parsonage," Talawakelle, Inquirer into Sudden Deaths.
- WICKREMASOORIYA, W.; Landed Proprietor. "Wickreinasooriya Walauwa". Ambalangoda.
- WICKRAMASURIYA, MISS CHITRA; B.A. (Lond.). Principal, Sanghamitta Vidyalaya, Galle,
- WICKRAMASURIYA, CHAS. A. W.; Proctor, S.C., and N.P., Tangalla.
- WICKRAMASURIYA, P. A.; Proprietor, Matara. T.P. 276.
- WICKRANIASURIYA, P. P.; I.P. Supdt. of Police, (Retd.). Asst. Controller of Prices and Officer-in-Charge, Price Control Station, Pettah; 28. Dickman's Lane, Colombo.
- WICKRAMASURIYA, R. S.; Chairman, U.C. "Highlands," Arabalangs.
- WICKRAMATILLKE, H. S.; "Stalinmar," 55. Stace Rd., Cbloombo.
- WICKRAMATILLEKE, V. R.; Proctor, S.C. & N.P., 251. Colombo St.; "Waverley", King's St., Kandy.
- WICKRAMATUNGA, D.; Planter and Mngtr., Chase Estate, Gampola; Supdt., Brooklands Estate, Nawalapitiya.
- WICKS, F. C. G.; Partner, Henderson and Co., 77, Gordon Rd.; Colombo.
- WICKWAR, ARTHUR J.; F.R.G.S., J.P., U.M. Surveyor-General (Retd.) Malwatte Estate, Bandarawela; T. P. Malwatte 22. (Auto.)
- WICKWAR, O. S.; Proprietor, Planter (Retired), Queen's Hotel, Kandy.
- WIDDOWS, J. O.; O.B.E., M.C. (Sherwood Foresters), Diyatalawa.
- WIDGREN, G. O.; Swedish Consul. Dir., Ceylon Match Co. Ltd.; 47. Jawatta Rd., Colombo. TP. 5737.
- WIGFALL, C. S.; Planter. Supdt., Gona Adika Estate, Gampola. T.P. 260.
- WIGGIN, A.; Planter, Doteloya, Dolsbage, T.P. 83.
- WIGGIN, A. C.; Yattawatte, Mahawela.
- WIGGINS, J. C.; Director and Manager, Edward Lumley & Sons (Ceylon) Ltd. (formerly Bessie S. Cohen & Son (Ceylon) Ltd. P.O. Box No. 88, T.P. 3326/27.. TA.. "Wiggins", "Obvert."
- WIGNALL, WITHAM; See Witharcs Wignall.
- WIGNARAJA, G.; Barrister-at-Law, M.R.C.S., L.R.C.P., Rd. Shro.; Hongkong & Shanghai Banking Corporation; "Mangalagiri;" Kynsey Road, Colombo. T.P. 9625.
- WIJAYA INDRA, R.; Agent, Sun Life Assce Co. of Canada. "Indra Vasa", Jaffna.
- WIJAYANAYAKA, B.; Chief Clerk District Court, Kalutara,
- WIJAYANAYAKA, F. B. DE S. Ap. JAGATH; Asst. Mng. Ptnr., Lakdiva. 184, Main St., Colombo: James Place, ilialutara North
- WIJAYANAYAKA, M. D. S. A.; G.V.C., Retired Deputy Govt. Veterinary Surgeon, James' Place, Kalutara North.
- WIJAYARATNA, A. C. Z.; Barrister-at-Law, (Mid. Temple), Advocate, Magistrate, Mannar and Mullettivu.
- WIJAYARATNAM, S.; Central Y.M.C.A., Fort, Colombo,
- WIJAYARATNAM, S. K.; Proctor, E. C. & N.P., Negombo, T.P. 273.\*
- WIJAYASUNDARA, D. S.; Muhydiram, "Station View", Kosga a.
- WIJAYATILAKA, S. A.; Proctor, S. C. & N.P., M.M.C., 4, Colombo St. Kandy.
- WIJAYATILAKE, S. P.; J.F., Proctor S.C. & N.P., Oman, TLC.; "Daisy Villa". Matale.
- WIJAYATILAKE, S. II.; Advocate, Law Library; "Taxila," 240, Temple Rd., Colombo.
- WIJEDEVENDRAM, C. I.; Industrial Asst., Dept. of Commerce and Industries, Colombo.
- WIJEGOONERATNE, A. G. S.; Merchant and Landed Proprietor, "Wijegirl", Kynsey Rd., Colombo. T.P. 9095.
- WIJEGOONERATNE, A. S. FERNANDO; Muhandiram, Landed Proprietor, "Wijegirl", Kynsey Rd., Colombo. T.P. 9095.
- WIJEGOONEWARDENE, A. D. P. A.; L.M.S. (Cey.), 742, 2nd Division Maradana, Colombo. T.P. 9728."

1. . . . .

**FOR YOUR HARDWARE REQUIREMENTS**  
**ABDUL JABBAR & SONS.**



- WIDEGOONEWARDENE, **A. P.**; Chief Accounts Clerk, Chief Engineer's Office, C.T.O., Colombo
- WIJEGOONEWARDENE, T. P.; Asst. Supt. of Stores, Govt. Stores Dept., Colombo; "Gracelyn", Welikade, Rajagiriyā
- WIJEGOONEWARDENE, W.; M.R.C.S (Eng.), L.R.C.P. (Land.), "Jit Mahal," 21, Lauries Rd., Barnabalapitiya, Colombo.
- WIJEKOON, K. B.; J.P., Kachcheri Mudaliyar and Ratemahatmaya, Kandy Gravets and Gangawata Korale; Ampitiya, Kandy.
- WIJEKULASURIYA, WILFRED T.; M.M.C., Proctor S.C., & Notary, "Wijelands", Magalle, Galle.
- WIJEMANNE, A. F.; Barrister-at-Law. "Ellendale," Matara.
- WIJEMANNE H. A.; Advocate, Crown Counsel, Hulftsdorp; "Shantiari" Greenlands Rd., Hayelock Town, Colombo,
- WIJEMANNE, RANJIT; Principal, Pembroke Academy, Bagatalle Road, Colombo. T.P. 8376; 2, Ripon Rd., Colombo. T.P. 8296.
- WIJEMANNE, V. L.; Proctor S.C., Partner, Wijemanne and Coorey. Kalutara.
- WIJEMANN E, W. K.; Kalutara North.
- WIJENAIKE, E. H. Proctor, S.C., and "Rosebank," Kandy,
- WIJENAIKE W. H.; L.R.C.P & S., (Ellin), L.F.P. & 13 (Glas). "Sevana." Pedris Road, off Charles Arens, Colpetty, Colombo. T.P. '548;
- WIJENARAYANA, D. F.; Supdt., Pimburaḡala Group, Wanduramba.
- WIJENATHEN, **H.**, Retired Municipal Engineer; Nilaveli, Gregory's Rd.. Colombo. T.P. 9612.
- WIJENAYAKA, R. C.; Propr, Planter. Nupe, Matara
- WIJERAMA, E. M.; M.D.. (Lond.), D.T.M. & H. (Lond.), L.M.S. (Cey.), Lecturer In Clinical Medicine, University of Ceylon, and Visiting Physician, General Hospital. (Colombo: "Rajmal", Barnes Place. Colombo; T. P. 9861. Hony. Secy., Ceylon Medical Library.
- WIJERATNE, A. S.; Chief Clerk, Excise Dept., Katugastota.
- WIJERATNE, A. W.; M.M.C., Galle.
- WIJERATNE, D. T.; D.A. (Oxon) Principal, Dharmasoka College.
- WIJERATNE, J. H, DE S.; Advocate, The Fernery, Negombo,
- WIJERATNE, K. D. H.; First Apothecary, Ricligama Hospital. Rambodagalla.
- WIJERATNA, S.; Mahinda College, Galle.
- WIJESEKERA, ALTON; Merchant and Landed Prom., Ra. t̄ama, Dodauduwa.
- WIJESEKERA, D. W, R.: Planter. Demallyadola Estate, Denlyaya.
- WIJESEKERA, MLHANI)litAal E., Member. U.O., "Swastika", Nikape, Dehlwala.
- WIJESEKERA, G. D. D.; M.R.C.S., (Eng.), L.R.C.P. (Lond.), L.M.B. (Ceylon), D.M.O., Panadura.
- WIJESEKARA, **H. A. P.**; Landed Proprietor and Coroner. Nelsondale Estate, Wadduwa.
- WIJESEKERE, N. A, DE S.; Advocate, "Mannington," Kalutara. T.P. 25.
- WIJESEKERE, N. **BARNES de S.**; Proctor, S.C., & N.P., "Chakravarti," Seneviratne Place, Kalutara. T.P. 28.
- WIJESEKERE, N D.; B.A. (Loncl.) M.A. (Cantab.), F. R. A. I., M.I.S., F.I.A.I., 5. Cotta Terrace, Borella, Colombo.
- WIJESEKERE, N. H, DE S.; Proctor S.C., Kalutara,
- WIJESEKERA, **O. H,** DE A.; M.A. Ph.D., (Lond.), Diol, **O.S.** (Lond.), Lecturer in Sanskrit, University of Ceylon, Colombo.
- WIJESEKERA, P W.; 6. Anderson: Rd., Colombo. T.P, 8880.
- WIJESEKERA, W. A.; Manager, Estates of Sir S. D. Bandaranaike. Horagolla, Veyangoda.
- WIJESEKERA, Wm. A.; Manager, Wilpita Group, Akuressa,
- WIJESENA, A. D.; L.M.S. (Ceylon). F.M.O., Akuressa.
- WIJESINGHA, A.; Clist. Audit Examiner, Audit Office, Colombo.
- WIJESINGHE, A. E.; Retired Dist. Engr., "Shanti," Nugegoda.
- WIJESINGHE. C.:** Prnnv. Planter, Andapana Estate. Kamburupitiya. Matara.
- WIJESINGHE, D. C. A.; Propy. Planter, & V.A., "Vijitha", Minuwangoda Rd., Negombo.
- WIJESINGHE, REV. D. F. R.;** Superintending Missionary, Baddegama.

## TARNAP—The cheapest wood preservative.

COLOMBO GAS & WATER Co., Ltd.

(INCORPORATED IN ENGLAND. THE LIABILITY OF THE MEMBERS IS LIM<sup>1</sup>TE7.1

101110\*101~11101~ 1 W W W W W W W W

- WIJEMINGHE, MUHANDIRAM, D. M.; A.I.E.E. Retired Asst. Electrical Engineer, c/o Govt. Electrical Undertakings, Gtomblo.
- WIJESINGHE, F. IL; Inspector of Schools, Galagedera; "Arcadia," Yatiwawala, Katugastota.
- YYIJESINGHE, I. H.; RA, (Load.), P.R. Econ. S., Diploma in Education (Load.), Royal College, Colombo.
- WIJESINGHE, L. G. A.; Membership Secretary, Central Y.M.C.A., Colombo.
- WIJESINGHE, L. W.; Bowatenne Estate, Naula.
- WIJESINGHE, M. E.; B.Sc. (Eng.) (Load.), A.K.C., Excel t'ive Engineer, P.W.D., Dlyatalawa.
- WIJESINGHE, M. P.; Proctor & C., & N.P., "Old Crown," Hulftsdorp, Colombo.
- WIJESINGHE, P. B.; Dangaspitlyawatte, Godawita, Potuhera.
- VYLIESINGHE, S. DE S.; lid. Clerk, Provincial Registrar's Office and Registrar of Marriages, The Kachcheri, Kandy.
- WIJESINIHA, H. C.; C.C.S. Asst, Food and Price Controller, The Kachcheri, Colombo; "Amirta", Galle Road, Dehlwala.
- WIJESINHA, L. C.; L.R.C.P. & S. (Edin.), L.R.F.P., & S. (Otas.) Retired Provincial Surgeon, Pettigala Rd., Balangoda.
- WIJESINHA, S. P.; Actg. Chief Clerk, Govt. Stores Dept., Colombo; 235B, Galle Rd., Dehiwala.
- WIJAYASINHA, W.; Asst. Supdt., Doloswella Group, Nivitigala.
- WIJESILWARDANA, D. T.; Acct., Burtol Quick Cleaners, Colpetty, Colombo.
- WIJESOORUYA, D. E.; Chief Clerk, Magistrate's Cburt, Balapitiya.
- WIJESOORIYA, E. A.; B.A. (Land.), Principal, Mahinda College; Bataganvila, Galle.
- WIJESUNDERE, A. E. DE S.; Chia; Clerk, The Kachcheri, Matale.
- WIJESUNDERA, H. V.; Sub-Postmaster and Landed Proprietor Kosgama.
- WIJESURENBRA, H.; 1/1. Bahirawakande Rd., Kandy, Bony. Secy.. Govt. Surveyors' Asscn.
- WIJESURIYA, C. N, E.; Asst. Supdt of Police, C.I.D., Colombo.
- WIJESURIYA, D. E. M.; Chief Clerk, Education Dept., Colombo.
- WIJESURIYA, O. R.; Govt. Surveyor, Panadura.
- WIJESURIYA, H. 'C.; Proctor S.C. and N.P., Galle.
- WIJESURIYA, J. P.; Secy.. General Hospital, Colombo.
- WIJESURIYA, M. A. P.; Mudaliyar, The Kachcheri. Kalutara, T.P. 13.0%
- WIJESURIYA, MRS. M. P. J.; 13.A. (Land.), Cert. Cambridge Tr, Coll for Women, Principal, Revatar Vidyalaya, Balapitlya; "Atitira," Poramba, Ambalangtla.
- WIJETILARA, A.; J.P., U.M. Crown Proctor, Ratnapura, 39.
- WIJETILAKA, B.; A.M.I.E.E., Asst. Elect. Engr., Transmission North. Dept. of Govt. Electrical Undertakings, Nuwara Eliya.
- WIJETUNGA, V.; Asst. Supdt.. Hapton Group, Hopton R.O.
- WIJETUNGA, W. A.; "Manel", Matale Rd.. Katugastota.
- WIJETUNGE, E. VERNON; Advocate. "Wasala Walauwa", Fort, Matara; 4, Gunasekera Lane. Borella, Colombo.
- WIJETUNGE D. P.; Chief Clerk, Mackwoods Ltd. Colombo; maitium Road, Dehiwala. Gensral Secretary, Ceylon Mercantile Ser; vie Association
- WIJETUNGE, E. P.; J.P., IL/R. 4 Crown Proctor and N.P.. Browne's Hill, Matara. T.P. 27B.
- WIJETUNGE, E.P., (Jar.); BS! (Load), Advocate, Law Library; 14, Selbourne Rd.. Colombo:
- WIJETUNGE, I.M.R.; B.A. (Land), Advocate, Brown's Hill, Matara.
- WIJETUNGE, S. P.; Gate Mudsllyar, Wasala Walauwa, Fort, Matara.
- WIJETUNCIE, U. D.; Ophthalmic Optician, 205, Main Street, Pettab, Colombo
- WIJETUNGE, W.P.; Proctor S.C. & N.P. Wijetunge Walauwa, Matara.
- WIJEWARDENE, D. A, T.; "Sriyala," 14 Elliott Place, Borella, Colombo. T.P. 9880.
- WIJEWARDENE, D. C.; No. 11t<sup>th</sup> Glen Aber Place, Batribalapitiya, Colombo.
- WIJEWARDENE 17), C.; Landed Proprietor. Maitland Crescent, Cinnamon Gardens, Colombo. T.P. 9599.

## PERSONAL EFFECTS AND BURGLARY INSURANCE

Consult COMMERCIAL UNION, P.O. Box 84, Colombo.

- WIJEWARDENE, D. E.; B.A. (Cantab.), M.R.C.S., L.R.O.P. (Lond.), L.M., (Dublin). "Rayville". Gregory's Rd., Colombo, T.P. 9927.
- WIJEWARDANE, D. E.; B.A. (Oxon), B.C.L.; Bar-at-Law. Deputy Public Trustee. Negomoo.
- WIJEWARDENE, D. L.; Landed Proprietor, "Ixora Villa." Green Path, Colpetty. Colombo, T.P. 2517; and "Lawford House," Nuwara Eliya.
- WIJEWARDENE, MRS. D. P. A.; 5, Boyd Place, Colombo. T.P. 3926.
- WIJEWARDENE, D. R.; B.A. (Cantab), Bar-at-Law, Chairman and Managing Director, The Associated Newspapers of Ceylon, Ltd., Lake House, McCallum Road, Colombo; T.P. 5301; and 99, Braybrooke Place, Colombo. T. P. 4727,
- WIEWARDENE, MRS. D. W.; "NW-nala", No 34, Thurstan Rd., Colombo. T. E. 3476.
- WIJEWARDENE, ERNEST F.; Supt., Fairfield Estate. Visiting Supdt., West Fassifern, V A. & Valuator of Estates, Fairfield, Lindula.
- WIJEWARDENE, P. S.; The Associated Newspapers of Ceylon, Ltd., Lake House, Colombo. T.P. 5301; and 99, Braybrooke Place, Colombo. T.P. 4727.
- WIJEWICKREME, D. N. R.; District Inspector of Telegraphs, Avissawella.
- WIJEWICKREME, S. P.; Advocate, Law Library; "Padmagiri," De Saram Place, Colombo; T.P. 9985.
- WIJEWICKREMA, T. R. R.; B.A. (Lond.), Asst. Master. St. Joseph's College, Colombo.
- WIJEYAGUNewardene, A. E. P.; I.S.O., Retired Asst. P.M.G., Controller of Animal Foods, 289, Union Place; "Lansdale," Rajasinghe Road, Wellawatte, Colombo, T. P, 8826.
- WIJEYEKOON, BASIL R. G.; J.P., U.M., Grown Proctor, Proctor S.C. & N.P. "Rock House." Matale.
- WIJEYEKOON SIR GERARD; Kt., Barrister-at-Law and Advocate. "Sudassana", Turret Road, Colombo. T.P. 2631.
- WIJEYEKOON, H. W. O. B.A. (Oxon), Bar-at-Law Asst Settlement Officer, Land Settlement Dept.; 18, Boyd Place, Colombo. T.P. 2631.
- WIJEYEKOON, R. A.; B.Sc., B.Sc. Enr (Lond.), A.M. hist. C.E., A.C.G.I., Executive Engineer, P.W.D., Nuwara Eliya.
- WIJEYEKOON, ST. ELMO; Mngr. Farm School Dairy, Dept. of Agriculture, P radentya.
- WIJEYAKULASURIYA, MILLINER; General Treasury, Colombo.
- WIJEYERATNE, C. B.; 90, 5th Lane, Colpetty, Colombo.
- WIJEYERATNE, C. M. W. DE S.; B.A. (Lond.), Advocate, Law Library; 86th Lane, Thimbirigasyaya, Colombo.
- WIJEYERATNE, E. A, P.; Advocate, Kegalla. T.P. 11.
- WIJEYERATNE, E. R.; Supdt., Ma-burukande Group. Akuressa,
- WIJEYERATNE, E, R, F, DE S.; Landed Proprietor, Hickgahalanda Estate, Veyangoda.
- WIJEYERATNE, REV. FR. G. J.; Asst. Parish Priest, Ratnapura.
- WIJEYERATNE, J. D. V.; M.R.C.S. (Eng.), L.R.C.P. (Lond.), D.P.H. (Lond.), M.P.H. (Harward). M.O.11., Negombo, T.P. 281.
- WIJEYERATNE, J. G. DE S.; Proctor S.C. and N.P., 35, Ferry St., Colombo.
- WIJEYERATNE, P. DE S.; Mngr., The New Landing and Shipping Co.. The Wharf, T.P. 2882; 19, Fairfield Gardens, Borella, Colombo. T.P. 9750.
- WIJEYERATNE, S. C. DE S. M.D., B.S. (Lond.), M.R.C.S. (Eng.), L.R.C.P. (Lond.) Visiting Physician, Civil Hospital; "Shalimar", Lower Dickson Rd., Guile,
- WIJERATNE, SEXTUS 51.; Agricultural Instructor (Galle Dist.), Agricultural Station, Batapola.
- WIJEYERATNE, T. A. DE S.; Planter and Chief Surveyor, Commodity Purchase Dept.; "Shamrock", Horton Place, Colombo. T.P. No. 9695.
- WIJEYARATNA, VERNON H.; Advocate, AD...T., Kandy.
- WIJEYESEKERA, C. W.; Supdt.. Salawa Estate, Hanwella.
- WIJEYESEKERA, D. B. J.; L.M.S. (Ceylon), L.R.C.P. (Loud.), M. R. C.S. (Eng.). D.M.O., Kotagala.
- WIJEYESEKERA, REV. D. GEO. A.; Vicar Dandugama Kurana Mission, St. Mark's Church, Dandugama, Ja-Ela,

## Ceylon TAR for Ceylon Roads.

COLOMBO GAS & WATER Co., Ltd.

(INCORPORATED IN ENGLAND. THE LIABILITY OF THE MEMBERS IS LIMITED.)

- WIJEYESEKERA, E. e.; B.Sc. Eng. (Loud.), A.M.I.C.E., District Engineer, C.G.R., Nanuoya.
- WIJEYESEKERE, M.; Supdt., Borkande Group, Ambalangoda.
- WIJEYESEKERA, N.; L.R.C.P. & S. (Edin.), & S. (Glas.), L.M. (Dublin), D.P.H. (Univ. Edin.), "Temple Villa", 942, Maradana Rd., Colombo.
- WIJEYESEKERA, P. E. S.; Proctor S.C. & N.P., 29, Belmont St., Colombo.
- WIJEYESINGHE, D. C.; Proctor S.C. & N.P., Avissawella.
- WIJEYESINHE, D. C. R.; Retd. Koraie Mudr., "The Walauwa," Wellawatta, Colombo.
- WIJEYESINGHE, E. C. B.; Journalist Ceylon Observer, T.P. 5301; 3, bhelsea Gardens, Cblpetty, Colombo.
- WIJEYESINGHE, HECTOR R.; (Managing Director, Hector, Mather, & Co.), May Bank Wellawatte, Colombo. T.P. 3459. T.A. "Anrit."
- WIJEYESINGHE, J. A.; Jnr. Asst. Conservator of Forests. soresst Dept., Colombo.
- WIJEYWARDENE, EARLE; Advocate, D.J., Batticaloa.
- WIJEYWARDENE, HON. MR. E. A. L.; K.C., Advocate, Puisne Justice, Supreme Court; "Anandagiri," Rosmead Place Colombo. T.P. 9364.
- WIKRAMANAYAKE, A. N.; Proctor S.C. & N.P., 1/2. Bahirawakande Rd., Kandy.
- WIKRAMANAYAKE, C. H.; J.P., Proms for S.C. and N.P., Wicklands; Uluvitike Galle,
- WIKRAMANAYAKE, REV. CHAS. H.; Yesu Christu Dasa Aramaya, Arangala, Gunnepane, via Kandy.
- WIKRAMANAYAKA, E. B.; B.A. (Lond.). Advocate, The Rook, Castle Lane, Bambalapitiya, Colombo. T.P. 8021.
- WIKRAMANAYAKE, G.; B.A. (Lond.). Advocate, 27/3, Melbourne Ave., Colombo. T.P. 8531.
- WIKRAMANAYAKE, O. H.; B.A. (Loud.). Asst. Lecturer in Western Classics, University of Ceylon, Colombo.
- WIKRAMANAYAKE, J. A.; Govt. Bungalow, No, 1, Nuwara Eliya,
- WIKRAMANAYAKA, V. S. DE S.; J.P., U.M., Proctor S.C. & N.P., Tangalle.
- WILKIE, F. F. A.; Engineer, Brown & Co., Ltd., Hatton.
- WILKIE, H. M.; Engineer, c/o Walker Greig Ltd., Colombo.
- WILKIE, W.; Ceylon Wharfaes: Co., Ltd.; "Mayfair," Queen's Avenue Colombo, T.P. 8018,
- WILKINS. C. W. W.; Planter, Kiri poruwa Group, Ruwanwella.
- WILKINS, L. M. W.; Retired Planter and V.A., "Kent Cottage," Mahawela
- WILKINS, R.; J.P., U.M. Licensed Surveyor and Leveller, Planter. Superintendent, Owilikande, Ankanke and Kotuagedera Estate. Matale. T.P. 282,
- WILL, A. K.; Supdt., Mocha Estate, Maskellya.
- WILL, E. P.: A.F.C., F.R.C.L. Matta.; ger, Ouvah Ceylon Estates, Ltd.. Glen Alpin, Badulla. T.P. Alpin (Auto-Exch.) 63.
- WILLATHGAMUWA, D. W. J.; Stenographer. State Council, dolombo; "Ellen Villa," Pinnameda, Wattala.
- WILLE, G. A. tl.; „TSnr); M.S.C. Proctor S.O and N.P., Gaffoor Buildings, Colombo. T.P. 4971.
- WILLE, G. A. II., (Jnr.); Proctor B.C., Galloor Buildings, Fort, Colombo. T.P. 4971,
- WILLE, G. V. F.; B,A (Lond.), Advocate, Asst. Cbmmissionel, Prison and Probation Services; 17. Kensington Gds., Bambalapitiya Colombo.
- WILLE, J. B.; Lake View, Nuwara
- WILLENBERG, R. W.; L.M.S. (Cey.) M.R.C.S. (Eng.), L.R.C.P. (Lond ;, Retired Medical Supdt., General Hospital, c/o D.M.S.S., Colombo.
- WILLIAM, M. D.; Head Clerk, Talangaha, Nakiyadeniya, Manager, The United Stores, & Estates Forwarding Agency, Nakiyadeniya.
- WILLIAMS, A. E.; Director, C. W. Mackie & Co., Ltd., P.O. Box 89, T.P. 4297. T.A. Mackies, Colombo.
- WILLIAMS, A. R.; Supdt., Bearwell Group, Talawakelle.
- WILLIAMS, C. T.; B.A. (Maceras), L.R.C.P. & S. (Edin.). L.R. F. P. (Glas.) D.T.M & H. (Lond.), D.P.H. (Edin.), Divnl. M.O. II, W.P., Secretariat. Colombo
- WILLIAMS, C. V.; Asst., Cable ar4 Wireless Ltd., Colombo.

- WILLIAMS, E. A. L.M.S. (Cey.), c/u D.M.S.S., Colombo.
- WILLIAMS, G. E.: Planter. Supdt., Udaverla Estate, Ohiya,  
G. R. B.; Planter, Hope Estate, Hewaheta; Tel. Hewaheta 22.
- WILLIAMS, MISS I.; M.B., BB. 10ey.), 17, Gunsekera Lane, Maradana, Colombo.
- WILLIAMS, K.; Statistical Dept. of Commerce and tries, Colombo. Asst., Indus.
- WILLIAMS, I. C.; BE., A.M.I.C.E. Executive Engr., Kalutara.
- WILLIAMS, L. C.; B.Sc. Eng. (Land.). Proby. Asst. D.E. Way & Works Dept, C.G.R. Colombo.
- WILLIAMS, R. R.; M.R.C.S. (Eng.), L.R.C.P (Lond.), "Sea View." 8th Lane, Gorty, Colombo.
- WILLIAMS, S. R.; B.A., BE., A.C.E., A.M.I.C.E., Executive Engineer. Ratnapura.
- WILLIAMS, T. II; V.A. & Valuator of Estates, General Manager, Alma Group and Mandara Newera, Micklefield, Welimada,
- WILLIAMSON, A. B.; Supdt., Ambanganga Grp., Matale,
- WILMOT, R.; L.M.S. (Oey.), A.3st. M.O., Dickoya.
- WILMSHURST, S. A.; Manager, Tea Dept., Lipton, Ltd. P.O. Box 86, "T.P. 9237; "Killermont," 53/1, Gregory's Road, Colombo. Tel. 9477.
- WALSON, A. M.; Engineer, Colombo Commercial Co., Ltd., Colombo.
- WILSON, B. R. F.; Planter, Manager, Diyagama East, Agradatna.
- WILSON, D. A.; Asst., Carson & Ltd.; "Heatwood." Jawal.te Rd., Colombo; T.P. 8407,
- WILSON, D. C.; Partner, George Steuart and Co, Fort, T.P. 4267; Steuart Etouse, Steuart Place, Colpetty, Colombo, T.P. 008,
- WILSON, E. STUART; J.P., U.M., Planter Manager, Leangapella Est., Winchfield Park Estate, Rangalla Group, Rangalla; T.P. 4.
- WILSON, G.; Planter Ellawatte,
- WILSON IAN B.; Planter, Diyagama West, Agradatna, (On Active Service).
- WILSON, IAN F.; M.C., F.R.G.S. Deputy Surveyor General, S.G.O., Colombo.
- WILSON, I. U.; Paanfel, Talgaswella Estate, Talgaswella.
- WILSON, JOHN.; Crown Proctor, Colombo, & Notary Public, 365, Dam Street. T.P. 4679; "Lamelitre", Ward Place, Colombo.
- WILSON, J. O. Asst., Shell Co., Chartered Bank Bldg., Colombo.
- WILSON, J. G. P.; Import Dept., Dodwell & Co. Ltd., Colombo.
- WILSON, P. A. C.; Asst. Planter, Demodera Group, Demodera.
- WILSON, R.; Proprietary Planter, Mecidegodda Estate, Udahentenna, T.P. Craighead, 62.
- WILSON, ROY; Director, Lewis :31 own' and Co. Ltd. P.O. Box 85; T.P. 4343; 24, Galle Face Court. Colombo. T.P. 4792.
- WILSON, R G.; Supdt., Bopitiya Group, Debita.
- WILSON, R. H.; Port Controller, Passenger Jetty; 24, Queen's lid. Colombo.
- WILSON, T. G.; Foreign Mail Branch General Post Office, Colombo,
- WILSON, W. K.; Mng. Dir., Brooke Bond bon Ltd., T.P. 5311, T.A. "Assambrook", Galle Face Hotel. Colombo.
- WILSON SMITH, See Smith, Wilson
- WILTSHIRE, G. R.; A.M.I.E.E.; Electrical Engineer, Colombo Commercial Co., Ltd., Colombo,
- WIMALADHAR:11A, W.; M.M.C., Dandegadara, Galle.
- WIMALARATNE, GEO. II; Proctor, S.C., 136, Hulftsdorp St. Colombo.
- WIMALASEKARE K, T.; Proprietary Planter, "Sigiri", Horana.
- WIMALASENA, N.; Proctor S.C.. Kandy.
- WIMALASURENDRA, D. J.; A.M.I.C., E., M.I.E.E., F. R.E.S./"Brooklyn", 82, Strand Avenue, Wellawatte, Colombo,
- WIMALASURIYA, W.; Propr Planter, Vincent Cot, Gampola.
- WIMALAVANSA THERO, RT. REV. AHUNGALLE: Chief Priest Maks-ratna Ramaya, Ward Place, Borella Colombo.
- %VINOUS, E. GORDON; Tea Planter, Sundt., Hethersett Estate, Kandapola. T.P. Kandapola 27,
- %VINOUS, II, M.; Planter, Cattareni & Dallegles Estates, Dolosbage.

## HOT WATER BY GAS—Night or Day.

COLOMBO GAS & WATER Ltd.

(INCORPORATED IN ENGLAND THE LIABILITY OF THE MEMBERS IS LIMITED.)



- WINN, W. E. S., L.R.C.P. & S. (Edin.), L.R.F.P. & S. (Glas.), D.T.M. & H. (Eng.) L.M.S. (Ceylon), Medical Practitioner, 12A, Pavilion St.; "Marsden" Primrose Gardens, Kandy. T.P. 66.
- WINSLOWAVIJAHATNANI, R. A.; Proctor S.C., Travelling Inspector, Labour Dept., Ratnapura.
- WINTER E. (Jur.); Supdt., Game-watts Estate, Ganewatte.
- WINTER, N.; Planter, Hunuwella, Opanalke.
- WINTLE, G. H. F.; c/o National Bank. Colombo.
- WIREKOON, J. CYRIL; I.S.O., Isst. Commissioner, War Savings Movement; 19, Gitanjali Place, Col-petty, Colombo.
- WIREKOON, V. NOEL, Chief Clerk, Local Government Dept., Colombo.
- WIREKOON, W. O.; President V.T., No, 31, Gansabhawa Walauwa, 19th Lane, Bambalapitiya, ombo.
- WIRASEKERA, F. R.; Proctor S.C. & N.P. Fort Rd., Ratnapura; Ba-tugedara, Ratnapura,
- WIRASINGH13, ALBERT; Postmas-ter, Poddala
- WIRASINGHA, ARTHUR; Coroner Newlands Estate, Baddegarna,
- WIRASINGHA, A. O.; C.C.S., B.A (Land.), Asst. Commissioner, Dept. of Govt. Supplies in India, Karachi.
- WIRASINGHA, EDWARD; Chief Cashier, Cargo Boat Despatch Co. Ltd. Colombo.
- WIRESINGHA, J. E. L.; Proctor S.C. Panadura.
- WIRASINGHE, Q. N.; B.Sc. (Agric) "Rookery Nook," Skelton Road Havelock Town, Colombo.
- WIRASINHA, V. L.; B.A. (Loud.), C.C.S., A.G.A. (E.), Pelmadulla.
- WIRATUNGA, A. N.; Proctor S.C., & N.P.. Asst., Julius & Creasy. T.P. 2318; No. 12, 19th Lane, Bambalapitiya, Colombo.
- WIRATUNGA, REV. FR. BASIL A.: O.M.I., B.A. (Loud.), Rector, St. Peter's College, Dehiwala.
- WIRATUNGA, D. A.; Proctor, Gam-paha,
- WIRATUNGA, D. C.; Proctor, Gam-paha,
- WIRATUNGA, D. N.; Vice C'man, U.C., Proctor S.C. & N.P.. Kuru-negala.
- WIRATUNGA, LOUIS, M.; Commis-sion and Insurance Agent "Gladsmar", Pannakade Road, Welia-watte, Colombo T.P. 8291
- WISIART, Win, C.; CA., Asst <sup>III</sup>Le<sup>••</sup>Hedges and Co. Ltd.; "Craigwell", Cosmas Avenue, Barnes Place. Col-ombo.
- WISIDAGAMA, D. ROST.; Superin-tendent, St. Clive Estate, Na-walapitiya.
- WITHAM-WIGNALL, K. J.; J.P., T.J.M., Representative The Anglo-Iranian Oil Co., (Ceylon) Ltd., The Shell Co. of Ceylon, Ltd., and Colas Flintkote Ltd, Col-ombo, P.O. Box 280; T.P. 4480 (Office: Chartered Bank Building); T.A. "Keropet," Colombo; Flat, 37, Section 2, Galle Face Court Col-ombo, T.P. 3433,
- WITHARANE, W.; G.B V.C., Asst. Vety. Surgeon, ffatnariura.
- WITT, lb.; Asst., Ceylon Traclin, 2a Ltd., Fort, Colombo,
- WOLFF, E. K.; M.D., City Microbi-ologist, "Eden Grove," Horton Place, Colombo. T.P. 9051.
- WOMERSLEY, S.; Manager, Walker, Sons & Co., Ltd.. Talawalcelle.
- WOOD, H. WALWYN; Engineer, Works Manager, British Ceylon Corpn., Ltd. Colombo, T.P 3212.
- WOOD, WILGRIC; Planter, Goo 100-koya Grp., Nawalapitiya. T.P. 2e1.
- WOOD, W. W.; Estate Supplies Dept., George Steuart and CO.; 2, Gregory's Road, Colombo. T.P. 91031,
- WOODALL, A. E.; F.R.E.S. F.C.S.S., Asst., Colombo Commercial Co., Ltd., Colombo. T.P. 5351,
- WOODD, REV. F. H. B.; Chapain, Trinity College, Kandy.
- WOODS, H. W.; Supdt., Beaumont Group, Pusselawa Director, The Ceylon Brewery, Ltd.
- WOODS, L.; W. & T. Avery Ltd.. Fort, Colombo.
- WOODS, S, P. Planter, Kandi-kettia, Madulkele.
- VVOOSNAM, A, G.; Asst. Manager. British Ceylon COZ00\*3tion, Led, T.P. 3211; 25, Elibank Road, Col-ombo. T.P. 8069.
- WORSLEY, C. E. A.; Planter, Pei-madulla Group, Kahawatte. Pre-sent Address: 11/4, Schofield Place, Cblombo. T.P. 8632.

### MOTOR INSURANCE—all classes of vehicles

Consult **COMMERCIAL UNION**, P.O. Box 84, Colombo).

- WORTH, H. N.; M. Inst. C.E., M. Am, Soc. C.E., M. Inst. W.E., Sanitary Engineer, Medical Dept., Torrington Square, Colombo. T.P. 91.
- WORTHINGTON, T. B.; Welcombe, Trincomalee,
- MORTON, N. B.; Manager, Walker & Greg, Ltd., Haputale, T.P. 22.
- WOUTERSZ, C. F.; Asst. Fupdt., Saltern, Nilevali, Trincomalee,
- WRITTEN, C. B.; Asst., Duncum, Watkins, Ford & Co., Colombo. (On Active Service).
- WRATTEN, H. R.; Asst., Somerville and Co., Ltd., Colombo. (On Active Service).
- WRIGHT, A. S.; \_Packing & Despatch Dept., Cargills Ltd., Colombo),
- WRIGHT, D. A.; Planter, Supdt., Piston Estate, Dixoya.
- WRIGHT, E. M.; Editorial Staff, "Ceylon Observer", Lake House, Colombo, T.P. 5301,
- WRIGHT, J. B. M.; Licensed Surveyor, Kurunegala.
- WRIGHT, REV. 3, R.; c/o Methodist Mission, Clouh House, Colpetty, Colombo,
- WRIGHT, LOUIS A.; I.C.C. J.P., 114., Planter & V.A., Manager, Brunswick Group, Maskeliya, T.P. Utcot 25, Assts, Bungalow Upgot 28, Manager of MottIngham Ind Emeltna Estates,
- WRIGHT, QUENTIN; Asst. per pro, Muller and Cooray, 69, Queen Street, Fort, Colombo,
- WRIGHT, T. Y.; V.D. C.C., Mahakande Estate, Peradeniya. T.P. 263,
- WROUGHTON, J. H.; Planter, Avisawella Estate, Puwakpitiya.
- WYKE-HOLLOWAY, A. E.; Proprietary Planter, Franklands, Wategains.
- WYKE-HOLLOWAY, D. B. C.; Franklands, Wategama,
- WILW 11.; Dir., Holland Colombo Trading Society Ltd., Colombo.
- WYLLIE, A. I.; M.I.E.S., A.M.1 Mech. E., J.P., U.M. (P), and Consulting Engineer, Partner, H. W, Hammond & Co., Times Bldg., Colombo. T.P. 2796.
- WYLLIE, ROSS; Planter, Oakwell, Haldummulla.
- WIND, D. B.; Engineer, Colombo Commercial Co., Ltd., "St. Edmunds", Badulla. T.A. " Comco." T.P. 8.
- WELL-MAYOW, C.; Planter, Ellawella Estate, Bandarawela.
- WNE LL-MAY014', K.; Planter, Choughleigh Estate, Pussellawa.
- WYNELL-MAYOW, It; Planter, Wewesse, Badulla,
- WYNNE, REV. R. C.; M.A., (Cantab). Priest-in-Charge, St. Stephen's Church, Trincomalee,
- WYNNE-JONES, T. N.; O.B.E., F.R, I.B.A., M.1, Struct. E., M.R. San, I, Chief Architect. P.W.D., T.P. 4056; "Westwood", Stanmore Crescent, Colombo T.P. 8238.
- WYNNE-ROBERTS, R. E.; J.P., U.M., Planter Supdt., Silverkandy Estate, Halgranoya, T.P. 36 Halgranoya. Rly. Stn., Brookside.



- XAVIER, C.; Nagalagam St.. Grandpass, Colombo.
- XAVIER, REV. J. F.; O.M.I. Parish Priest, Our Lady of Refuge, Jaffna.
- XAVIER, PETER; Jambugasmulla, Nugegoda,
- XAVIER, REV. FR S. FRANCIS.; Parish Priest, Vadiri, Karaveddy

"EL.....".....%0.1.".....ftfts...4.W."......0Mofts.

**SKENE'S PRUNING MIXTURE—tor Tea Estates.**

**COLOMBO GAS & WATER Co., Ltd.**

INCORPORATED IN ENGLAND. THE LIABILITY OF THE MEMBERS IS LIMITED,

.....w.....orm&wwir-orowbe .....i.....



# moos, "SIDEROSTEEN" IIIMMIlbalb 610111



From HARR (SONS) CROSF IELD LTD. — COLOMBO

- YAPA, D. A. F.: Govt. Surveyor, "Sill Barana", Natnanielsz Place, Maradana, Colombo.
- YAPA, D, L, F.; L.M.S. (Cep.), Staff Officer, A.R.P. Service. c / 0 D.M.S.S.; 71, Pereira Lane, Wellawatte, Colombo.
- YAPA, M, D.; Planter, Waralla, Morawaka.
- YAPA, S R.; Govt. Surveyor, "Montcliff", Hirimbura, Galle.
- YATAWARA, D. C.; Sundt., tryanwatta Estate, Rayigama, Bandaramagama.
- YATAWARA, J, L.M.S. (Cey.), D.M.O., Elpitiya.
- YATAWARA, R.; Dangolla Estate, Polgahawela.
- YATAWARA, S. A.; Proctor S.C., Pres. V.T.. Dambulla.
- YATAWARA, S. B.; B.A. (Lond.). Advocate, Assistant Registrar, Co-operative Societies. (Education and Propaganda). "Araby House". Kandy.
- YATAWARA, T. R.; Proctor S.C. and N.P.. Gampola.
- YATES, A. C.; Planter, Rothschild Estate, Pussellawa. (Prisoner of War in Japan).
- YATES, G D.; M.B., Ch. B. (Edin.) c/o D.M.S.S.. Colombo.
- YATES, II. G. N.; Planter, Tangakelle Estate, Lindula.
- YATIGAMMANA, M. K.; Adn1.\* Deputy Fiscal, Kandy.
- YOGASUNDERAM, C.; Executive Engineer, P.W.D., Batticaloa.
- YOOSUFALL ANVERALLY; Partner, T.A, J. Noorbhai & Co., 164, 4th Cross St.. Colombo. T.P. 4933.
- YOOSUFALI, AMIRALLY, N.; Partner, T. A. J. Noorbhai and Co., 184, 4th Cross Street, T.P. 49.33; "Noorani Villa", Station Road, Bambalapitiya. Colombo, 8356. T. A. "Noorbhai."
- YOOSUFALI, ASGHAR N.; Partner, T. A. J. Noorbhai and Co., 164, 4th Cross Street. T.P. 4933; "Noorani Villa", Station Road, Bambalapitiya, Colombo. T.P. 8356. T.A. "Noorbhai,"
- YOOSUFALI, MOHSINALLY; Partner, T. A. J. Noorbhai and Co. 164, 4th Cross St., T.P. 493i, "Noorani Villa," Station Rbaci, Bambalapitiya Colombo, T.P. 8356. T.A. "Noorbhai." 11
- YORATH, H. H.; Asst., J. H. Vavasour & Co. (Cey.) Ltd., Colombo.
- YORKE, REV. J. V., C.M.S. Incumbent, Christ Church, Galle Face, (Tamil); The Vicarage. Glennie St., Colombo.
- YOUNG, E.; Manager, Cold Storage Dept., Ceylon Cold Stores, Ltd., Colombo. T.P. 3221.
- YOUNG-, JAMES T.: M.C., DOA., Director, Carson and Co., Ltd., Colombo. (On Active Service).\*
- YOUNG, W. G.; Asst. Acct., Mercantile Bank, Colombo. (On Active Service).
- YOUNGMAN, K. E.; Asst., Colombo Commercial Co. Ltd., Colombo.
- YOUNGS, H. R.; Asst.. The Shell 00. of Ceylon, Ltd., Colombo. (On Active Service).
- YOUNGSON, DUNCAN L.; Asst., C. W. Mackie & Co., Ltd., T.P. gt547. T.A.: Mackles, Colombo; 21, Flower Rd., Colombo. T.P, 2985.
- YULE, G. L.; Manager. Rubber & Produce Dept, Harrisons & Crossfield, Ltd.; 6. Marina Avenue, Barnes Place, Colombo, T.P. 9926.
- YUSOOF, N. M.; Proctor S.C. & N.P. "Florence Villa" Victoria Drive. Kandy.
- YUSUF, L L. M.; J.P., U.M., C'nean. II.C., Beruwala.

**FENCING BARB WIRE FROM ABDUL JABBAR & SONS.**



# BL Adb C KSTON E DIESEL ENGINES

HARRISONS & CROSFIELD, LTD.. COLOMBO

ZACHARIAS, M. LEO; Millers, L;(1., Kandy.

ZAMIR, P M • Kathi' for Nuwara Eliya and Hatton District; Member, U.C., Uuwara Eliya; Merle Lodge, Nuwara Eliya,

T. A.; Planter, Thalerton Group, Maskeliya,  
ZABLIEN, S. 111.; Vice-  
an, U.O.,

ZAIR, J. II.; Asst. Supdt.. Looleconda, Deltas.

ZAREPIE, ANTHONY; "Olympus." Flower Road, Colombo, T.P. 5467.

ZAROOK, M. O. M.; Vice C'man D.C. Matara.

ZAVAHIR, L. M. M.; Merchant and Agent, 261, Main St., Colombo. T.A. Fezcap.

ZEN011, TUAN J.; Revenue Clerk & Storekeeper, Urban Council, Nuwara Eliya; Hill St., Nuwara Eliya. T.P. 109; T.A. "Tuanzenoh,"

ZENOVI, .1. W. F.; Acct., Imperial Motor Garages Ltd.. Kandy.

ZIEGELAAR, W. S.; Senior Ledger Clerk, Lee Hedges & Co.. Ltd.. Colombo.

1...j...\*\*\*\*\*

**INSTALL A GAS COOKER—looks well, cooks well.**

**COLOMBO GAS & WATER Co., Ltd.**

(INCORPORATED IN ENGLAND THE LIABILITY OF THE MEMBERS IS LIMITED.)  
fteufte.0 0 4.-W•01.04•01r•orm~

v'.".'o'

qt. ●

•

•

•

8

## INDEXES

•

•

e\_

---

# NAROTTAM & PEREIRA, LTD.

(Incorporated in India—Liability of Members Limited)

P. O. Box No. 379, Prince Building,  
Prince Street, Fort  
Colombo

REGISTERED OFFICE:  
Scindia House, Ballard Estate,  
BOMB.A./

BRANCH OFFICE  
Queen Street,

Agents (The Scindia Steam Navigation Co., Ltd.)

GENERAL WHARFINGERS, STEVEDORES, LANDING  
AND BUNKERING CONTRACTORS AND FRESH  
WATER SUPPLIERS.

Telephone Nos.  
Fort Office: 5233 & 6234.  
Export: 3556

Telegrams:  
"JALANATH"—Colombo & Galle.

---

## Abdeen & Co.

†Sole Proprietor : A. C. Abdeen)

145, Norris Road, Colombo

EXPORTERS OF  
**CEYLON PRODUCE**  
AND LARGE  
**PAINT IMPORTERS**  
**RIJBBER FACTORY**  
and **ESTATE OWNERS**

**SHIP STORE**  
**MERCHANTS**

AND

**HIS MAJESTY'S**  
**CONTRACTORS**

Telephones:

Colombo Office : 3563  
Store: 4415 — Factory: 4696  
Bungalow : 8867

## Tam i I Made Easy

Familiarity with Tamil is not only a great asset but a real necessity for all who deal with Tamil labour. The aim of the authors of the book given below has been to place in the hands of the creeper and others books that will assist them to understand and speak Tamil after a comparatively short study.

INGE VA (Pocket Tamil Guide)

By A. M. Ferguson 9th Edition Rs. 2.25

COLOQUIAL TAMIL

By W. G. B. Wells 5th Edition Rs. 5.25

TAMIL-ENGLISH & ENGLISH-TAMIL  
PRONOUNCING DICTIONARY

By W. G. B. Wells Rs. 5.25

(Prices include postage)

**THE HOME LIBRARY**  
**CLUB**

LAKE HOUSE, COLOMBO

# GENERAL INDEX

## A

|                                 | P&G W.         |                                 | PAOK                   |
|---------------------------------|----------------|---------------------------------|------------------------|
| Accountants in Colombo          | :123           | Apothecaries                    | (See Pharnimeisla) 324 |
| Address Directory               | (See Part III) | Appraisers in Colombo           | 324                    |
| Advertising Services            | 321            | Arbitrators in Colombo          | 1x11,324               |
| Advocates, Crown                | 27             | Archaeological Department       | fig                    |
| do in Ceylon                    | 470            | Architects in Colombo           | 324                    |
| Artificial Water Manufactories  | 324            | Aracanut Exporters              | 325                    |
| 'Agee'-r Government of India    | 55             | Arnie and Ammunition Dealers    | 325                    |
| Agents, i, 'tint; (Part II.)    | 2511           | Amick, Licences                 | 104 a                  |
| Agricultural E.                 |                | rt Decorators                   | 325                    |
| do Machinery Sellers            | 324            | Artists and Designers           | 325                    |
| do Review                       | 598            | Assessors, Government           | 24                     |
| Agriculture Lands, Ministry of, | 41             | do Municipal                    |                        |
| do Department of                | 43             | Astronomical Ephemeris for 1941 | 11                     |
| do School of                    | 44             | Athletic outfitters             | :25                    |
| Airgraph Service                | 140            | Attorney-General's Dept.        | 37                     |
| 'Air Mails                      | 142            | Auctioneers, Fees for           | 104                    |
| Almanac for 1944-1945           | 9              | do Licensed, in Colombo         | 325                    |
| Ammunition, Dealers             | 325            | do Licences                     | 104                    |
| Analyst, Government             | 41             | Audit Office                    | lit4                   |
| analysts in Colombo             | 324            | Aviation, Dept of Civil         |                        |
| Animal Foods Controller         | 46             | Ayurvedic Medical Board         | 51.                    |
| Antituberculosis Hospital       | 594            |                                 |                        |

## ES

|   |             |   |       |
|---|-------------|---|-------|
| Bands in Colombo                                | 327         | Board of Indigenous Medicine                    | 675   |
| Bank, Ceylon Savings                            | 174         | do of Ministers                                 | 23    |
| do Holidays                                     | 12          | do of Tea Research Institute                    | 018   |
| do of Colombo                                   | 174         | Boards, Sanitary                                | 192   |
| do of Ceylon                                    | 174         | Boat Companies in Colombo                       | 19E,  |
| do Post Office Savings                          | 1311        | Boiler Makers                                   |       |
| du State Mortgage                               | 169         | Booksellers in Colombo                          | FL.7% |
| Banks in Ceylon                                 | 174 et seqq | Botanic Gardens Staff                           | 41    |
| do Co-operative                                 | 176,177     | Branded Products Guide                          | 166   |
| Banking Agencies                                | 177         | Brassfounders in Colombo                        | 327   |
| Bar Council                                     | 516         | Brassware Dealers in Colombo                    | 327   |
| Basket Suppliers etc.                           | 327         | Brick and Tile Sellers                          | 328   |
| Beltug Dealers                                  | 327         | British India, Money in                         | 17    |
| Bicycle Licences                                | 101         | Broadcasting Advisory Board                     | 160   |
| 'Billiard Table Dealers                         | 327         | do Service                                      | 160   |
| Birds Protected                                 | 633         | Brokers, Fees for                               | 104   |
| Births, Regulations                             | 127         | do in Colombo                                   | :328  |
| Births, Statistics                              | 11.1        | Brokers' Association, Ceylon                    | 183   |
| do Registration Fees                            | 130         | do do Colombo                                   | 179   |
| Boards, Committees etc.                         | 575         | Brush and Broom Makers                          | 321   |
| Board of Appeal under hand Settlement Ordinance | 575         | Buddhist Temporalities Ordinance Advisory Board | 575   |
| do of Education, Ceylon                         | 575         | Buddhist Monks                                  | 587   |
| do of Income Tax                                | 575         | Budget, for 1943-44                             | 612   |
| do of Indian Immigrant Labour                   | 575         | attditit in Colombo                             | 328   |

## C

|                                      |     |                            |      |
|--------------------------------------|-----|----------------------------|------|
| Calcium Carbide Stores               | 329 | Ceylon House in India      | 200  |
| Calendar for 1944 and 1945           | 9   | do Savings Bank            | 174  |
| do for 20th Century                  | 13  | do Labour Commission       | 5073 |
| Cardamoms                            | 606 | do Representative in India | 25   |
| Cement Merchants                     | 329 | Chemists in Colombo        | 320  |
| Census, 1921 and 1931                | 18  | do in Galle                | 366  |
| Ceylon Govt. Supplies Dept. in India | 25  | do in Kandy                | 371  |
| Ceylon, Area of                      | 18  | do in Mtwaru Eliya         | 878  |
| do Association in London             | 572 | Chief Secretary's Office   | 27   |

|                                      | PAGE. | PAGE.                            |
|--------------------------------------|-------|----------------------------------|
| 1 Cinnamon, Market, Prices etc.      | 605   | Committee. District Road         |
| do Dealers in Colombo                | 329   | do Village                       |
| do Oil Exporters                     | 329   | Commodity Purchase, Dept. of     |
|                                      | 605   | Communications and Works,        |
| do Oil Dealers                       | 330   | Ministry of                      |
| Civil Aviation, Dept of              | 6,3   | Companies, Mercantile            |
| do Defence Dept.                     | 27    | <b>do Planting</b>               |
| do do (Food Supply)                  | 46    | do Registrar of                  |
| Civil Establishments                 | 26    | Compensation Claims Dept.        |
| • Civil Servants, List of            | 65    | Conservators of Forests          |
| Cloth Factories, Hand loom           | 3     | Consuls in Ceylon                |
| Coal Depots in Colombo               | 33    | Control of Tea                   |
| do Surveyors                         | 181   | Controllers of [ See Re speotive |
| Cocoa, Crop, Market etc.             | 606   | Headings]                        |
| Coconut                              | 603   | Co-operative Department          |
| do Desiccated                        | 603   | Copra Market, Price etc.         |
| do Board                             | 1;26  | Copra Merchants                  |
| do Merchants                         | 330   | Cottage Industries               |
| • da Oil                             | 604   | Cotton Depots in Colombo         |
| do Oil Makers in Colombo             | 330   | do Goods Importers               |
| • ado do Stores                      | 330   | Councils, Urban                  |
| • do Research Scheme                 | 625   | Courts, District                 |
| do Review & Statistics               | 603   | do of Requests                   |
| • Coffee, Dealers in Colombo         | 331   | do Magistrate's                  |
| Coins, Ceylon Standard               | 17    | do Municipal                     |
| Coir Manufacturers                   | 331   | do No. of                        |
| Coir Yarn                            | 604   | do Supreme                       |
| Coir Yarn Exporters                  | 331   | Court of Criminal Appeal         |
| Coke Merchants                       | 331   | do of Admiralty                  |
| College of Indigenous Medicine,      | 51    | Criminal Investigation Dept.     |
| Not <del>tabo</del> , Accountants in | 323   | Crown Advocates of Ceylon        |
| • C omb Municipal Council            | 77    | <b>do Counsel of Ceylon</b>      |
| do do Taxes                          | 80    | do Land                          |
| • do Municipality                    | 76    | do Proctors                      |
| • do do Pdpulation of                | 76    | Currency of Ceylon               |
| do Professional List                 | 323   | Custodian. of Enemy Property     |
| Commerce, Ceylon Chamber of -        | 178   | C ustoms                         |
| Commerce Sr, Industries, Dept. of    | 54    | Cutlery Dealers                  |
| Committees, Provincial Road          | 88    | Cycle Dealers, etc., in Colombo  |
|                                      |       | <b>333</b>                       |
| <b>D</b>                             |       |                                  |
| •Dairies and Dairymen                | 333   | Diocese, Church                  |
| Death Certificate, Fee for Copy of   | 131   | Director of Commerce and         |
| Deaths, Registration of              | 131   | Industries                       |
| Deaths, Statistics                   | 111   | Diseases Labourers Ordinance     |
| .Debt Conciliation Board             | 676   | Dispensers in Ceylon             |
| *Defence Dept., Civil                | 27    | District Courts                  |
| Dental Institute                     | 591   | District Road Committees         |
| do Surgeons                          | 498   | Drainage Contractors             |
| Dentists in Ceylon                   | 498   | Dubashes in Colombo              |
| Desiccated Coconut Merchants         |       | Dutch Reformed Churches          |
| • etc.                               | 334   | Dyers etc.                       |
|                                      |       | <b>835</b>                       |
| <b>E</b>                             |       |                                  |
| Earthenware Dealers in Colombo       | 356   | Electroplaters in Colombo        |
| Ecclesiastical Directory             | 580   | Elephants, Royalty on            |
| *Eclipses in 1944                    | 12    | Embalmers                        |
| Education, Board of                  | 575   | Embossers                        |
| do Department                        | 57    | Emigration and Immigration       |
| • do in Ceylon                       | 99    | do to Ceylon                     |
| do Ministry of                       | 56    | Employment Exchange              |
| Electrical Goods, Engineers &        |       | Enemy Property Custodian, of     |
| Contractors                          | 336   | Engineers in Colombo             |
| do Energy, Charges for               | 123   | Engineering Production Dept.     |
| do Department                        | 63    | Engravers in Colombo             |
|                                      | 63    | <b>337</b>                       |

|                                | PAGZ.        |                                 | PAEM.             |
|--------------------------------|--------------|---------------------------------|-------------------|
| Estate Companies               | 383          | Examiners of Motor Cars         | 4%                |
| do Labour Information          | 501          | Excess Profits Duty             | 692 <i>ei sen</i> |
| do Population                  | 18           | Exchange Control Dept. of       | 55                |
| do Valuators & Visiting Agents | Part II, 259 | Excise Department               |                   |
| Estates Directory              | Part II      | Executive Committees            | 2                 |
| do Indexes to                  | Part II, 265 | Expenditure Accounts            | 607               |
| do Vernacular Names            | 315          | Export Merchants                | 33i               |
| do Number of                   | 264e         | Exports, Dept. for Control      | 55                |
| Events in Ceylon in 1943       | 19           | Eye Hospital, Victoria Memorial | 598               |

## F

|                                   |     |   |       |
|-----------------------------------|-----|---|-------|
| Fauna Protection in Ceylon        | 631 | Fisheries Department                                  | 59    |
| Festivals, National and Religious | 13  | do Waters   | 634   |
| Fibre Merchants in Colombo        | 338 | Florists in Colombo                                   | 339   |
| do Mattress                       | 604 | Food Control  | 46    |
| do Bristle                        | 605 | Foodstuffs Subsidiary Dept. of                        | 46    |
| Financial Estimates for 1943-44   | 612 | Forage Suppliers                                      | 339   |
| do Secretary                      | 33  | Foreign Liquor Licences                               | by    |
| Financial Statements              | 607 | Foreign Marriages, Rules and Fees for Registration of | 129   |
| Fire Assessors                    | 182 | Forest Department                                     | t 4th |
| do Brigade Charge                 | 81  | Freight Brokers                                       | 339   |
| do Insurance Agents               | 187 | do Rates of   | 696   |
| do Surveyors                      | 182 | Frozen Meat, Sellers                                  | 339   |
| Fiscal's Departments              | 31  | Furniture Dealers in Colombo                          | 339   |
| Fisheries Advisory Board          | 578 |   |       |

|                                     |     |                          |                           |
|-------------------------------------|-----|--------------------------|---------------------------|
| Gallo Hospital                      | 592 | Government Factory       | 63                        |
| do Municipality                     | 83  | do Loan Board            | 33, 173                   |
| Game and Poultry, Close Seasons for | 631 | do Mineralogist          | 47                        |
| do Protection in Ceylon             | 631 | do Offices in Colombo    | 28 <i>ei sen</i><br>32 41 |
| Gazette, Government                 | 197 | do Printing Office       | 0 <sup>3</sup>            |
| Gem Merchants                       | 340 | do Stores Department     | 113                       |
| General Hospital, Colombo           | 690 | do Technical College     | 60                        |
| General Treasury                    | 33  | do Training College      | 60                        |
| Glassware Dealers in Colombo        | 340 | do Veterinary Department | 44                        |
| Government Agencies                 | 35  | Governor's Staff         | 23                        |
| do Analyst's Dept.                  | 41  | Graving Dock Staff       | 0 <sup>1</sup>            |
| do Assessors                        | 34  | Green Memorial Hospital  | 592                       |
| do Revenue and Expenditure figures  | 607 |                          |                           |

## H

|  |     |                              |     |
|--|-----|------------------------------|-----|
| Hand-loom Cloth Factories                    | 359 | Holidays, Post Office        | 12  |
| Harbour Department                           | 61  | Home Affairs, Ministry of    |     |
| do Engineer's Dept.                          | 61  | Hospitals, Tropical Diseases | 593 |
| Hardware, Merchants                          | 340 | do for Children              | 597 |
| Health Boards, Local                         | 84  | do in Ceylon, Principal      | 590 |
| do Medical Officers of                       | 5L  | Hotels Colombo               | 341 |
| do Ministry of                               | 48  | do Gallo                     | 310 |
| H. M. Trade Commissioner in India and Ceylon | 200 | do Kandy                     | 373 |
| Holidays, Public and Bank                    | 12  | House Decorators             | 341 |

## I

|                       |     |   |                   |
|-----------------------|-----|---|-------------------|
| tee Manufacturers     | 342 | Indenting Agents                            | 3113              |
| Immigration, Laws     | 501 | Index to Tea, Rubber & Coconut Estates      | Part H, 255       |
| do to Ceylon          | 18  | India, Agent in Ceylon of the Government of | 55                |
| Imports, Control of   | 55  | do Representative of Ceylon Government in   | 25                |
| Import Merchants      | 342 | do Rubber                                   | <i>See Rubber</i> |
| Imports, Surveyors    | 181 |   |                   |
| Income Tax Department | 34  |   |                   |
| Income Tax Ordinance  | 636 |   |                   |



|   | PAGE.   |  | PAGE. |
|---|---------|--|-------|
| India, Trade Commissioners in                         | 200     | Inspectors of Estates Part II,                   | 269   |
| do Emigration Rules                                   | 601     | Inspector of Mines                               | 66    |
| Ind tin Labour for Ceylon                             | 503     | Infantile Mortality                              | 111   |
| le Mercantile Chamber                                 | 183     | Institutions in Ceylon                           | 513   |
| ndigenons Medicine, College of                        | 51      | Instruction, Public—See Education                |       |
| do Medicine. Board of                                 | 51, 575 | Insurance, Accident Assn.                        | 190   |
| do do Hospital of                                     | 592     | do Companies Motor                               | 186   |
| Indo-Ceylon Route                                     | 166     | do Fire Association                              | 187   |
| Industries & Commerce, Dept. of                       | 54      | do Life Companies                                | 184   |
| Information Bureaux                                   | 343     | do Marine, Agents' Assn.                         | 189   |
| do Dept. of   | 27      | Irrigation Department                            | 46    |
| J   |         |  |       |
| Jailers   | 41      | Judicial Medical Officers                        | 49    |
| Jewellers in Colombo                                  | 344     | do Service                                       | 70    |
| Judicial Departments                                  | 26, 28  | Judicial System                                  | 20    |
|   |         | Judges   | 26    |
| K   |         |  |       |
| Kachcheries   | 35      | King's Counsel                                   | 470   |
| Kedser Municipality                                   | 81      | Kitul Fibre Dealers                              | 344   |
| King Edward VII. Memorial Anti-Tuberculosis Institute | 594     | 'L   |       |
| Labour Commission, Ceylon                             | 503     | Legislation, Planting & Agricultural             | 501   |
| Labour Matters  | 501     | Letters, Postage on, Inland                      | 135   |
| do Department of                                      | 66      | do Postage on, to Foreign Countries              | 135   |
| do Industry and Commerce, Ministry of                 | 52      | Levellers, Licensed                              | 499   |
| Ordinances  | 501     | Licences, Liquor, Motor etc.                     | 104   |
| Parse Sellers   | 344     | do hiqicipal                                     | 80    |
| Pequerers   | 344     | Licences Wireless                                | 180   |
| Peke House Publications                               | 196     | Licensing Fees                                   | 104   |
| Land Commissioner                                     | 42      | Life Insurance Companies                         | 184   |
| do Registration Dept.                                 | 52      | Liquid Fuel Depots                               | 345   |
| do Settlement Dept.                                   | 42      | Liquor Dealers in Colombo                        | 346   |
| Landscape Gardeners                                   | 344     | do Licences                                      | 106   |
| Landing Companies, Colombo                            | 196     | Loan Board Govt.                                 | 173   |
| Latitude of Ceylon                                    | 14      | Loans, Local, and Development Fund Commissioners | 576   |
| Law College, Colombo                                  | 538     | Local Administration, Ministry of                | 46    |
| Law Society of Ceylon                                 | 538     | do Boards  | 84    |
| Lawyers in Ceylon                                     | 470     | do Government                                    | 47    |
| Lather Merchants in Colombo                           | 344     | do do Dept.                                      | 76    |
| Lead Merchants  | 344     | do do Bodies                                     | 84    |
| Legal Departments                                     | 26, 28  | Longitude of Ceylon                              | 14    |
| do Draftsman's Dept.                                  | 28      | Lorries Motor, Licences for                      | 104   |
| do Secretary  | 27      | Lowcountry Products Association                  | 539   |
| M   |         |  |       |
| Magistrates   | 29      | Medical Department                               | 48    |
| Mandapam Camp   | 48, 504 | do Officers                                      | 48    |
| Manure Merchants                                      | 347     | do do Mandapam Camp                              | 48    |
| Marine Insurance Surveyors                            | 189     | do do Outstations                                | 50    |
| Marketing Dept.                                       | 45      | do Practitioners in Ceylon                       | 487   |
| Marriage Rules, Fees etc.                             | 127     | do Wants Committee                               | 676   |
| Marriage Statistics                                   | 111     | do do Ordinance                                  | 627   |
| Master Attendant's Dept.                              | 61      | Medicine, Faculty of                             | 554   |
| Match Manufacturers                                   | 348     | Memoranda for 1943 and 1944                      | 10    |
| Mat and Matting Manufacturers                         | 348     | Mental Hospital, Angoda                          | 593   |
| Maternity Benefits                                    | 628     | Mercantile and Planting Companies                | 383   |

|                                 | PA0111. |                                 | PAE                |
|---------------------------------|---------|---------------------------------|--------------------|
| Mercantile and Trade Lists      | 201     | Motor Accident Surveyors        | 11<                |
| Mercantile Firms at Outstations | 361     | Motor Car Dealers in Colombo    | 348                |
| do do in Colombo                | 201     | do do Licences                  | . 10<<             |
| Merchants in Colombo            | 323     | do do Ex miners                 |                    |
| do Outstations                  | 361     | do Engineers                    | 3F8                |
| Merchants' Chamber, Ceylon      | 183     | do Insurance Assessors          | 1,1,1              |
| do do Sinhalese                 | 183     | do Insurance <b>Cos.</b>        | 186                |
| Meteorological Observatories    | 14      | do Transport Dept.              | 47                 |
| Methodist Church                | 586     | do Repairers                    | 348                |
| Methylated Spirit Stores        | 348     | Municipal Council Members       | 77                 |
| Microbiologist, City            | 79      | do <b>Court</b>                 | 79                 |
| Milk Foods Controller           | 46      | do <b>Establishment</b>         | 77                 |
| Mineralogical Department        | 47      | do Fire Brigade                 | 81                 |
| Mines and Machinery Protection  | 511     | do Play Grounds                 | 80                 |
| do Inspector of                 | 47      | do Taxes, Colombo               | 80                 |
| Ministers, Board of             | 23      | Municipalities in Ceylon        | 76                 |
| do Secretaries to               | 25      | Municipality, Colombo           | 76 et <i>sew</i>   |
| Missions                        | 580     | do Galle                        | 83                 |
| Money, British Indian           | 17      | do Kandy                        | 81                 |
| do Ceylon                       | 17      | Museum, Colombo                 | 48                 |
| Monumentalists in Colombo       | 348     | Musical Instruments, Repairers  |                    |
| Moon's Phases in 1944           | 11      | do do Sellers of                | 31.49              |
| Mortgage Bank, State            | .169    |                                 |                    |
|                                 |         | <b>N</b>                        |                    |
| National Festivals              | 13      | Notaris Practising in Sinhalese | 485                |
| Navigation Companies, Steam     | 192     | do do Tamil                     | 486                |
| Newspapers and Periodicals      | 196     | Nurses Training School          | 596                |
| Notaries Practising in English  |         |                                 |                    |
|                                 |         | <b>O</b>                        |                    |
| Observatories, Meteorological   | 14      | Oilmanstores in Colombo         | <b>149</b>         |
| Oculists                        | 349     | Oil Millers                     | 440 <sup>19</sup>  |
| Officers of State               | 23      | Opticians in Colombo            | 349                |
| Offices in Colombo, Public      | 71      | Oxygen Manufacturers            | 249                |
|                                 |         |                                 |                    |
|                                 |         | <b>P</b>                        |                    |
| Paint Merchants                 | 349     | Poonac Merchants                | 351                |
| Painters in Colombo             | 350     | do Market etc.                  | 601                |
| Paper Control Department        | 56      | Population of Ceylon            | 18                 |
| Parcel Post, Indian             | 138     | Port Commission, Colombo        | 60                 |
| do <b>Inland</b>                | 137     | Port Controller's Office        | 61                 |
| do <b>Foreign</b>               | 138     | Postage Stamps                  | 135                |
| Patent Agents                   | 350     | Postal & Telegraph Dept.        | 61                 |
| Patents, Registrar of           | 56      | do Information                  | 183 et <i>seqq</i> |
| Pawnbroker's Licence            | 104     | <b>POST OFFICE :-</b>           |                    |
| Petrol Depots                   | 350     | <b>Airgraph Service</b>         |                    |
| Petroleum Dealers               | 350     | Air Mails                       | 142                |
| do Licence to Store, etc.       | 104     | Box-holders in Colombo          | 143                |
| do Transport of                 | 104     | do do <b>Kandy</b>              | 152                |
| Photographers in Colombo        | 350     | Cash on Delivery Service        | 141                |
| Picture Framers in Colombo      | 351     | Customs Duty on Parcels         | 142                |
| Pirivenas, Principals of        | 587     | Foreign Rates                   | 185                |
| Planets in 1944                 | 12      | Holidays                        | 12                 |
| Plantation Companies            | 383     | Hours of Business               | 135                |
| Plantations, Lists of           | 264     | Inland Rates                    | 135                |
| Planters' Associations, Ceylon  | 561     | Insurance Fees                  | 7                  |
| Planting Companies in Ceylon    | 383     | Late Letters                    | 8                  |
| do <b>Review</b>                | 599     | Mails Closing                   | 141                |
| do <b>Estates</b>               | Part II | Money Orders                    | 118                |
| Plumbago Merchants in Colombo   | 351     | do do British and               |                    |
| do Market etc.                  | 606     | do do Foreign                   | 139                |
| Plumbago Stores                 | 351     | do do on India                  | 139                |
| Poisons, Licences to Sell       | 109     | Parcel Post                     | 187                |
| Police Dept.                    | 40      | do Foreign                      | 130                |

|                                  | PAGE.             |  | PAGE.    |
|----------------------------------|-------------------|--|----------|
| *ST OFFICE :—(Contd.)            |                   | Prison Statistics                            | 112      |
| Postal Orders                    | 139               | Prisons Department                           | 41       |
| Poste Restante                   | 142               | Proctors, Crown                              | 2H       |
| Registration                     | 137               | do in Ceylon                                 | 473      |
| Reply Coupons                    | 135               | Produce Surveyors                            | 180      |
| Samples                          | 136               | Professional List, Colombo                   | 323, 470 |
| Savings Bank                     | 139, 174          | do Outstation                                | 361, 470 |
| • Savings Certificates           | 140               | Provincial Agencies                          | 35       |
| Stamps                           | 135               | do Road Committees                           | 88       |
| Telegraph Poles and Rates        | 153               | Public Holidays                              | i2       |
| • do Money Orders                | 139               | Public Institutions in Ceylon                | 513      |
| Telephone Charges                | 157               | do Offices                                   | '71      |
| Value-payable Parcels            | 141               | Public Revenue. <i>See</i> Revenue of Ceylon |          |
| Warehousing Charges              | 138               | do Service of Ceylon                         | 26       |
| Prices, Controller of            | 55                | do Services Commission                       | 577      |
| Principal Events in Ceylon, 1943 | 19                | do Trustee                                   | 28, 132  |
| Principals of Pirivonas          | 587               | do Wurks Department                          | 62, 113  |
| Printing Presses                 | 351               | Publications in Ceylon                       | 197      |
| rinting; Committee               | 577               | Publishers                                   | 351      |
| • do do Government               | 33                | Puisne Justices of Ceylon                    |          |
| do Presses in Colombo            | 351               |  |          |
|                                  |                   | Quarantine Department                        | 48       |
|                                  |                   | <b>R</b>                                     |          |
| Radio in Ceylon                  | 169               | Requests, Courts of                          | 29       |
| Radio Dealers                    | 352               | Restaurants in Colombo                       | 352      |
| Rg.n.w./kx, CEYLON GOVERNMENT :  |                   | Revenue and Expenditure of                   |          |
| Department                       | 162 <i>et seq</i> | Ceylon                                       | 607      |
| Excess Fares                     | 164               | Rice Merchants in Colombo                    | 352      |
| Radio-Ceylon Route               | 166               | Road Committees. District                    | 90       |
| • restaurant Cars                | 165               | do Provincial                                | 88       |
| Season Tickets                   | 165               | Royal College                                | 59       |
| Travelling Without Ticket        | 164               | Rubber, Acreage, Market etc.                 | 601      |
| • Likinfall in Ceylon            | 15                | do Curing Stores                             | 353      |
| Rides of Freight                 | 606               | do Commissioner's Dept.                      | 46       |
| Red Cross Society (Ceylon        |                   | do Control Dept.                             | 624      |
| Branch)                          | 546               | do Growers' Association                      | 573      |
| Registrar-General's Dept.        | 52                | do Prices                                    | 601      |
| Registrars of Births             | 54                | do Research Scheme                           | 623      |
| Registrar of Companies           | 55                | do Review                                    | 601      |
| Registration of Births & Deaths  | 127               | do Control Ordinance                         | 623      |
| Registration of Marriages        | 127               | do Surveyors                                 | 180      |
|                                  |                   | <b>S</b>                                     |          |
| Salt Department                  | 47                | STATE COUNCIL OF CEYLON:                     |          |
| Salvage Dept.                    | 63                | Board of Ministers, Personnel                | 23.      |
| Stationary Army                  | 5H6               | Elected Members                              | 23       |
| Sanitary Boards                  | 92                | Executive Committees and                     |          |
| do Services Dept.                | 48                | Ministers                                    | 25       |
| Savings Bank, Ceylon             | 174               | Nominated Members                            | 24       |
| Scholars in Ceylon, Number of    | 101               | Officers of State                            | 13       |
| Schools in Ceylon                | 101               | Public Services Commission                   | 577      |
| Sculptors                        | 350               | Secretaries to Ministers                     | 25       |
| Secretariat Staff                | 27                | Speaker                                      | 23       |
| Seed Merchants                   | 353               | Standing Committees                          | 25       |
| Seniority & Service Tables       | 65                | Stationers and Paper Merchants               | 353      |
| Settlement Dept., Land           | 42                | Stations Heights of Trig.,                   | 15       |
| Shipping Agents in Colombo       | 192               | Statistics, Agricultural                     | 599      |
| Silk Merchants                   | 353               | do Planting Part II, 264./                   |          |
| Sinhalese Merchants' Chamber     | 183               | do Financial                                 | 607      |
| Soap trousers                    | 353               | Steam Navigation Co. Agencies                | 192      |
| Solicitors in Ceylon             | 470               | Steamship Agents, Colombo                    | 192      |
| Soloitor-General's Dept.         | 27                | do do Gallo                                  | 195      |
| Sport and Recreation in 1943     | 578               | do do Trincomalee                            | 195      |
| Stamp Duties                     | 115               |  |          |

|                              | Faux.              |                                  | PAGE.              |
|------------------------------|--------------------|----------------------------------|--------------------|
| Stenographers, Typists etc.  | 354                | Surgeons in Ceylon               |                    |
| Stores, Government           | 33                 | do Dental                        | 43                 |
| Subsidiary Food Stuffs Dept. | 46                 | Survey, Department               | 42                 |
| Sugar Merchants              | 354                | Surveyor-General's Dept.         |                    |
| Supreme Court                | 26                 | Surveyors Licensed in Ceylon     | 4                  |
| do Judges                    | 26                 | do Licences                      | 1                  |
|                              |                    | do Marine                        | 181                |
|                              |                    | do Produce                       | 1811)              |
| <b>T</b>                     |                    |                                  |                    |
| Taxes, Municipal             | 80                 | Textile Chamber, Ceylon          | 1                  |
| Tea Advisory Board           | 577                | Theatres in Colombo              | 355                |
| do Acreage, Market etc.      | 599 <i>et eegg</i> | Tile Merchants                   | 355                |
| do Chests-Importers          | 354                | Timber, Dealers in Colombo       | 855                |
| du Commissioners Dept.       | 46                 | Tin Manufacturers                | 356                |
| do Control Ordinance         | 619                | Tobacconists in Colombo          | 356                |
| do Control Dept.             | 619                | Tourist Agencies                 | 343, 367           |
| do Districts                 | 264 A              | Town Planning Architects         | 357                |
| do Estates                   | Part II.           | Trade Commissioner (Ceylon) in   |                    |
| do Lead Importers            | 354                | India                            | 206                |
| do Merchants                 | 354                | Trade & Professional Lists       | 323 <i>et sew.</i> |
| do Propaganda Board          | 623                | do Outstations                   | a 361              |
| do Research Institute        | 618                | Trade Unions                     | NoP1               |
| Technical College, Ceylon    | 60                 | Training College, Colombo        | 60                 |
| Telegrams, All About         | 163                | Transport Agents                 | 367                |
| do Foreign                   | 154                | Treasury, General                | 33                 |
| do Indo-Ceylon               | 154                | Tribunals & Committees, Village  | 94                 |
| do Radio                     | 156                | Trichinopoly, Ceylon Labour      |                    |
| do Plain Language Social     | 155                | Commissioner at                  | 503                |
| Telegraph Business Hours     | 135                | Trigonometrical Altitudes        | 15                 |
| do Department                | 61                 | Transport, Director of           | 64                 |
| do Money Orders              | 186                | Transport Commissioner           | 7                  |
| do Rates                     | 153                | Trout Fishing Seasons etc.       | 111 \ 11434        |
| Telephone Charges            | 158                | Trustee, Public                  | 402                |
| do Service                   | 157                | Tuberculosis Sanatorium          | 594                |
| Temperature of Ceylon        | 14                 | Twentieth Century Calendar       | 43                 |
| Textile Control Office       | 56                 | Tyre Control Dept.               | 47                 |
| <b>U</b>                     |                    |                                  |                    |
| Undertakers in Colombo       | 357                | Upholsterers in Colombo          | 357                |
| University of Ceylon         | 95, 553            | Urban Councils                   | 85                 |
| •                            |                    |                                  |                    |
| Valuation Dept.              | 48                 | Vesseis, Surieyors of            | 181                |
| Valuators, Estate            | Part II, 259       | • Veterinary Department          | 44                 |
| Vegetable Dealers in Colombo | 357                | do Surgeons                      | 600                |
| Vernacular Newspapers        | 197                | Village Committees and Tribunals | 94                 |
| do Schools, Govt.            | 102                | Visiting Agents                  | Part II, 259       |
| do Names of Estates          | Part II 315        | Widows & Orphans Pension         | •                  |
| Wages Boards Ordinance       | 504                | Office                           | .33                |
| War Risk Ins. Dept.          | 27                 | Wild Animals, Sellers of         | 359                |
| War Savings Dept.            | 33                 | Wireless Broadcasting Advisory   |                    |
| War Savings Advisory         |                    | Board                            | 160                |
| Committee                    | 577                | Wireless Licences                | 160                |
| <b>Way</b> & Works Dept.     | 64                 | do Rules                         | 160                |
| Watchmakers in Colombo       | 357                | do Telegram Charges              | 156                |
| Waterworks Contractors       | 357                | do Telegraph Station             | 160                |
| Weavers in Colombo           | 359                | Workmen's Compensation           | 506                |

## ALPHABETICAL INDEX TO ADVERTISEMENTS

|   | PAGE.  |
|---|--|
| A   |  |
| Aeen & Co., A. C. ...   | <i>Facing General Index</i>                      |
| s.r.tisa,ns Ltd.  | <i>Facing Preface</i>                            |
| B   |  |
| Bank of Ceylon  | <i>%Facing</i> PAGE 503                          |
| Baur & Co., Ltd., A.  | Front" Cover                                     |
| Boustead Bros.  | <i>Facing</i> Paas 186A                          |
| Braid & Co.   | Part III PAGE 31                                 |
| British Fertilisers, Ltd.   | <i>Facing</i> PAGE 9                             |
| Brown & Co.. Ltd. ...   | 23   |
| British Ceylon Corporation Ltd.   | <i>Facing Part II</i> PAGE 265                   |
| C   |  |
| Cargills, Ltd,  | <i>Facing</i> PAGE 16611                         |
| Ceylon Wharfrage Co., Ltd.  | <i>Facing</i> PAGE iv                            |
| Chartered Bank of India, Australia and China  | <i>Facing</i> PAGE 132                           |
| Zolombo Commercial Co., Ltd. <i>Rack Cover, top, front and bottom edges of leaves and Book-mark</i> | <i>Facing Part II</i> PAGE 336                   |
| Colombo Distributors, Ltd.  | <i>Left-hand bottom of Addresses Section</i>     |
| Cr'imbo Gas & Water Co., Ltd.   | <i>Facing</i> PAGE 599                           |
| Colombo Omnibus Co. Ltd.  | <i>Right-hand bottom of Addresses Section</i>    |
| Commercial Union Assurance Co.  |  |
| G   |  |
| Galls Motor Bus Co. Ltd.  | PAGE iv  |
| H   |  |
| Harrisons & Crosfield, Ltd.   | <i>Alphabetical headings of Addresses</i>        |
| Hoare & Co. (Engineers) Ltd.  | <i>Facing</i> Paulo 712 & on top of BM din g     |
| FanoAz. Decorators' Company   | <i>Facing</i> PAGE 133                           |
| .fi.yaratne & Co., K. D.  | <i>Facing</i> PAGE 634                           |
| A   |  |
| kblok Manufacturing Co. Ltd.  | <i>Back of Page facing Title Page</i>            |
| M   |  |
| Mackwoods, Ltd. ...   | <i>Facing Part II (Estates Directory)</i>        |
| Mercantile Bank of India, Ltd.  | <i>Facing</i> PAGE 599                           |
| Millers Ltd.  | <i>Facing</i> PAGE 513                           |
| N   |  |
| Narrottam & Pereira   | <i>Facing General Index</i>                      |
| National Bank of India, Ltd.  | <i>Facing Map of Ceylon</i>                      |
| National Mutual Life Association of Australasia,, Ltd.  | <i>Facing Title Page</i>                         |
| Nissei Trading Co., Ltd. ...  | Part III PAGE 145                                |
| P   |  |
| Panadura Motor Transit Co. Ltd.   | <i>Facing</i> PAGE 635                           |
| R   |  |
| Raymond & Co., A. F.  | <i>... Facing General Directory of Addresses</i> |
| Richford Ltd., E. M.  | PAGES ii, iii                                    |
| Luhmiu Transit Co. Ltd., The  | <i>Back of Page facing Title Page</i>            |
| S   |  |
| Steel Bros. & Co., Ltd.   | <i>Facing Part II</i> PAGE 264                   |
| Walker & Greig, Ltd:  | <i>Facing</i> PAGE 167                           |
| Walker, Sons & Co., Ltd.  | On Binding                                       |
| Whittall & Co.  | PAGES V, Vi, Vii                                 |